2026 CWM
VH-PI655 = PS
VH-PI655-1 = NPL

3102866

MAP# 9938
CHERYL BERKEN
BROWN COUNTY
REGISTER OF DEEDS
GREEN BAY, WI
RECORDED ON
08/19/2025 03:36 PM
REC FEE:
REC FEE: 30.00
PAGES: 5

CERTIFIED SURVEY MAP

PART OF THE SOUTHEAST 1/4 OF THE SOUTHEAST 1/4
OF SECTION 35, TOWNSHIP 25 NORTH, RANGE 19 EAST,
VILLAGE OF HOWARD, BROWN COUNTY, WISCONSIN.

200 100 0 200
GRAPHIC SCALE

LEGEND

- 1" IRON PIPE FOUND
- 1.32"X18" IRON PIPE WITH CAP, WEIGHING 1.68 # / L.F. SET
- MONUMENT FOUND, TYPE NOTED
- SEPTIC TANK
- SEPTIC VENT
- WELL
- APPROXIMATE ORDINARY HIGH-WATER MARK
- DELINEATED WETLANDS
- WETLAND SETBACK
- NAVIGABLE STREAM SETBACK
- FENCE REMNANTS

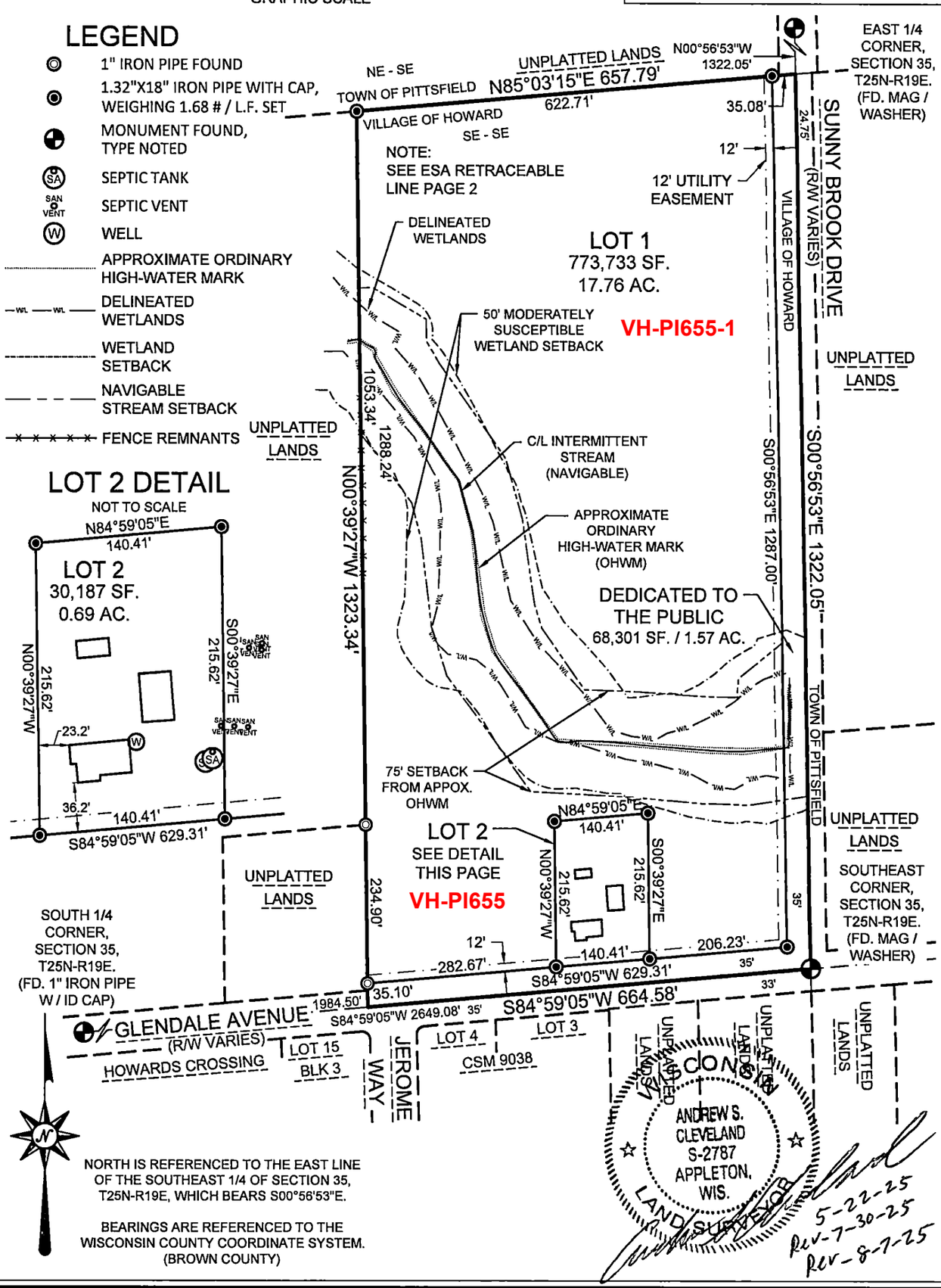

NORTH IS REFERENCED TO THE EAST LINE OF THE SOUTHEAST 1/4 OF SECTION 35, T25N-R19E, WHICH BEARS S00°56'53"E.

BEARINGS ARE REFERENCED TO THE WISCONSIN COUNTY COORDINATE SYSTEM. (BROWN COUNTY)

MACH IV
ENGINEERING • SURVEYING • ENVIRONMENTAL
2260 Salscheider Court Green Bay, WI 54313 PH.920-569-5765; Fax: 920-569-5767
www.mach-iv.com

CLIENT: TYCORE BUILT LLC
DRAFTED BY: JSH
TAX PARCEL NO.: VH-PI655

SCALE: 1" = 200'

SHEET: 1 OF 5
PROJECT NO. 2335-01-25
DRAWING NO. 1932