2026 CWM
HB-525-2 = PLC
HB-523-2 = PLC
HB-523-7 = PLC

3108928

MAP# 9963
CHERYL BERKEN
BROWN COUNTY
REGISTER OF DEEDS
GREEN BAY, WI
RECORDED ON
10/20/2025 09:43 AM
REC FEE:
REC FEE: 30.00
PAGES: 6

CERTIFIED SURVEY MAP

ALL OF LOT 1 OF CERTIFIED SURVEY MAP NUMBER 9925, DOCUMENT NUMBER 3099887 AND PART OF LOTS 1 AND 3, ALL BEING PART OF SECTION 11, TOWNSHIP 24 NORTH, RANGE 19 EAST, VILLAGE OF HOBART, BROWN COUNTY, WISCONSIN

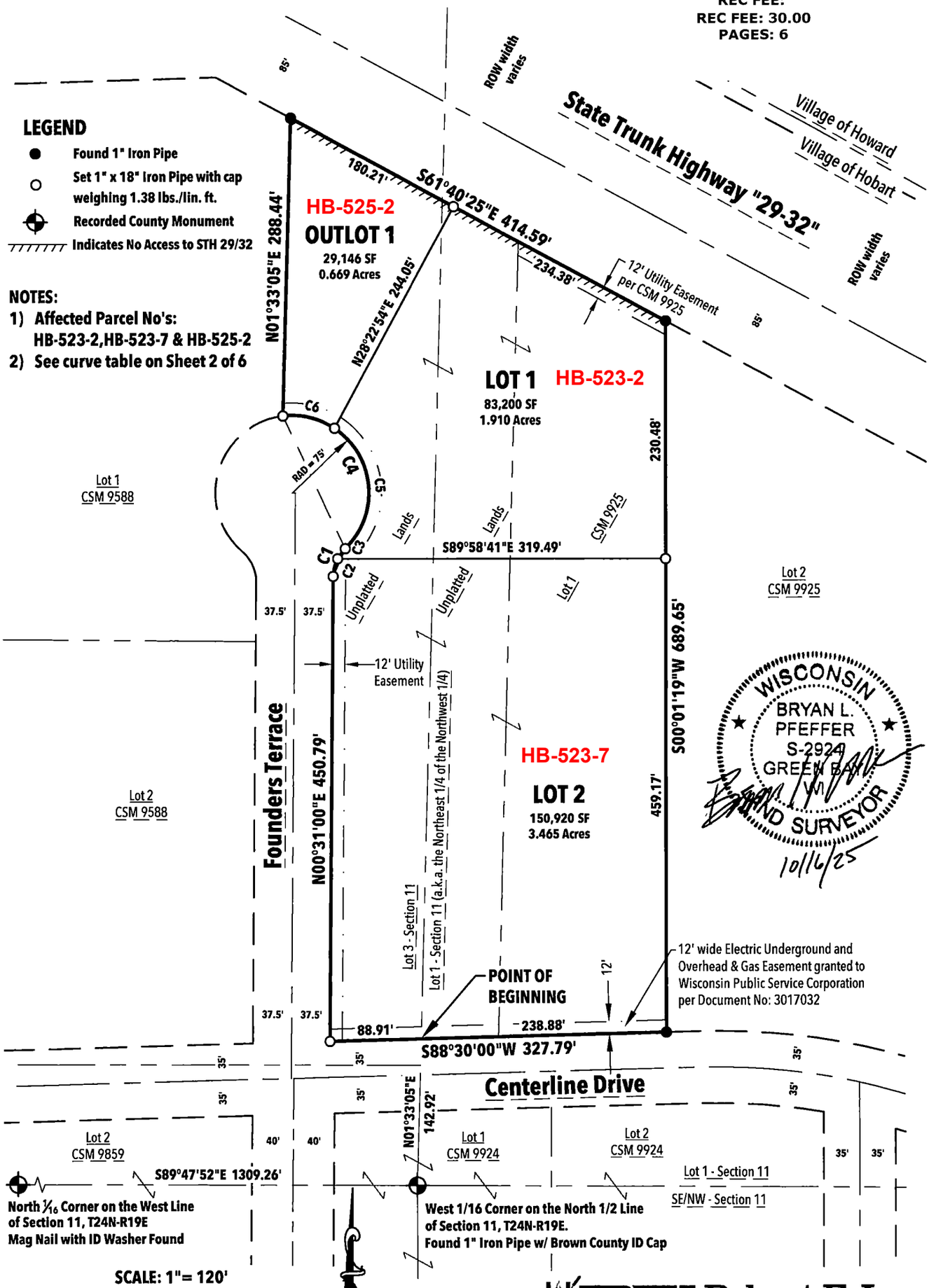

Robert E. Lee & Associates, Inc.
1250 Centennial Centre Blvd | Hobart, WI | 920-662-9641 | releeinc.com

SHEET 1 OF 6

R:\2000\2035\2035584\dwg\2035584csm.dwg