2025 CWM
VD-97-31 = PS
VD-97-31-1 = NPL

3102429

MAP# 9935
CHERYL BERKEN
BROWN COUNTY
REGISTER OF DEEDS
GREEN BAY, WI
RECORDED ON
08/14/2025 12:39 PM
REC FEE:
REC FEE: 30.00
PAGES: 4

CERTIFIED SURVEY MAP

FOR

JCW CBSTN DENMARK LLC

PART OF THE SOUTHWEST 1/4 OF THE SOUTHWEST 1/4, SECTION 28, TOWNSHIP 22 NORTH, RANGE 22 EAST, VILLAGE OF DENMARK, BROWN COUNTY, WISCONSIN.

WISCONSIN
RYAN J. WILGREEN
S-2647
FOND DU LAC
WI
LAND SURVEYOR
3/25/25

TOTAL AREA
4.005 ACRES
174,458 SQ. FT.

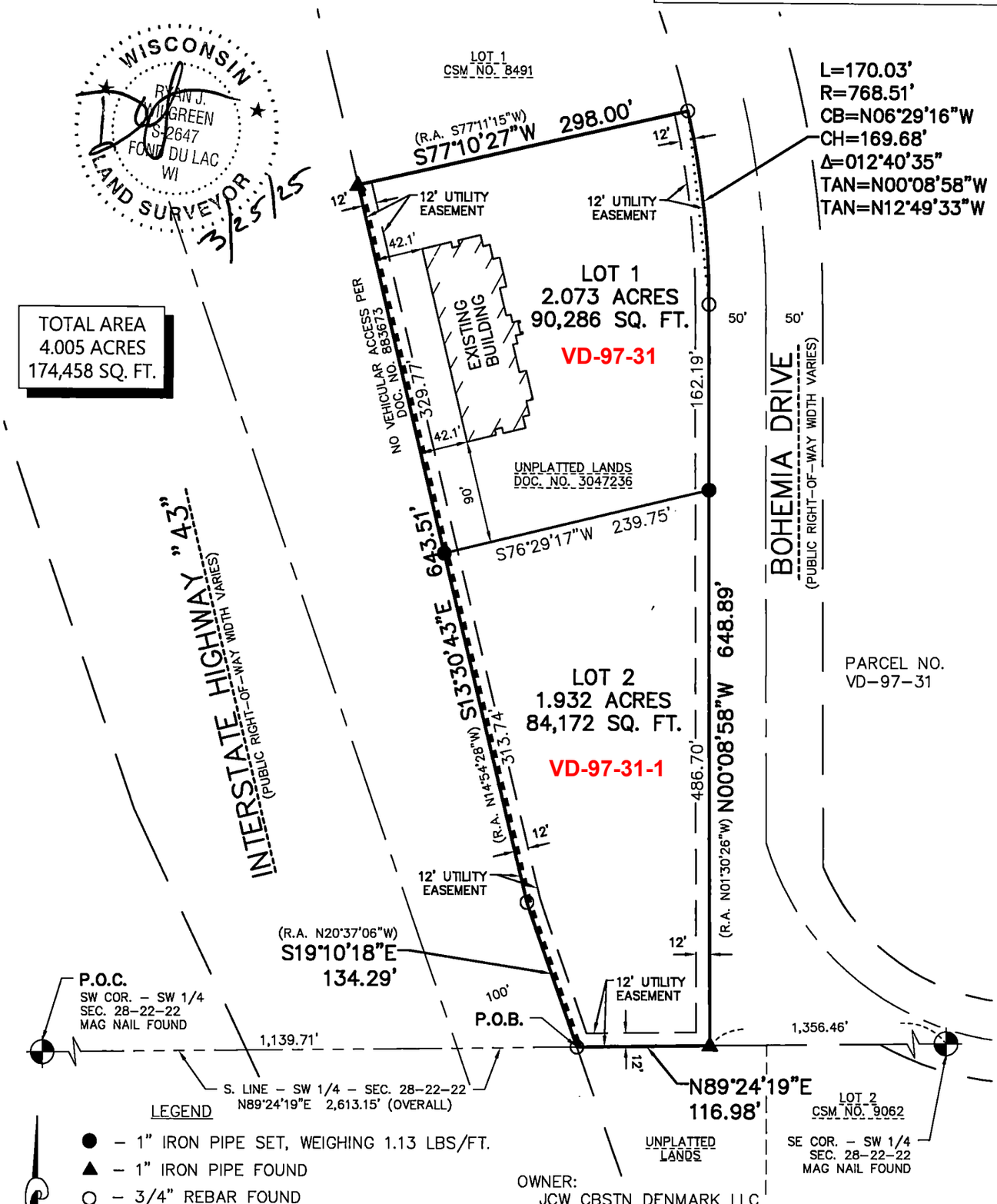

LEGEND

- ● – 1" IRON PIPE SET, WEIGHING 1.13 LBS/FT.
- ▲ – 1" IRON PIPE FOUND
- ○ – 3/4" REBAR FOUND
- ⊕ – SECTION CORNER MONUMENT FOUND
- (R.A.) "RECORDED AS" INFORMATION
- - - - NO ACCESS LINE

NORTH POINT REFERENCED TO THE WISCONSIN COUNTY COORDINATE SYSTEM, BROWN COUNTY. THE SOUTH LINE OF THE SOUTHWEST 1/4 OF SECTION 28 HAS A BEARING OF NORTH 89°-24'-19" EAST.

NORTH

1"= 120'

120' 0 120' 240'

SCALE FEET

OWNER:
JCW CBSTN DENMARK LLC
100 TOWER DRIVE
BEAVER DAM, WI 53916

SHEET 1 OF 4 SHEETS

EXCEL
ARCHITECTS • ENGINEERS • SURVEYORS
Always a Better Plan
100 Camelot Drive
Fond Du Lac, WI 54935
Phone: (920) 926-9800
www.EXCELENGINEER.com
JOB NO. 240303500