2026 CWM
SC-399-1 = PS
SC-399-2 = NPL
SC-399-3 = NPL

3093390

MAP# 9894
CHERYL BERKEN
BROWN COUNTY
REGISTER OF DEEDS
GREEN BAY, WI
RECORDED ON
05/07/2025 04:08 PM
REC FEE:
REC FEE: 30.00
PAGES: 4

©Vierbicher Associates, Inc.

CERTIFIED SURVEY MAP

PART OF THE SOUTHEAST ¼ OF THE NORTHWEST ¼ OF SECTION 9, T24N–R22E, TOWN OF SCOTT, BROWN COUNTY, WISCONSIN

GRAPHIC SCALE: 1" = 150'

0 150 300

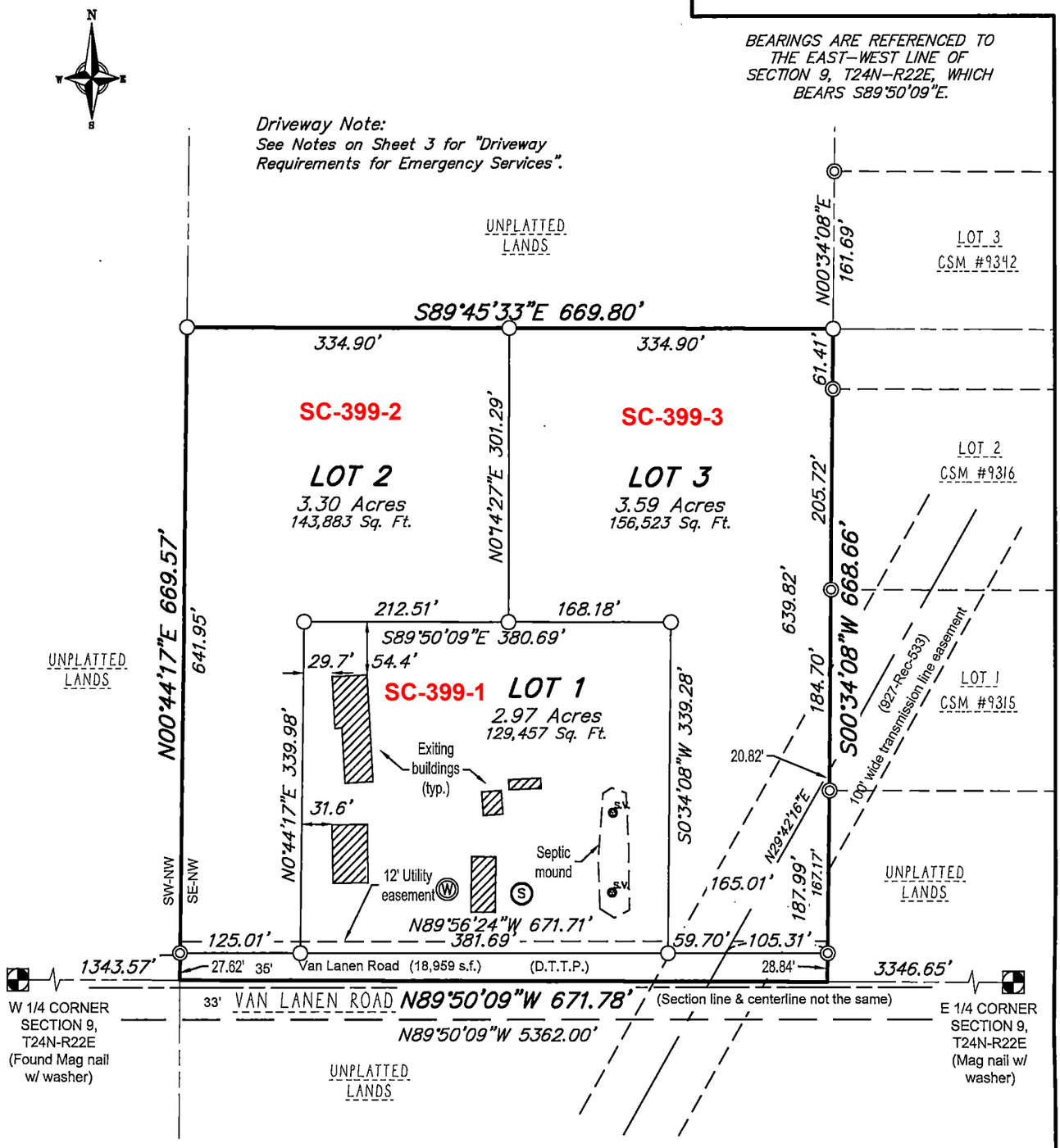

SURVEY LEGEND

- PUBLIC LAND CORNER AS NOTED
- FOUND 1" DIA. IRON PIPE W/ CAP
- SET 1.32" x 18" DIA. IRON PIPE W/CAP, WEIGHING 1.18# PER L.F.
- EXISTING SEPTIC MANHOLE
- EXISTING SEPTIC VENT
- EXISTING WELL

WISCONSIN
RANDALL J. OETTINGER
PLS-2349
GREEN BAY, WI
LAND SURVEYOR

Randall J. Oettinger PLS–2349
February 18, 2025
Revised: March 5, 2025 (Add buildings)
Revised April 16, 2025 (Additional review comments)

TAX PARCEL: SC–399–1
FIELDWORK COMPLETED: 03/05/2025

16 Apr 2025 - 10:59a G:\Quigley-Brown, Meredith\250209 4823 Van Lanen Rd\CADD\250209_CSM.dwg by: roet

vierbicher planners | engineers | advisors	Job #: 250209 Date: 02/10/25 Rev: Drafted By: RJO Checked By: MRA	SURVEYED FOR: Meredith Quigley–Brown Dwg #L–12397	SURVEYED BY: Vierbicher Associates, Inc. 400 Security Blvd, Ste 1 Green Bay, WI 54313 (920) 434–9670

SHEET 1 OF 4