2026 CWM
PI-186 = PS
PI-186-2 = NPL
PI-186-3 = NPL
PI-186-4 = NPL

3084429

MAP# 9849
CHERYL BERKEN
BROWN COUNTY
REGISTER OF DEEDS
GREEN BAY, WI
RECORDED ON
01/13/2025 04:23 PM
REC FEE:
REC FEE: 30.00
PAGES: 3

CERTIFIED SURVEY MAP

PART OF THE SOUTHEAST ¼ OF THE SOUTHWEST 1/4 OF SECTION 11, T25N–R19E, TOWN OF PITTSFIELD, BROWN COUNTY, WISCONSIN

GRAPHIC SCALE: 1" = 150'

0 150 300

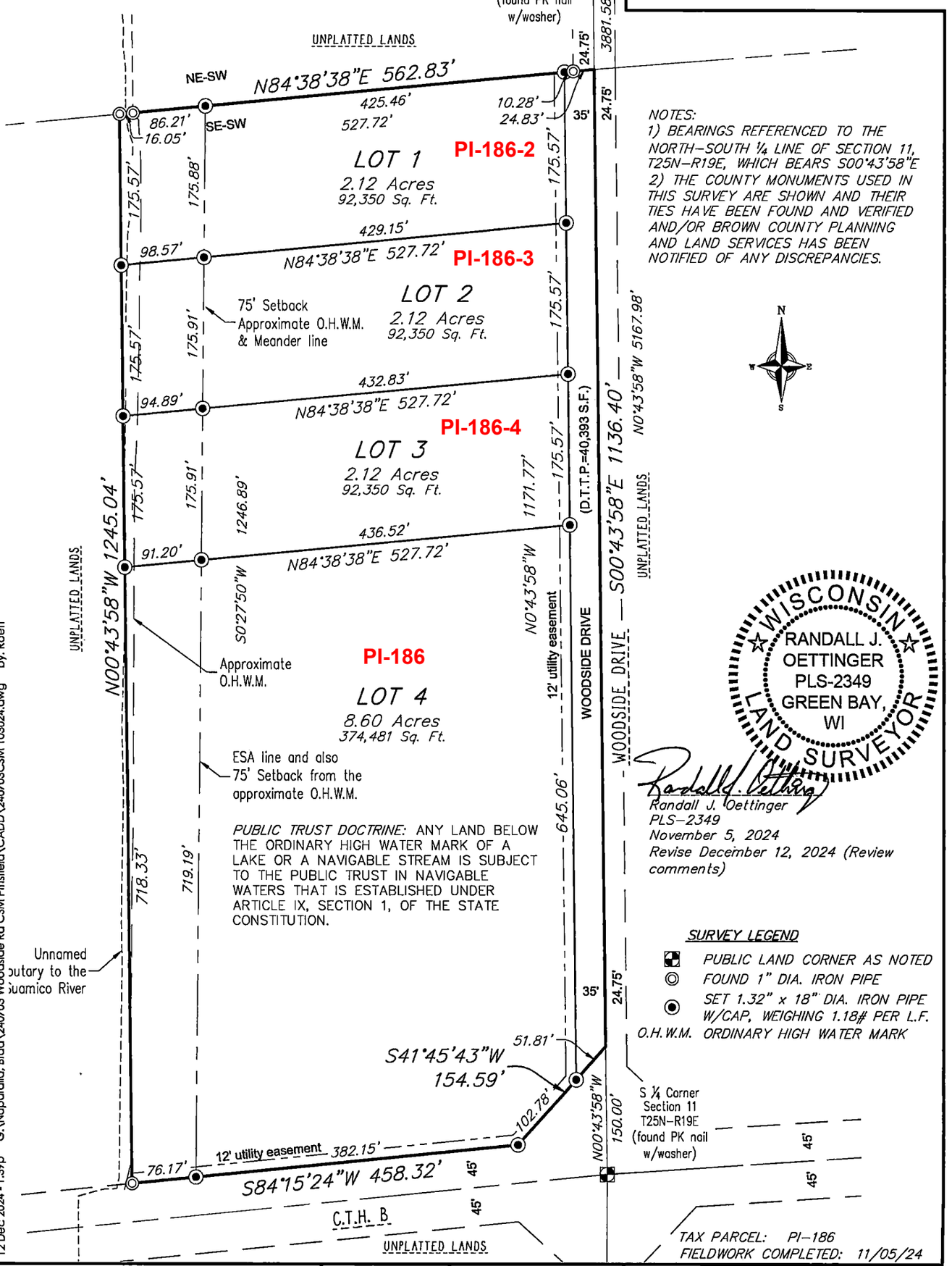

NOTES:
1) BEARINGS REFERENCED TO THE NORTH–SOUTH ¼ LINE OF SECTION 11, T25N–R19E, WHICH BEARS S00°43'58"E
2) THE COUNTY MONUMENTS USED IN THIS SURVEY ARE SHOWN AND THEIR TIES HAVE BEEN FOUND AND VERIFIED AND/OR BROWN COUNTY PLANNING AND LAND SERVICES HAS BEEN NOTIFIED OF ANY DISCREPANCIES.

PUBLIC TRUST DOCTRINE: ANY LAND BELOW THE ORDINARY HIGH WATER MARK OF A LAKE OR A NAVIGABLE STREAM IS SUBJECT TO THE PUBLIC TRUST IN NAVIGABLE WATERS THAT IS ESTABLISHED UNDER ARTICLE IX, SECTION 1, OF THE STATE CONSTITUTION.

WISCONSIN
RANDALL J. OETTINGER
PLS-2349
GREEN BAY, WI
LAND SURVEYOR

Randall J. Oettinger
PLS–2349
November 5, 2024
Revise December 12, 2024 (Review comments)

SURVEY LEGEND

- PUBLIC LAND CORNER AS NOTED
- FOUND 1" DIA. IRON PIPE
- SET 1.32" x 18" DIA. IRON PIPE W/CAP, WEIGHING 1.18# PER L.F.
- O.H.W.M. ORDINARY HIGH WATER MARK

TAX PARCEL: PI–186
FIELDWORK COMPLETED: 11/05/24

©Vierbicher Associates, Inc.

12 Dec 2024 - 1:39p G:\Naparalla, Brad\240703 Woodside Rd CSM Pittsfield\CADD\240703CSM 103024.dwg by: Roeff

vierbicher
planners | engineers | advisors

Job #: 240703 Date: 11/05/2024 Rev: Drafted By: RJO Checked By: MRA	SURVEYED FOR: BRAD NAPARALLA DWG #: L–12360	SURVEYED BY: Vierbicher Associates, Inc. 400 Security Blvd, Ste 1 Green Bay, WI 54313 (920) 434–9670	SHEET 1 OF 3