2026 CWM
HM-127-1 = PLC
HM-131 = PLC / PS
HM-131-2 = NPL

3084982

MAP# 9857
CHERYL BERKEN
BROWN COUNTY
REGISTER OF DEEDS
GREEN BAY, WI
RECORDED ON
01/21/2025 04:33 PM
REC FEE:
REC FEE: 30.00
PAGES: 4

© Vierbicher Associates, Inc.

CERTIFIED SURVEY MAP

PART OF THE NORTHEAST ¼ OF THE NORTHEAST ¼ AND THE SOUTHEAST ¼ OF THE NORTHEAST ¼ OF SECTION 7, T23N–R22E, TOWN OF HUMBOLDT, BROWN COUNTY, WISCONSIN.

GRAPHIC SCALE: 1" = 80'

0 40 80 160

SURVEY LEGEND

EXISTING BUILDING
PUBLIC LAND CORNER AS NOTED
FOUND 1" ø IRON PIPE
SET 1.32" (O.D.) X 18" IRON PIPE WITH CAP WEIGHING 1.68 LBS/LIN FT
FP FP FLOODPLAIN LINE

BEARINGS REFERENCED TO THE EAST LINE OF THE NORTHEAST ¼ OF SECTION 7, T23N–R22E, ASSUMED TO BE N00°25'50"W.

THE COUNTY MONUMENTS USED IN THIS SURVEY ARE SHOWN AND THEIR TIES HAVE BEEN FOUND AND VERIFIED AND/OR COUNTY PLANNING AND LAND SERVICES HAS BEEN NOTIFIED OF ANY DISCREPANCIES.

FLOODPLAIN OBTAINED FROM LOMR–P FEMA CASE NO. 11–05–2704P, DATED JANUARY 19TH, 2012

Steven M. Bieda
PLS-2275
November 21st, 2024

WISCONSIN STEVEN M. BIEDA PLS-2275 GREEN BAY, WI LAND SURVEYOR

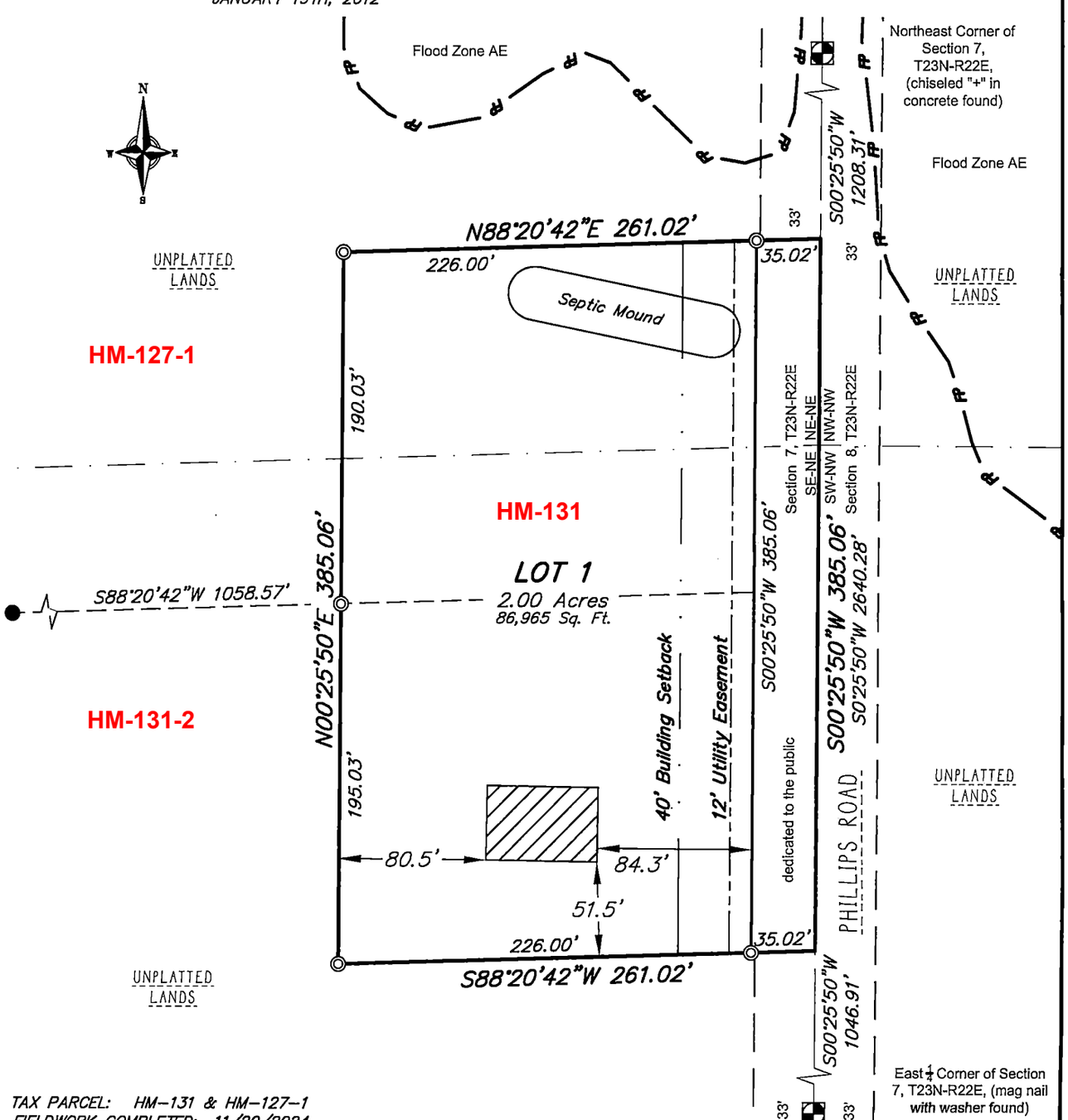

TAX PARCEL: HM–131 & HM–127–1
FIELDWORK COMPLETED: 11/20/2024

02 Jan 2025 - 9:17a G:\Hunsaker, Jessica\CADD\240694CSM 102824.dwg by: nkov

vierbicher
planners | engineers | advisors

Job #: 240694 Drawing No.: L–12357 Rev: 01/02/2025 Drafted By: NDK Checked By: MRA	SURVEYED FOR: Jessica Hunsaker 864 Phillips Road, Green Bay, WI, 54311	SURVEYED BY: Vierbicher Associates, Inc. 400 Security Blvd, Ste 1 Green Bay, WI 54313 (920) 434–9670

SHEET 1 OF 4