2026 CWM
6-2507 = PS
6-2507-1 = NPL

3090362

MAP# 9877
CHERYL BERKEN
BROWN COUNTY
REGISTER OF DEEDS
GREEN BAY, WI
RECORDED ON
04/03/2025 04:27 PM
REC FEE:
REC FEE: 30.00
PAGES: 5

CERTIFIED SURVEY MAP

All of Lots 5 and 6 of the recorded "Regency Park No. 1", (Volume 13, Plats, Page 65, Document Number 671775, Brown County Records), located in Private Claim 2, West Side Fox River, City of Green Bay, Brown County, Wisconsin.

SEE SHEET 2 FOR LEGEND
SEE SHEET 2 FOR LOT DETAILS

N
W E
S

GRAPHIC SCALE: 1" = 40'

0 20 40 80

Steven M. Bieda
PLS-2275
January 23, 2025

WISCONSIN
STEVEN M. BIEDA
PLS-2275
GREEN BAY, WI
LAND SURVEYOR

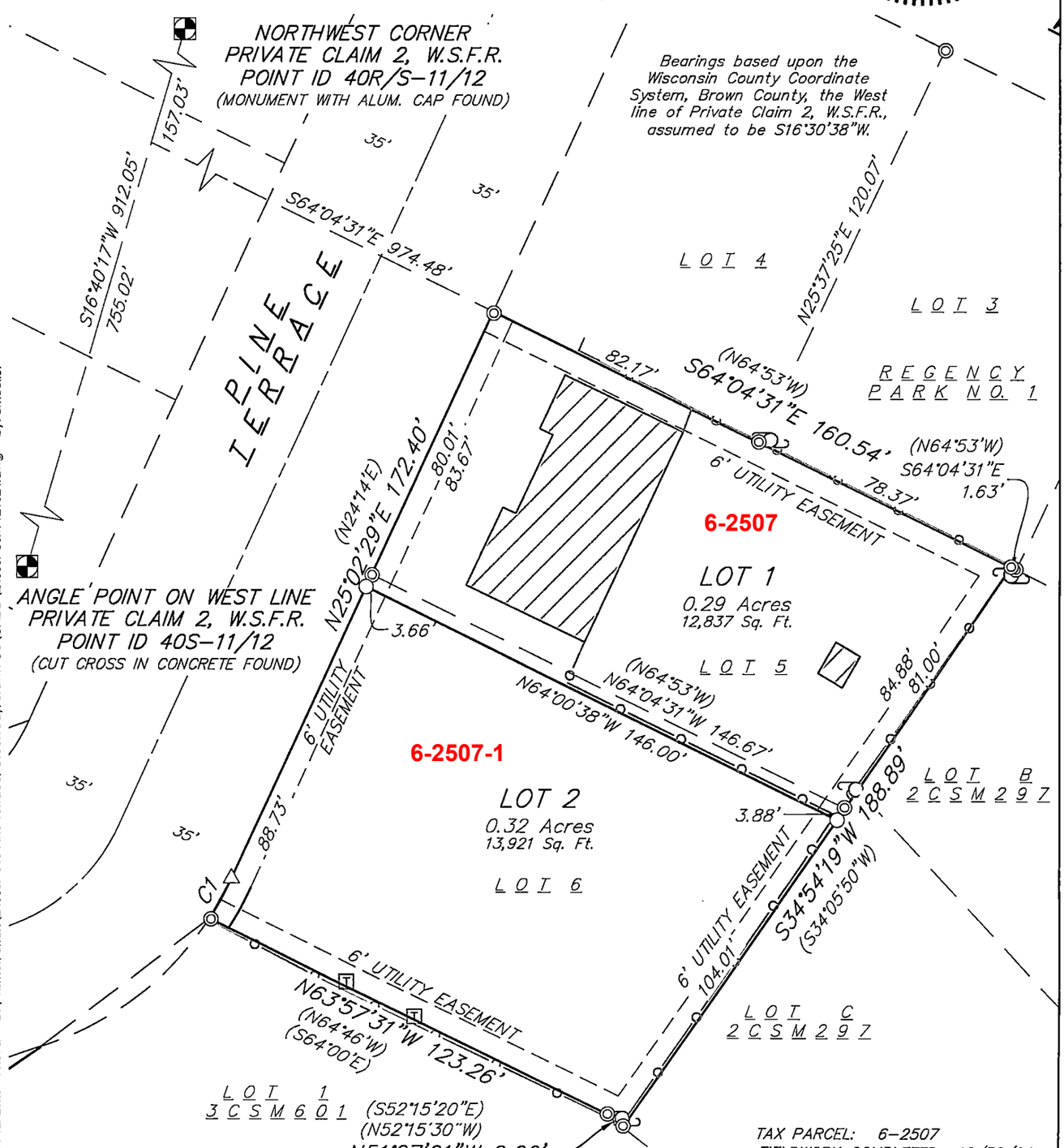

TAX PARCEL: 6-2507
FIELDWORK COMPLETED: 12/30/24

vierbicher
planners | engineers | advisors

Job #: 240807 Date: 01/23/2025 Rev: Drafted By: CMUE Checked By: MAND	SURVEYED FOR: Brian Wismer 515 Pine Terrace Green Bay, WI. 54303 Drawing NO.: L-12389	SURVEYED BY: Vierbicher Associates, Inc. 400 Security Blvd, Ste 1 Green Bay, WI 54313 (920) 434-9670	SHEET 1 OF 5

©Vierbicher Associates, Inc.

05 Mar 2025 - 11:59a G:\Wismer, Brian\240807 515 Pine Terrace, Green Bay, Brown Co\CADD\240807CSM 121624.dwg by: cmueller