2026 CWM
ED-861 = PS
ED-861-2 = NPL

3095208

MAP# 9903
CHERYL BERKEN
BROWN COUNTY
REGISTER OF DEEDS
GREEN BAY, WI
RECORDED ON
05/29/2025 03:35 PM
REC FEE:
REC FEE: 30.00
PAGES: 4

CERTIFIED SURVEY MAP

ALL OF LOT 1, CERTIFIED SURVEY MAP NUMBER 9801, DOCUMENT NUMBER 3075334, LOCATED IN PART OF PRIVATE CLAIM 32, EAST SIDE OF THE FOX RIVER, CITY OF DE PERE, BROWN COUNTY, WISCONSIN

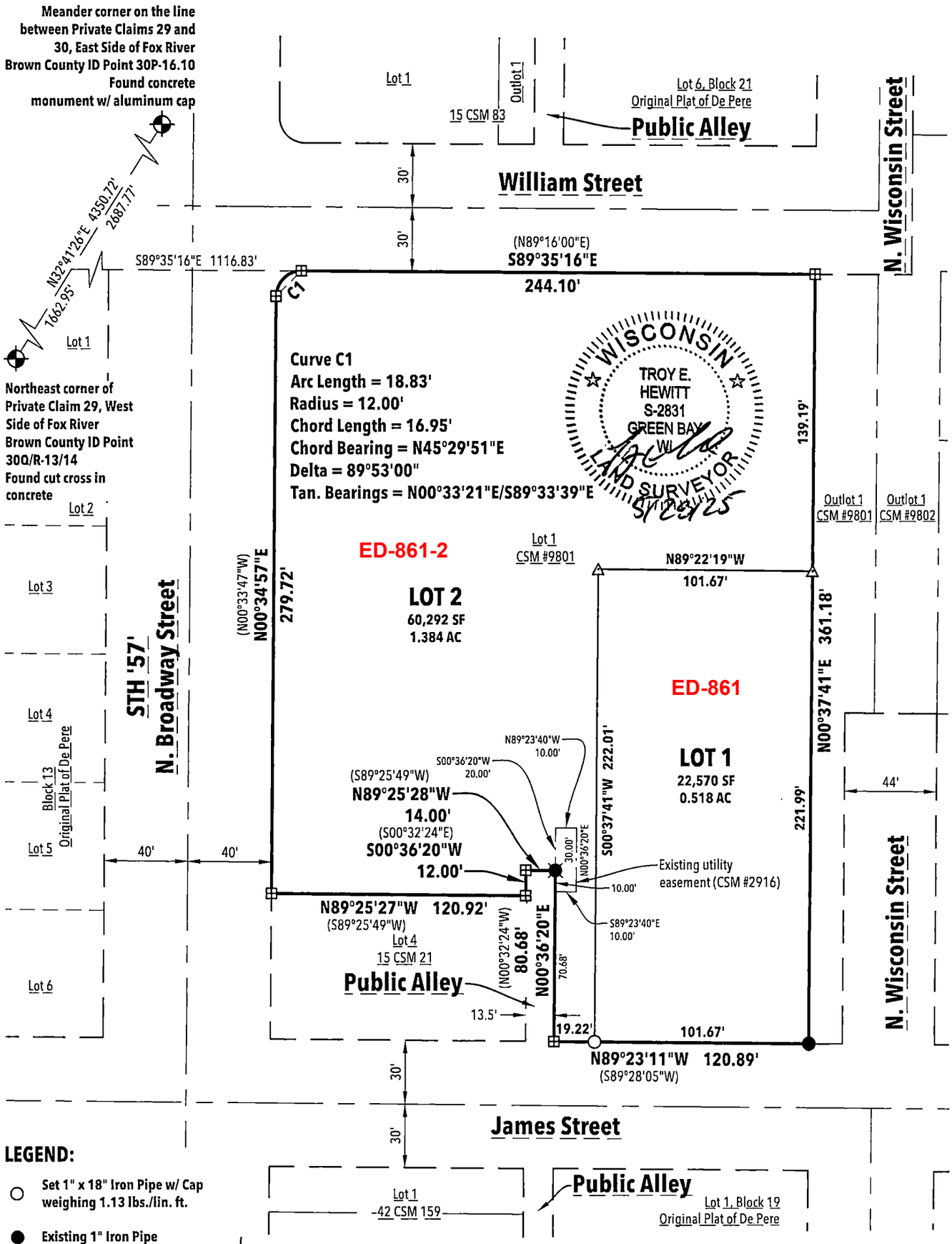

LEGEND:

- ○ Set 1" x 18" Iron Pipe w/ Cap weighing 1.13 lbs./lin. ft.
- ● Existing 1" Iron Pipe
- ⊞ Existing Cut Cross in Concrete
- Existing 1/2" Iron Rod
- △ Set Mag Nail
- County PLSS Monument
- ( ) Record bearing or distance

SCALE: 1"= 60'

0' 30' 60' 120'

Bearings are referenced to the Brown County Coordinate System. The line connecting Brown County ID Point 30Q/R-13/14 and Brown County ID Point 30P-16.10 bears N32°41'26"E.

AFFECTED PARCEL:
ED-861

Robert E. Lee & Associates, Inc.
1250 Centennial Centre Blvd | Hobart, WI | 920-662-9641 | releeinc.com

R:\6500\6547\6547001\dwg\6547001_csm.dwg

SHEET 1 OF 4