

2025 CWM
SU-170 = PS
SU-170-1 = NPL

3066904

MAP# 9766
CHERYL BERKEN
BROWN COUNTY
REGISTER OF DEEDS
GREEN BAY, WI
RECORDED ON
06/20/2024 08:22 AM
REC FEE:
REC FEE: 30.00
PAGES: 5

CERTIFIED SURVEY MAP

Part of the Southeast 1/4 of the Southeast 1/4, of Section 9,
T25N-R20E, Village of Suamico, Brown County, Wisconsin

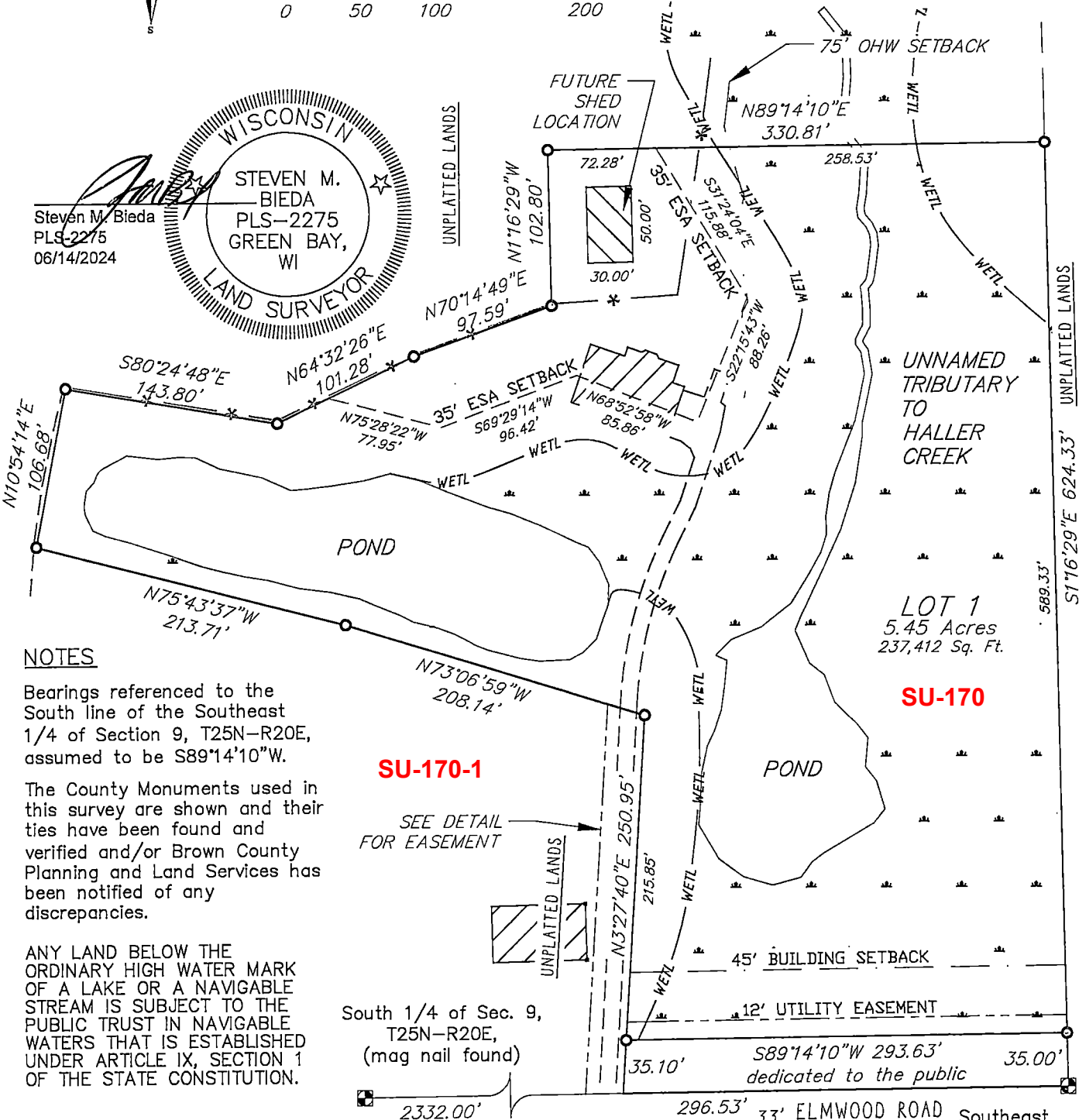
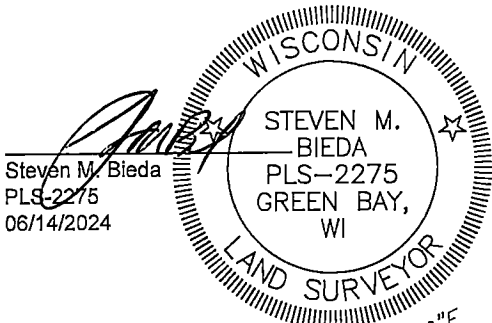
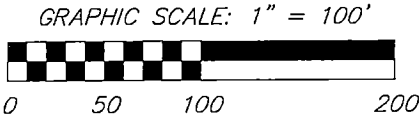

NOTES

Bearings referenced to the South line of the Southeast 1/4 of Section 9, T25N-R20E, assumed to be S89°14'10"W.

The County Monuments used in this survey are shown and their ties have been found and verified and/or Brown County Planning and Land Services has been notified of any discrepancies.

ANY LAND BELOW THE ORDINARY HIGH WATER MARK OF A LAKE OR A NAVIGABLE STREAM IS SUBJECT TO THE PUBLIC TRUST IN NAVIGABLE WATERS THAT IS ESTABLISHED UNDER ARTICLE IX, SECTION 1 OF THE STATE CONSTITUTION.

SURVEY LEGEND

- 1.32" (O.D.) X 18" IRON PIPE WITH CAP WEIGHING 1.68 LBS/LIN FT SET
- BROWN COUNTY MONUMENT (TYPE NOTED)
- EXISTING FENCE

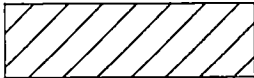

BUILDING

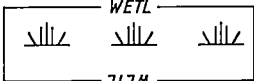

APPROXIMATE EXISTING WETLANDS



EXISTING DRIVEWAY

vierbicher
planners | engineers | advisors



Job #: 240129
Date: 03/26/2024
Rev:
Drafted By: JRW
Checked By: MRA

SURVEYED FOR:
JOHN WILLIAMS
PARCEL NUMBER
SU-170
DWG# L-12217

SURVEYED BY:
Vierbicher Associates, Inc.
400 Security Blvd, Ste 1
Green Bay, WI 54313
(920) 434-9670

SHEET
1 OF 5