

MAP# 9754
CHERYL BERKEN
BROWN COUNTY
REGISTER OF DEEDS
GREEN BAY, WI
RECORDED ON
05/29/2024 03:59 PM
REC FEE:
REC FEE: 30.00
PAGES: 3

Certified Survey Map

A retracement of the land boundaries recorded in Document Number 2670960, Brown County Records, being located in part of the Northeast $\frac{1}{4}$ of the Northeast $\frac{1}{4}$ of Section 7, T24N-R20E, in the Village of Howard, Brown County, Wisconsin.

Graphic Scale: 1" = 60'

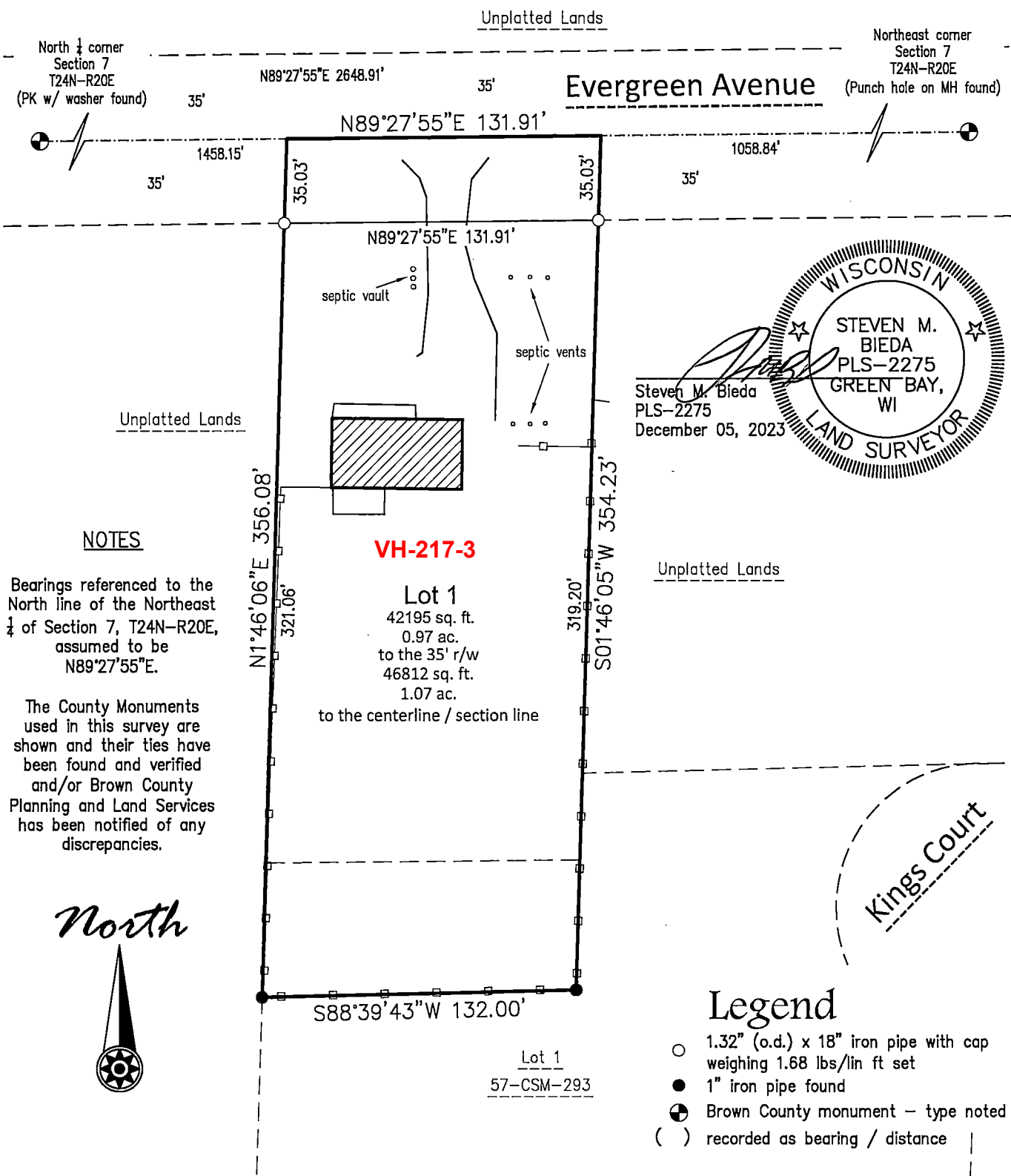

Client: Nicholas Hovell
Tax Parcel: VH-217-3
Drafted By: BAR
File: H-19323Re-CSM 102423.dwg
Data File: H-19323.txt

vierbicher
planners | engineers | advisors



400 Security Blvd Ste 1, Green Bay, WI, (920) 434-9670

Sheet One of Three
Project No.: H-19323
Drawing No.: L-12141
Fieldwork Completed: 11/06/23