

3058900

MAP# 9731
CHERYL BERKEN
BROWN COUNTY
REGISTER OF DEEDS
GREEN BAY, WI
RECORDED ON
03/12/2024 03:48 PM
REC FEE:
REC FEE: 30.00
PAGES: 4

Certified Survey Map

Part of the Northwest $\frac{1}{4}$ of the Northwest $\frac{1}{4}$ of Section 8,
T24N-R20E, Village of Howard, Brown County, Wisconsin.

Graphic Scale: 1" = 80'



Legend

- 1.32" (o.d.) x 18" iron pipe with cap weighing 1.68 lbs/lin ft set
- 1" iron pipe found
- ⊙ Brown County monument - type noted
- ▨ existing building

Steven M. Bieda
PLS-2275
December 13th, 2023
revised:
February 28th, 2024

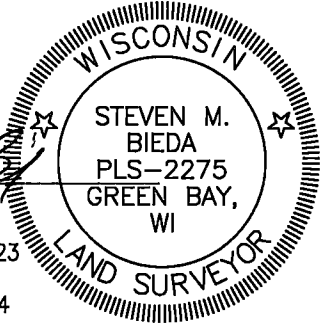

Curve Data

CURVE	ARC LENGTH	RADIUS	CHORD LENGTH	CHORD BEARING	CENTRAL ANGLE	TANGENT BEARING
1-2	73.47'	65.00'	69.62'	S64°06'57"W	64°45'36"W	N83°30'15"W & S31°44'09"W

NOTES

Bearings referenced to the North line of the Northwest $\frac{1}{4}$ of Section 8, T24N-R20E, assumed to be N89°09'34"E.

The County Monuments used in this survey are shown and their ties have been found and verified and/or Brown County Planning and Land Services has been notified of any discrepancies.

North

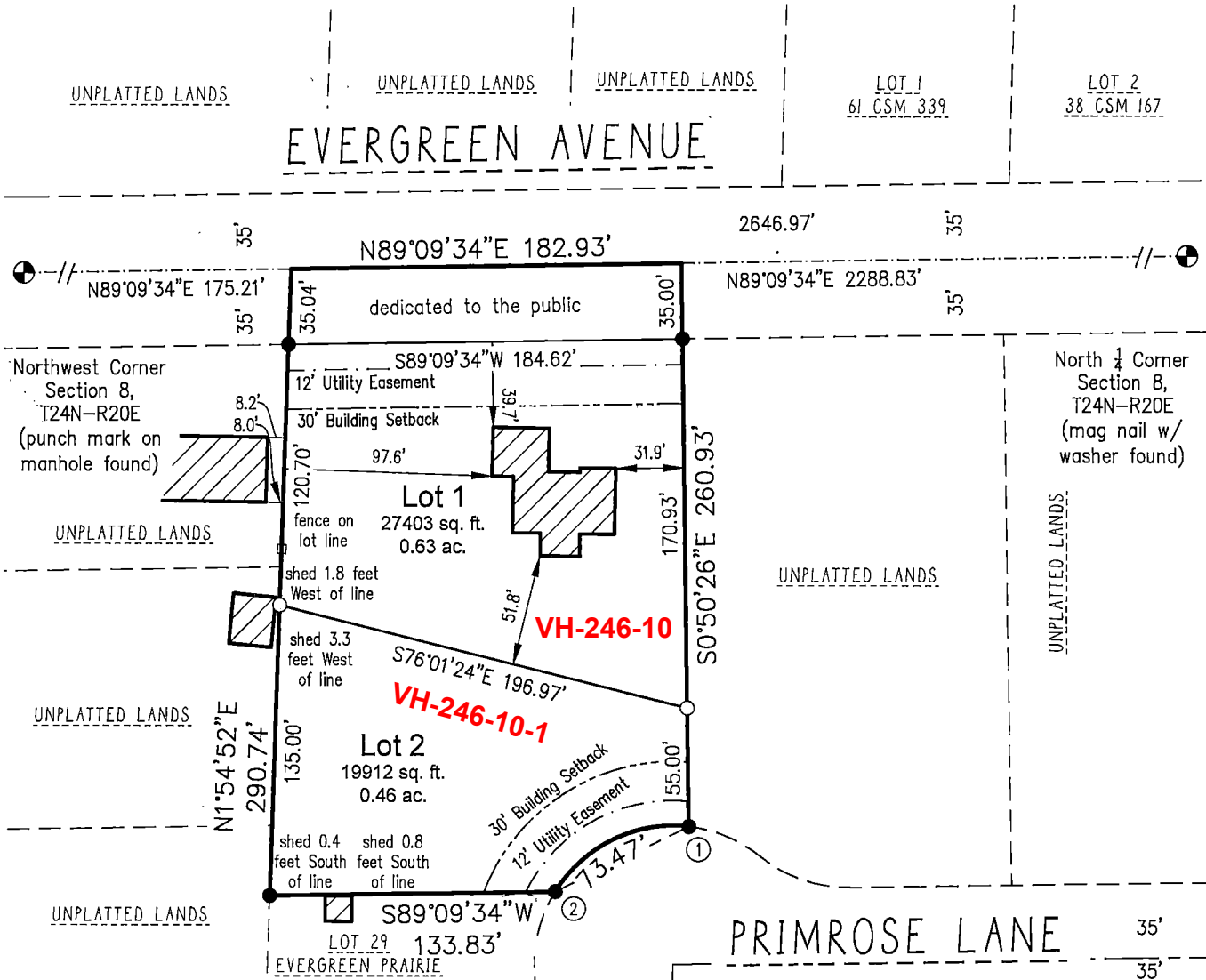

Client: Scott Sonabend
Tax Parcel: VH-246-10
Drafted By: NDK
File: S-21323CSM 111523.dwg
Data File: S-21323.txt

vierbicher
planners | engineers | advisors



400 Security Blvd Ste 1, Green Bay, WI, (920) 434-9670

Sheet One of Four
Project No.: S-21323
Drawing No.: L-12174
Fieldwork Completed: 12/06/23