

2025 CWM  
 HB-139 = PLC  
 HB-139-2 = PLC / RC  
 HB-139-3 = PC

3059896

MAP# 9736  
 CHERYL BERKEN  
 BROWN COUNTY  
 REGISTER OF DEEDS  
 GREEN BAY, WI  
 RECORDED ON  
 03/26/2024 09:08 AM  
 REC FEE:  
 REC FEE: 30.00  
 PAGES: 6

# CERTIFIED SURVEY MAP

COMBINATION OF LANDS DESCRIBED IN DOCUMENT NUMBERS 2342250, 2884077 & 3045017, BROWN COUNTY RECORDS, ALL OF LOTS 1, 3 AND OUTLOT 1 AND PART OF LOT 2, CERTIFIED SURVEY MAP NUMBER 9109, DOCUMENT NUMBER 2875917, LOCATED IN PART OF LOT 10 AND PART OF THE SOUTHWEST 1/4 OF THE SOUTHEAST 1/4, SECTION 11, TOWNSHIP 23 NORTH, RANGE 19 EAST, VILLAGE OF HOBART, BROWN COUNTY, WISCONSIN.

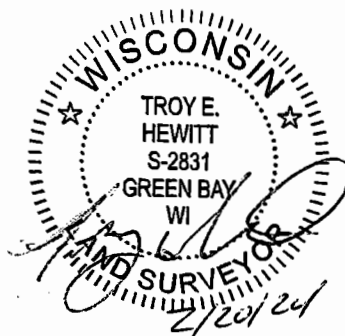
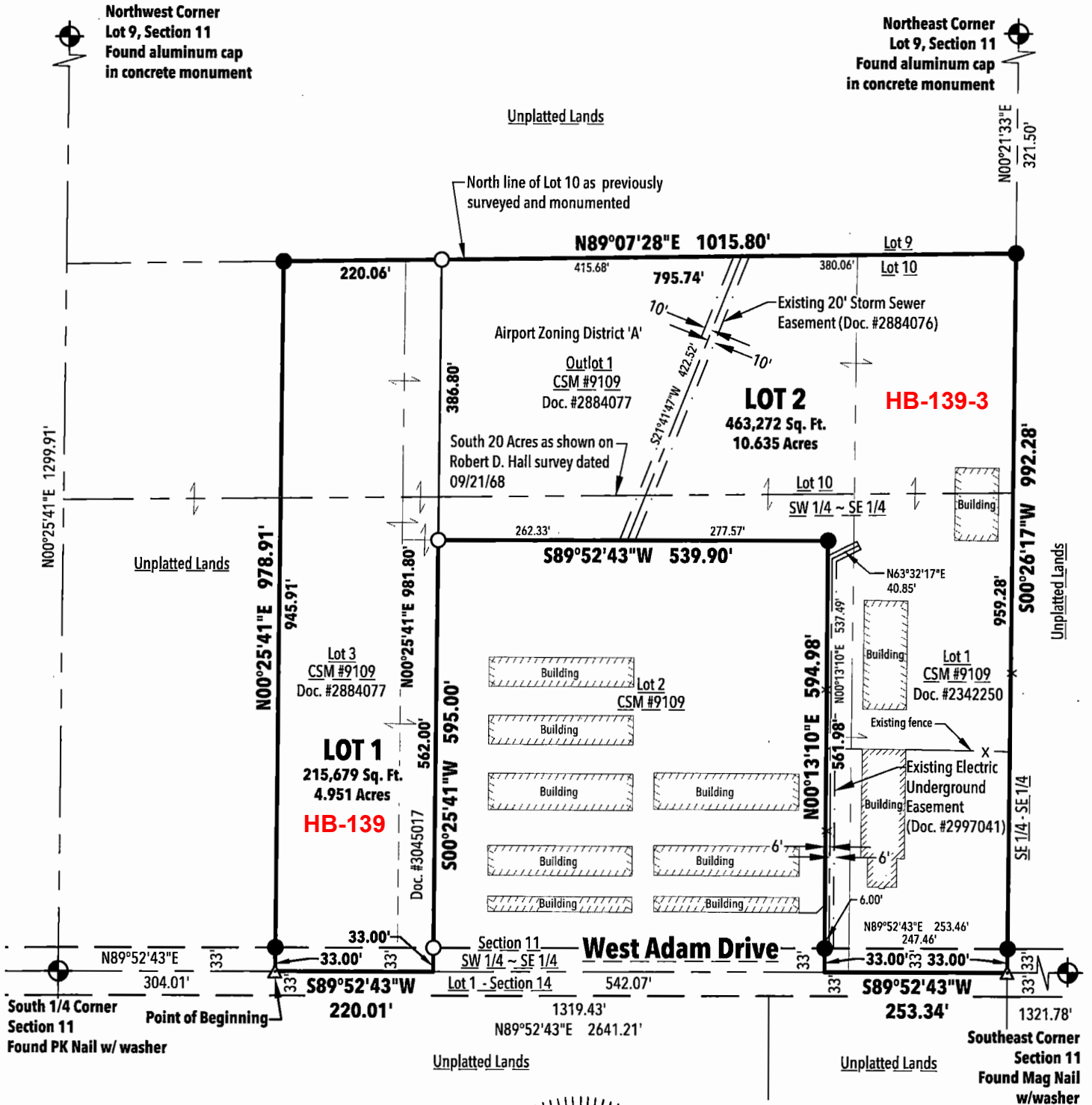

### LEGEND

- Set 1" x 18" Iron Pipe with cap weighing 1.18 lbs./lin. ft.
- Existing 1" Iron Pipe
- ▲ Existing PK Nail
- ⊕ County Monument

**AIRPORT ZONING NOTE**  
 This CSM is entirely within Airport Zoning District 'A'

**AFFECTED TAX PARCELS**  
 HB-139-3, HB-139 & HB-139-2

**REL Robert E. Lee**  
 & Associates, Inc.

1250 Centennial Centre Blvd | Hobart, WI | 920-662-9641 | releinc.com

R:\3100\3175\3175040\dwg\3175040.csm.dwg

**SHEET 1 OF 6**

SCALE: 1" = 200'



Bearings are referenced to the Brown County Coordinate System. The south line of the Southeast 1/4 of Section 11 bears S89°52'43"W.