

This is a compilation of records and data located in various county offices and is to be used for reference purposes only. The map is controlled by the field measurements between the corners of the Public Land Survey System and the parcels are mapped from available records which may not precisely fit field conditions. Brown County is not responsible for any inaccuracies.

This map was created by the Brown County Survey Department with funding provided by the Village of Bellevue, Brown County and the Wisconsin Land Information Program.

Village of Bellevue

Brown County Plot Date: 2/22/05

RPL Office Drafter: T LESLIE

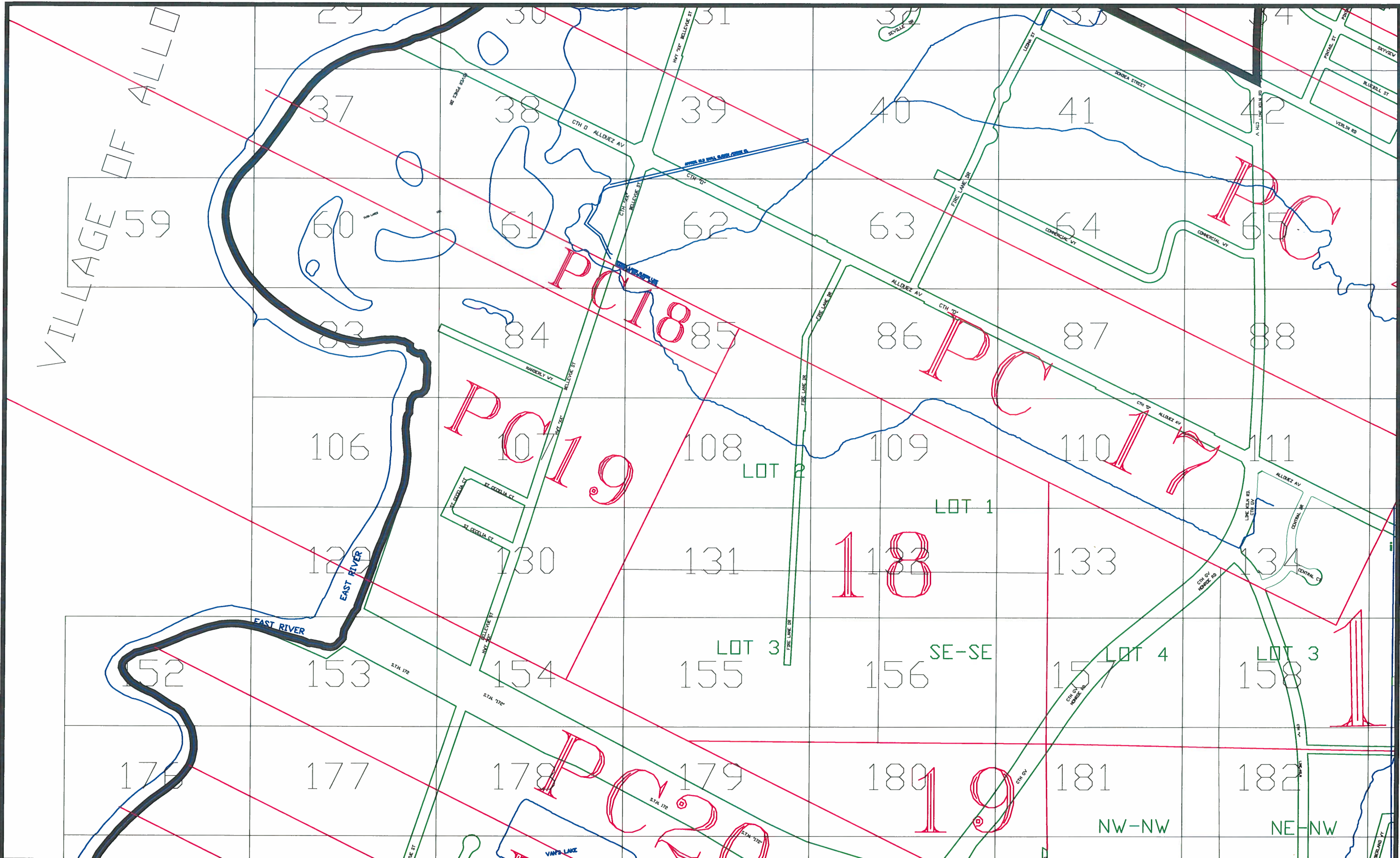

This is a compilation of records and data located in various county offices and is to be used for reference purposes only. The map is controlled by the field measurements between the corners of the Public Land Survey System and the parcels are mapped from available records which may not precisely fit field conditions. Brown County is not responsible for any inaccuracies.

This map was created by the Brown County Survey Department with funding provided by the Village of Bellevue, Brown County and the Wisconsin Land Information Program.

Village of Bellevue

Brown County Plot Date: 2/22/05

RPL Office Drafter: T LESLIE

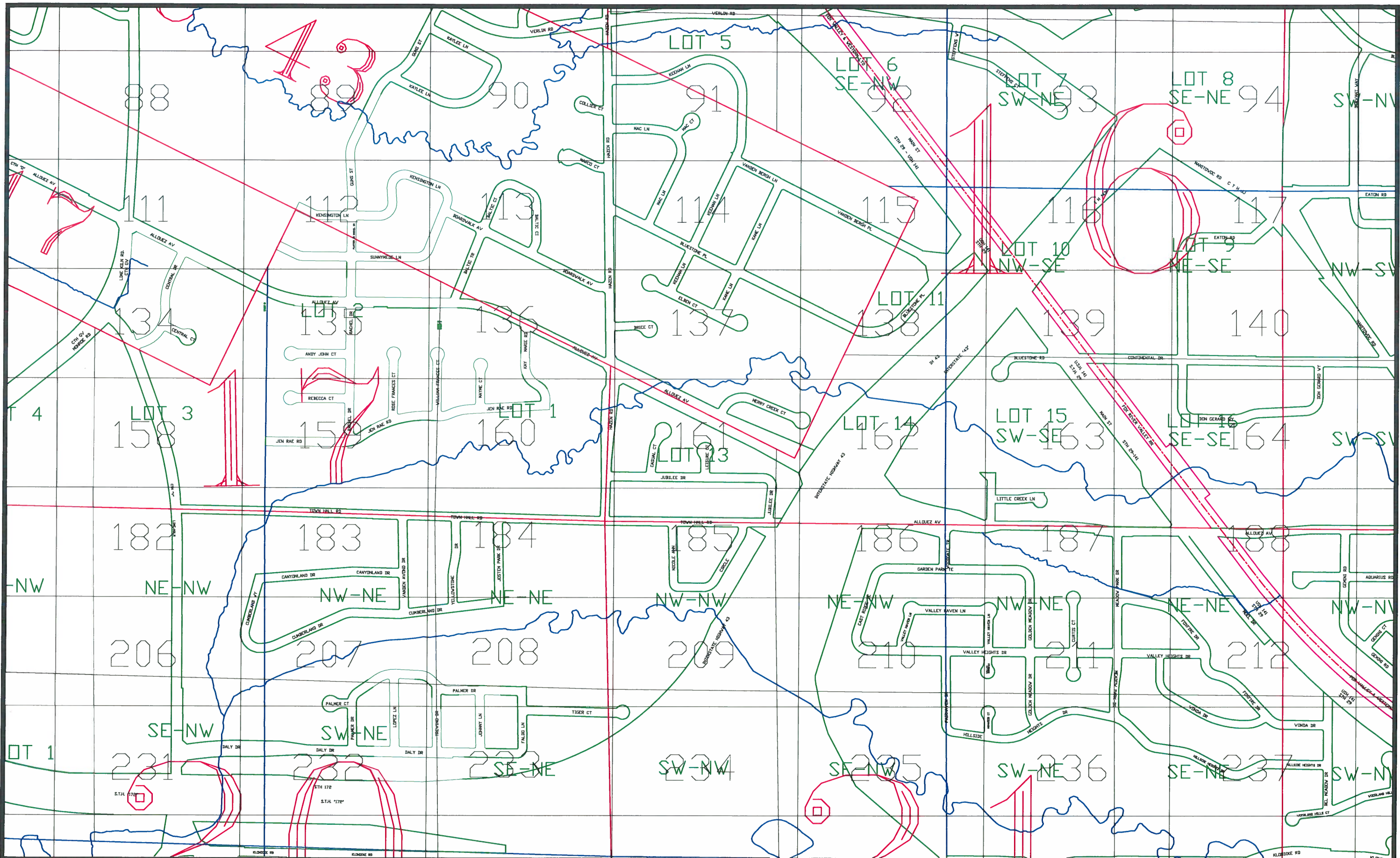

This is a compilation of records and data located in various county offices and is to be used for reference purposes only. The map is controlled by the field measurements between the corners of the Public Land Survey System and the parcels are mapped from available records which may not precisely fit field conditions. Brown County is not responsible for any inaccuracies.

This map was created by the Brown County Survey Department with funding provided by the Village of Bellevue, Brown County and the Wisconsin Land Information Program.

Village of Bellevue

Brown County Plot Date: 2/22/05

RPL Office Drafter: T LESLIE

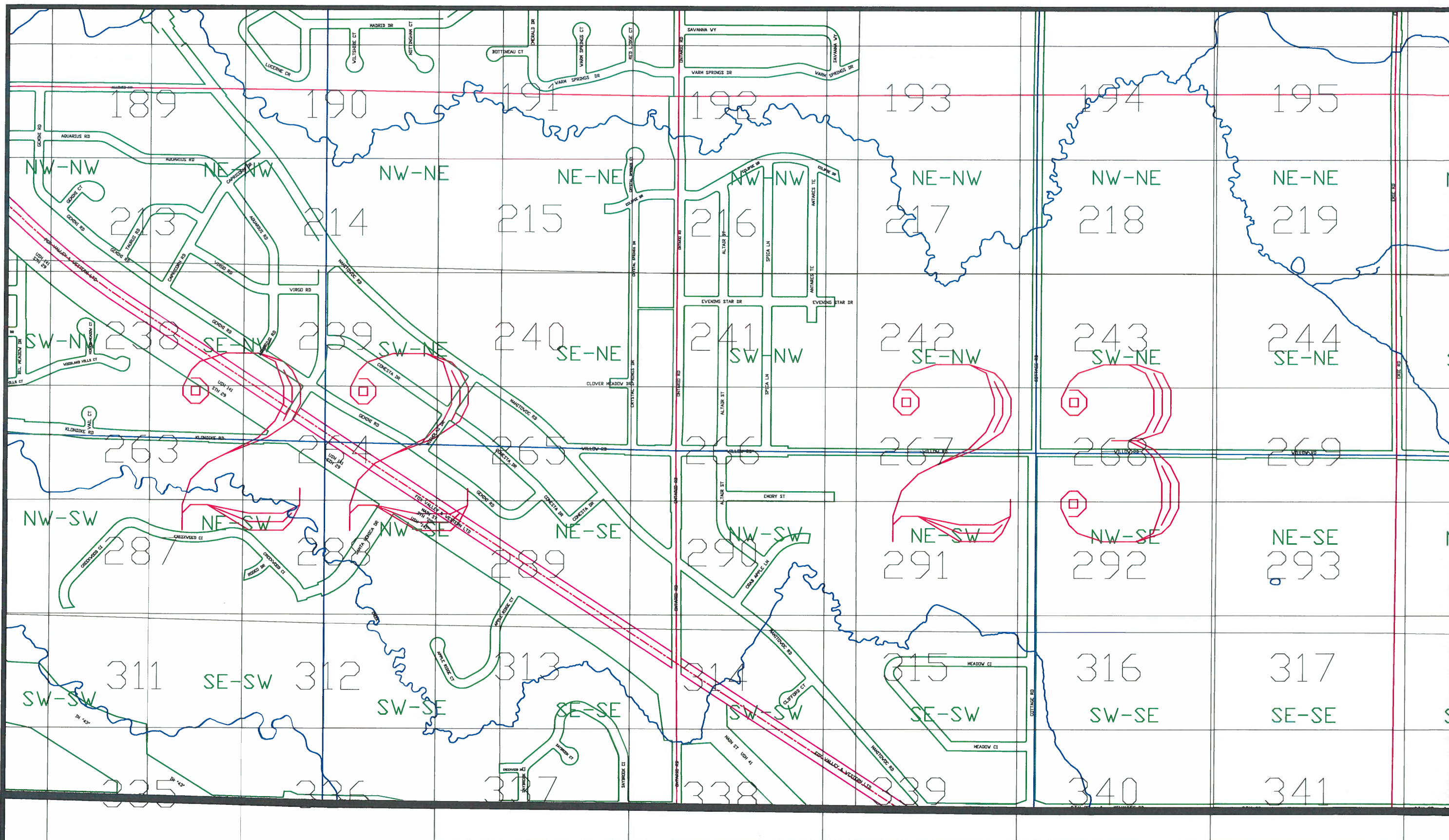

This is a compilation of records and data located in various county offices and is to be used for reference purposes only. The map is controlled by the field measurements between the corners of the Public Land Survey System and the parcels are mapped from available records which may not precisely fit field conditions. Brown County is not responsible for any inaccuracies.

This map was created by the Brown County Survey Department with funding provided by the Village of Bellevue, Brown County and the Wisconsin Land Information Program.

Village of Bellevue

Brown County Plot Date: 2/22/05

RPL Office Drafter: T LESLIE

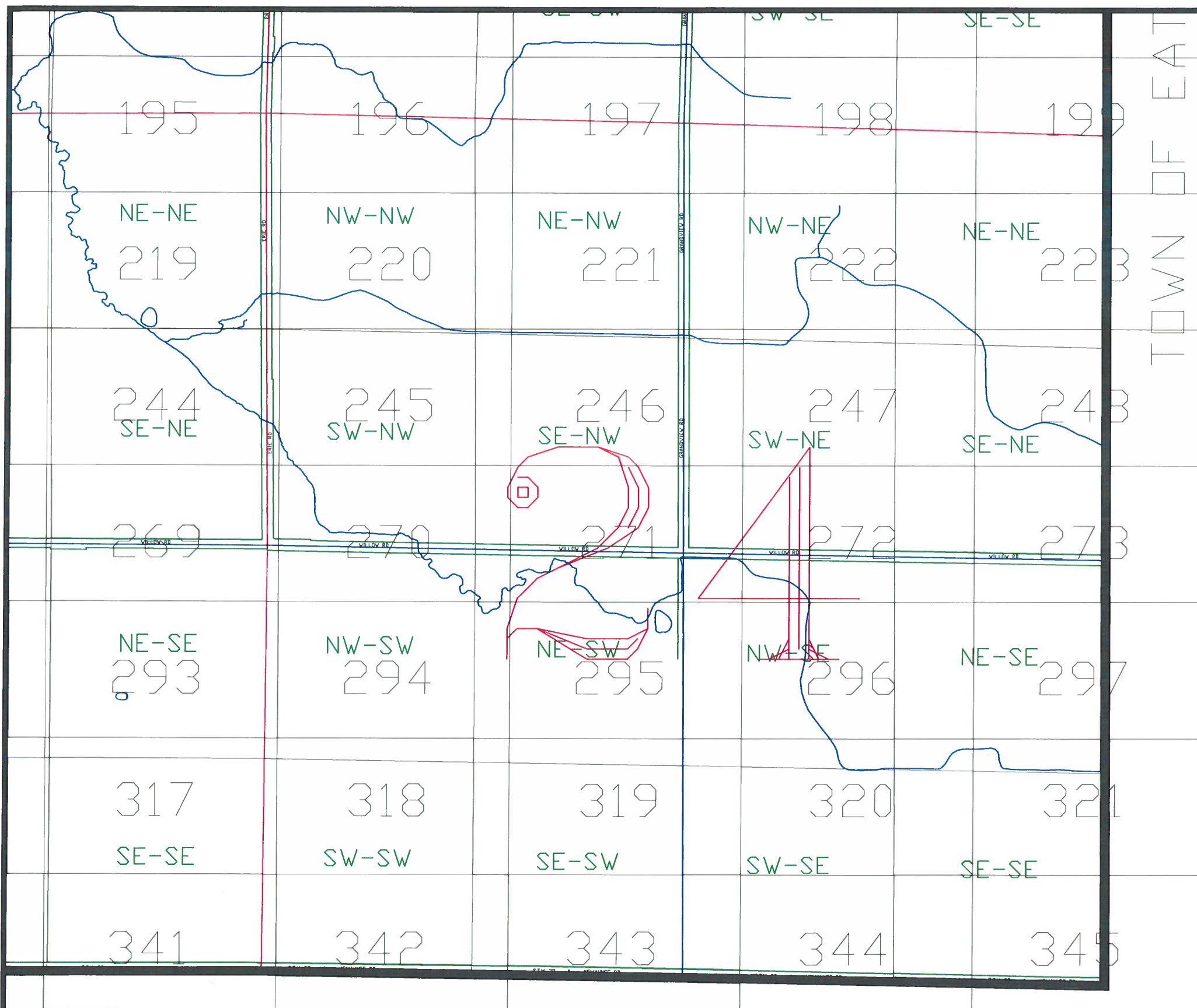

This is a compilation of records and data located in various county offices and is to be used for reference purposes only. The map is controlled by the field measurements between the corners of the Public Land Survey System and the parcels are mapped from available records which may not precisely fit field conditions. Brown County is not responsible for any inaccuracies.

This map was created by the Brown County Survey Department with funding provided by the Village of Bellevue, Brown County and the Wisconsin Land Information Program.

Village of Bellevue

Brown County Plot Date: 2/22/05

RPL Office Drafter: T LESLIE

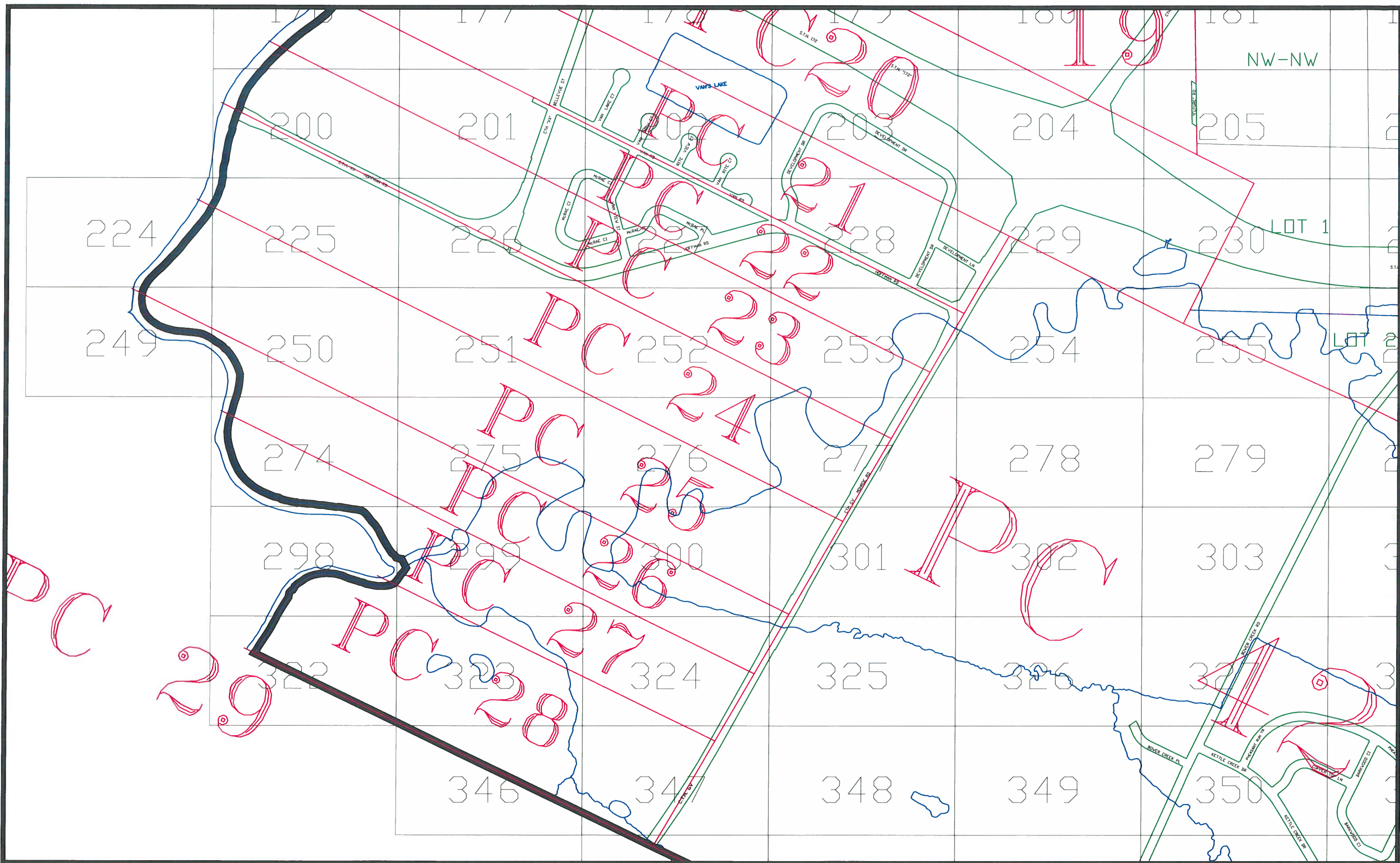

This is a compilation of records and data located in various county offices and is to be used for reference purposes only. The map is controlled by the field measurements between the corners of the Public Land Survey System and the parcels are mapped from available records which may not precisely fit field conditions. Brown County is not responsible for any inaccuracies.

This map was created by the Brown County Survey Department with funding provided by the Village of Bellevue, Brown County and the Wisconsin Land Information Program.

Village of Bellevue

Brown County Plot Date: 2/22/05

RPL Office Drafter: T LESLIE

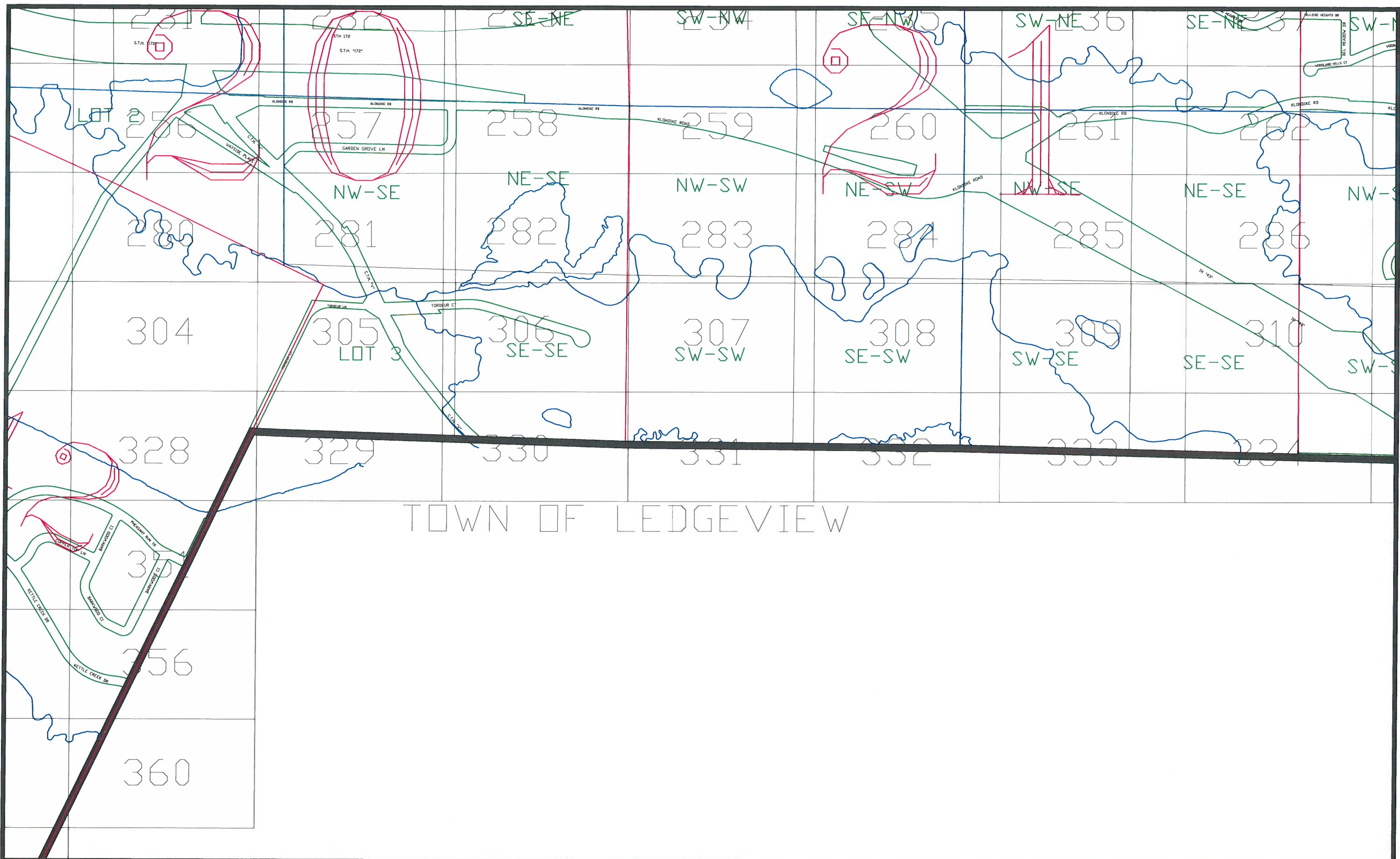

This is a compilation of records and data located in various county offices and is to be used for reference purposes only. The map is controlled by the field measurements between the corners of the Public Land Survey System and the parcels are mapped from available records which may not precisely fit field conditions. Brown County is not responsible for any inaccuracies.

This map was created by the Brown County Survey Department with funding provided by the Village of Bellevue, Brown County and the Wisconsin Land Information Program.

Village of Bellevue

Brown County Plot Date: 2/22/05

RPL Office Drafter: T LESLIE

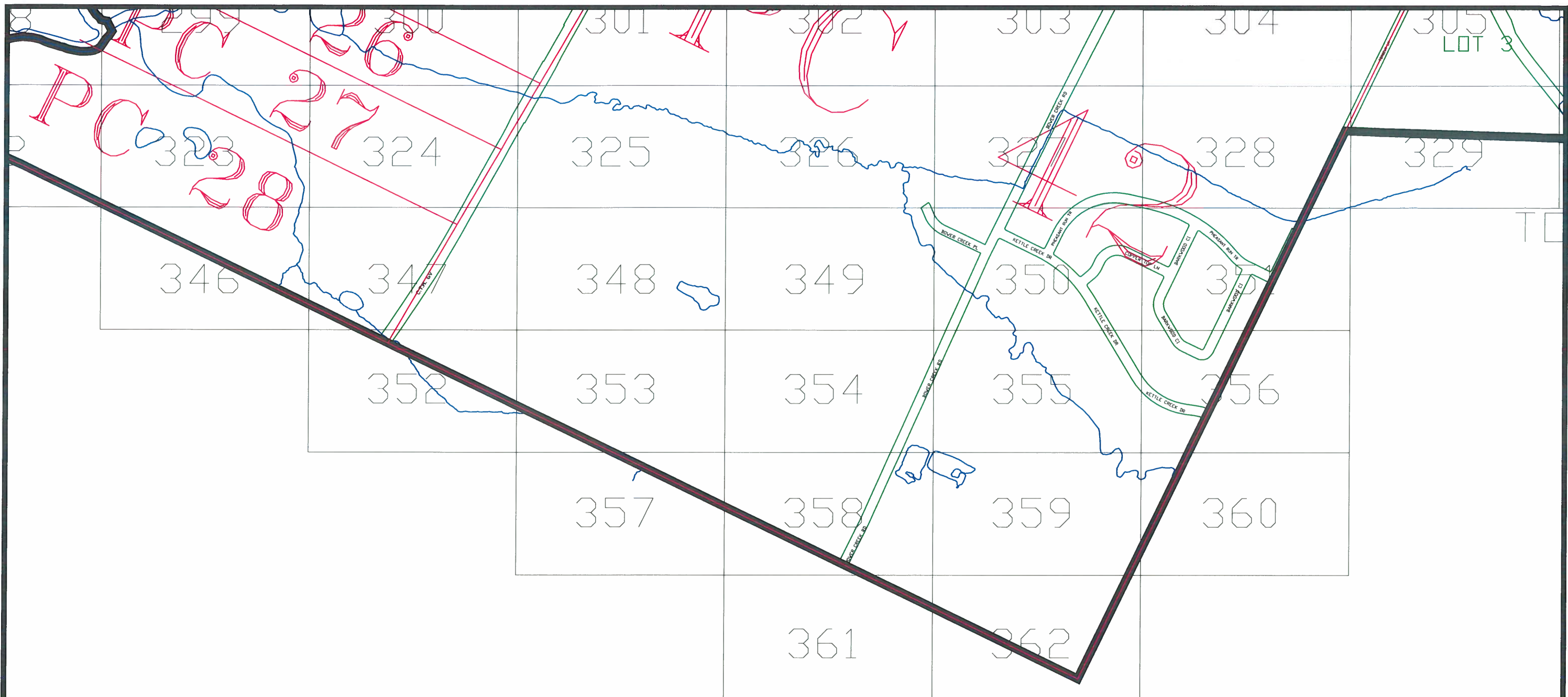

This is a compilation of records and data located in various county offices and is to be used for reference purposes only. The map is controlled by the field measurements between the corners of the Public Land Survey System and the parcels are mapped from available records which may not precisely fit field conditions. Brown County is not responsible for any inaccuracies.

This map was created by the Brown County Survey Department with funding provided by the Village of Bellevue, Brown County and the Wisconsin Land Information Program.

Village of Bellevue

Brown County Plot Date: 2/22/05

RPL Office Drafter: T LESLIE



(See Sheet 4)

Scale 1" = 100'

1

(See Southeast 69 & Preble South 106)

(See Sheet 1)

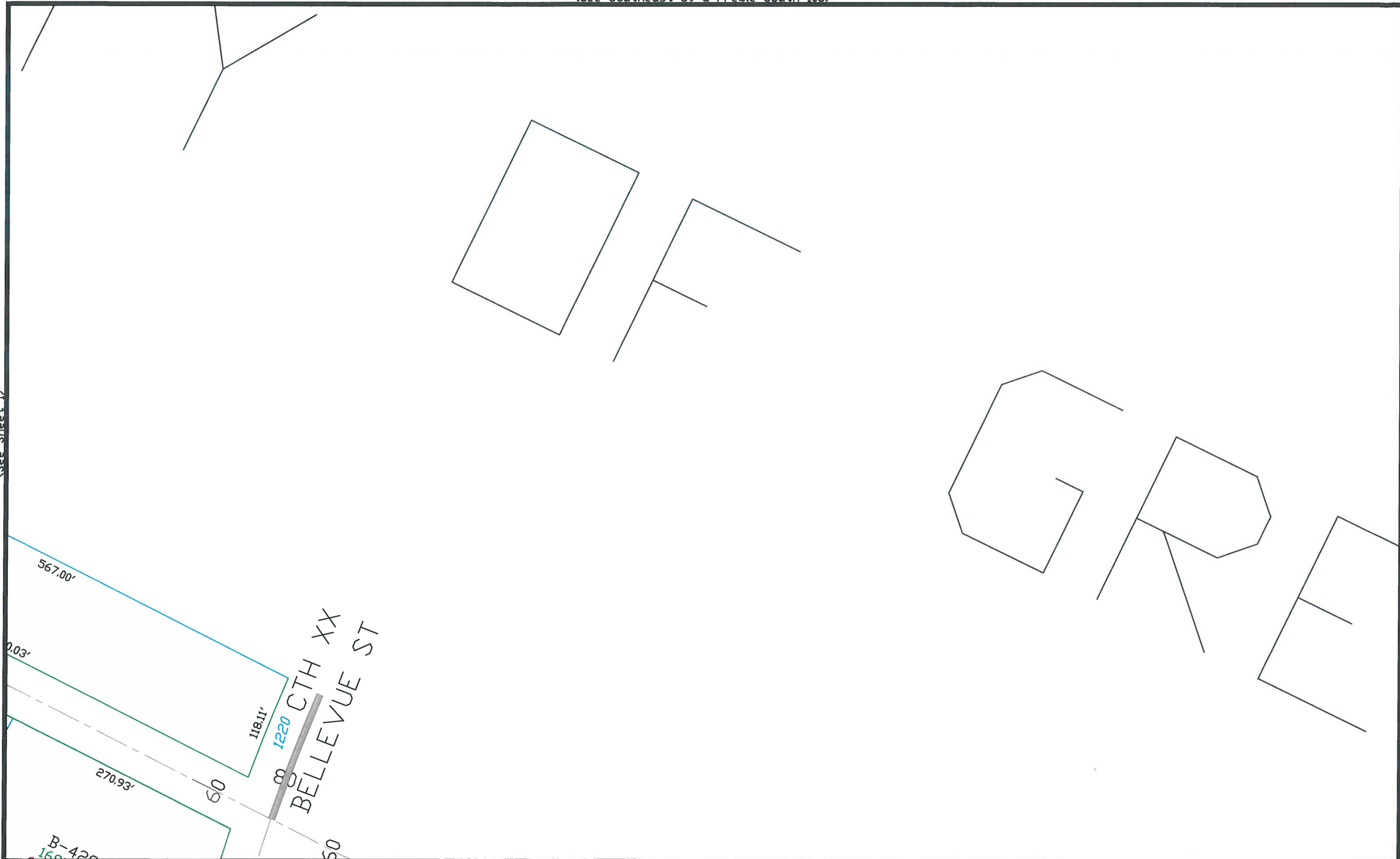

(See Preble South 107)

(See Sheet 5)

This is a compilation of records and data located in various county offices and is to be used for reference purposes only. The map is controlled by the field measurements between the corners of the Public Land Survey System and the parcels are mapped from available records which may not precisely fit field conditions. Brown County is not responsible for any inaccuracies.

This map was created by the Brown County Survey Department with funding provided by Bellevue, Brown County and the Wisconsin Land Information Program.

Scale 1" = 100'
0 100

Village of Bellevue 2
Brown County Plot Date: 3/3/2004
RPL Office Drafter: P. Ford

(See Allouez 3-6)

(See Sheet 4)

EAST RIVER

FOX VALLEY &
LAKE SUPERIOR

100'±

413.92'

1422.74'

B-25

This is a compilation of records and data located in various county offices and is to be used for reference purposes only. The map is controlled by the field measurements between the corners of the Public Land Survey System and the parcels are mapped from available records which may not precisely fit field conditions. Brown County is not responsible for any inaccuracies.

(See Sheet 7)

This map was created by the Brown County Survey Department with funding provided by the Village of Bellevue, Brown County and the Wisconsin Land Information Program.

Scale 1" = 100'

Village of Bellevue
Brown County Plot Date: 3/16/2023
RPL Office Drafter: T LESLIE

(See Allouez 2-7 and Sheet 1)

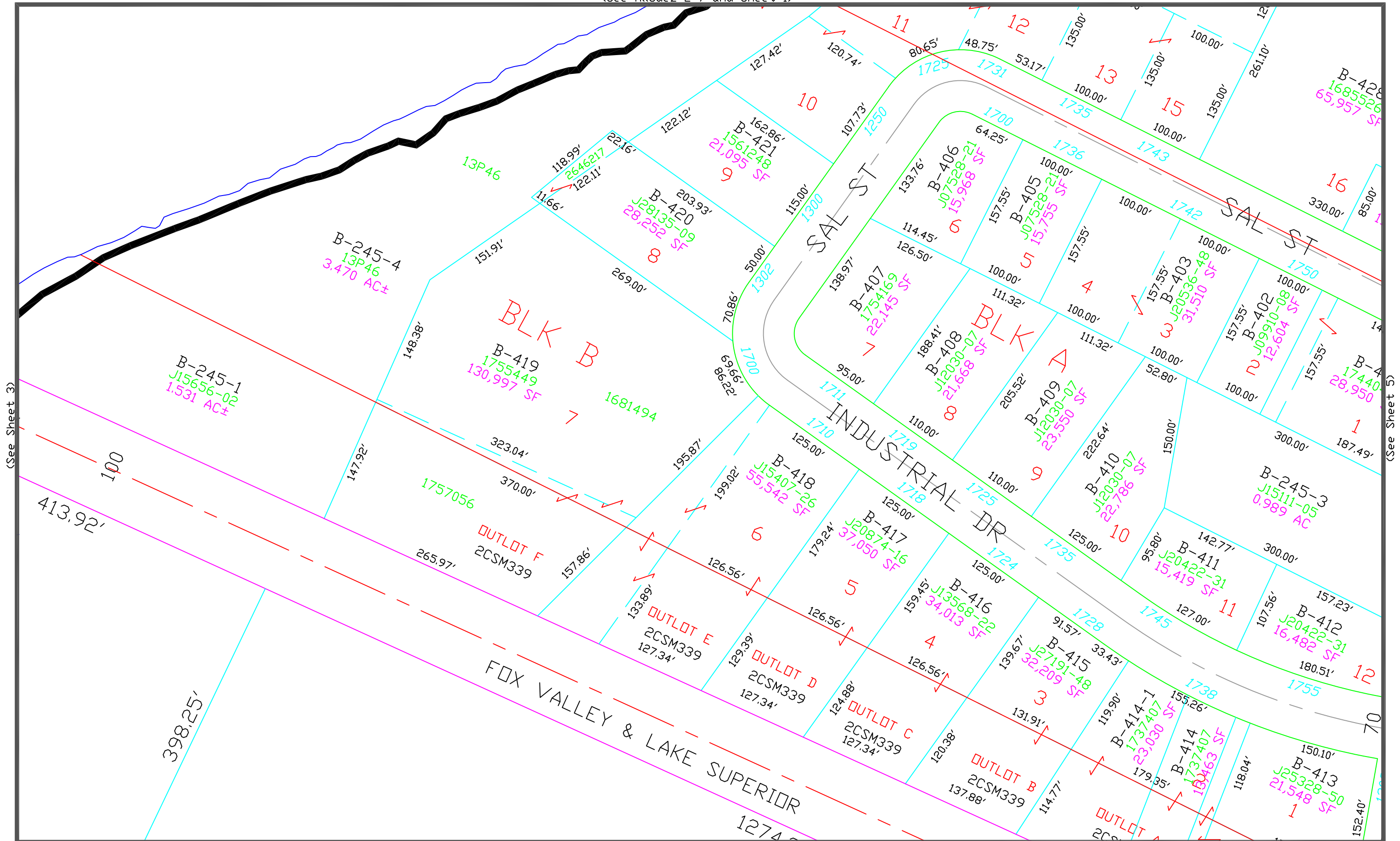

(See Sheet 3)

(See Sheet 5)

(See Sheet 8)

This is a compilation of records and data located in various county offices and is to be used for reference purposes only. The map is controlled by the field measurements between the corners of the Public Land Survey System and the parcels are mapped from available records which may not precisely fit field conditions. Brown County is not responsible for any inaccuracies.

This map was created by the Brown County Survey Department with funding provided by the Village of Bellevue, Brown County and the Wisconsin Land Information Program.

Scale 1" = 100'

Village of Bellevue

Brown County Plot Date: 3/16/2023

RPL Office Drafter: T LESLIE

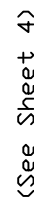

(See Sheet 9)

$$\text{Scale } 1'' = 100'$$

5

(See Sheet 3)

(See Sheet 6)

(See Sheet 8)

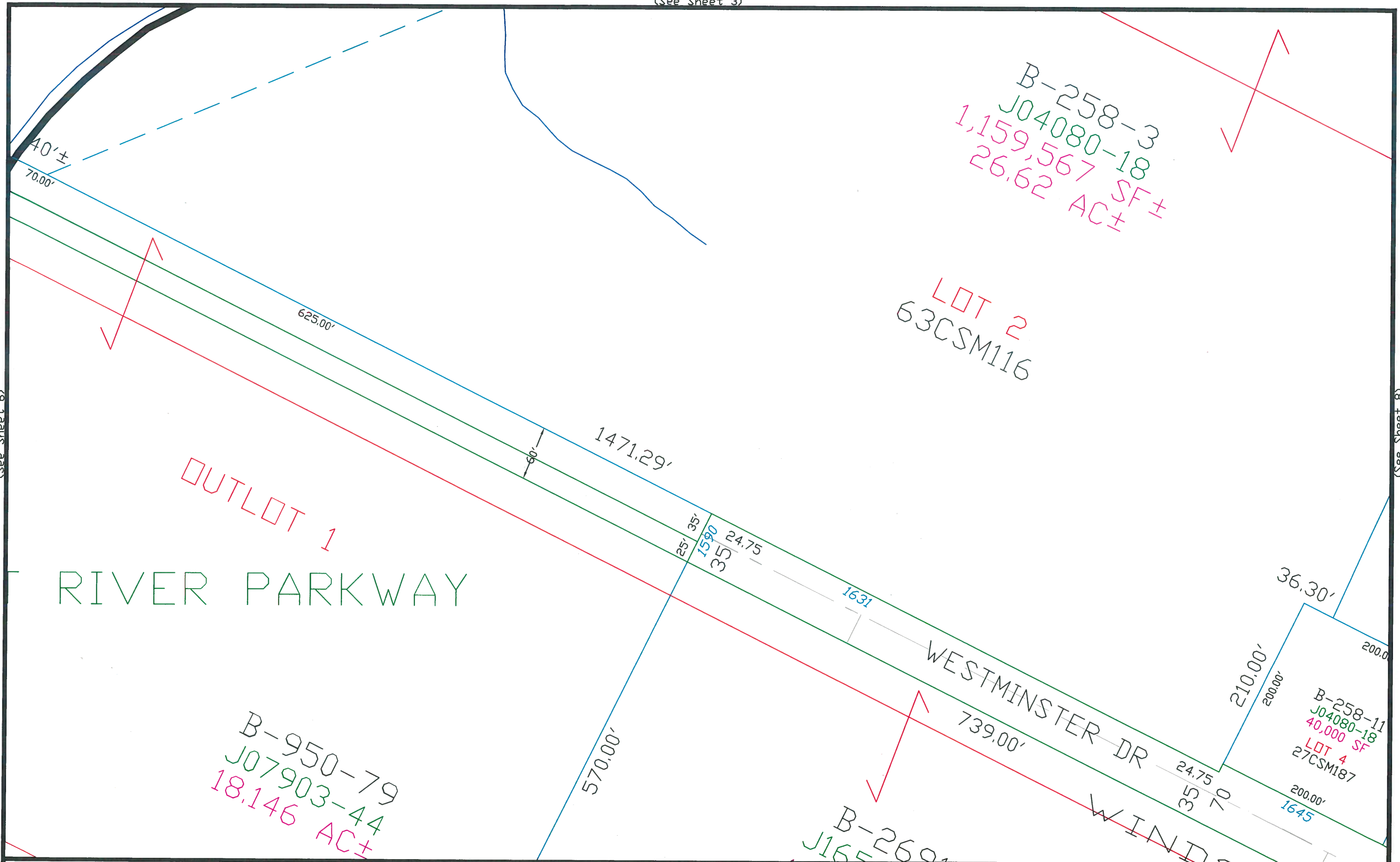

(See Sheet 12)

This is a compilation of records and data located in various county offices and is to be used for reference purposes only. The map is controlled by the field measurements between the corners of the Public Land Survey System and the parcels are mapped from available records which may not precisely fit field conditions. Brown County is not responsible for any inaccuracies.

This map was created by the Brown County Survey Department with funding provided by the Village of Bellevue, Brown County and the Wisconsin Land Information Program.

Scale 1" = 100'

Village of Bellevue
Brown County Plot Date: 1/24/2019
RPL Office Drafter: C MILLER

(See Sheet 7)

(See Sheet 4)

(See Sheet 9)

(See Sheet 13)

This is a compilation of records and data located in various county offices and is to be used for reference purposes only. The map is controlled by the field measurements between the corners of the Public Land Survey System and the parcels are mapped from available records which may not precisely fit field conditions. Brown County is not responsible for any inaccuracies.

This map was created by the Brown County Survey Department with funding provided by the Village of Bellevue, Brown County and the Wisconsin Land Information Program.

Scale 1" = 100'

Village of Bellevue
Brown County Plot Date: 3/16/2023
RPL Office Drafter: T LESLIE

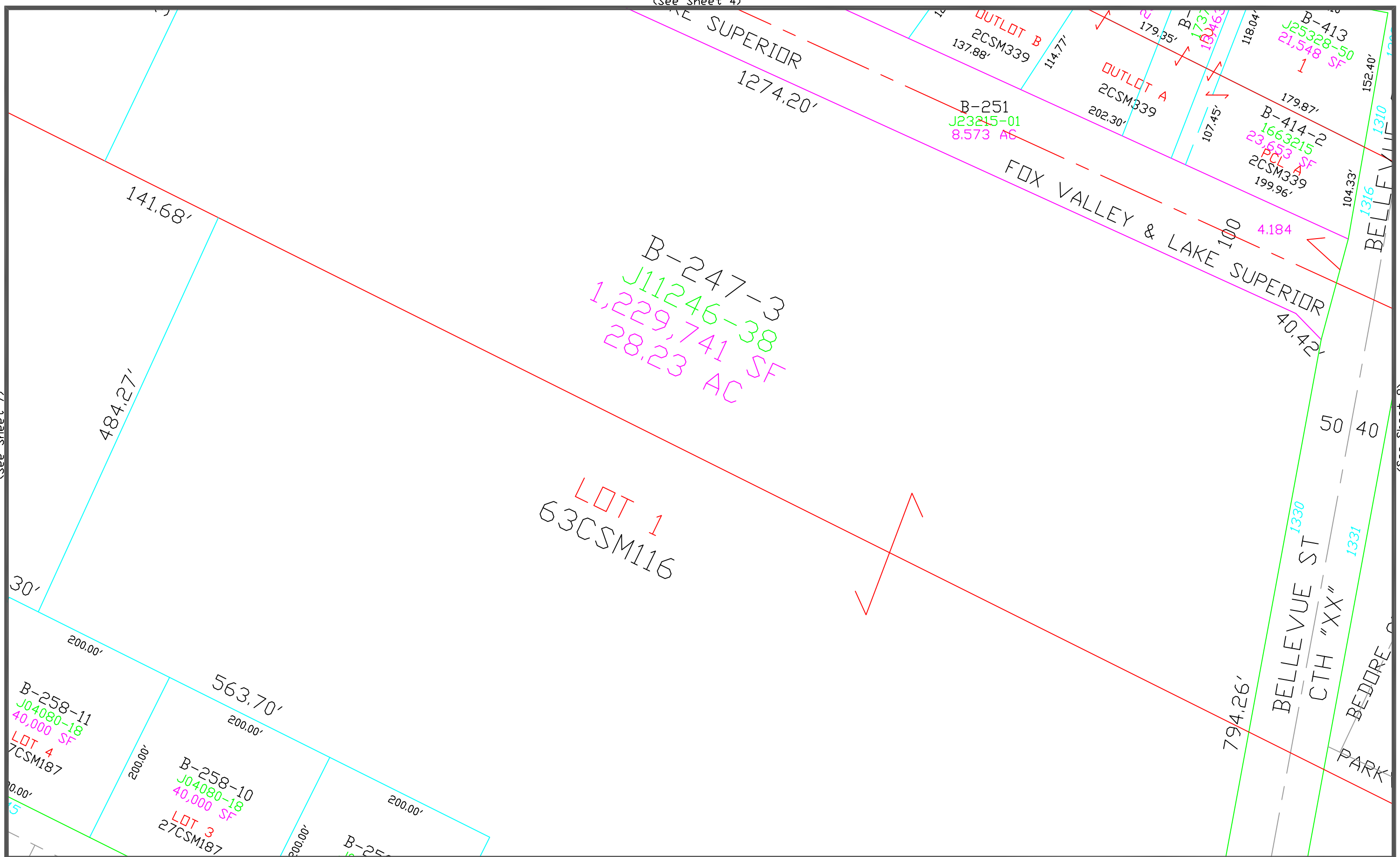

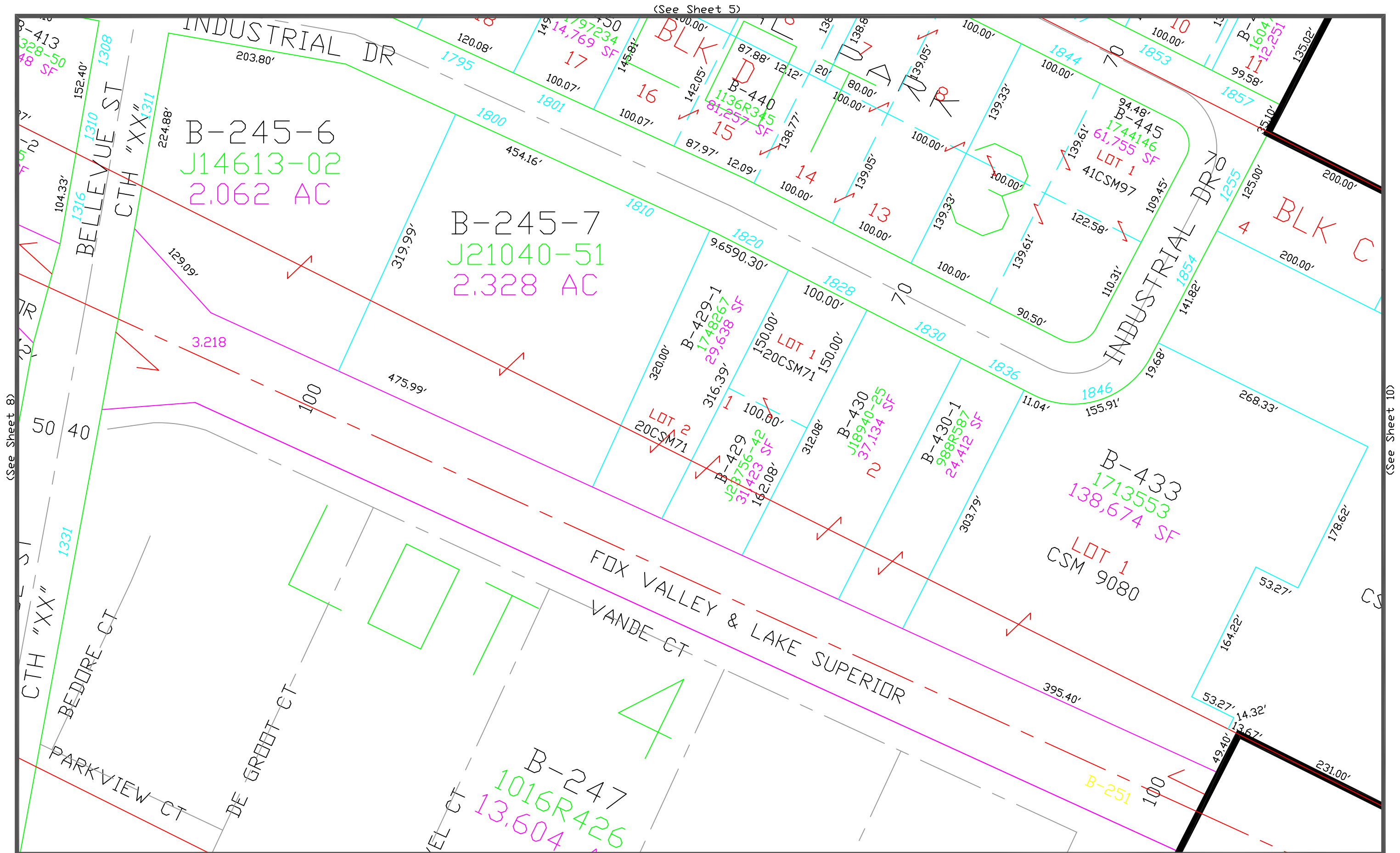

This is a compilation of records and data located in various county offices and is to be used for reference purposes only. The map is controlled by the field measurements between the corners of the Public Land Survey System and the parcels are mapped from available records which may not precisely fit field conditions. Brown County is not responsible for any inaccuracies.

This map was created by the Brown County Survey Department with funding provided by the Village of Bellevue, Brown County and the Wisconsin Land Information Program.

Scale 1" = 100'

Village of Bellevue
Brown County Plot Date: 3/16/2023
RPL Office Drafter: T LESLIE

(See Preble South 148 & 149)

(See Sheet 9)

(See Preble South 149)

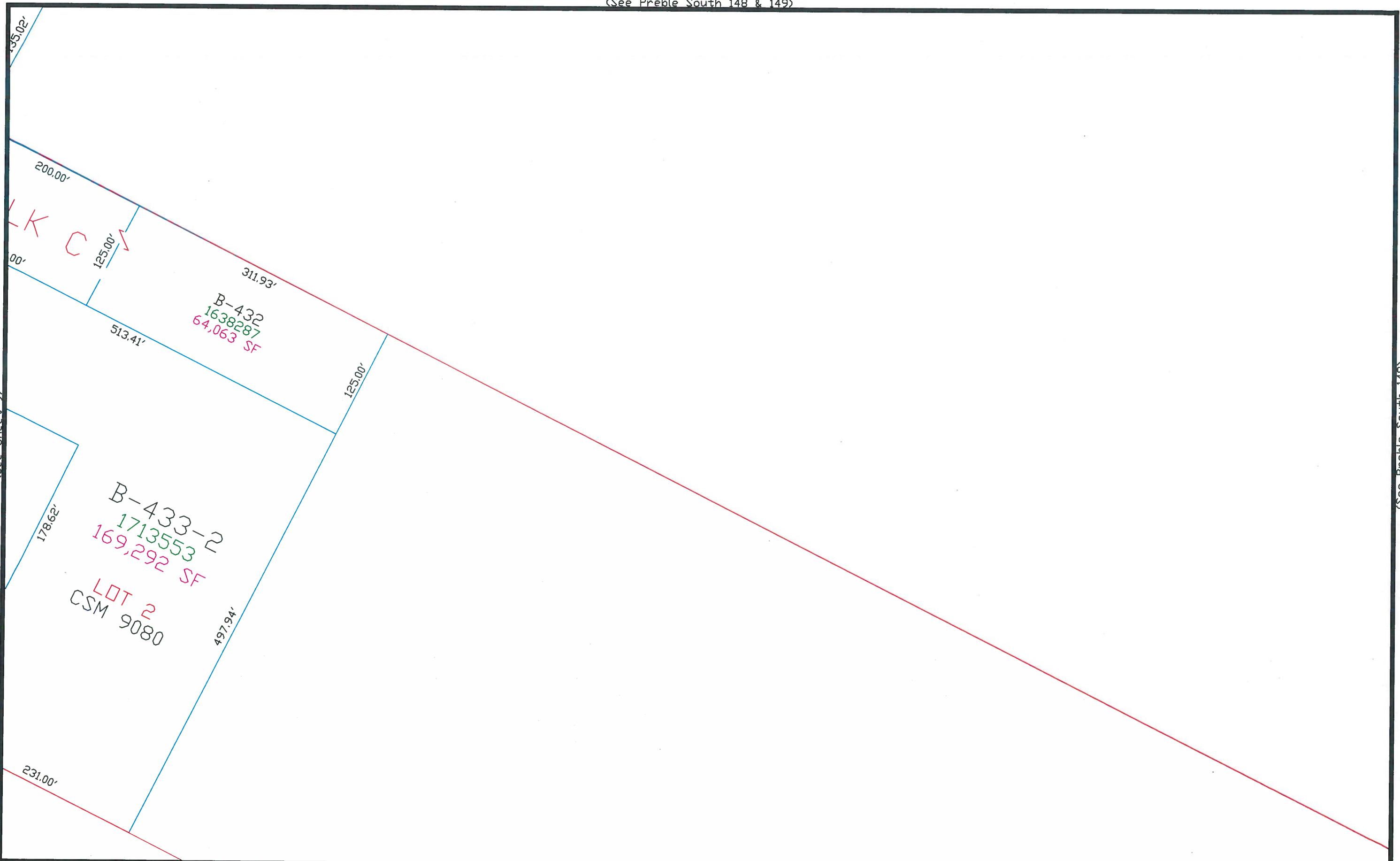

This is a compilation of records and data located in various county offices and is to be used for reference purposes only. The map is controlled by the field measurements between the corners of the Public Land Survey System and the parcels are mapped from available records which may not precisely fit field conditions. Brown County is not responsible for any inaccuracies.

(See Preble South 168 & 169)

This map was created by the Brown County Survey Department with funding provided by the Village of Bellevue, Brown County and the Wisconsin Land Information Program.

Scale 1" = 100'

Village of Bellevue
Brown County Plot Date: 8/5/2019
RPL Office Drafter: C MILLER

(See Sheet 6)

(See Allouez 4-6)

(See Sheet 12)

This is a compilation of records and data located in various county offices and is to be used for reference purposes only. The map is controlled by the field measurements between the corners of the Public Land Survey System and the parcels are mapped from available records which may not precisely fit field conditions. Brown County is not responsible for any inaccuracies.

(See Allouez)

This map was created by the Brown County Survey Department with funding provided by Bellevue, Brown County and the Wisconsin Land Information Program.

Scale 1" = 100'
0 100

Village of Bellevue 11
Brown County Plot Date: 3/3/2004
RPL Office Drafter: P. Ford

(See Sheet 3)

(See Sheet 6)

(See Sheet 8)

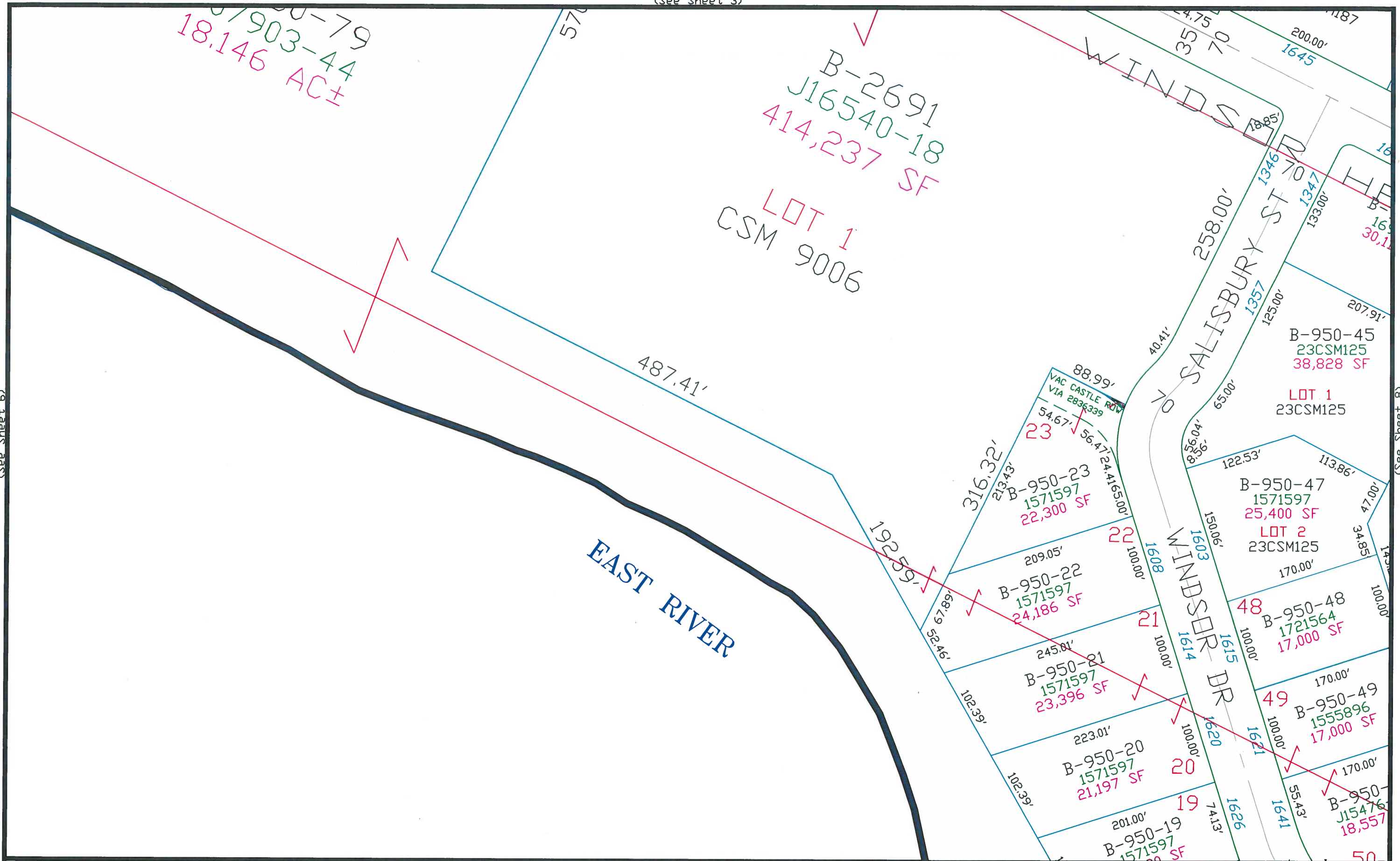

(See Sheet 12)

This is a compilation of records and data located in various county offices and is to be used for reference purposes only. The map is controlled by the field measurements between the corners of the Public Land Survey System and the parcels are mapped from available records which may not precisely fit field conditions. Brown County is not responsible for any inaccuracies.

This map was created by the Brown County Survey Department with funding provided by the Village of Bellevue, Brown County and the Wisconsin Land Information Program.

Scale 1" = 100'

Village of Bellevue
Brown County Plot Date: 1/25/2019
RPL Office Drafter: C MILLER

This map was created by the Brown County Survey Department with funding provided by the Village of Bellevue, Brown County and the Wisconsin Land Information Program.

Village of Bellevue 13
Brown County Plot Date: 11/17/2020
RPL Office Drafter: C MILLER

(See Sheet 9)

16R426
13.603 AC

B-255
849R95+
55.275 AC

CITY OF GREEN BAY
TOWN OF BELLEVUE

This is a compilation of records and data located in various county offices and is to be used for reference purposes only. The map is controlled by the field measurements between the corners of the Public Land Survey System and the parcels are mapped from available records which may not precisely fit field conditions. Brown County is not responsible for any inaccuracies.

This map was created by the Brown County Survey Department with funding provided by Bellevue, Brown County and the Wisconsin Land Information Program.

Scale 1" = 100'
0 100

Village of Bellevue 14
Brown County Plot Date: 3/3/2004
RPL Office Drafter: P. Ford

(See Allouez 5-7)



This is a compilation of records and data located in various county offices and is to be used for reference purposes only. The map is controlled by the field measurements between the corners of the Public Land Survey System and the parcels are mapped from available records which may not precisely fit field conditions. Brown County is not responsible for any inaccuracies.

This map was created by the Brown County Survey Department with funding provided by Bellevue, Brown County and the Wisconsin Land Information Program.

Village of Bellevue 15
Brown County Plot Date: 3/3/2004
RPL Office Drafter: P. Ford

(See Sheet 15)



(See Sheet 23)

$$\text{Scale } 1'' = 100'$$

Village of Bellevue 16
Brown County Plot Date: 3/3/2004
RPL Office Drafter: P. Ford

(See Sheet 16)

(See Sheet 18)

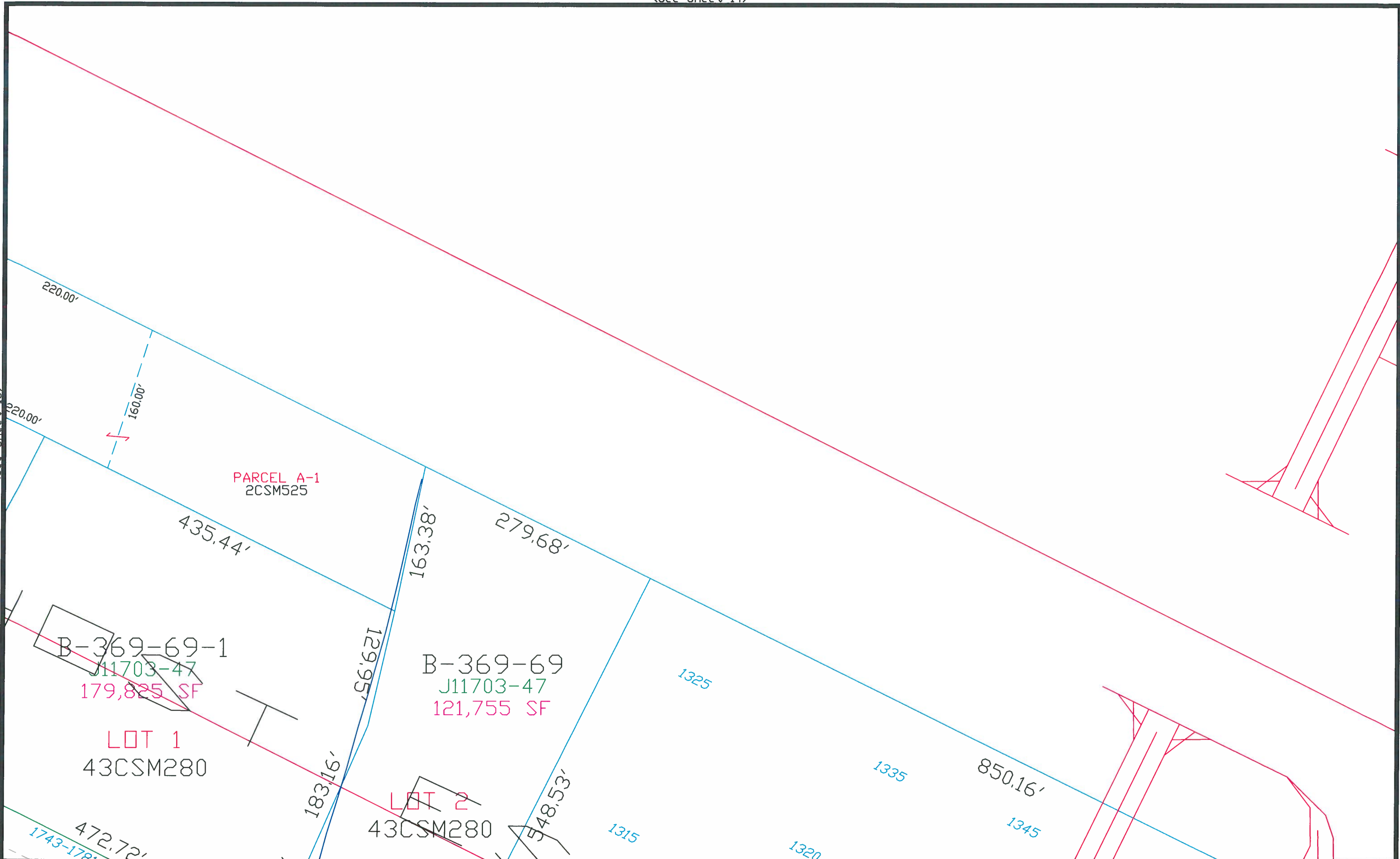

This is a compilation of records and data located in various county offices and is to be used for reference purposes only. The map is controlled by the field measurements between the corners of the Public Land Survey System and the parcels are mapped from available records which may not precisely fit field conditions. Brown County is not responsible for any inaccuracies.

This map was created by the Brown County Survey Department with funding provided by Bellevue, Brown County and the Wisconsin Land Information Program.

Scale 1" = 100'
0 100

Village of Bellevue 17
Brown County Plot Date: 3/3/2004
RPL Office Drafter: P. Ford

(See Preble South 188 & 189)

(See Sheet 17)

(See Sheet 19 & Preble South 189)

(See Sheet 25 & Preble South 208 & 209)

This is a compilation of records and data located in various county offices and is to be used for reference purposes only. The map is controlled by the field measurements between the corners of the Public Land Survey System and the parcels are mapped from available records which may not precisely fit field conditions. Brown County is not responsible for any inaccuracies.

This map was created by the Brown County Survey Department with funding provided by Bellevue, Brown County and the Wisconsin Land Information Program.

Scale 1" = 100'
0 100

Village of Bellevue 18
Brown County Plot Date: 3/3/2004
RPL Office Drafter: P. Ford

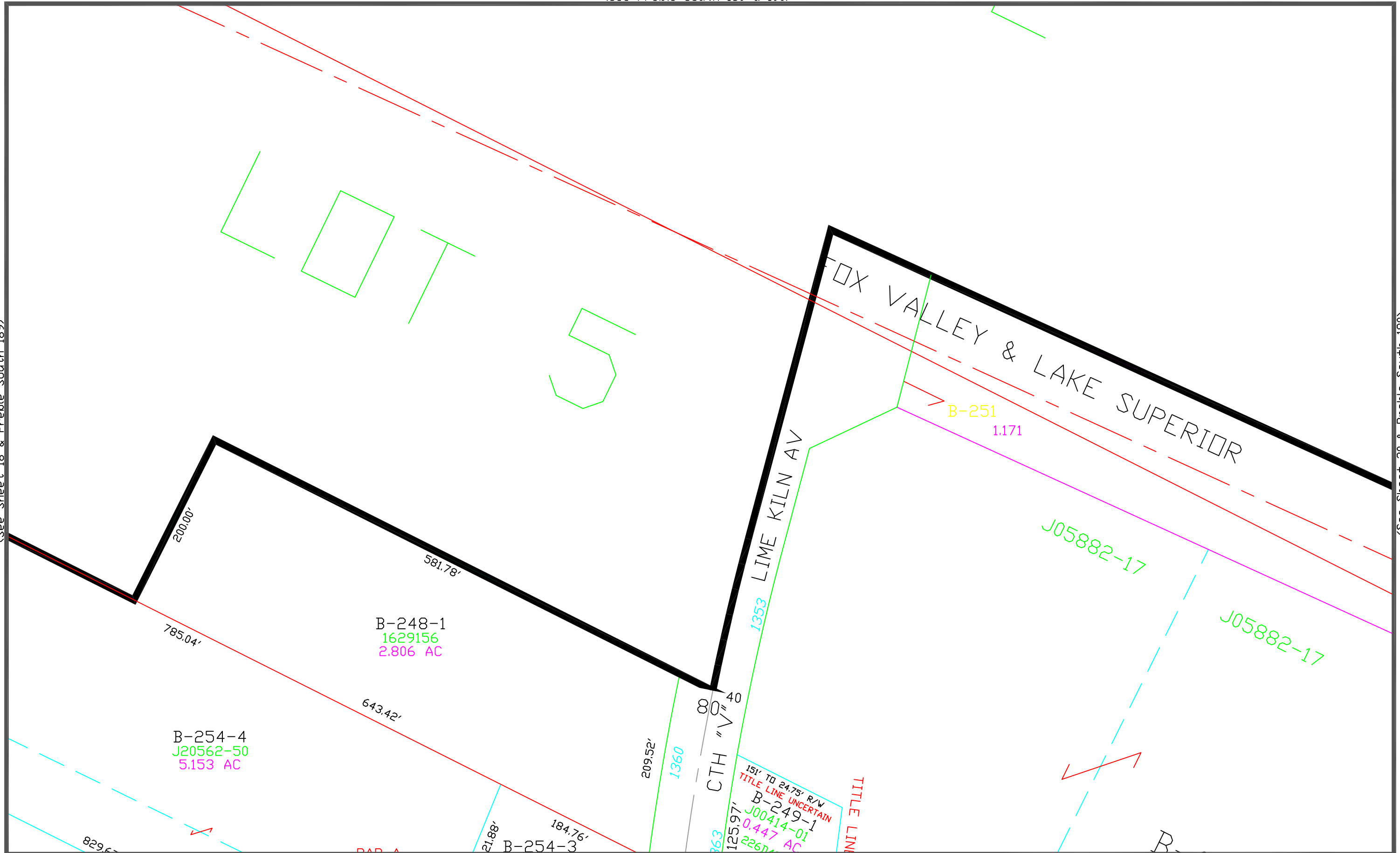

This is a compilation of records and data located in various county offices and is to be used for reference purposes only. The map is controlled by the field measurements between the corners of the Public Land Survey System and the parcels are mapped from available records which may not precisely fit field conditions. Brown County is not responsible for any inaccuracies.

This map was created by the Brown County Survey Department with funding provided by the Village of Bellevue, Brown County and the Wisconsin Land Information Program.

Scale 1" = 100'

(See Sheet 19 & Preble South 190)

(See Sheet 21 & Preble South 191)

This is a compilation of records and data located in various county offices and is to be used for reference purposes only. The map is controlled by the field measurements between the corners of the Public Land Survey System and the parcels are mapped from available records which may not precisely fit field conditions. Brown County is not responsible for any inaccuracies.

This map was created by the Brown County Survey Department with funding provided by the Village of Bellevue, Brown County and the Wisconsin Land Information Program.

$$\text{Scale } 1'' = 100'$$

Village of Bellevue 20
Brown County Plot Date: 7/3/2024
RPL Office Drafter: C MILLER

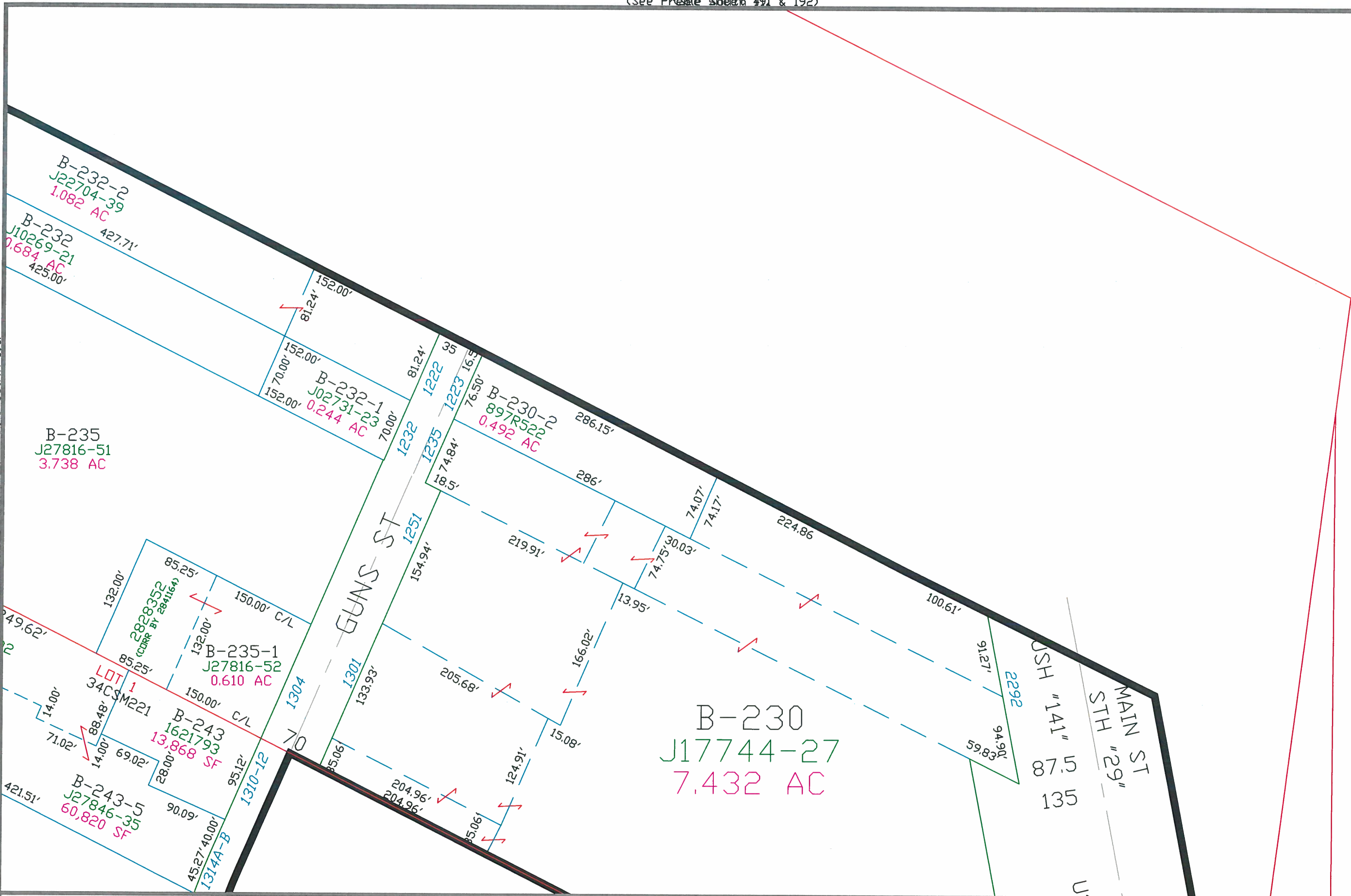

This is a compilation of records and data located in various county offices and is to be used for reference purposes only. The map is controlled by the field measurements between the corners of the Public Land Survey System and the parcels are mapped from available records which may not precisely fit field conditions. Brown County is not responsible for any inaccuracies.

This map was created by the Brown County Survey Department with funding provided by the Village of Bellevue, Brown County and the Wisconsin Land Information Program.

Scale 1" = 100'

Village of Bellevue 21
Brown County Plot Date: 12-22-2020
RPL Office Drafter: T LESLIE

(See Alloez 6-7)



(See Sheet 30)

Scale 1" = 100'

Village of Bellevue 22
Brown County Plot Date: 3/3/2004
RPL Office Drafter: P. Ford



(See Sheet 31)

$$\text{Scale } 1'' = 100'$$

Village of Bellevue 23
Brown County Plot Date: 10/28/2022
RPL Office Drafter: T LESLIE

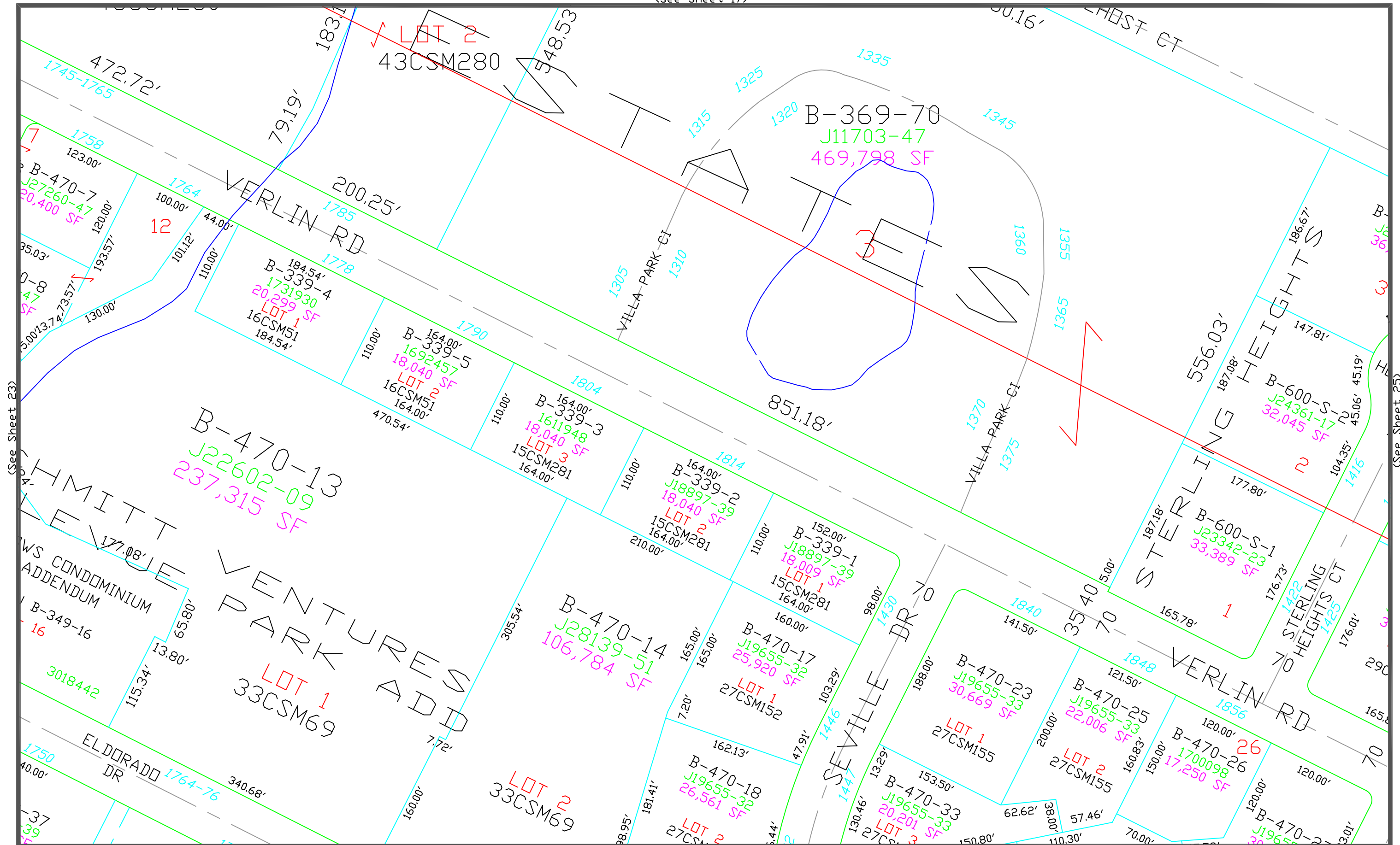

(See Sheet 23)

(See Sheet 25)

This is a compilation of records and data located in various county offices and is to be used for reference purposes only. The map is controlled by the field measurements between the corners of the Public Land Survey System and the parcels are mapped from available records which may not precisely fit field conditions. Brown County is not responsible for any inaccuracies.

This map was created by the Brown County Survey Department with funding provided by the Village of Bellevue, Brown County and the Wisconsin Land Information Program.

Scale 1" = 100'

Village of Bellevue 24
Brown County Plot Date: 10/28/2022
RPL Office Drafter: T LESLIE

(See Sheet 18 & Preble South 208 & 209)

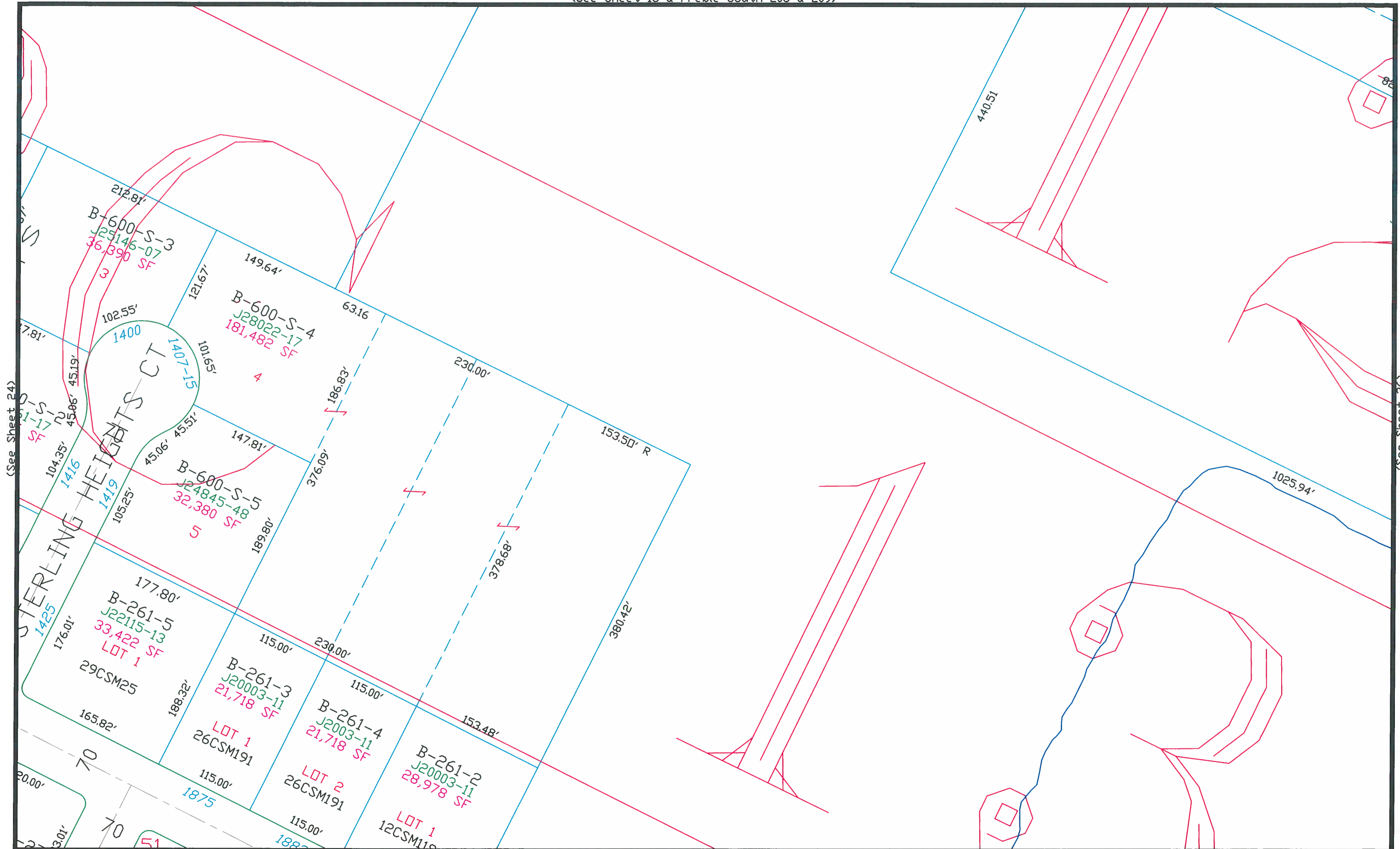

(See Sheet 24)

(See Sheet 26)

(See Sheet 33 & Preble South 228 & 229)

This is a compilation of records and data located in various county offices and is to be used for reference purposes only. The map is controlled by the field measurements between the corners of the Public Land Survey System and the parcels are mapped from available records which may not precisely fit field conditions. Brown County is not responsible for any inaccuracies.

This map was created by the Brown County Survey Department with funding provided by Bellevue, Brown County and the Wisconsin Land Information Program.

Scale 1" = 100'
0 100

Village of Bellevue 25
Brown County Plot Date: 3/3/2004
RPL Office Drafter: P. Ford

(See Sheet 25)

(See SHEET 19)

(See Sheet 34)

(See Sheet 27)

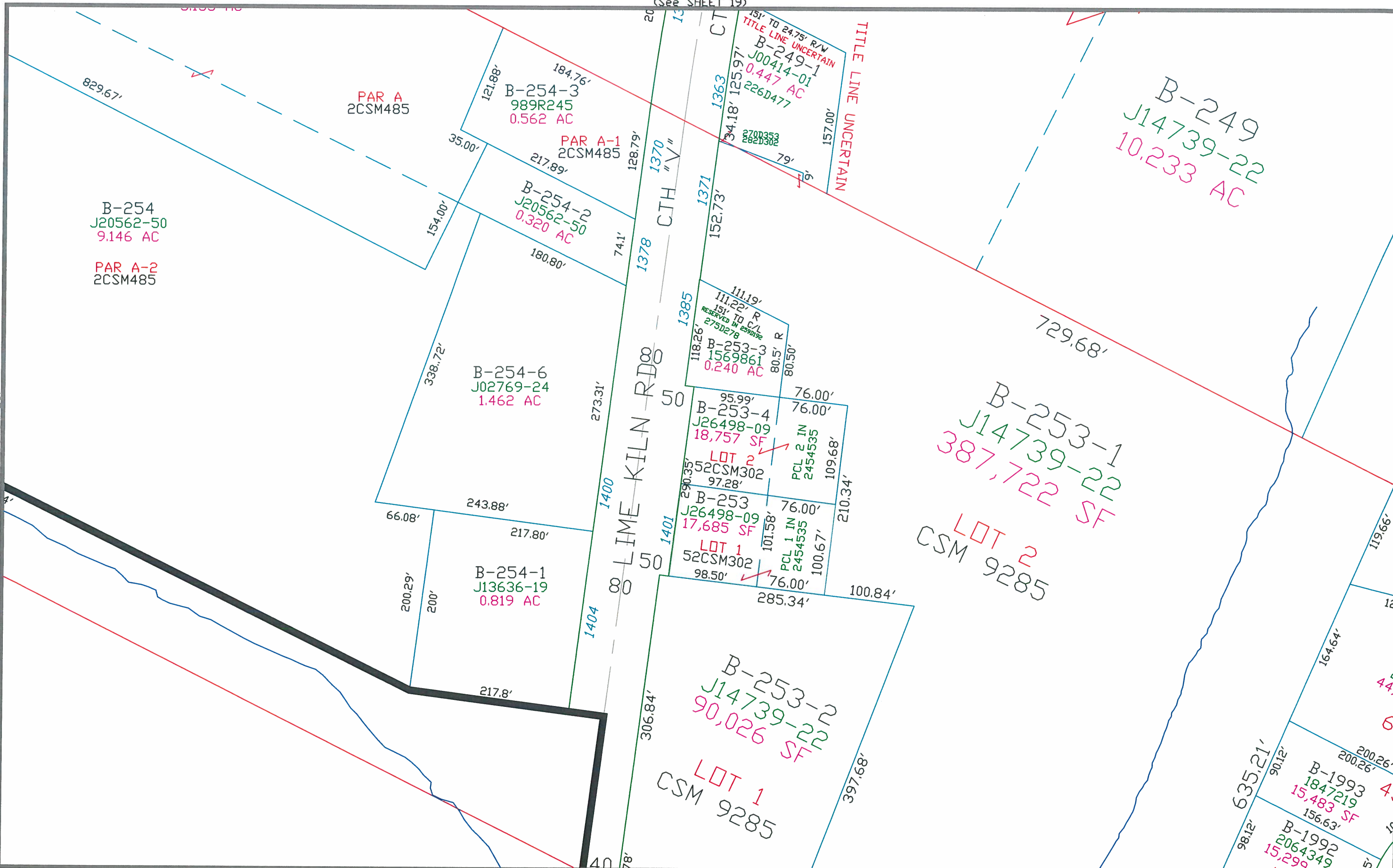

This is a compilation of records and data located in various county offices and is to be used for reference purposes only. The map is controlled by the field measurements between the corners of the Public Land Survey System and the parcels are mapped from available records which may not precisely fit field conditions. Brown County is not responsible for any inaccuracies.

This map was created by the Brown County Survey Department with funding provided by the Village of Bellevue, Brown County and the Wisconsin Land Information Program.

Scale 1" = 100'

Village of Bellevue 26
Brown County Plot Date: 3/12/2021
RPL Office Drafter: C MILLER

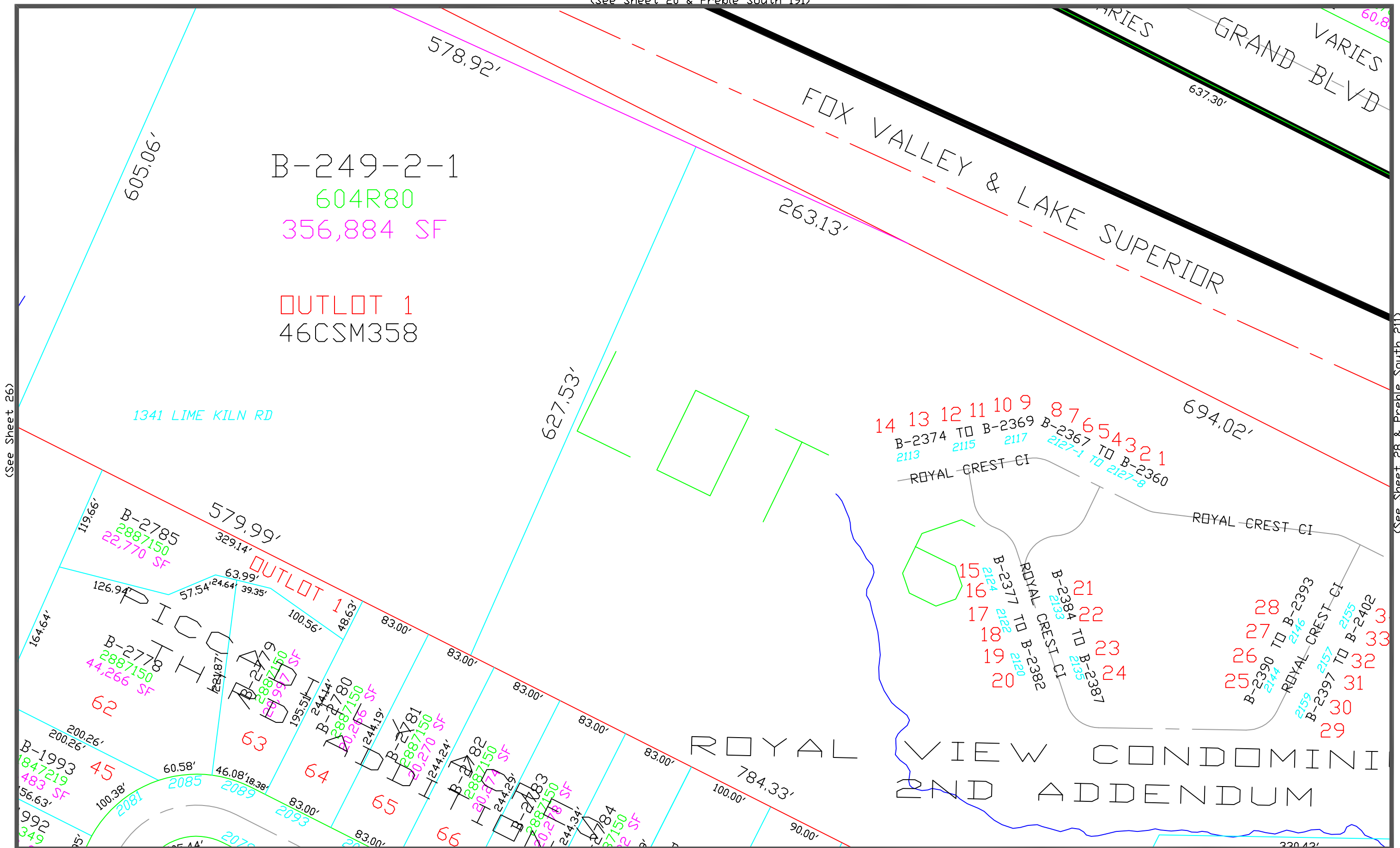

(See Sheet 26)

(See Sheet 28 & Preble South 211)

This is a compilation of records and data located in various county offices and is to be used for reference purposes only. The map is controlled by the field measurements between the corners of the Public Land Survey System and the parcels are mapped from available records which may not precisely fit field conditions. Brown County is not responsible for any inaccuracies.

This map was created by the Brown County Survey Department with funding provided by the Village of Bellevue, Brown County and the Wisconsin Land Information Program.

Scale 1" = 100'

(See Sheet 21)

(See Sheet 27 & Preble South 211)

(See Preble South 212)

(See Sheet 36)

This is a compilation of records and data located in various county offices and is to be used for reference purposes only. The map is controlled by the field measurements between the corners of the Public Land Survey System and the parcels are mapped from available records which may not precisely fit field conditions. Brown County is not responsible for any inaccuracies.

This map was created by the Brown County Survey Department with funding provided by the Village of Bellevue, Brown County and the Wisconsin Land Information Program.

Scale 1" = 100'

Village of Bellevue 28
Brown County Plot Date: 7/3/2024
RPL Office Drafter: C MILLER

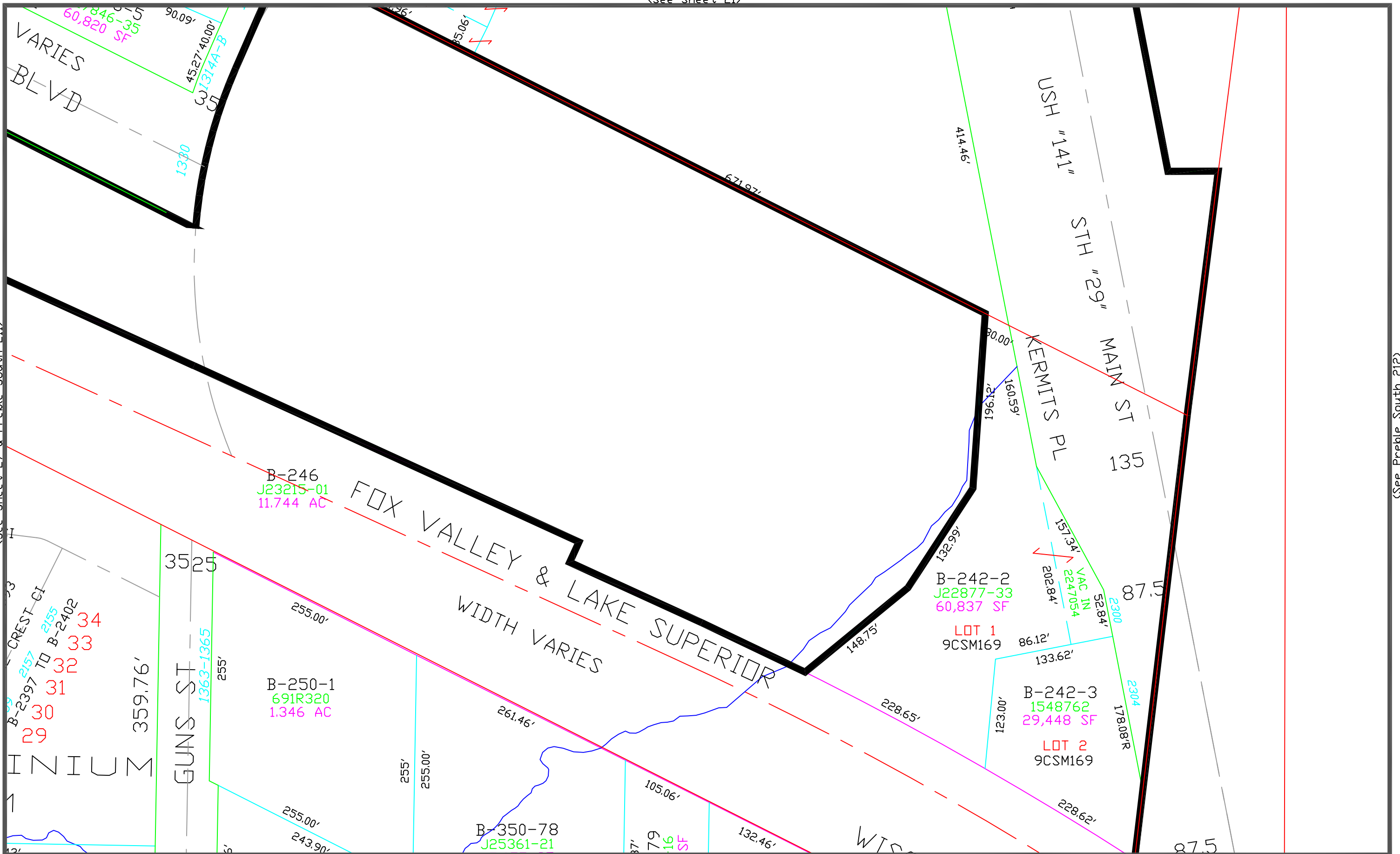

(See Allouez 7-7)

(See Allouez 8-7)

(See Sheet 30)

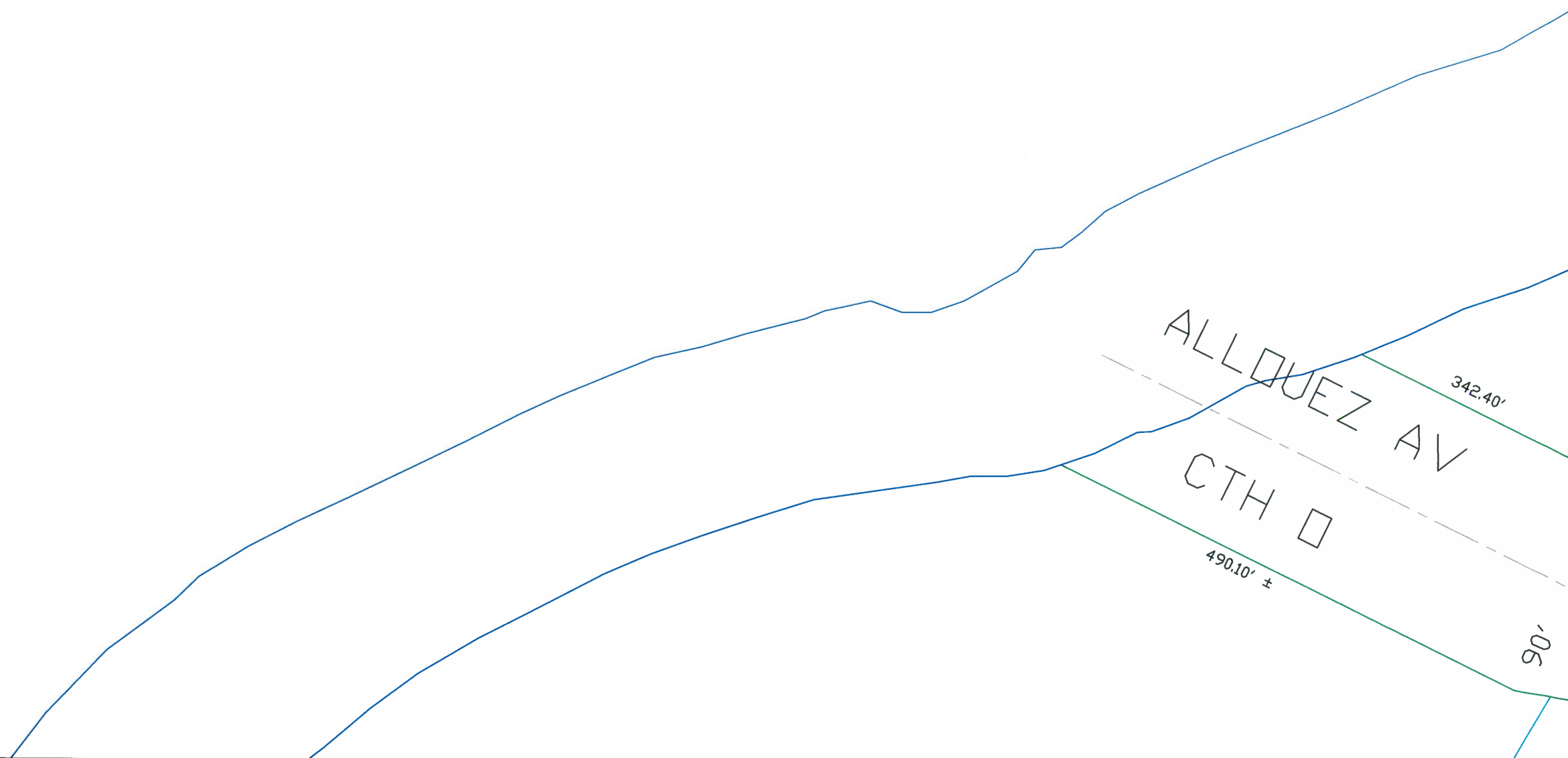

This is a compilation of records and data located in various county offices and is to be used for reference purposes only. The map is controlled by the field measurements between the corners of the Public Land Survey System and the parcels are mapped from available records which may not precisely fit field conditions. Brown County is not responsible for any inaccuracies.

(See Sheet 37 & Allouez 8-7)

This map was created by the Brown County Survey Department with funding provided by Bellevue, Brown County and the Wisconsin Land Information Program.

Scale 1" = 100'
0 100

Village of Bellevue 29
Brown County Plot Date: 3/3/2004
RPL Office Drafter: P. Ford

(See Allouez 7-7 & Sheet 22)

(See Sheet 29 & Allouez 7-7)

(See Sheet 31)

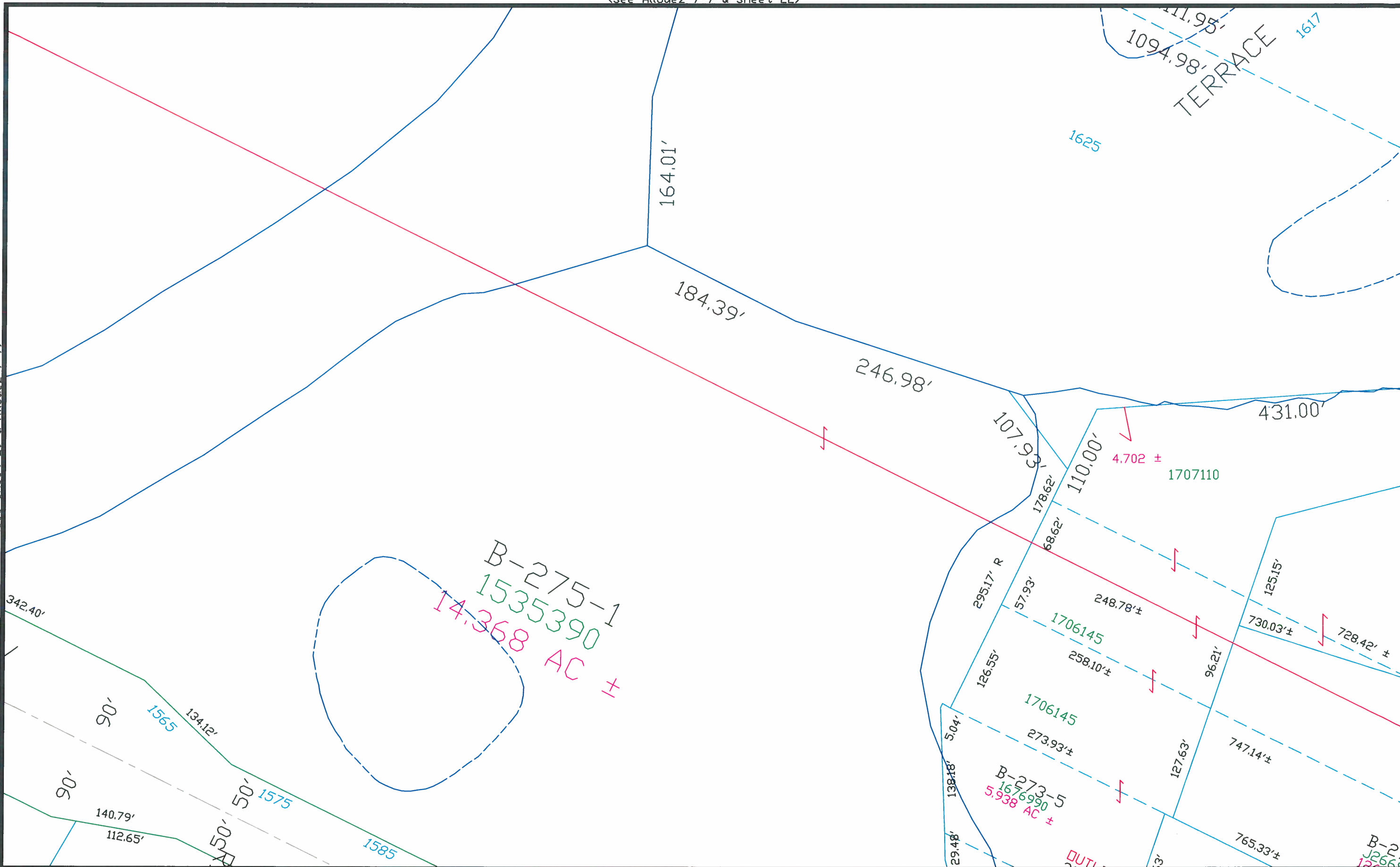

(See Sheet 38)

This is a compilation of records and data located in various county offices and is to be used for reference purposes only. The map is controlled by the field measurements between the corners of the Public Land Survey System and the parcels are mapped from available records which may not precisely fit field conditions. Brown County is not responsible for any inaccuracies.

This map was created by the Brown County Survey Department with funding provided by Bellevue, Brown County and the Wisconsin Land Information Program.

Scale 1" = 100'
0 100

Village of Bellevue 30
Brown County Plot Date: 3/3/2004
RPL Office Drafter: P. Ford

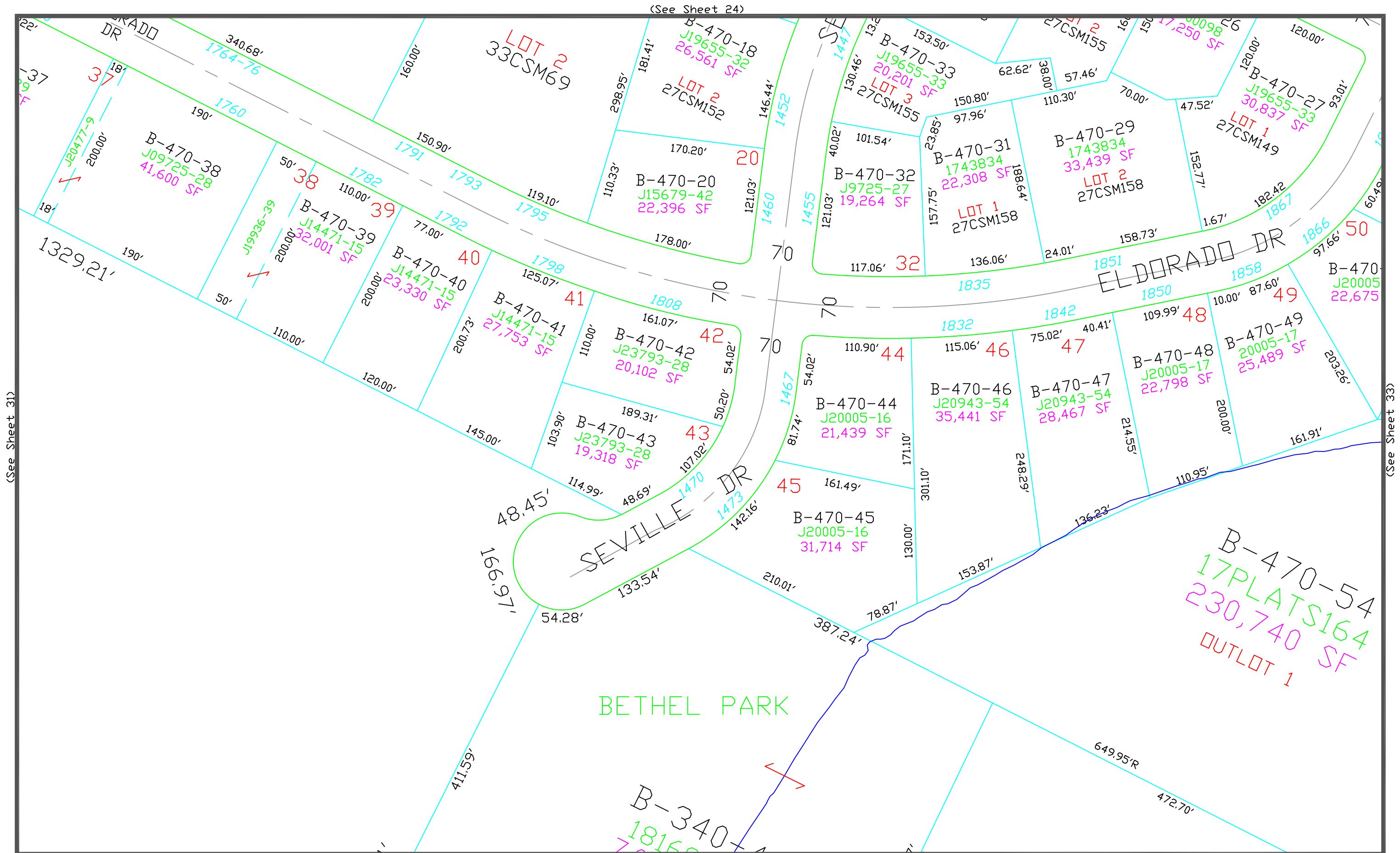

This is a compilation of records and data located in various county offices and is to be used for reference purposes only. The map is controlled by the field measurements between the corners of the Public Land Survey System and the parcels are mapped from available records which may not precisely fit field conditions. Brown County is not responsible for any inaccuracies.

This map was created by the Brown County Survey Department with funding provided by the Village of Bellevue, Brown County and the Wisconsin Land Information Program.

Scale 1" = 100'

Village of Bellevue 32
Brown County Plot Date: 10/28/2022
RPL Office Drafter: T LESLIE

(See Sheet 32)

(See Sheet 34 & Preble South 229)

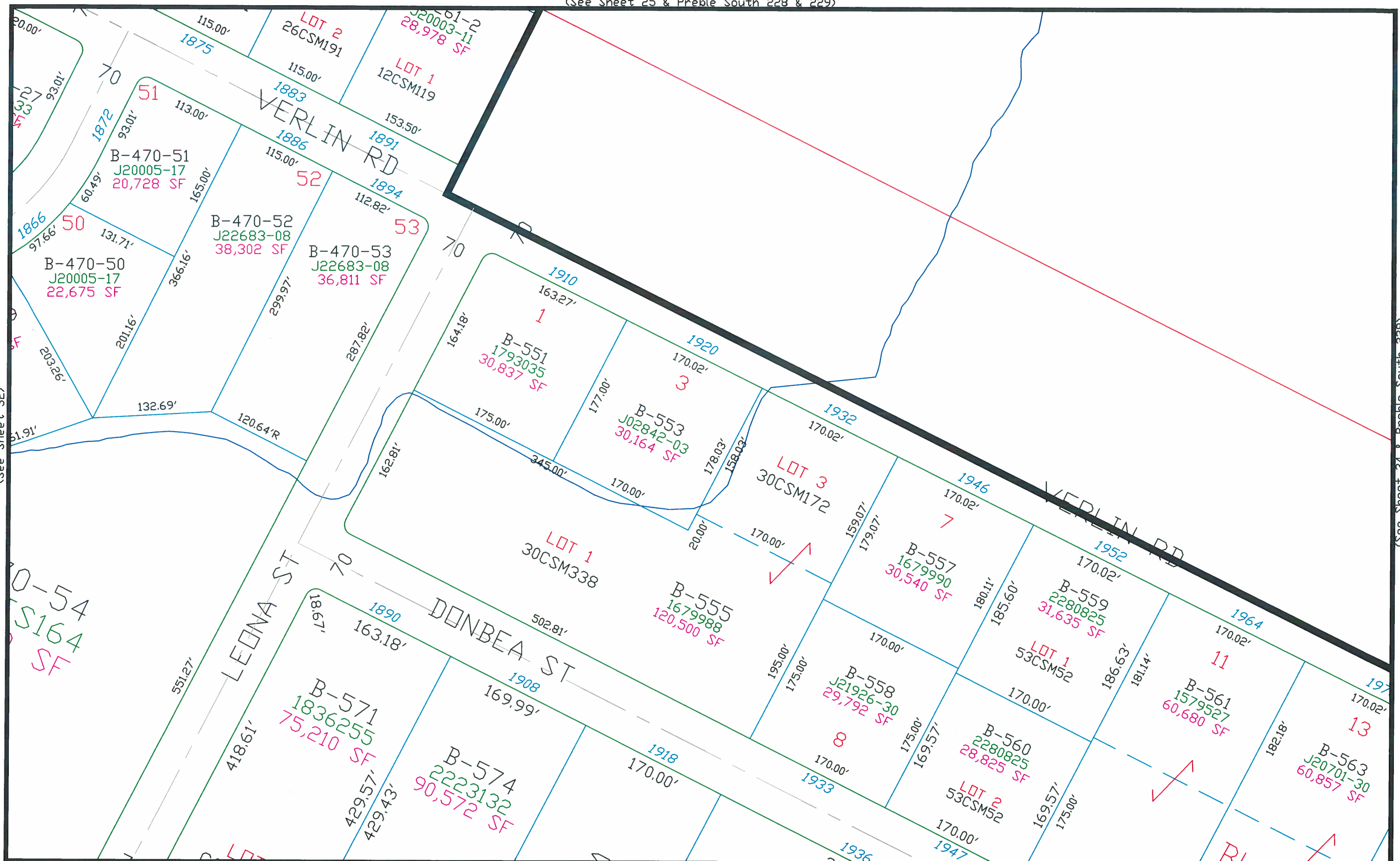

(See Sheet 41)

This is a compilation of records and data located in various county offices and is to be used for reference purposes only. The map is controlled by the field measurements between the corners of the Public Land Survey System and the parcels are mapped from available records which may not precisely fit field conditions. Brown County is not responsible for any inaccuracies.

This map was created by the Brown County Survey Department with funding provided by the Village of Bellevue, Brown County and the Wisconsin Land Information Program.

Scale 1" = 100'

Village of Bellevue
Brown County Plot Date: 4/29/2019
RPL Office Drafter: C MILLER

(See Sheet 33)

(See SHEET 26)

(See Sheet 42)

(See Sheet 35)

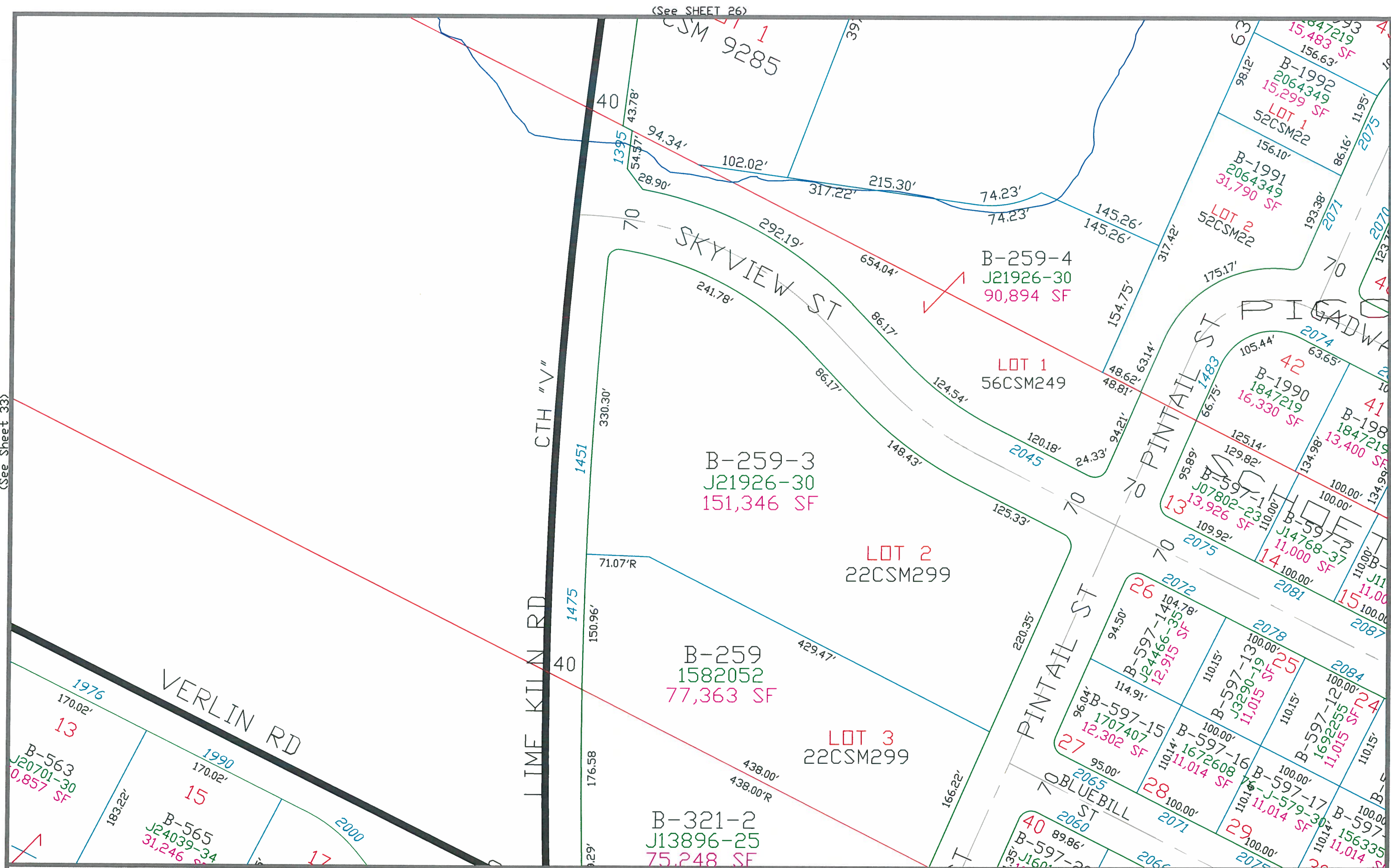

This is a compilation of records and data located in various county offices and is to be used for reference purposes only. The map is controlled by the field measurements between the corners of the Public Land Survey System and the parcels are mapped from available records which may not precisely fit field conditions. Brown County is not responsible for any inaccuracies.

This map was created by the Brown County Survey Department with funding provided by the Village of Bellevue, Brown County and the Wisconsin Land Information Program.

Scale 1" = 100'

Village of Bellevue 34
Brown County Plot Date: 3/12/2021
RPL Office Drafter: C MILLER



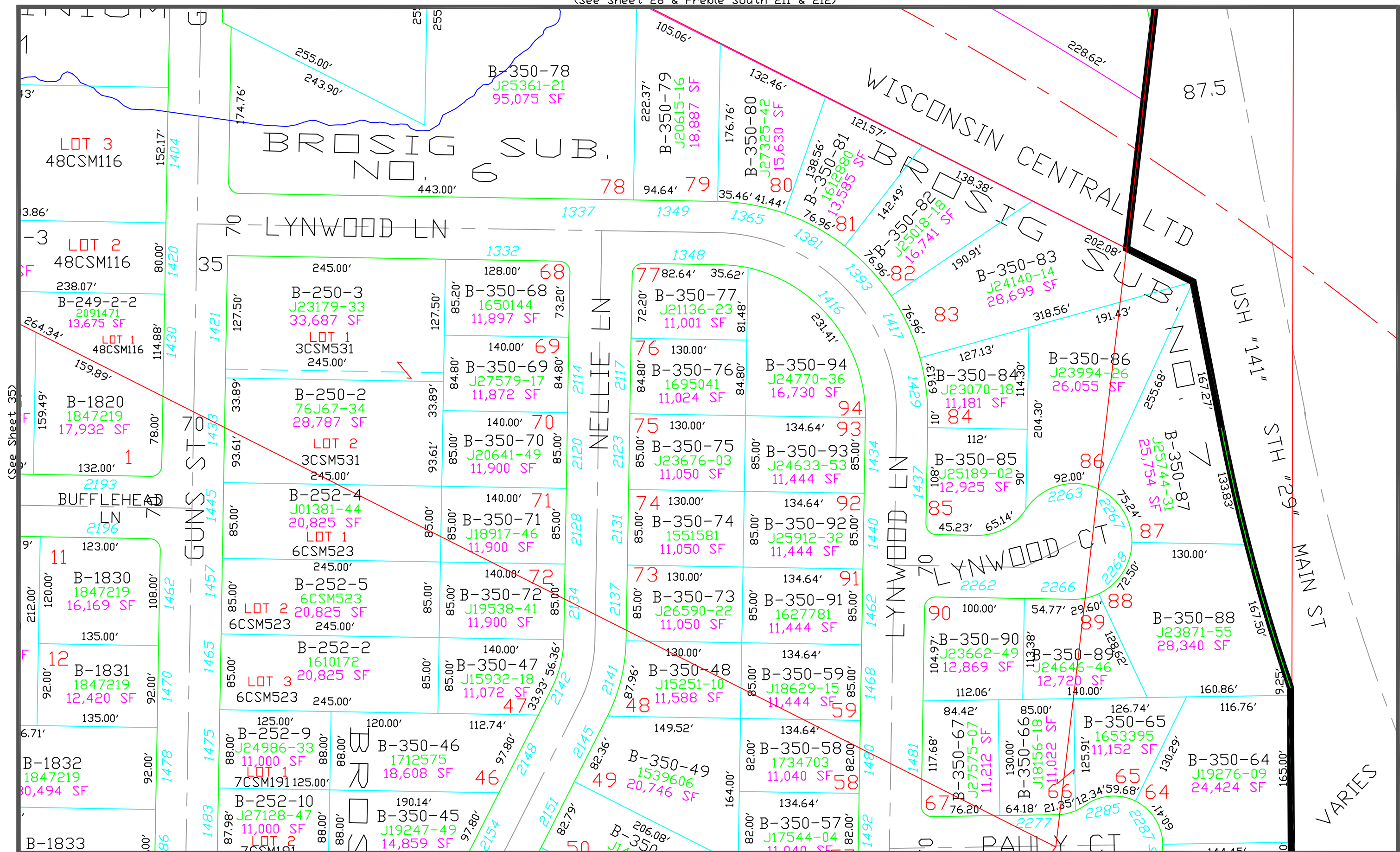

(See Sheet 35)

(See Preble South 230)

This is a compilation of records and data located in various county offices and is to be used for reference purposes only. The map is controlled by the field measurements between the corners of the Public Land Survey System and the parcels are mapped from available records which may not precisely fit field conditions. Brown County is not responsible for any inaccuracies.

This map was created by the Brown County Survey Department with funding provided by the Village of Bellevue, Brown County and the Wisconsin Land Information Program.

(See Sheet 44)

Scale 1" = 100'

Village of Bellevue

Brown County Plot Date: 3/16/2023
RPL Office Drafter: T. LESLIE

36

(See Sheet 29 & Allouez 8-7)

(See Allouez 9-7)

B-282-1
J22191-49
18.198 AC ±

279.27'

147.30'

B-393-1
171706

B-393
1772

B-39
17

B-

520.00'

310.00'

131.77'

(See Sheet 60)

This is a compilation of records and data located in various county offices and is to be used for reference purposes only. The map is controlled by the field measurements between the corners of the Public Land Survey System and the parcels are mapped from available records which may not precisely fit field conditions. Brown County is not responsible for any inaccuracies.

This map was created by the Brown County Survey Department with funding provided by Bellevue, Brown County and the Wisconsin Land Information Program.

Scale 1" = 100'
0 100

Village of Bellevue 37
Brown County Plot Date: 3/3/2004
RPL Office Drafter: P. Ford

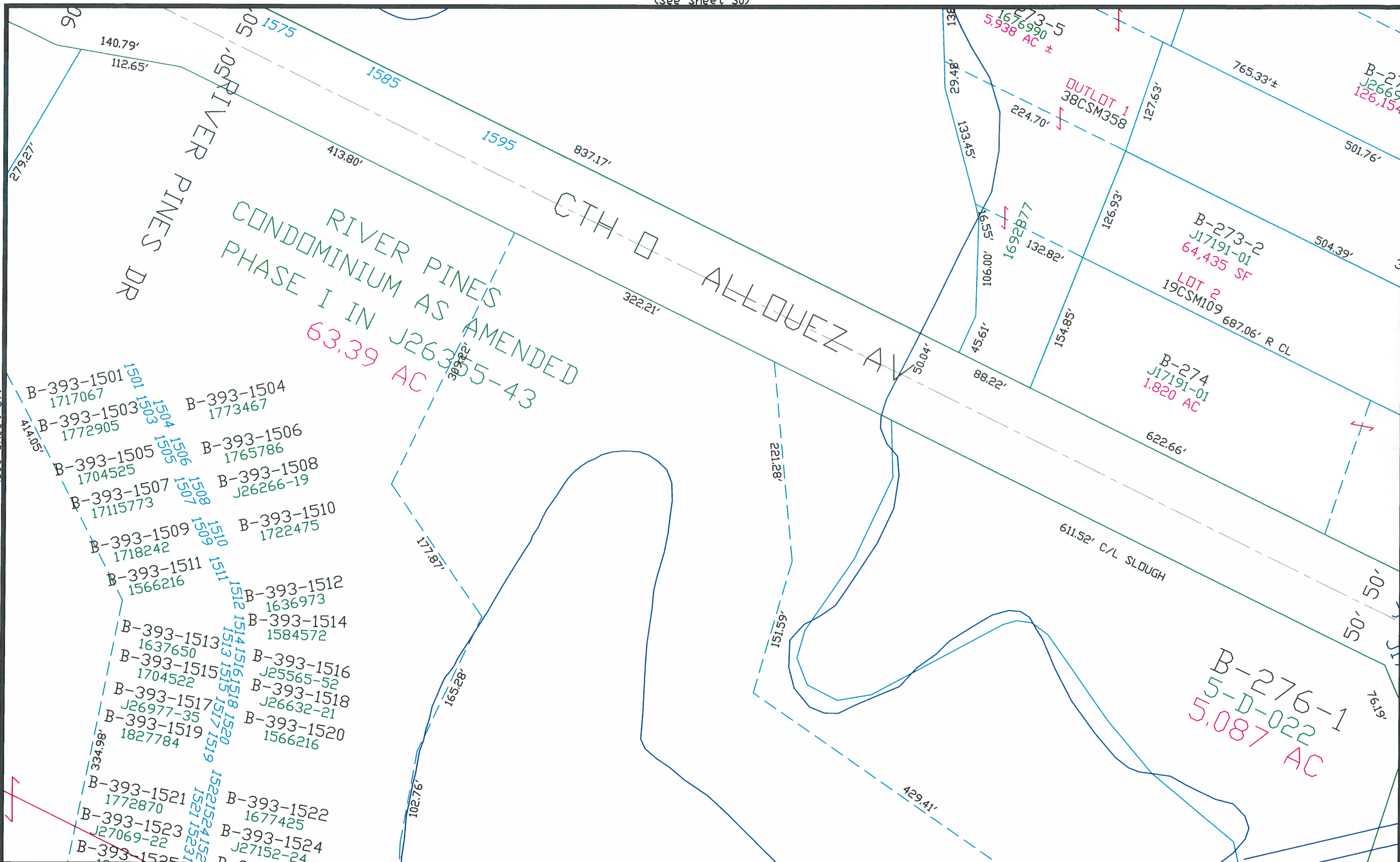

This is a compilation of records and data located in various county offices and is to be used for reference purposes only. The map is controlled by the field measurements between the corners of the Public Land Survey System and the parcels are mapped from available records which may not precisely fit field conditions. Brown County is not responsible for any inaccuracies.

(See Sheet 61)

This map was created by the Brown County Survey Department with funding provided by the Village of Bellevue, Brown County and the Wisconsin Land Information Program.

Scale 1" = 100'

Village of Bellevue 38
Brown County Plot Date: 12/14/04
RPL Office Drafter: D PHELPS

(See Sheet 31)

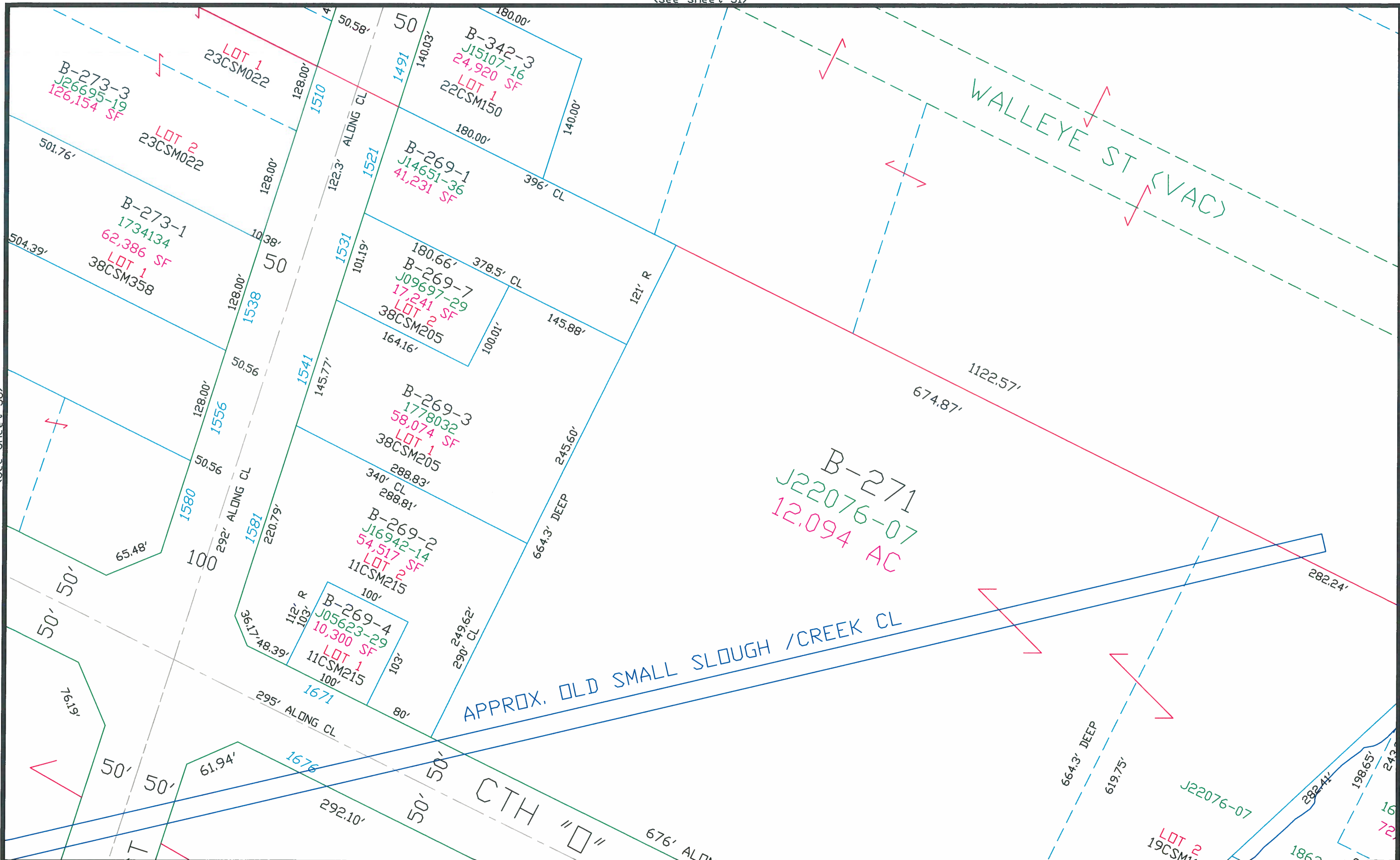

(See Sheet 38)

(See Sheet 40)

(See Sheet 62)

This is a compilation of records and data located in various county offices and is to be used for reference purposes only. The map is controlled by the field measurements between the corners of the Public Land Survey System and the parcels are mapped from available records which may not precisely fit field conditions. Brown County is not responsible for any inaccuracies.

This map was created by the Brown County Survey Department with funding provided by Bellevue, Brown County and the Wisconsin Land Information Program.

Scale 1" = 100'

Village of Bellevue 39
Brown County Plot Date: 3/3/2004
RPL Office Drafter: P. Ford

(See Sheet 32)

(See Sheet 39)

(See Sheet 41)

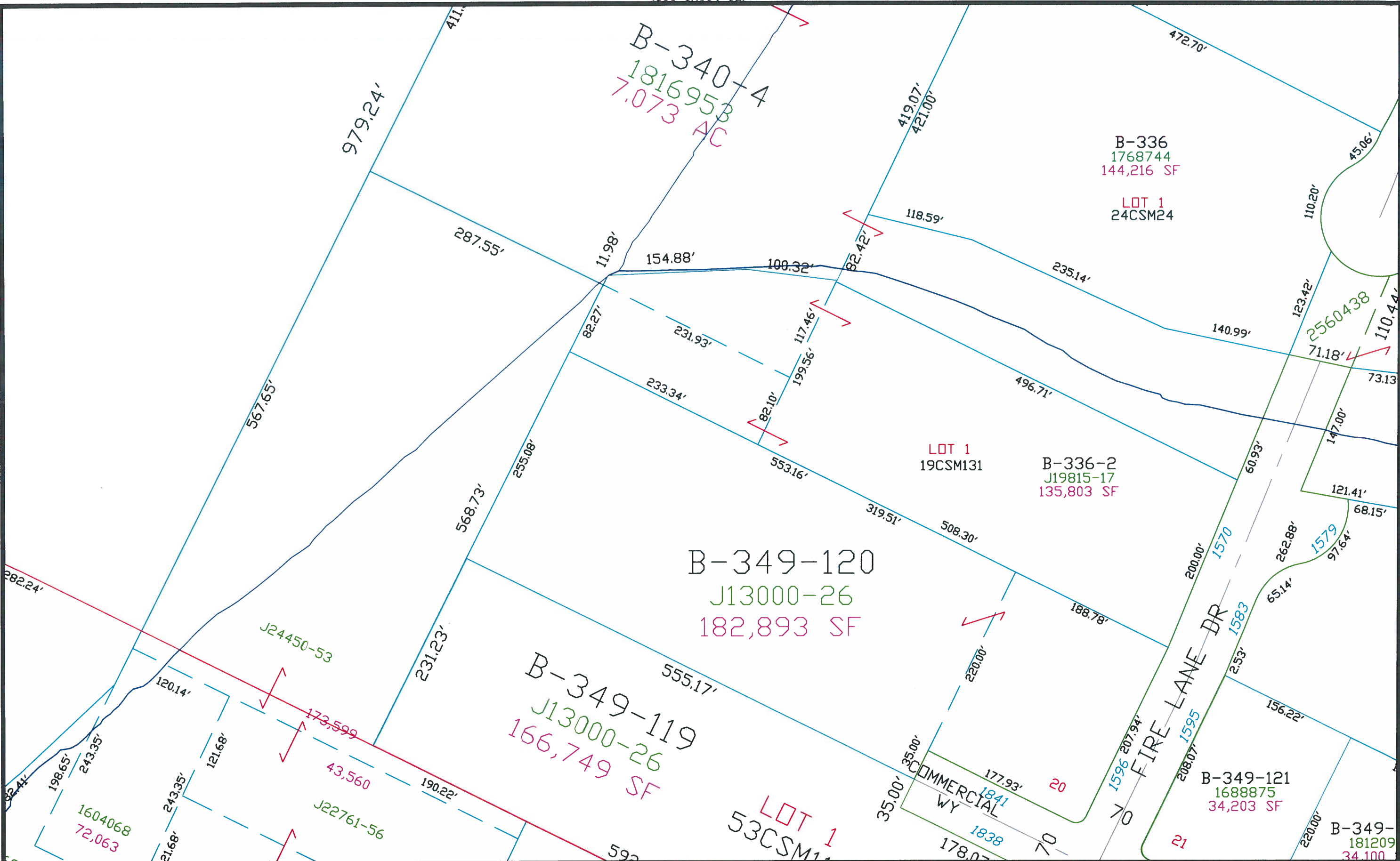

(See Sheet 63)

This is a compilation of records and data located in various county offices and is to be used for reference purposes only. The map is controlled by the field measurements between the corners of the Public Land Survey System and the parcels are mapped from available records which may not precisely fit field conditions. Brown County is not responsible for any inaccuracies.

This map was created by the Brown County Survey Department with funding provided by the Village of Bellevue, Brown County and the Wisconsin Land Information Program.

Scale 1" = 100'

Village of Bellevue

Brown County Plot Date: 5/18/12

RPL Office Drafter: T LESLIE

40

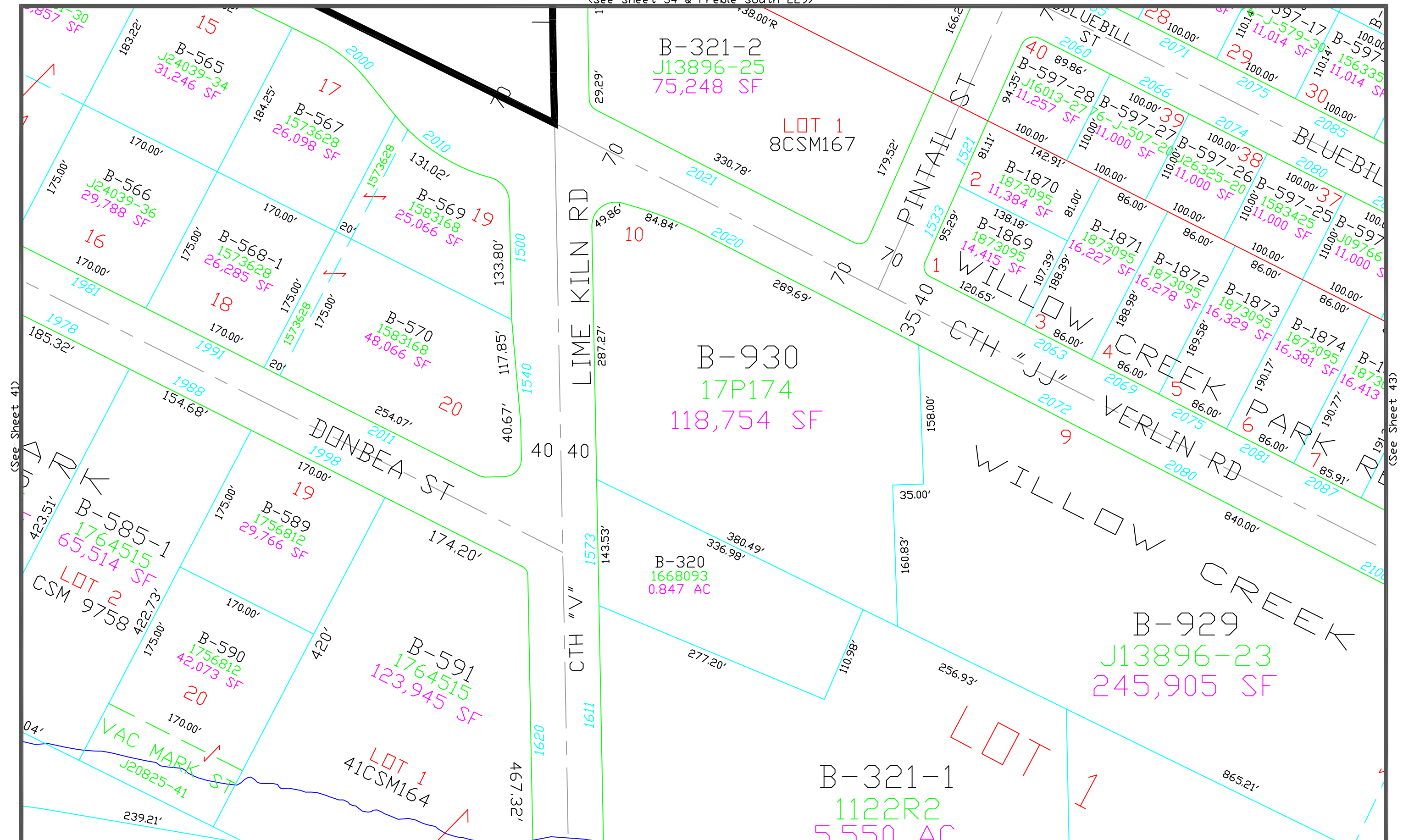

(See Sheet 41)

(See Sheet 43)

This is a compilation of records and data located in various county offices and is to be used for reference purposes only. The map is controlled by the field measurements between the corners of the Public Land Survey System and the parcels are mapped from available records which may not precisely fit field conditions. Brown County is not responsible for any inaccuracies.

This map was created by the Brown County Survey Department with funding provided by the Village of Bellevue, Brown County and the Wisconsin Land Information Program.

Scale 1" = 100'

(See Sheet 42)

(See Sheet 44)

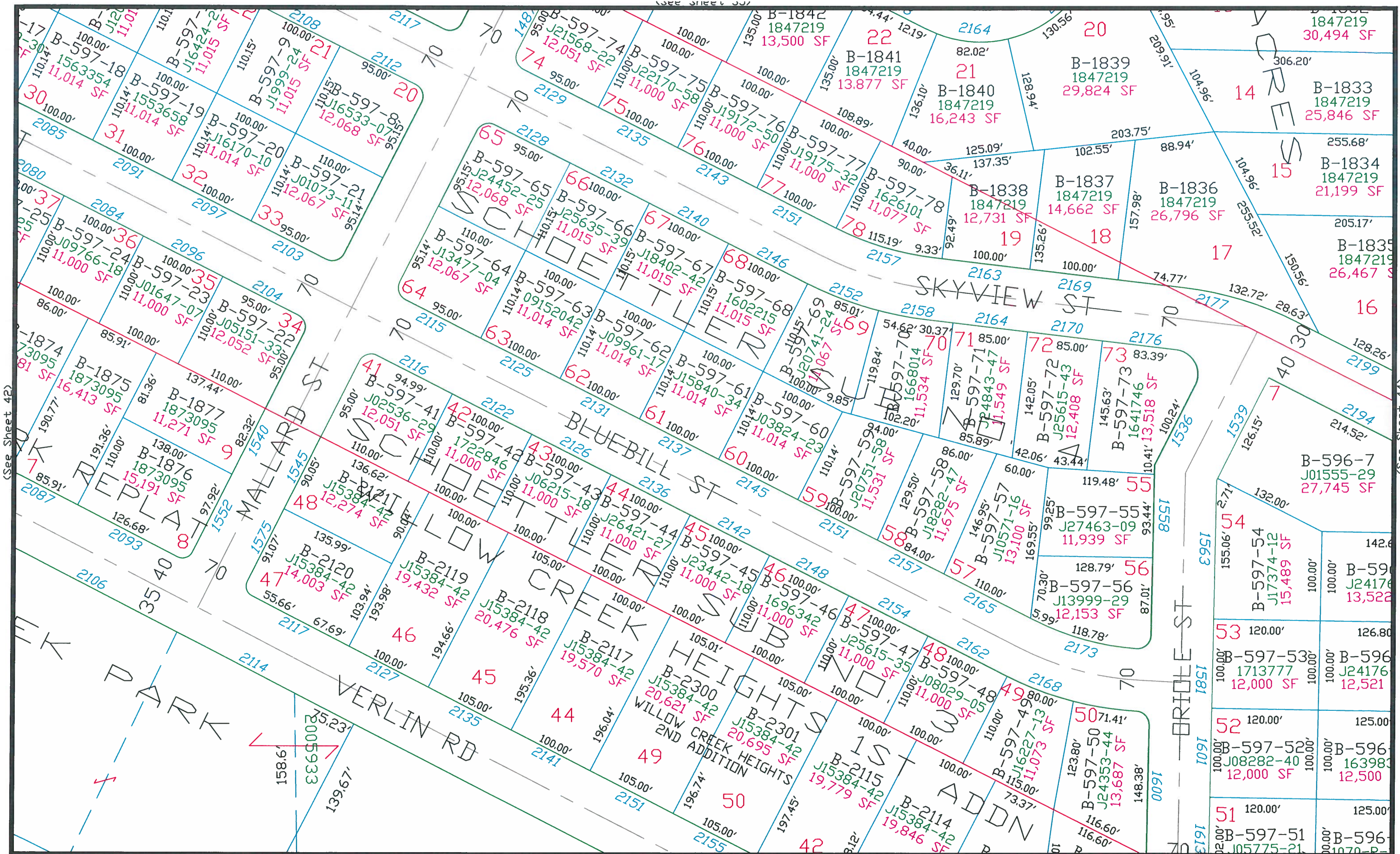

(See Sheet 66)

This is a compilation of records and data located in various county offices and is to be used for reference purposes only. The map is controlled by the field measurements between the corners of the Public Land Survey System and the parcels are mapped from available records which may not precisely fit field conditions. Brown County is not responsible for any inaccuracies.

This map was created by the Brown County Survey Department with funding provided by the Village of Bellevue, Brown County and the Wisconsin Land Information Program.

Scale 1" = 100'

Village of Bellevue 43
Brown County Plot Date: 3/17/09
RPL Office Drafter: T LESLIE

(See Sheet 43)

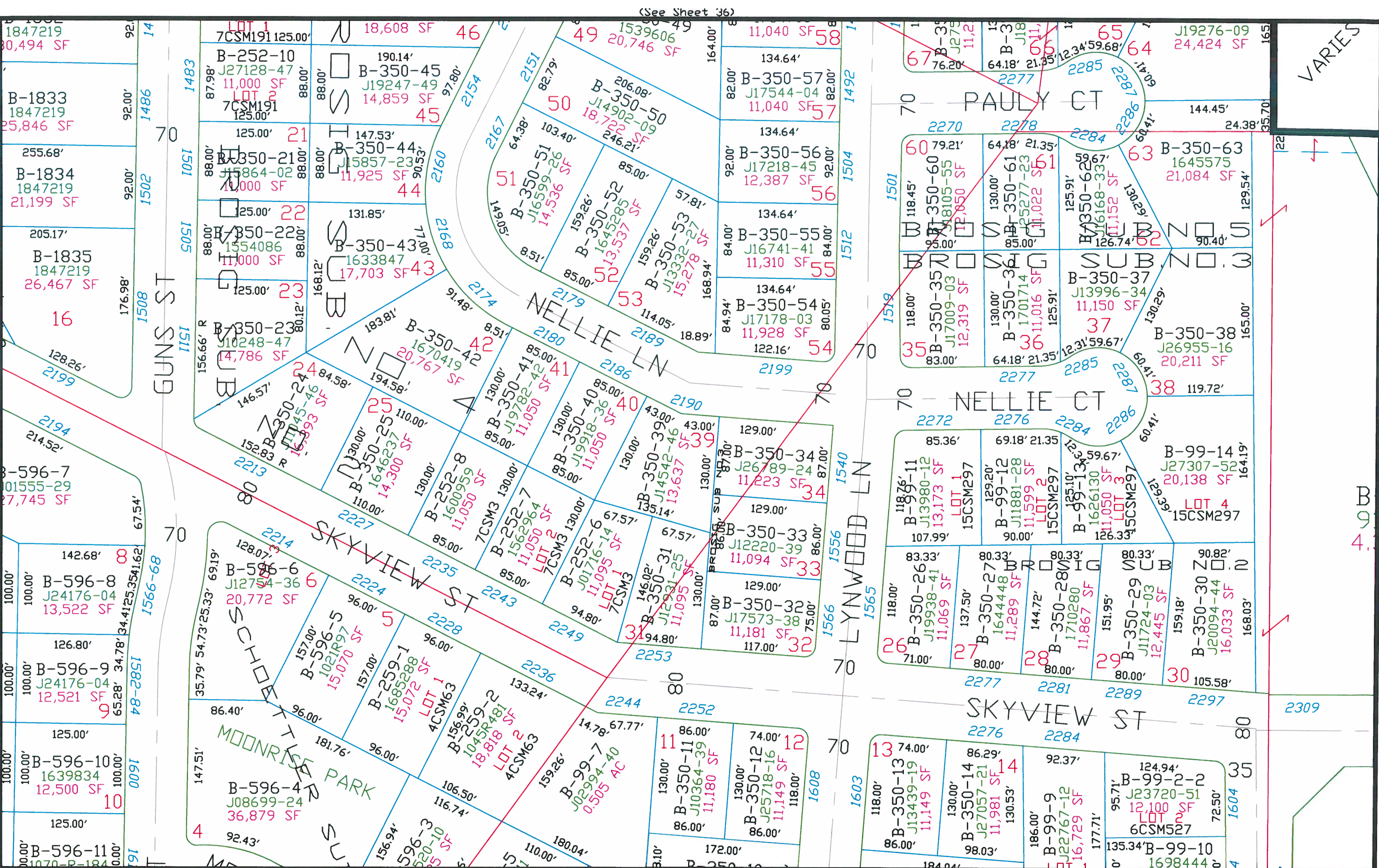

(See Sheet 45)

This is a compilation of records and data located in various county offices and is to be used for reference purposes only. The map is controlled by the field measurements between the corners of the Public Land Survey System and the parcels are mapped from available records which may not precisely fit field conditions. Brown County is not responsible for any inaccuracies.

This map was created by the Brown County Survey Department with funding provided by the Village of Bellevue, Brown County and the Wisconsin Land Information Program.

Scale 1" = 100'

Village of Bellevue
Brown County Plot Date: 3/31/2016
RPL Office Drafter: T LESLIE

44

(See Preble South 247 & 248)

VARIES

(See Sheet 44)

B-86-2
911R368
4.372 AC

USH "141"
STH "29" MAIN ST

2309

HAZEN RD. PER RW PLAT OF STH "29"

SKY VIEW RD

B-86
76J7-25

B-85
1572528

5.181

(See Sheet 68)

This is a compilation of records and data located in various county offices and is to be used for reference purposes only. The map is controlled by the field measurements between the corners of the Public Land Survey System and the parcels are mapped from available records which may not precisely fit field conditions. Brown County is not responsible for any inaccuracies.

This map was created by the Brown County Survey Department with funding provided by the Village of Bellevue, Brown County and the Wisconsin Land Information Program.

Scale 1" = 100'
0 100

Village of Bellevue
Brown County Plot Date: 3/31/2016
RPL Office Drafter: T LESLIE

45

(See Preble South 248)



(See Sheet 70)

Scale 1" = 100'

Village of Bellevue 46
Brown County Plot Date: 5/14/07
RPL Office Drafter: T LESLIE

GREENDRIER RD

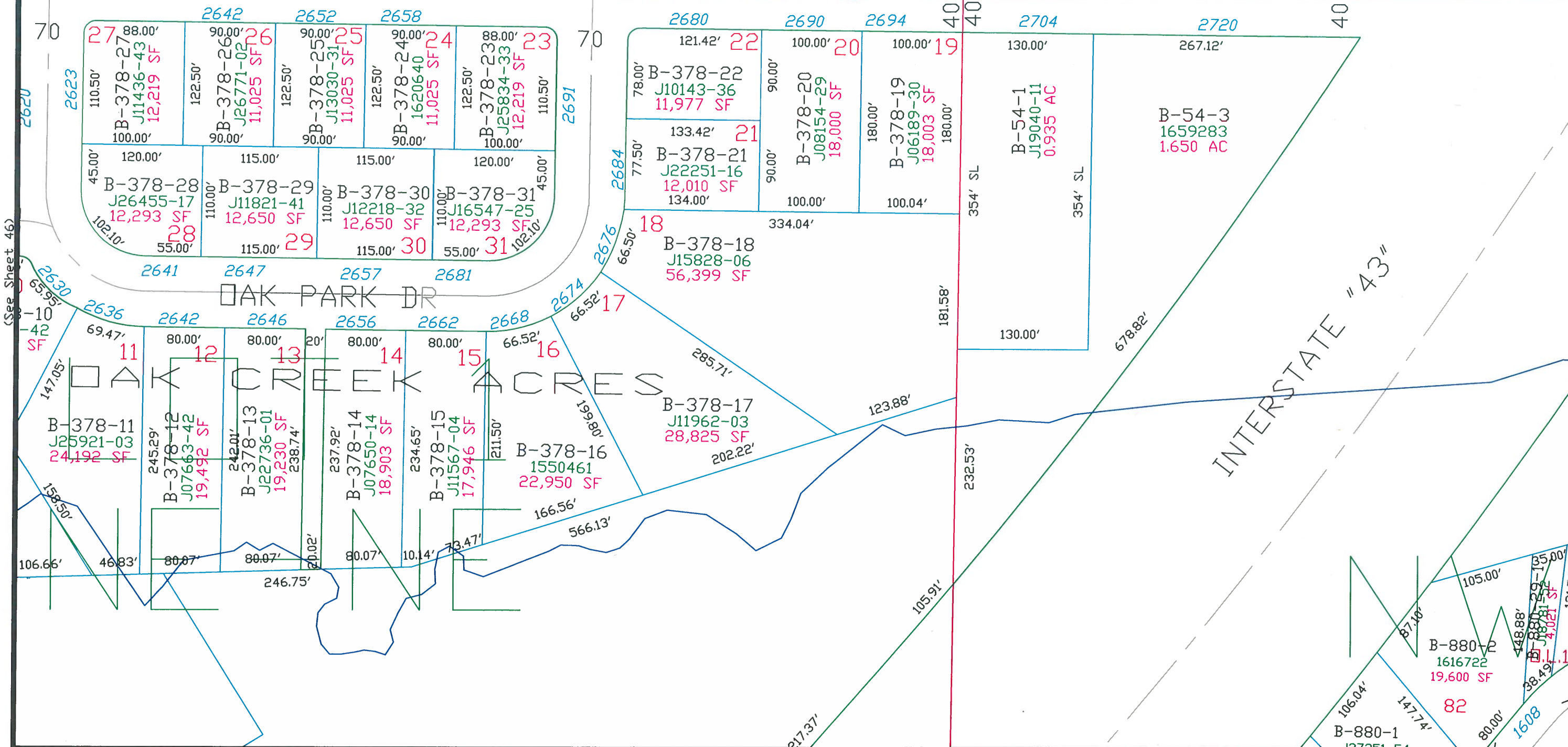

This is a compilation of records and data located in various county offices and is to be used for reference purposes only. The map is controlled by the field measurements between the corners of the Public Land Survey System and the parcels are mapped from available records which may not precisely fit field conditions. Brown County is not responsible for any inaccuracies.

This map was created by the Brown County Survey Department with funding provided by the Village of Bellevue, Brown County and the Wisconsin Land Information Program.

Scale 1" = 100'

Village of Bellevue 47
Brown County Plot Date: 10/12/10
RPL Office Drafter: T LESLIE



(See Sheet 72)

$$\text{Scale } 1'' = 100'$$

Village of Bellevue 48
Brown County Plot Date: 7/25/06
RPL Office Drafter: D PHELPS

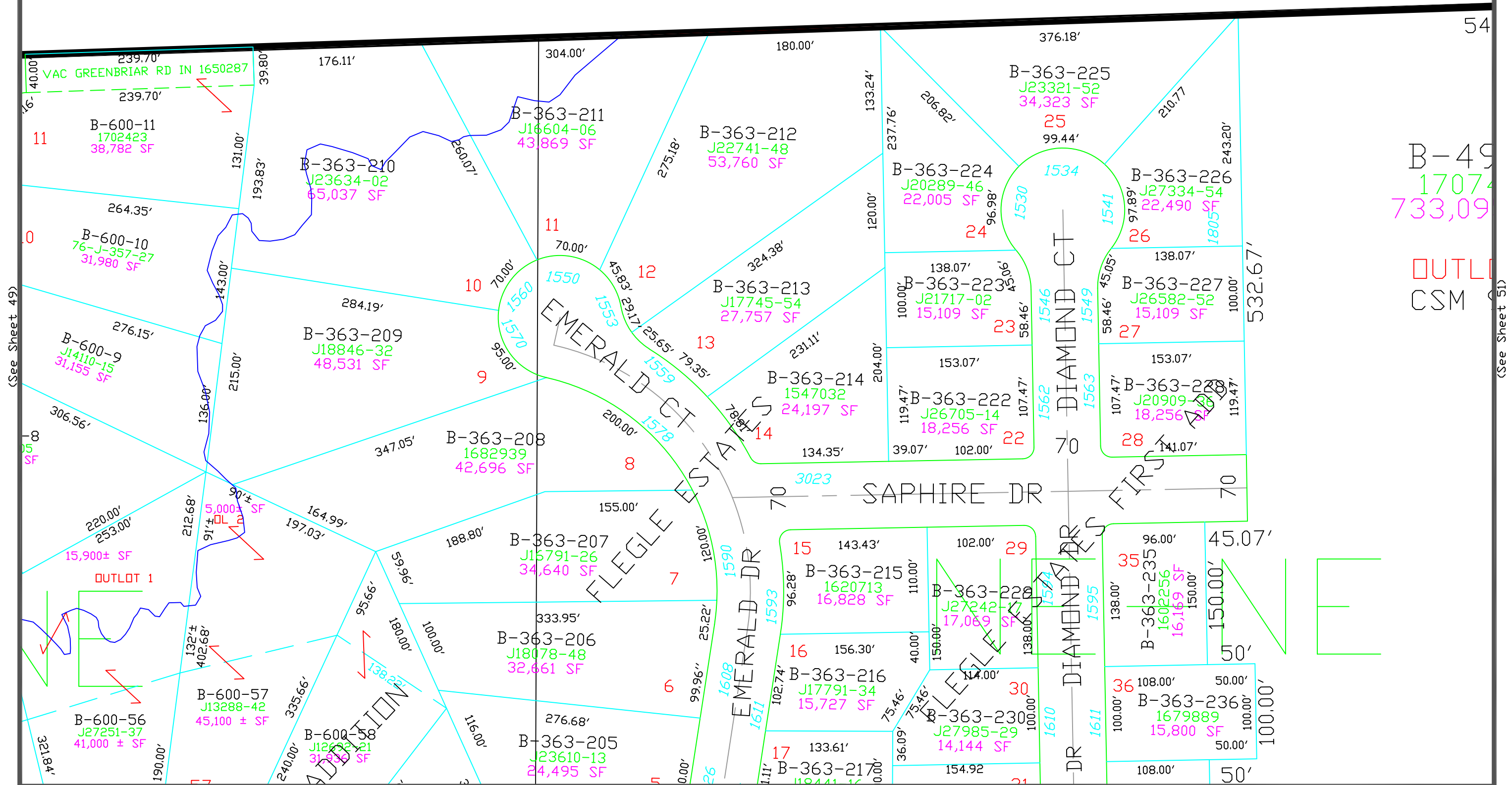

(See Sheet 49)

(See Sheet 51)

This is a compilation of records and data located in various county offices and is to be used for reference purposes only. The map is controlled by the field measurements between the corners of the Public Land Survey System and the parcels are mapped from available records which may not precisely fit field conditions. Brown County is not responsible for any inaccuracies.

This map was created by the Brown County Survey Department with funding provided by the Village of Bellevue, Brown County and the Wisconsin Land Information Program.

Scale 1" = 100'

Village of Bellevue
Brown County Plot Date: 8/15/2023
RPL Office Drafter: T LESLIE

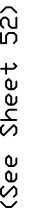

(See Sheet 75)

$$\begin{array}{ccc} \text{Scale } 1'' & = & 100' \\ \downarrow & & \downarrow \\ 0 & & 100 \end{array}$$

Village of Bellevue 51
Brown County Plot Date: 2/15/2024
RPL Office Drafter: T LESLIE

(See Sheet 51)

(See Sheet 53)

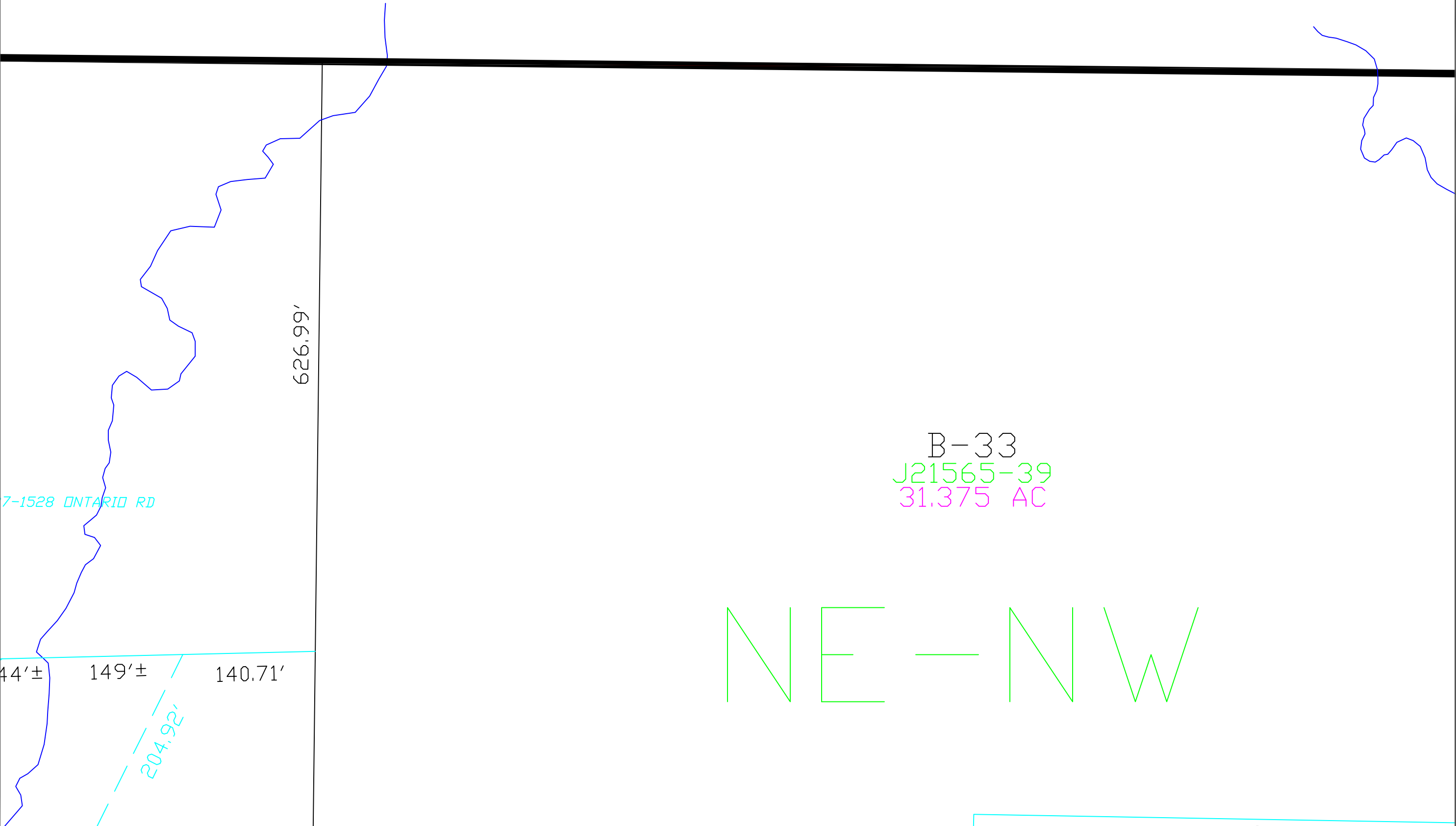

This is a compilation of records and data located in various county offices and is to be used for reference purposes only. The map is controlled by the field measurements between the corners of the Public Land Survey System and the parcels are mapped from available records which may not precisely fit field conditions. Brown County is not responsible for any inaccuracies.

(See Sheet 76)

This map was created by the Brown County Survey Department with funding provided by the Village of Bellevue, Brown County and the Wisconsin Land Information Program.

Scale 1" = 100'
0 100

Village of Bellevue 52
Brown County Plot Date: 3/1/2023
RPL Office Drafter: C MILLER

(See Sheet 52)

(See Sheet 54)

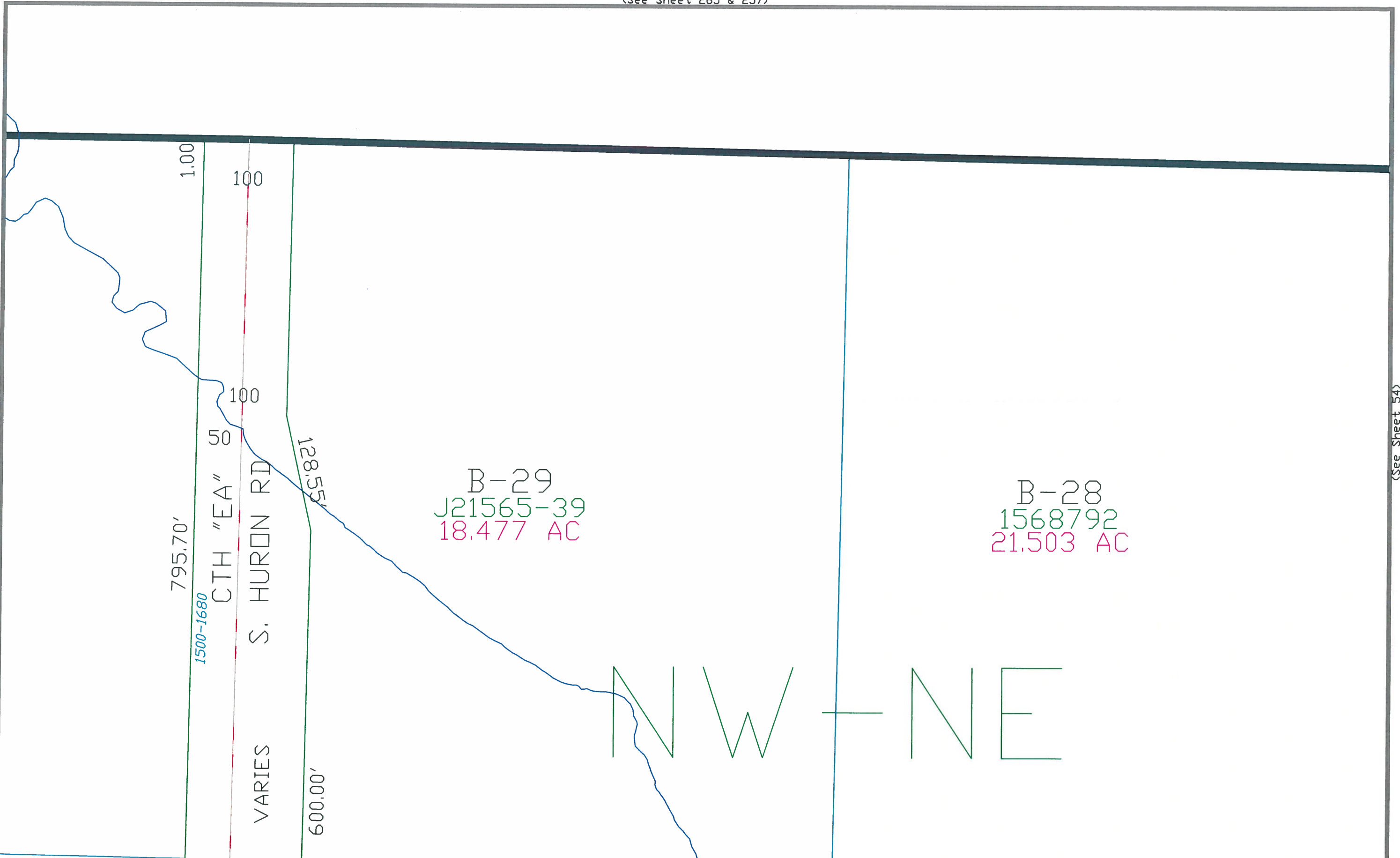

(See Sheet 77)

This is a compilation of records and data located in various county offices and is to be used for reference purposes only. The map is controlled by the field measurements between the corners of the Public Land Survey System and the parcels are mapped from available records which may not precisely fit field conditions. Brown County is not responsible for any inaccuracies.

This map was created by the Brown County Survey Department with funding provided by the Village of Bellevue, Brown County and the Wisconsin Land Information Program.

Scale 1" = 100'

Village of Bellevue 53
Brown County Plot Date: 1/29/2021
RPL Office Drafter: C MILLER

(See Sheet 53)

B-27
198D105
35.100 AC

NE-NE

777.90'

66

1240

(See Sheet 55)

This is a compilation of records and data located in various county offices and is to be used for reference purposes only. The map is controlled by the field measurements between the corners of the Public Land Survey System and the parcels are mapped from available records which may not precisely fit field conditions. Brown County is not responsible for any inaccuracies.

(See Sheet 78)

This map was created by the Brown County Survey Department with funding provided by Bellevue, Brown County and the Wisconsin Land Information Program.

Scale 1" = 100'
0 100

Village of Bellevue 54
Brown County Plot Date: 3/3/2004
RPL Office Drafter: P. Ford

(See Sheet 54)

(See Sheet 56)

951.35' TO S/L

66

459.08'

B-11-1
J847-03
9.643 AC

459.22'

947.09' TO S/L

NW — NW

B
153
12.7

This is a compilation of records and data located in various county offices and is to be used for reference purposes only. The map is controlled by the field measurements between the corners of the Public Land Survey System and the parcels are mapped from available records which may not precisely fit field conditions. Brown County is not responsible for any inaccuracies.

(See Sheet 79)

This map was created by the Brown County Survey Department with funding provided by Bellevue, Brown County and the Wisconsin Land Information Program.

Scale 1" = 100'
0 100

Village of Bellevue 55
Brown County Plot Date: 3/3/2004
RPL Office Drafter: P. Ford

(See Sheet 55)

(See Sheet 57)

B-10
1537599
12.792 AC

NE NW
743R269
885.6' TO S/L
OVERLAP
885.6' TO S/L

B-9-1
1537599
12.022 AC

B-9-3
J18532-34
2.935 AC

GRANDVIEW RD

33 35

66

1505

150'

B-3-3
937R440
1.995 AC

1523

150'

323' S/L
B-3-2
794R115
1.995 AC

1545

150'

B-3-1
745R434
1.995 AC

1565

210.00'

323' S/L
420.33' S/L
B-3-6
J11458-34
1.867 AC

420.33 S/L
385.30'

This is a compilation of records and data located in various county offices and is to be used for reference purposes only. The map is controlled by the field measurements between the corners of the Public Land Survey System and the parcels are mapped from available records which may not precisely fit field conditions. Brown County is not responsible for any inaccuracies.

This map was created by the Brown County Survey Department with funding provided by the Village of Bellevue, Brown County and the Wisconsin Land Information Program.

Scale 1" = 100'
0 100

Village of Bellevue 56
Brown County Plot Date: 8/24/07
RPL Office Drafter: T LESLIE

(See Sheet 80)



(See Sheet 81)

Village of Bellevue 57
Brown County Plot Date: 3/3/2004
RPL Office Drafter: P. Ford

(See Preble Sourth 261 & 262)

(See Sheet 57)

(See Preble Sourth 262 & Eaton)

(See Sheet 82)

This is a compilation of records and data located in various county offices and is to be used for reference purposes only. The map is controlled by the field measurements between the corners of the Public Land Survey System and the parcels are mapped from available records which may not precisely fit field conditions. Brown County is not responsible for any inaccuracies.

This map was created by the Brown County Survey Department with funding provided by Bellevue, Brown County and the Wisconsin Land Information Program.

Scale 1" = 100'
0 100

Village of Bellevue 58
Brown County Plot Date: 3/3/2004
RPL Office Drafter: P. Ford

(See Allouez 9-6)

(See Allouez 10-7)

(See Sheet 60)

(See Allouez 10-7)

This is a compilation of records and data located in various county offices and is to be used for reference purposes only. The map is controlled by the field measurements between the corners of the Public Land Survey System and the parcels are mapped from available records which may not precisely fit field conditions. Brown County is not responsible for any inaccuracies.

This map was created by the Brown County Survey Department with funding provided by Bellevue, Brown County and the Wisconsin Land Information Program.

Scale 1" = 100'
0 100

Village of Bellevue 59
Brown County Plot Date: 3/3/2004
RPL Office Drafter: P. Ford

(See Sheet 37)

(See Sheet 59)

(See Sheet 61)

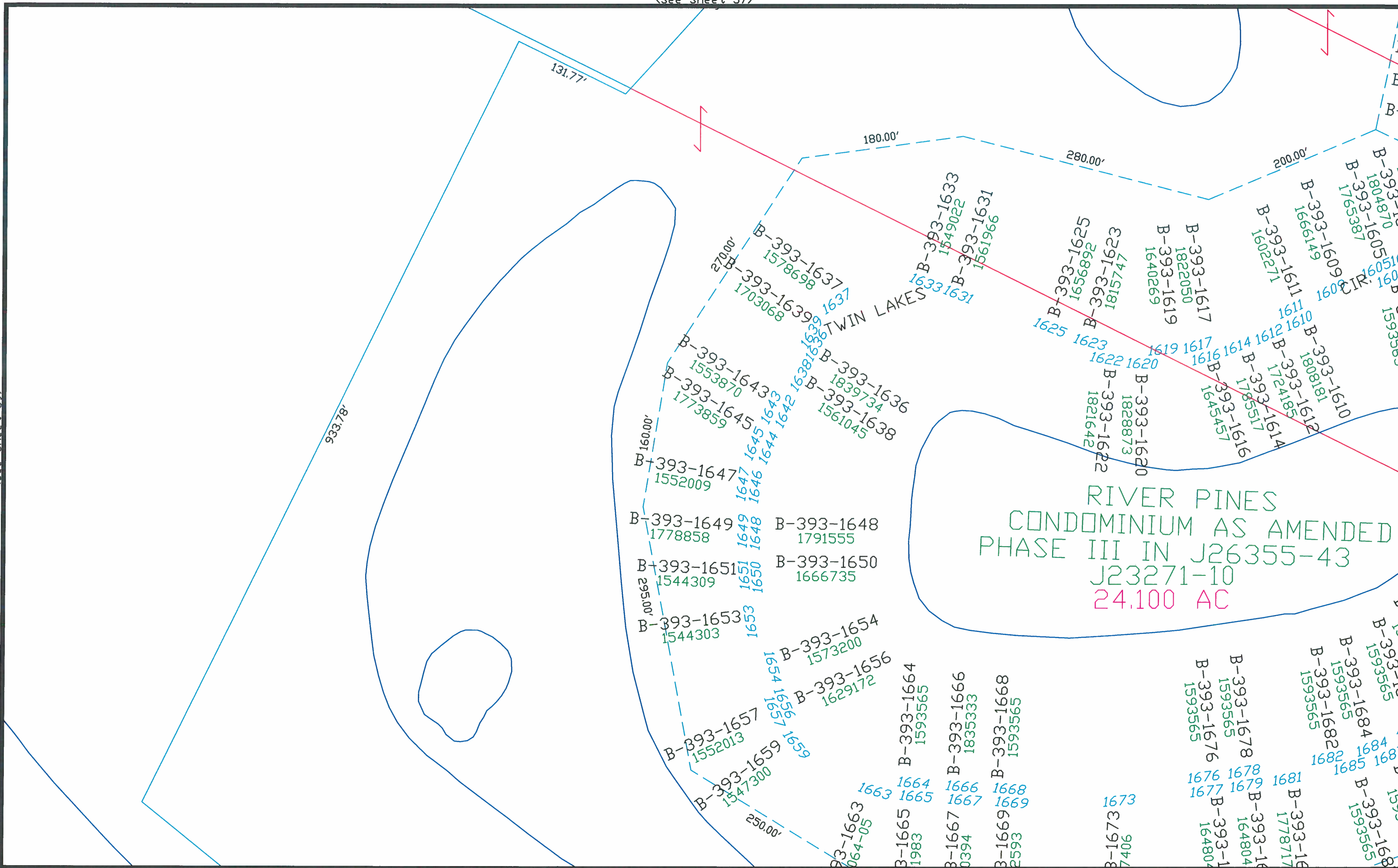

This is a compilation of records and data located in various county offices and is to be used for reference purposes only. The map is controlled by the field measurements between the corners of the Public Land Survey System and the parcels are mapped from available records which may not precisely fit field conditions. Brown County is not responsible for any inaccuracies.

This map was created by the Brown County Survey Department with funding provided by Bellevue, Brown County and the Wisconsin Land Information Program.

(See Sheet 83)

Scale 1" = 100'

Village of Bellevue 60
Brown County Plot Date: 3/3/2004
RPL Office Drafter: P. Ford

(See Sheet 38)

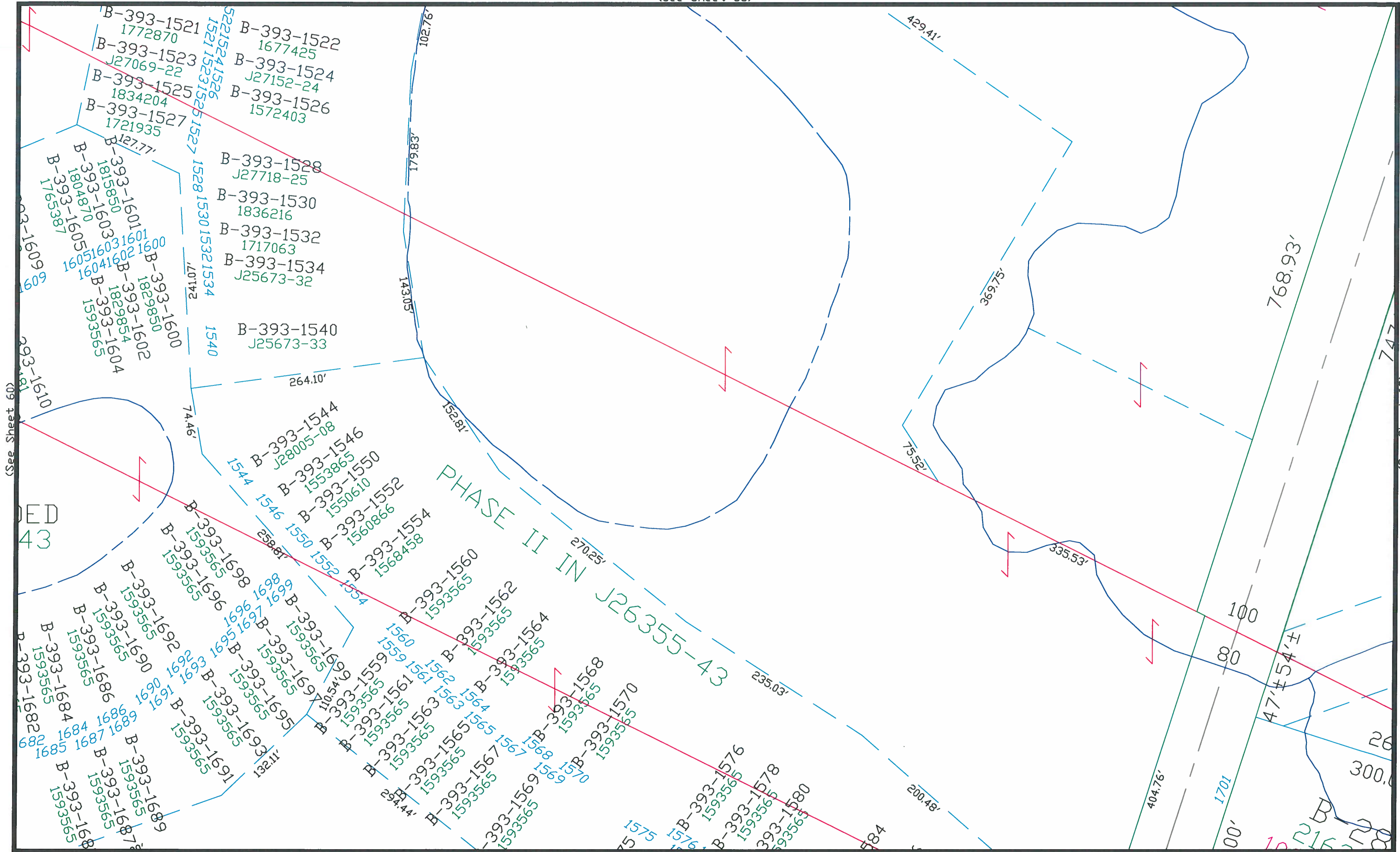

This is a compilation of records and data located in various county offices and is to be used for reference purposes only. The map is controlled by the field measurements between the corners of the Public Land Survey System and the parcels are mapped from available records which may not precisely fit field conditions. Brown County is not responsible for any inaccuracies.

This map was created by the Brown County Survey Department with funding provided by the Village of Bellevue, Brown County and the Wisconsin Land Information Program.

Scale $1'' = 100'$

Village of Bellevue 61
Brown County Plot Date: 11/29/07
RPL Office Drafter: T LESLIE

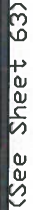

(See Sheet 85)

$$\text{Scale } 1'' = 100'$$

Village of Bellevue 62
Brown County Plot Date: 4/22/08
RPL Office Drafter: T LESLIE

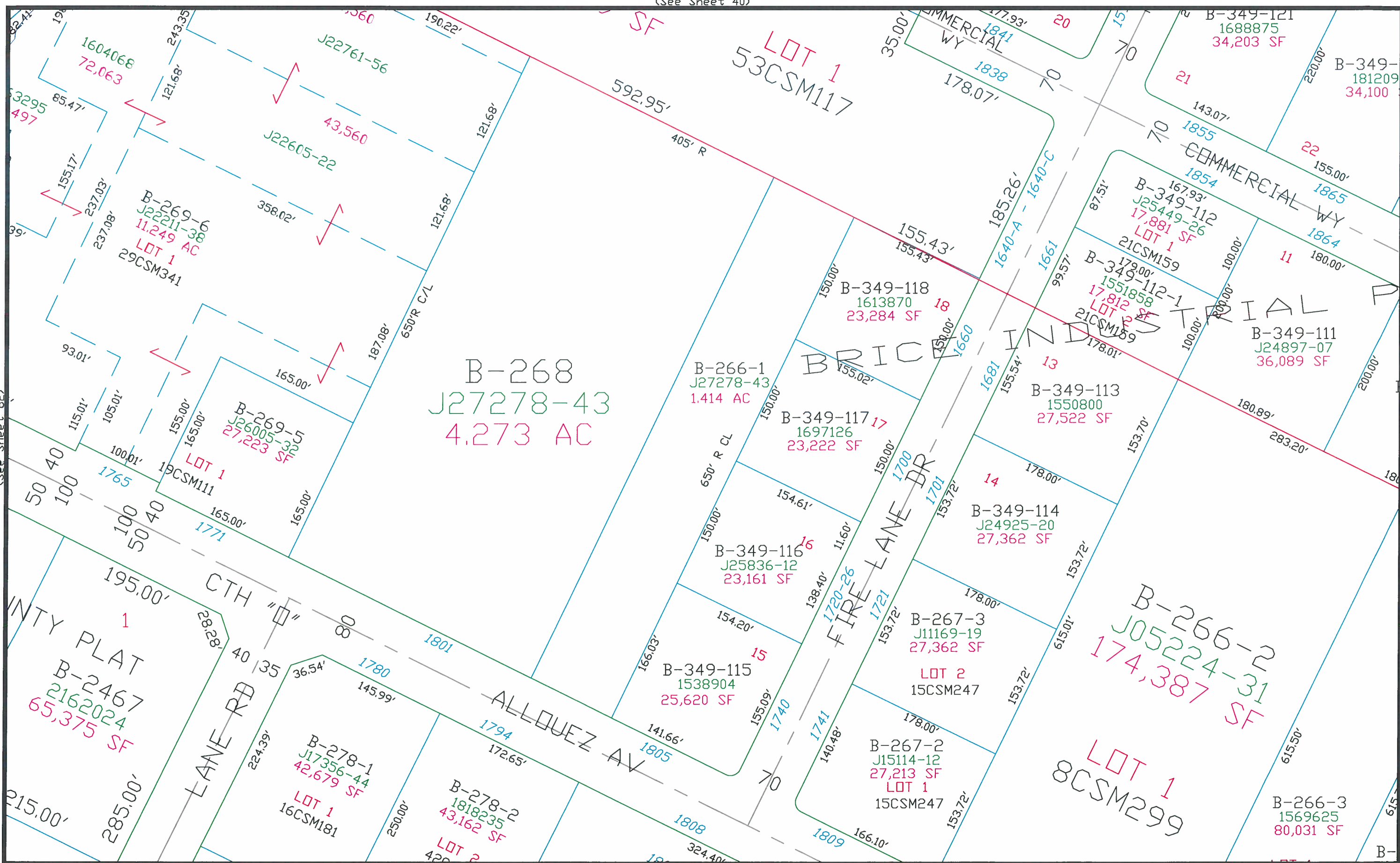

(See Sheet 62)

(See Sheet 64)

This is a compilation of records and data located in various county offices and is to be used for reference purposes only. The map is controlled by the field measurements between the corners of the Public Land Survey System and the parcels are mapped from available records which may not precisely fit field conditions. Brown County is not responsible for any inaccuracies.

This map was created by the Brown County Survey Department with funding provided by the Village of Bellevue, Brown County and the Wisconsin Land Information Program.

Scale 1" = 100'

Village of Bellevue 63
Brown County Plot Date: 4/22/08
RPL Office Drafter: T LESLIE

(See SHEET 41)

8.700 AC

(See Sheet 63)

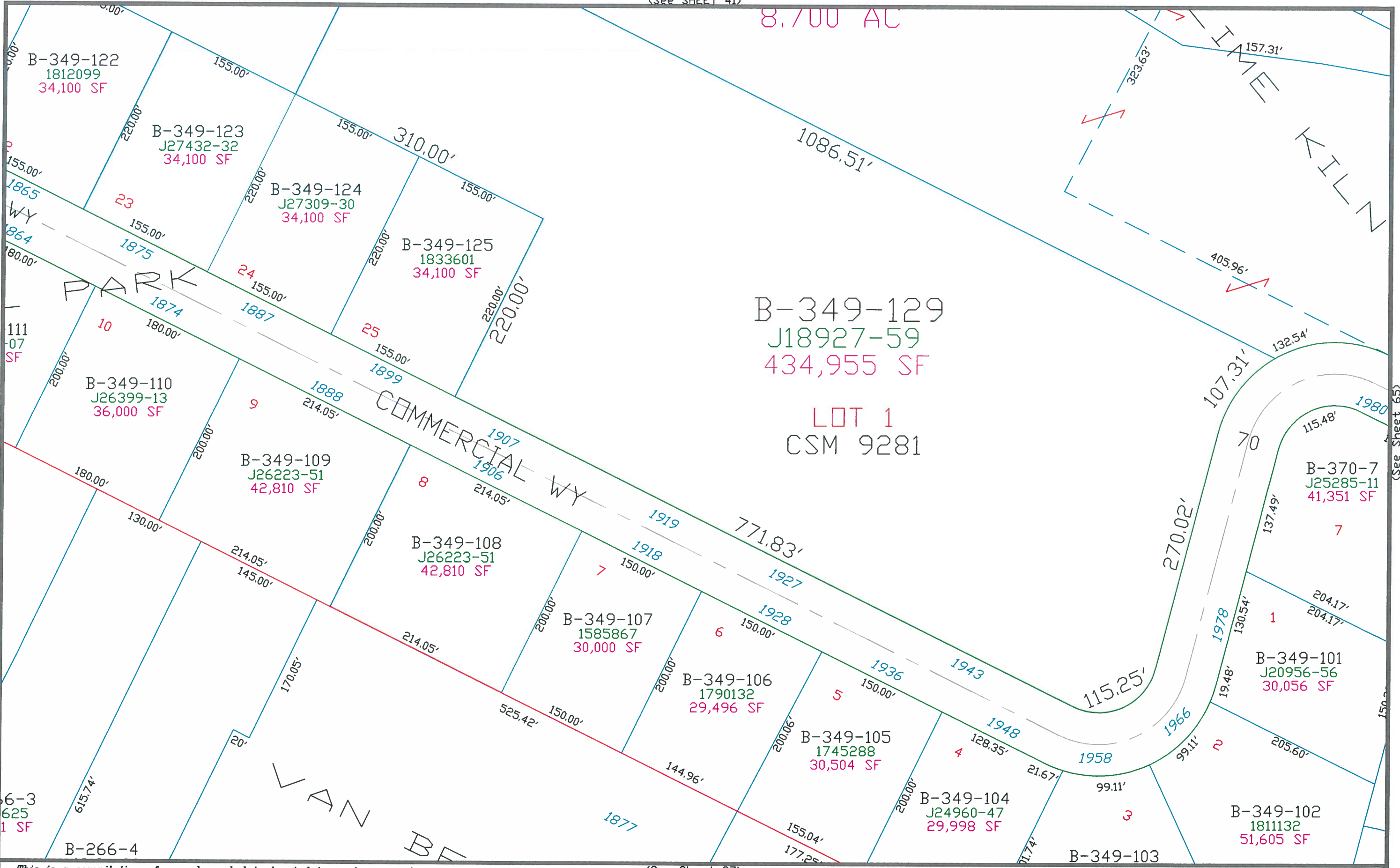

(See Sheet 65)

(See Sheet 87)

This is a compilation of records and data located in various county offices and is to be used for reference purposes only. The map is controlled by the field measurements between the corners of the Public Land Survey System and the parcels are mapped from available records which may not precisely fit field conditions. Brown County is not responsible for any inaccuracies.

This map was created by the Brown County Survey Department with funding provided by the Village of Bellevue, Brown County and the Wisconsin Land Information Program.

Scale 1" = 100'

Village of Bellevue 64
Brown County Plot Date: 2/26/2021
RPL Office Drafter: C MILLER

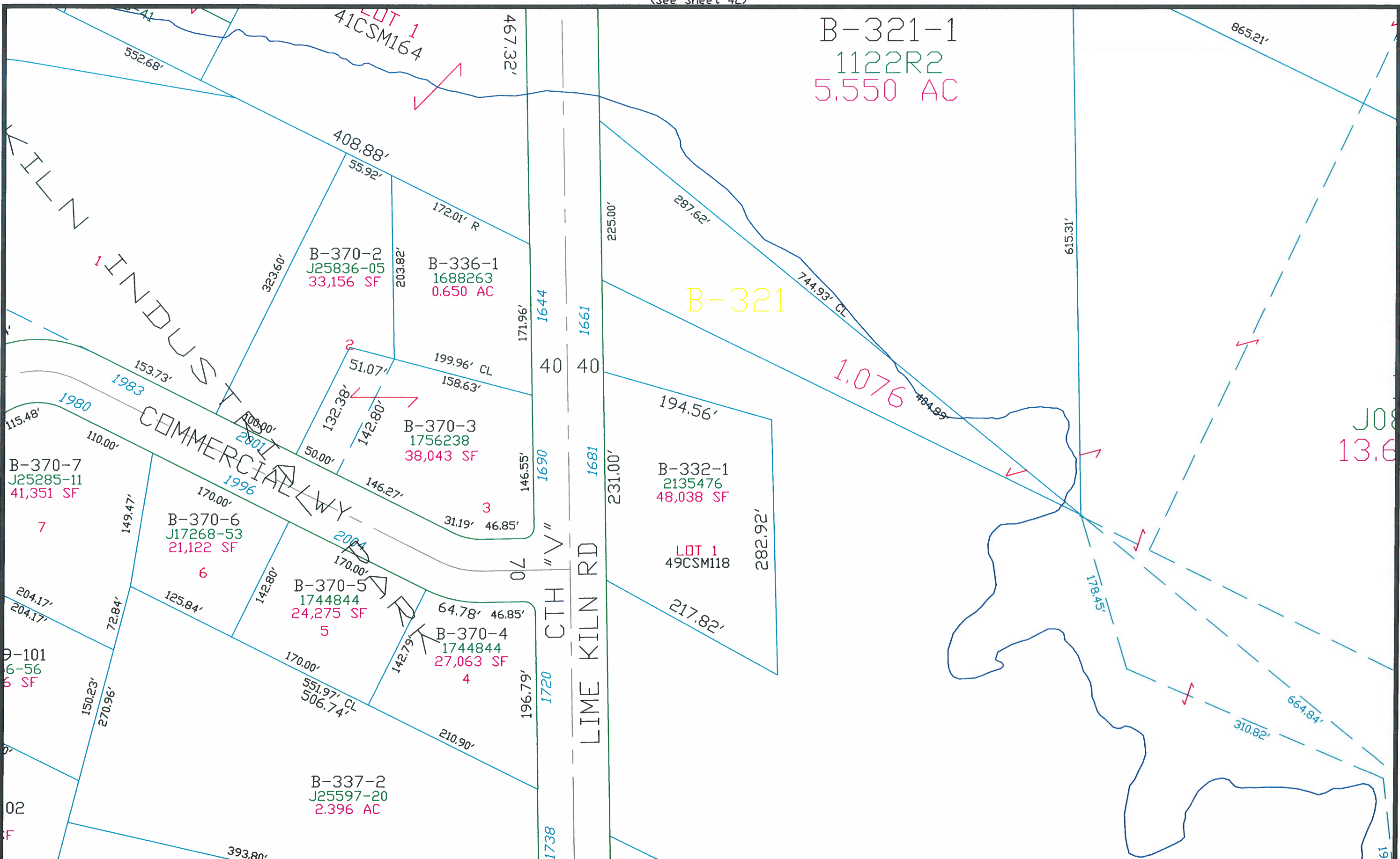

This map was created by the Brown County Survey Department with funding provided by the Village of Bellevue, Brown County and the Wisconsin Land Information Program.

$$\text{Scale } 1'' = 100'$$

Village of Bellevue 65
Brown County Plot Date: 3/17/09
RPL Office Drafter: T LESLIE

(See Sheet 65)

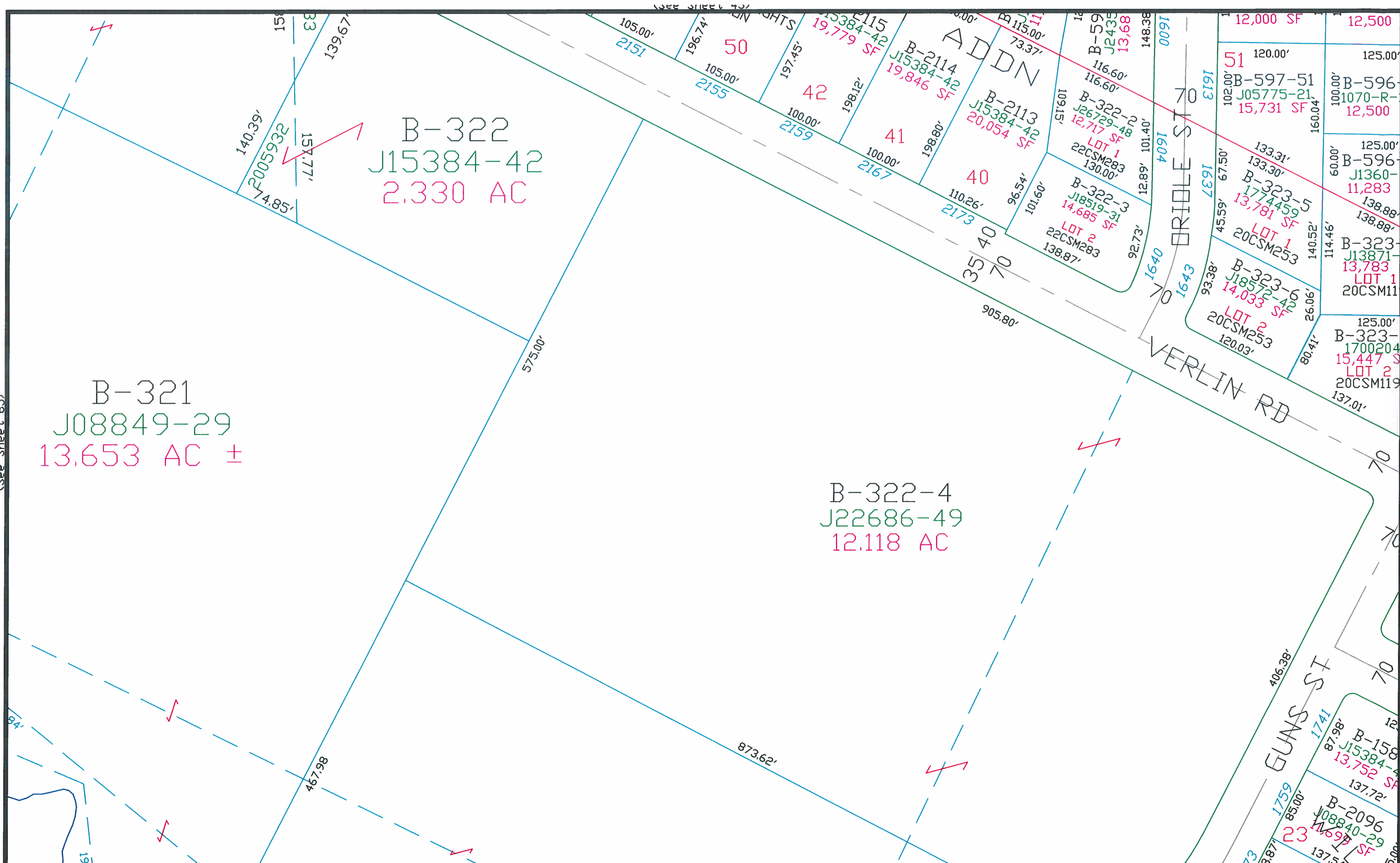

(See Sheet 67)

This is a compilation of records and data located in various county offices and is to be used for reference purposes only. The map is controlled by the field measurements between the corners of the Public Land Survey System and the parcels are mapped from available records which may not precisely fit field conditions. Brown County is not responsible for any inaccuracies.

(See Sheet 89)

This map was created by the Brown County Survey Department with funding provided by the Village of Bellevue, Brown County and the Wisconsin Land Information Program.

Scale 1" = 100'

Village of Bellevue 66
Brown County Plot Date: 3/17/09
RPL Office Drafter: T LESLIE

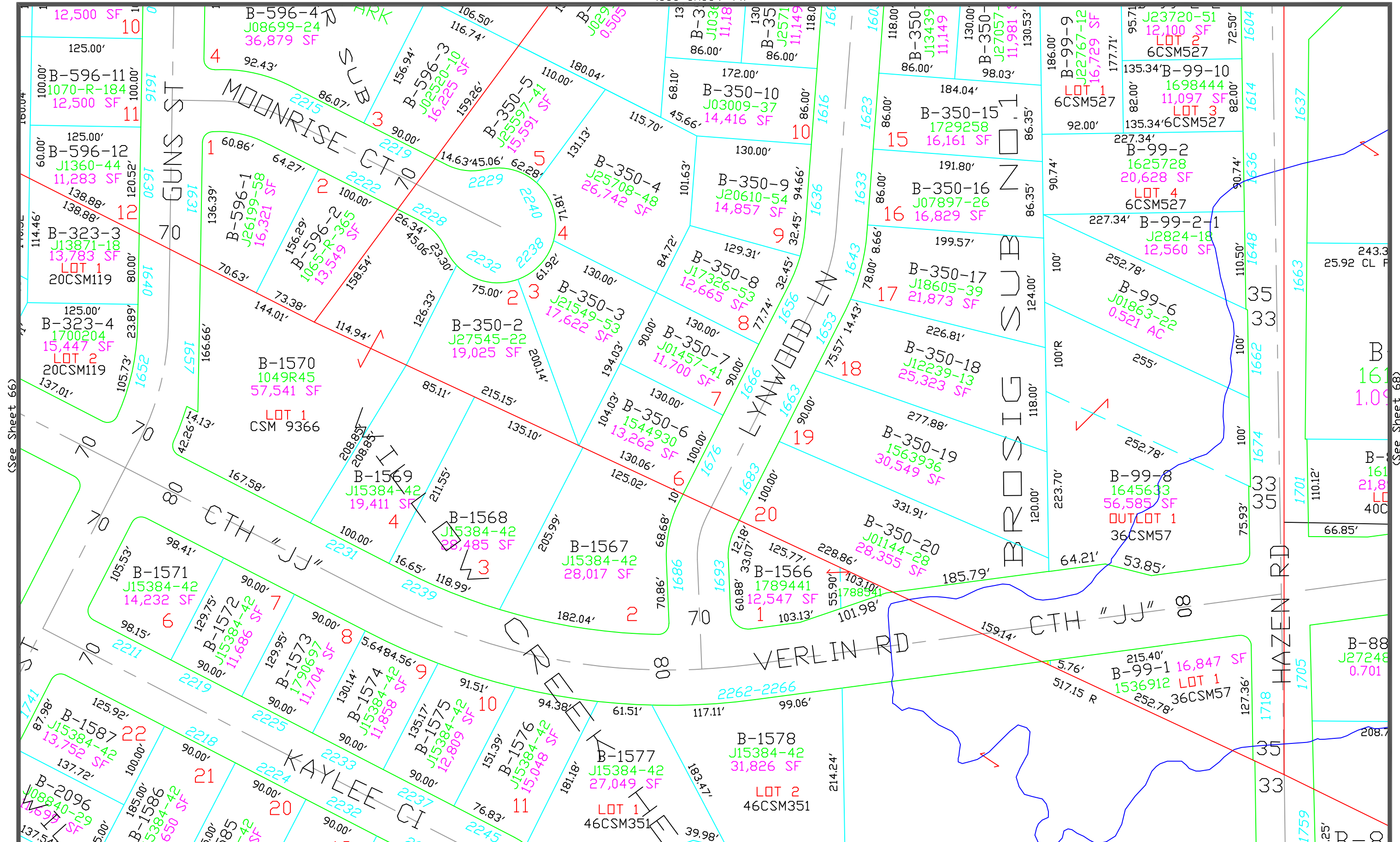

(See Sheet 66)

(See Sheet 68)

This is a compilation of records and data located in various county offices and is to be used for reference purposes only. The map is controlled by the field measurements between the corners of the Public Land Survey System and the parcels are mapped from available records which may not precisely fit field conditions. Brown County is not responsible for any inaccuracies.

This map was created by the Brown County Survey Department with funding provided by the Village of Bellevue, Brown County and the Wisconsin Land Information Program.

Scale 1" = 100'

Village of Bellevue 67
Brown County Plot Date: 9/9/2021
RPL Office Drafter: C MILLER

(See Sheet 67)

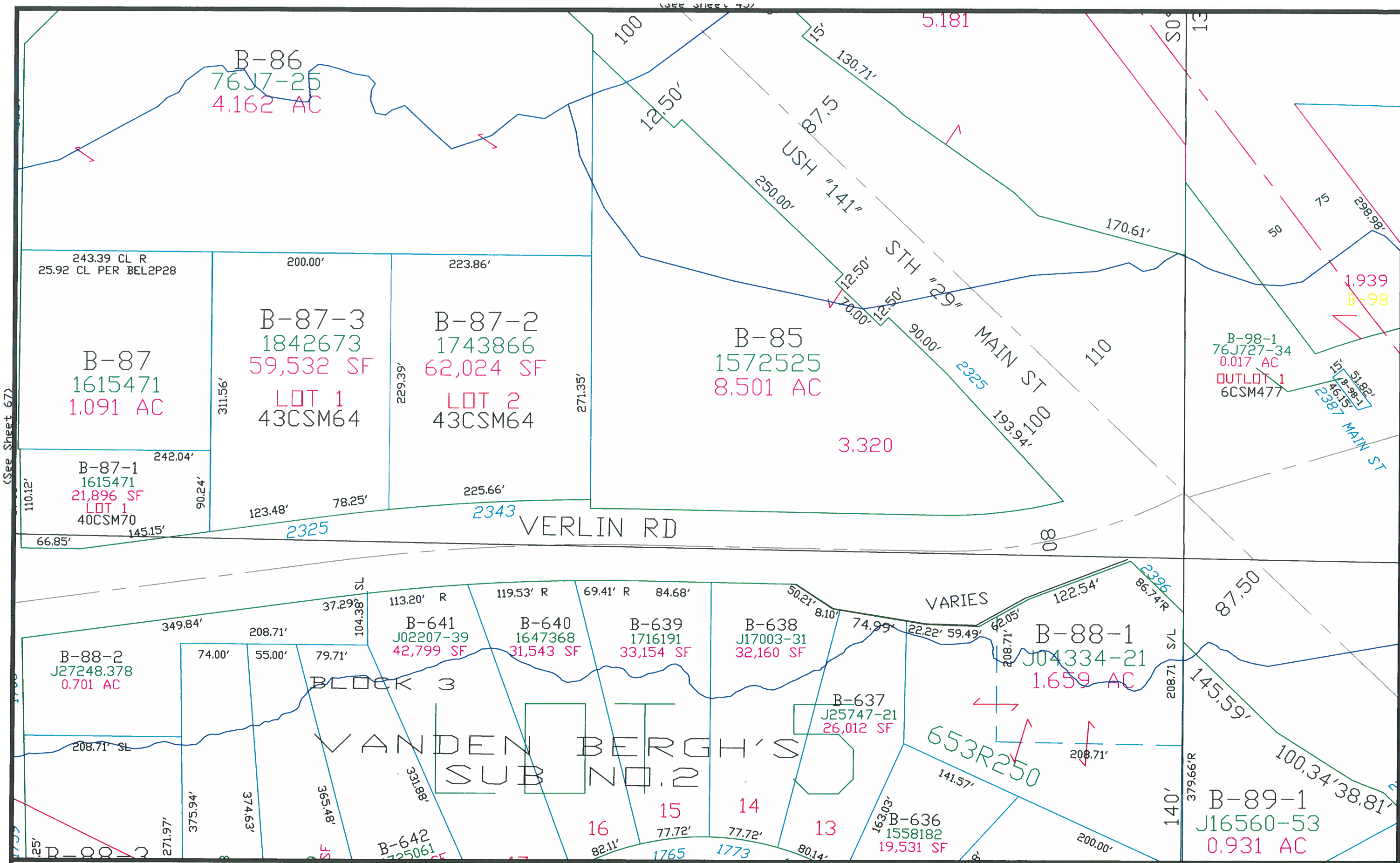

(See Sheet 69)

This is a compilation of records and data located in various county offices and is to be used for reference purposes only. The map is controlled by the field measurements between the corners of the Public Land Survey System and the parcels are mapped from available records which may not precisely fit field conditions. Brown County is not responsible for any inaccuracies.

This map was created by the Brown County Survey Department with funding provided by the Village of Bellevue, Brown County and the Wisconsin Land Information Program.

(See Sheet 91)

Scale 1" = 100'

Village of Bellevue 68
Brown County Plot Date: 2/9/10
RPL Office Drafter: D PHELPS

Parcel Data:

Parcel ID	Area	Notes
B-77-4	2282664 SF	LOT 1, 52CSM267
B-77-5	76,066 SF	LOT 1, 53CSM258
B-76-1	155,353 SF	LOT 1, 53CSM355
B-76	114,249 SF	LOT 2, 53CSM355
B-72	7.223 AC	J15490-01
B-80-3	111,398 SF	J25733-17
B-12-1	0.357 AC	J24533-43

Roads and Features:

- Manitoowoc Rd:** Runs horizontally across the top and middle of the map.
- Verlin Rd:** Runs diagonally from the bottom left towards the center.
- Interstate 43:** Located on the right side of the map.
- Manitoowoc Ct:** A narrow road running diagonally from the top right towards the center.

Survey Measurements:

- Boundaries:** Various line segments are labeled with lengths in feet (e.g., 618.26', 344.00', 222.50', 114.53', 133.34', 113.40', 106.81', 209.55', 145.4', 141.35', 121.86', 19.39', 116.85', 212.99', 2.00', 153.15', 136.98', 153.69', 408.34', 171.42', 138.57', 460.20', 45.16', 100').
- Angles:** Some angles are noted, such as 70° and 577' R.
- Curved Lines:** Indicate easements or specific survey points, labeled with values like 2633, 2640, 2585, 2591, 2596, 2599.

This is a compilation of records and data located in various county offices and is to be used for reference purposes only. The map is controlled by the field measurements between the corners of the Public Land Survey System and the parcels are mapped from available records which may not precisely fit field conditions. Brown County is not responsible for any inaccuracies.

$$\text{Scale } 1'' = 100'$$

Village of Bellevue 70
Brown County Plot Date: 6/16/08
RPL Office Drafter: T LESLIE

(See Sheet 94)

(See Shoot 73)

B-55-5
J27555-25
217,871 SF

LOT 2
34CSM194

This map was created by the Brown County Survey Department with funding provided by the Village of Bellevue, Brown County and the Wisconsin Land Information Program.

Village of Bellevue 71
Brown County Plot Date: 10/18/2016
RPL Office Drafter: T LESLIE

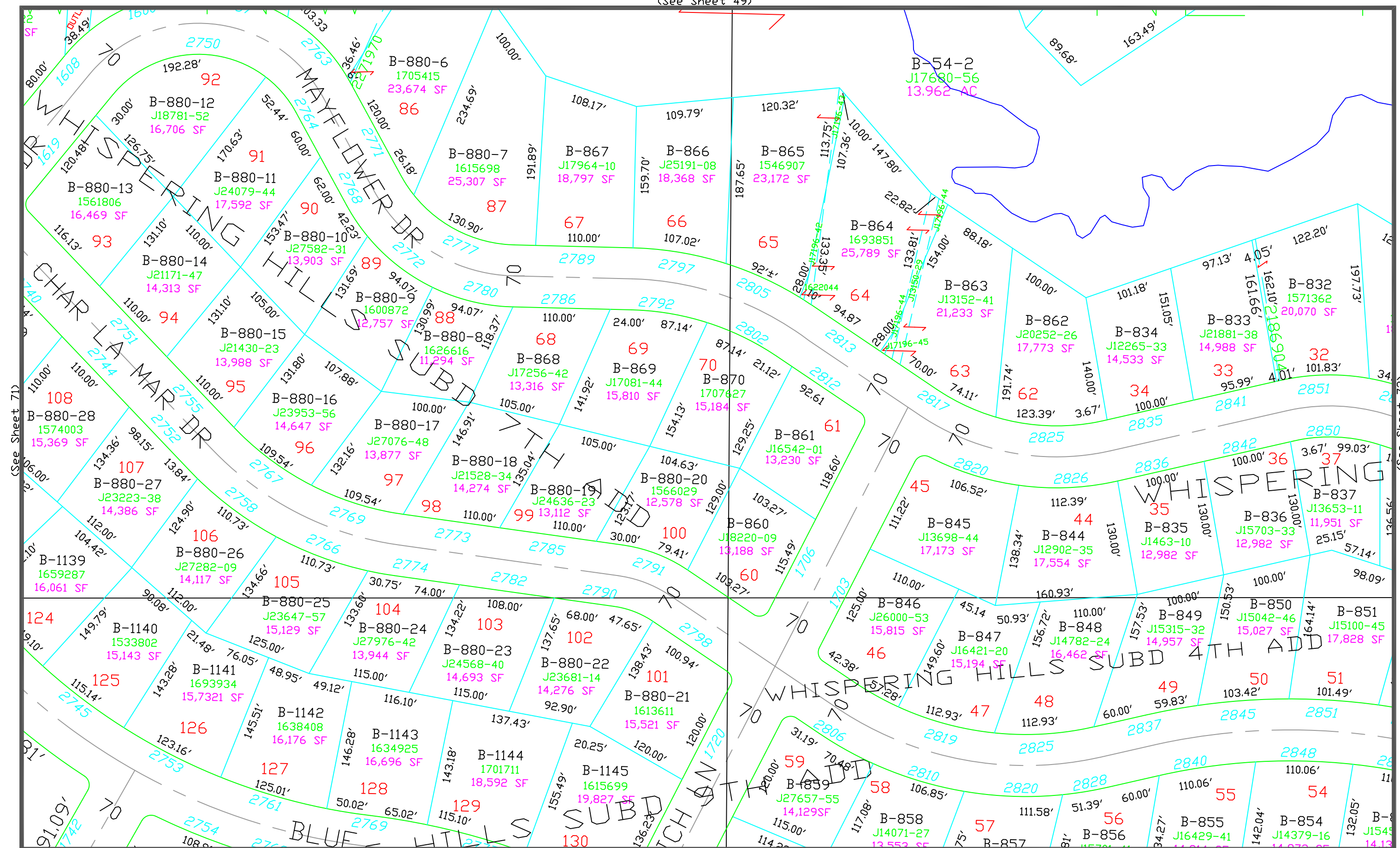

(See Sheet 71)

(See Sheet 73)

This is a compilation of records and data located in various county offices and is to be used for reference purposes only. The map is controlled by the field measurements between the corners of the Public Land Survey System and the parcels are mapped from available records which may not precisely fit field conditions. Brown County is not responsible for any inaccuracies.

This map was created by the Brown County Survey Department with funding provided by the Village of Bellevue, Brown County and the Wisconsin Land Information Program.

Scale 1" = 100'

Village of Bellevue 72
Brown County Plot Date: 5/8/2023
RPL Office Drafter: T LESLIE

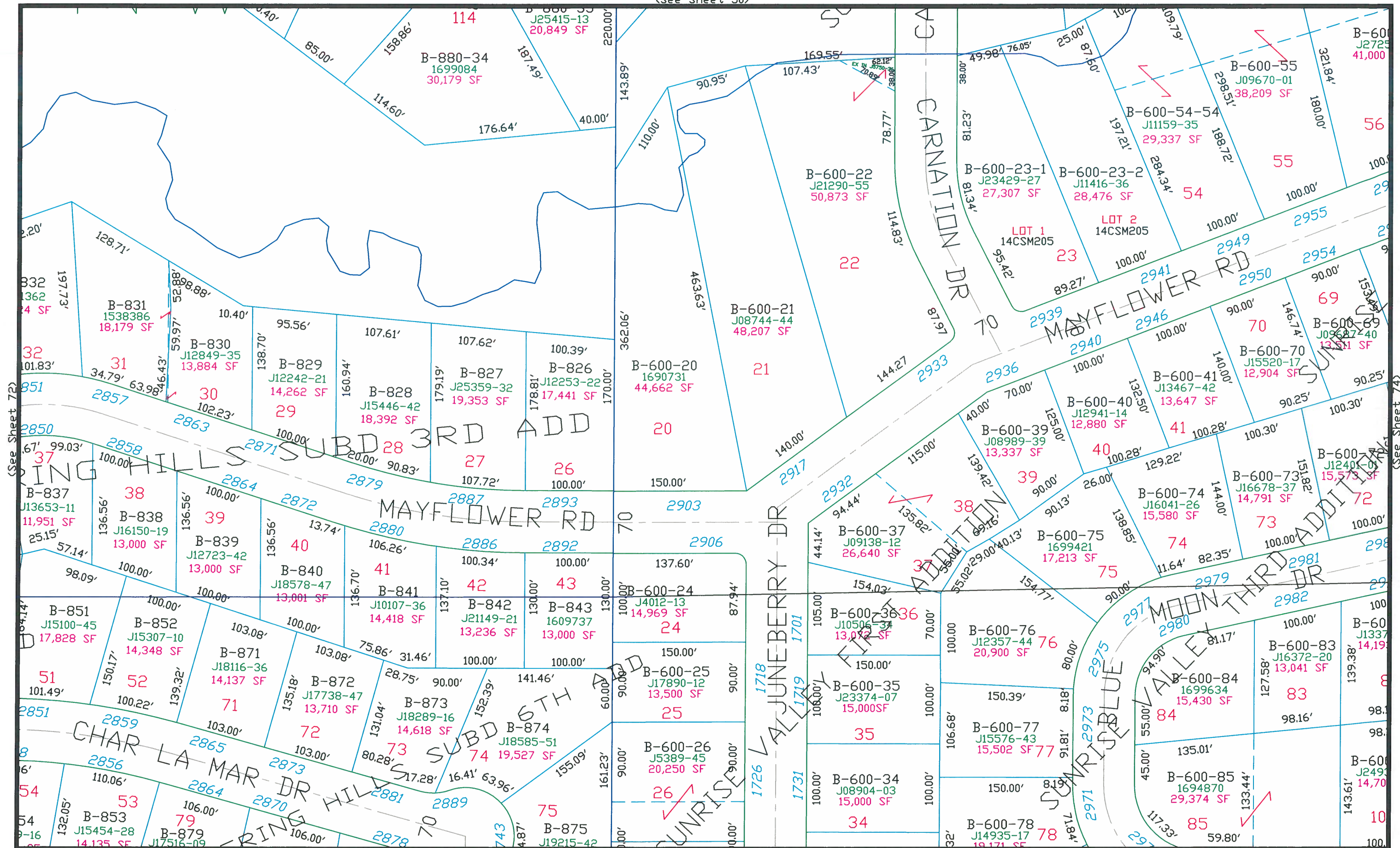

This is a compilation of records and data located in various county offices and is to be used for reference purposes only. The map is controlled by the field measurements between the corners of the Public Land Survey System and the parcels are mapped from available records which may not precisely fit field conditions. Brown County is not responsible for any inaccuracies.

This map was created by the Brown County Survey Department with funding provided by Bellevue, Brown County and the Wisconsin Land Information Program.

Scale 1" = 100'

Village of Bellevue 73
Brown County Plot Date: 3/3/2004
RPL Office Drafter: P. Ford

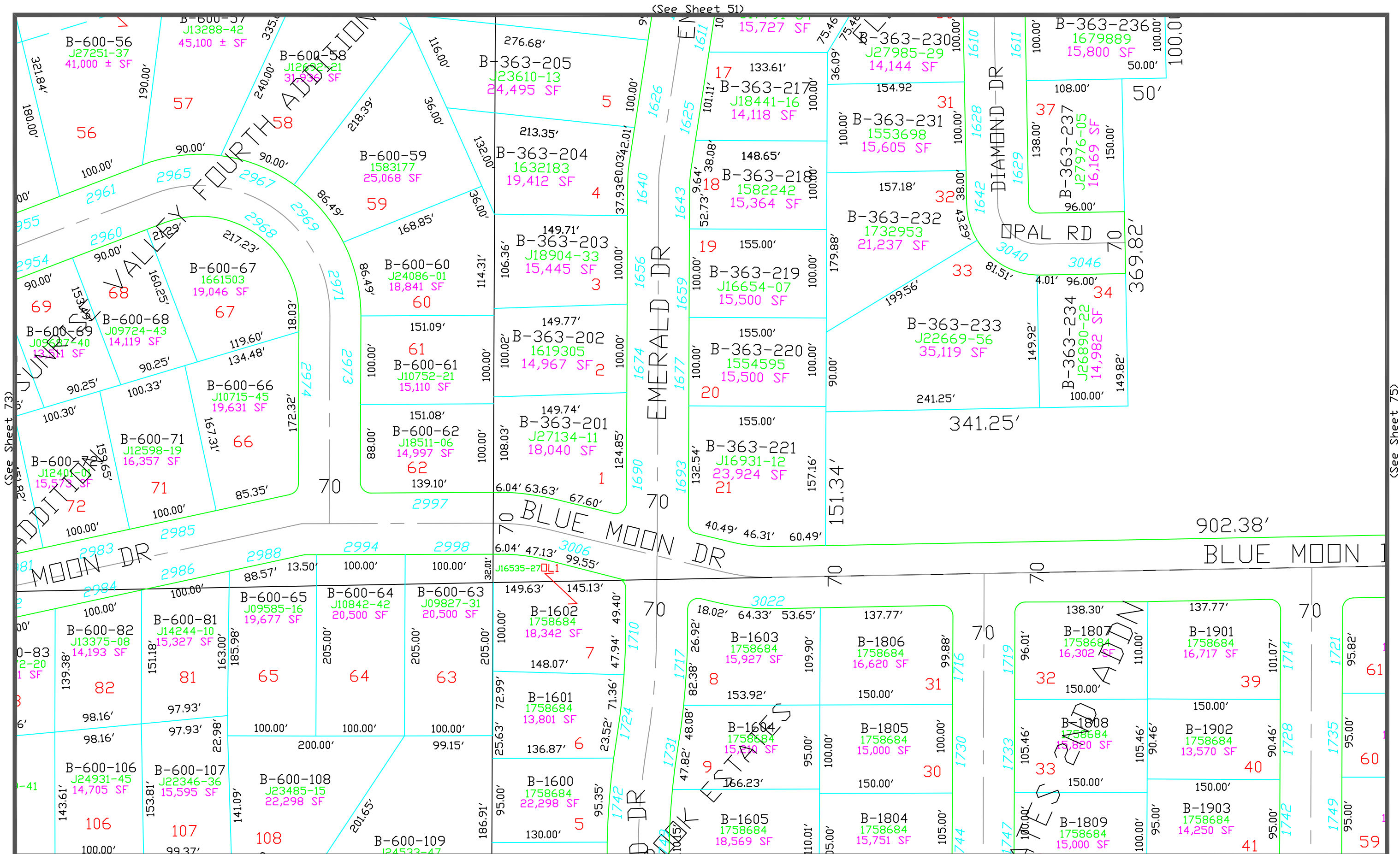

This is a compilation of records and data located in various county offices and is to be used for reference purposes only. The map is controlled by the field measurements between the corners of the Public Land Survey System and the parcels are mapped from available records which may not precisely fit field conditions. Brown County is not responsible for any inaccuracies.

This map was created by the Brown County Survey Department with funding provided by the Village of Bellevue, Brown County and the Wisconsin Land Information Program.

Scale 1" = 100'

Village of Bellevue
Brown County Plot Date: 5/10/2022
RPL Office Drafter: C MILLER

(See Sheet 74)

(See Sheet 52)

(See Sheet 76)

(See Sheet 98

$$\text{Scale } 1'' = 100'$$

Village of Bellevue 75
Brown County Plot Date: 2/15/2024
RPL Office Drafter: T LESLIE

This is a compilation of records and data located in various county offices and is to be used for reference purposes only. The map is controlled by the field measurements between the corners of the Public Land Survey System and the parcels are mapped from available records which may not precisely fit field conditions. Brown County is not responsible for any inaccuracies.

This map was created by the Brown County Survey Department with funding provided by the Village of Bellevue, Brown County and the Wisconsin Land Information Program.

OUTLOT 1
58CSM201

672.84'

188.17'

353.24

150.00'

2637773

150.001

100.00'

500.03'

$$\begin{array}{r} 322.23 \\ \hline 198.30 \end{array}$$

8.921

B-37-1
1883753
21.059 AC

This is a compilation of records and data located in various county offices and is to be used for reference purposes only. The map is controlled by the field measurements between the corners of the Public Land Survey System and the parcels are mapped from available records which may not precisely fit field conditions. Brown County is not responsible for any inaccuracies.

This map was created by the Brown County Survey Department with funding provided by the Village of Bellevue, Brown County and the Wisconsin Land Information Program.

$$\text{Scale } 1'' = 100'$$

Village of Bellevue 76
Brown County Plot Date: 3/19/2018
RPL Office Drafter: R DUCKART

(See Sheet 76)

(See Sheet 54)

(See Sheet 78)

1163.37'

1740

S. HURON RD

VARIES

CTH "EA"

VARI

300.00'

400.78'

600.00

(See Sheet 100)

This is a compilation of records and data located in various county offices and is to be used for reference purposes only. The map is controlled by the field measurements between the corners of the Public Land Survey System and the parcels are mapped from available records which may not precisely fit field conditions. Brown County is not responsible for any inaccuracies.

This map was created by the Brown County Survey Department with funding provided by the Village of Bellevue, Brown County and the Wisconsin Land Information Program.

Scale 1" = 100'

Village of Bellevue 77
Brown County Plot Date: 1/29/2021
RPL Office Drafter: C MILLER

(See Sheet 55)

(See Sheet 77)

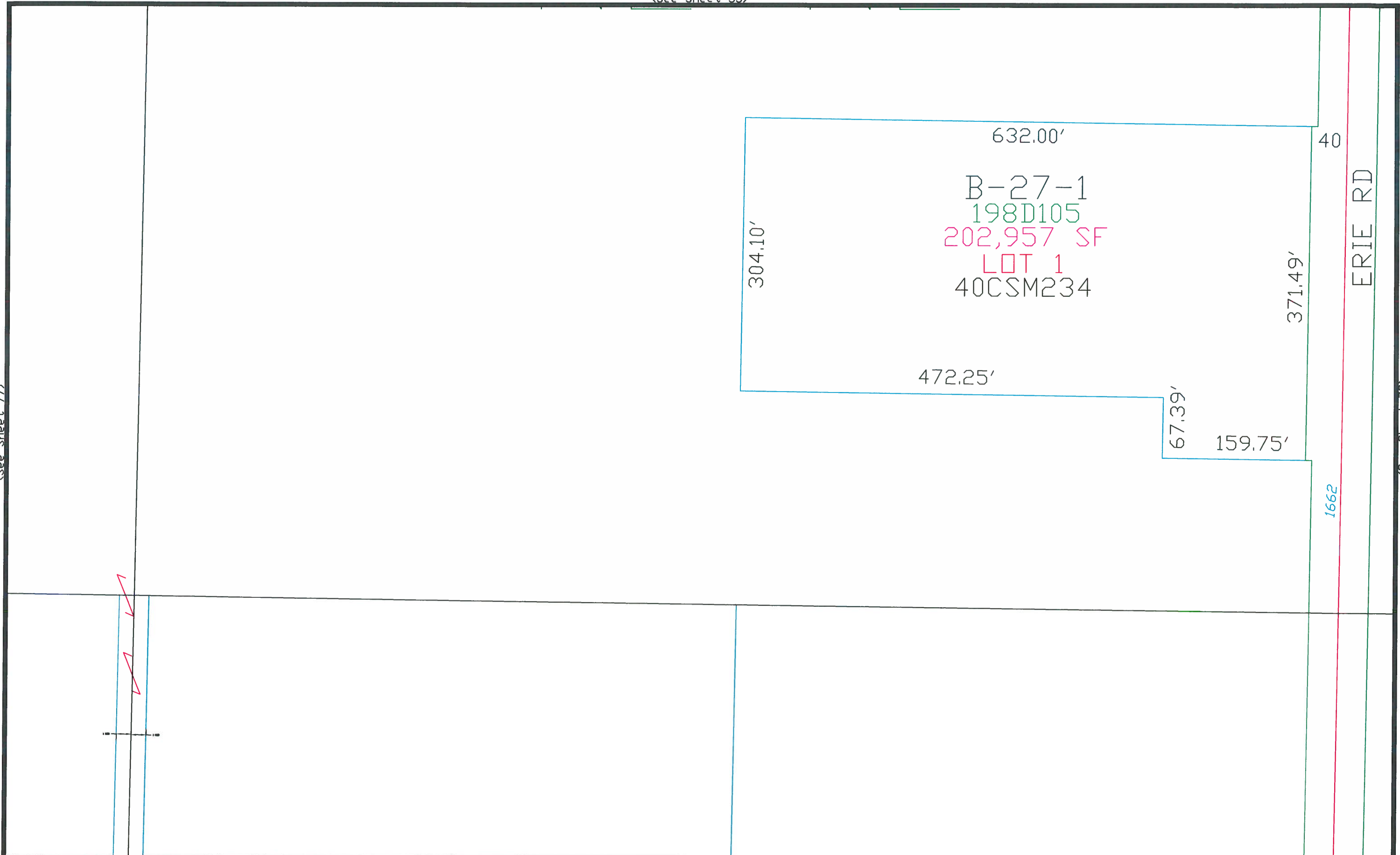

(See Sheet 79)

This is a compilation of records and data located in various county offices and is to be used for reference purposes only. The map is controlled by the field measurements between the corners of the Public Land Survey System and the parcels are mapped from available records which may not precisely fit field conditions. Brown County is not responsible for any inaccuracies.

(See Sheet 101)

This map was created by the Brown County Survey Department with funding provided by Bellevue, Brown County and the Wisconsin Land Information Program.

Scale 1" = 100'
0 100

Village of Bellevue 78
Brown County Plot Date: 3/3/2004
RPL Office Drafter: P. Ford

(See Sheet 56)

12.7

40

ERIE RD

1662

B-11
1537599
29.731 AC

(See Sheet 78)

(See Sheet 80)

40

460'

B-1
J0835
4.25

This is a compilation of records and data located in various county offices and is to be used for reference purposes only. The map is controlled by the field measurements between the corners of the Public Land Survey System and the parcels are mapped from available records which may not precisely fit field conditions. Brown County is not responsible for any inaccuracies.

(See Sheet 102)

This map was created by the Brown County Survey Department with funding provided by Bellevue, Brown County and the Wisconsin Land Information Program.

Scale 1" = 100'
0 100

Village of Bellevue 79
Brown County Plot Date: 3/3/2004
RPL Office Drafter: P. Ford

(See Sheet 79)

(See Sheet 57)

13.463 AC

2.740 AC

420.33 S/L

885.6' TO S/L

B-9-2
728R536
2.933 AC

B-3-7
J17210-5
158,955 S

885.6' TO S/L

B-9
J12723-01
9.618 AC

B-3
J1226
1.996

B-3
J0227
2.859

B-5
990R4
1.997

B-5
J1092

403.11'

B-14-1
J08350-28
5.292 AC

(See Sheet 103)

This is a compilation of records and data located in various county offices and is to be used for reference purposes only. The map is controlled by the field measurements between the corners of the Public Land Survey System and the parcels are mapped from available records which may not precisely fit field conditions. Brown County is not responsible for any inaccuracies.

This map was created by the Brown County Survey Department with funding provided by the Village of Bellevue, Brown County and the Wisconsin Land Information Program.

Scale 1" = 100'

Village of Bellevue 80
Brown County Plot Date: 1/25/2019
RPL Office Drafter: C MILLER

(See Sheet 80)

(See Sheet 104)

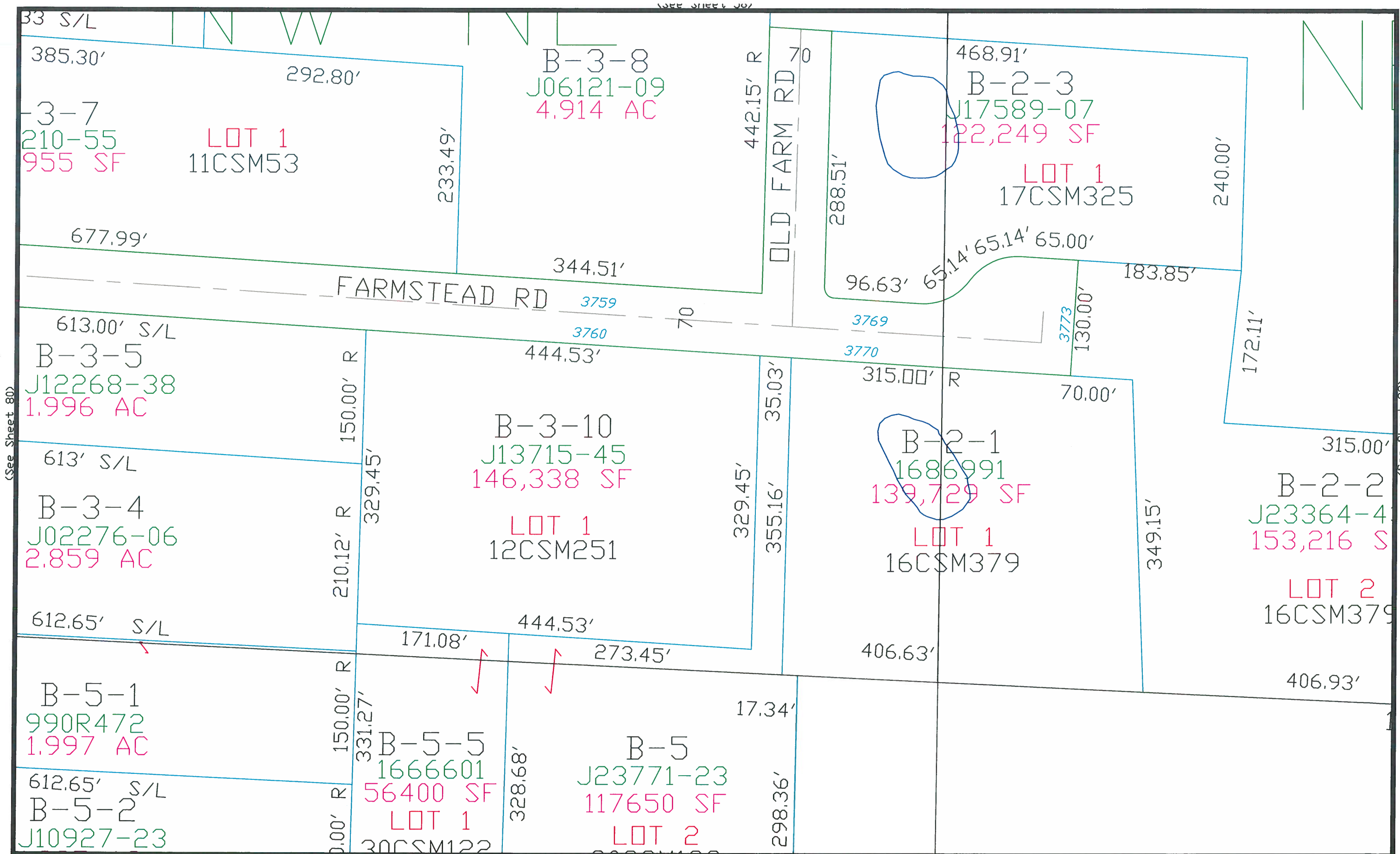

(See Sheet 80)

(See Sheet 82)

This is a compilation of records and data located in various county offices and is to be used for reference purposes only. The map is controlled by the field measurements between the corners of the Public Land Survey System and the parcels are mapped from available records which may not precisely fit field conditions. Brown County is not responsible for any inaccuracies.

This map was created by the Brown County Survey Department with funding provided by the Village of Bellevue, Brown County and the Wisconsin Land Information Program.

Scale 1" = 100'

Village of Bellevue 81
Brown County Plot Date: 7/15/09
RPL Office Drafter: T LESLIE

(SEE SHEET 81)

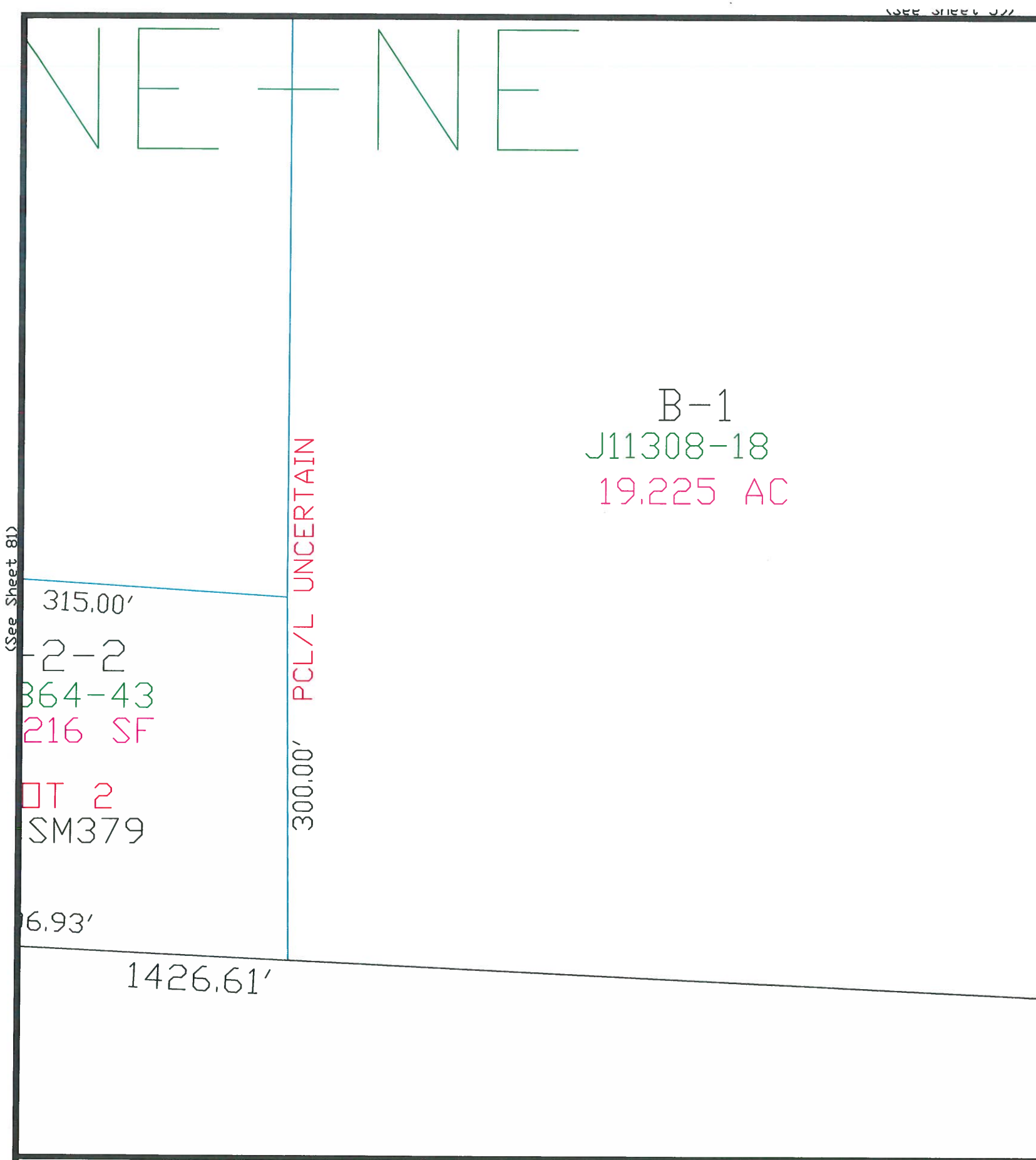

(See Sheet 81)

(See Eaton)

(See Sheet 105)

This is a compilation of records and data located in various county offices and is to be used for reference purposes only. The map is controlled by the field measurements between the corners of the Public Land Survey System and the parcels are mapped from available records which may not precisely fit field conditions. Brown County is not responsible for any inaccuracies.

This map was created by the Brown County Survey Department with funding provided by the Village of Bellevue, Brown County and the Wisconsin Land Information Program.

Scale 1" = 100'

Village of Bellevue 82
Brown County Plot Date: 7/15/09
RPL Office Drafter: T LESLIE

Technical survey map showing land parcels and dimensions.

Parcel Labels:

- J25365-04 (Green)
- B-393-1663 (Blue)
- B-393-1665 (Blue)
- B-393-1667 (Blue)
- B-393-1669 (Blue)
- B-393-1673 (Blue)
- B-393-1677 (Blue)
- B-393-1681 (Blue)
- B-393-1679 (Blue)
- B-393-1685 (Blue)
- B-28 (Blue)
- J1290 (Green)

Dimensions:

- 271.98'
- 325.67'
- 250.00'
- 234.87'
- 303.42'
- 166.89'
- 277.10'

Other markings:

- Red arrow pointing to a location on the map.
- Green box containing '09'.
- Pink text '22.57'.

This map was created by the Brown County Survey Department with funding provided by Bellevue, Brown County and the Wisconsin Land Information Program.

Village of Bellevue 83
Brown County Plot Date: 3/3/2004
RPL Office Drafter: P. Ford

(See Sheet 83)

(See Sheet 61)

(See Sheet 85)

B-283-6
J12903-15
22.819 AC±

B-283-7
1566251
7.729 AC

(See Sheet 107)

This is a compilation of records and data located in various county offices and is to be used for reference purposes only. The map is controlled by the field measurements between the corners of the Public Land Survey System and the parcels are mapped from available records which may not precisely fit field conditions. Brown County is not responsible for any inaccuracies.

This map was created by the Brown County Survey Department with funding provided by the Village of Bellevue, Brown County and the Wisconsin Land Information Program.

Scale 1" = 100'

Village of Bellevue 84
Brown County Plot Date: 11/29/07
RPL Office Drafter: T LESLIE

(See Sheet 84)

(See Sheet 62)

(See Sheet 86)

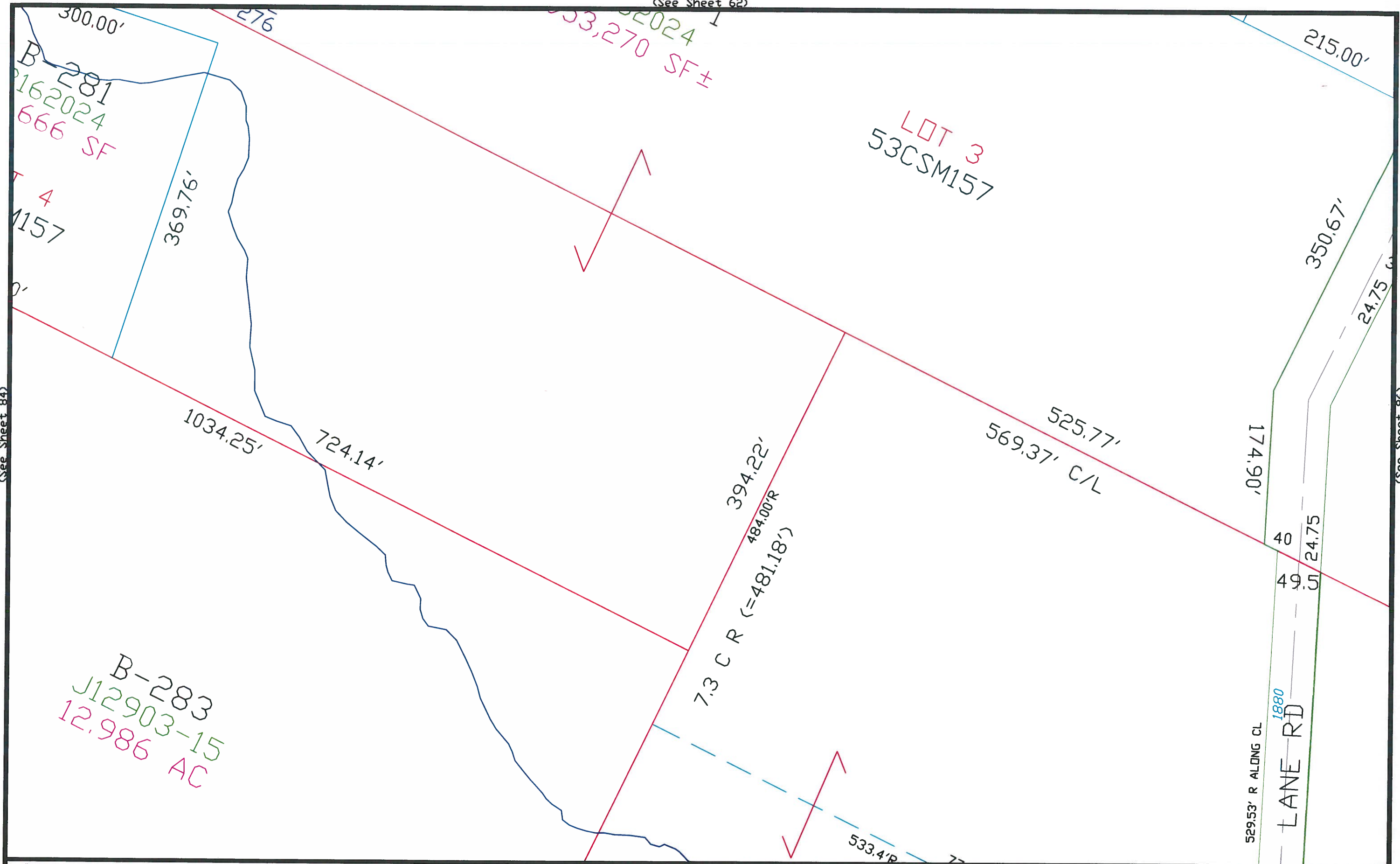

(See Sheet 108)

This is a compilation of records and data located in various county offices and is to be used for reference purposes only. The map is controlled by the field measurements between the corners of the Public Land Survey System and the parcels are mapped from available records which may not precisely fit field conditions. Brown County is not responsible for any inaccuracies.

This map was created by the Brown County Survey Department with funding provided by the Village of Bellevue, Brown County and the Wisconsin Land Information Program.

Scale 1" = 100'
0 100

Village of Bellevue 85
Brown County Plot Date: 10/23/2015
RPL Office Drafter: D PHELPS

(See Sheet 63)

(See Sheet 109)

(See Sheet 85)

(See Sheet 87)

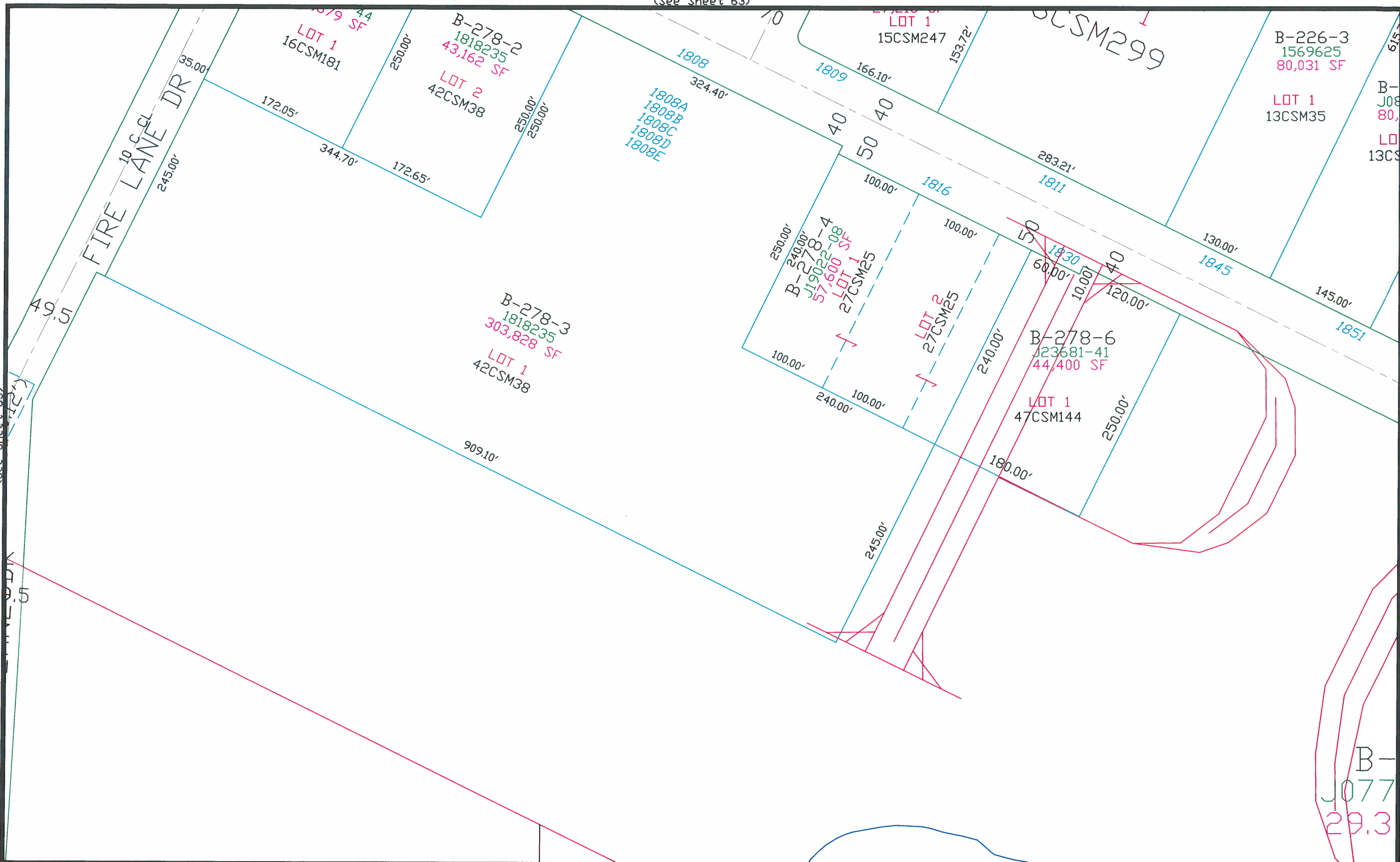

This is a compilation of records and data located in various county offices and is to be used for reference purposes only. The map is controlled by the field measurements between the corners of the Public Land Survey System and the parcels are mapped from available records which may not precisely fit field conditions. Brown County is not responsible for any inaccuracies.

This map was created by the Brown County Survey Department with funding provided by Bellevue, Brown County and the Wisconsin Land Information Program.

Scale 1" = 100'

Village of Bellevue 86
Brown County Plot Date: 3/3/2004
RPL Office Drafter: P. Ford

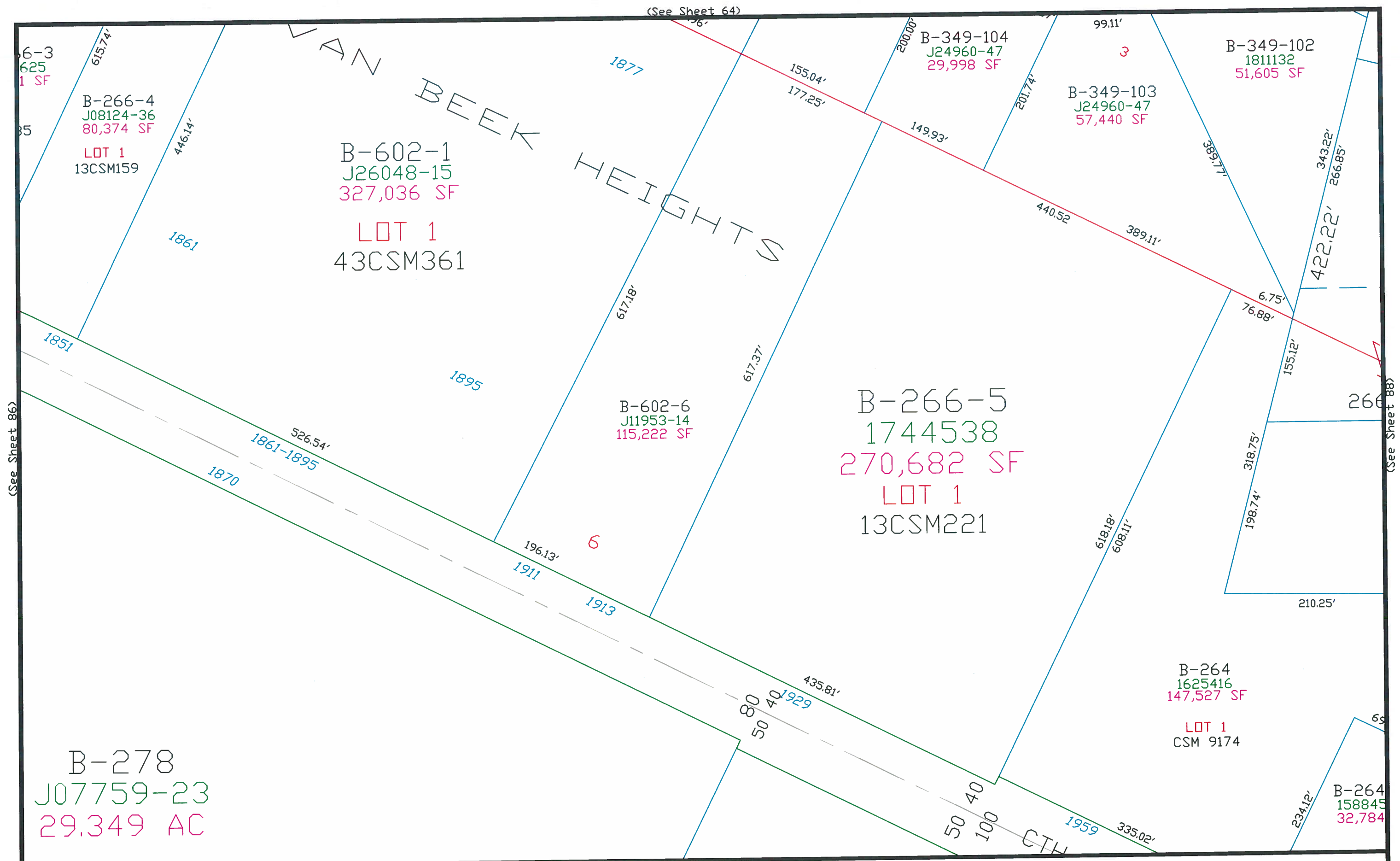

This is a compilation of records and data located in various county offices and is to be used for reference purposes only. The map is controlled by the field measurements between the corners of the Public Land Survey System and the parcels are mapped from available records which may not precisely fit field conditions. Brown County is not responsible for any inaccuracies.

$$\text{Scale } 1'' = 100'$$

(See Sheet 65)

(See Sheet 87)

(See Sheet 89)

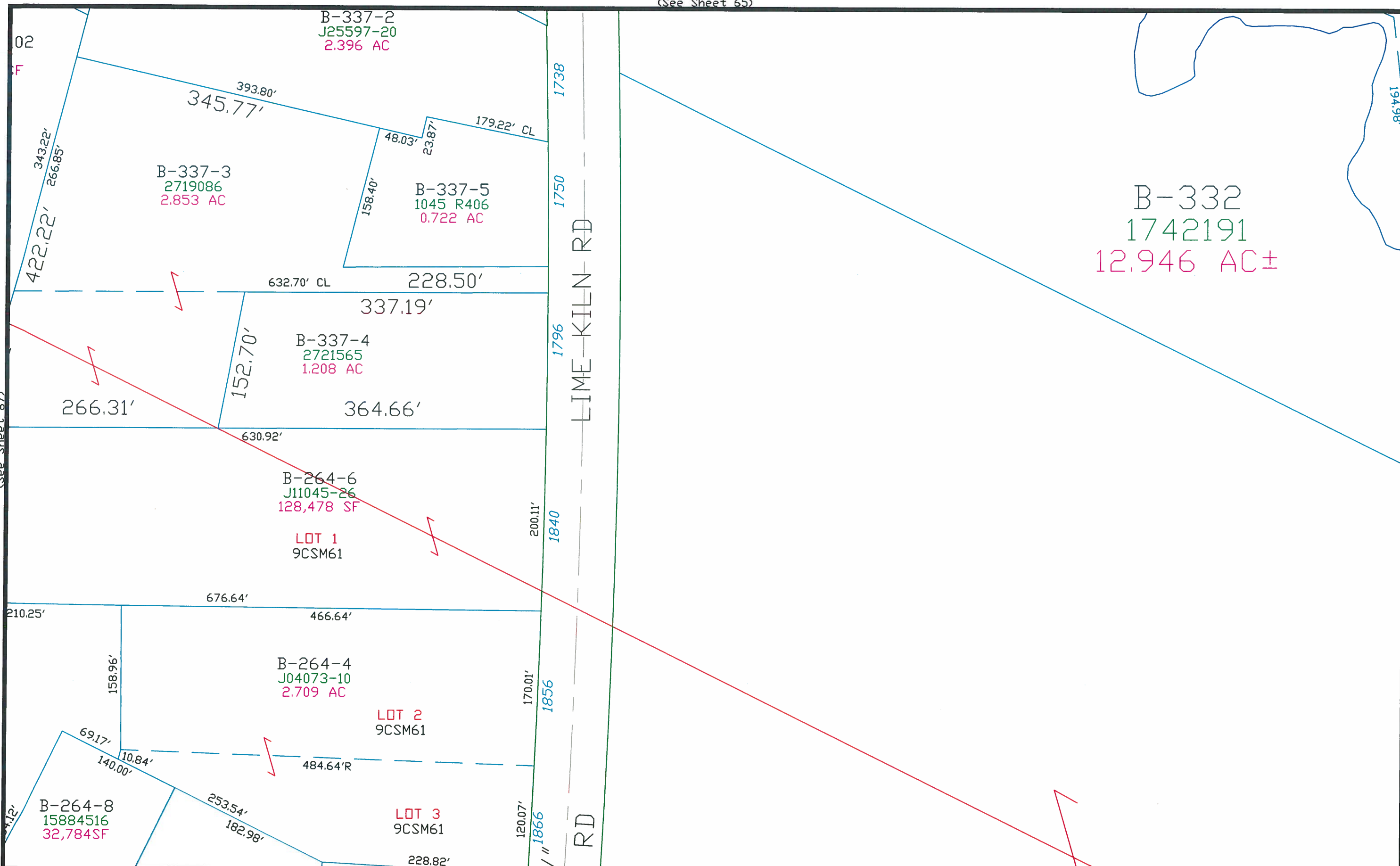

(See Sheet 111)

This is a compilation of records and data located in various county offices and is to be used for reference purposes only. The map is controlled by the field measurements between the corners of the Public Land Survey System and the parcels are mapped from available records which may not precisely fit field conditions. Brown County is not responsible for any inaccuracies.

This map was created by the Brown County Survey Department with funding provided by the Village of Bellevue, Brown County and the Wisconsin Land Information Program.

Scale 1" = 100'
0 100

Village of Bellevue 88
Brown County Plot Date: 5/12/2020
RPL Office Drafter: C MILLER

(See Sheet 88)

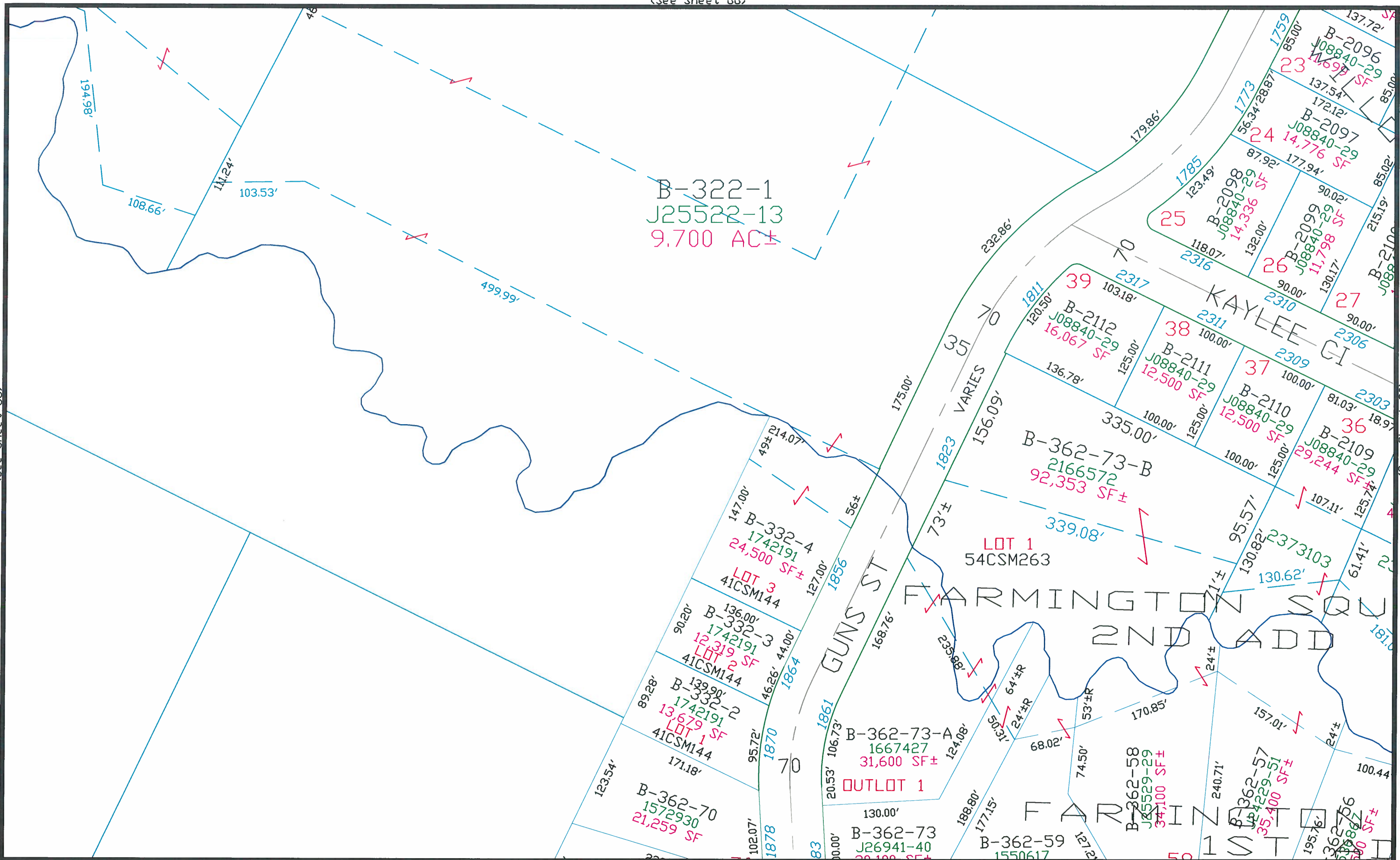

(See Sheet 90)

This is a compilation of records and data located in various county offices and is to be used for reference purposes only. The map is controlled by the field measurements between the corners of the Public Land Survey System and the parcels are mapped from available records which may not precisely fit field conditions. Brown County is not responsible for any inaccuracies.

This map was created by the Brown County Survey Department with funding provided by the Village of Bellevue, Brown County and the Wisconsin Land Information Program.

Scale 1" = 100'

Village of Bellevue 89
Brown County Plot Date: 3/17/09
RPL Office Drafter: T LESLIE

(See Sheet 67)

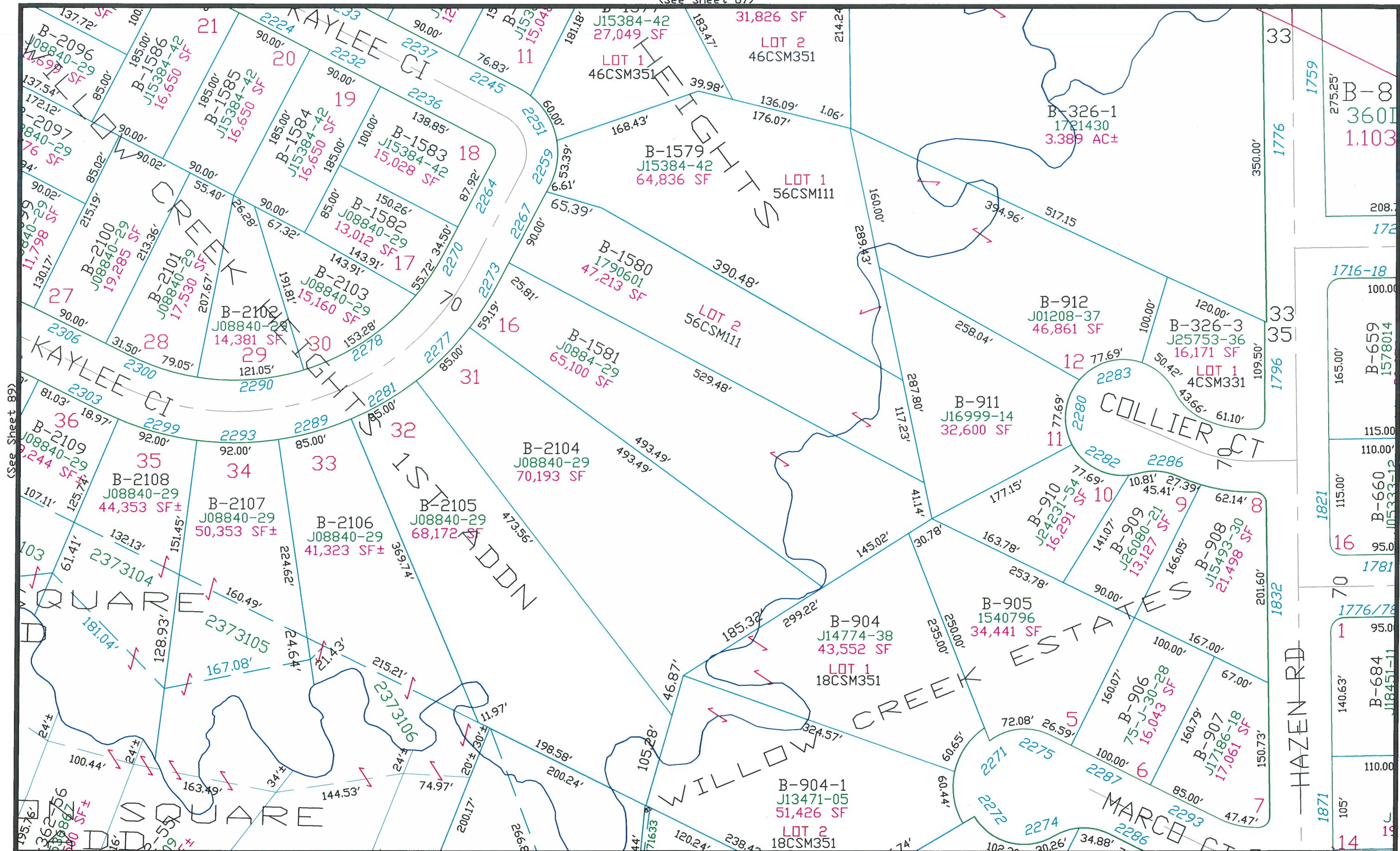

(See Sheet 113)

This is a compilation of records and data located in various county offices and is to be used for reference purposes only. The map is controlled by the field measurements between the corners of the Public Land Survey System and the parcels are mapped from available records which may not precisely fit field conditions. Brown County is not responsible for any inaccuracies.

This map was created by the Brown County Survey Department with funding provided by the Village of Bellevue, Brown County and the Wisconsin Land Information Program.

Scale 1" = 100'

Village of Bellevue
Brown County Plot Date: 12/1/10
RPL Office Drafter: T LESLIE

90

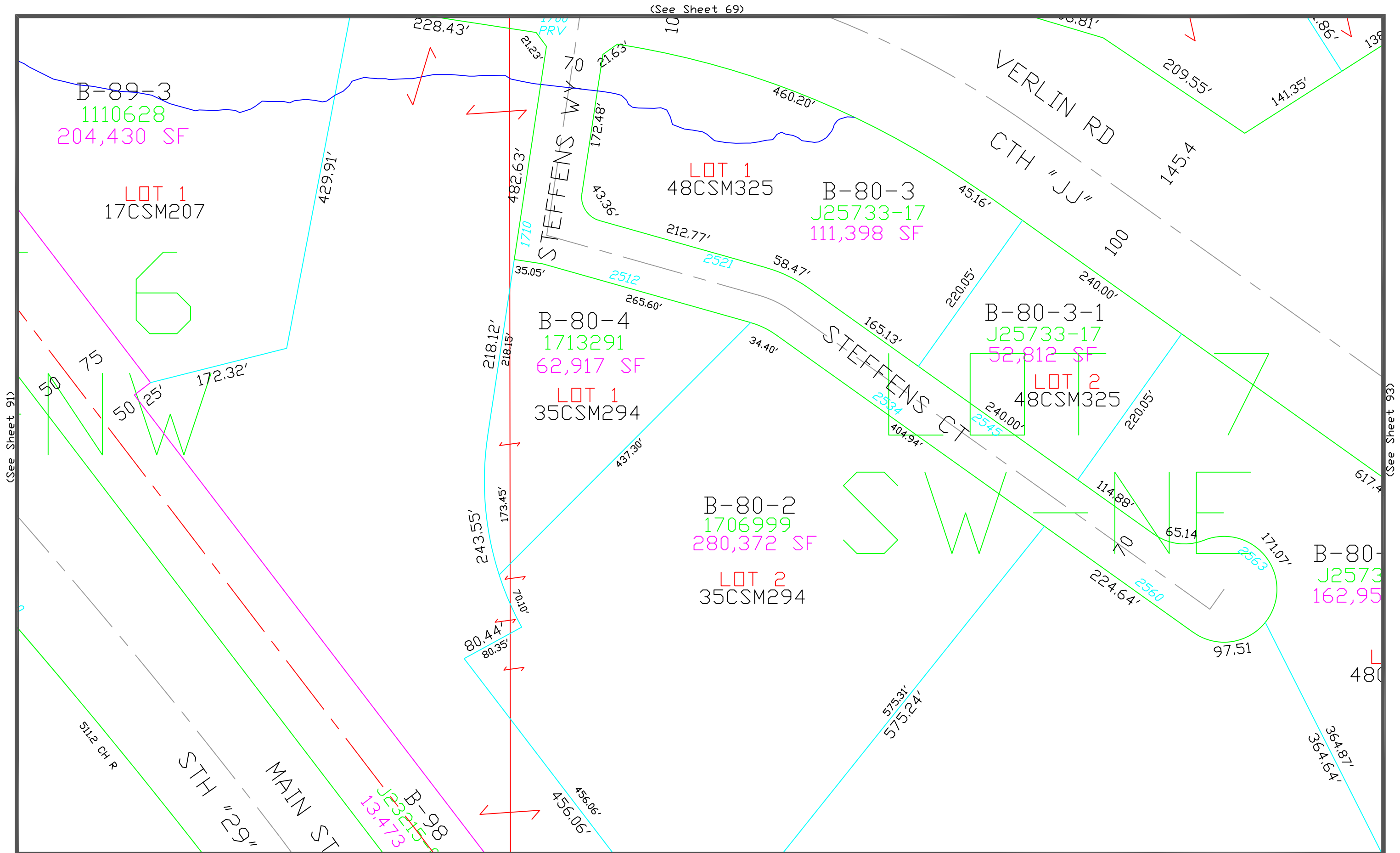

(See Sheet 91)

(See Sheet 93)

This is a compilation of records and data located in various county offices and is to be used for reference purposes only. The map is controlled by the field measurements between the corners of the Public Land Survey System and the parcels are mapped from available records which may not precisely fit field conditions. Brown County is not responsible for any inaccuracies.

(See Sheet 115)

This map was created by the Brown County Survey Department with funding provided by the Village of Bellevue, Brown County and the Wisconsin Land Information Program.

Scale 1" = 100'

Village of Bellevue
Brown County Plot Date: 3/16/2023
RPL Office Drafter: T LESLIE

92

(See Sheet 70)

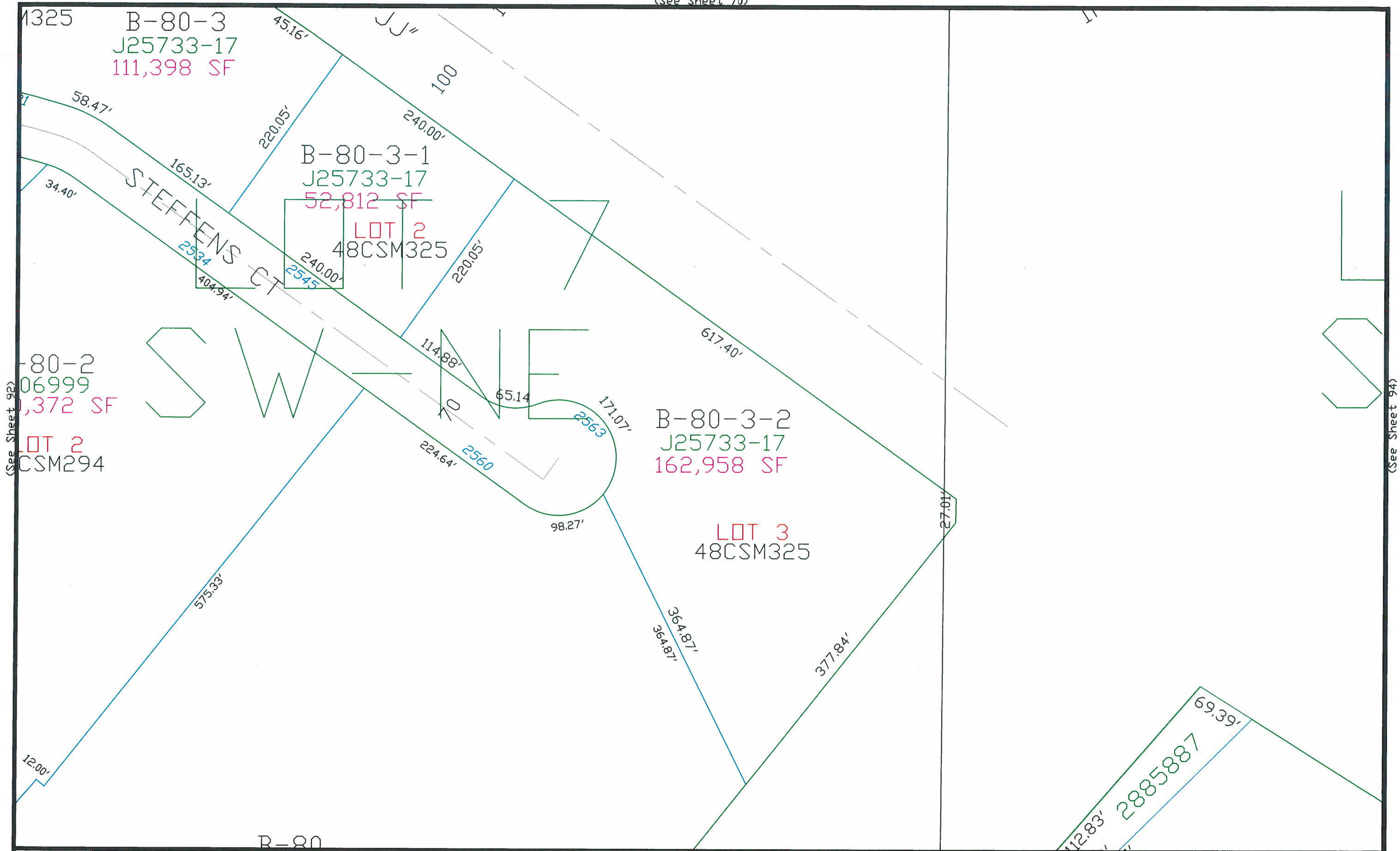

(See Sheet 92)

(See Sheet 94)

(See Sheet 116)

This is a compilation of records and data located in various county offices and is to be used for reference purposes only. The map is controlled by the field measurements between the corners of the Public Land Survey System and the parcels are mapped from available records which may not precisely fit field conditions. Brown County is not responsible for any inaccuracies.

This map was created by the Brown County Survey Department with funding provided by the Village of Bellevue, Brown County and the Wisconsin Land Information Program.

Scale 1" = 100'

Village of Bellevue 93
Brown County Plot Date: 12/23/2019
RPL Office Drafter: C MILLER

LOT 8
SE - NE

STORMWATER

B-55-6
J18778-28
90,276 SF

B-55-7
2609279
68,625 SF

LOT 3
34CSM194

B-55-1
1662418
334,164 SF

LOT 1
53CSM239

°SERVANT WAY

6

(See Sheet 117)

$$\begin{array}{ccc} \text{Scale } 1'' & = & 100' \\ 0 & & 100 \end{array}$$

Village of Bellevue 94
Brown County Plot Date: 8/25/2023
RPL Office Drafter: C MILLER

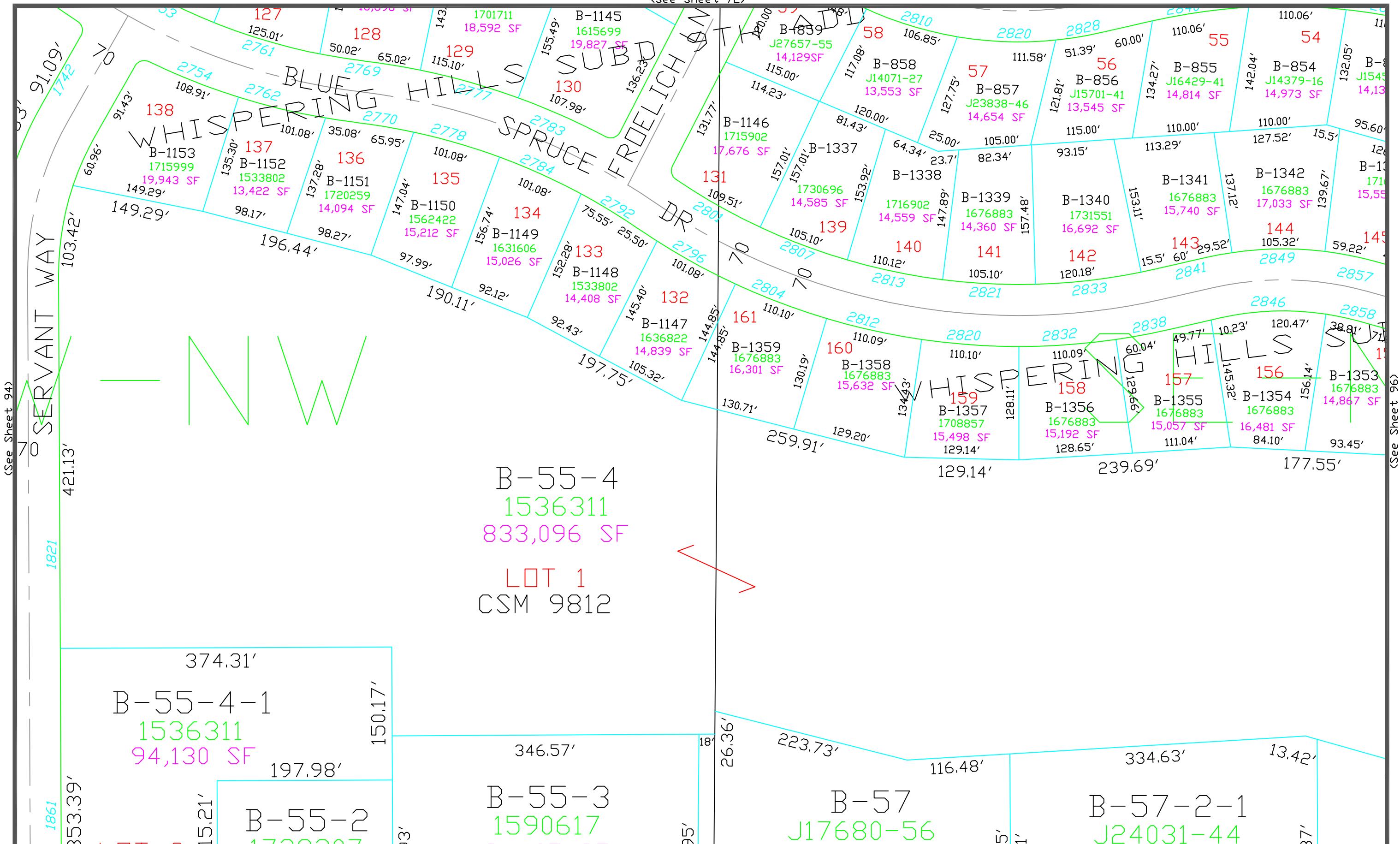

(See Sheet 94)

(See Sheet 96)

This is a compilation of records and data located in various county offices and is to be used for reference purposes only. The map is controlled by the field measurements between the corners of the Public Land Survey System and the parcels are mapped from available records which may not precisely fit field conditions. Brown County is not responsible for any inaccuracies.

This map was created by the Brown County Survey Department with funding provided by the Village of Bellevue, Brown County and the Wisconsin Land Information Program.

Scale 1" = 100'

Village of Bellevue 95
Brown County Plot Date: 10/29/2024
RPL Office Drafter: C MILLER

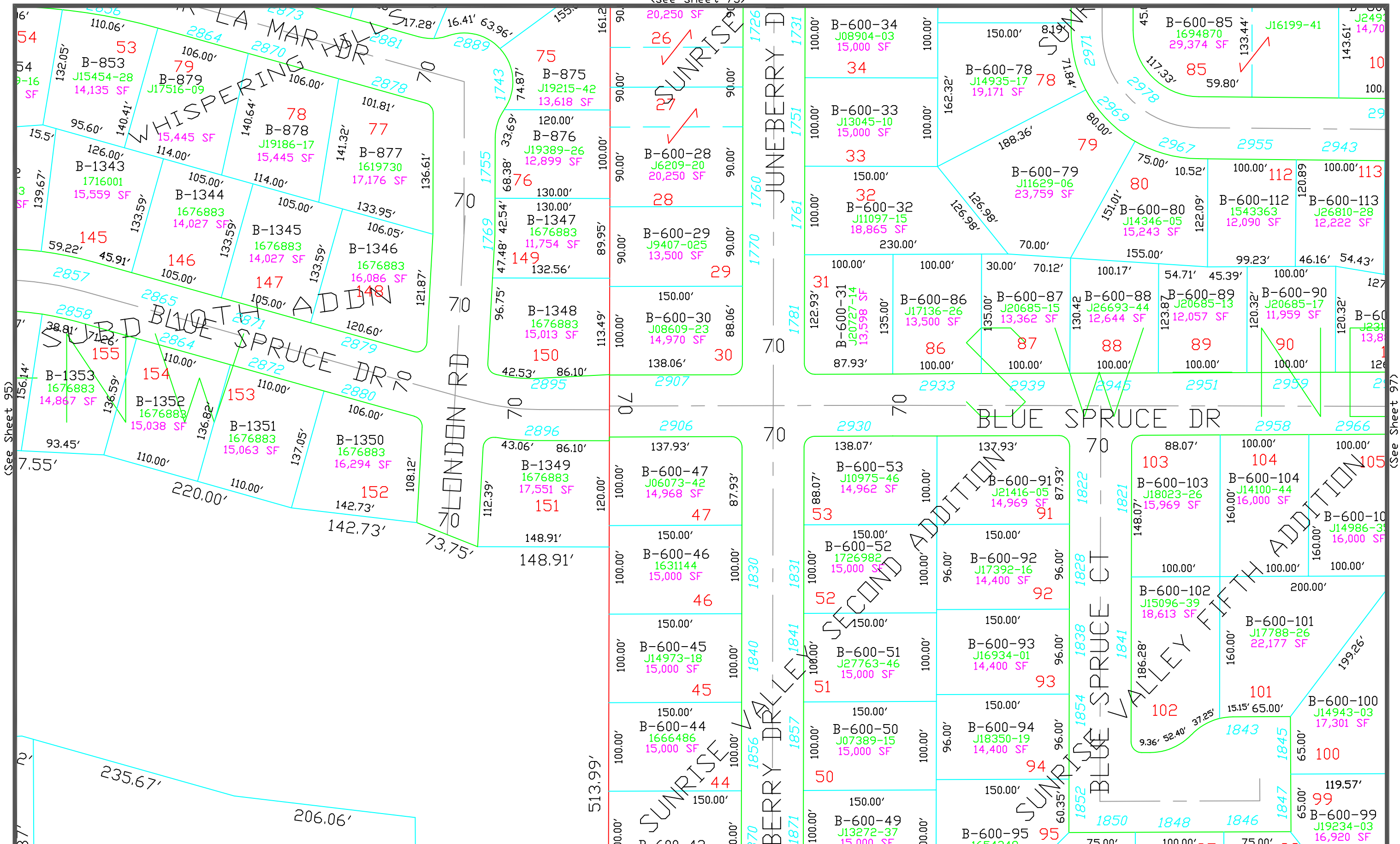

(See Sheet 119)

$$\text{Scale } 1'' = 100'$$

Village of Bellevue 96
Brown County Plot Date: 10/29/2024
RPL Office Drafter: C MILLER

(See Sheet 74)

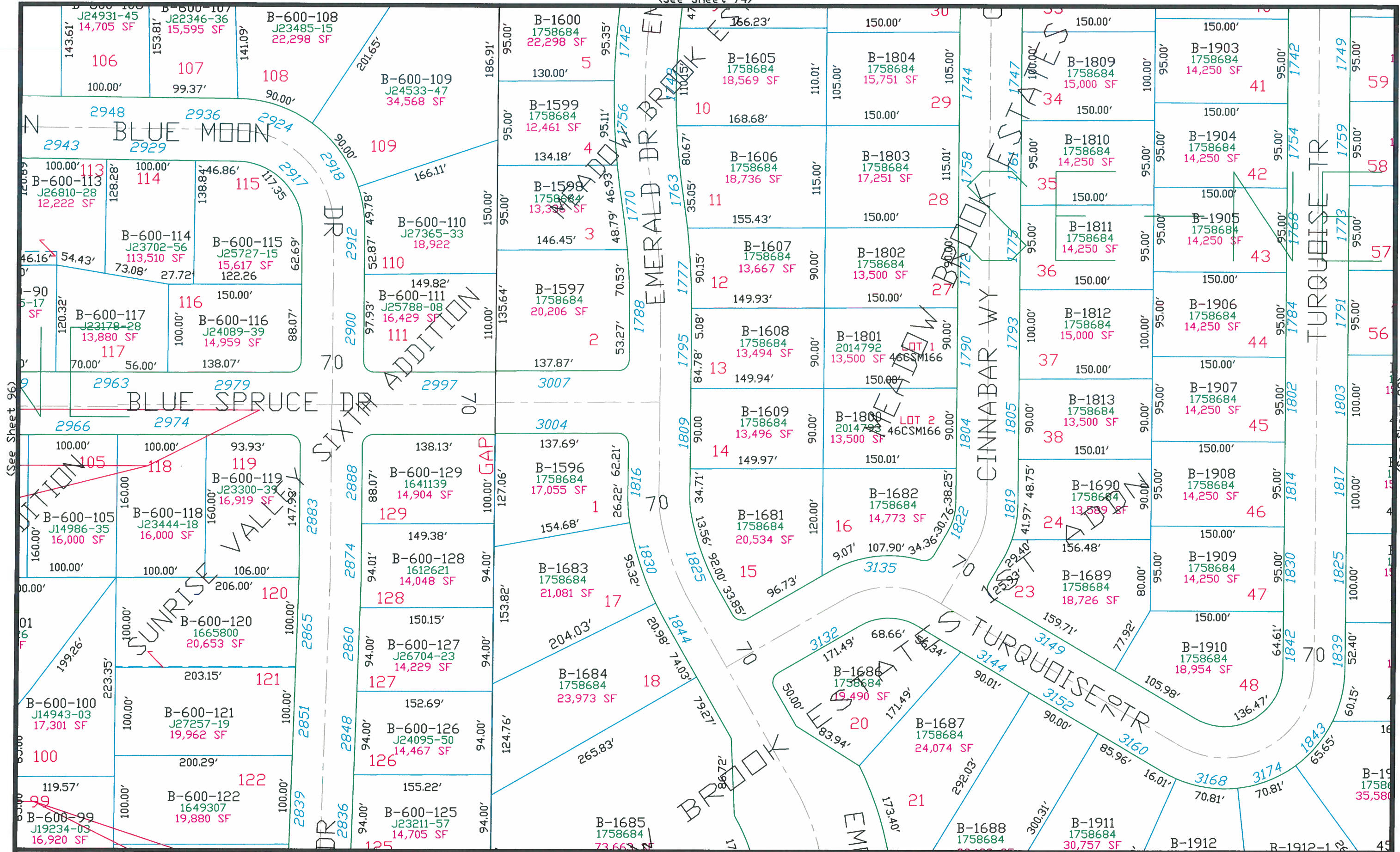

(See Sheet 120)

This is a compilation of records and data located in various county offices and is to be used for reference purposes only. The map is controlled by the field measurements between the corners of the Public Land Survey System and the parcels are mapped from available records which may not precisely fit field conditions. Brown County is not responsible for any inaccuracies.

This map was created by the Brown County Survey Department with funding provided by Bellevue, Brown County and the Wisconsin Land Information Program.

Scale 1" = 100'

Village of Bellevue 97
Brown County Plot Date: 3/3/2004
RPL Office Drafter: P. Ford



(See Sheet 121)

$$\text{Scale } 1'' = 100'$$

Village of Bellevue 98
Brown County Plot Date: 9/17/2018
RPL Office Drafter: T LESLIE

(See Sheet 76)

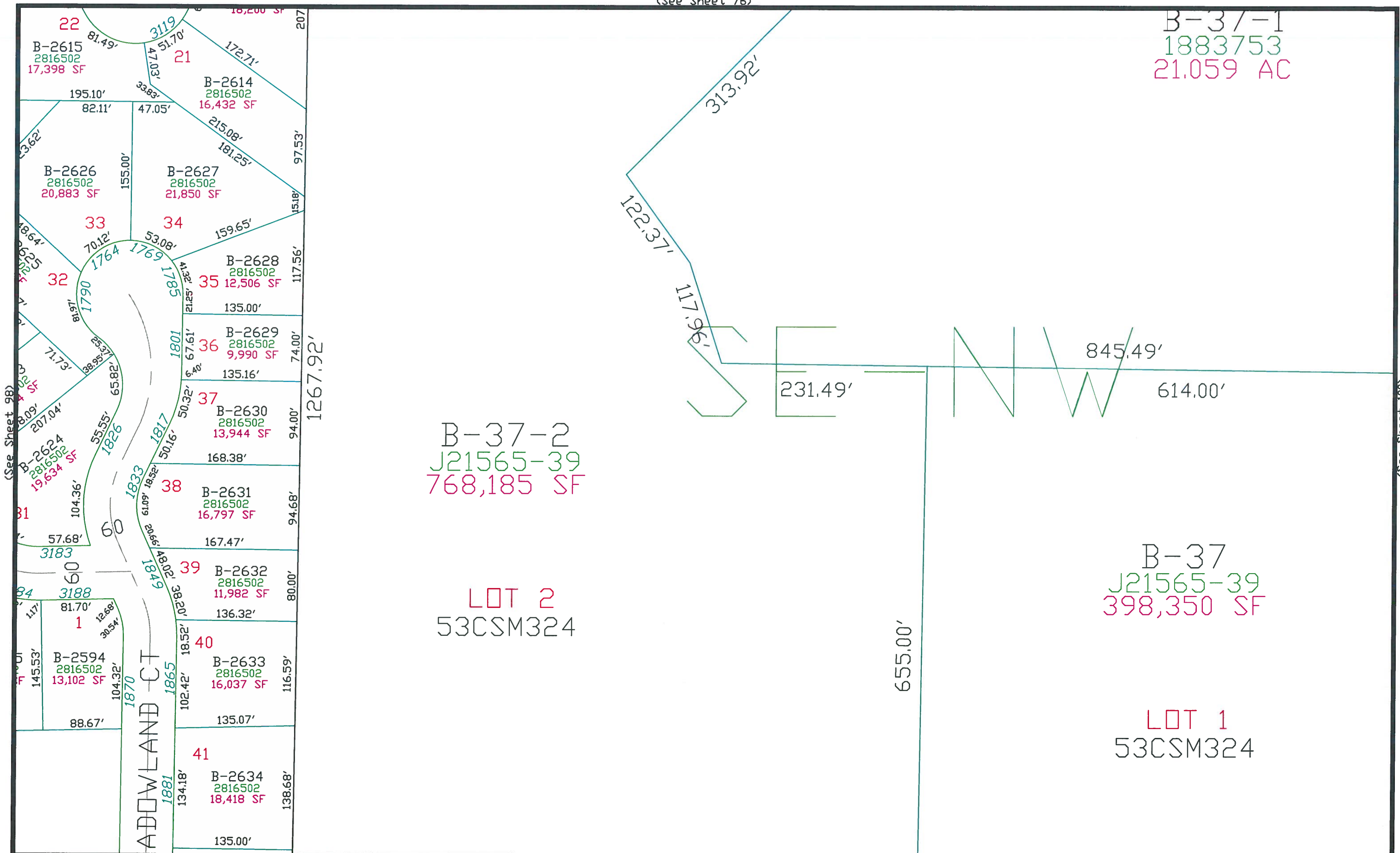

(See Sheet 98)

(See Sheet 100)

This is a compilation of records and data located in various county offices and is to be used for reference purposes only. The map is controlled by the field measurements between the corners of the Public Land Survey System and the parcels are mapped from available records which may not precisely fit field conditions. Brown County is not responsible for any inaccuracies.

(See Sheet 122)

This map was created by the Brown County Survey Department with funding provided by the Village of Bellevue, Brown County and the Wisconsin Land Information Program.

Scale 1" = 100'

Village of Bellevue 99
Brown County Plot Date: 3/19/2018
RPL Office Drafter: R DUCKART

(See Sheet 77)

(See Sheet 99)

B-30
J21565-39
37.511 AC

SW-NE

547.87'

1.60'

50

100

CTH "EA"

S. HURON RD

100

50.25'

300.00'

(See Sheet 123)

This is a compilation of records and data located in various county offices and is to be used for reference purposes only. The map is controlled by the field measurements between the corners of the Public Land Survey System and the parcels are mapped from available records which may not precisely fit field conditions. Brown County is not responsible for any inaccuracies.

This map was created by the Brown County Survey Department with funding provided by the Village of Bellevue, Brown County and the Wisconsin Land Information Program.

Scale 1" = 100'

Village of Bellevue 100
Brown County Plot Date: 1/29/2021
RPL Office Drafter: C MILLER

(See Sheet 101)

(See Sheet 78)

B-32-1
290D566
799,242 SF

B-31
J25232-07
18.732 AC

OUTLOT 1
CSM 9254

SE NE
1279.83'

1067.46'

1279.97'

190.00'

B-32
290D566

66
33 40

ERIE RD

655.00'

(See Sheet 100)

(See Sheet 102)

(See Sheet 124)

This is a compilation of records and data located in various county offices and is to be used for reference purposes only. The map is controlled by the field measurements between the corners of the Public Land Survey System and the parcels are mapped from available records which may not precisely fit field conditions. Brown County is not responsible for any inaccuracies.

This map was created by the Brown County Survey Department with funding provided by the Village of Bellevue, Brown County and the Wisconsin Land Information Program.

Scale 1" = 100'
0 100

Village of Bellevue 101
Brown County Plot Date: 12/3/2020
RPL Office Drafter: C MILLER

(See Sheet 101)

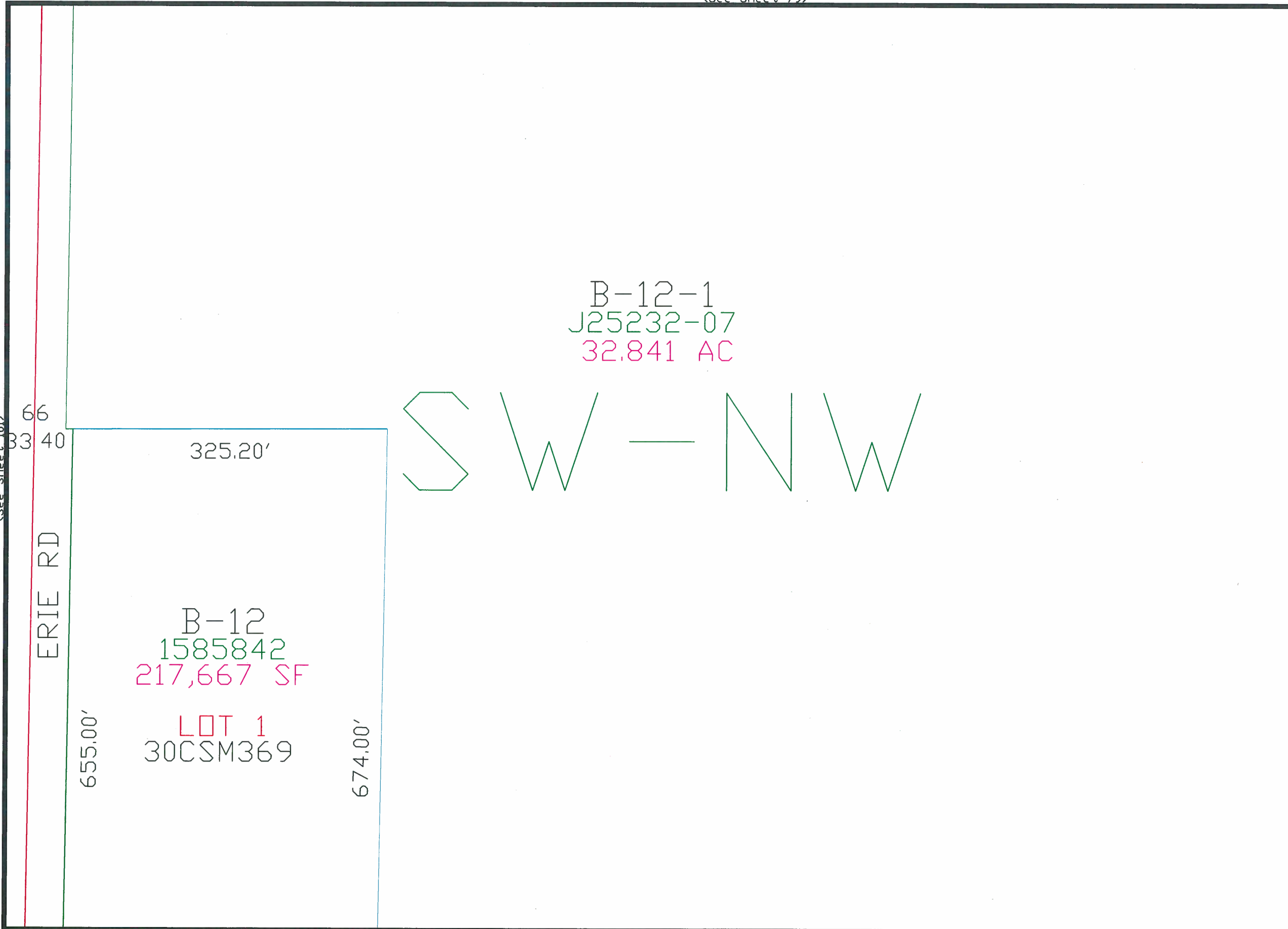

B-1
J0835
5.29

B-12-1
J25232-07
32.841 AC

SW-NW

B-12
1585842
217,667 SF
LOT 1
30CSM369

B-14
J25080-
7.369 A

460'

843.73

This is a compilation of records and data located in various county offices and is to be used for reference purposes only. The map is controlled by the field measurements between the corners of the Public Land Survey System and the parcels are mapped from available records which may not precisely fit field conditions. Brown County is not responsible for any inaccuracies.

This map was created by the Brown County Survey Department with funding provided by the Village of Bellevue, Brown County and the Wisconsin Land Information Program.

Scale 1" = 100'
0 100

Village of Bellevue 102
Brown County Plot Date: 1/25/2019
RPL Office Drafter: C MILLER

(See Sheet 80)

B-14-1
J08350-28
5.292 AC

460'

3627 EATON RD

410.82'
297.56'
2849155

344.58'

B-13
J12723-01
25.176 AC

E - NW

B-14
5080-44
.369 AC

HWY DISCONTINUED IN J26175-29

RD

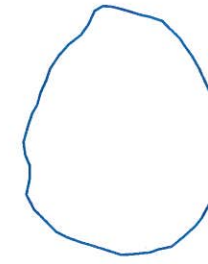

66

1723

150.00'

612.65'
B-5-
J1092
1.997
612.65'

ALLEN POND RD

3335

327.90'

B-5-3
2434103
51,114 SF LOT 1
56CSM182

1761

155.17'

327.95'

B-5-4
2370220
49,172 SF LOT 3
56CSM182

1801

150.00'

327.95'

584.96'

GRANDVIEW RD

(See Sheet 126)

This is a compilation of records and data located in various county offices and is to be used for reference purposes only. The map is controlled by the field measurements between the corners of the Public Land Survey System and the parcels are mapped from available records which may not precisely fit field conditions. Brown County is not responsible for any inaccuracies.

This map was created by the Brown County Survey Department with funding provided by the Village of Bellevue, Brown County and the Wisconsin Land Information Program.

Scale 1" = 100'

Village of Bellevue 103
Brown County Plot Date: 1/25/2019
RPL Office Drafter: C MILLER

(See Sheet 81)

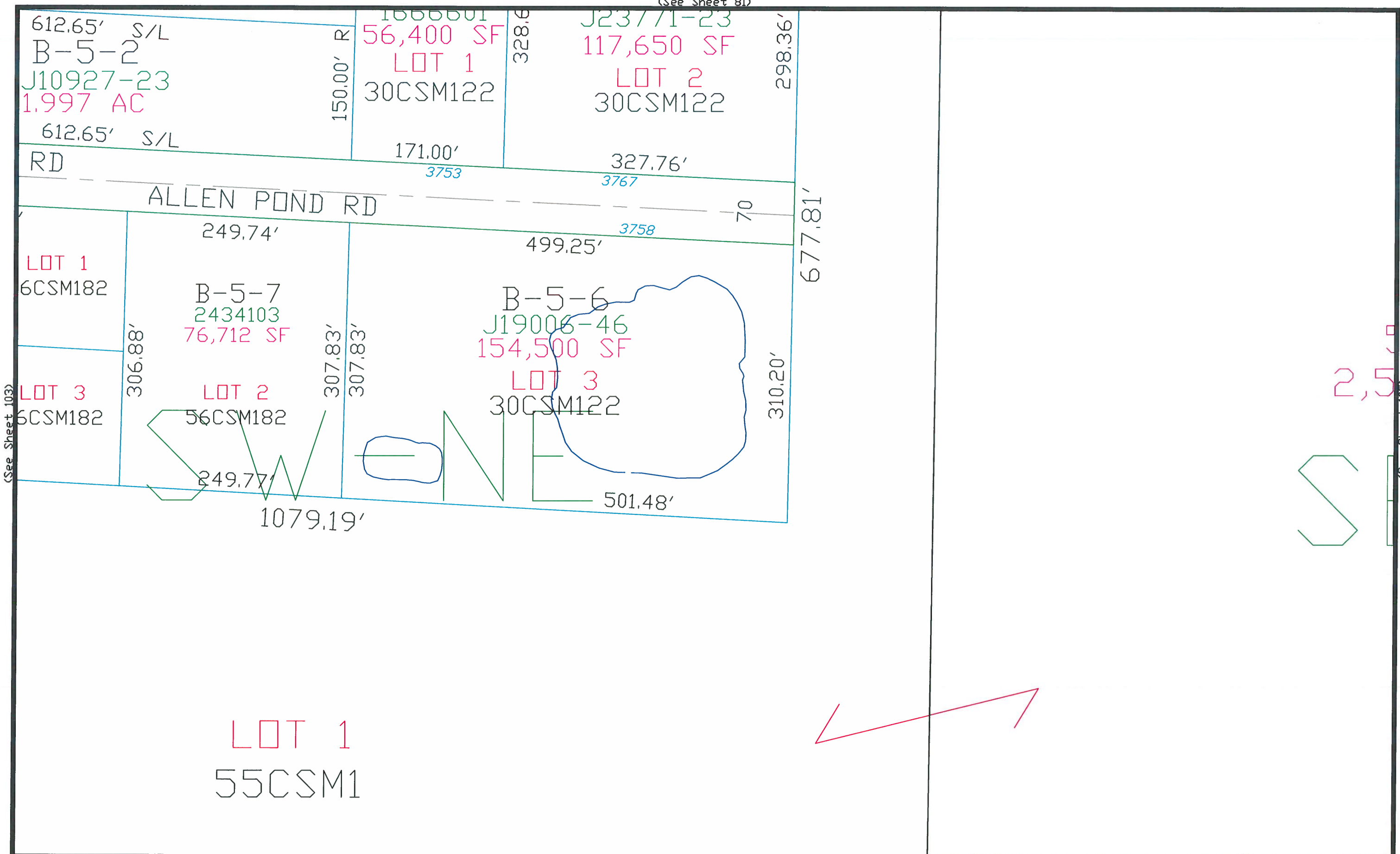

This is a compilation of records and data located in various county offices and is to be used for reference purposes only. The map is controlled by the field measurements between the corners of the Public Land Survey System and the parcels are mapped from available records which may not precisely fit field conditions. Brown County is not responsible for any inaccuracies.

(See Sheet 127)

This map was created by the Brown County Survey Department with funding provided by the Village of Bellevue, Brown County and the Wisconsin Land Information Program.

Scale 1" = 100'

Village of Bellevue 104
Brown County Plot Date: 2/16/2011
RPL Office Drafter: T LESLIE

(SEE SHEET 067)

B-8

2396711

58.50 AC

2,548,392 SF

SE-NE

LOT 1

55CSM1

1280.01'

(See Sheet 104)

(See Eaton)

This is a compilation of records and data located in various county offices and is to be used for reference purposes only. The map is controlled by the field measurements between the corners of the Public Land Survey System and the parcels are mapped from available records which may not precisely fit field conditions. Brown County is not responsible for any inaccuracies.

(See Sheet 128)

This map was created by the Brown County Survey Department with funding provided by the Village of Bellevue, Brown County and the Wisconsin Land Information Program.

Scale 1" = 100'

Village of Bellevue 105
Brown County Plot Date: 7/15/09
RPL Office Drafter: T LESLIE

(See Sheet 83)

(See Allouez 11-8)

VILLAGE OF ALLOUEZ

EAST RIVER

B-285-4
J08622
2,452 SF±

488.00'

B-285-4
2174000
167,982 SF±

LOT 1
53CSM269

B-285-4-1
2174000
65,057 SF±

325.43'

28'±

175.81'

427.15'

32'±

(See Sheet 129)

This is a compilation of records and data located in various county offices and is to be used for reference purposes only. The map is controlled by the field measurements between the corners of the Public Land Survey System and the parcels are mapped from available records which may not precisely fit field conditions. Brown County is not responsible for any inaccuracies.

This map was created by the Brown County Survey Department with funding provided by the Village of Bellevue, Brown County and the Wisconsin Land Information Program.

Scale 1" = 100'
0 100

Village of Bellevue 106
Brown County Plot Date: 4/7/08
RPL Office Drafter: T LESLIE

(See Sheet 107)



This is a compilation of records and data located in various county offices and is to be used for reference purposes only. The map is controlled by the field measurements between the corners of the Public Land Survey System and the parcels are mapped from available records which may not precisely fit field conditions. Brown County is not responsible for any inaccuracies.

This map was created by the Brown County Survey Department with funding provided by the Village of Bellevue, Brown County and the Wisconsin Land Information Program.

Scale $1'' = 100'$

Village of Bellevue 107
Brown County Plot Date: 10/23/2015
RPL Office Drafter: D PHELPS

The map displays two land parcels with the following details:

- Parcel B-107-3:**
 - Area: 15.946 AC
 - Boundary measurements: 541.80', 97.90', 118.47', 1323.7', 618.37', 695.31', 347.50' CL
 - Internal features: A dashed line with a radius of 930.71' R, and a solid line with a radius of 533.4' R.
- Parcel B-107:**
 - Area: 3.812 AC
 - Boundary measurements: 640.90', 675.70', 150.00', 49.5', 35', 49.5'
 - Internal features: A dashed line with a radius of 776.80' R, and a solid line with a radius of 533.29' R.

Other labels on the map include "LOT", "T 1 M203", and "LAN".

(See Sheet 109)

(See Sheet 131)

$$\text{Scale } 1'' = 100'$$

Village of Bellevue 108
Brown County Plot Date: 10/23/2015
RPL Office Drafter: D PHELPS

(See Sheet 86)

J077
29.3

40 C

351.95' CL
314.32' 314.42'
B-106-1
J20901-39
45,691 SF
LOT 1
28CSM353
318.93'
357.14' CL

162.59'

B-106
J26176-10
22,594 AC

43.47 C

B-107-1
J05968-41
23,700 AC

LOT 1

(See Sheet 132)

This is a compilation of records and data located in various county offices and is to be used for reference purposes only. The map is controlled by the field measurements between the corners of the Public Land Survey System and the parcels are mapped from available records which may not precisely fit field conditions. Brown County is not responsible for any inaccuracies.

This map was created by the Brown County Survey Department with funding provided by Bellevue, Brown County and the Wisconsin Land Information Program.

Scale 1" = 100'
0 100

Village of Bellevue 109
Brown County Plot Date: 3/3/2004
RPL Office Drafter: P. Ford

J07759-23
29.349 AC

(See Sheet 87)

B-264
158845
32,784

LOT 1
36CSM160

1967

1959

CTH "D"

ALLEQUEZ AV

1071.24'

140.00'

1975

234.12'

B-278-7
1876657
13.762 AC

LOT 1
43CSM237

299.62'

108.33'

159.50'

10.00'

147.96'

27.33'

417.10'

39.19'

241.87'

226.36'

584.00'

B-278-10
J07759-23
13.301 AC

LOT 4

(See Sheet 133)

This is a compilation of records and data located in various county offices and is to be used for reference purposes only. The map is controlled by the field measurements between the corners of the Public Land Survey System and the parcels are mapped from available records which may not precisely fit field conditions. Brown County is not responsible for any inaccuracies.

This map was created by the Brown County Survey Department with funding provided by the Village of Bellevue, Brown County and the Wisconsin Land Information Program.

Scale 1" = 100'

Village of Bellevue 110
Brown County Plot Date: 5/12/2020
RPL Office Drafter: C MILLER

(See Sheet 88)

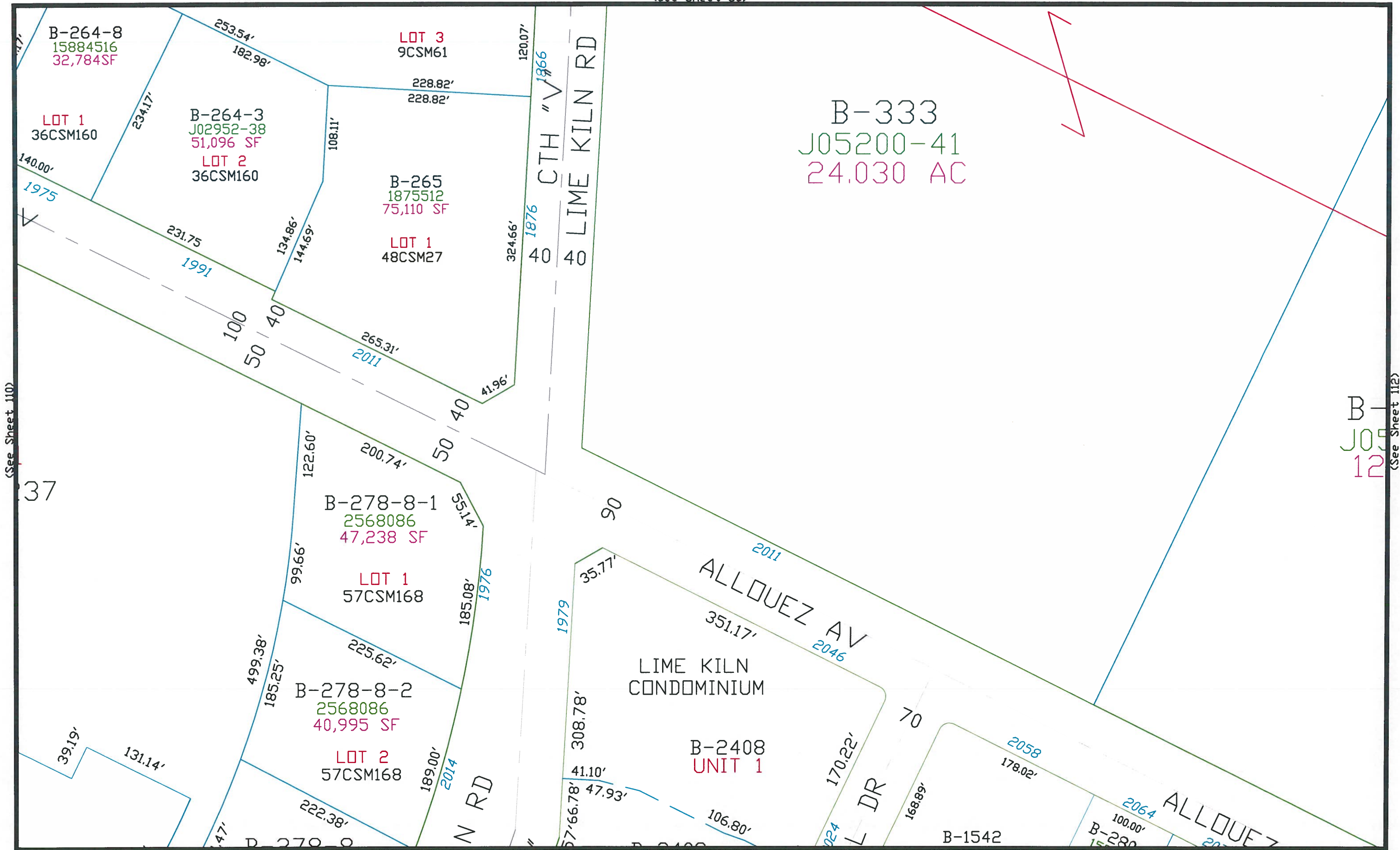

This is a compilation of records and data located in various county offices and is to be used for reference purposes only. The map is controlled by the field measurements between the corners of the Public Land Survey System and the parcels are mapped from available records which may not precisely fit field conditions. Brown County is not responsible for any inaccuracies.

This map was created by the Brown County Survey Department with funding provided by the Village of Bellevue, Brown County and the Wisconsin Land Information Program.

Scale 1" = 100'

Village of Bellevue 111
Brown County Plot Date: 4/12/12
RPL Office Drafter: T LESLIE

(See Sheet 111)

(See Sheet 89)

(See Sheet 135)

(See Sheet 113)

B-263-A
J05200-40
12.472 AC

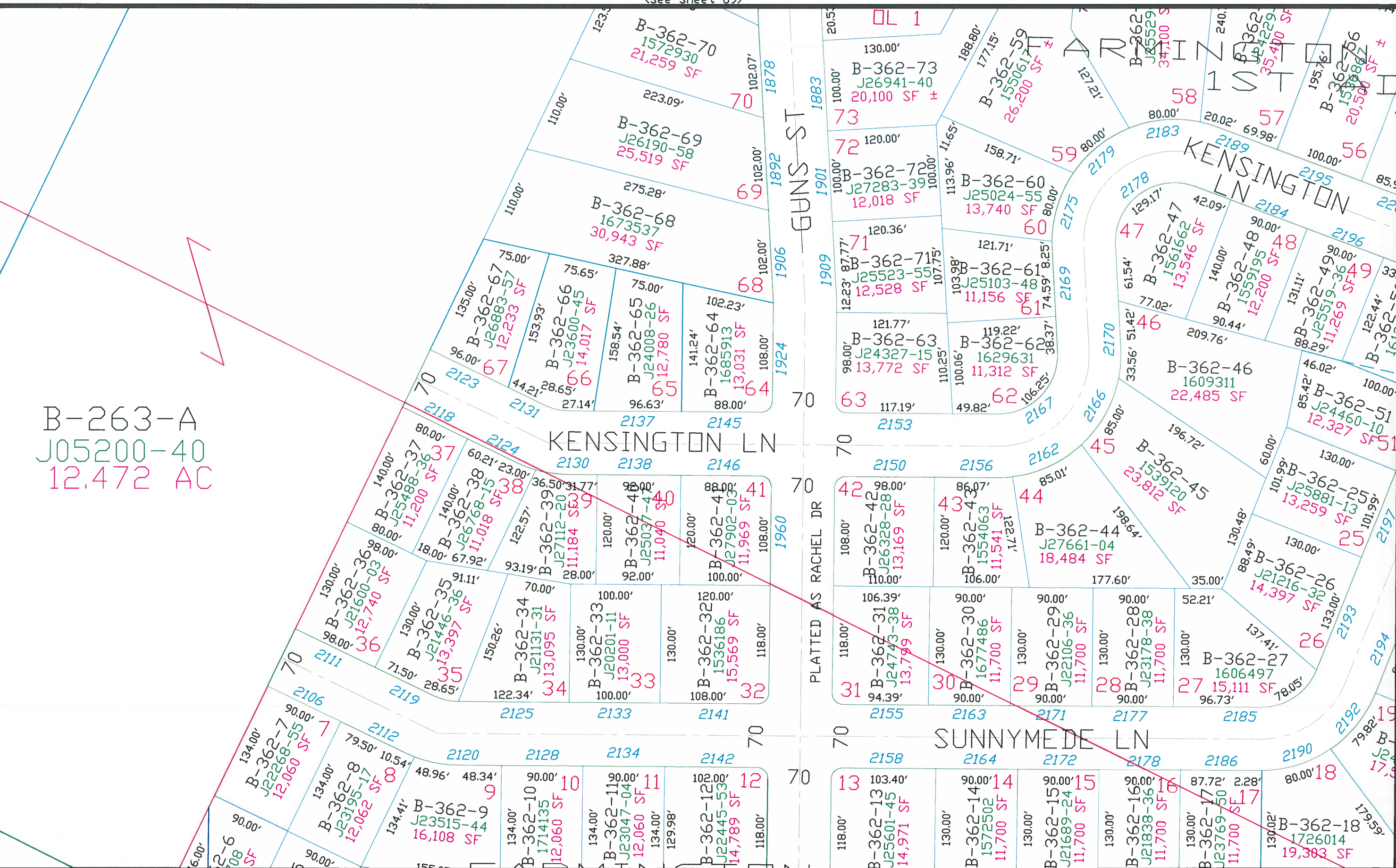

This is a compilation of records and data located in various county offices and is to be used for reference purposes only. The map is controlled by the field measurements between the corners of the Public Land Survey System and the parcels are mapped from available records which may not precisely fit field conditions. Brown County is not responsible for any inaccuracies.

This map was created by the Brown County Survey Department with funding provided by Bellevue, Brown County and the Wisconsin Land Information Program.

Scale 1" = 100'

Village of Bellevue 112
Brown County Plot Date: 3/3/2004
RPL Office Drafter: P. Ford

(See Sheet 90)

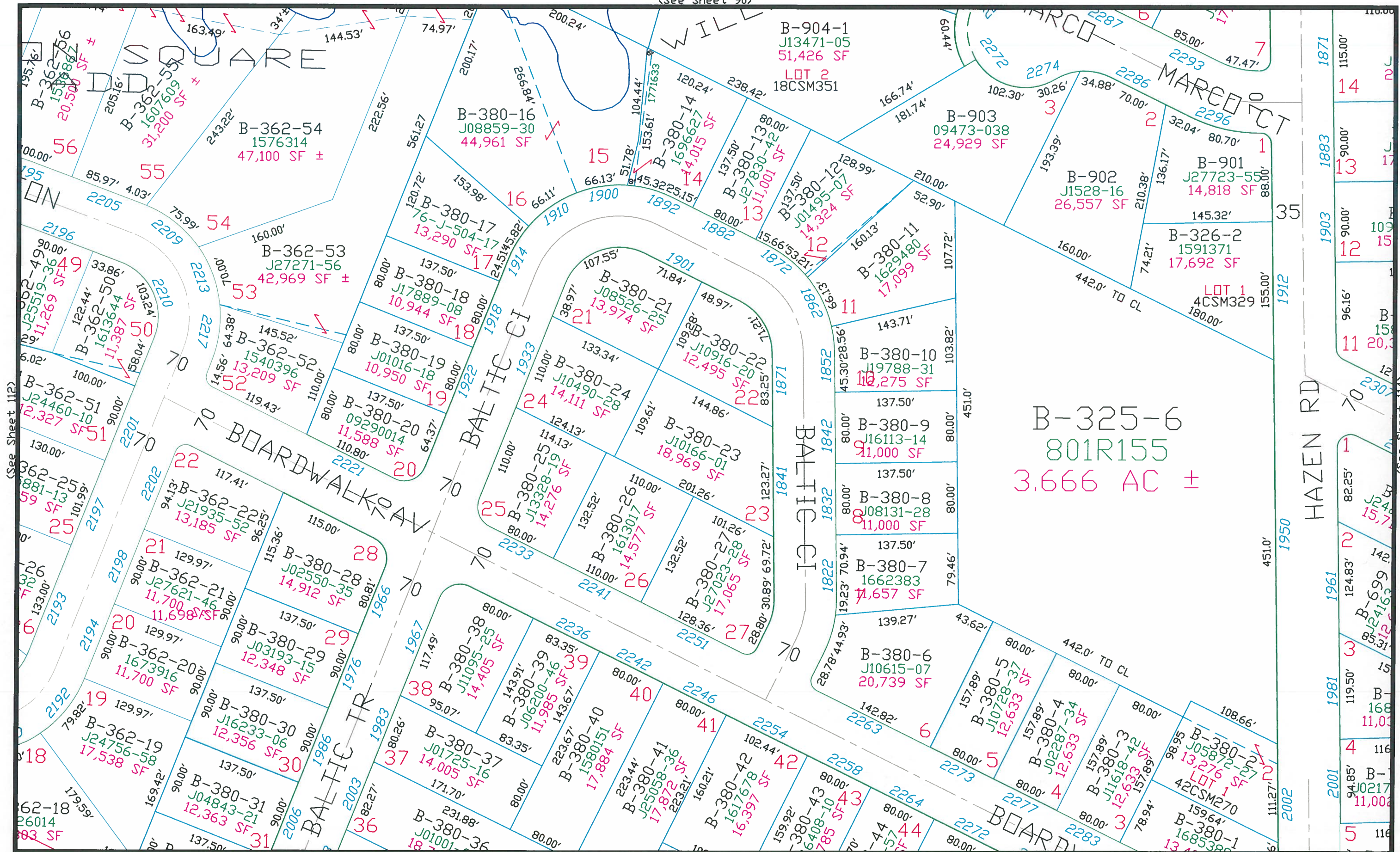

(See Sheet 91)

(See Sheet 113)

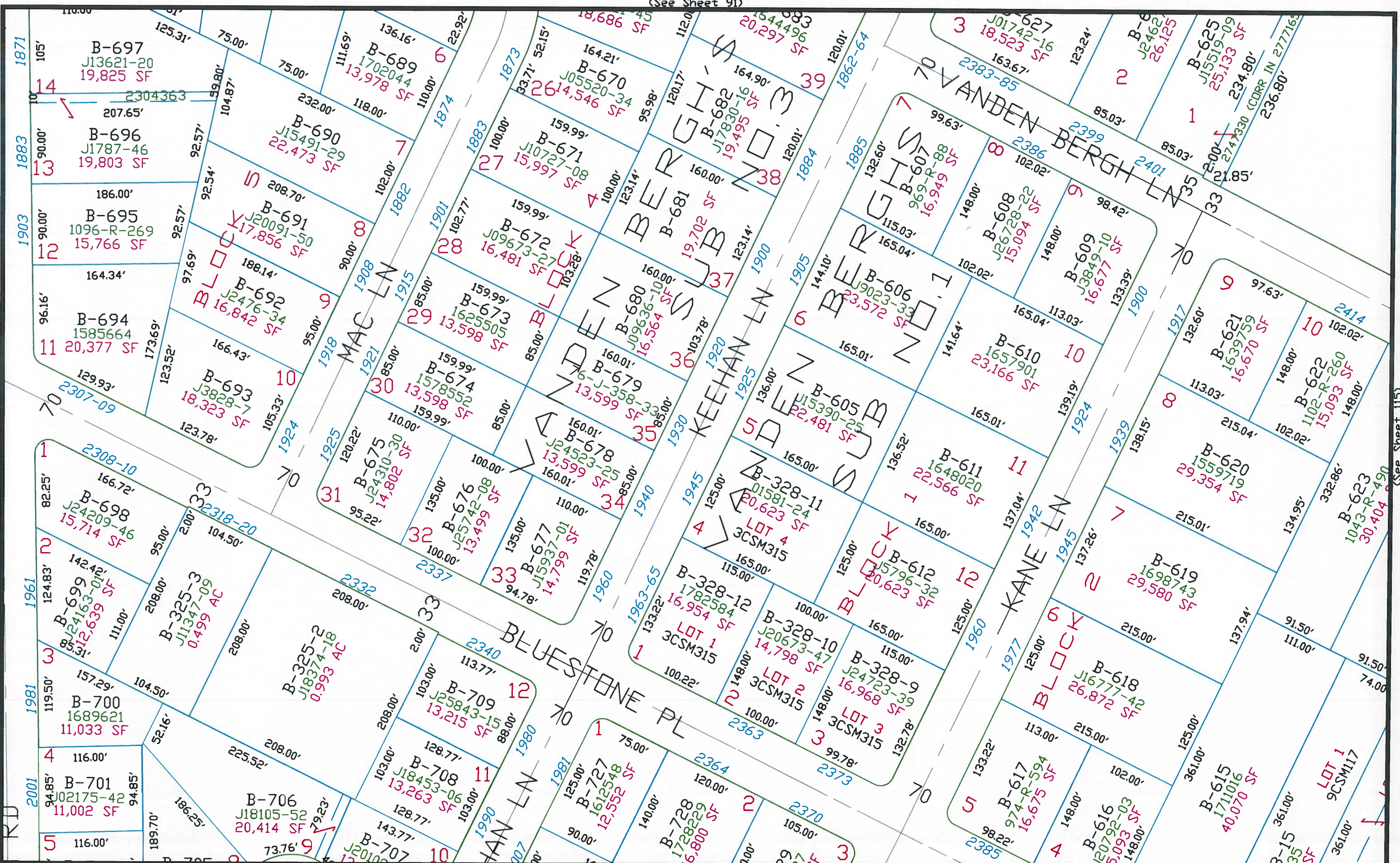

(See Sheet 137)

This is a compilation of records and data located in various county offices and is to be used for reference purposes only. The map is controlled by the field measurements between the corners of the Public Land Survey System and the parcels are mapped from available records which may not precisely fit field conditions. Brown County is not responsible for any inaccuracies.

This map was created by the Brown County Survey Department with funding provided by the Village of Bellevue, Brown County and the Wisconsin Land Information Program.

Scale 1" = 100'

Village of Bellevue 114
Brown County Plot Date: 3/8/2017
RPL Office Drafter: T LESLIE

(See Sheet 138)

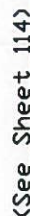

This map was created by the Brown County Survey Department with funding provided by the Village of Bellevue, Brown County and the Wisconsin Land Information Program.

Village of Bellevue 115
Brown County Plot Date: 6/7/12
RPL Office Drafter: D PHELPS

2500 sheet 11/1

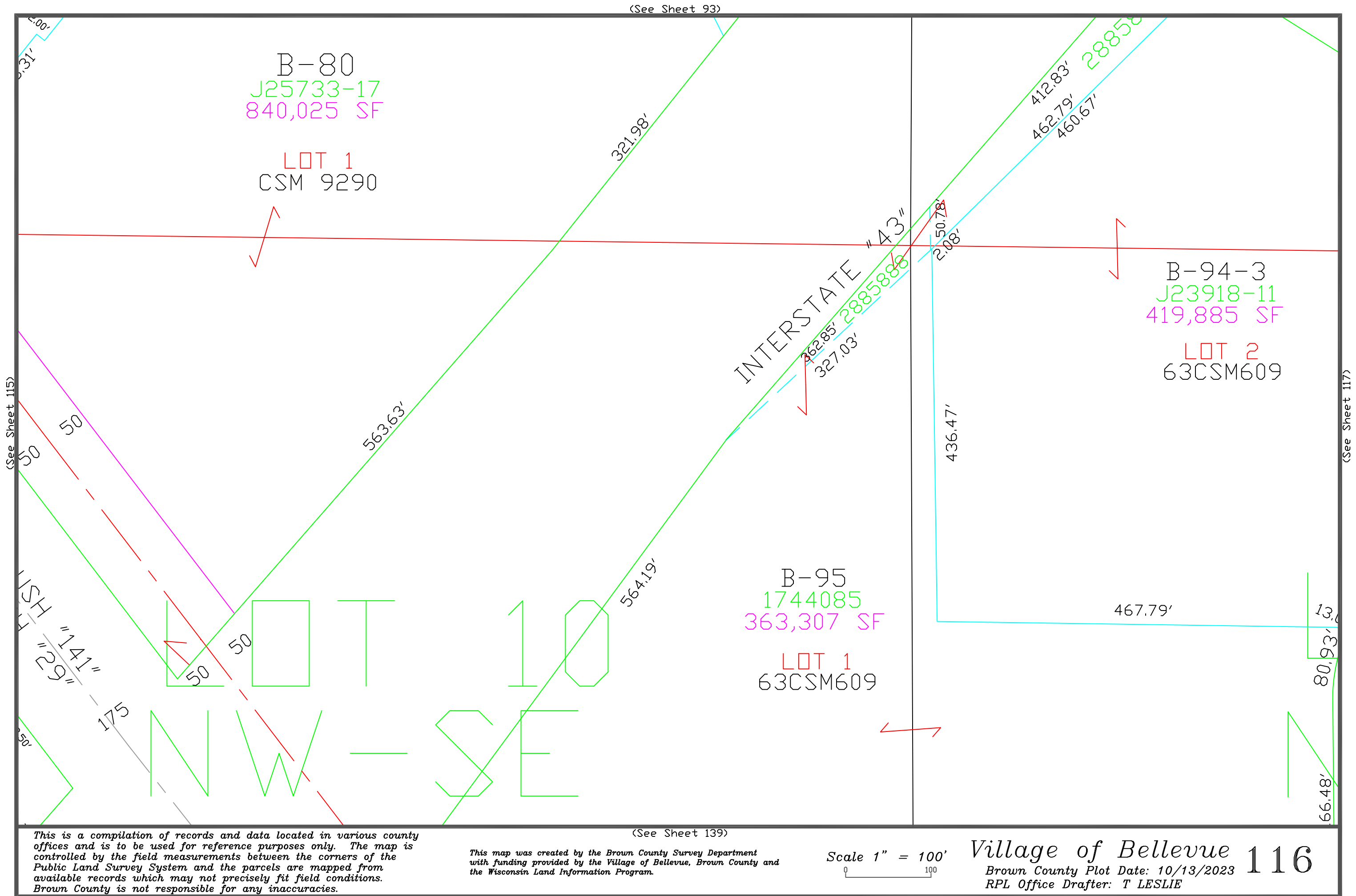

(See Sheet 94)

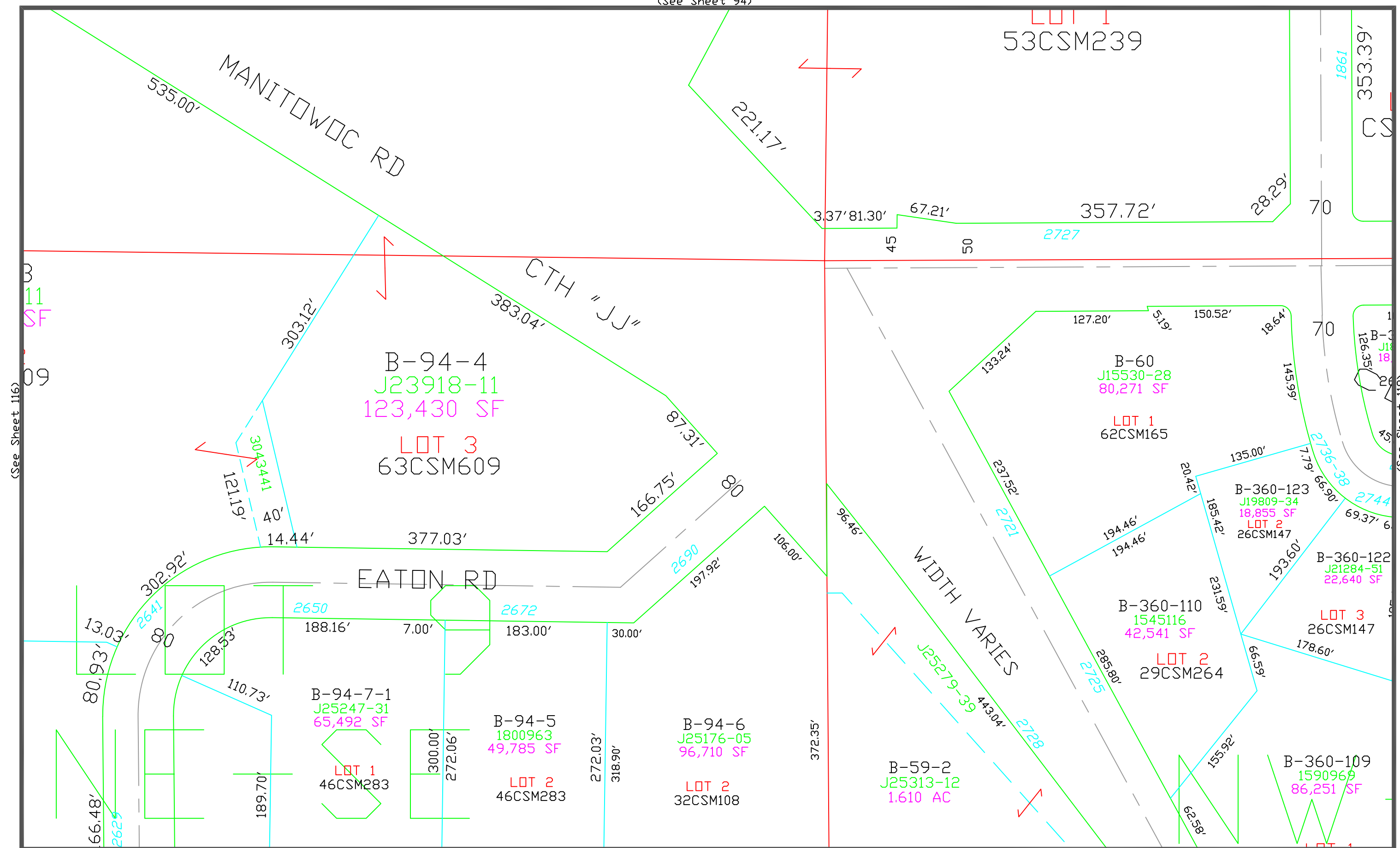

(See Sheet 116)

(See Sheet 118)

This is a compilation of records and data located in various county offices and is to be used for reference purposes only. The map is controlled by the field measurements between the corners of the Public Land Survey System and the parcels are mapped from available records which may not precisely fit field conditions. Brown County is not responsible for any inaccuracies.

(See Sheet 140)

This map was created by the Brown County Survey Department with funding provided by the Village of Bellevue, Brown County and the Wisconsin Land Information Program.

Scale 1" = 100'

Village of Bellevue 117
Brown County Plot Date: 10/13/2023
RPL Office Drafter: T LESLIE

(See Sheet 95)

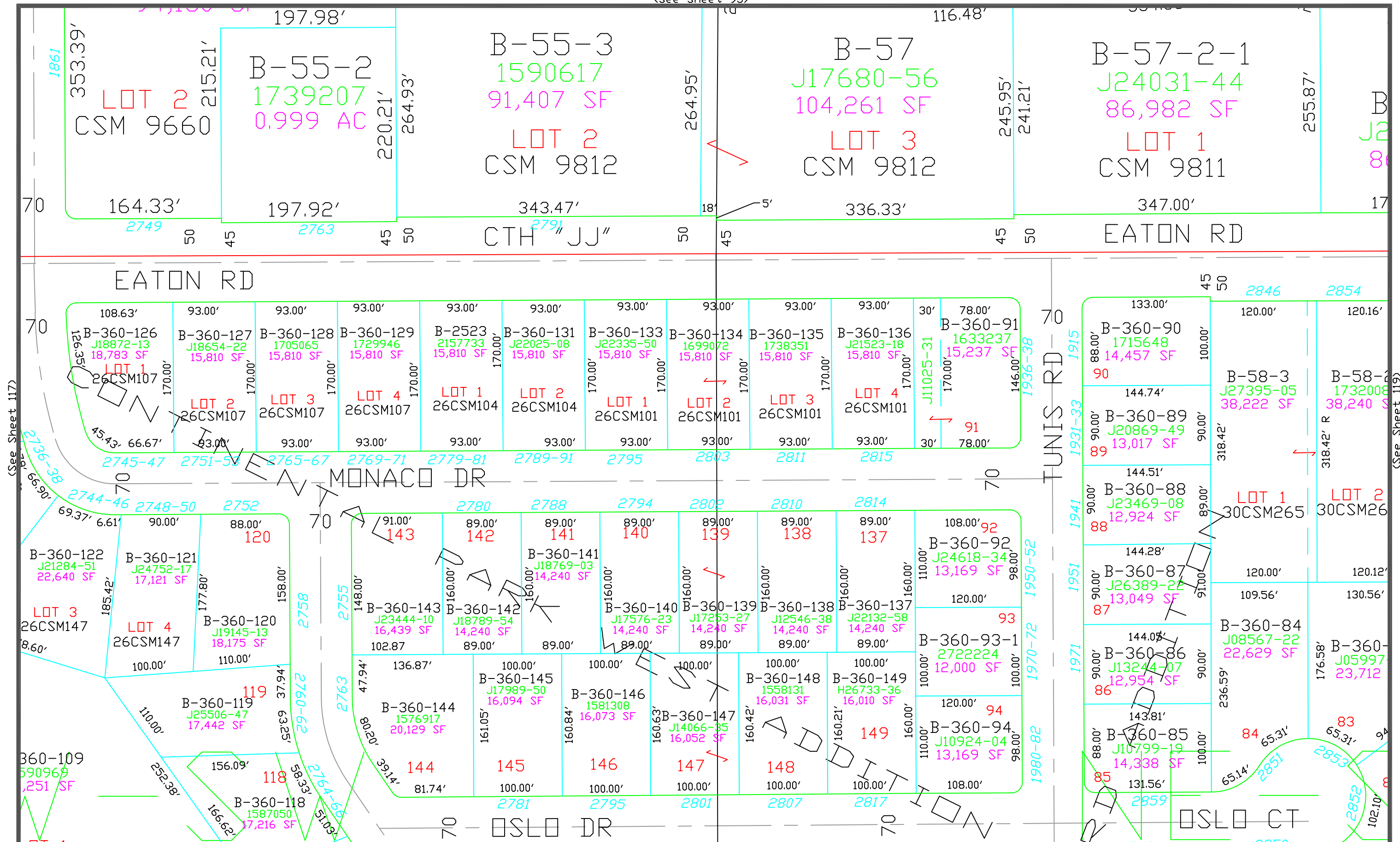

(See Sheet 117)

(See Sheet 119)

This is a compilation of records and data located in various county offices and is to be used for reference purposes only. The map is controlled by the field measurements between the corners of the Public Land Survey System and the parcels are mapped from available records which may not precisely fit field conditions. Brown County is not responsible for any inaccuracies.

(See Sheet 141)

This map was created by the Brown County Survey Department with funding provided by the Village of Bellevue, Brown County and the Wisconsin Land Information Program.

Scale 1" = 100'

Village of Bellevue 118
Brown County Plot Date: 10/29/2024
RPL Office Drafter: C MILLER

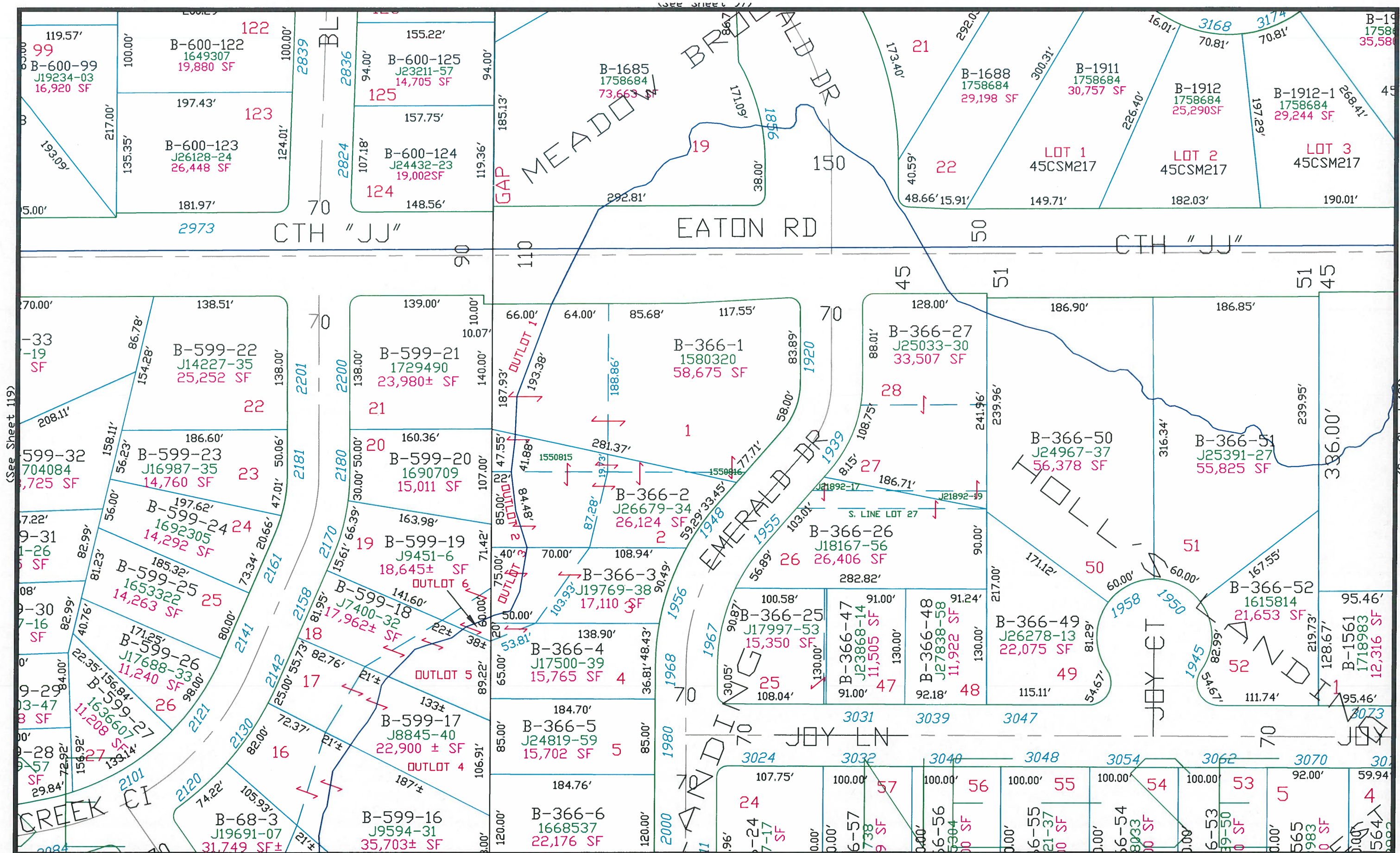

This is a compilation of records and data located in various county offices and is to be used for reference purposes only. The map is controlled by the field measurements between the corners of the Public Land Survey System and the parcels are mapped from available records which may not precisely fit field conditions. Brown County is not responsible for any inaccuracies.

This map was created by the Brown County Survey Department with funding provided by the Village of Bellevue, Brown County and the Wisconsin Land Information Program.

Scale 1" = 100'

Village of Bellevue 120
Brown County Plot Date: 6/24/09
RPL Office Drafter: T LESLIE

(See Sheet 120)

(See Sheet 98)

(See Sheet 122)

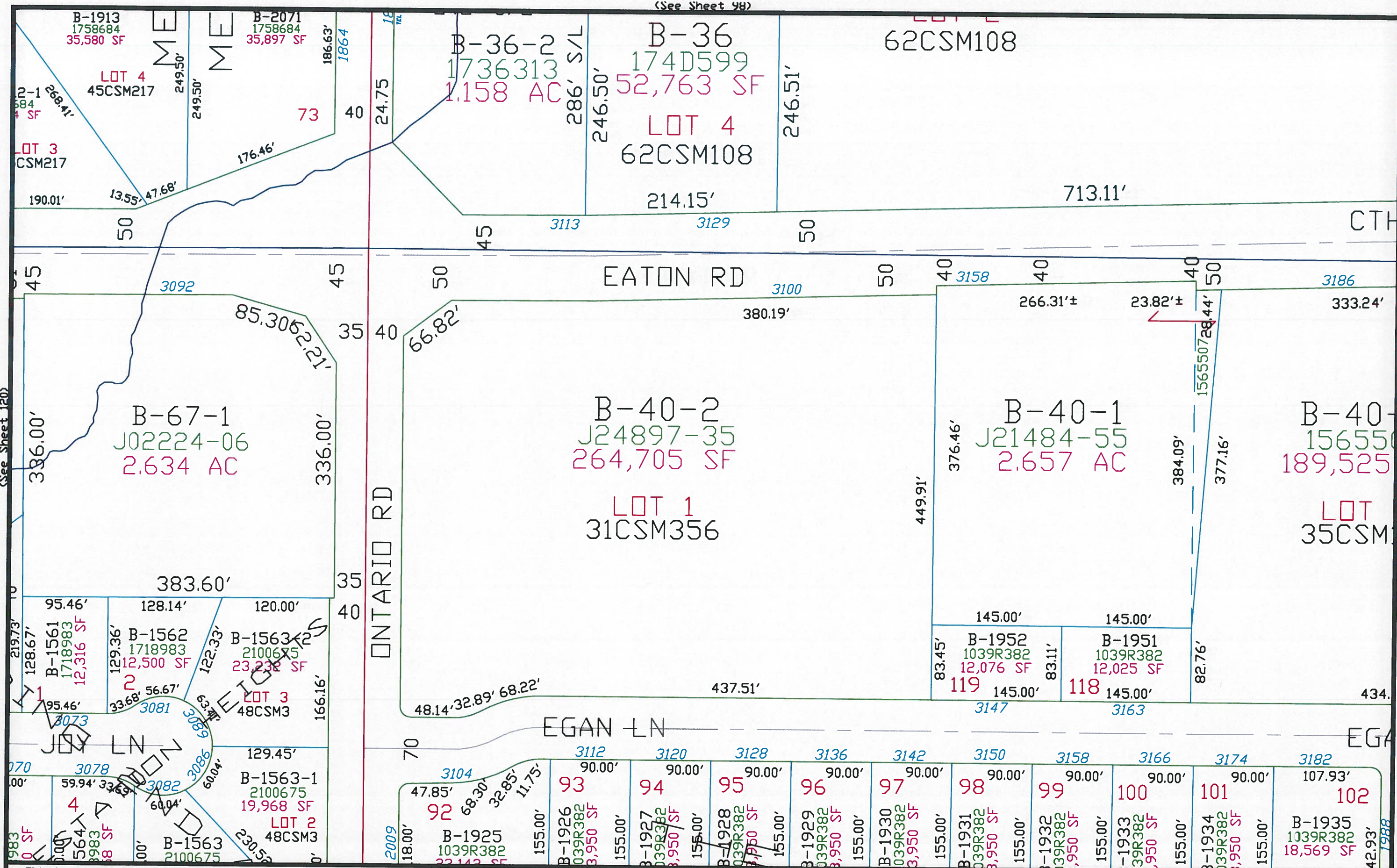

This is a compilation of records and data located in various county offices and is to be used for reference purposes only. The map is controlled by the field measurements between the corners of the Public Land Survey System and the parcels are mapped from available records which may not precisely fit field conditions. Brown County is not responsible for any inaccuracies.

This map was created by the Brown County Survey Department with funding provided by the Village of Bellevue, Brown County and the Wisconsin Land Information Program.

Scale 1" = 100'

Village of Bellevue 121
Brown County Plot Date: 11/16/2016
RPL Office Drafter: R DUCKART

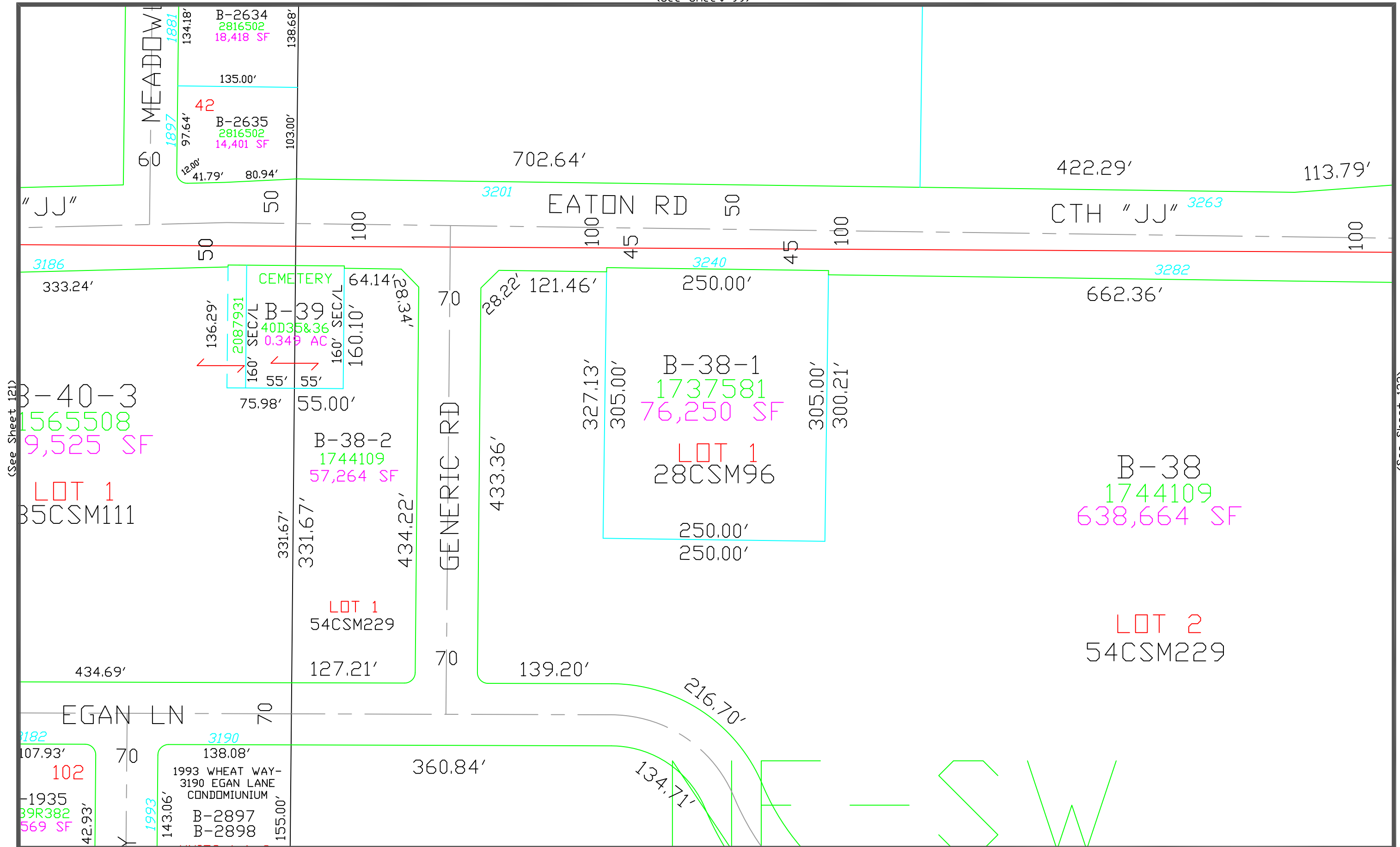

(See Sheet 121)

(See Sheet 123)

This is a compilation of records and data located in various county offices and is to be used for reference purposes only. The map is controlled by the field measurements between the corners of the Public Land Survey System and the parcels are mapped from available records which may not precisely fit field conditions. Brown County is not responsible for any inaccuracies.

This map was created by the Brown County Survey Department with funding provided by the Village of Bellevue, Brown County and the Wisconsin Land Information Program.

Scale 1" = 100'

Village of Bellevue 122
Brown County Plot Date: 3/2/2022
RPL Office Drafter: T LESLIE

113.79' 111.80' 24.60' 35.28' 45' 71.13' 628.70' 653.05' 256.00' 50' 50' 45' 100' 100'

B-45
1568792
37.049 AC

B-45-1
J04700-19
65,534 SF
LOT 1
13CSM11

NW-SF

$$\text{Scale } 1'' = 100'$$

Village of Bellevue 123
Brown County Plot Date: 2/9/11
RPL Office Drafter: D PHELPS

This plat map illustrates several land parcels and their associated dimensions:

- Parcel B-32 (Top Left):** Dimensions are 190.00' by 212.51'. It contains the following information: B-32, 290D566, 40,376 SF, LOT 1, and CSM 9254.
- Eaton Rd / CTH "JJ" (Center):** A horizontal road running across the middle of the map.
- Parcel B-44-1 (Middle Left):** Dimensions include 496.00' by 243.21'. It contains: B-44-1, J18401-27, 118,658 SF, LOT 1, and 12CSM301.
- Parcel B-44 (Bottom Left):** Dimensions include 481.85' by 176.97'. It contains: B-44, J27404-23, 17.206 AC, and LOT 2, 12CSM301.
- Parcel B-43 (Bottom Right):** Dimensions include 304.25' by 198.3'. It contains: B-43, 340D531, 18.775 AC.
- Other Labels:** On the far left, there are labels for parcels 5-1, 0-19, 4 SF, 1, M11, and 00'. On the far right, there are labels for parcels 33, 40, 45, 50, 66, 3508, B-16-1, J24004-27, 33, 33, 35, 88.6, and 1983.

(See Sheet 125)

Village of Bellevue 124
Brown County Plot Date: 12/3/2020
RPL Office Drafter: C MILLER

(See Sheet 102)

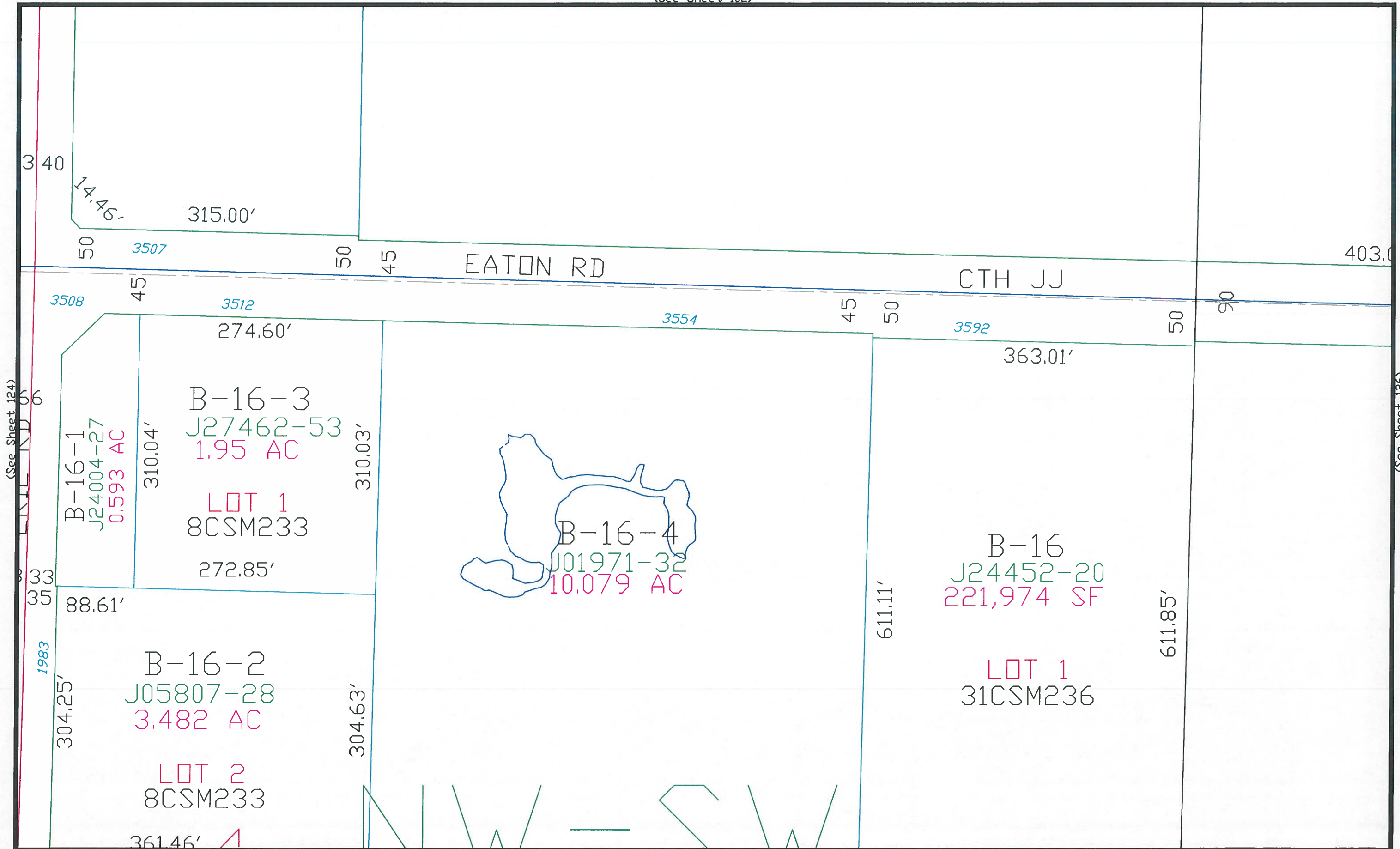

(See Sheet 124)

(See Sheet 126)

(See Sheet 148)

This is a compilation of records and data located in various county offices and is to be used for reference purposes only. The map is controlled by the field measurements between the corners of the Public Land Survey System and the parcels are mapped from available records which may not precisely fit field conditions. Brown County is not responsible for any inaccuracies.

This map was created by the Brown County Survey Department with funding provided by Bellevue, Brown County and the Wisconsin Land Information Program.

Scale 1" = 100'
0 100

Village of Bellevue 125
Brown County Plot Date: 3/3/2004
RPL Office Drafter: P. Ford

(See Sheet 125)

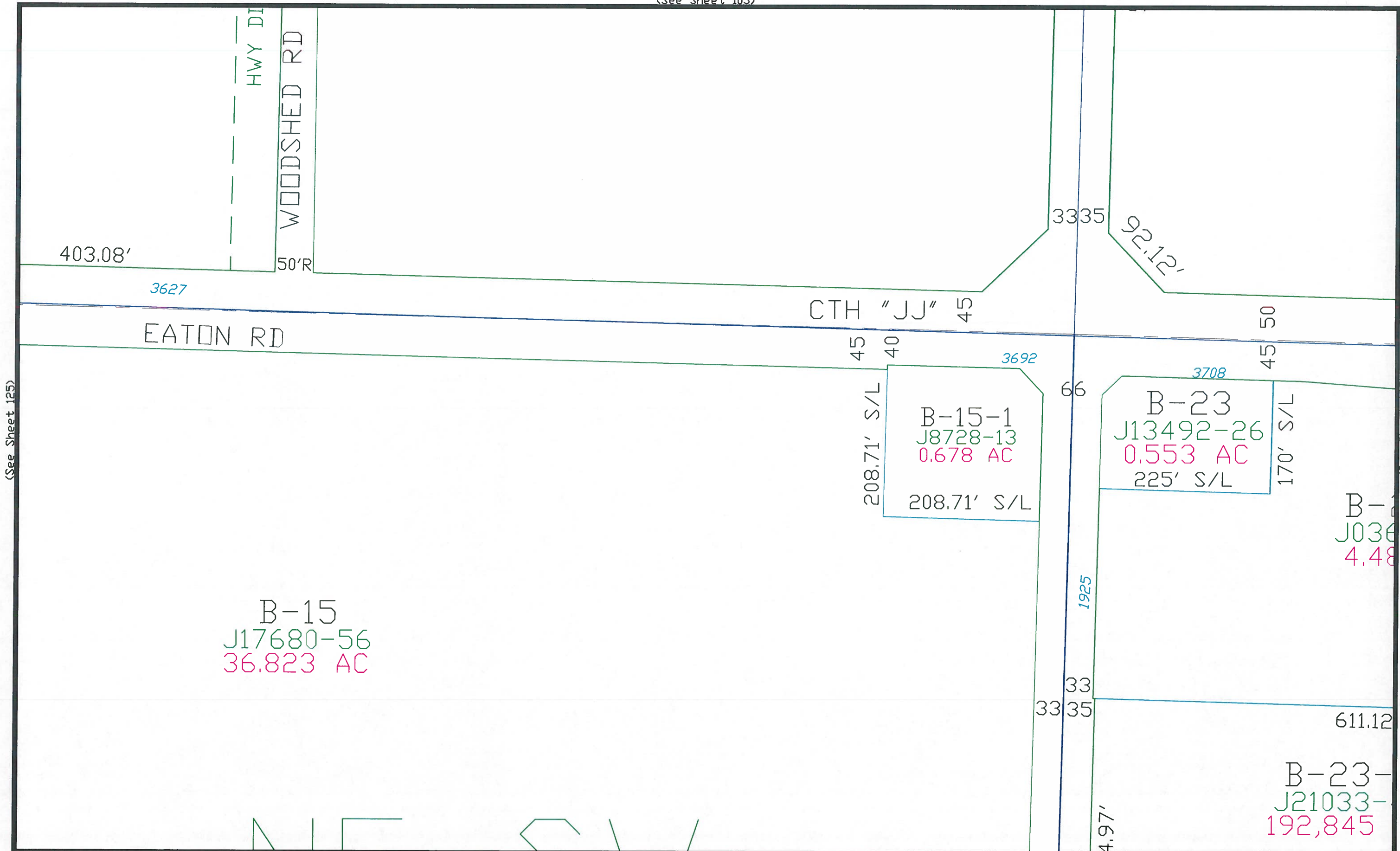

(See Sheet 127)

This is a compilation of records and data located in various county offices and is to be used for reference purposes only. The map is controlled by the field measurements between the corners of the Public Land Survey System and the parcels are mapped from available records which may not precisely fit field conditions. Brown County is not responsible for any inaccuracies.

(See Sheet 149)

This map was created by the Brown County Survey Department with funding provided by the Village of Bellevue, Brown County and the Wisconsin Land Information Program.

Scale 1" = 100'

Village of Bellevue 126
Brown County Plot Date: 7/15/09
RPL Office Drafter: T LESLIE

55CSM1

760.87'

100.12'

EATON RD

1610.54'

50

100

VARIES

45

CTH "JJ"

45

3833

EATON RD

45

B-23-2
J03631-08
4,489 AC

611.12'

-23-3
1033-46
2,845 SF

5.00'

(See Sheet 126)

(See Sheet 128)

(See Sheet 150)

This is a compilation of records and data located in various county offices and is to be used for reference purposes only. The map is controlled by the field measurements between the corners of the Public Land Survey System and the parcels are mapped from available records which may not precisely fit field conditions. Brown County is not responsible for any inaccuracies.

This map was created by the Brown County Survey Department with funding provided by the Village of Bellevue, Brown County and the Wisconsin Land Information Program.

Scale 1" = 100'

Village of Bellevue 127
Brown County Plot Date: 7/15/09
RPL Office Drafter: T LESLIE

1610.54'

CTH "JJ"

45

3868

45

50

90

(See Sheet 127)

(See Eaton)

B-21
33W526
38.053 AC

(See Sheet 151)

This is a compilation of records and data located in various county offices and is to be used for reference purposes only. The map is controlled by the field measurements between the corners of the Public Land Survey System and the parcels are mapped from available records which may not precisely fit field conditions. Brown County is not responsible for any inaccuracies.

This map was created by the Brown County Survey Department with funding provided by the Village of Bellevue, Brown County and the Wisconsin Land Information Program.

Scale 1" = 100'
0 100

Village of Bellevue 128
Brown County Plot Date: 7/15/09
RPL Office Drafter: T LESLIE

(See Sheet 106)

(See Allouez 12-8)

VILLAGE OF ALLOUEZ

EAST RIVER

STH "172"

B-285-4-1
2174000
65,057 SF±
LOT 2
53CSM269
344.00'
539.92'
145.00'
150.00'
30.00'
35.58'

B-285-4-1
2236
380,310

LOT 2
52CSM130

1218' R TO C/L E RIVER FROM E. R/W
937.68'

B-292
J22547
4,771

1229.01' R TO C

This is a compilation of records and data located in various county offices and is to be used for reference purposes only. The map is controlled by the field measurements between the corners of the Public Land Survey System and the parcels are mapped from available records which may not precisely fit field conditions. Brown County is not responsible for any inaccuracies.

(See Sheet 153)

This map was created by the Brown County Survey Department with funding provided by the Village of Bellevue, Brown County and the Wisconsin Land Information Program.

Scale 1" = 100'
0 100

Village of Bellevue 129
Brown County Plot Date: 4/7/08
RPL Office Drafter: T LESLIE

(See Sheet 107)

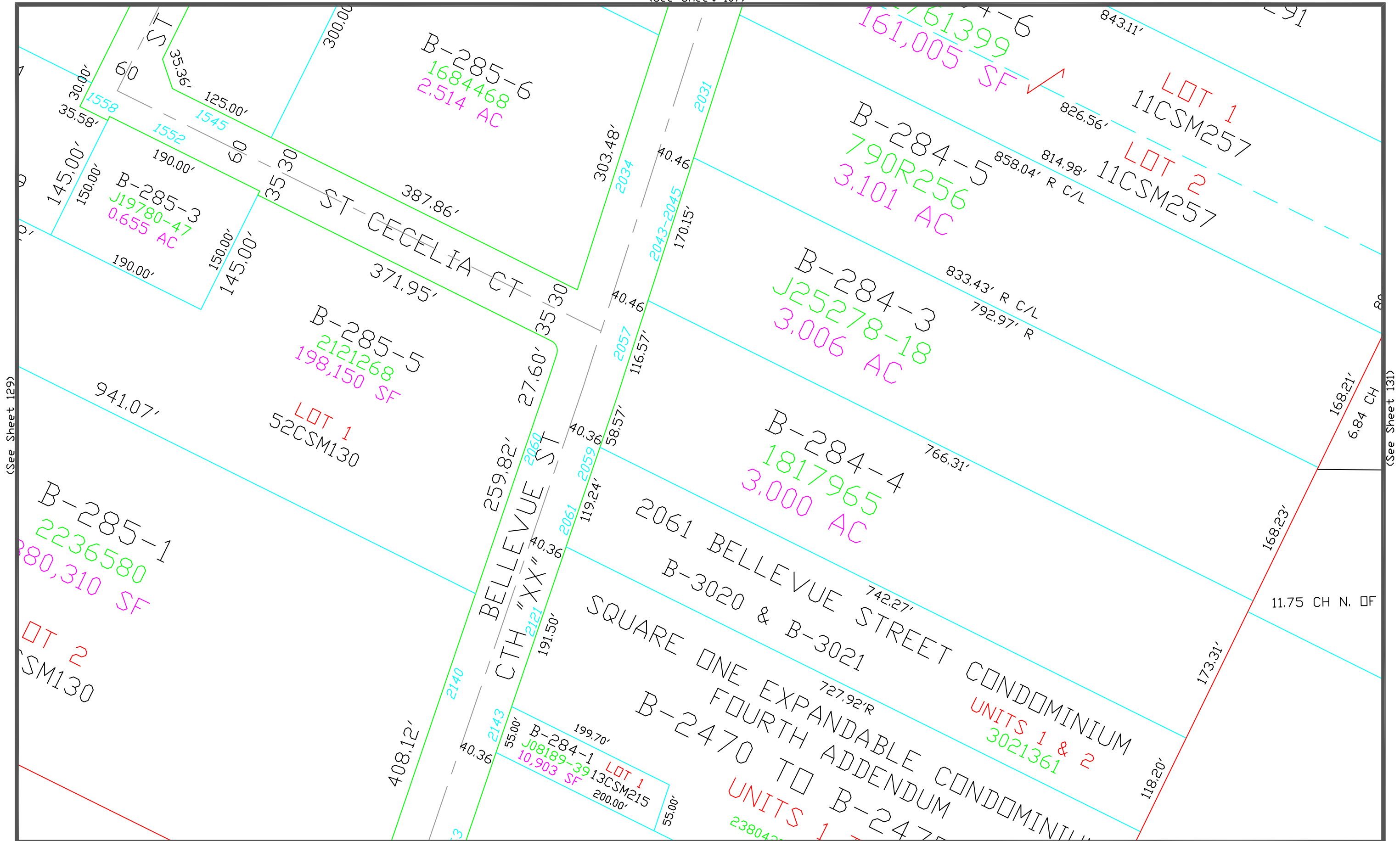

(See Sheet 129)

(See Sheet 131)

This is a compilation of records and data located in various county offices and is to be used for reference purposes only. The map is controlled by the field measurements between the corners of the Public Land Survey System and the parcels are mapped from available records which may not precisely fit field conditions. Brown County is not responsible for any inaccuracies.

(See Sheet 154)

This map was created by the Brown County Survey Department with funding provided by the Village of Bellevue, Brown County and the Wisconsin Land Information Program.

Scale 1" = 100'

Village of Bellevue 130
Brown County Plot Date: 11/28/2022
RPL Office Drafter: T LESLIE

(See Sheet 108)

B-107-2
J27499-28
19.074 AC

B-109
1734255
28.352 AC

B-108-1
J01671-40
0.923 AC

This is a compilation of records and data located in various county offices and is to be used for reference purposes only. The map is controlled by the field measurements between the corners of the Public Land Survey System and the parcels are mapped from available records which may not precisely fit field conditions. Brown County is not responsible for any inaccuracies.

This map was created by the Brown County Survey Department with funding provided by Bellevue, Brown County and the Wisconsin Land Information Program.

Scale 1" = 100'
0 100

Village of Bellevue 131
Brown County Plot Date: 3/3/2004
RPL Office Drafter: P. Ford

(See Sheet 130)

(See Sheet 132)

(See Sheet 155)

(See Sheet 109)

3,700.88
-41
AC

N64W TO CL

B-108
J059/08-41
11,908.88
AC

2198.7' CL

0' TO CL

08-1
71-40
3 AC

166.29'

110'

(See Sheet 156)

This is a compilation of records and data located in various county offices and is to be used for reference purposes only. The map is controlled by the field measurements between the corners of the Public Land Survey System and the parcels are mapped from available records which may not precisely fit field conditions. Brown County is not responsible for any inaccuracies.

This map was created by the Brown County Survey Department with funding provided by Bellevue, Brown County and the Wisconsin Land Information Program.

Scale 1" = 100'
0 100

Village of Bellevue 132
Brown County Plot Date: 3/3/2004
RPL Office Drafter: P. Ford

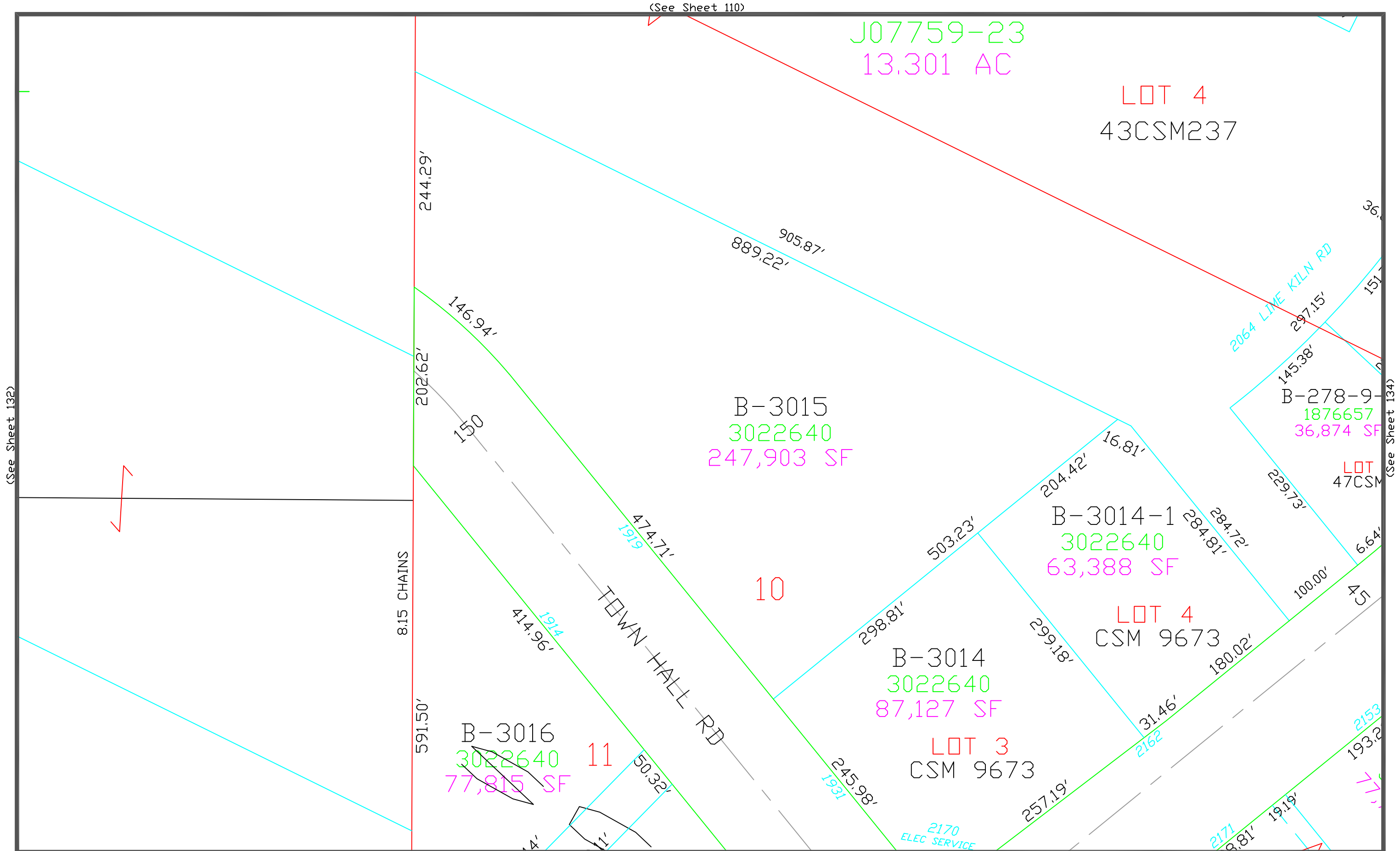

(See Sheet 132)

(See Sheet 134)

This is a compilation of records and data located in various county offices and is to be used for reference purposes only. The map is controlled by the field measurements between the corners of the Public Land Survey System and the parcels are mapped from available records which may not precisely fit field conditions. Brown County is not responsible for any inaccuracies.

This map was created by the Brown County Survey Department with funding provided by the Village of Bellevue, Brown County and the Wisconsin Land Information Program.

Scale 1" = 100'

Village of Bellevue 133
Brown County Plot Date: 11/28/2023
RPL Office Drafter: T LESLIE

(See Sheet 111)

UNIT 1

(See Sheet 158)

This map was created by the Brown County Survey Department with funding provided by the Village of Bellevue, Brown County and the Wisconsin Land Information Program.

$$\text{Scale } 1'' = 100'$$

Village of Bellevue 134
Brown County Plot Date: 11/28/2023
RPL Office Drafter: T LESLIE

Brown County Plot Date: 11/28/2023
RPL Office Drafter: T LESLIE

This is a compilation of records and data located in various county offices and is to be used for reference purposes only. The map is controlled by the field measurements between the corners of the Public Land Survey System and the parcels are mapped from available records which may not precisely fit field conditions. Brown County is not responsible for any inaccuracies.

(See Sheet 112)

(See Sheet 159)

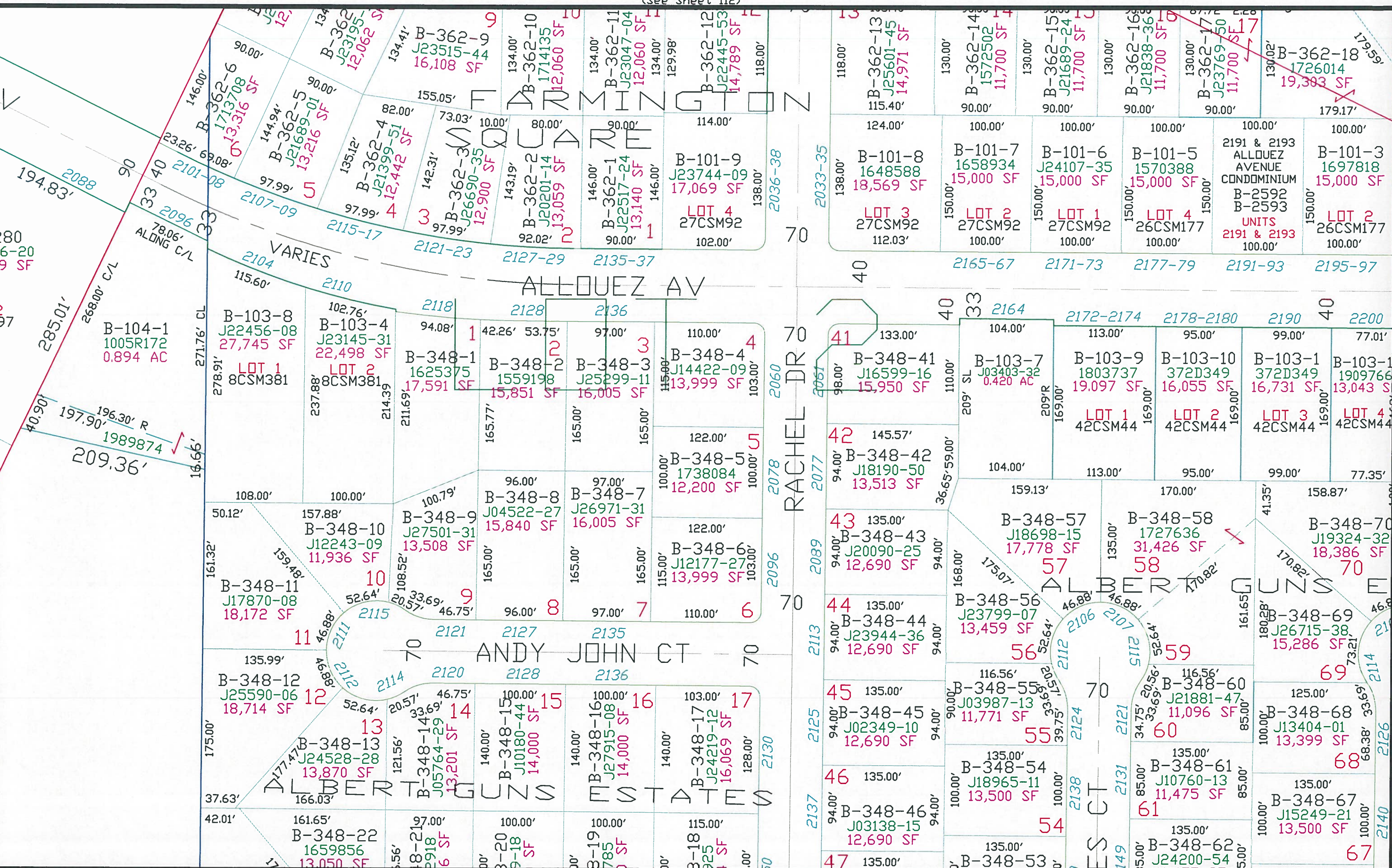

This is a compilation of records and data located in various county offices and is to be used for reference purposes only. The map is controlled by the field measurements between the corners of the Public Land Survey System and the parcels are mapped from available records which may not precisely fit field conditions. Brown County is not responsible for any inaccuracies.

This map was created by the Brown County Survey Department with funding provided by the Village of Bellevue, Brown County and the Wisconsin Land Information Program.

Scale 1" = 100'

Village of Bellevue 135
Brown County Plot Date: 1/29/2018
RPL Office Drafter: T LESLIE

(See Sheet 113)

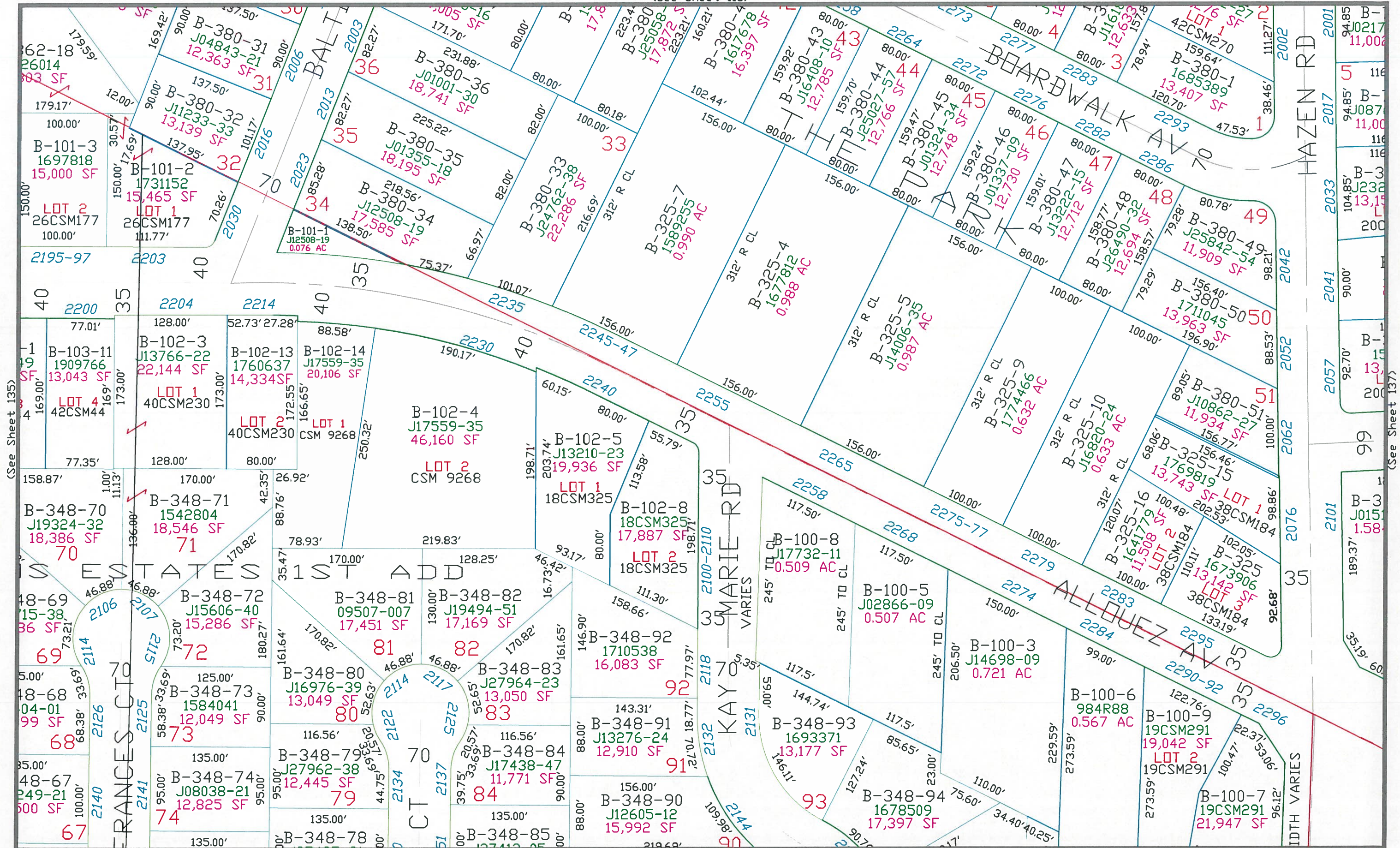

(See Sheet 135)

(See Sheet 137)

This is a compilation of records and data located in various county offices and is to be used for reference purposes only. The map is controlled by the field measurements between the corners of the Public Land Survey System and the parcels are mapped from available records which may not precisely fit field conditions. Brown County is not responsible for any inaccuracies.

This map was created by the Brown County Survey Department with funding provided by the Village of Bellevue, Brown County and the Wisconsin Land Information Program.

Scale 1" = 100'

Village of Bellevue 136
Brown County Plot Date: 1/27/2021
RPL Office Drafter: C MILLER

(See Sheet 160)

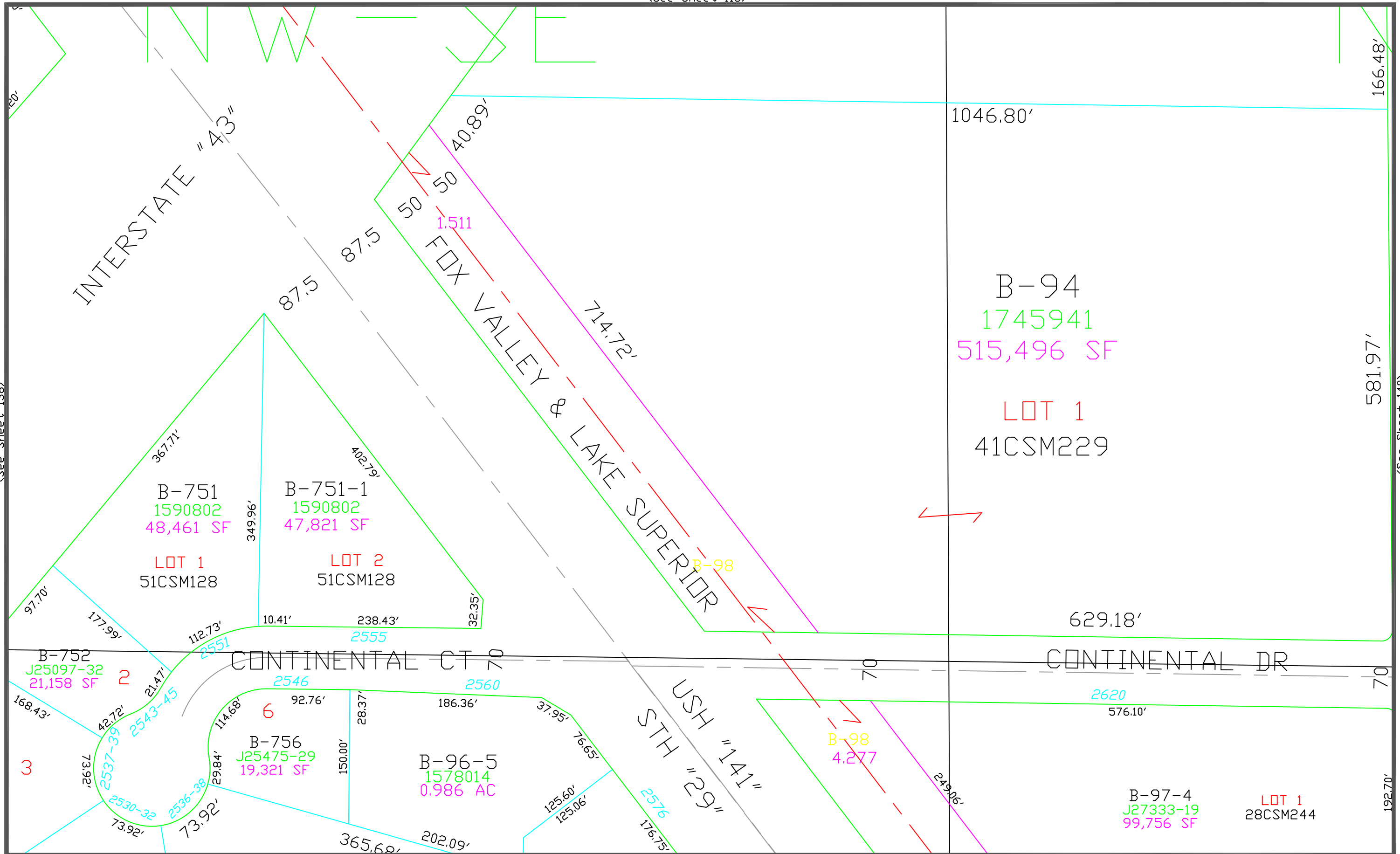

This is a compilation of records and data located in various county offices and is to be used for reference purposes only. The map is controlled by the field measurements between the corners of the Public Land Survey System and the parcels are mapped from available records which may not precisely fit field conditions. Brown County is not responsible for any inaccuracies.

This map was created by the Brown County Survey Department with funding provided by the Village of Bellevue, Brown County and the Wisconsin Land Information Program.

Scale 1" = 100'

Village of Bellevue 139
Brown County Plot Date: 3/16/2023
RPL Office Drafter: T LESLIE

(See Sheet 139)



(See Sheet 164)

$$\text{Scale } 1'' = 100'$$

Village of Bellevue 140
Brown County Plot Date: 4/26/2024
RPL Office Drafter: C MILLER

This is a compilation of records and data located in various county offices and is to be used for reference purposes only. The map is controlled by the field measurements between the corners of the Public Land Survey System and the parcels are mapped from available records which may not precisely fit field conditions. Brown County is not responsible for any inaccuracies.

$$\begin{array}{ccc} \text{Scale } 1'' & = & 100' \\ 0 & & 100 \end{array}$$

Village of Bellevue 141
Brown County Plot Date: 9/4/2024
RPL Office Drafter: T LESLIE

(See Sheet 119)

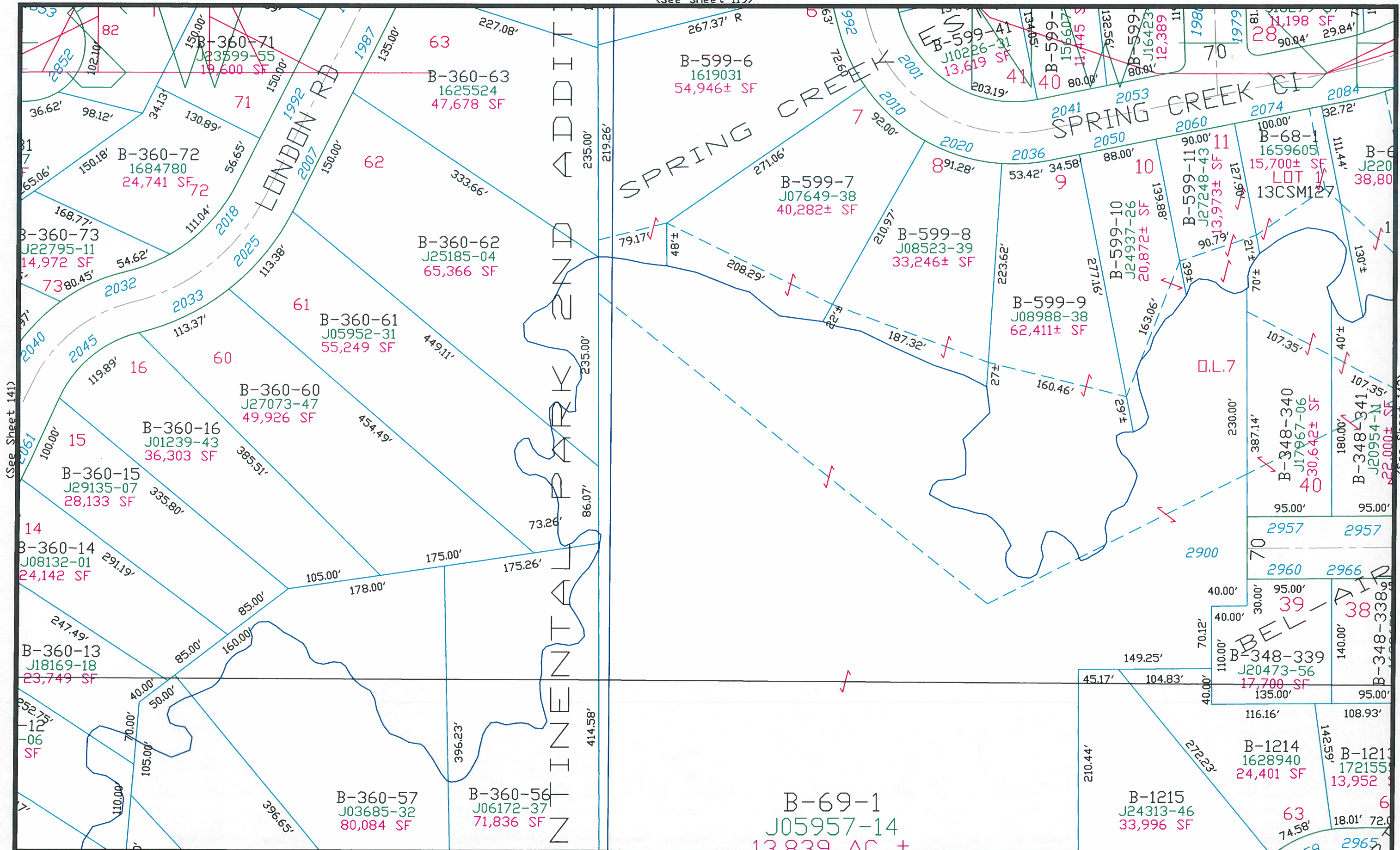

This is a compilation of records and data located in various county offices and is to be used for reference purposes only. The map is controlled by the field measurements between the corners of the Public Land Survey System and the parcels are mapped from available records which may not precisely fit field conditions. Brown County is not responsible for any inaccuracies.

This map was created by the Brown County Survey Department with funding provided by Bellevue, Brown County and the Wisconsin Land Information Program.

(See Sheet 166)

Scale $1'' = 100'$

Village of Bellevue 142
Brown County Plot Date: 3/3/2004
RPL Office Drafter: P. Ford

Brown County Plot Date: 3/3/2004

RPL Office Drafter: P. Ford

(See Sheet 120)

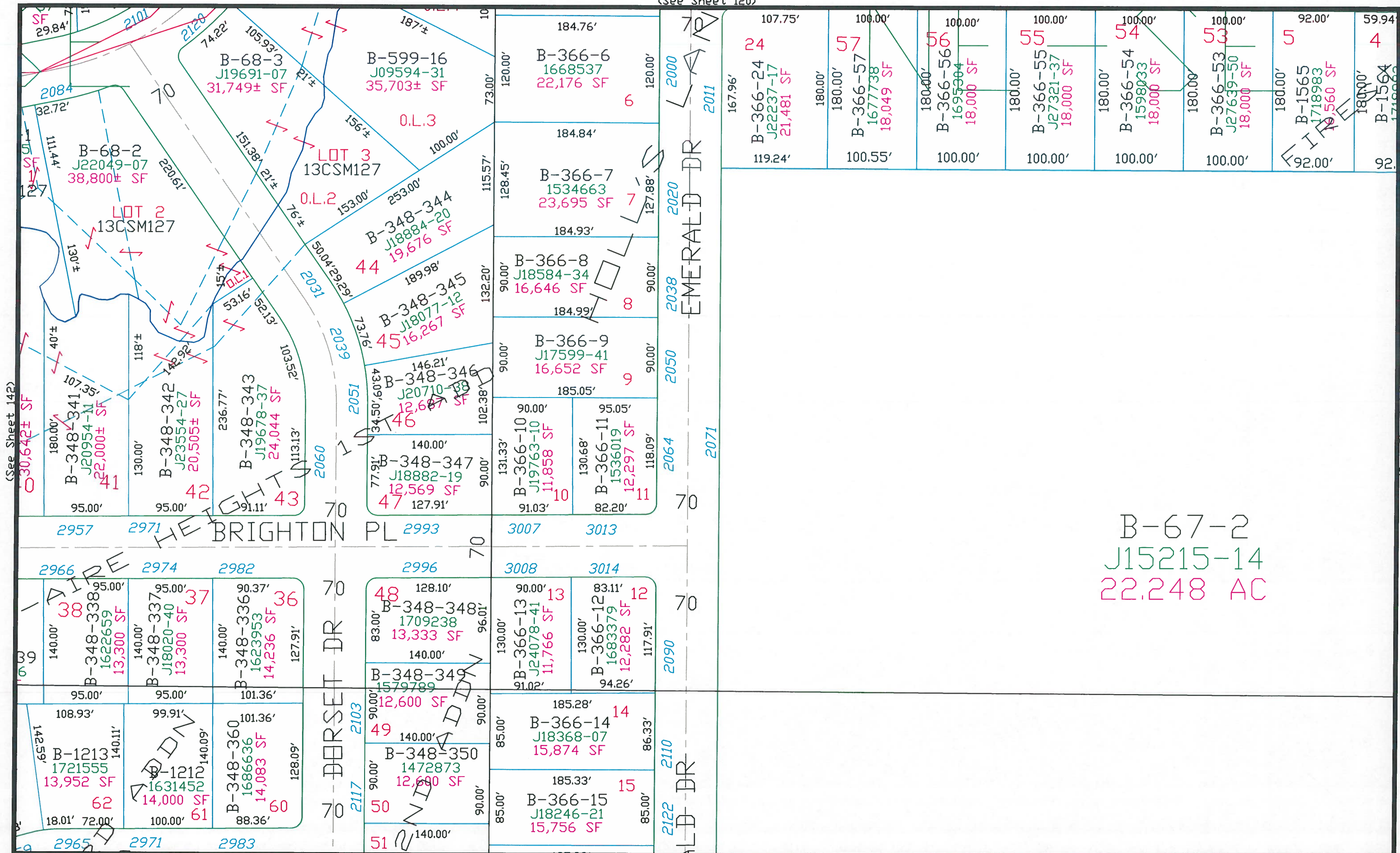

(See Sheet 167)

This is a compilation of records and data located in various county offices and is to be used for reference purposes only. The map is controlled by the field measurements between the corners of the Public Land Survey System and the parcels are mapped from available records which may not precisely fit field conditions. Brown County is not responsible for any inaccuracies.

This map was created by the Brown County Survey Department with funding provided by Bellevue, Brown County and the Wisconsin Land Information Program.

Scale 1" = 100'

Village of Bellevue 143
Brown County Plot Date: 3/3/2004
RPL Office Drafter: P. Ford

(See Sheet 121)

(See Sheet 168)

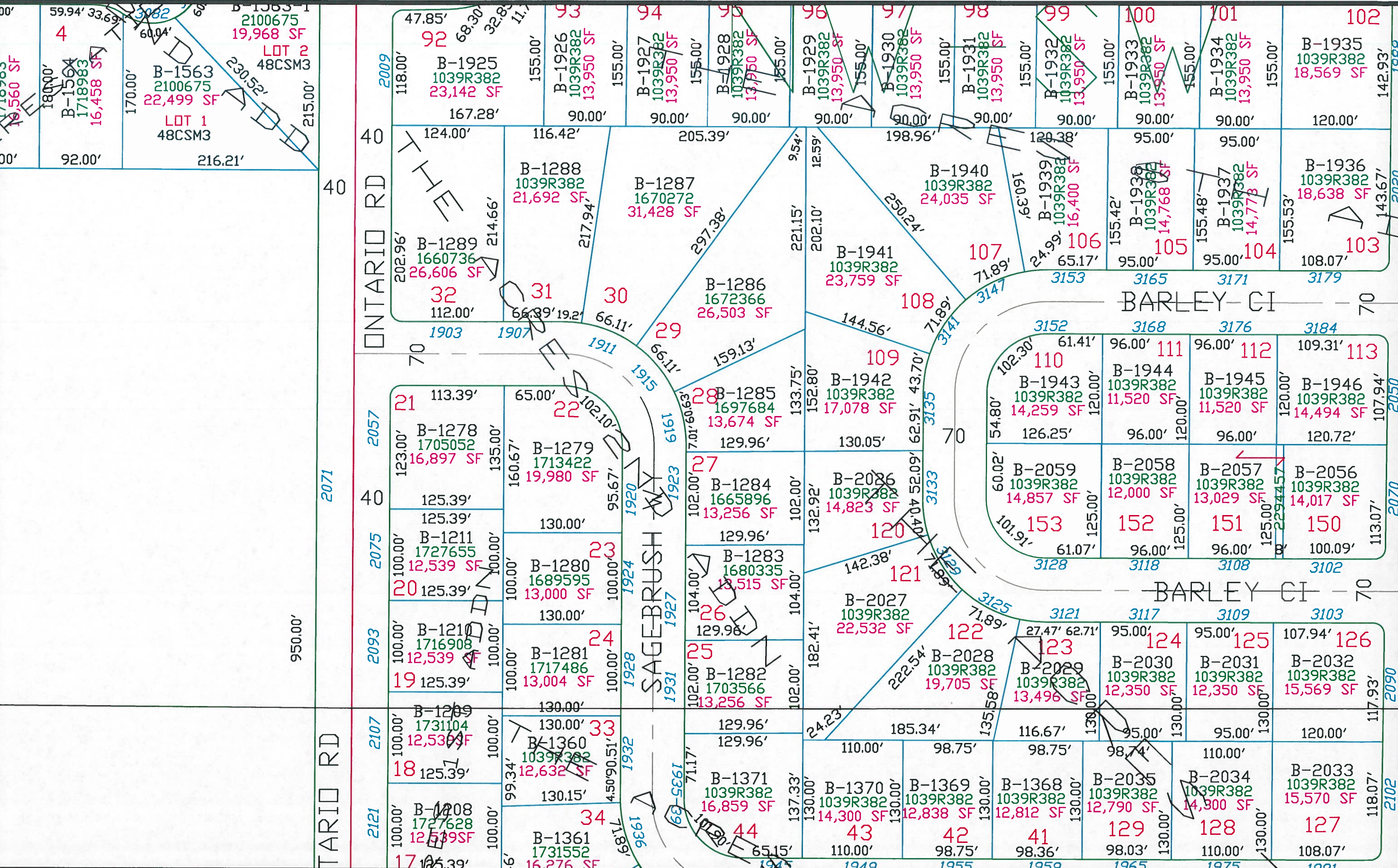

This is a compilation of records and data located in various county offices and is to be used for reference purposes only. The map is controlled by the field measurements between the corners of the Public Land Survey System and the parcels are mapped from available records which may not precisely fit field conditions. Brown County is not responsible for any inaccuracies.

This map was created by the Brown County Survey Department with funding provided by the Village of Bellevue, Brown County and the Wisconsin Land Information Program.

Scale 1" = 100'

Village of Bellevue 144
Brown County Plot Date: 2/16/07
RPL Office Drafter: D PHELPS

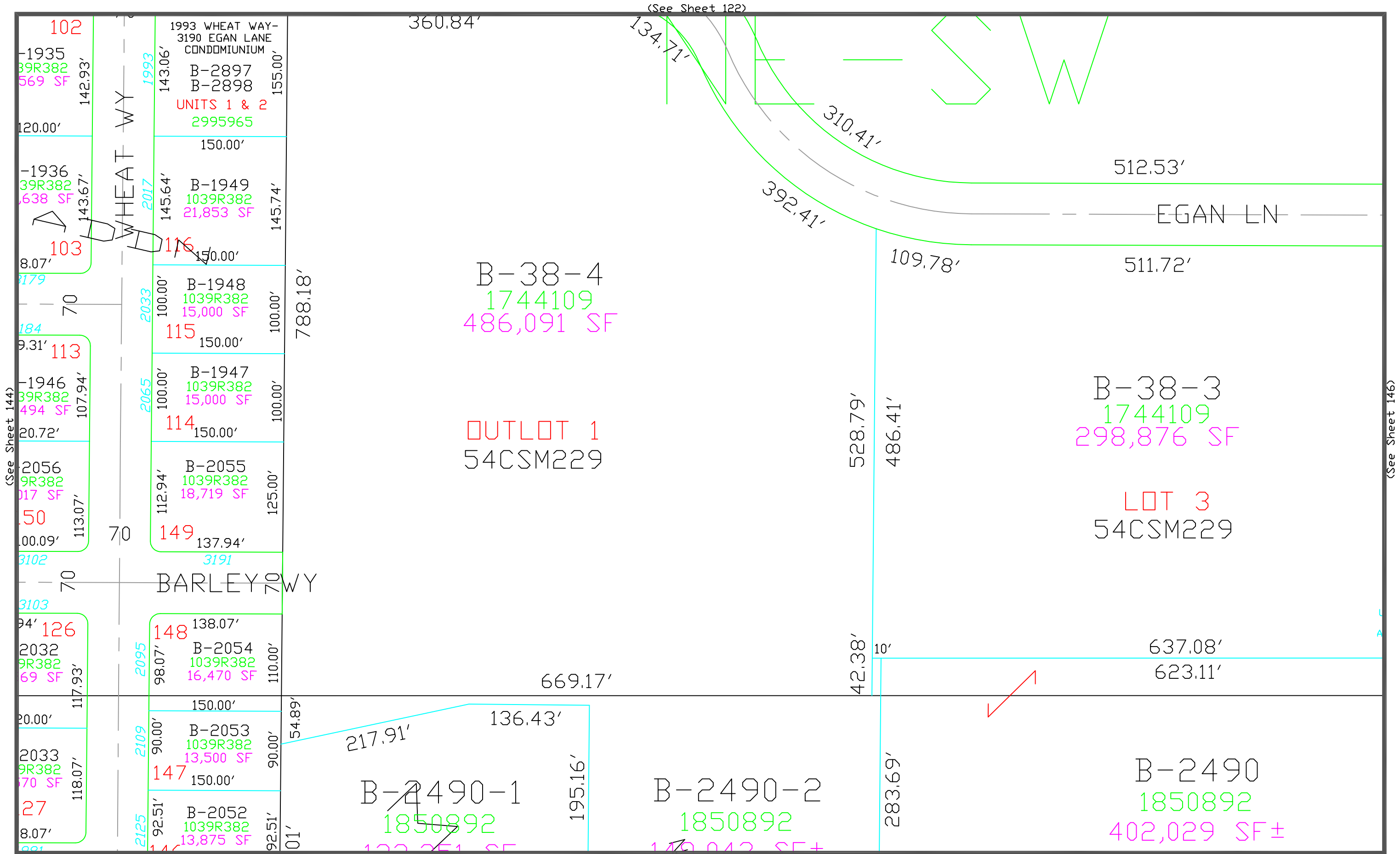

(See Sheet 144)

(See Sheet 146)

This is a compilation of records and data located in various county offices and is to be used for reference purposes only. The map is controlled by the field measurements between the corners of the Public Land Survey System and the parcels are mapped from available records which may not precisely fit field conditions. Brown County is not responsible for any inaccuracies.

This map was created by the Brown County Survey Department with funding provided by the Village of Bellevue, Brown County and the Wisconsin Land Information Program.

Scale 1" = 100'

Village of Bellevue 145
Brown County Plot Date: 12/23/2024
RPL Office Drafter: C MILLER

(See Sheet 123)

NW — SE

(See Sheet 145)

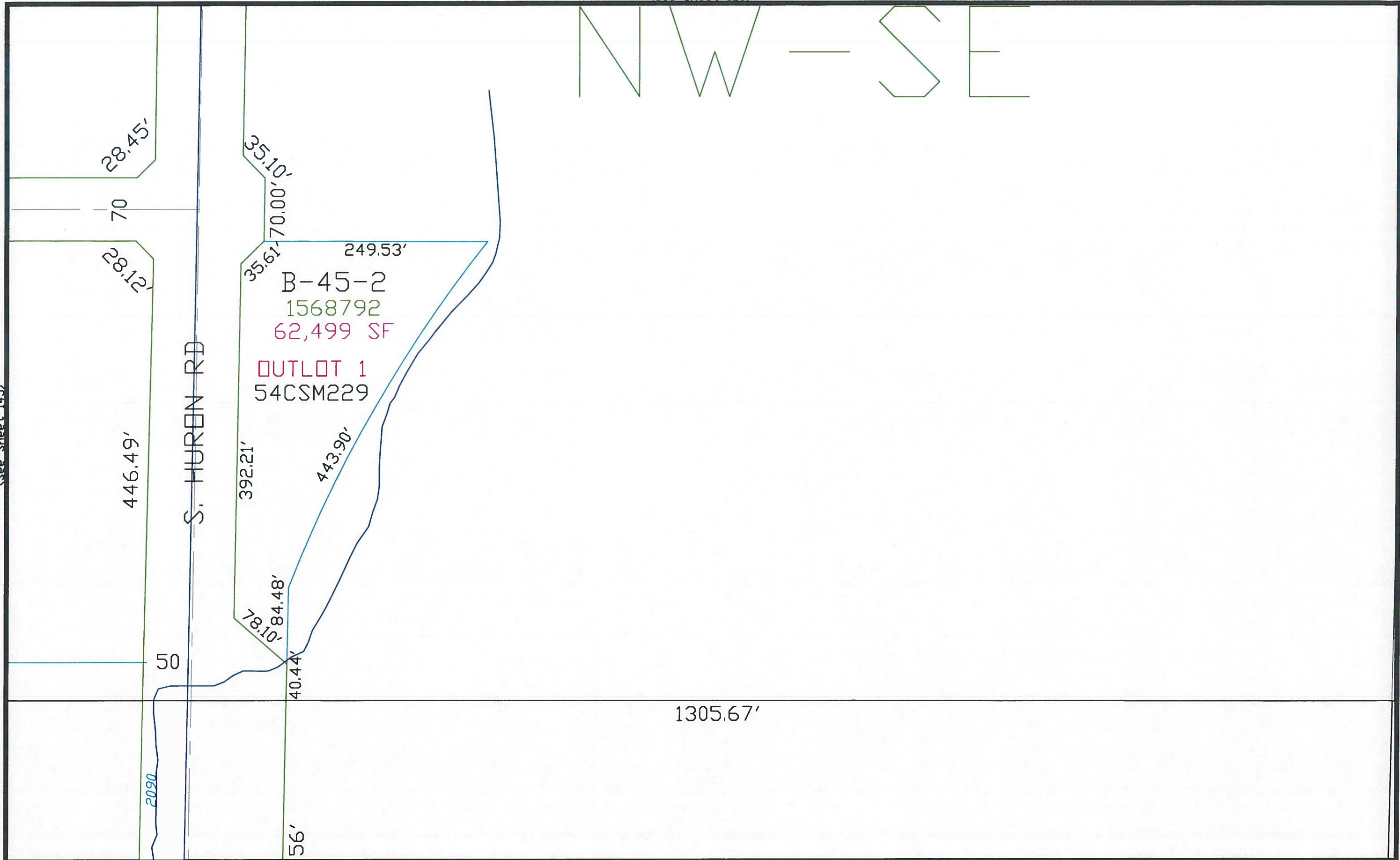

(See Sheet 147)

This is a compilation of records and data located in various county offices and is to be used for reference purposes only. The map is controlled by the field measurements between the corners of the Public Land Survey System and the parcels are mapped from available records which may not precisely fit field conditions. Brown County is not responsible for any inaccuracies.

(See Sheet 170)

This map was created by the Brown County Survey Department with funding provided by the Village of Bellevue, Brown County and the Wisconsin Land Information Program.

Scale 1" = 100'

Village of Bellevue 146
Brown County Plot Date: 11/29/2011
RPL Office Drafter: T LESLIE

(See Sheet 146)

(See Sheet 124)

12CSM301

NE SE

1053.2'

1287.74'

671.28'

ERIE RD

1997

2101

497.92

165.84'

35 47.11

35

(See Sheet 171)

This is a compilation of records and data located in various county offices and is to be used for reference purposes only. The map is controlled by the field measurements between the corners of the Public Land Survey System and the parcels are mapped from available records which may not precisely fit field conditions. Brown County is not responsible for any inaccuracies.

This map was created by the Brown County Survey Department with funding provided by Bellevue, Brown County and the Wisconsin Land Information Program.

Scale 1" = 100'
0 100

Village of Bellevue 147
Brown County Plot Date: 3/3/2004
RPL Office Drafter: P. Ford

(See Sheet 148)

(See Sheet 125)

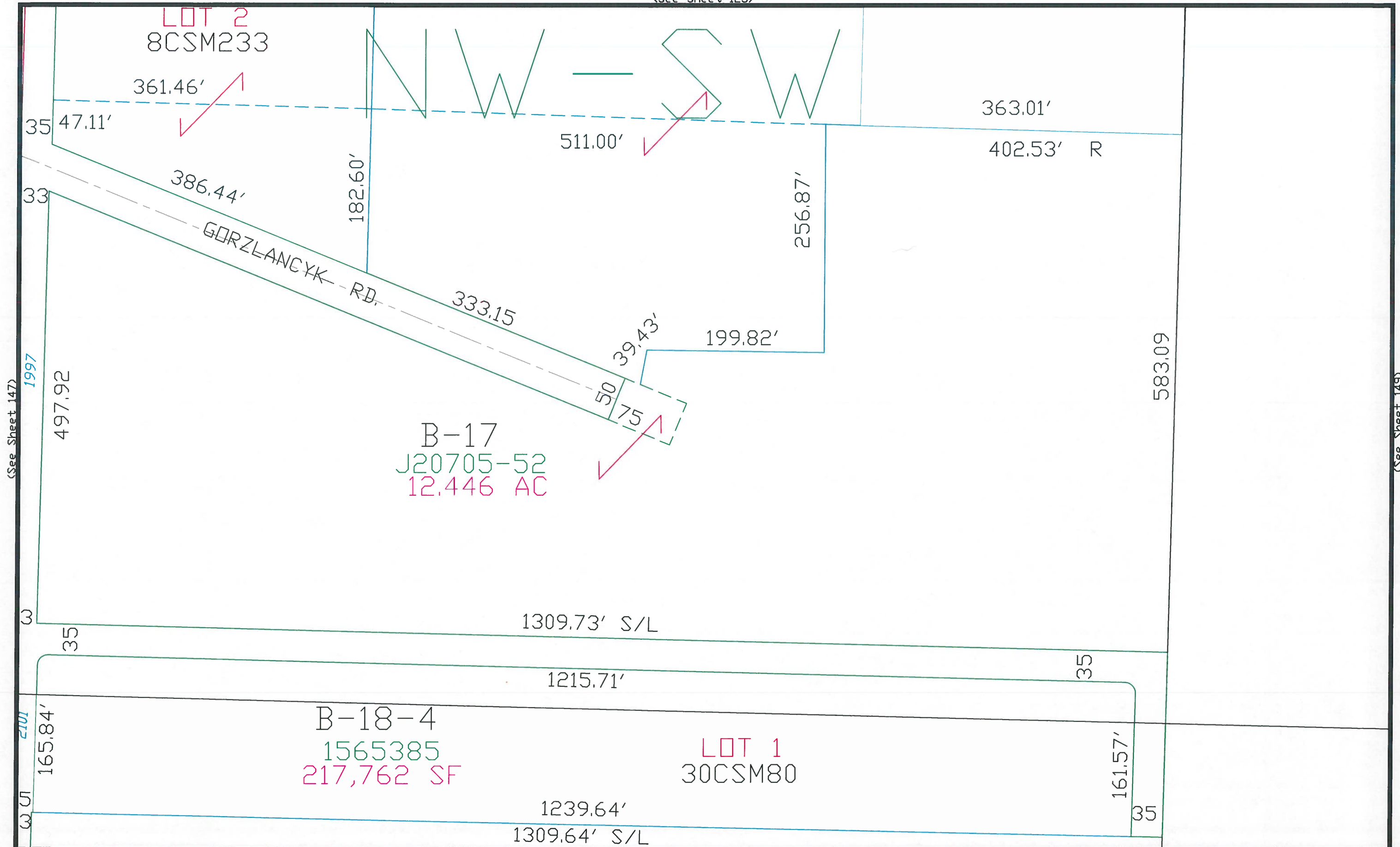

(See Sheet 147)

(See Sheet 149)

(See Sheet 172)

This is a compilation of records and data located in various county offices and is to be used for reference purposes only. The map is controlled by the field measurements between the corners of the Public Land Survey System and the parcels are mapped from available records which may not precisely fit field conditions. Brown County is not responsible for any inaccuracies.

This map was created by the Brown County Survey Department with funding provided by Bellevue, Brown County and the Wisconsin Land Information Program.

Scale 1" = 100'

Village of Bellevue 148
Brown County Plot Date: 3/3/2004
RPL Office Drafter: P. Ford

(See Sheet 126)

NE - SW

B-23-
J21033-
192,845
28 CSM
LOT 1

314.97'

33 35
33 1983

613.39

GRANDVIEW RD

B-23-1
1019R632
8.529 AC

(See Sheet 148)

(See Sheet 150)

(See Sheet 173)

This is a compilation of records and data located in various county offices and is to be used for reference purposes only. The map is controlled by the field measurements between the corners of the Public Land Survey System and the parcels are mapped from available records which may not precisely fit field conditions. Brown County is not responsible for any inaccuracies.

This map was created by the Brown County Survey Department with funding provided by Bellevue, Brown County and the Wisconsin Land Information Program.

Scale 1" = 100'
0 100

Village of Bellevue 149
Brown County Plot Date: 3/3/2004
RPL Office Drafter: P. Ford

(See Sheet 127)

23-3
1033-46
2,845 SF
B CSM 4
LOT 1

315.00'

613.39'

B-22
J18158-30
18.964 AC

NE

(See Sheet 149)

23-1
R632
29 AC

(See Sheet 151)

(See Sheet 174)

This is a compilation of records and data located in various county offices and is to be used for reference purposes only. The map is controlled by the field measurements between the corners of the Public Land Survey System and the parcels are mapped from available records which may not precisely fit field conditions. Brown County is not responsible for any inaccuracies.

This map was created by the Brown County Survey Department with funding provided by Bellevue, Brown County and the Wisconsin Land Information Program.

Scale 1" = 100'
0 100

Village of Bellevue 150
Brown County Plot Date: 3/3/2004
RPL Office Drafter: P. Ford

(See Sheet 128)

B-21
33W526
38.053 AC

NE-SE

(See Sheet 150)

(See Sheet 150)

(See Sheet 175)

This is a compilation of records and data located in various county offices and is to be used for reference purposes only. The map is controlled by the field measurements between the corners of the Public Land Survey System and the parcels are mapped from available records which may not precisely fit field conditions. Brown County is not responsible for any inaccuracies.

This map was created by the Brown County Survey Department with funding provided by Bellevue, Brown County and the Wisconsin Land Information Program.

Scale 1" = 100'
0 100

Village of Bellevue 151
Brown County Plot Date: 3/3/2004
RPL Office Drafter: P. Ford

(See Allouez 13-7)

(See Allouez 14-7)

(See Sheet 153)

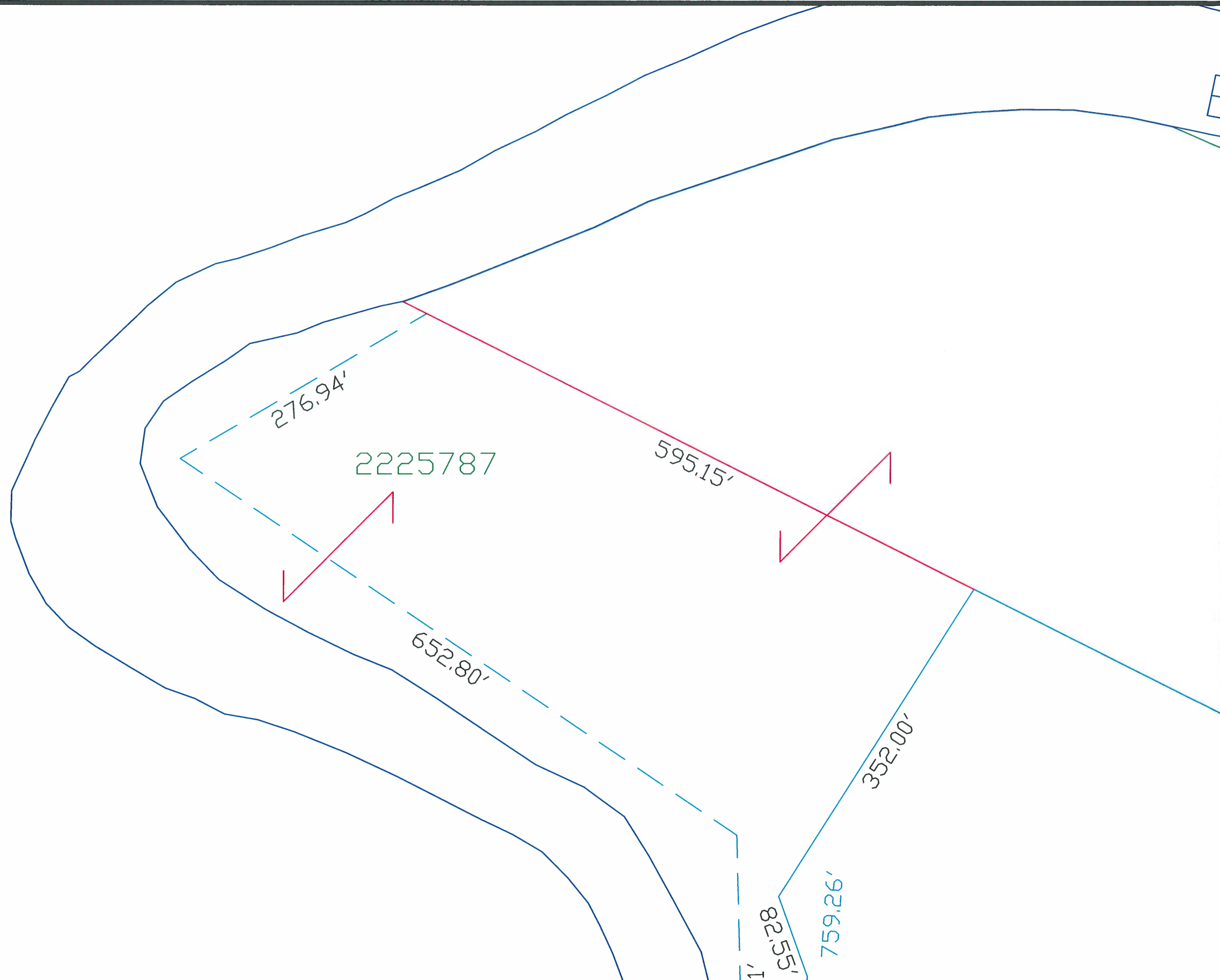

(See Sheet 176 & Allouez 14-7)

This is a compilation of records and data located in various county offices and is to be used for reference purposes only. The map is controlled by the field measurements between the corners of the Public Land Survey System and the parcels are mapped from available records which may not precisely fit field conditions. Brown County is not responsible for any inaccuracies.

This map was created by the Brown County Survey Department with funding provided by the Village of Bellevue, Brown County and the Wisconsin Land Information Program.

Scale 1" = 100'
0 100

Village of Bellevue 152
Brown County Plot Date: 11/21/05
RPL Office Drafter: D PHELPS

(See Sheet 129 & Allouez 13-8)

B-292
J22547-55
4.778 AC

EAST RIVER

S.T.H. 172

1229.01' R TO C/L RIVER FROM E. R/W

651.92'

167.71'

S.T.H. 172

992.40'

B-292-11
1034R38
29.762 AC

2194704

210.00'

340.00'

175.00'

B-29
17530
106,804
LOT C
1CSM163

1982' ±

1924'

(See Sheet 177)

This is a compilation of records and data located in various county offices and is to be used for reference purposes only. The map is controlled by the field measurements between the corners of the Public Land Survey System and the parcels are mapped from available records which may not precisely fit field conditions. Brown County is not responsible for any inaccuracies.

This map was created by the Brown County Survey Department with funding provided by the Village of Bellevue, Brown County and the Wisconsin Land Information Program.

Scale 1" = 100'
0 100

Village of Bellevue 153
Brown County Plot Date: 11/21/05
RPL Office Drafter: D PHELPS

(See Sheet 153)

(See Sheet 130)

(See Sheet 178)

This map was created by the Brown County Survey Department with funding provided by the Village of Bellevue, Brown County and the Wisconsin Land Information Program.

Scale 1" = 100'

Village of Bellevue 154
Brown County Plot Date: 4/1/13

*Brown County Plot Date: 4/1/13
RPL Office Drafter: D PHELPS*

This is a compilation of records and data located in various county offices and is to be used for reference purposes only. The map is controlled by the field measurements between the corners of the Public Land Survey System and the parcels are mapped from available records which may not precisely fit field conditions. Brown County is not responsible for any inaccuracies.

(See Sheet 155)

(See Sheet 131)

LOT 3

FIRE LANE DR

49.5

167' TO CL

110'

39.5 CH R

B-110
J22543-10
33.087 AC

(See Sheet 154)

(See Sheet 156)

(See Sheet 179)

This is a compilation of records and data located in various county offices and is to be used for reference purposes only. The map is controlled by the field measurements between the corners of the Public Land Survey System and the parcels are mapped from available records which may not precisely fit field conditions. Brown County is not responsible for any inaccuracies.

This map was created by the Brown County Survey Department with funding provided by Bellevue, Brown County and the Wisconsin Land Information Program.

Scale 1" = 100'
0 100

Village of Bellevue 155
Brown County Plot Date: 3/3/2004
RPL Office Drafter: P. Ford

(See Sheet 132)

B-108-2
J16351-16
29.728 AC

SE-SE

1972.2' R

588.90'

TM SE CORN.

(See Sheet 180)

This is a compilation of records and data located in various county offices and is to be used for reference purposes only. The map is controlled by the field measurements between the corners of the Public Land Survey System and the parcels are mapped from available records which may not precisely fit field conditions. Brown County is not responsible for any inaccuracies.

This map was created by the Brown County Survey Department with funding provided by Bellevue, Brown County and the Wisconsin Land Information Program.

Scale 1" = 100'
0 100

Village of Bellevue 156
Brown County Plot Date: 3/3/2004
RPL Office Drafter: P. Ford

(See Sheet 155)

(See Sheet 157)

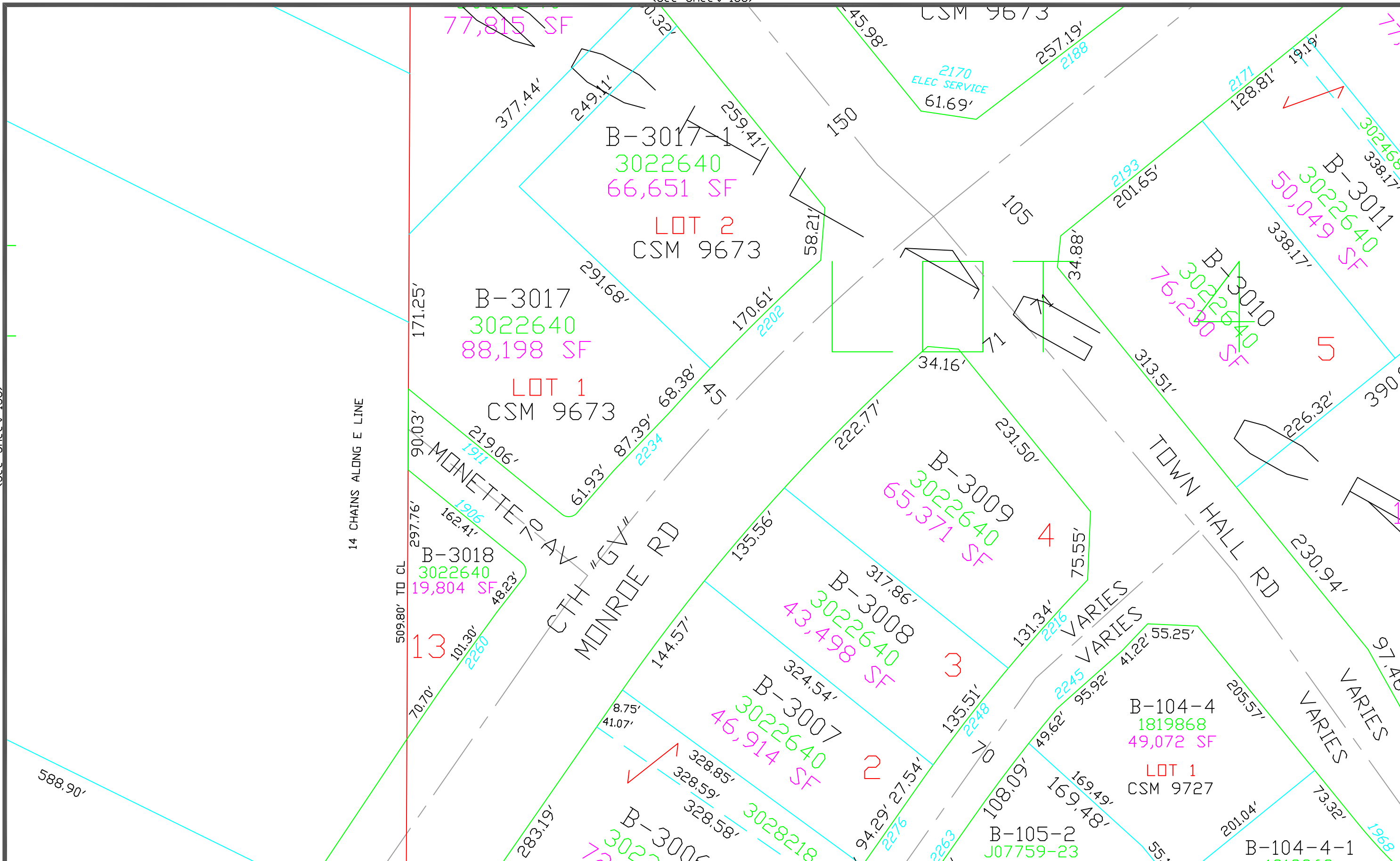

This is a compilation of records and data located in various county offices and is to be used for reference purposes only. The map is controlled by the field measurements between the corners of the Public Land Survey System and the parcels are mapped from available records which may not precisely fit field conditions. Brown County is not responsible for any inaccuracies.

This map was created by the Brown County Survey Department with funding provided by the Village of Bellevue, Brown County and the Wisconsin Land Information Program.

Scale 1" = 100'

Village of Bellevue 157
Brown County Plot Date: 11/5/2024
RPL Office Drafter: T. LESLIE

(See Sheet 157)

(See Sheet 159)

$$\text{Scale } 1'' = 100'$$

Village of Bellevue 158
Brown County Plot Date: 11/5/2024
RPL Office Drafter: T. LESLIE

This is a compilation of records and data located in various county offices and is to be used for reference purposes only. The map is controlled by the field measurements between the corners of the Public Land Survey System and the parcels are mapped from available records which may not precisely fit field conditions. Brown County is not responsible for any inaccuracies.

This map was created by the Brown County Survey Department with funding provided by the Village of Bellevue, Brown County and the Wisconsin Land Information Program.

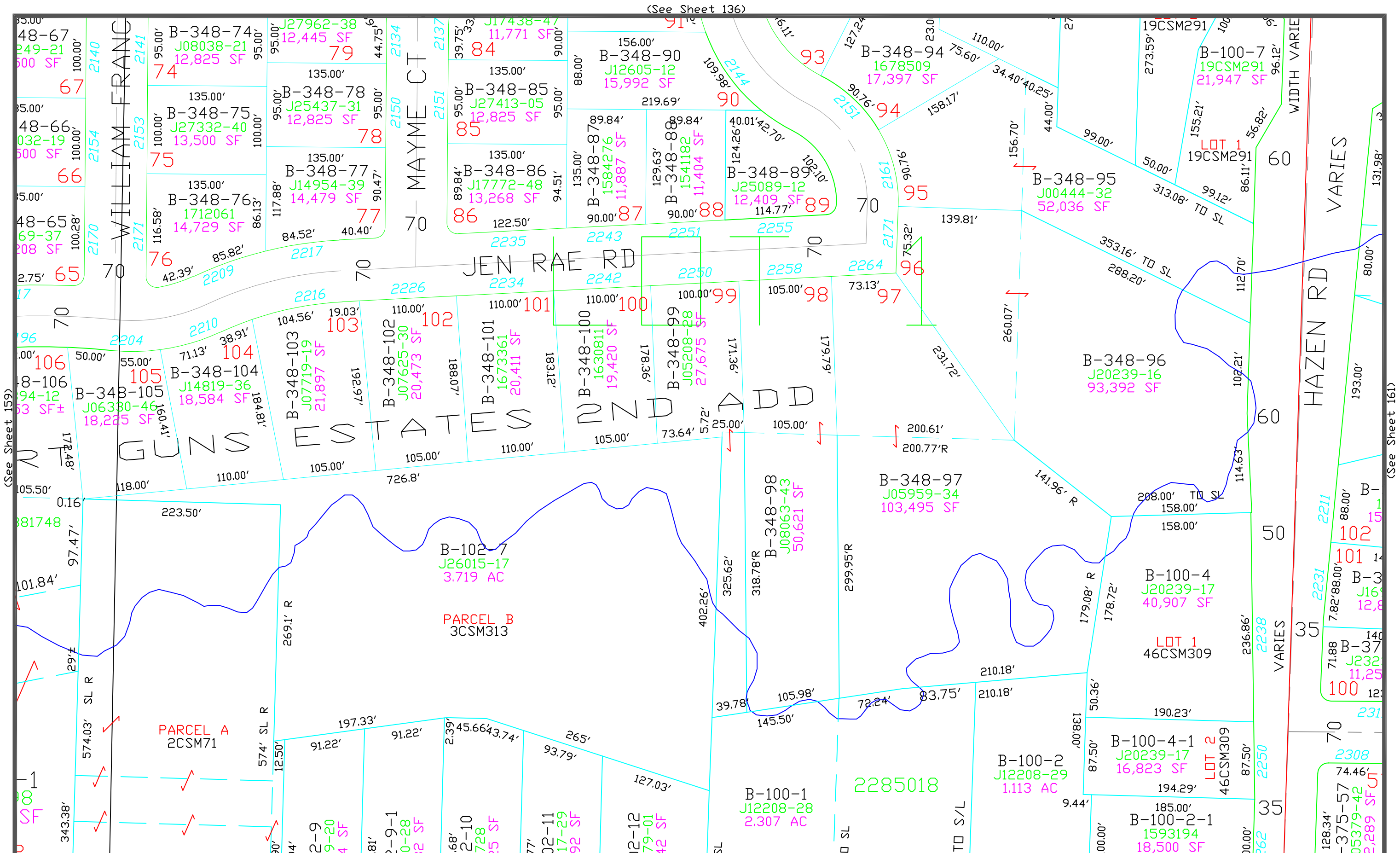

This is a compilation of records and data located in various county offices and is to be used for reference purposes only. The map is controlled by the field measurements between the corners of the Public Land Survey System and the parcels are mapped from available records which may not precisely fit field conditions. Brown County is not responsible for any inaccuracies.

This map was created by the Brown County Survey Department with funding provided by the Village of Bellevue, Brown County and the Wisconsin Land Information Program.

Scale 1" = 100'

Village of Bellevue 160
Brown County Plot Date: 10/8/2021
RPL Office Drafter: C MILLER

(See Sheet 13/)

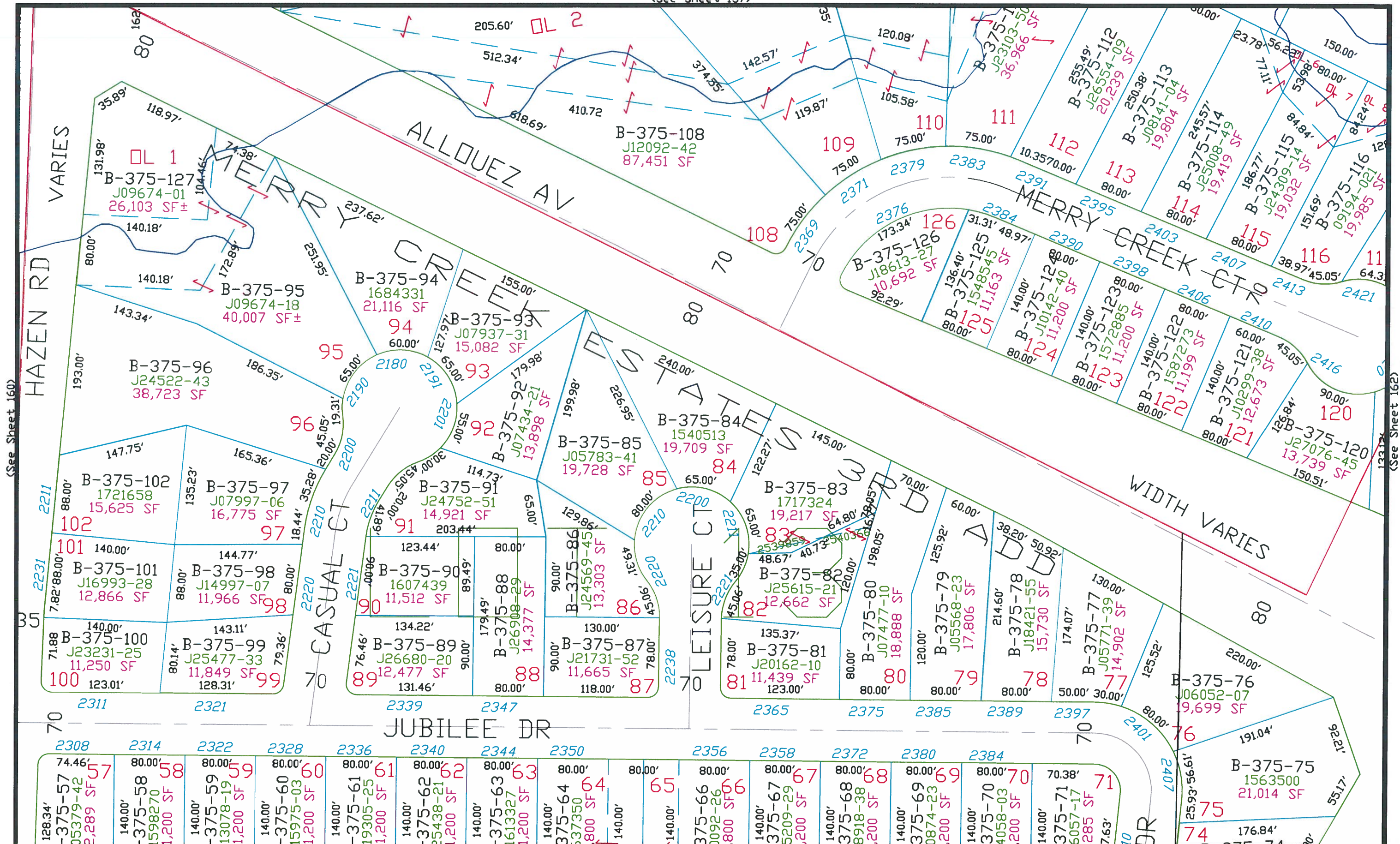

(See Sheet 160)

(See Sheet 162)

This is a compilation of records and data located in various county offices and is to be used for reference purposes only. The map is controlled by the field measurements between the corners of the Public Land Survey System and the parcels are mapped from available records which may not precisely fit field conditions. Brown County is not responsible for any inaccuracies.

(See Sheet 185)

This map was created by the Brown County Survey Department with funding provided by the Village of Bellevue, Brown County and the Wisconsin Land Information Program.

Scale 1" = 100'

Village of Bellevue 161
Brown County Plot Date: 10/1/2011
RPL Office Drafter: D PHELPS

(See Sheet 138)

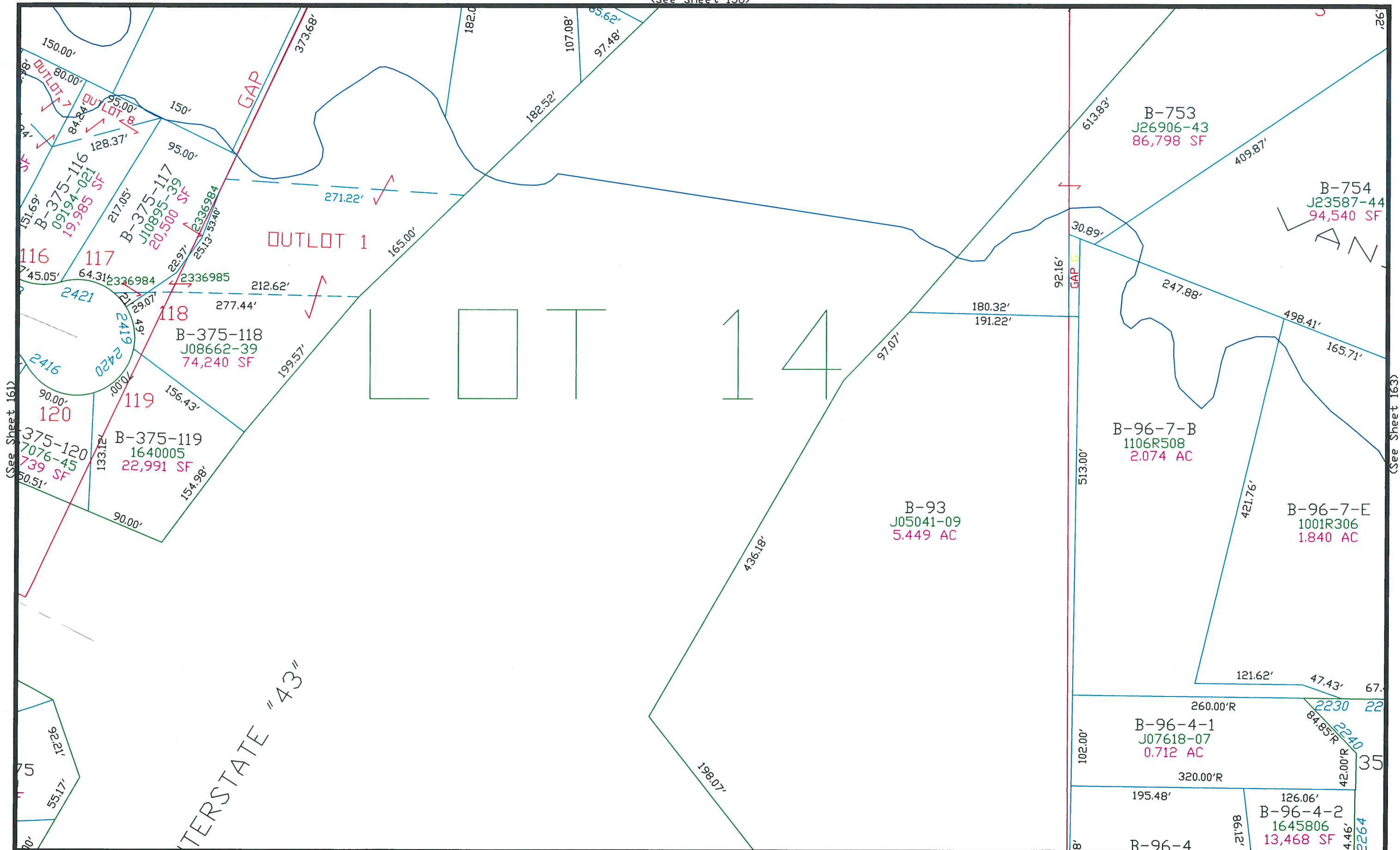

(See Sheet 186)

This is a compilation of records and data located in various county offices and is to be used for reference purposes only. The map is controlled by the field measurements between the corners of the Public Land Survey System and the parcels are mapped from available records which may not precisely fit field conditions. Brown County is not responsible for any inaccuracies.

This map was created by the Brown County Survey Department with funding provided by the Village of Bellevue, Brown County and the Wisconsin Land Information Program.

Scale 1" = 100'
0 100

Village of Bellevue 162
Brown County Plot Date: 1/10/2020
RPL Office Drafter: T LESLIE

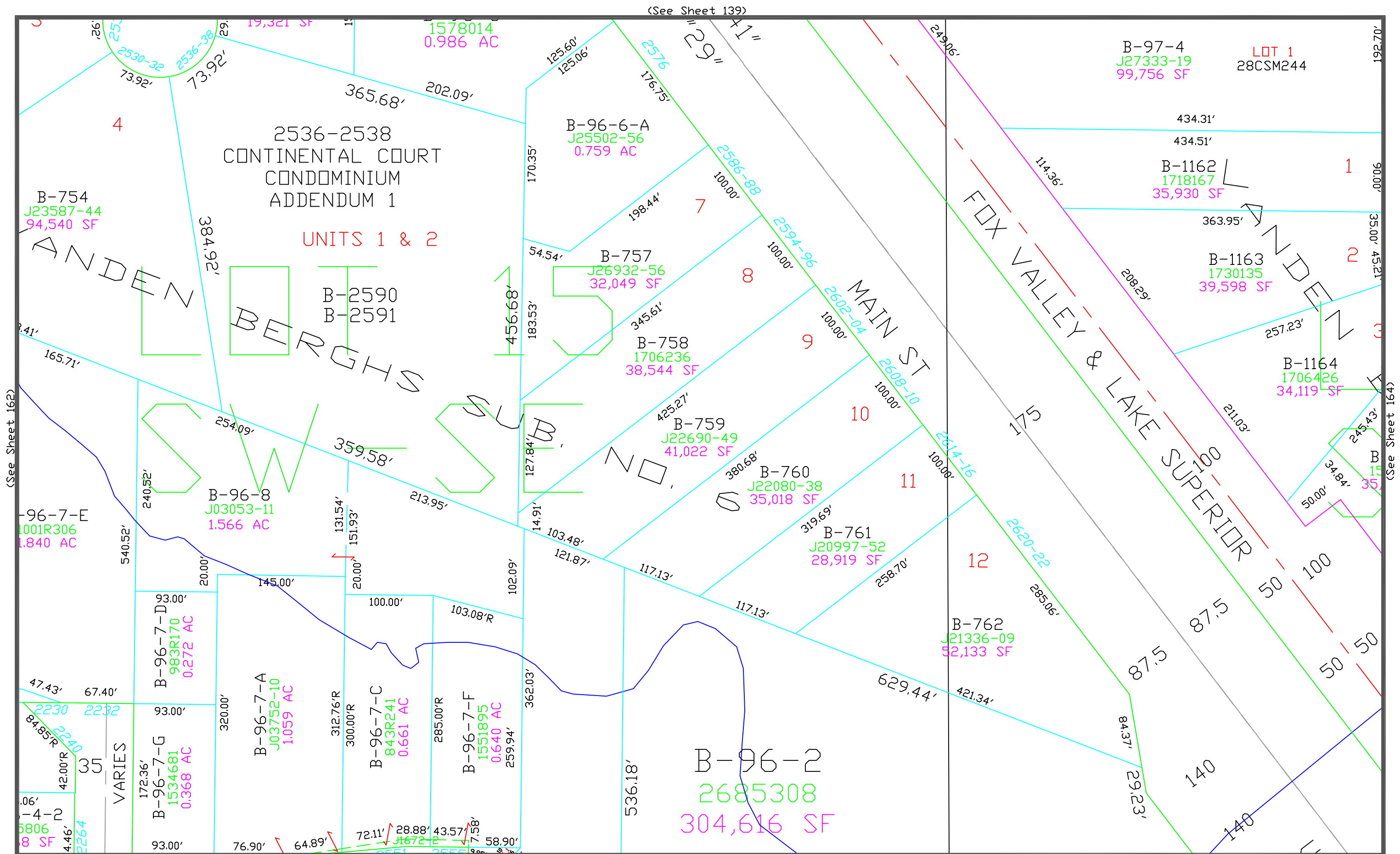

This is a compilation of records and data located in various county offices and is to be used for reference purposes only. The map is controlled by the field measurements between the corners of the Public Land Survey System and the parcels are mapped from available records which may not precisely fit field conditions. Brown County is not responsible for any inaccuracies.

This map was created by the Brown County Survey Department with funding provided by the Village of Bellevue, Brown County and the Wisconsin Land Information Program.

Scale 1" = 100'

Village of Bellevue 163
Brown County Plot Date: 5/10/2023
RPL Office Drafter: T LESLIE

(See Sheet 140)

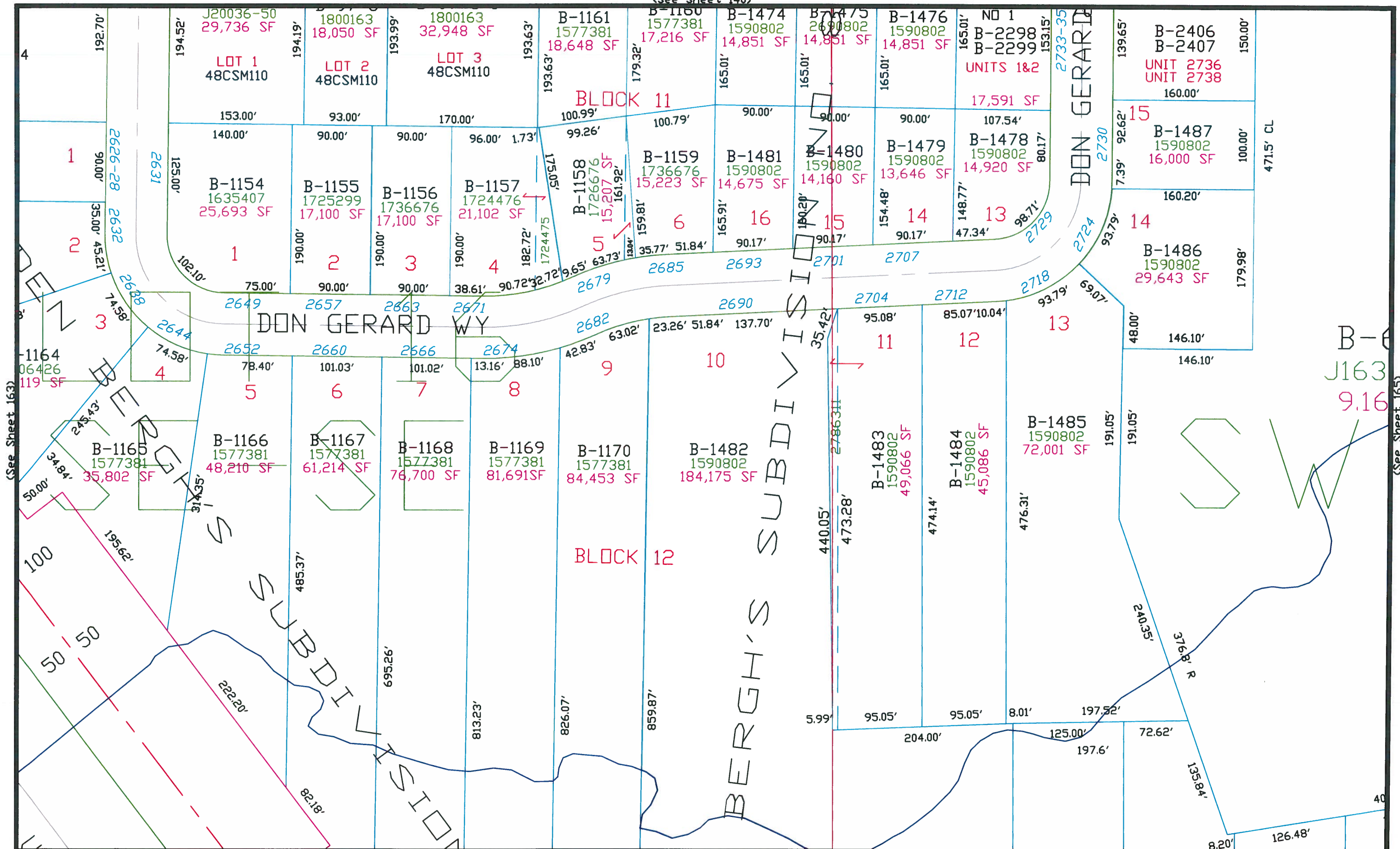

(See Sheet 163)

(See Sheet 165)

(See Sheet 188)

This is a compilation of records and data located in various county offices and is to be used for reference purposes only. The map is controlled by the field measurements between the corners of the Public Land Survey System and the parcels are mapped from available records which may not precisely fit field conditions. Brown County is not responsible for any inaccuracies.

This map was created by the Brown County Survey Department with funding provided by the Village of Bellevue, Brown County and the Wisconsin Land Information Program.

Scale 1" = 100'

Village of Bellevue 164
Brown County Plot Date: 7/5/2017
RPL Office Drafter: T LESLIE

(See Sheet 141)

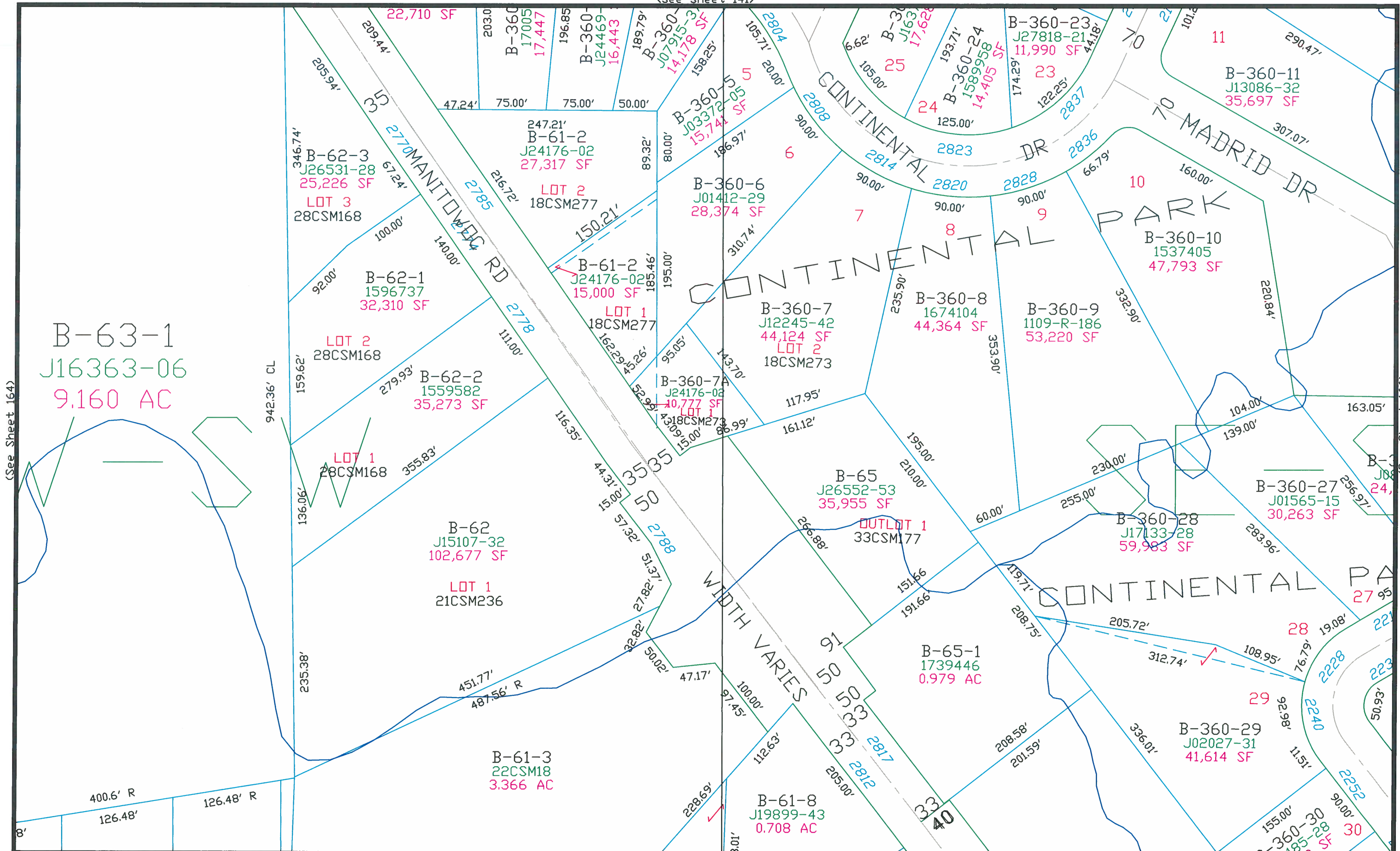

(See Sheet 164)

(See Sheet 166)

This is a compilation of records and data located in various county offices and is to be used for reference purposes only. The map is controlled by the field measurements between the corners of the Public Land Survey System and the parcels are mapped from available records which may not precisely fit field conditions. Brown County is not responsible for any inaccuracies.

This map was created by the Brown County Survey Department with funding provided by Bellevue, Brown County and the Wisconsin Land Information Program.

(See Sheet 189)

Scale 1" = 100'
0 100

Village of Bellevue 165
Brown County Plot Date: 3/3/2004
RPL Office Drafter: P. Ford

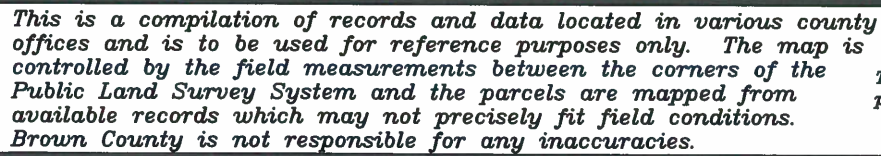

Scale $1'' = 100'$

Village of Bellevue 166
Brown County Plot Date: 3/3/2004
RPL Office Drafter: P. Ford

(See Sheet 143)

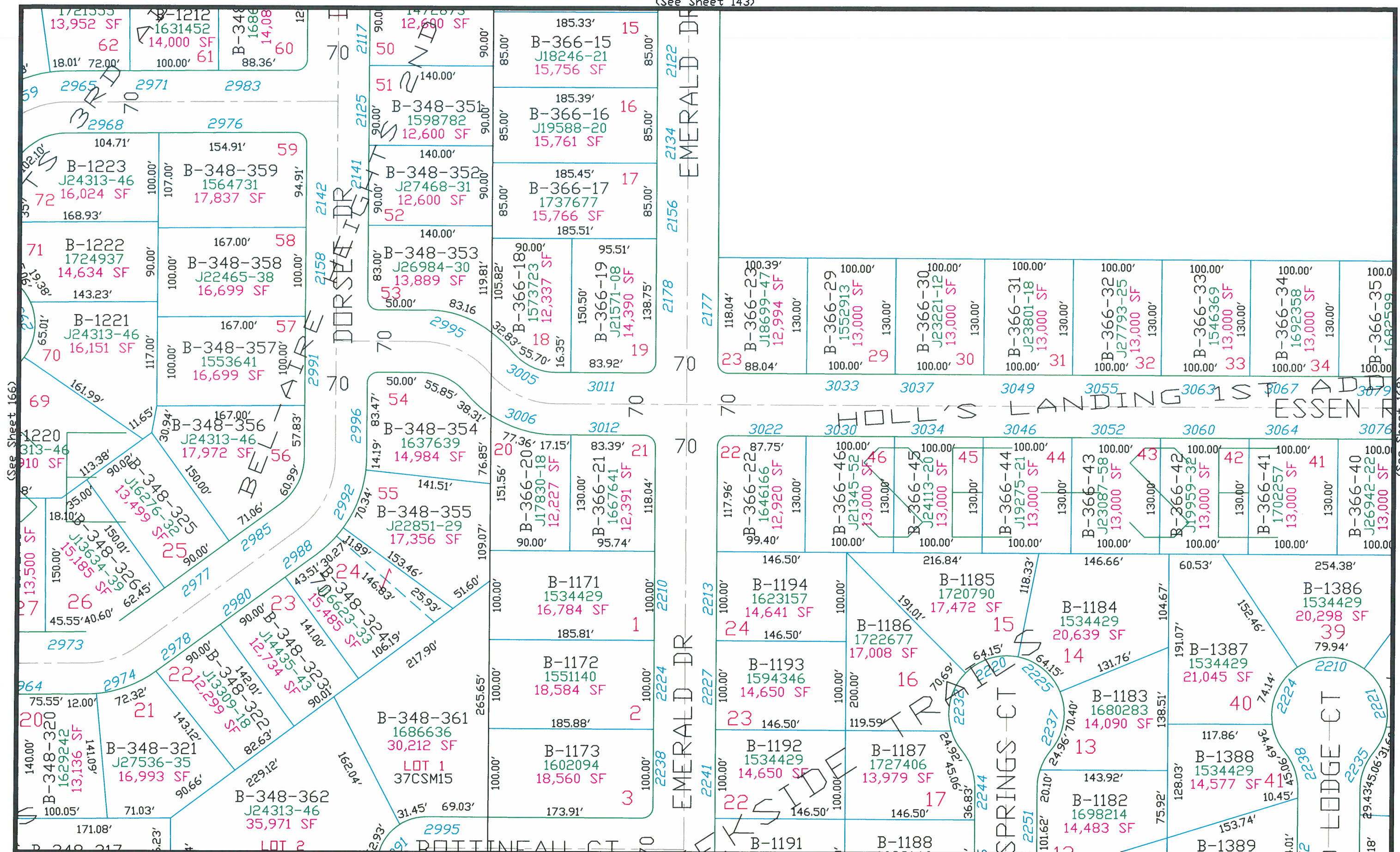

(See Sheet 191)

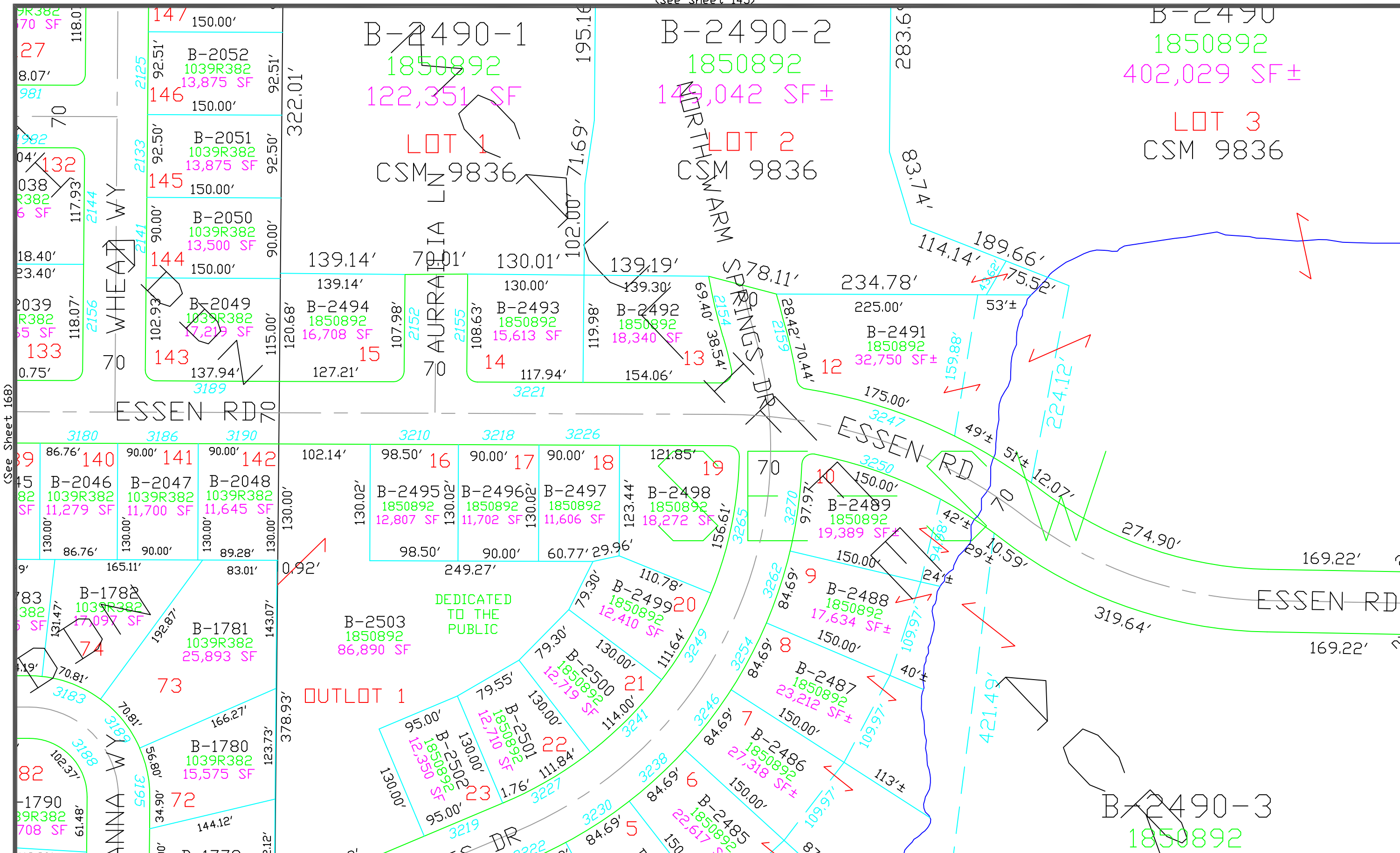

(See Sheet 168)

(See Sheet 170)

This is a compilation of records and data located in various county offices and is to be used for reference purposes only. The map is controlled by the field measurements between the corners of the Public Land Survey System and the parcels are mapped from available records which may not precisely fit field conditions. Brown County is not responsible for any inaccuracies.

This map was created by the Brown County Survey Department with funding provided by the Village of Bellevue, Brown County and the Wisconsin Land Information Program.

Scale 1" = 100'

Village of Bellevue 169
Brown County Plot Date: 12/23/2024
RPL Office Drafter: C MILLER

(See Sheet 169)

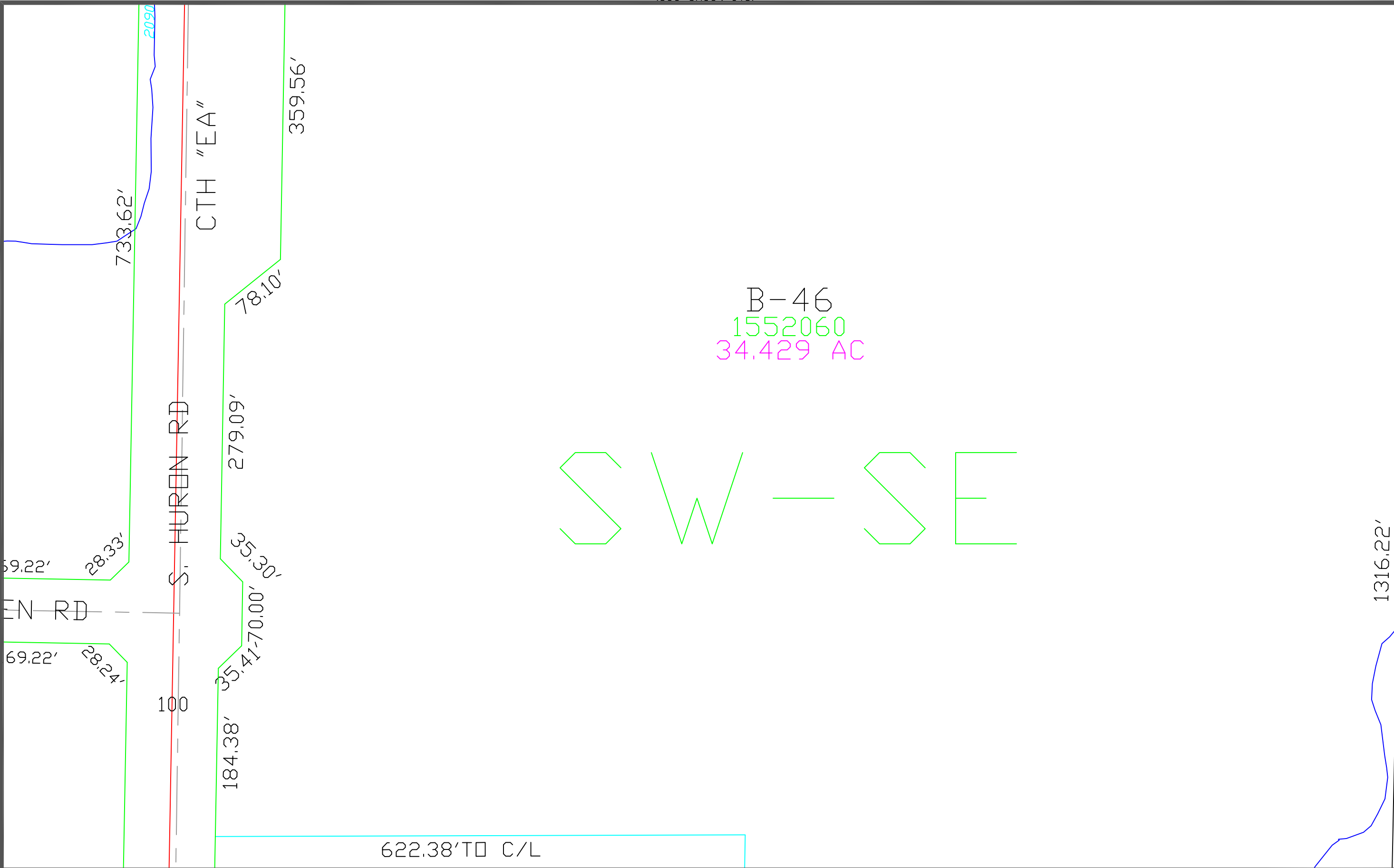

(See Sheet 171)

This is a compilation of records and data located in various county offices and is to be used for reference purposes only. The map is controlled by the field measurements between the corners of the Public Land Survey System and the parcels are mapped from available records which may not precisely fit field conditions. Brown County is not responsible for any inaccuracies.

(See Sheet 194)

This map was created by the Brown County Survey Department with funding provided by the Village of Bellevue, Brown County and the Wisconsin Land Information Program.

Scale 1" = 100'

Village of Bellevue 170
Brown County Plot Date: 12/23/2024
RPL Office Drafter: C MILLER

(See Sheet 147)

(See Sheet 170)



(See Sheet 195)

(See Sheet 172)

This is a compilation of records and data located in various county offices and is to be used for reference purposes only. The map is controlled by the field measurements between the corners of the Public Land Survey System and the parcels are mapped from available records which may not precisely fit field conditions. Brown County is not responsible for any inaccuracies.

This map was created by the Brown County Survey Department with funding provided by Bellevue, Brown County and the Wisconsin Land Information Program.

Scale 1" = 100'
0 100

Village of Bellevue 171
Brown County Plot Date: 3/3/2004
RPL Office Drafter: P. Ford

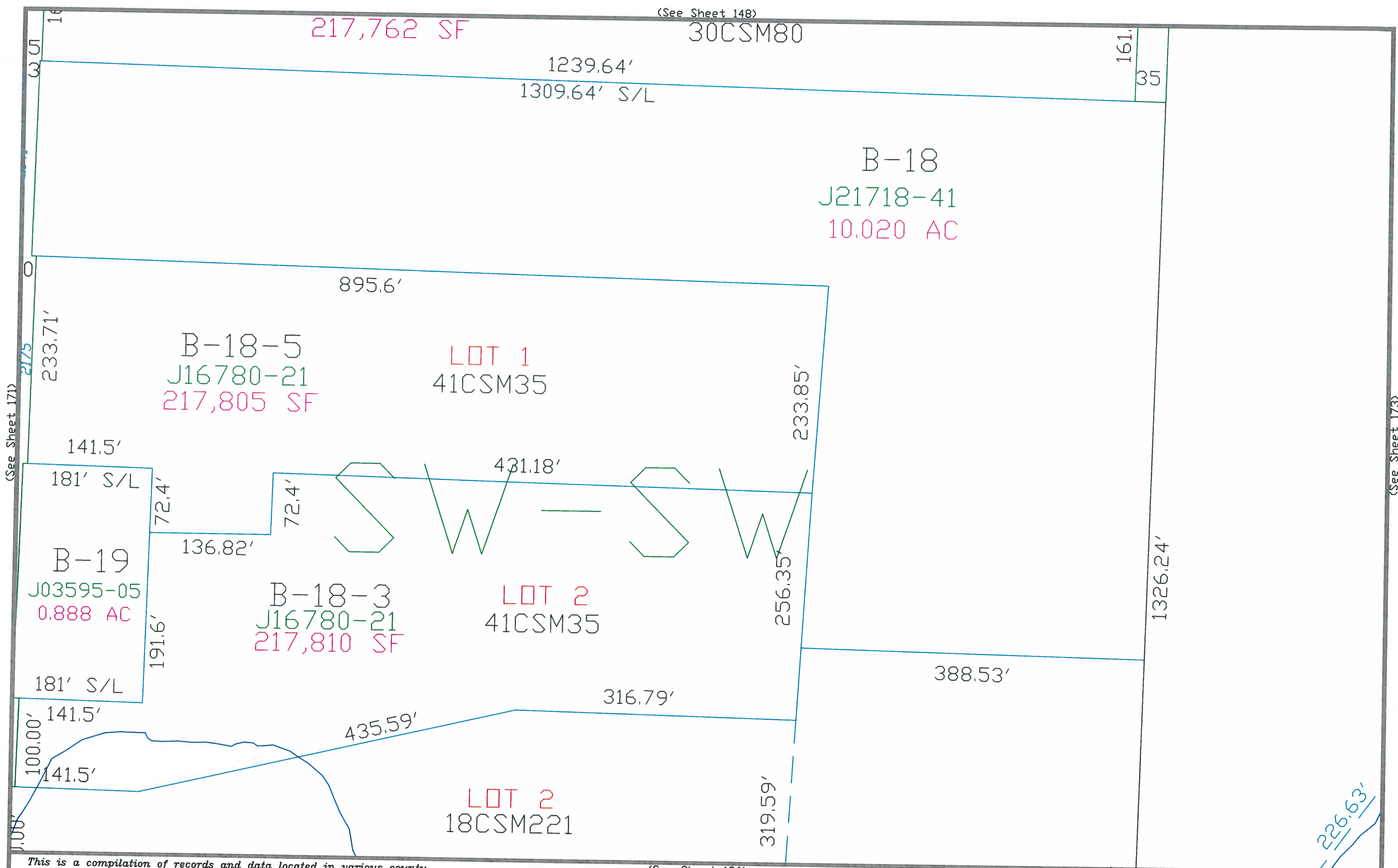

This is a compilation of records and data located in various county offices and is to be used for reference purposes only. The map is controlled by the field measurements between the corners of the Public Land Survey System and the parcels are mapped from available records which may not precisely fit field conditions. Brown County is not responsible for any inaccuracies.

This map was created by the Brown County Survey Department with funding provided by the Village of Bellevue, Brown County and the Wisconsin Land Information Program.

Scale 1" = 100'

Village of Bellevue 172
Brown County Plot Date: 9/16/2020
RPL Office Drafter: C MILLER

B-20
2920986
26.919 AC
SE-SW

B-25
745R340
16.428 AC

803.77' S/L

GRANDVIEW RD

2130

999.23' S/L

226.63'

This is a compilation of records and data located in various county offices and is to be used for reference purposes only. The map is controlled by the field measurements between the corners of the Public Land Survey System and the parcels are mapped from available records which may not precisely fit field conditions. Brown County is not responsible for any inaccuracies.

(See Sheet 197)

This map was created by the Brown County Survey Department with funding provided by the Village of Bellevue, Brown County and the Wisconsin Land Information Program.

Scale 1" = 100'

0 100

Village of Bellevue 173
Brown County Plot Date: 9/16/2020
RPL Office Drafter: C MILLER

(See Sheet 150)

(See Sheet 173)

25
R340
3 AC

B-24
J18158-30
19.961 AC

SW-SE

SE

(See Sheet 175)

This is a compilation of records and data located in various county offices and is to be used for reference purposes only. The map is controlled by the field measurements between the corners of the Public Land Survey System and the parcels are mapped from available records which may not precisely fit field conditions. Brown County is not responsible for any inaccuracies.

(See Sheet 198)

This map was created by the Brown County Survey Department with funding provided by Bellevue, Brown County and the Wisconsin Land Information Program.

Scale 1" = 100'
0 100

Village of Bellevue 174
Brown County Plot Date: 3/3/2004
RPL Office Drafter: P. Ford

(See Sheet 151)

(See Sheet 174)

B-26
33W526
39.943 AC

SE-SE

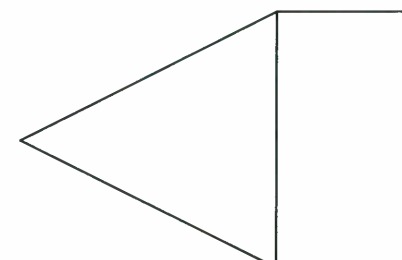
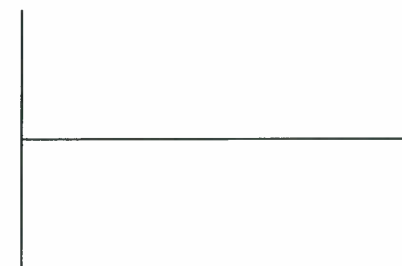
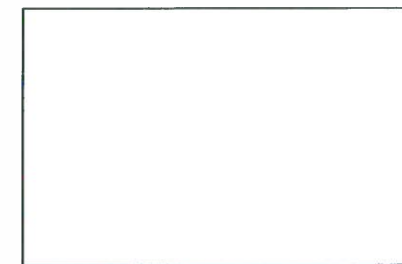
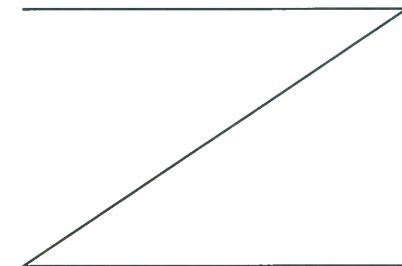

(See Eaton)

This is a compilation of records and data located in various county offices and is to be used for reference purposes only. The map is controlled by the field measurements between the corners of the Public Land Survey System and the parcels are mapped from available records which may not precisely fit field conditions. Brown County is not responsible for any inaccuracies.

(See Sheet 199)

This map was created by the Brown County Survey Department with funding provided by Bellevue, Brown County and the Wisconsin Land Information Program.

Scale 1" = 100'
0 100

Village of Bellevue 175
Brown County Plot Date: 3/3/2004
RPL Office Drafter: P. Ford

(See Allouez 15-8)

(See Sheet 152)

(See Sheet 177)

(See Sheet 200)

This is a compilation of records and data located in various county offices and is to be used for reference purposes only. The map is controlled by the field measurements between the corners of the Public Land Survey System and the parcels are mapped from available records which may not precisely fit field conditions. Brown County is not responsible for any inaccuracies.

This map was created by the Brown County Survey Department with funding provided by the Village of Bellevue, Brown County and the Wisconsin Land Information Program.

Scale 1" = 100'

Village of Bellevue 176
Brown County Plot Date: 11/22/2021
RPL Office Drafter: C MILLER

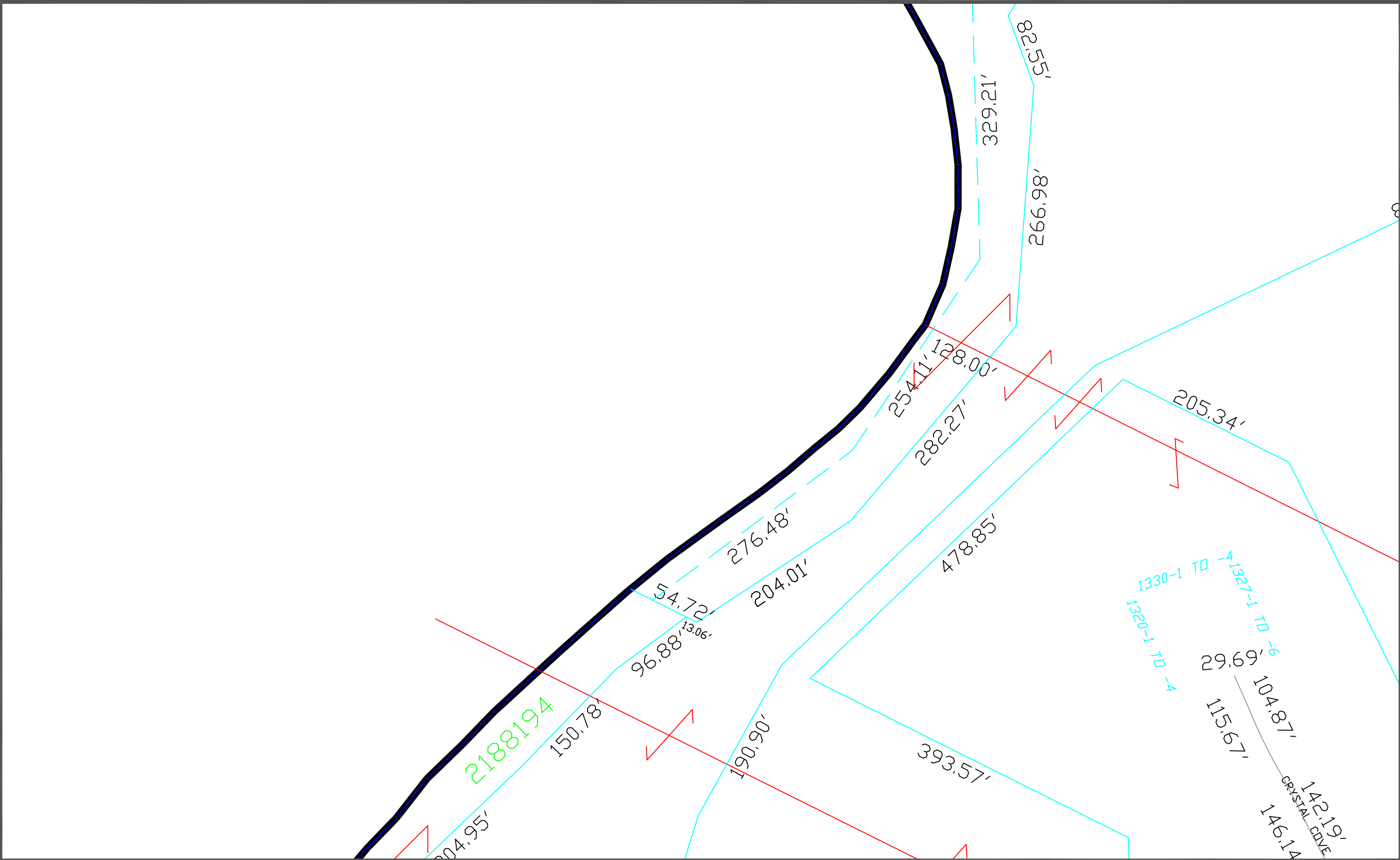

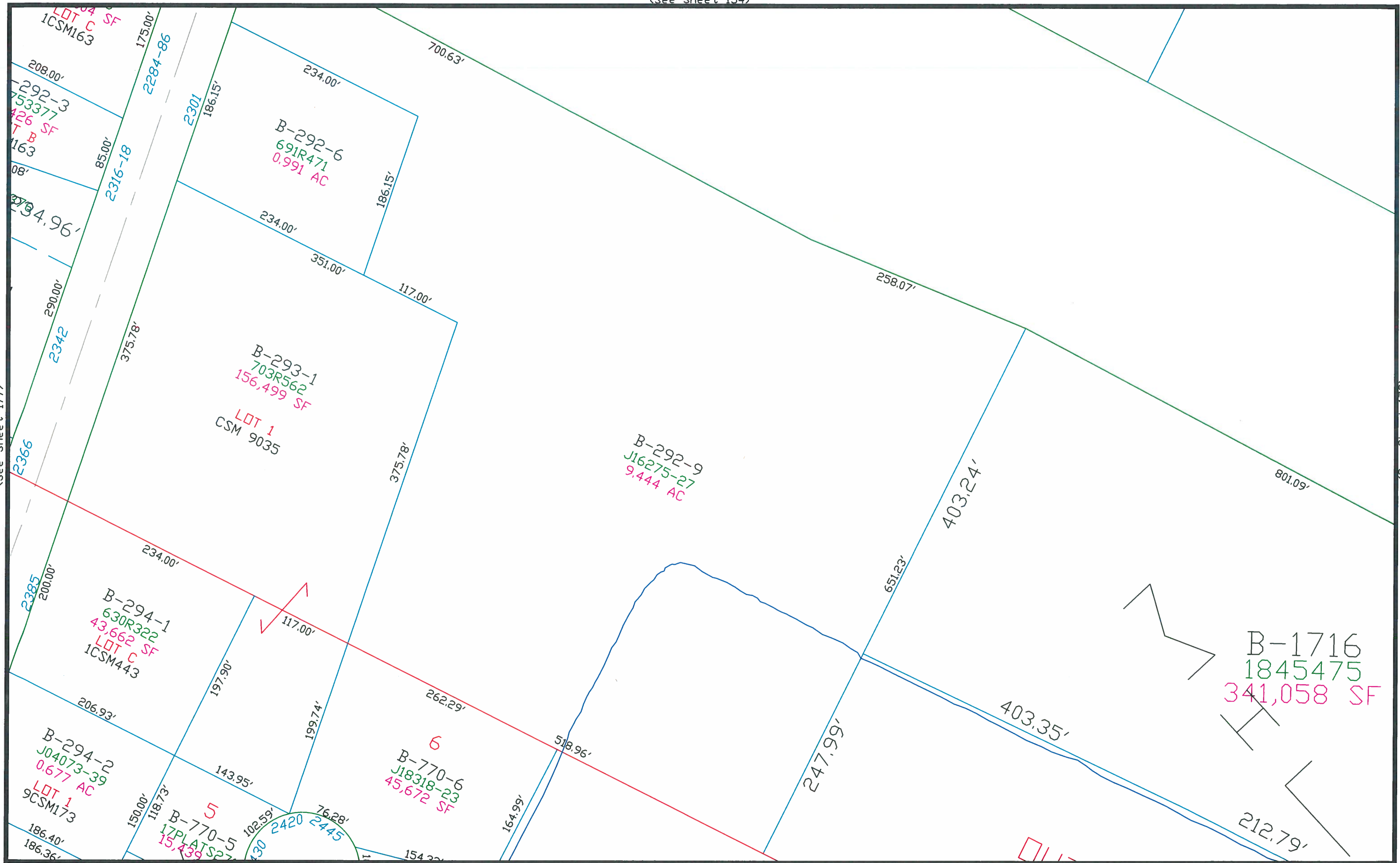

This is a compilation of records and data located in various county offices and is to be used for reference purposes only. The map is controlled by the field measurements between the corners of the Public Land Survey System and the parcels are mapped from available records which may not precisely fit field conditions. Brown County is not responsible for any inaccuracies.

This map was created by the Brown County Survey Department with funding provided by the Village of Bellevue, Brown County and the Wisconsin Land Information Program.

Scale 1" = 100'
0 100

Village of Bellevue 178
Brown County Plot Date: 3/25/2019
RPL Office Drafter: C MILLER

(See Sheet 155)

(See Sheet 178)

(See Sheet 180)

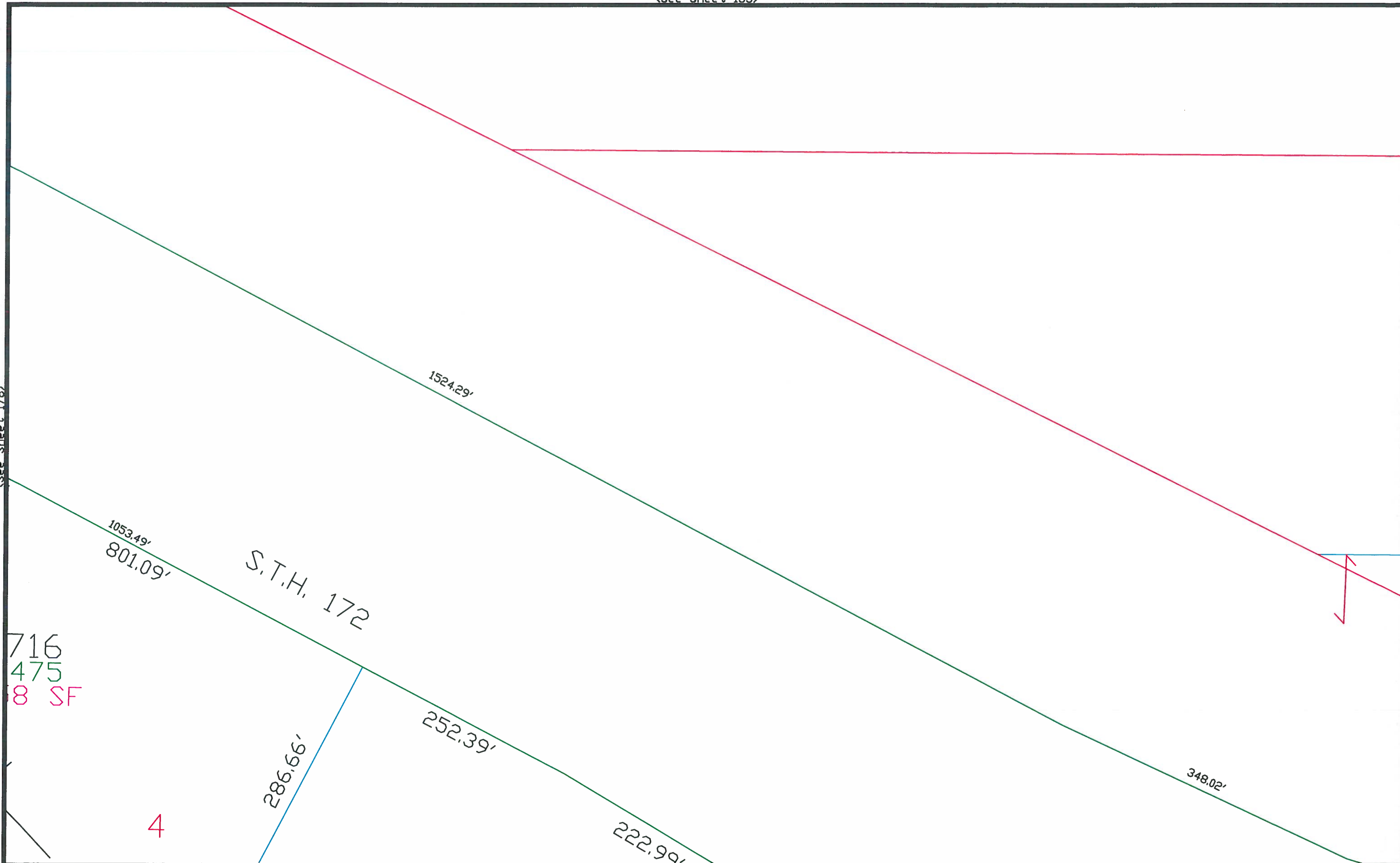

716
475
8 SF

4

(See Sheet 203)

This is a compilation of records and data located in various county offices and is to be used for reference purposes only. The map is controlled by the field measurements between the corners of the Public Land Survey System and the parcels are mapped from available records which may not precisely fit field conditions. Brown County is not responsible for any inaccuracies.

This map was created by the Brown County Survey Department with funding provided by the Village of Bellevue, Brown County and the Wisconsin Land Information Program.

Scale 1" = 100'
0 100

Village of Bellevue 179
Brown County Plot Date: 5/18/05
RPL Office Drafter: D PHELPS

(See Sheet 179)

(See Sheet 156)

(See Sheet 181)

B-112
1734255
15.672 AC

B-112-1
1741309
8.000 AC
5.065

B-113-1
1666686
25.156 AC

MONROE RD
190.19'

VARIABLES
2409
132.42'
100.57'
60.34'

This is a compilation of records and data located in various county offices and is to be used for reference purposes only. The map is controlled by the field measurements between the corners of the Public Land Survey System and the parcels are mapped from available records which may not precisely fit field conditions. Brown County is not responsible for any inaccuracies.

This map was created by the Brown County Survey Department with funding provided by the Village of Bellevue, Brown County and the Wisconsin Land Information Program.

Scale 1" = 100'

Village of Bellevue 180
Brown County Plot Date: 10/9/2023
RPL Office Drafter: C MILLER

(See Sheet 181)

(See Sheet 158)

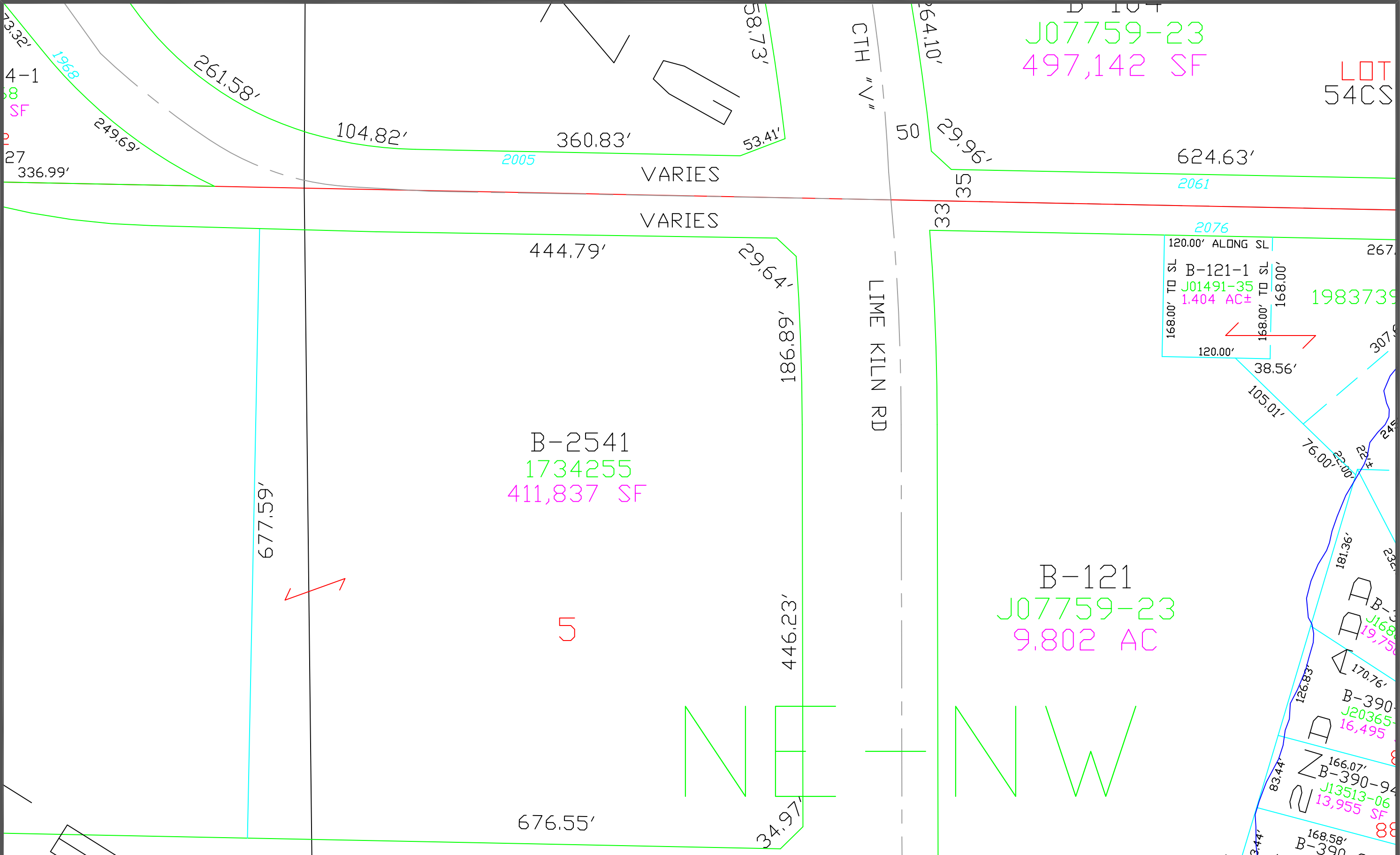

(See Sheet 183)

This is a compilation of records and data located in various county offices and is to be used for reference purposes only. The map is controlled by the field measurements between the corners of the Public Land Survey System and the parcels are mapped from available records which may not precisely fit field conditions. Brown County is not responsible for any inaccuracies.

(See Sheet 206)

This map was created by the Brown County Survey Department with funding provided by the Village of Bellevue, Brown County and the Wisconsin Land Information Program.

Scale 1" = 100'

Village of Bellevue 182
Brown County Plot Date: 2/26/2024
RPL Office Drafter: C MILLER

(See Sheet 159)

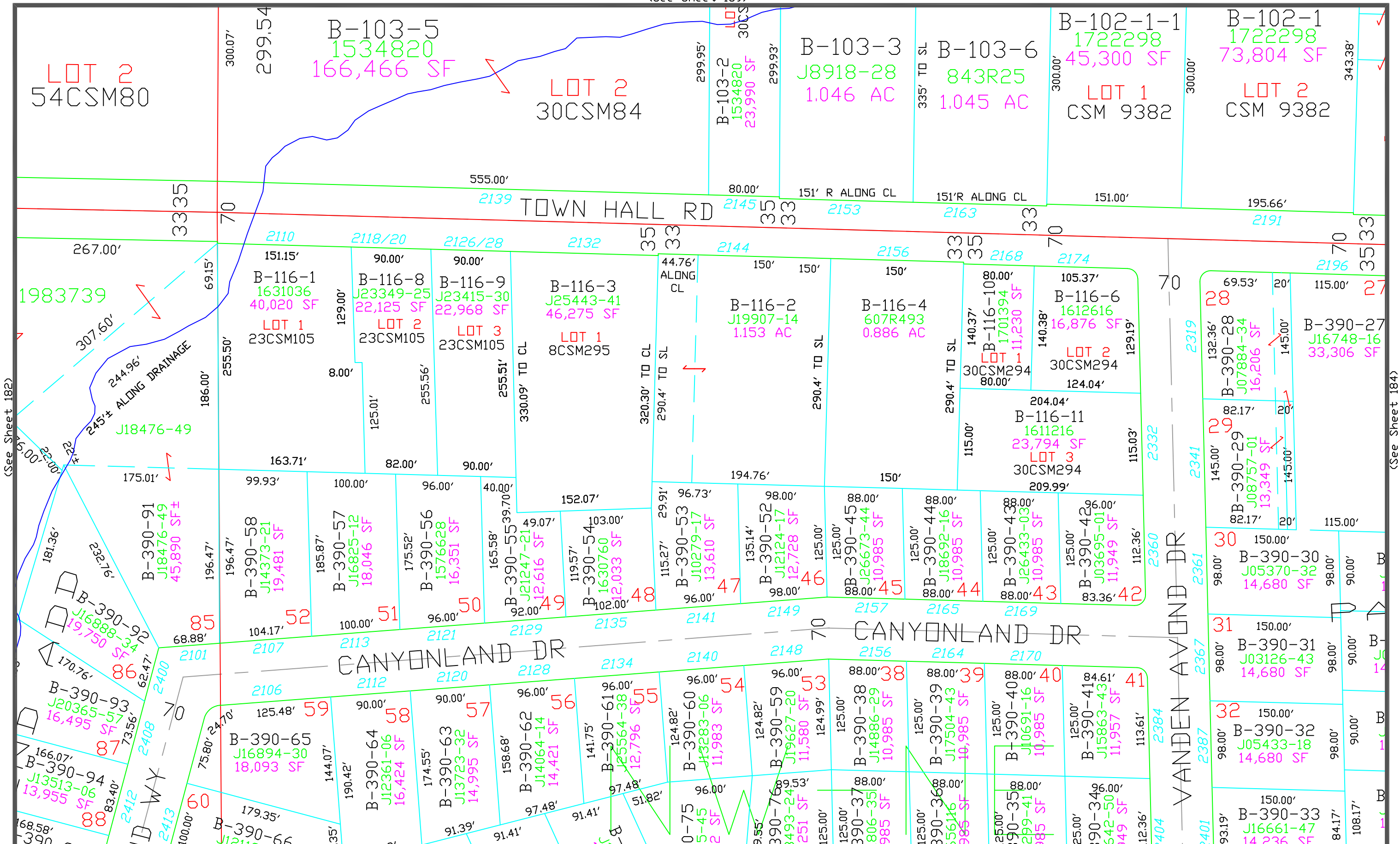

(See Sheet 182)

(See Sheet 184)

(See Sheet 207)

This is a compilation of records and data located in various county offices and is to be used for reference purposes only. The map is controlled by the field measurements between the corners of the Public Land Survey System and the parcels are mapped from available records which may not precisely fit field conditions. Brown County is not responsible for any inaccuracies.

This map was created by the Brown County Survey Department with funding provided by the Village of Bellevue, Brown County and the Wisconsin Land Information Program.

Scale 1" = 100'

Village of Bellevue 183
Brown County Plot Date: 10/8/2021
RPL Office Drafter: C MILLER

(See Sheet 183)

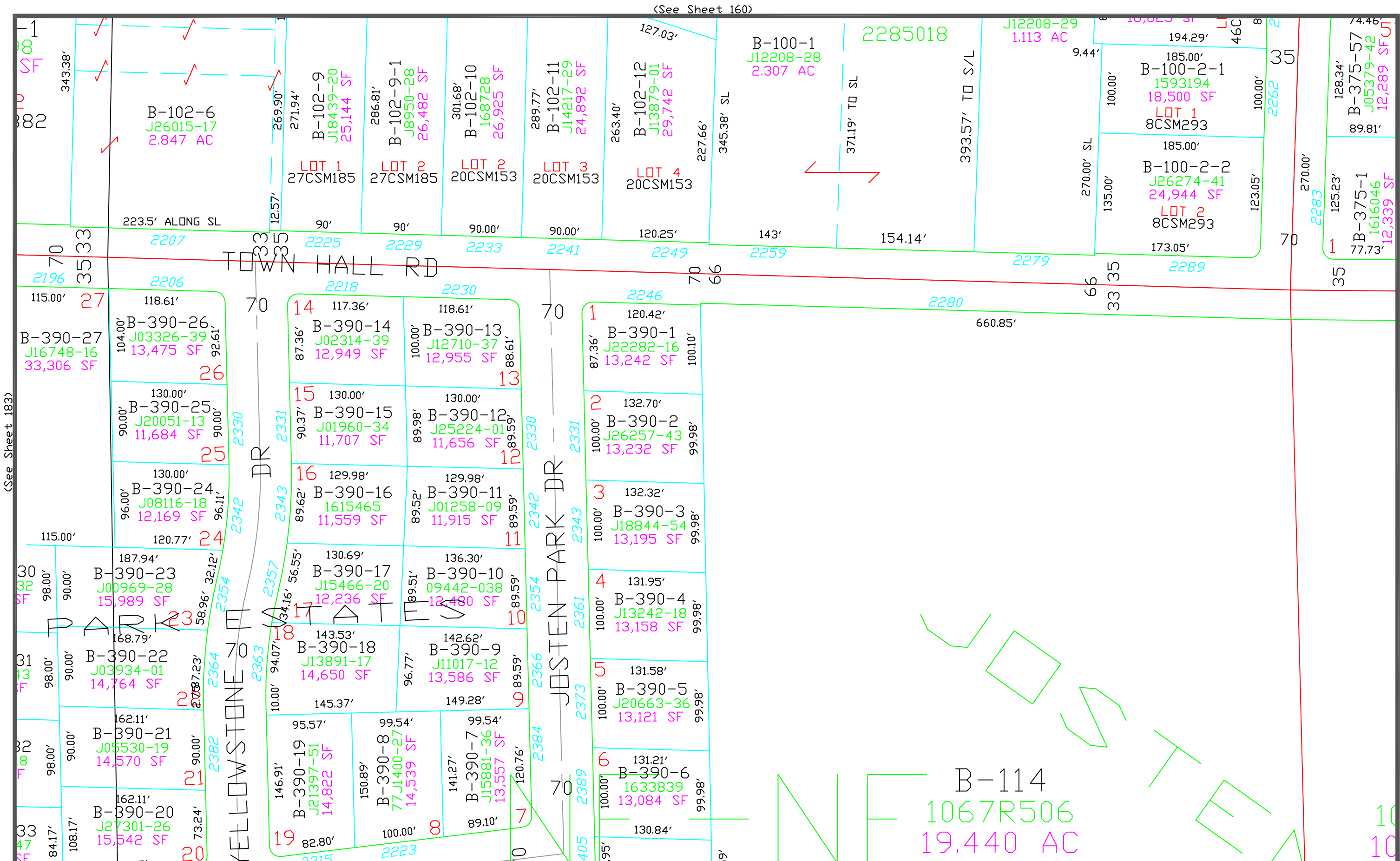

(See Sheet 160)

(See Sheet 208)

This is a compilation of records and data located in various county offices and is to be used for reference purposes only. The map is controlled by the field measurements between the corners of the Public Land Survey System and the parcels are mapped from available records which may not precisely fit field conditions. Brown County is not responsible for any inaccuracies.

This map was created by the Brown County Survey Department with funding provided by the Village of Bellevue, Brown County and the Wisconsin Land Information Program.

Scale 1" = 100'

Village of Bellevue 184
Brown County Plot Date: 10/8/2021
RPL Office Drafter: C MILLER

(See Sheet 184)

(See Sheet 161)

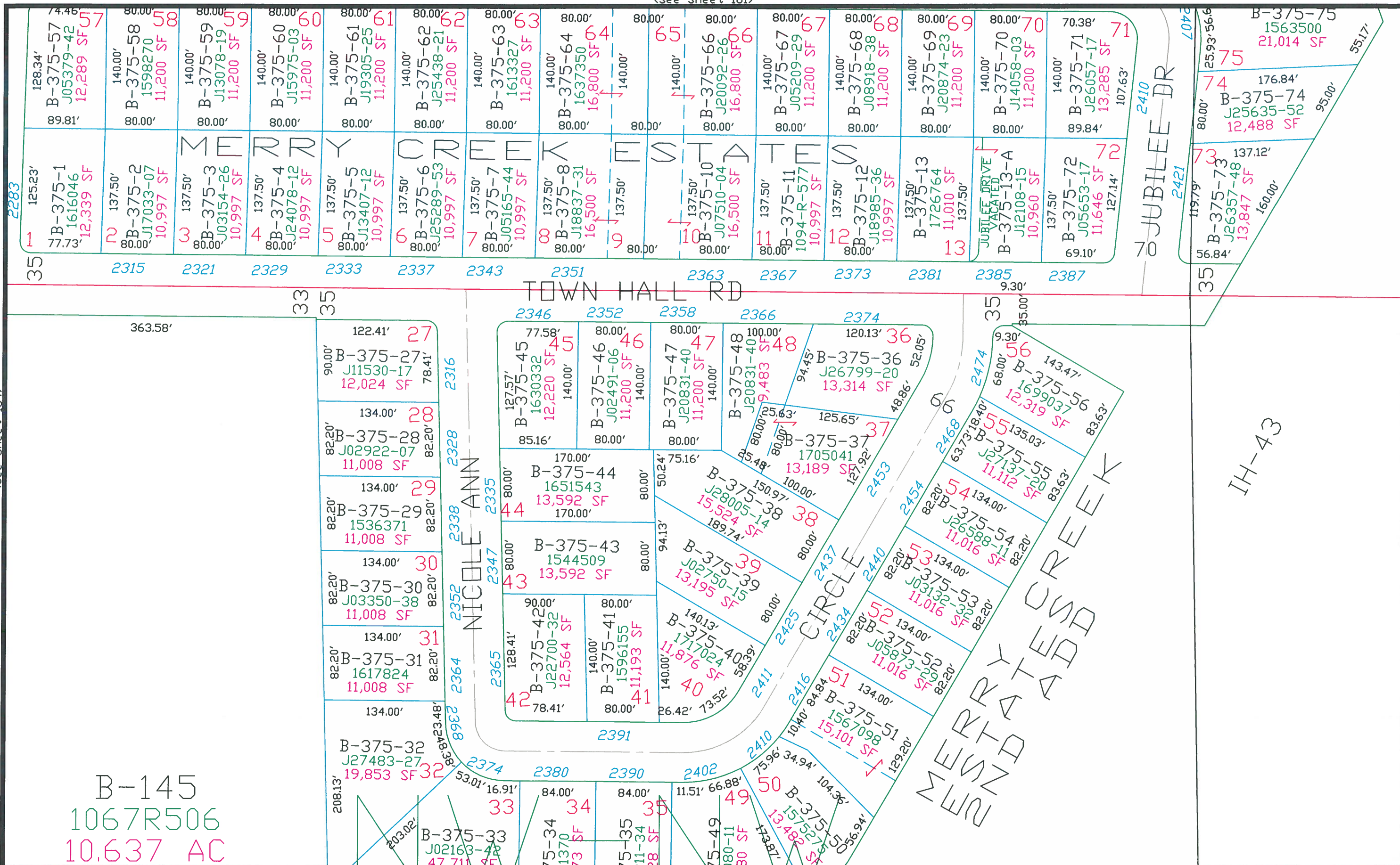

This is a compilation of records and data located in various county offices and is to be used for reference purposes only. The map is controlled by the field measurements between the corners of the Public Land Survey System and the parcels are mapped from available records which may not precisely fit field conditions. Brown County is not responsible for any inaccuracies.

This map was created by the Brown County Survey Department with funding provided by Bellevue, Brown County and the Wisconsin Land Information Program.

(See Sheet 209)

$$\text{Scale } 1'' = 100'$$

Village of Bellevue 185
Brown County Plot Date: 3/3/2004
RPL Office Drafter: P. Ford

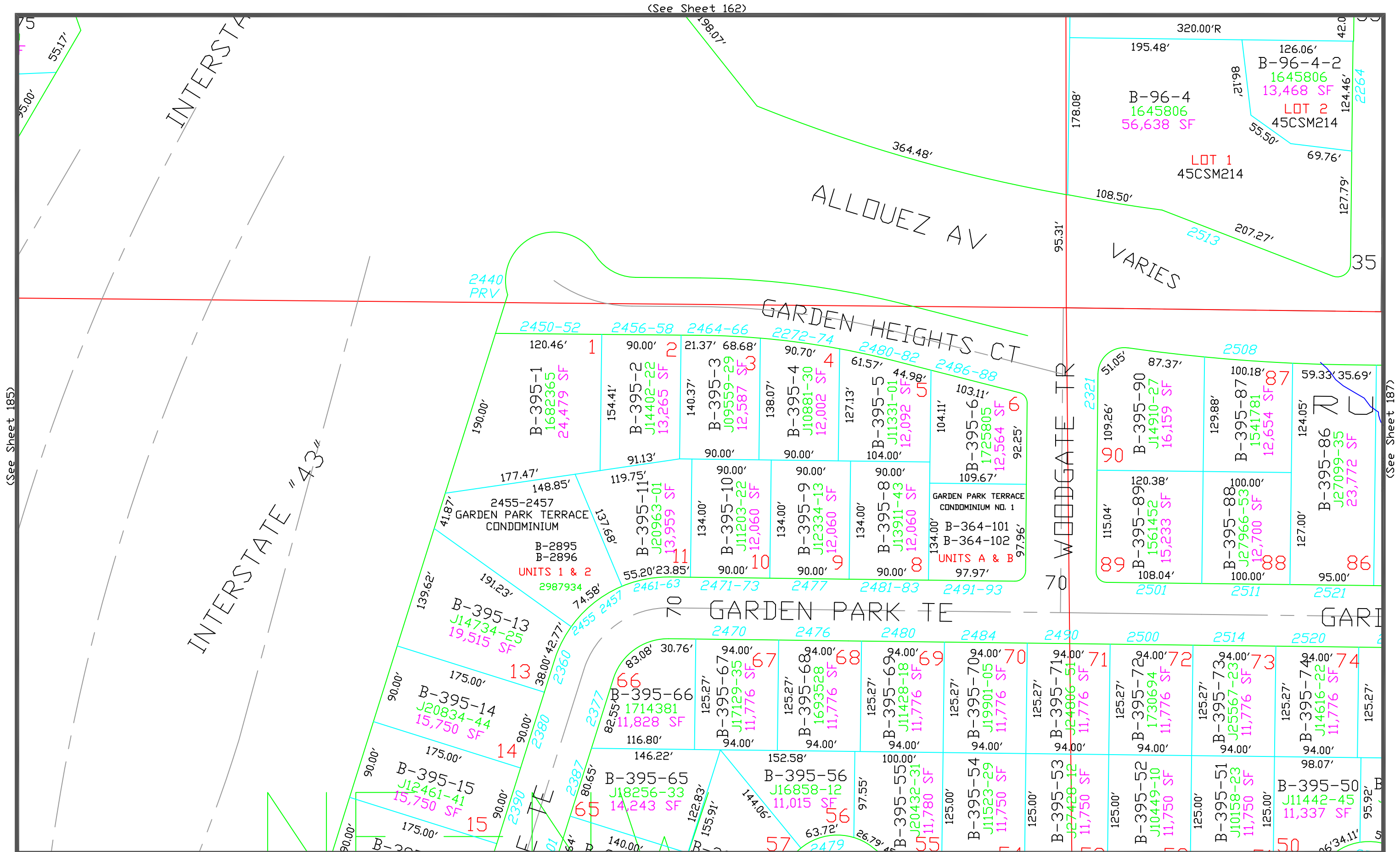

This is a compilation of records and data located in various county offices and is to be used for reference purposes only. The map is controlled by the field measurements between the corners of the Public Land Survey System and the parcels are mapped from available records which may not precisely fit field conditions. Brown County is not responsible for any inaccuracies.

This map was created by the Brown County Survey Department with funding provided by the Village of Bellevue, Brown County and the Wisconsin Land Information Program.

Scale 1" = 100'

Village of Bellevue 186
Brown County Plot Date: 12/17/2021
RPL Office Drafter: T LESLIE

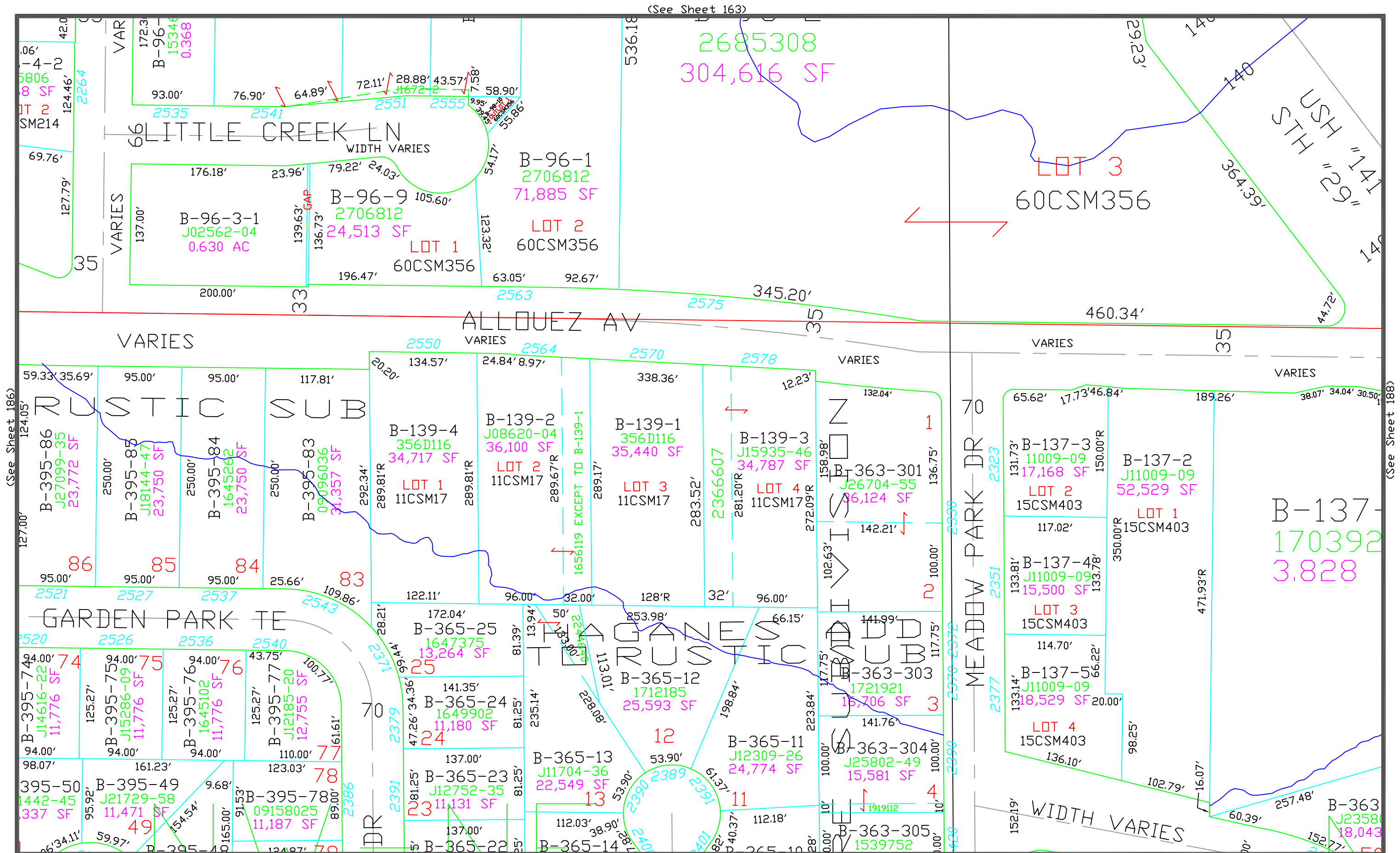

(See Sheet 186)

(See Sheet 188)

This is a compilation of records and data located in various county offices and is to be used for reference purposes only. The map is controlled by the field measurements between the corners of the Public Land Survey System and the parcels are mapped from available records which may not precisely fit field conditions. Brown County is not responsible for any inaccuracies.

This map was created by the Brown County Survey Department with funding provided by the Village of Bellevue, Brown County and the Wisconsin Land Information Program.

Scale 1" = 100'

Village of Bellevue 187
Brown County Plot Date: 1/9/2024
RPL Office Drafter: T LESLIE

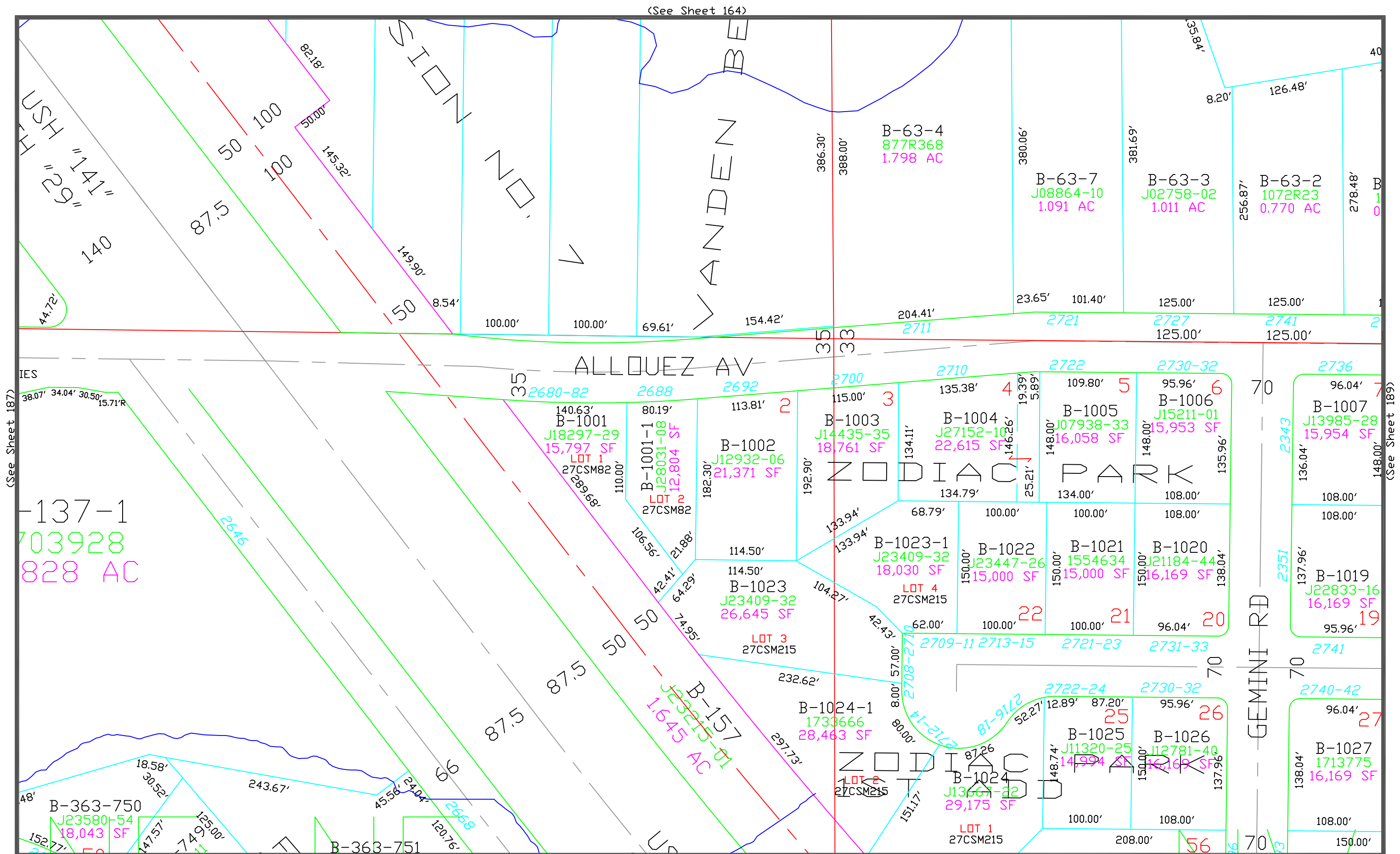

(See Sheet 187)

(See Sheet 164)

(See Sheet 189)

(See Sheet 212)

This is a compilation of records and data located in various county offices and is to be used for reference purposes only. The map is controlled by the field measurements between the corners of the Public Land Survey System and the parcels are mapped from available records which may not precisely fit field conditions. Brown County is not responsible for any inaccuracies.

This map was created by the Brown County Survey Department with funding provided by the Village of Bellevue, Brown County and the Wisconsin Land Information Program.

Scale 1" = 100'

Village of Bellevue 188
Brown County Plot Date: 10/6/2023
RPL Office Drafter: T LESLIE

$$\text{Scale } 1'' = 100'$$

Village of Bellevue 189
Brown County Plot Date: 3/3/2004
RPL Office Drafter: P. Ford

(See Sheet 166)

(See Sheet 214)

(See Sheet 189)

(See Sheet 191)

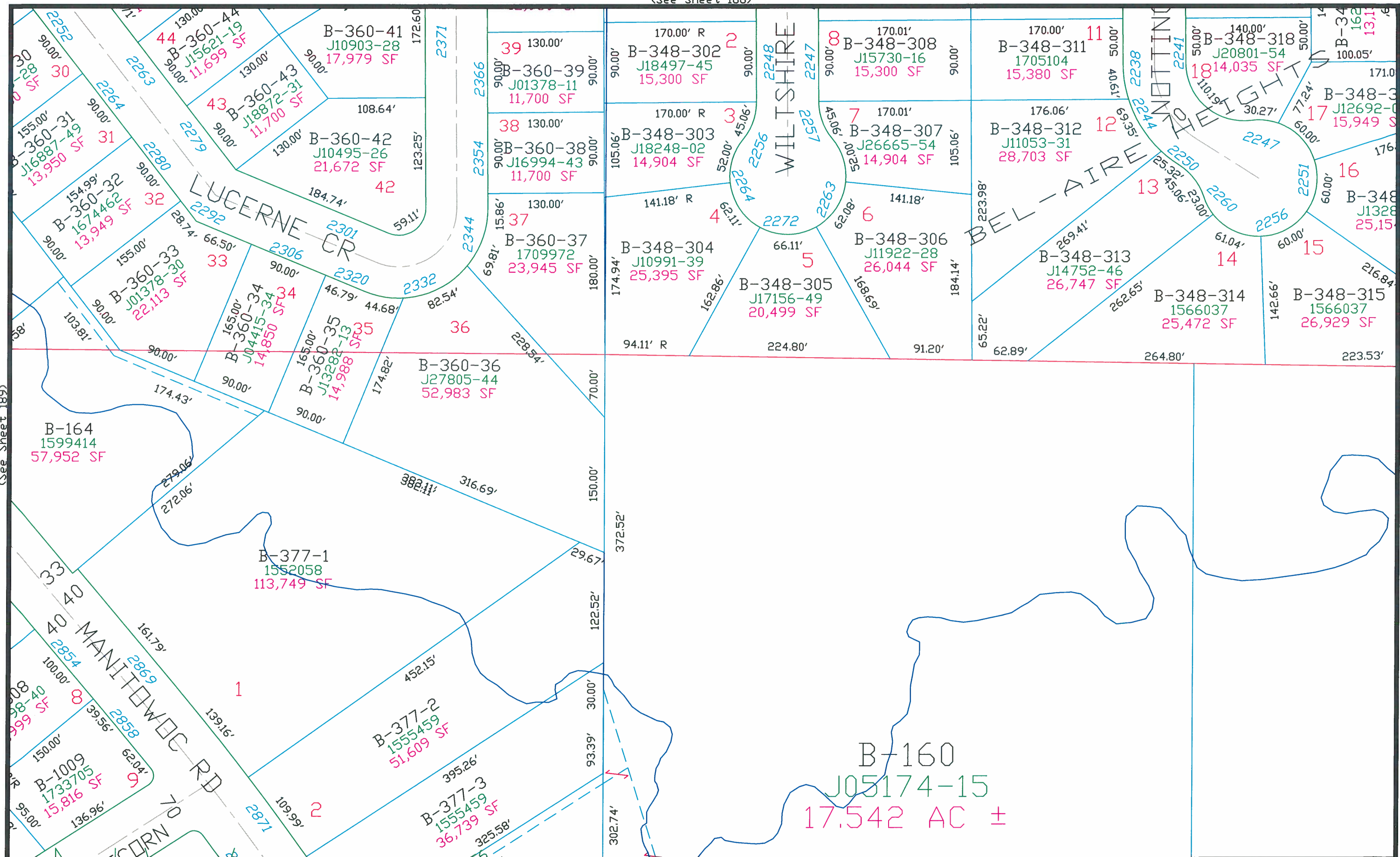

This is a compilation of records and data located in various county offices and is to be used for reference purposes only. The map is controlled by the field measurements between the corners of the Public Land Survey System and the parcels are mapped from available records which may not precisely fit field conditions. Brown County is not responsible for any inaccuracies.

This map was created by the Brown County Survey Department with funding provided by Bellevue, Brown County and the Wisconsin Land Information Program.

Scale 1" = 100'
0 100

Village of Bellevue 190
Brown County Plot Date: 3/3/2004
RPL Office Drafter: P. Ford

(See Sheet 190)

(See Sheet 167)

(See Sheet 192)

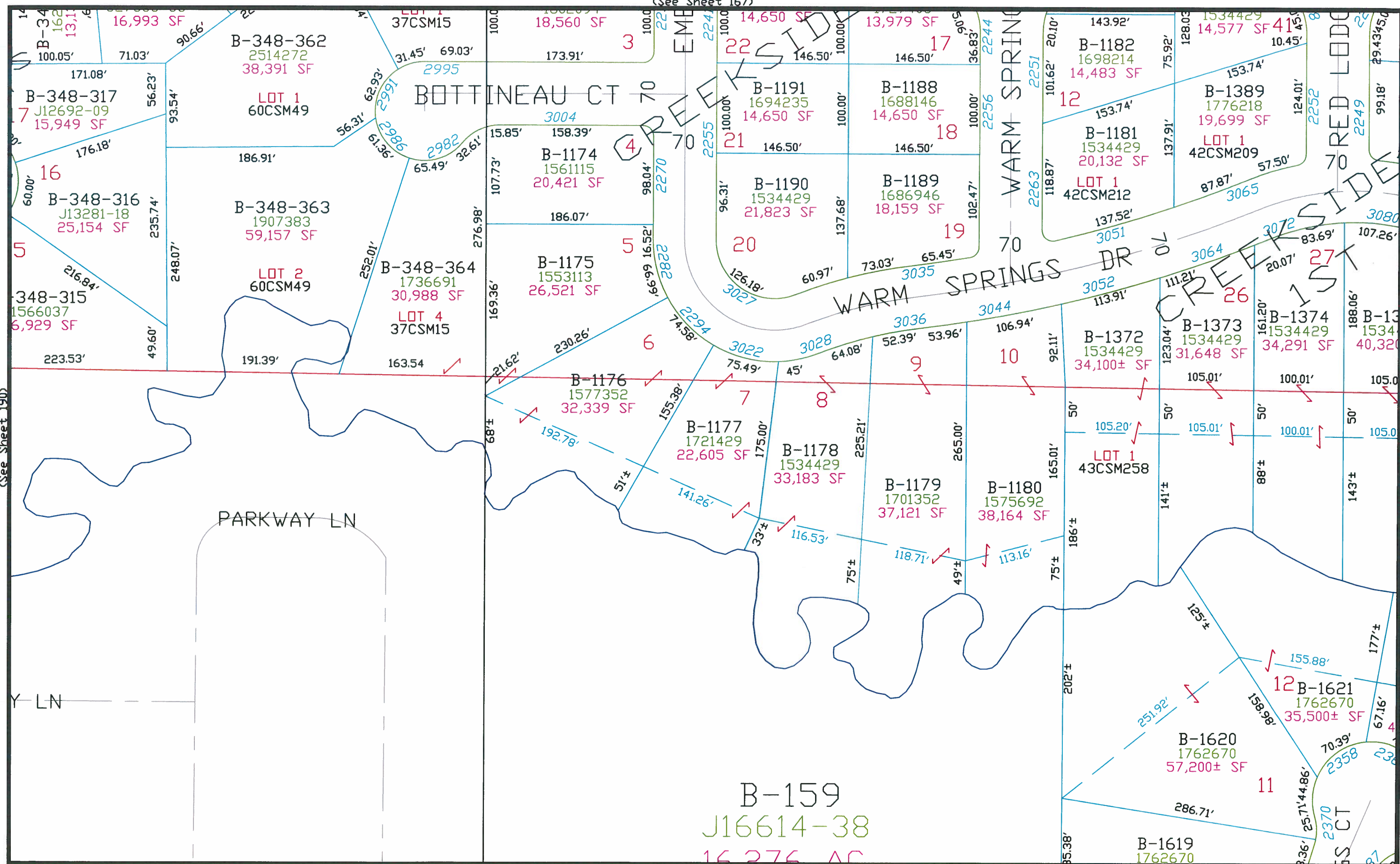

This is a compilation of records and data located in various county offices and is to be used for reference purposes only. The map is controlled by the field measurements between the corners of the Public Land Survey System and the parcels are mapped from available records which may not precisely fit field conditions. Brown County is not responsible for any inaccuracies.

(See Sheet 215)

This map was created by the Brown County Survey Department with funding provided by the Village of Bellevue, Brown County and the Wisconsin Land Information Program.

Scale 1" = 100'

Village of Bellevue 191
Brown County Plot Date: 12/17/2014
RPL Office Drafter: T LESLIE

(See Sheet 168)

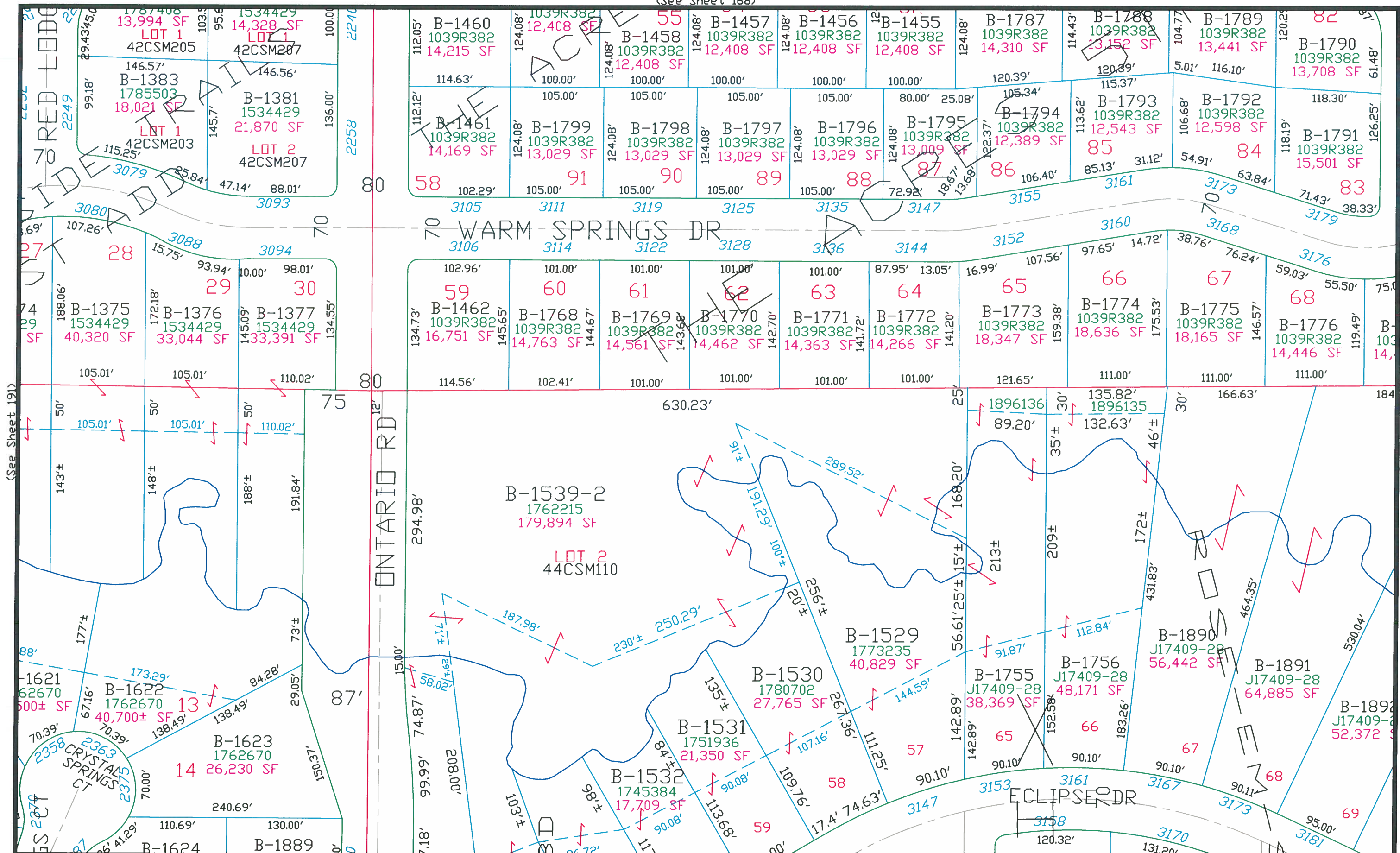

This is a compilation of records and data located in various county offices and is to be used for reference purposes only. The map is controlled by the field measurements between the corners of the Public Land Survey System and the parcels are mapped from available records which may not precisely fit field conditions. Brown County is not responsible for any inaccuracies.

This map was created by the Brown County Survey Department with funding provided by Bellevue, Brown County and the Wisconsin Land Information Program.

Scale 1" = 100'

Village of Bellevue 192
Brown County Plot Date: 3/3/2004
RPL Office Drafter: P. Ford

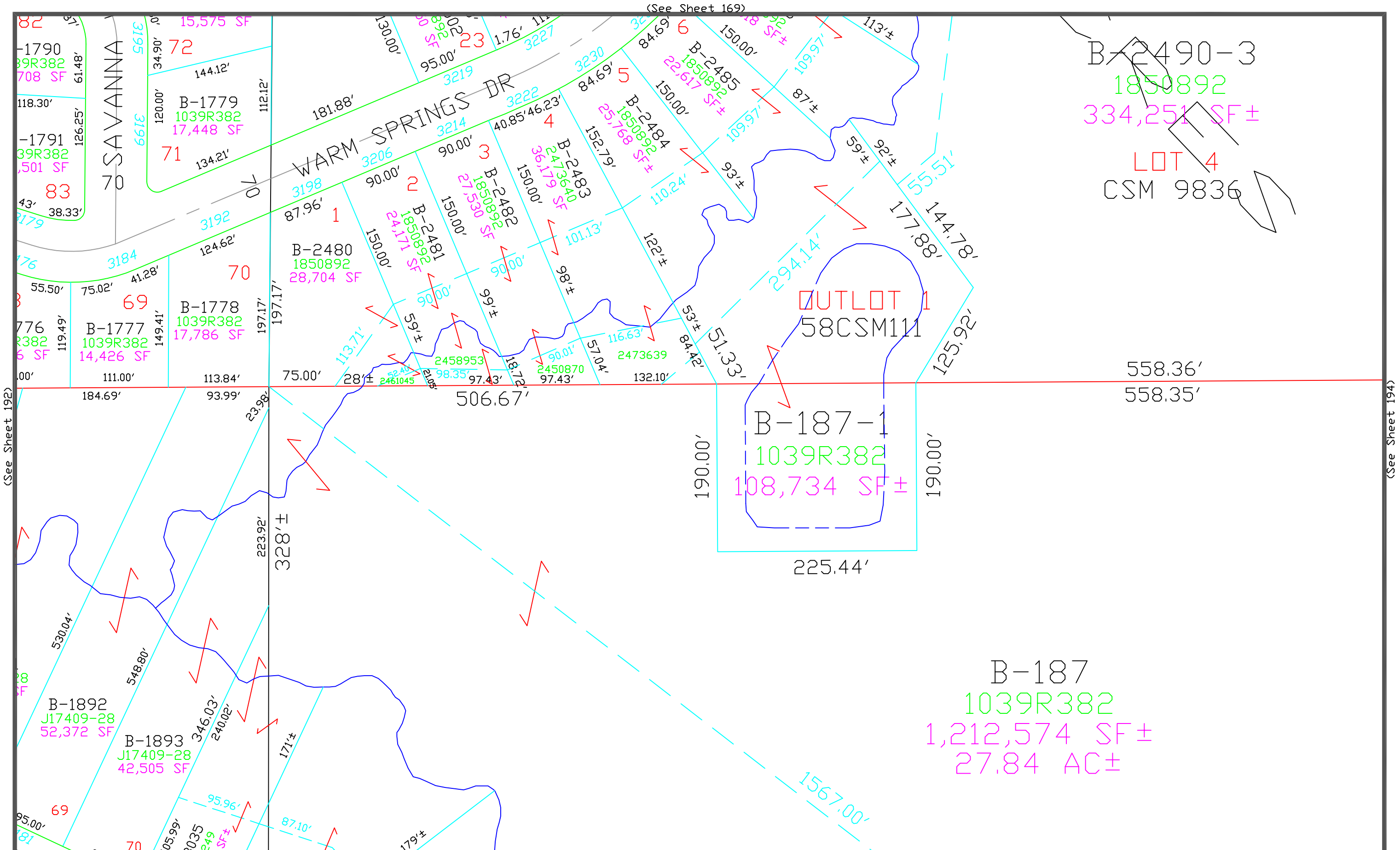

This is a compilation of records and data located in various county offices and is to be used for reference purposes only. The map is controlled by the field measurements between the corners of the Public Land Survey System and the parcels are mapped from available records which may not precisely fit field conditions. Brown County is not responsible for any inaccuracies.

This map was created by the Brown County Survey Department with funding provided by the Village of Bellevue, Brown County and the Wisconsin Land Information Program.

Scale 1" = 100'

Village of Bellevue 193
Brown County Plot Date: 12/23/2024
RPL Office Drafter: C MILLER

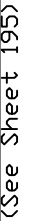

(See Sheet 218)

$$\text{Scale } 1'' = 100'$$

Village of Bellevue 194
Brown County Plot Date: 10/26/2022
RPL Office Drafter: C MILLER

(See Sheet 171)

(See Sheet 194)

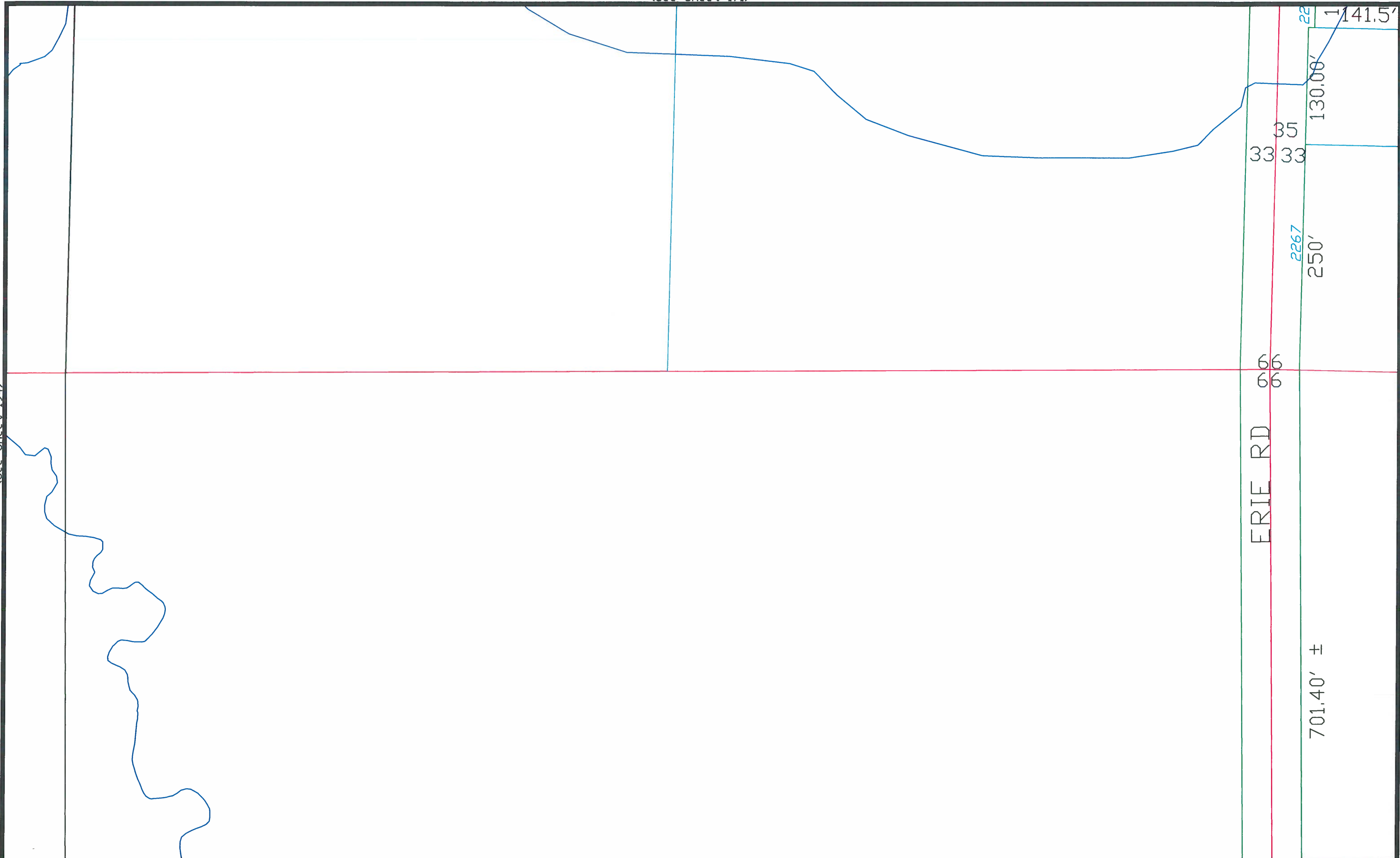

(See Sheet 196)

(See Sheet 219)

This is a compilation of records and data located in various county offices and is to be used for reference purposes only. The map is controlled by the field measurements between the corners of the Public Land Survey System and the parcels are mapped from available records which may not precisely fit field conditions. Brown County is not responsible for any inaccuracies.

This map was created by the Brown County Survey Department with funding provided by Bellevue, Brown County and the Wisconsin Land Information Program.

Scale 1" = 100'
0 100

Village of Bellevue 195
Brown County Plot Date: 3/3/2004
RPL Office Drafter: P. Ford

(See Sheet 172)

LOT 2
18CSM221

420' S/L
B-18-1
1635518
2.220 AC

B-18-2
1635518
11.910 AC

1276.10' ±

B-218
J19410-17

(See Sheet 220)

This is a compilation of records and data located in various county offices and is to be used for reference purposes only. The map is controlled by the field measurements between the corners of the Public Land Survey System and the parcels are mapped from available records which may not precisely fit field conditions. Brown County is not responsible for any inaccuracies.

This map was created by the Brown County Survey Department with funding provided by the Village of Bellevue, Brown County and the Wisconsin Land Information Program.

Scale 1" = 100'

Village of Bellevue 196
Brown County Plot Date: 9/16/2020
RPL Office Drafter: C MILLER

(See Sheet 173)

(See Sheet 196)

(See Sheet 198)

(See Sheet 221)

This is a compilation of records and data located in various county offices and is to be used for reference purposes only. The map is controlled by the field measurements between the corners of the Public Land Survey System and the parcels are mapped from available records which may not precisely fit field conditions. Brown County is not responsible for any inaccuracies.

This map was created by the Brown County Survey Department with funding provided by the Village of Bellevue, Brown County and the Wisconsin Land Information Program.

Scale 1" = 100'

Village of Bellevue 197
Brown County Plot Date: 9/16/2020
RPL Office Drafter: C MILLER

B-217
J23858-37

B-25-1
J14419-24
2.525 AC

2283

142'

66

66

33'

226.63'

(See Sheet 174)

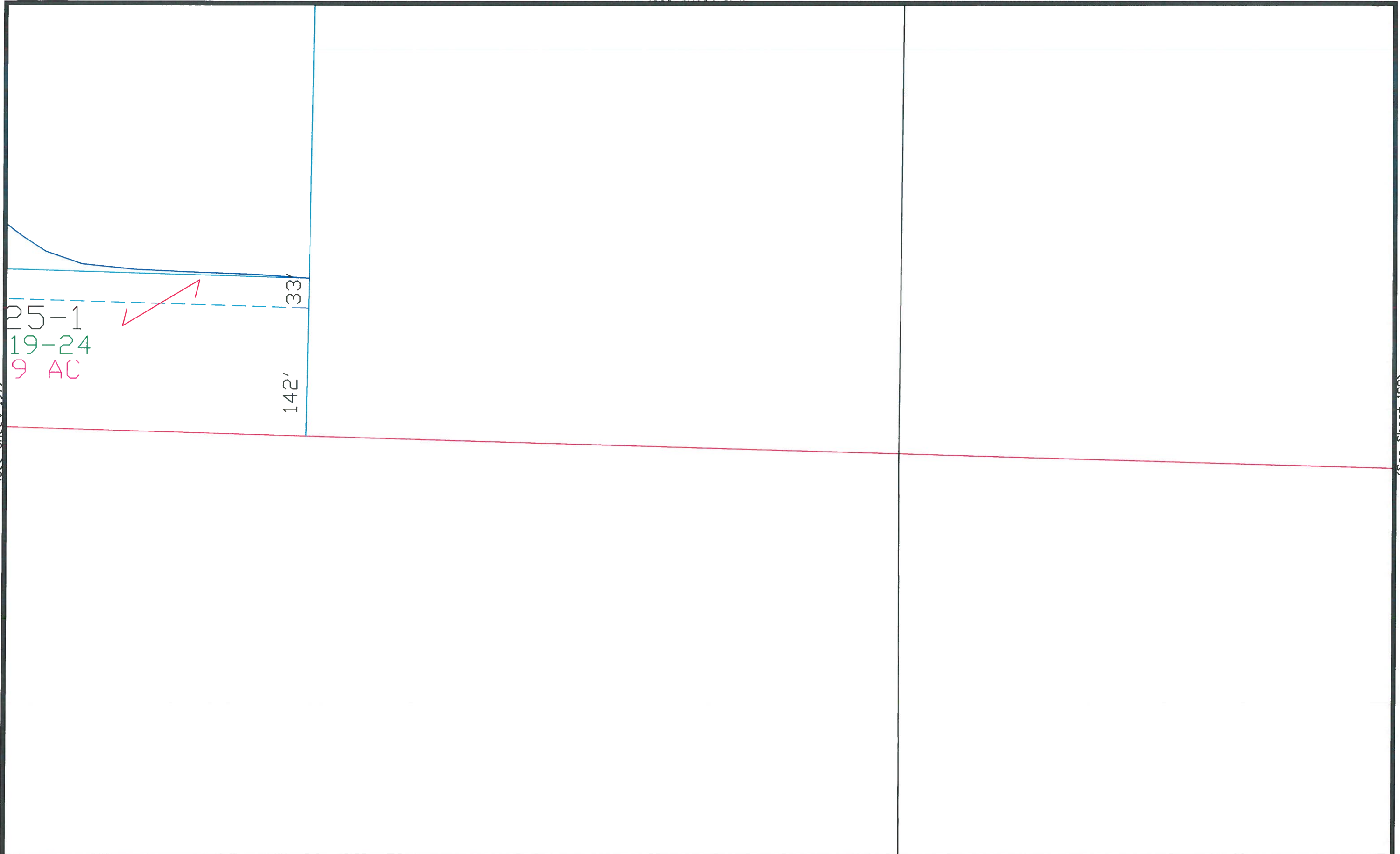

(See Sheet 172)

(See Sheet 199)

This is a compilation of records and data located in various county offices and is to be used for reference purposes only. The map is controlled by the field measurements between the corners of the Public Land Survey System and the parcels are mapped from available records which may not precisely fit field conditions. Brown County is not responsible for any inaccuracies.

(See Sheet 222)

This map was created by the Brown County Survey Department with funding provided by Bellevue, Brown County and the Wisconsin Land Information Program.

Scale 1" = 100'
0 100

Village of Bellevue 198
Brown County Plot Date: 3/3/2004
RPL Office Drafter: P. Ford

(See Sheet 175)

(See Sheet 198)

(See Eaton)

(See Sheet 223)

This is a compilation of records and data located in various county offices and is to be used for reference purposes only. The map is controlled by the field measurements between the corners of the Public Land Survey System and the parcels are mapped from available records which may not precisely fit field conditions. Brown County is not responsible for any inaccuracies.

This map was created by the Brown County Survey Department with funding provided by Bellevue, Brown County and the Wisconsin Land Information Program.

Scale 1" = 100'
0 100

Village of Bellevue 199
Brown County Plot Date: 3/3/2004
RPL Office Drafter: P. Ford

(See Allouez 16-7)

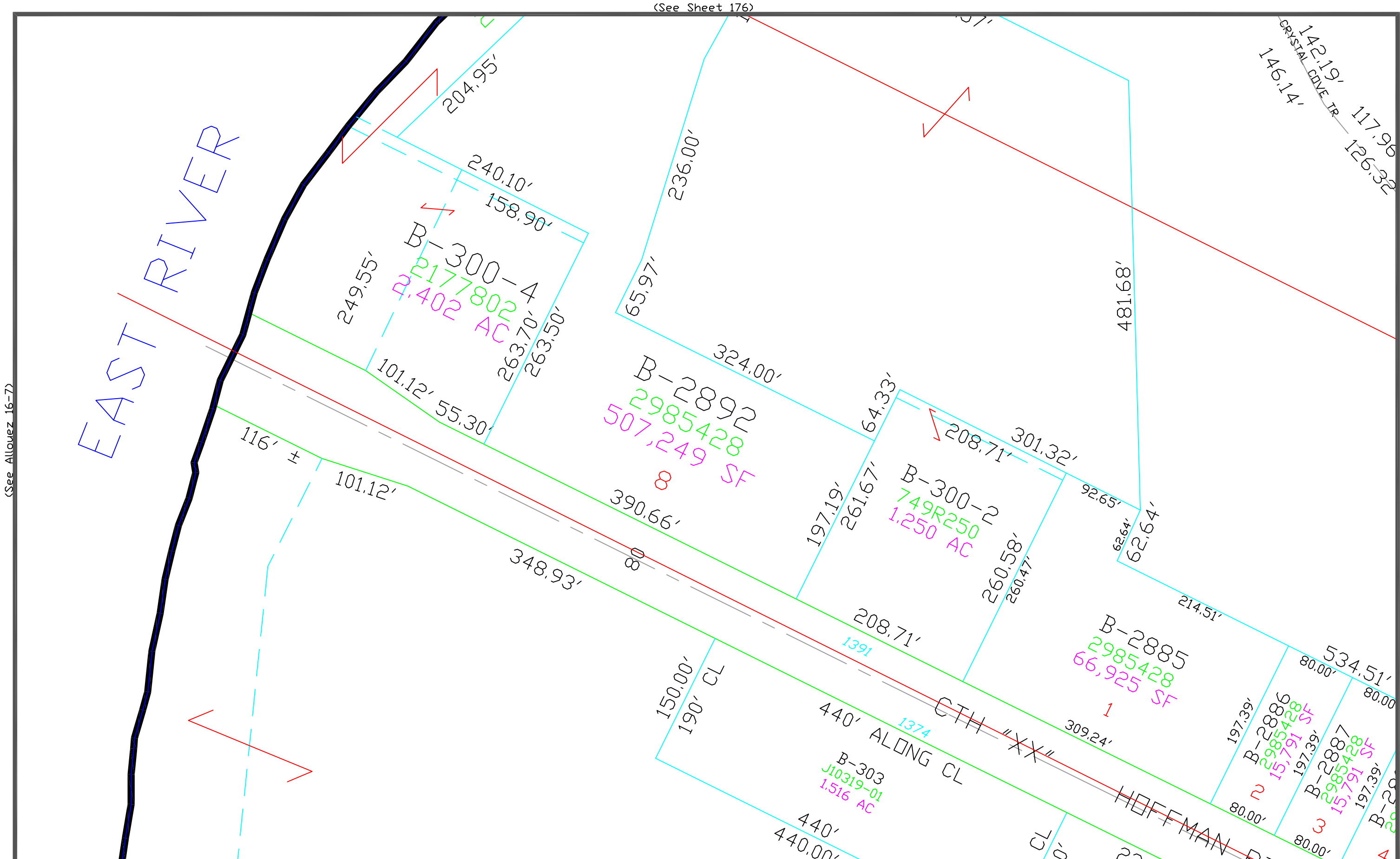

(See Sheet 201)

This is a compilation of records and data located in various county offices and is to be used for reference purposes only. The map is controlled by the field measurements between the corners of the Public Land Survey System and the parcels are mapped from available records which may not precisely fit field conditions. Brown County is not responsible for any inaccuracies.

This map was created by the Brown County Survey Department with funding provided by the Village of Bellevue, Brown County and the Wisconsin Land Information Program.

Scale 1" = 100'

Village of Bellevue 200
Brown County Plot Date: 11/22/2021
RPL Office Drafter: C MILLER

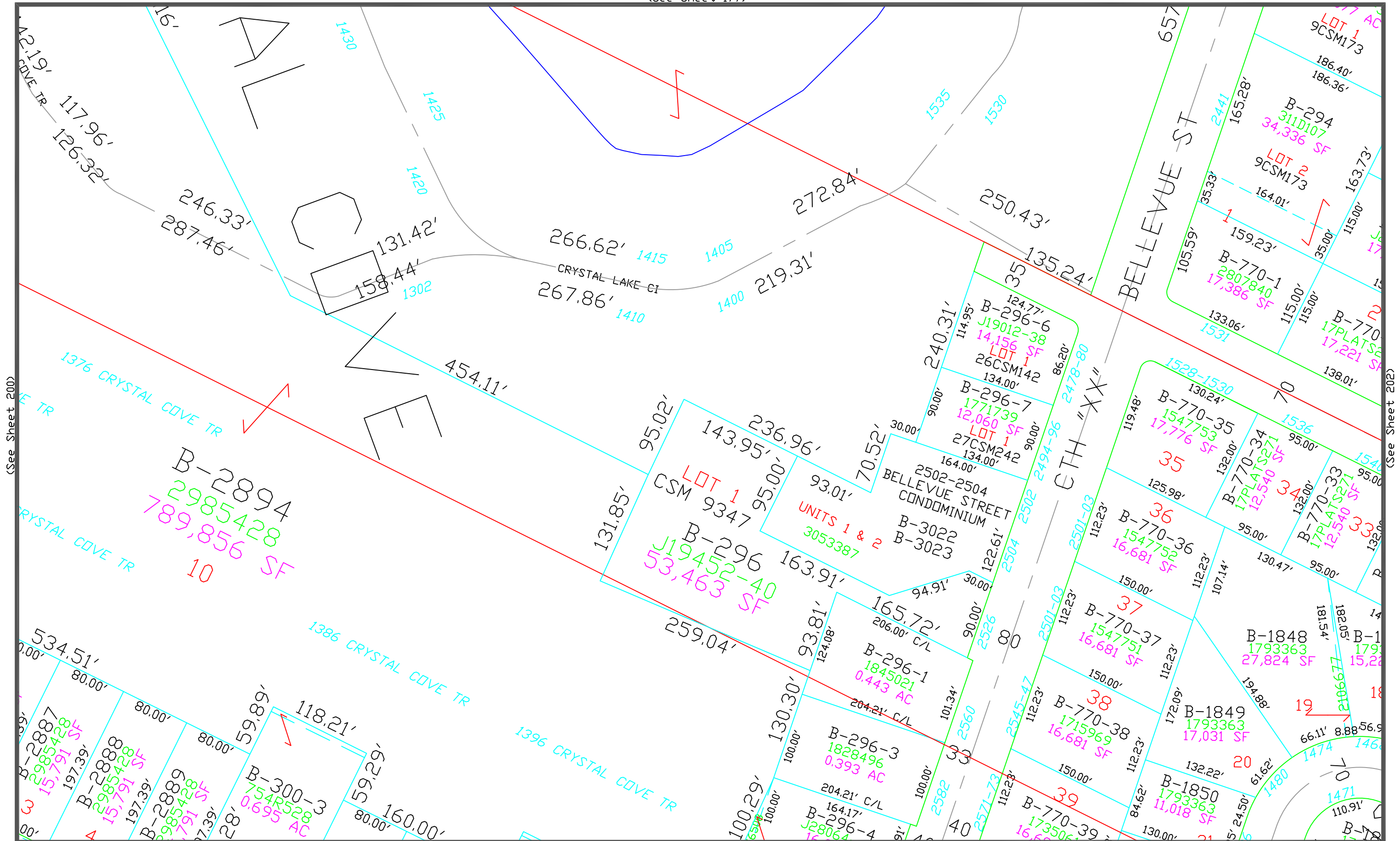

(See Sheet 200)

(See Sheet 202)

(See Sheet 226)

This is a compilation of records and data located in various county offices and is to be used for reference purposes only. The map is controlled by the field measurements between the corners of the Public Land Survey System and the parcels are mapped from available records which may not precisely fit field conditions. Brown County is not responsible for any inaccuracies.

This map was created by the Brown County Survey Department with funding provided by the Village of Bellevue, Brown County and the Wisconsin Land Information Program.

Scale 1" = 100'

Village of Bellevue 201
Brown County Plot Date: 1/5/2024
RPL Office Drafter: T LESLIE

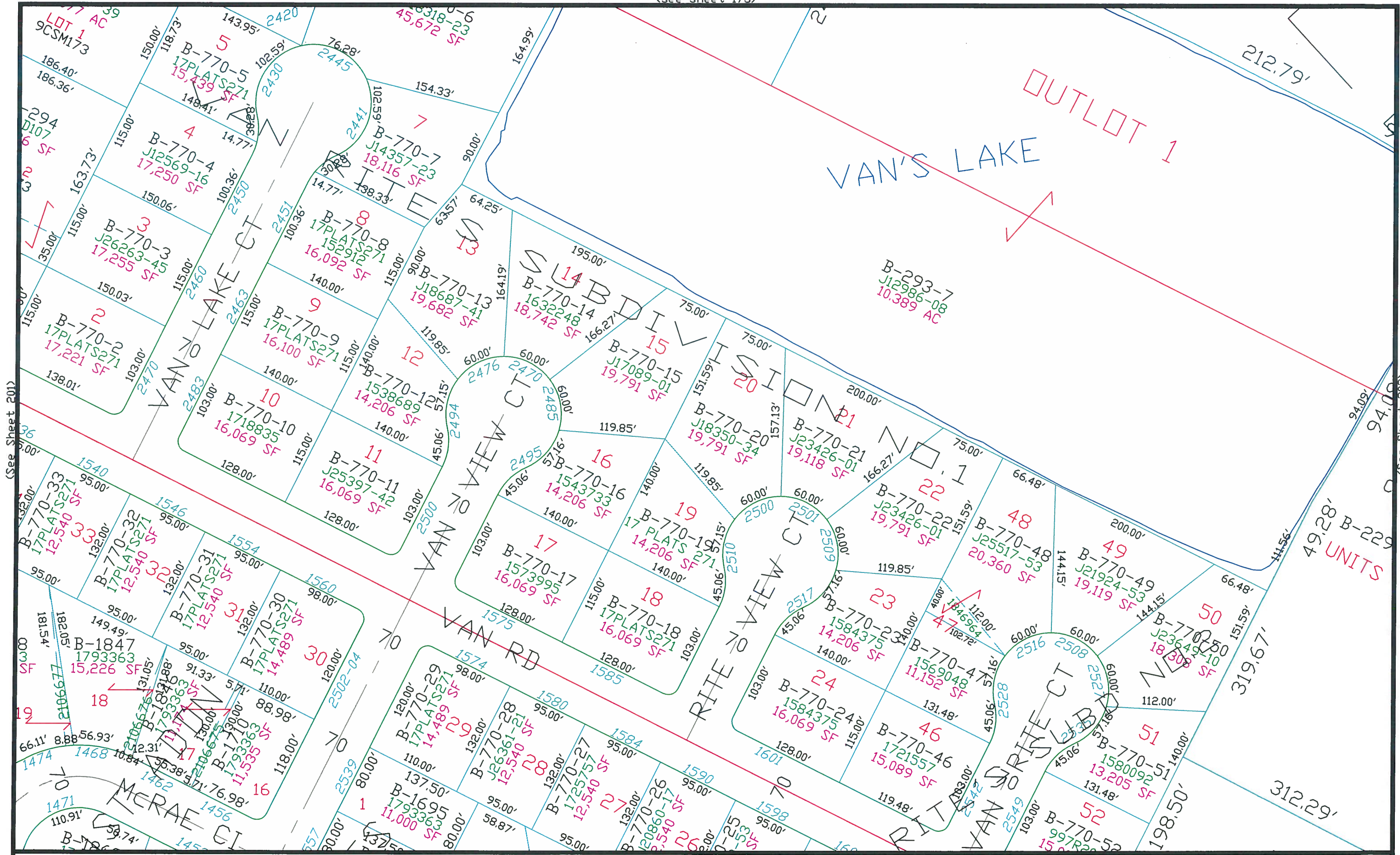

(See Sheet 201)

(See Sheet 203)

This is a compilation of records and data located in various county offices and is to be used for reference purposes only. The map is controlled by the field measurements between the corners of the Public Land Survey System and the parcels are mapped from available records which may not precisely fit field conditions. Brown County is not responsible for any inaccuracies.

(See Sheet 227)

This map was created by the Brown County Survey Department with funding provided by the Village of Bellevue, Brown County and the Wisconsin Land Information Program.

Scale 1" = 100'

Village of Bellevue 202
Brown County Plot Date: 7/20/2018
RPL Office Drafter: T LESLIE



This map was created by the Brown County Survey Department with funding provided by the Village of Bellevue, Brown County and the Wisconsin Land Information Program.

Village of Bellevue 203
Brown County Plot Date: 2/23/2021
RPL Office Drafter: T LESLIE

(See Sheet 180)

(See Sheet 203)

(See Sheet 205)

(See Sheet 229)

This is a compilation of records and data located in various county offices and is to be used for reference purposes only. The map is controlled by the field measurements between the corners of the Public Land Survey System and the parcels are mapped from available records which may not precisely fit field conditions. Brown County is not responsible for any inaccuracies.

This map was created by the Brown County Survey Department with funding provided by the Village of Bellevue, Brown County and the Wisconsin Land Information Program.

Scale 1" = 100'

Village of Bellevue 204
Brown County Plot Date: 10/9/2023
RPL Office Drafter: C MILLER

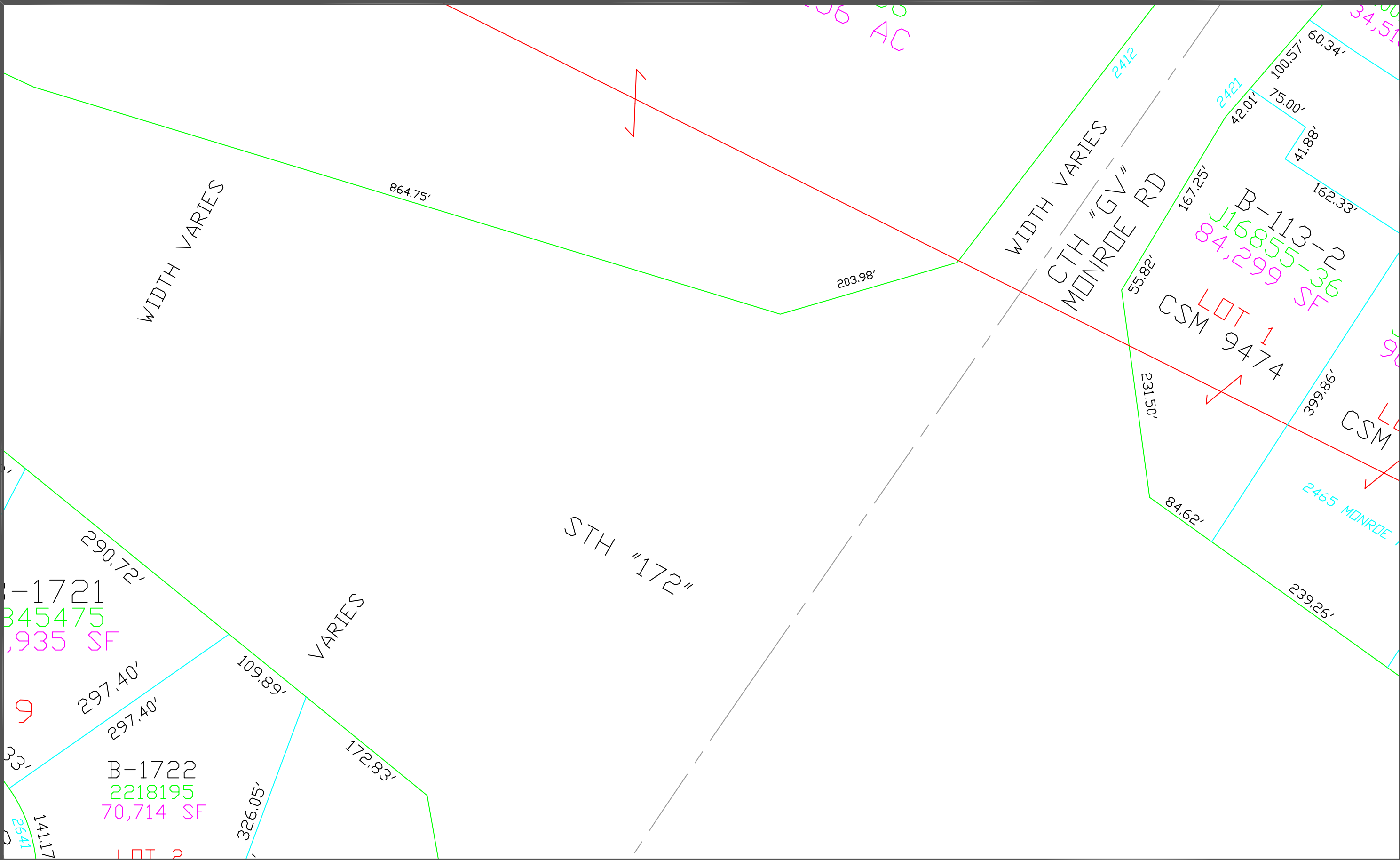

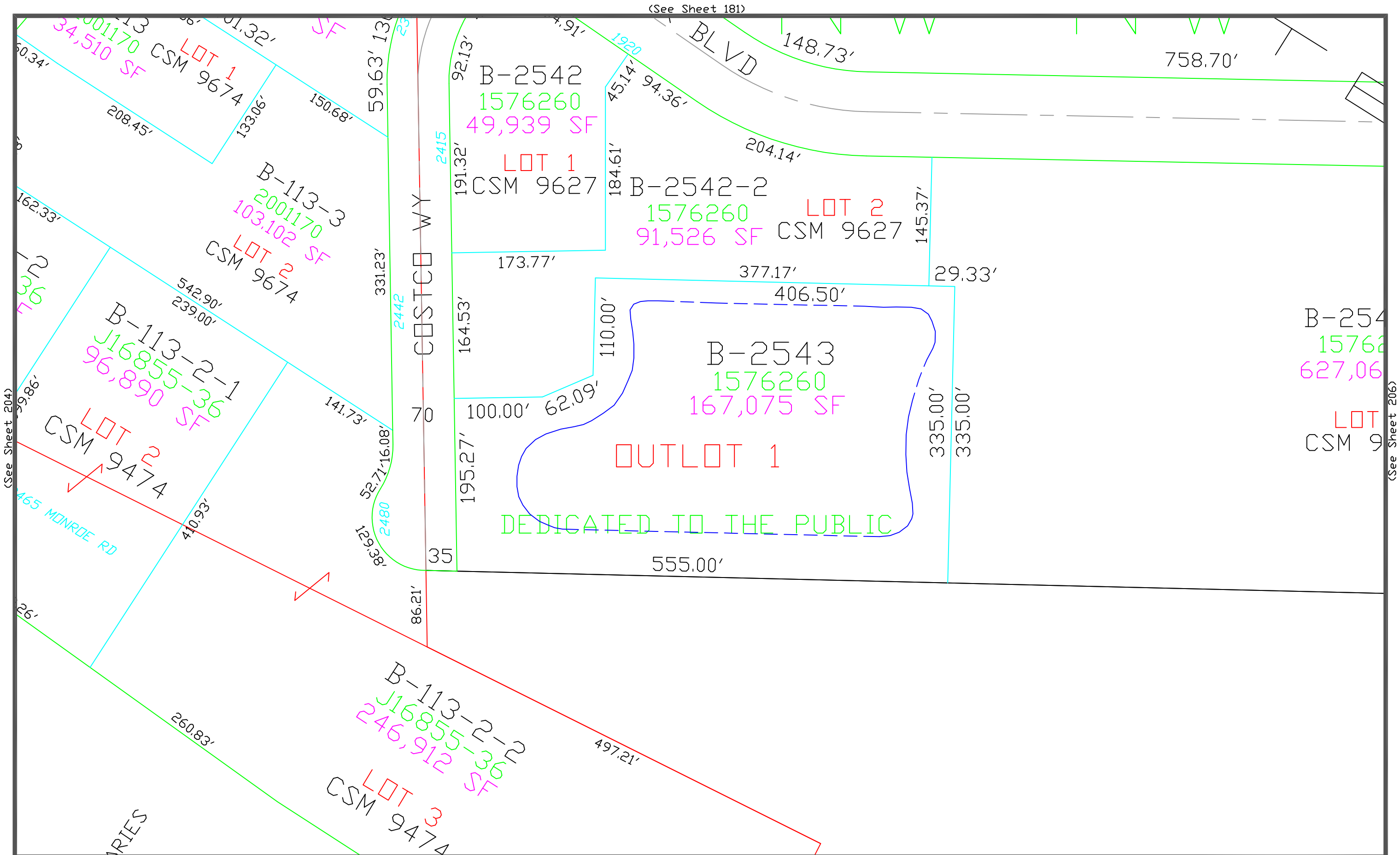

(See Sheet 204)

(See Sheet 206)

(See Sheet 181)

(See Sheet 230)

This is a compilation of records and data located in various county offices and is to be used for reference purposes only. The map is controlled by the field measurements between the corners of the Public Land Survey System and the parcels are mapped from available records which may not precisely fit field conditions. Brown County is not responsible for any inaccuracies.

This map was created by the Brown County Survey Department with funding provided by the Village of Bellevue, Brown County and the Wisconsin Land Information Program.

Scale 1" = 100'

Village of Bellevue 205
Brown County Plot Date: 10/9/2023
RPL Office Drafter: C MILLER

(See Sheet 182)

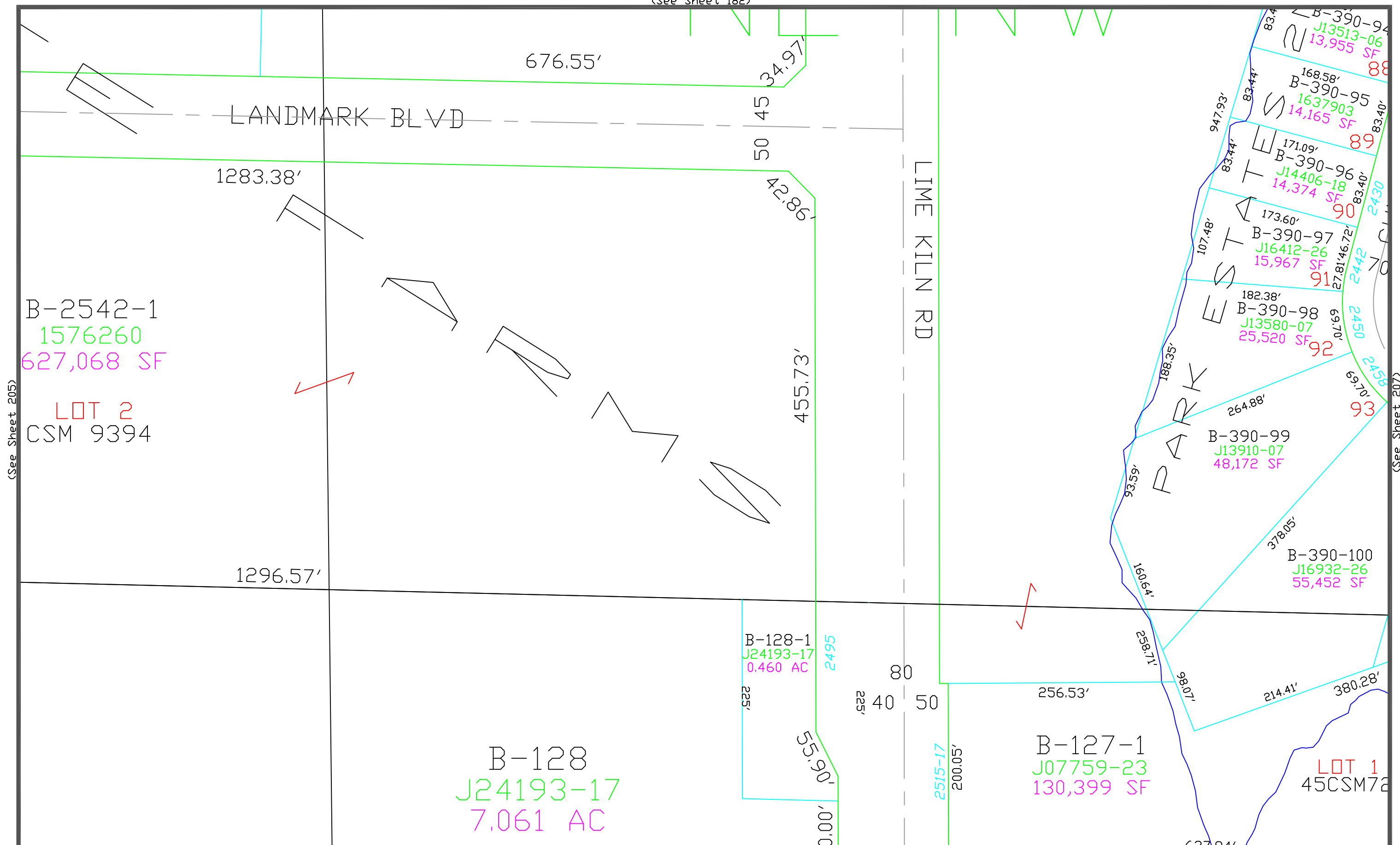

(See Sheet 205)

(See Sheet 207)

(See Sheet 231)

This is a compilation of records and data located in various county offices and is to be used for reference purposes only. The map is controlled by the field measurements between the corners of the Public Land Survey System and the parcels are mapped from available records which may not precisely fit field conditions. Brown County is not responsible for any inaccuracies.

This map was created by the Brown County Survey Department with funding provided by the Village of Bellevue, Brown County and the Wisconsin Land Information Program.

Scale 1" = 100'

Village of Bellevue 206
Brown County Plot Date: 10/28/2021
RPL Office Drafter: C MILLER

(See Sheet 183)

(See Sheet 232)

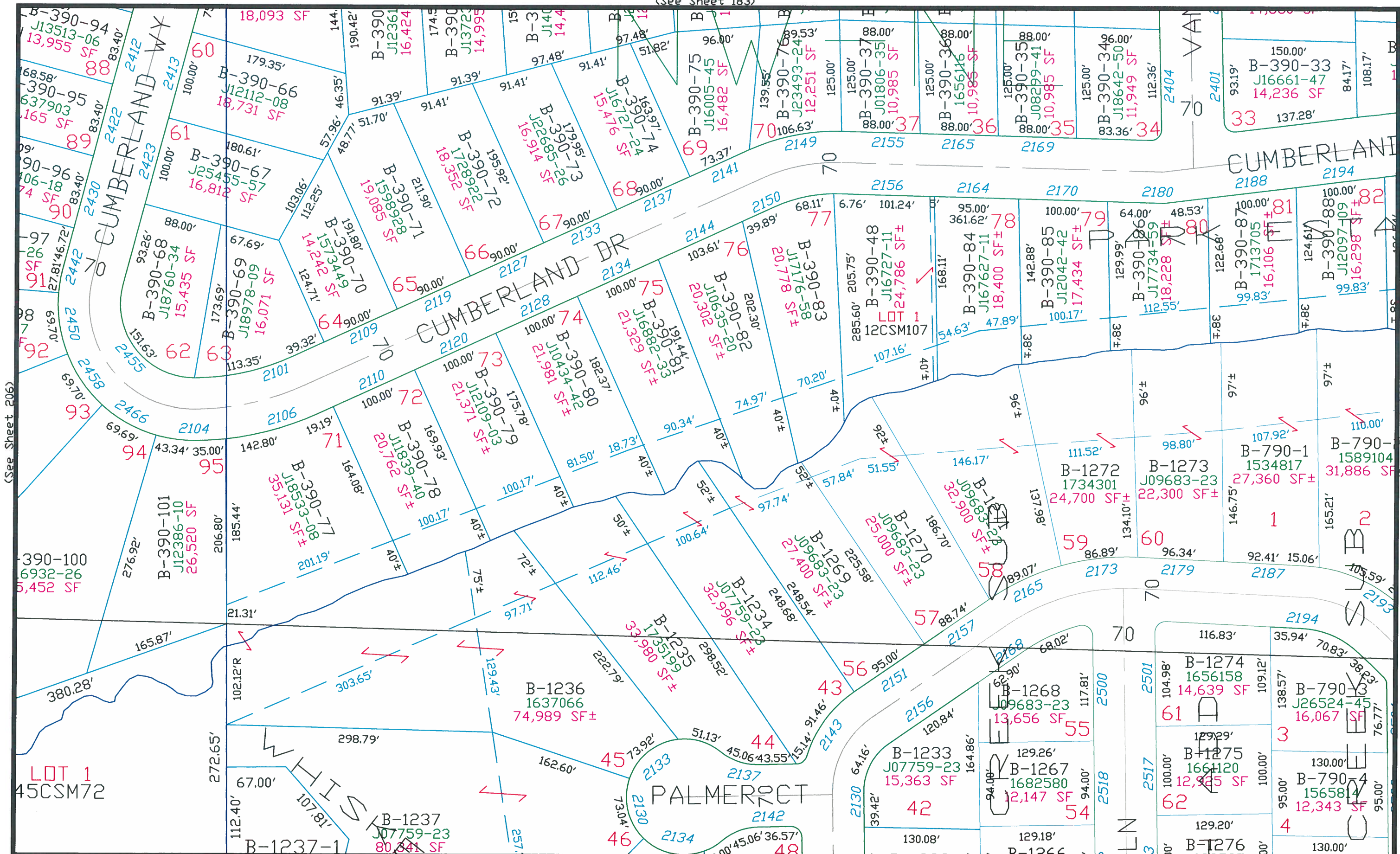

This is a compilation of records and data located in various county offices and is to be used for reference purposes only. The map is controlled by the field measurements between the corners of the Public Land Survey System and the parcels are mapped from available records which may not precisely fit field conditions. Brown County is not responsible for any inaccuracies.

This map was created by the Brown County Survey Department with funding provided by the Village of Bellevue, Brown County and the Wisconsin Land Information Program.

Scale 1" = 100'

Village of Bellevue 207
Brown County Plot Date: 4/1/2011
RPL Office Drafter: T LESLIE

(See Sheet 184)

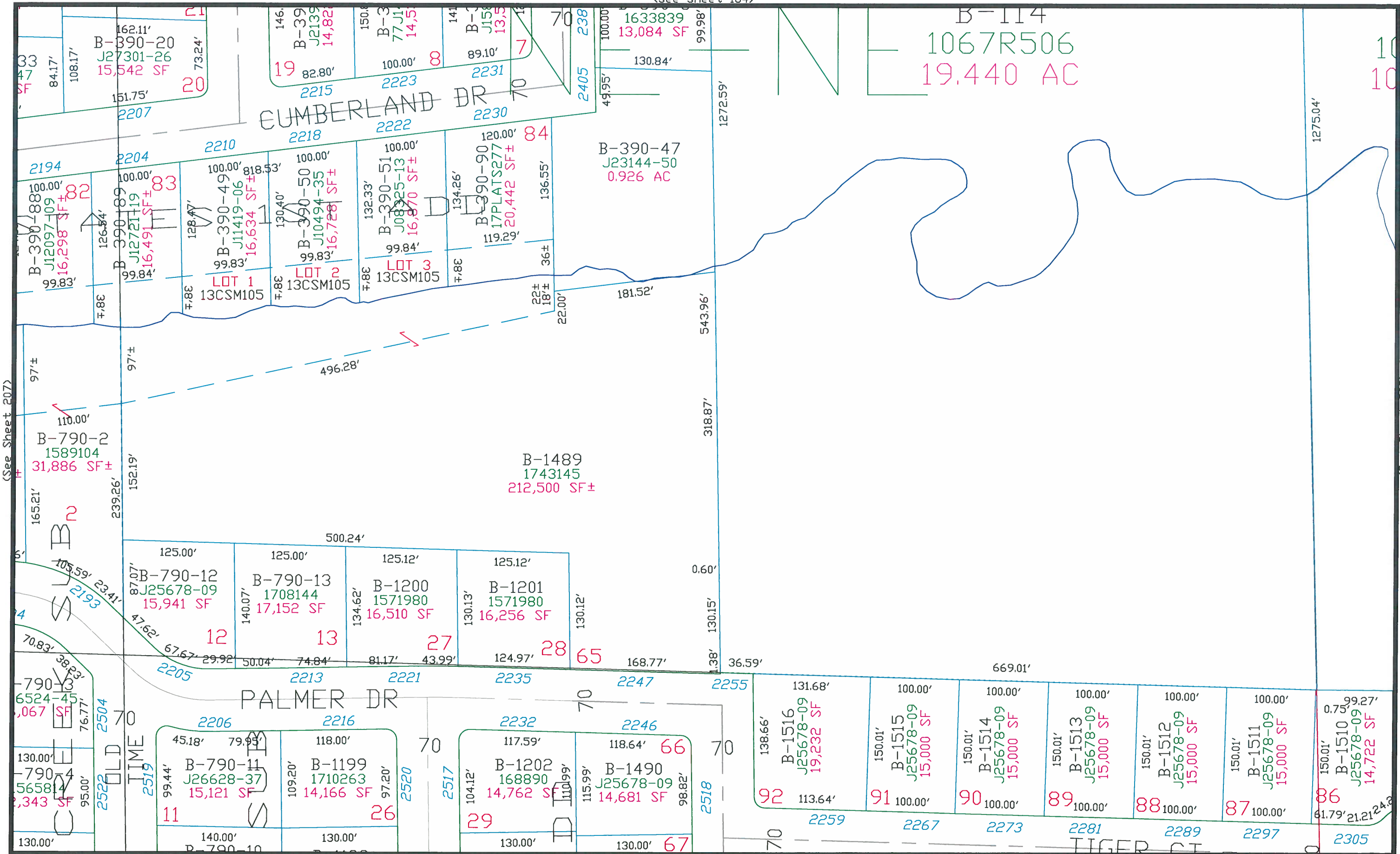

This is a compilation of records and data located in various county offices and is to be used for reference purposes only. The map is controlled by the field measurements between the corners of the Public Land Survey System and the parcels are mapped from available records which may not precisely fit field conditions. Brown County is not responsible for any inaccuracies.

This map was created by the Brown County Survey Department with funding provided by the Village of Bellevue, Brown County and the Wisconsin Land Information Program.

Scale 1" = 100'

Village of Bellevue 208
Brown County Plot Date: 4/13/07
RPL Office Drafter: T LESLIE

(See Sheet 185)

(See Sheet 234)

(See Sheet 208)

(See Sheet 210)

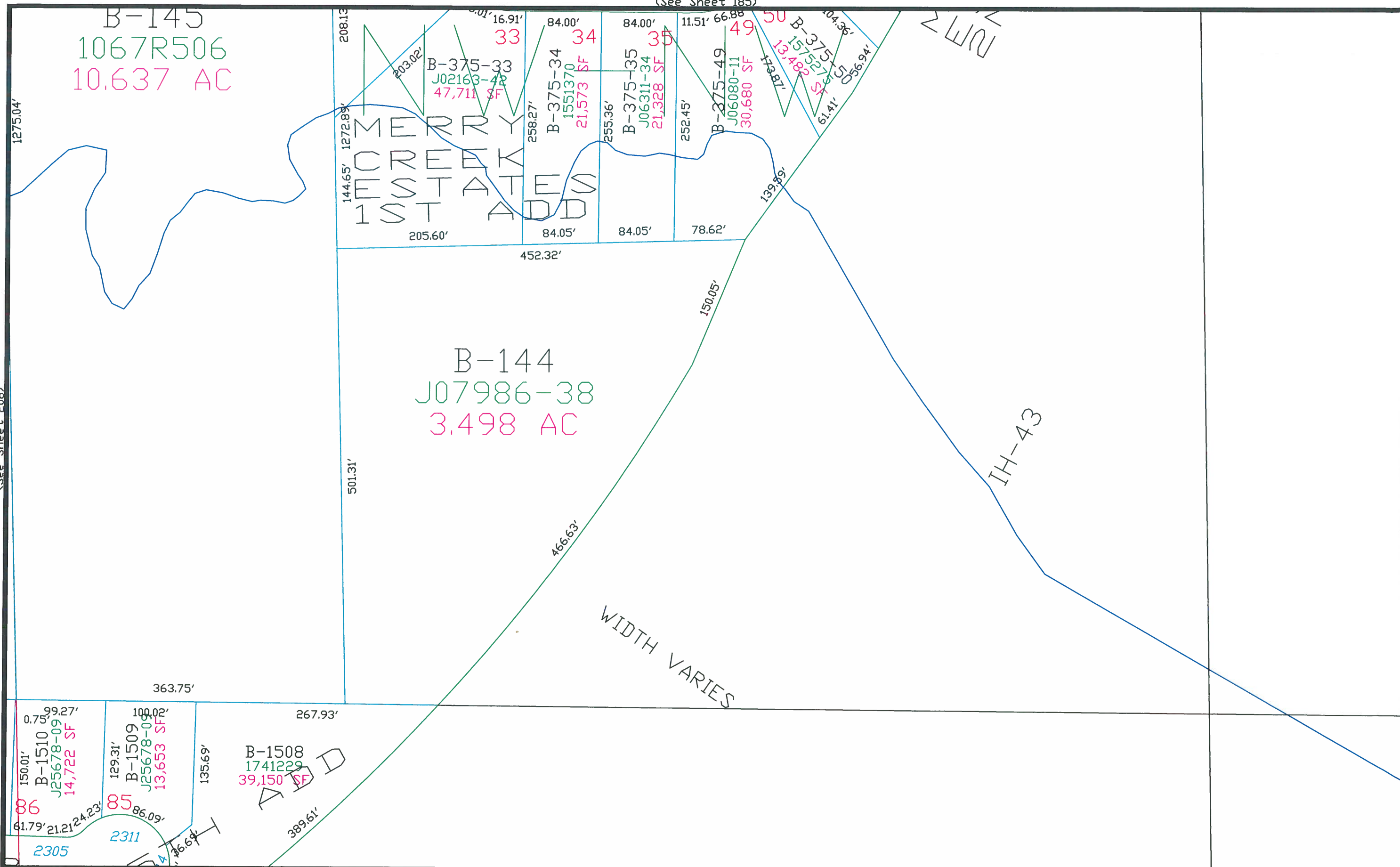

This is a compilation of records and data located in various county offices and is to be used for reference purposes only. The map is controlled by the field measurements between the corners of the Public Land Survey System and the parcels are mapped from available records which may not precisely fit field conditions. Brown County is not responsible for any inaccuracies.

This map was created by the Brown County Survey Department with funding provided by Bellevue, Brown County and the Wisconsin Land Information Program.

Scale 1" = 100'

Village of Bellevue 209
Brown County Plot Date: 3/3/2004
RPL Office Drafter: P. Ford

(See Sheet 209)

(See Sheet 186)

(See Sheet 211)

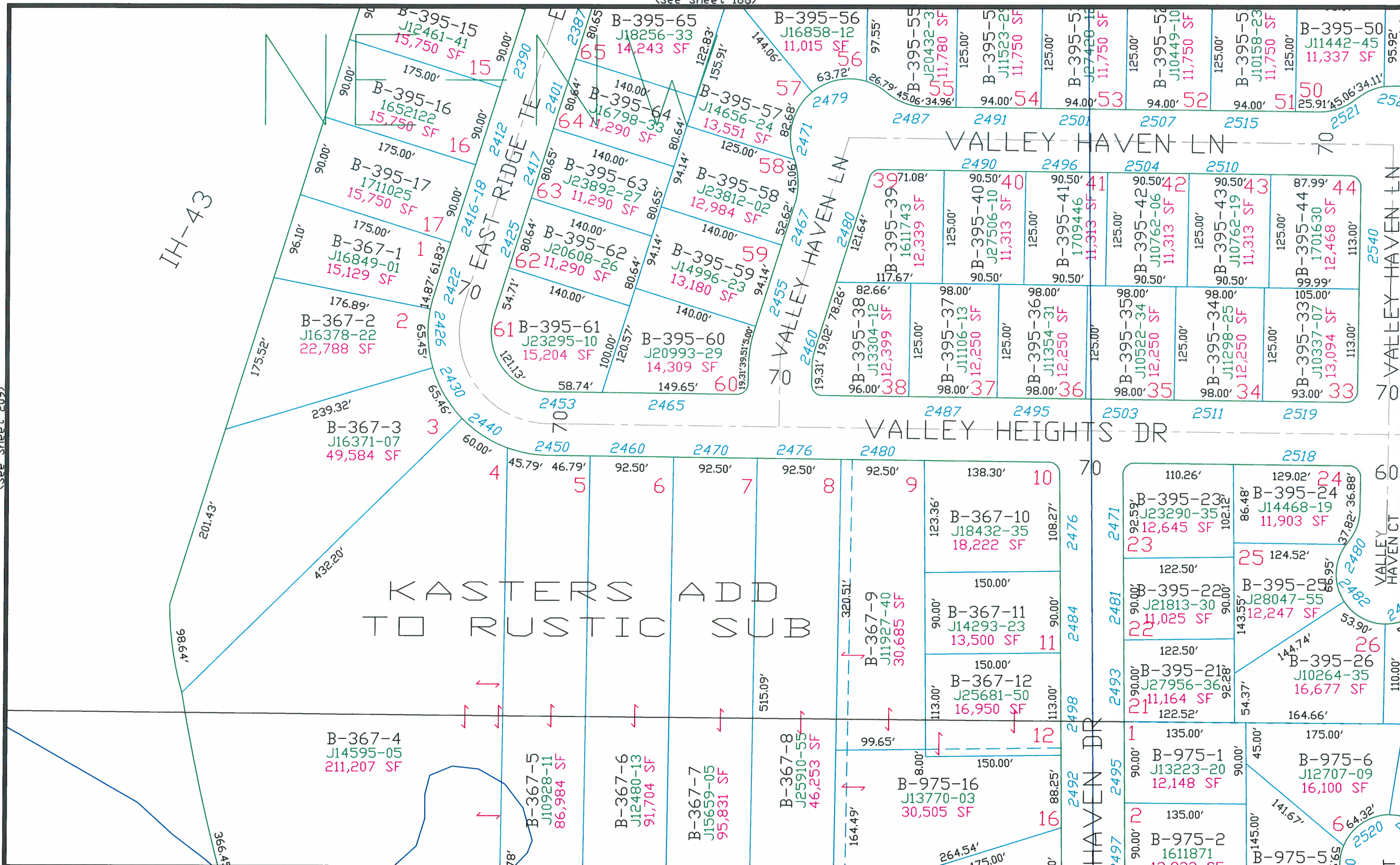

This is a compilation of records and data located in various county offices and is to be used for reference purposes only. The map is controlled by the field measurements between the corners of the Public Land Survey System and the parcels are mapped from available records which may not precisely fit field conditions. Brown County is not responsible for any inaccuracies.

This map was created by the Brown County Survey Department with funding provided by Bellevue, Brown County and the Wisconsin Land Information Program.

(See Sheet 235)

Scale 1" = 100'

Village of Bellevue 210
Brown County Plot Date: 3/3/2004
RPL Office Drafter: P. Ford



This is a compilation of records and data located in various county offices and is to be used for reference purposes only. The map is controlled by the field measurements between the corners of the Public Land Survey System and the parcels are mapped from available records which may not precisely fit field conditions. Brown County is not responsible for any inaccuracies.

This map was created by the Brown County Survey Department with funding provided by the Village of Bellevue, Brown County and the Wisconsin Land Information Program.

Scale 1" = 100'

Village of Bellevue 211
Brown County Plot Date: 1/4/2019
RPL Office Drafter: D PHELPS

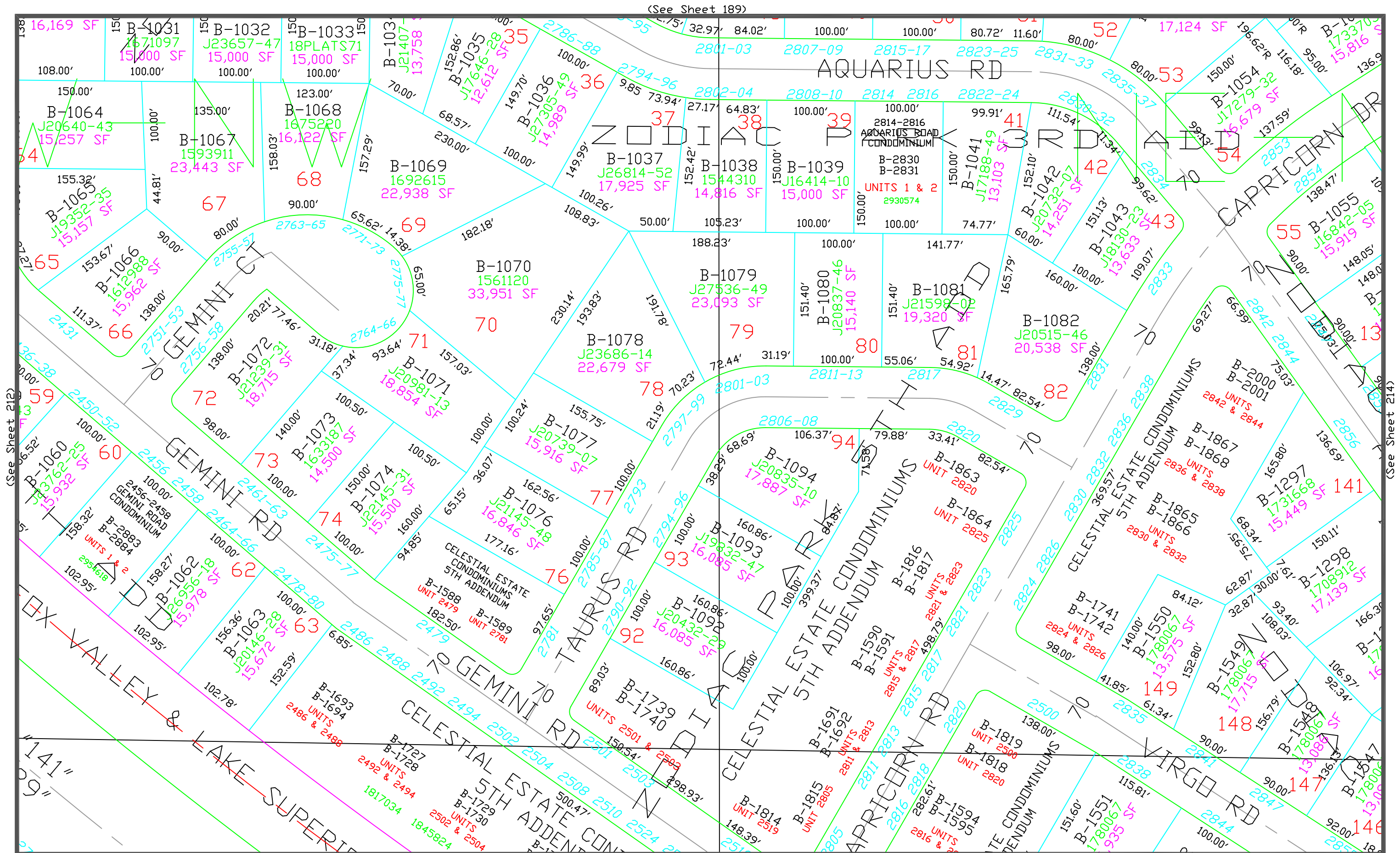

This is a compilation of records and data located in various county offices and is to be used for reference purposes only. The map is controlled by the field measurements between the corners of the Public Land Survey System and the parcels are mapped from available records which may not precisely fit field conditions. Brown County is not responsible for any inaccuracies.

This map was created by the Brown County Survey Department with funding provided by the Village of Bellevue, Brown County and the Wisconsin Land Information Program.

Scale 1" = 100'

Village of Bellevue 213
Brown County Plot Date: 3/16/2023
RPL Office Drafter: T LESLIE

(See Sheet 190)

J05174-15
17.542 AC ±

NW NE

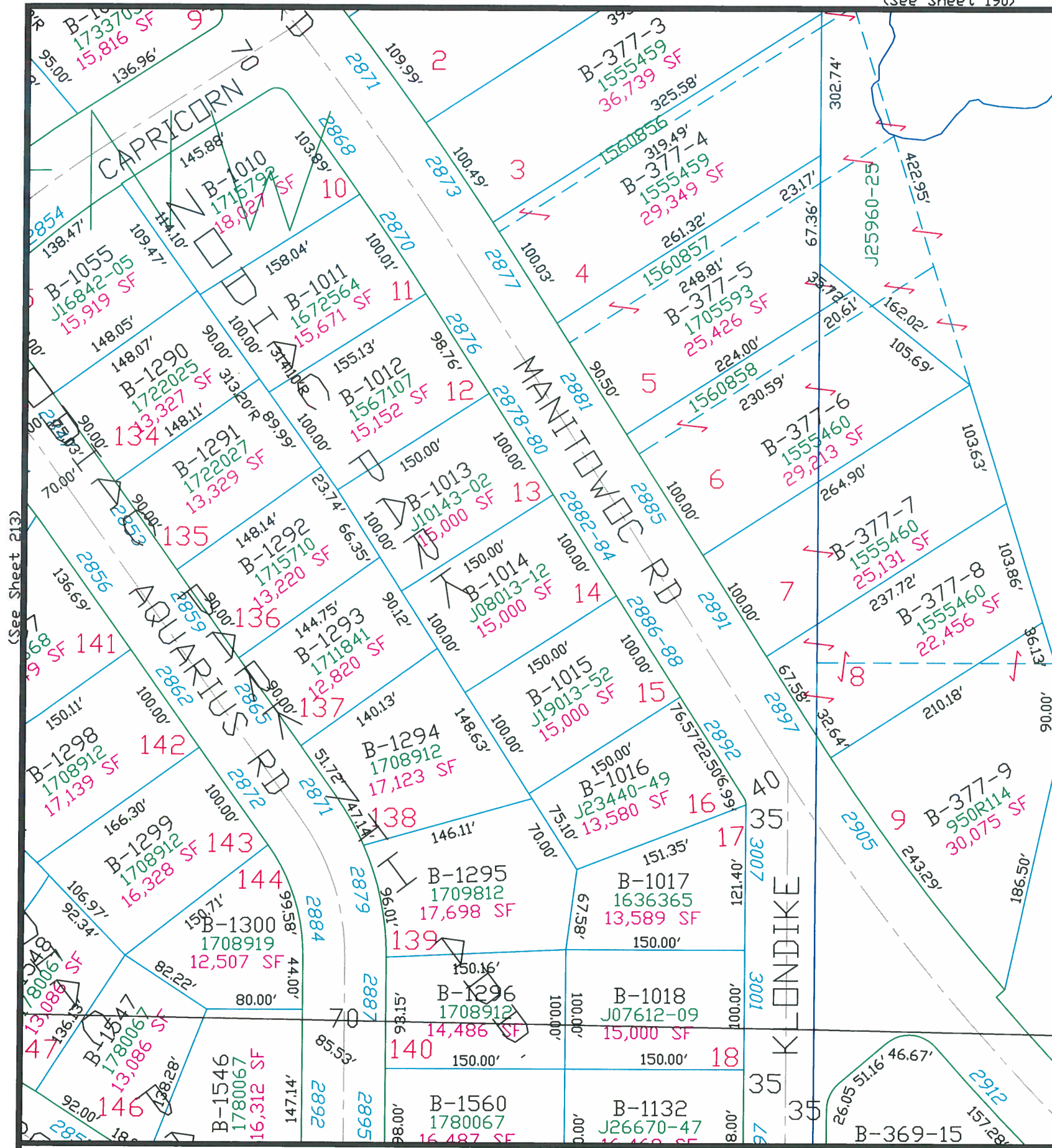

This is a compilation of records and data located in various county offices and is to be used for reference purposes only. The map is controlled by the field measurements between the corners of the Public Land Survey System and the parcels are mapped from available records which may not precisely fit field conditions. Brown County is not responsible for any inaccuracies.

This map was created by the Brown County Survey Department with funding provided by Bellevue, Brown County and the Wisconsin Land Information Program.

Scale 1" = 100'

Village of Bellevue 214
Brown County Plot Date: 3/3/2004
RPL Office Drafter: P. Ford

(See Sheet 191)

(See Sheet 214)

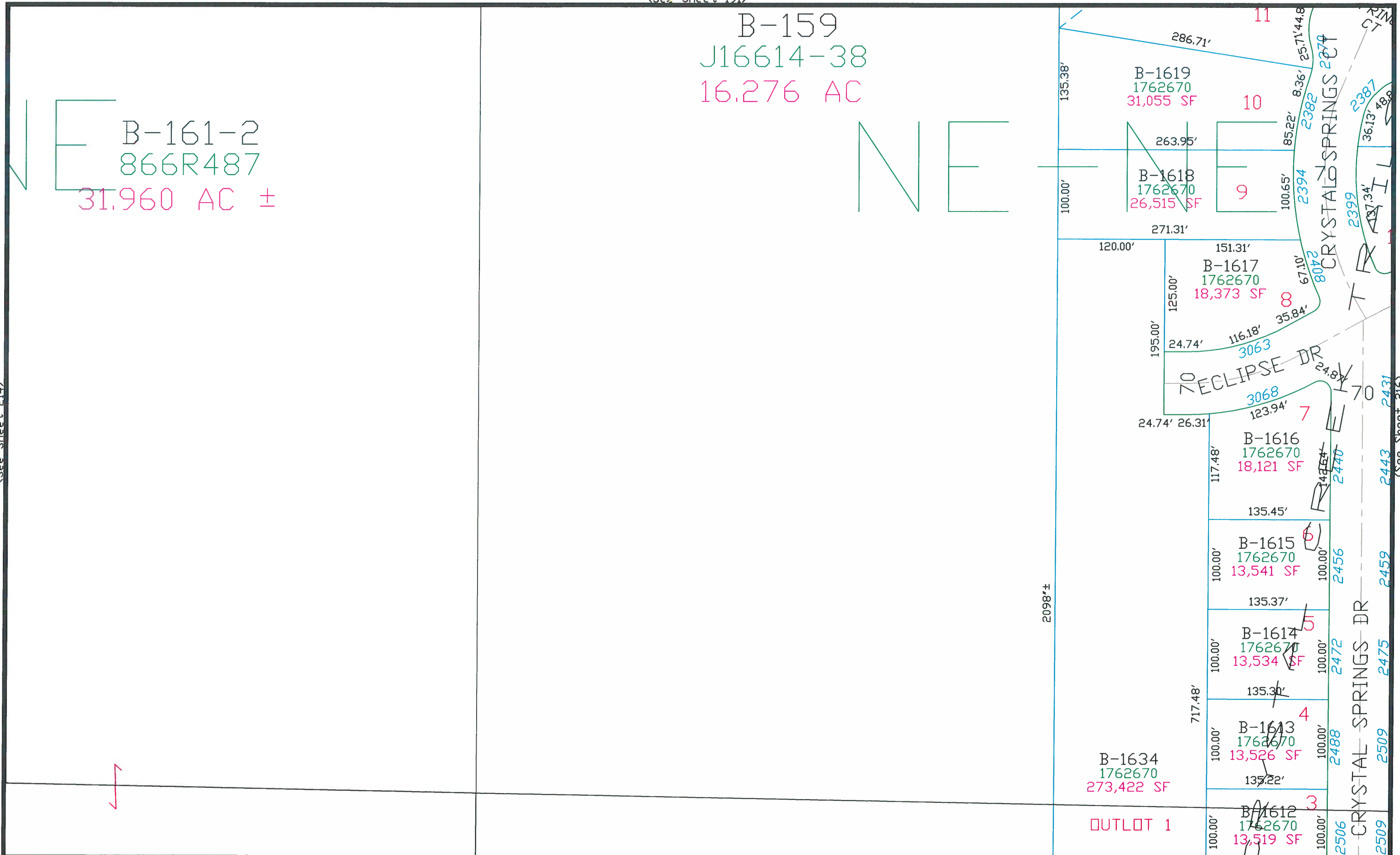

(See Sheet 240)

This is a compilation of records and data located in various county offices and is to be used for reference purposes only. The map is controlled by the field measurements between the corners of the Public Land Survey System and the parcels are mapped from available records which may not precisely fit field conditions. Brown County is not responsible for any inaccuracies.

This map was created by the Brown County Survey Department with funding provided by Bellevue, Brown County and the Wisconsin Land Information Program.

Scale 1" = 100'
0 100

Village of Bellevue 215
Brown County Plot Date: 3/3/2004
RPL Office Drafter: P. Ford

(See Sheet 192)

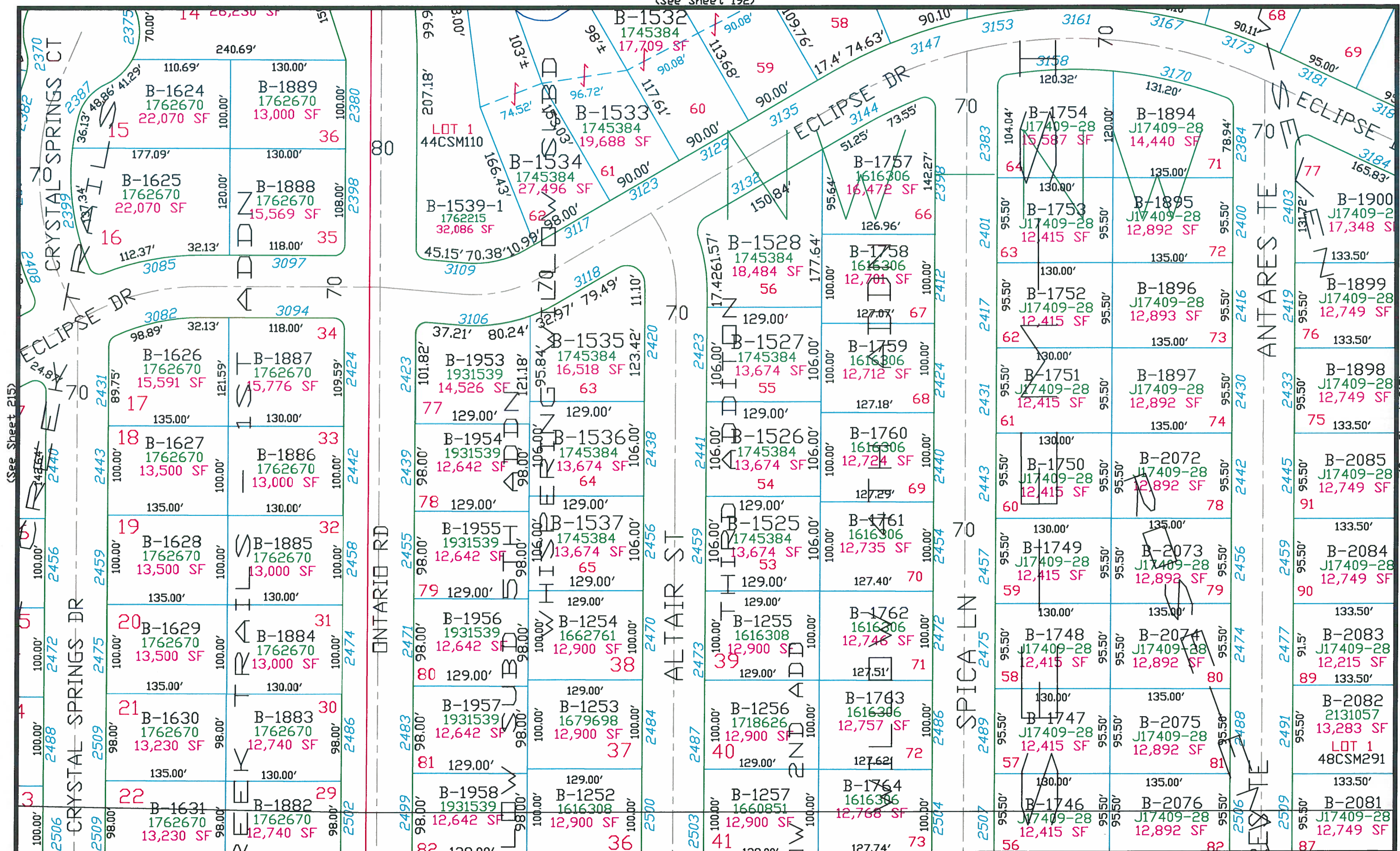

(See Sheet 241)

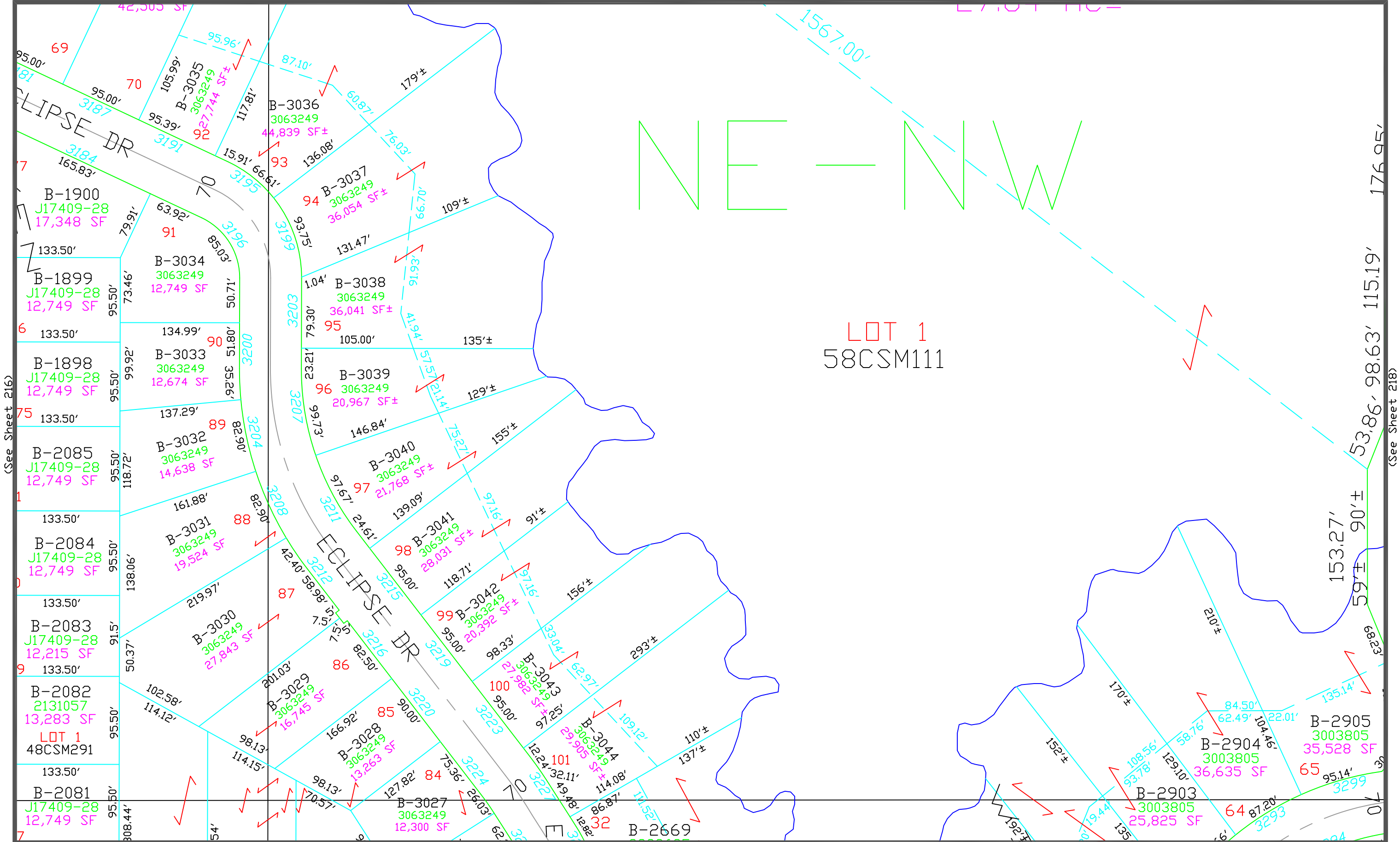

(See Sheet 216)

(See Sheet 218)

This is a compilation of records and data located in various county offices and is to be used for reference purposes only. The map is controlled by the field measurements between the corners of the Public Land Survey System and the parcels are mapped from available records which may not precisely fit field conditions. Brown County is not responsible for any inaccuracies.

This map was created by the Brown County Survey Department with funding provided by the Village of Bellevue, Brown County and the Wisconsin Land Information Program.

Scale 1" = 100'

Village of Bellevue 217
Brown County Plot Date: 7/9/2024
RPL Office Drafter: T LESLIE

(See Sheet 217)

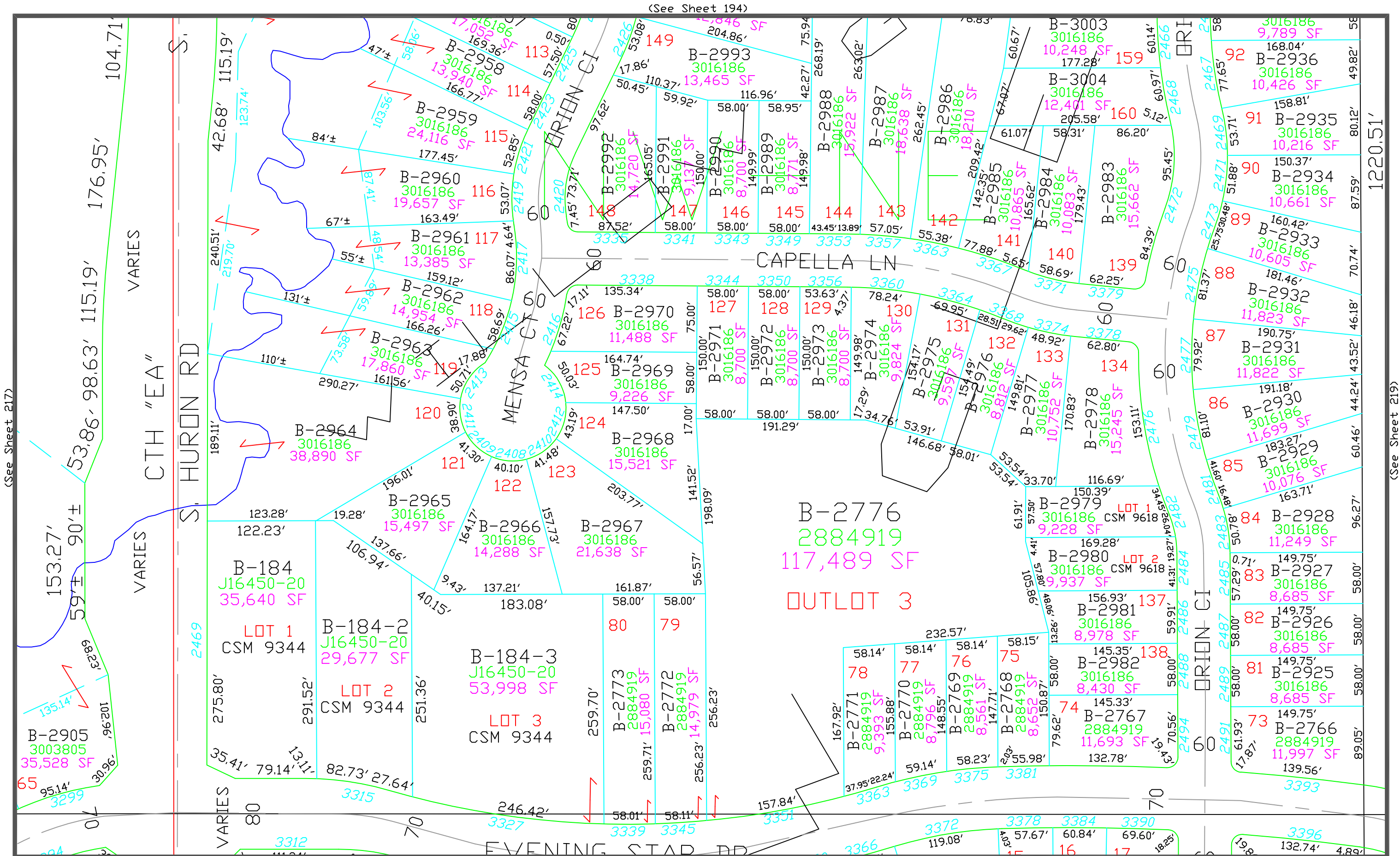

(See Sheet 219)

This is a compilation of records and data located in various county offices and is to be used for reference purposes only. The map is controlled by the field measurements between the corners of the Public Land Survey System and the parcels are mapped from available records which may not precisely fit field conditions. Brown County is not responsible for any inaccuracies.

This map was created by the Brown County Survey Department with funding provided by the Village of Bellevue, Brown County and the Wisconsin Land Information Program.

Scale 1" = 100'

Village of Bellevue 218
Brown County Plot Date: 4/25/2023
RPL Office Drafter: C MILLER

(See Sheet 195)

NE-NE

B-183
J18158-30
40.379 AC

ERIE RD

2409

2483

496.72'

20

(See Sheet 218)

(See Sheet 220)

(See Sheet 244)

This is a compilation of records and data located in various county offices and is to be used for reference purposes only. The map is controlled by the field measurements between the corners of the Public Land Survey System and the parcels are mapped from available records which may not precisely fit field conditions. Brown County is not responsible for any inaccuracies.

This map was created by the Brown County Survey Department with funding provided by the Village of Bellevue, Brown County and the Wisconsin Land Information Program.

Scale 1" = 100'

Village of Bellevue 219
Brown County Plot Date: 7/23/07
RPL Office Drafter: T LESLIE

(See Sheet 196)

B-218
J19410-17
31.455 AC

NW — NW

480.98'

514' S/L
B-218-1
789-R-615
1.657 AC

150' ±

150.31'

37.58'

518.81'

B-218-2
J09779-34
6.263 AC

518.88'

526.93'

561.78' ±

208.8'

1063.64'

1345.04'

(See Sheet 219)

(See Sheet 221)

This is a compilation of records and data located in various county offices and is to be used for reference purposes only. The map is controlled by the field measurements between the corners of the Public Land Survey System and the parcels are mapped from available records which may not precisely fit field conditions. Brown County is not responsible for any inaccuracies.

This map was created by the Brown County Survey Department with funding provided by Bellevue, Brown County and the Wisconsin Land Information Program.

(See Sheet 245)

Scale 1" = 100'
0 100

Village of Bellevue 220
Brown County Plot Date: 3/3/2004
RPL Office Drafter: P. Ford

B-217
J23858-37
51.169 AC

NE—NW

GRANDVIEW RD

2365

317.04' S/L

B-213
292D614
0.890 AC

138.8'

317' S/L

1305.30' TO S/L

66

This is a compilation of records and data located in various county offices and is to be used for reference purposes only. The map is controlled by the field measurements between the corners of the Public Land Survey System and the parcels are mapped from available records which may not precisely fit field conditions. Brown County is not responsible for any inaccuracies.

This map was created by the Brown County Survey Department with funding provided by the Village of Bellevue, Brown County and the Wisconsin Land Information Program.

Scale 1" = 100'

Village of Bellevue 221
Brown County Plot Date: 9/16/2020
RPL Office Drafter: C MILLER

(See Sheet 198)

NW — NE

NE

B-213-1
J18158-30
38.700 AC

(See Sheet 221)

(See Sheet 223)

(See Sheet 247)

This is a compilation of records and data located in various county offices and is to be used for reference purposes only. The map is controlled by the field measurements between the corners of the Public Land Survey System and the parcels are mapped from available records which may not precisely fit field conditions. Brown County is not responsible for any inaccuracies.

This map was created by the Brown County Survey Department with funding provided by Bellevue, Brown County and the Wisconsin Land Information Program.

Scale 1" = 100'
0 100

Village of Bellevue 222
Brown County Plot Date: 3/3/2004
RPL Office Drafter: P. Ford

(See Sheet 199)

(See Sheet 222)

NE-NE

B-212
J14107-09
40.352 AC

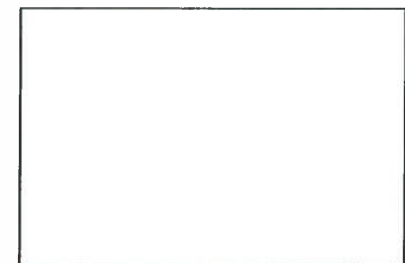
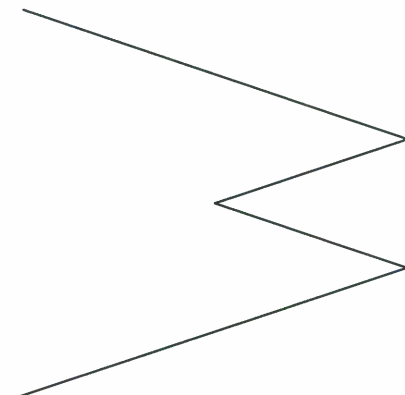
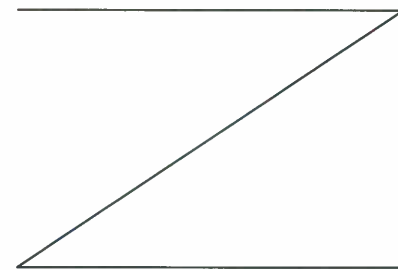

(See Eaton)

This is a compilation of records and data located in various county offices and is to be used for reference purposes only. The map is controlled by the field measurements between the corners of the Public Land Survey System and the parcels are mapped from available records which may not precisely fit field conditions. Brown County is not responsible for any inaccuracies.

(See Sheet 248)

This map was created by the Brown County Survey Department with funding provided by Bellevue, Brown County and the Wisconsin Land Information Program.

Scale 1" = 100'
0 100

Village of Bellevue 223
Brown County Plot Date: 3/3/2004
RPL Office Drafter: P. Ford

(See Sheet 199)

(See Sheet 223)

(See Sheet 225)

(See Sheet 249)

This is a compilation of records and data located in various county offices and is to be used for reference purposes only. The map is controlled by the field measurements between the corners of the Public Land Survey System and the parcels are mapped from available records which may not precisely fit field conditions. Brown County is not responsible for any inaccuracies.

This map was created by the Brown County Survey Department with funding provided by Bellevue, Brown County and the Wisconsin Land Information Program.

Scale 1" = 100'
0 100

Village of Bellevue 224
Brown County Plot Date: 3/3/2004
RPL Office Drafter: P. Ford

567.16'

72' ±R
150' ±R

(See Sheet 200)

01
16 AC

440'
440.00'

190' CL
150.00'

CTH XX
HOFFMAN RD
221.26'

338'

B-303-1
1775085
18.185 AC ±

B-305
1775085
11.002 AC ±

1144.92' CL

1177.03'

(See Sheet 224)

(See Sheet 226)

(See Sheet 250)

This is a compilation of records and data located in various county offices and is to be used for reference purposes only. The map is controlled by the field measurements between the corners of the Public Land Survey System and the parcels are mapped from available records which may not precisely fit field conditions. Brown County is not responsible for any inaccuracies.

This map was created by the Brown County Survey Department with funding provided by Bellevue, Brown County and the Wisconsin Land Information Program.

Scale 1" = 100'
0 100

Village of Bellevue 225
Brown County Plot Date: 3/3/2004
RPL Office Drafter: P. Ford

(See Sheet 225)



This is a compilation of records and data located in various county offices and is to be used for reference purposes only. The map is controlled by the field measurements between the corners of the Public Land Survey System and the parcels are mapped from available records which may not precisely fit field conditions. Brown County is not responsible for any inaccuracies.

$$\begin{array}{ccc} \text{Scale } 1'' & = & 100' \\ \underset{0}{} & & \underset{100}{} \end{array}$$

Village of Bellevue 226
Brown County Plot Date: 11/22/2021
RPL Office Drafter: C MILLER

(See Sheet 253)

Scale 1" = 100'

This is a compilation of records and data located in various county offices and is to be used for reference purposes only. The map is controlled by the field measurements between the corners of the Public Land Survey System and the parcels are mapped from available records which may not precisely fit field conditions. Brown County is not responsible for any inaccuracies.

(see sheet 8)

This is a compilation of records and data located in various county offices and is to be used for reference purposes only. The map is controlled by the field measurements between the corners of the Public Land Survey System and the parcels are mapped from available records which may not precisely fit field conditions. Brown County is not responsible for any inaccuracies.

Scale 1" = 100'

Village of Bellevue 229
Brown County Plot Date: 10/26/2016
RPL Office Drafter: R DUCKART

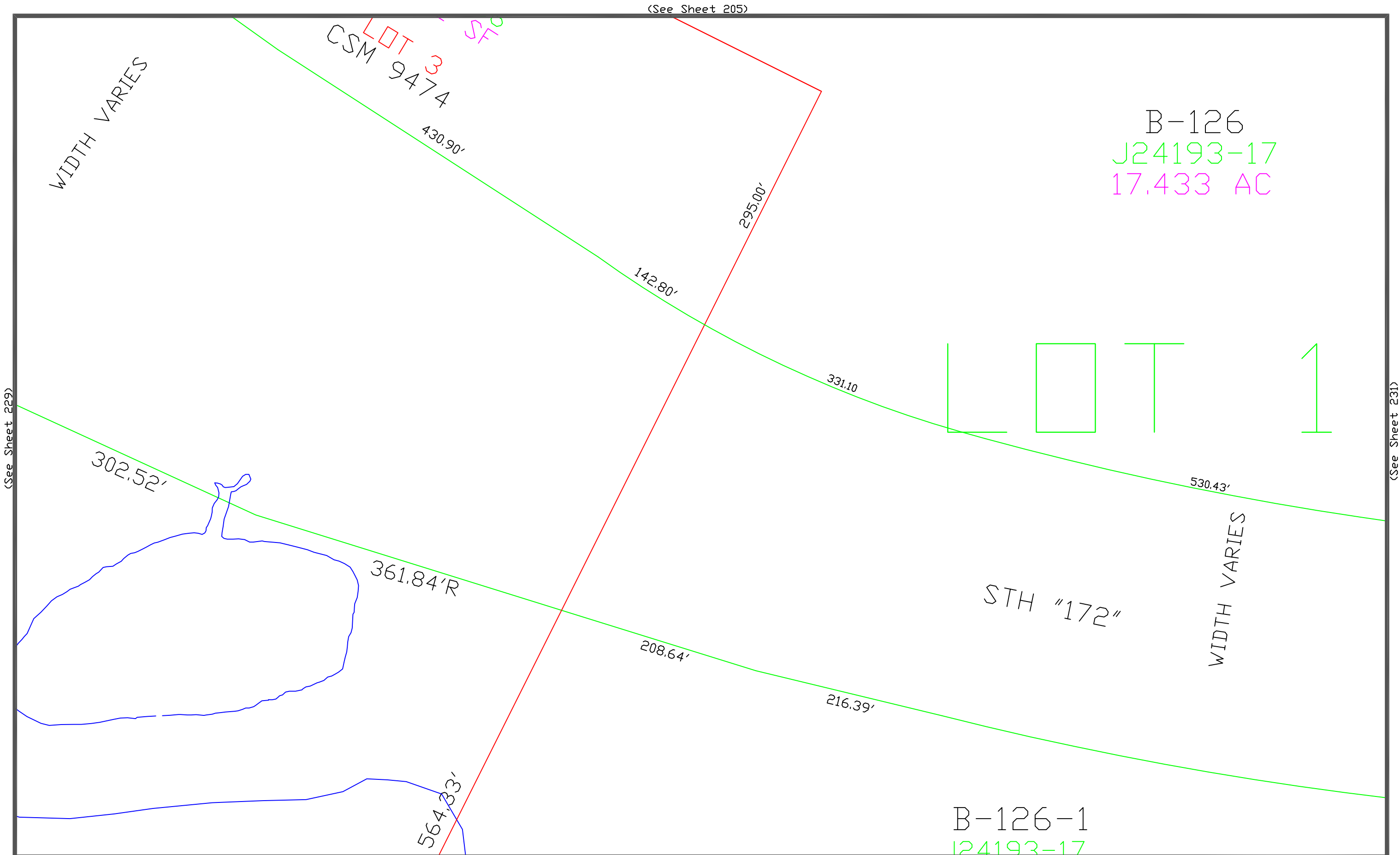

This is a compilation of records and data located in various county offices and is to be used for reference purposes only. The map is controlled by the field measurements between the corners of the Public Land Survey System and the parcels are mapped from available records which may not precisely fit field conditions. Brown County is not responsible for any inaccuracies.

This map was created by the Brown County Survey Department with funding provided by the Village of Bellevue, Brown County and the Wisconsin Land Information Program.

Scale 1" = 100'

Village of Bellevue 230
Brown County Plot Date: 5/27/2022
RPL Office Drafter: C MILLER

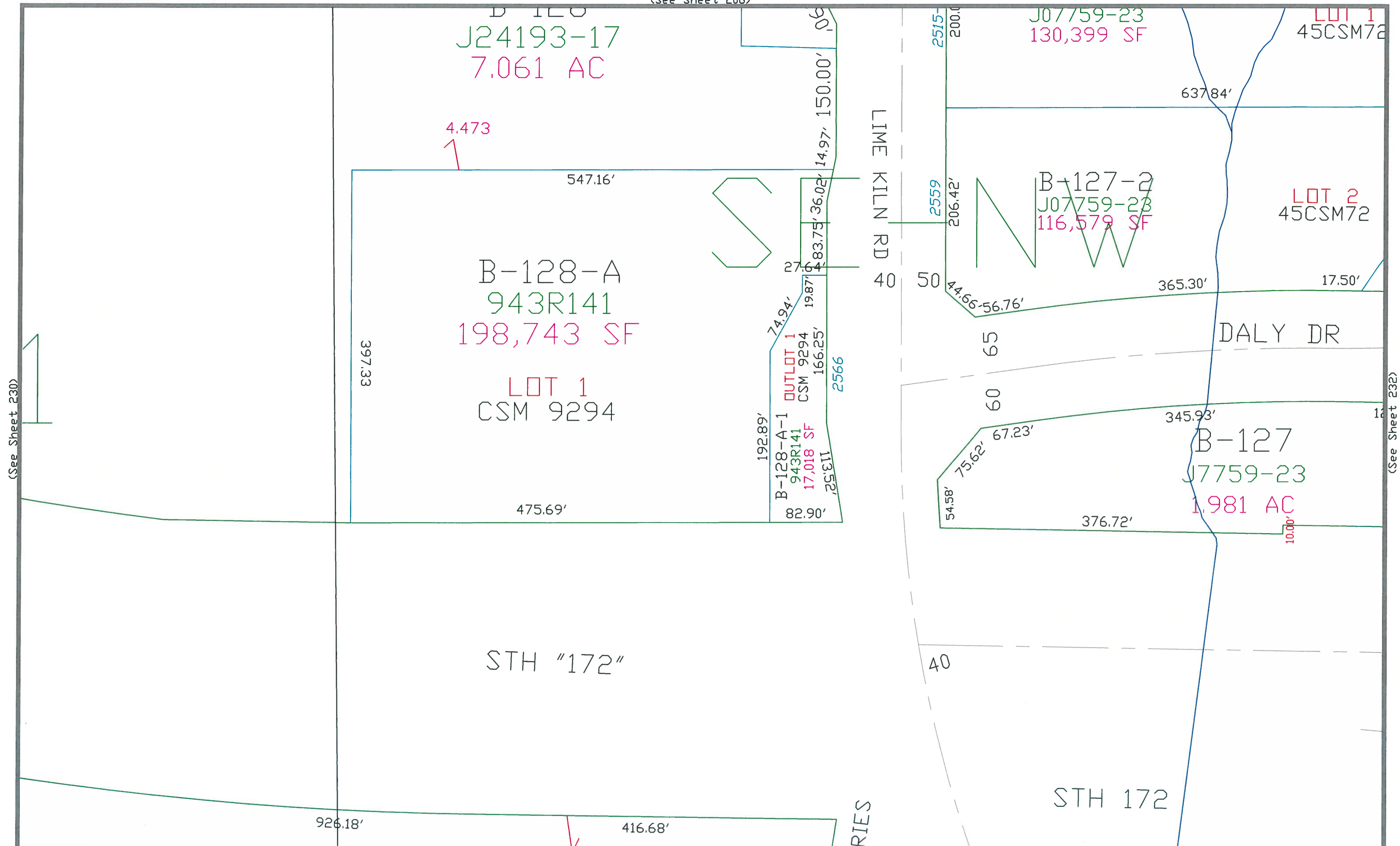

This is a compilation of records and data located in various county offices and is to be used for reference purposes only. The map is controlled by the field measurements between the corners of the Public Land Survey System and the parcels are mapped from available records which may not precisely fit field conditions. Brown County is not responsible for any inaccuracies.

This map was created by the Brown County Survey Department with funding provided by the Village of Bellevue, Brown County and the Wisconsin Land Information Program.

Scale 1" = 100'

Village of Bellevue 231
Brown County Plot Date: 5/28/2021
RPL Office Drafter: T LESLIE

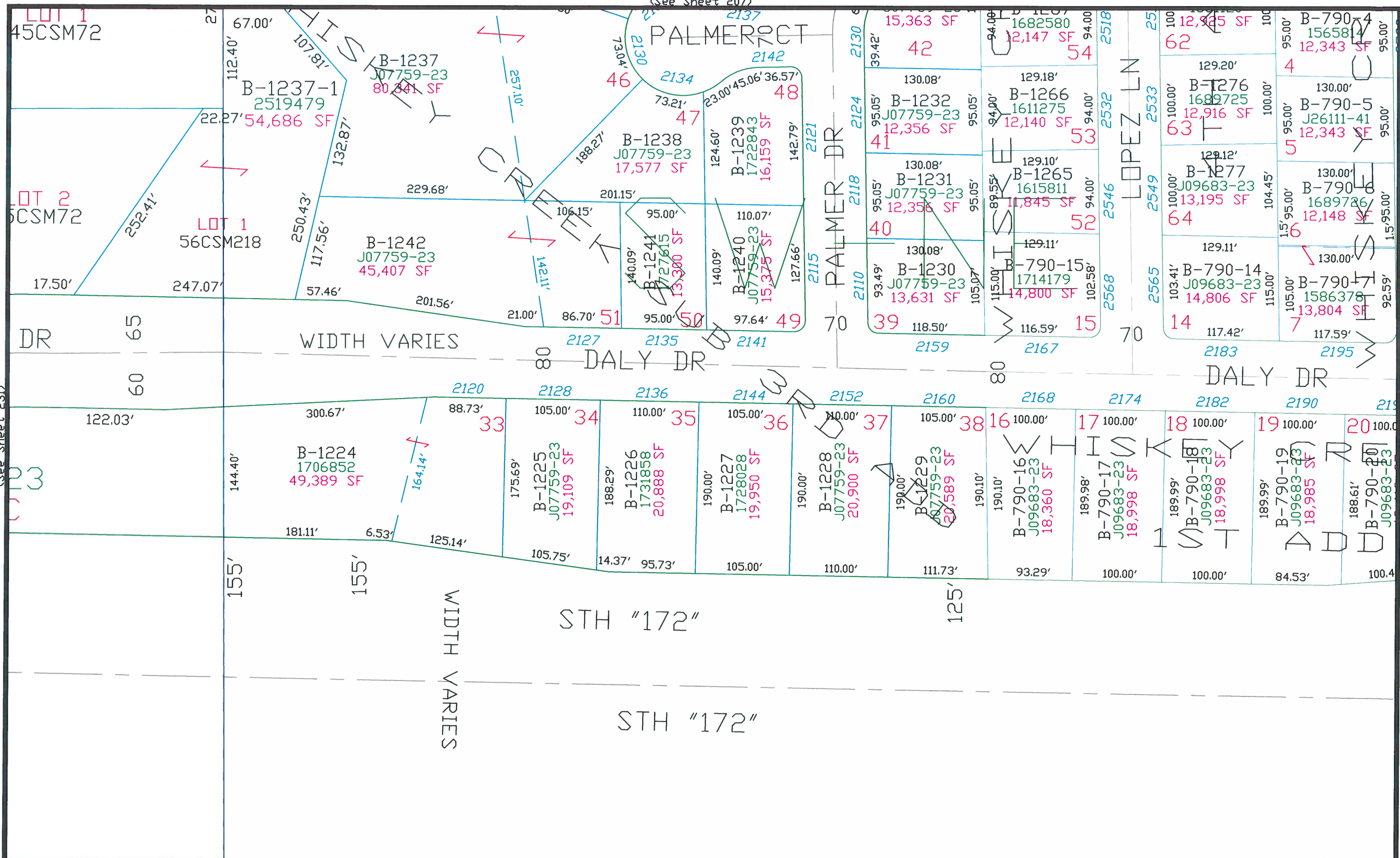
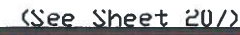

(See Sheet 257)

This is a compilation of records and data located in various county offices and is to be used for reference purposes only. The map is controlled by the field measurements between the corners of the Public Land Survey System and the parcels are mapped from available records which may not precisely fit field conditions. Brown County is not responsible for any inaccuracies.

This map was created by the Brown County Survey Department with funding provided by the Village of Bellevue, Brown County and the Wisconsin Land Information Program.

$$\text{Scale } 1'' = 100'$$

Village of Bellevue 232
Brown County Plot Date: 4/1/2011
RPL Office Drafter: T LESLIE

(See Sheet 208)

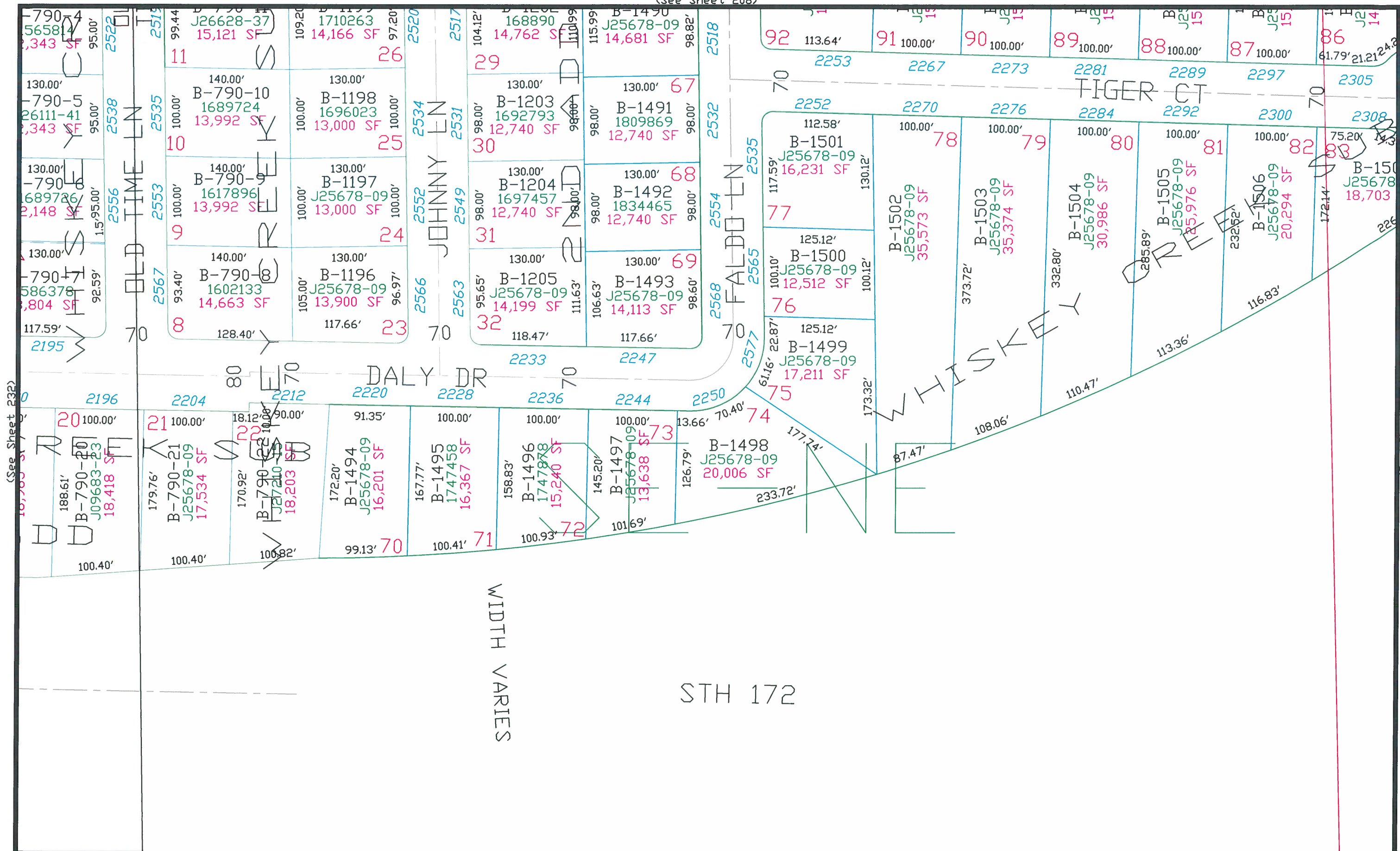

(See Sheet 232)

(See Sheet 234)

This is a compilation of records and data located in various county offices and is to be used for reference purposes only. The map is controlled by the field measurements between the corners of the Public Land Survey System and the parcels are mapped from available records which may not precisely fit field conditions. Brown County is not responsible for any inaccuracies.

(See Sheet 258)

This map was created by the Brown County Survey Department with funding provided by Bellevue, Brown County and the Wisconsin Land Information Program.

Scale 1" = 100'

Village of Bellevue 233
Brown County Plot Date: 3/3/2004
RPL Office Drafter: P. Ford

(See Sheet 209)

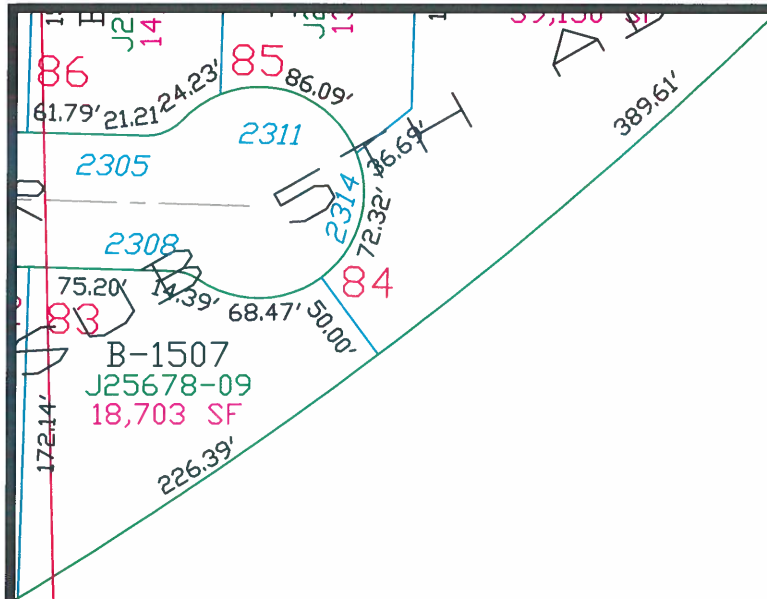

IH-43

SW-NW

(See Sheet 233)

(See Sheet 235)

This is a compilation of records and data located in various county offices and is to be used for reference purposes only. The map is controlled by the field measurements between the corners of the Public Land Survey System and the parcels are mapped from available records which may not precisely fit field conditions. Brown County is not responsible for any inaccuracies.

(See Sheet 259)

This map was created by the Brown County Survey Department with funding provided by Bellevue, Brown County and the Wisconsin Land Information Program.

Scale 1" = 100'
0 100

Village of Bellevue 234
Brown County Plot Date: 3/3/2004
RPL Office Drafter: P. Ford

(See Sheet 234)

(See Sheet 210)

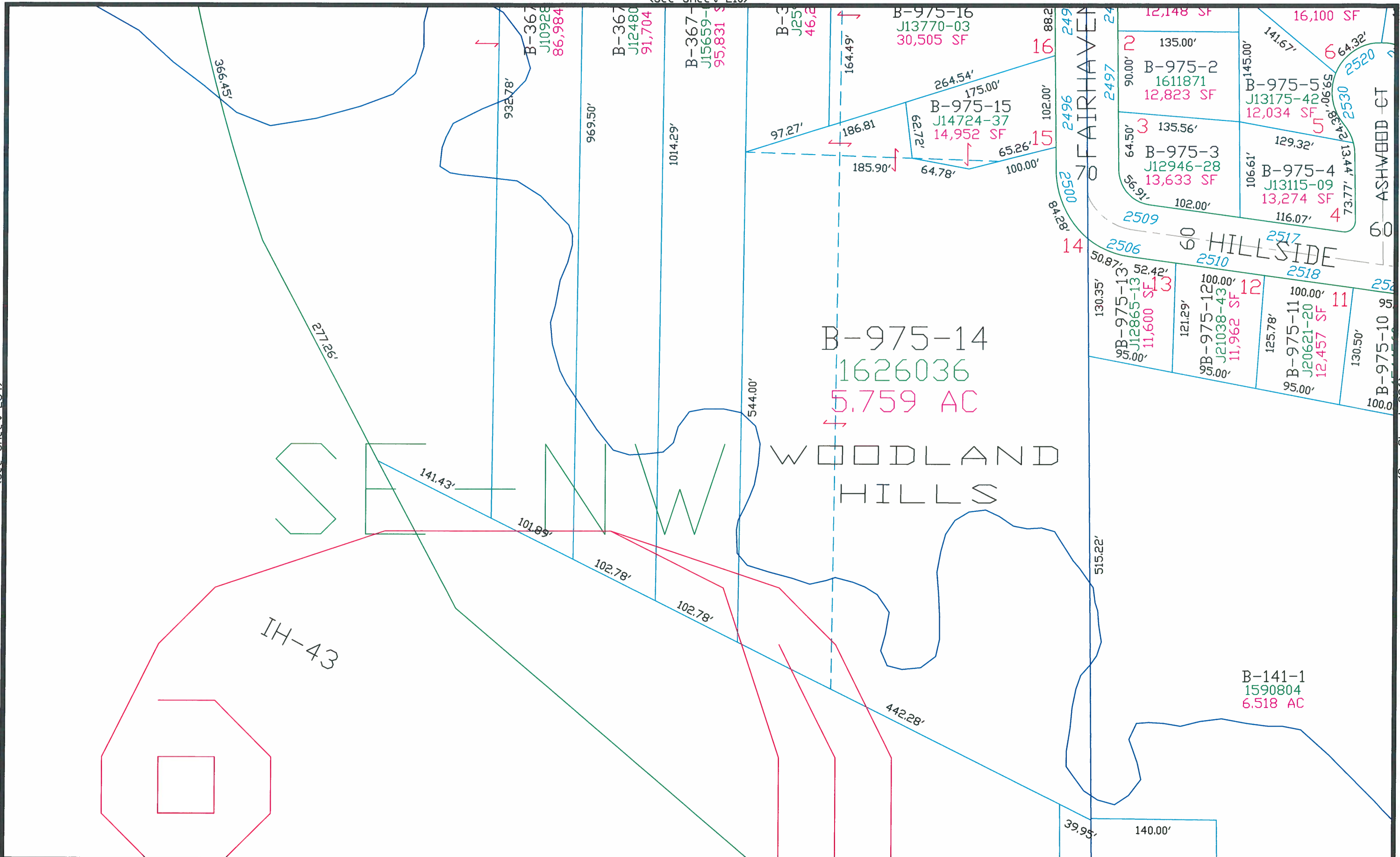

(See Sheet 236)

This is a compilation of records and data located in various county offices and is to be used for reference purposes only. The map is controlled by the field measurements between the corners of the Public Land Survey System and the parcels are mapped from available records which may not precisely fit field conditions. Brown County is not responsible for any inaccuracies.

This map was created by the Brown County Survey Department with funding provided by Bellevue, Brown County and the Wisconsin Land Information Program.

Scale 1" = 100'
0 100

Village of Bellevue 235
Brown County Plot Date: 3/3/2004
RPL Office Drafter: P. Ford

(See Sheet 211)

(See Sheet 235)

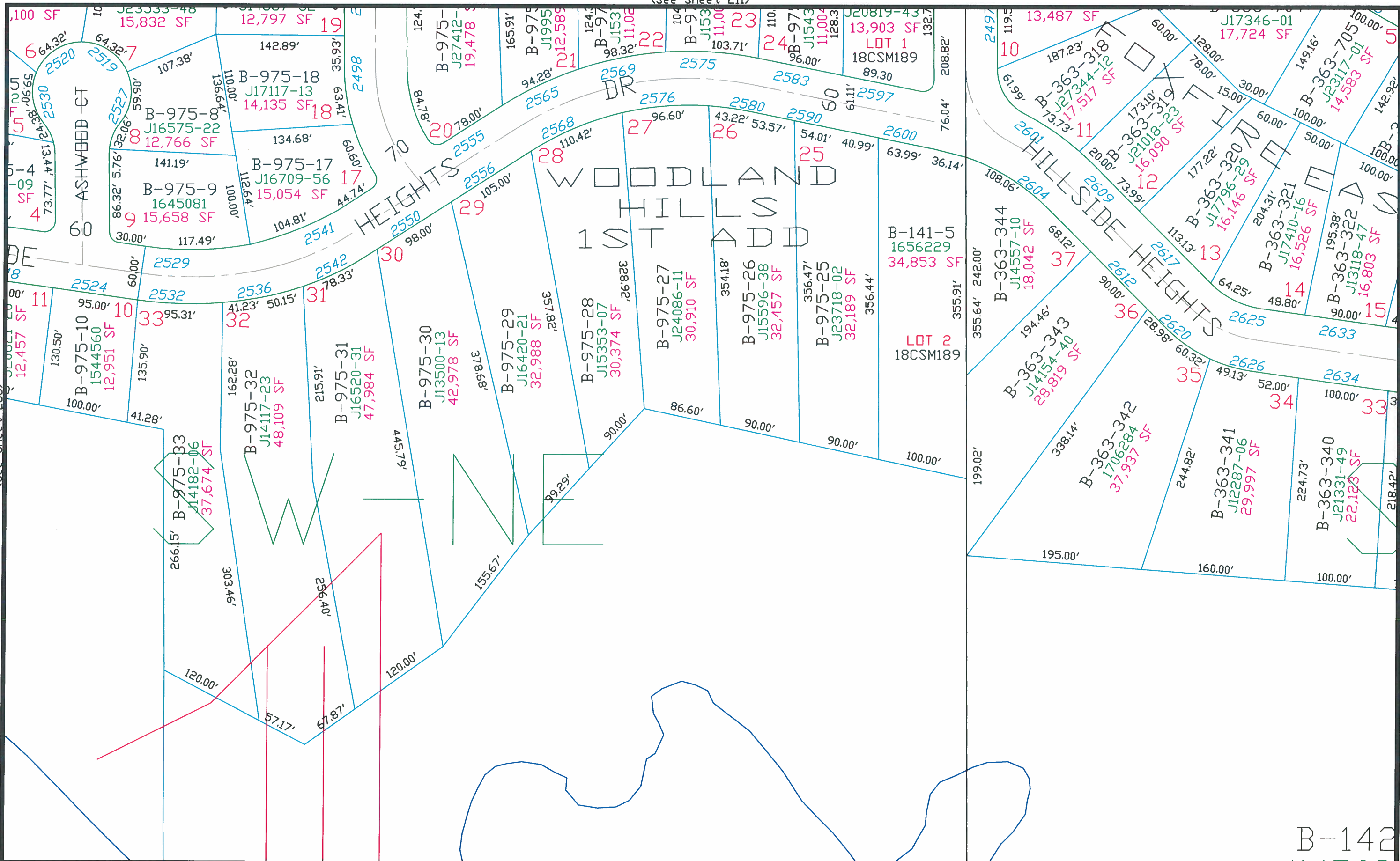

(See Sheet 237)

(See Sheet 261)

This is a compilation of records and data located in various county offices and is to be used for reference purposes only. The map is controlled by the field measurements between the corners of the Public Land Survey System and the parcels are mapped from available records which may not precisely fit field conditions. Brown County is not responsible for any inaccuracies.

This map was created by the Brown County Survey Department with funding provided by Bellevue, Brown County and the Wisconsin Land Information Program.

Scale 1" = 100'
0 100

Village of Bellevue 236
Brown County Plot Date: 3/3/2004
RPL Office Drafter: P. Ford

B-142

(See Sheet 212)

(See Sheet 236)

(See Sheet 238)

(See Sheet 262)

This is a compilation of records and data located in various county offices and is to be used for reference purposes only. The map is controlled by the field measurements between the corners of the Public Land Survey System and the parcels are mapped from available records which may not precisely fit field conditions. Brown County is not responsible for any inaccuracies.

This map was created by the Brown County Survey Department with funding provided by the Village of Bellevue, Brown County and the Wisconsin Land Information Program.

Scale 1" = 100'

Village of Bellevue 237
Brown County Plot Date: 11/20/2020
RPL Office Drafter: C MILLER

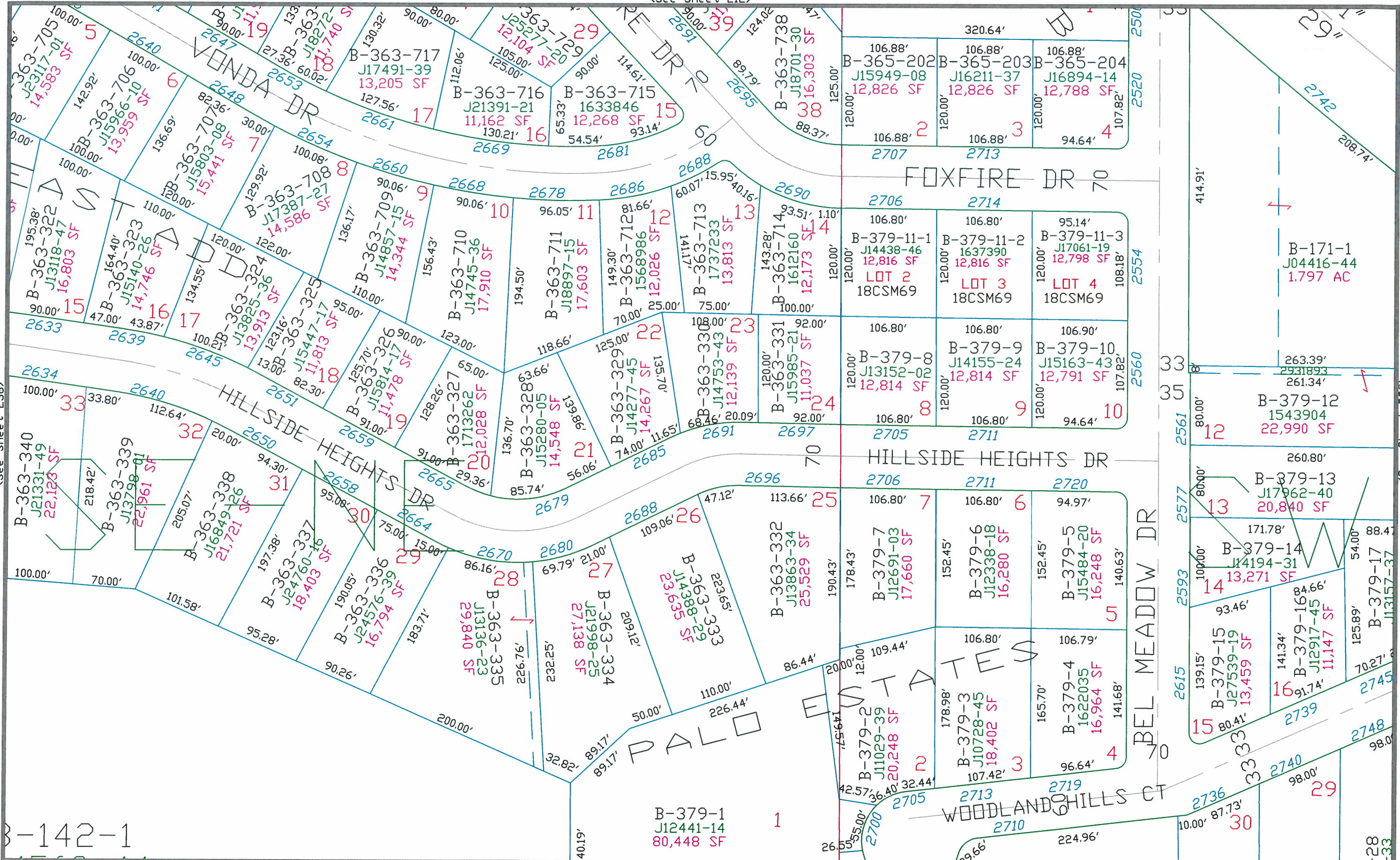

(See Sheet 213)

(See Sheet 237)

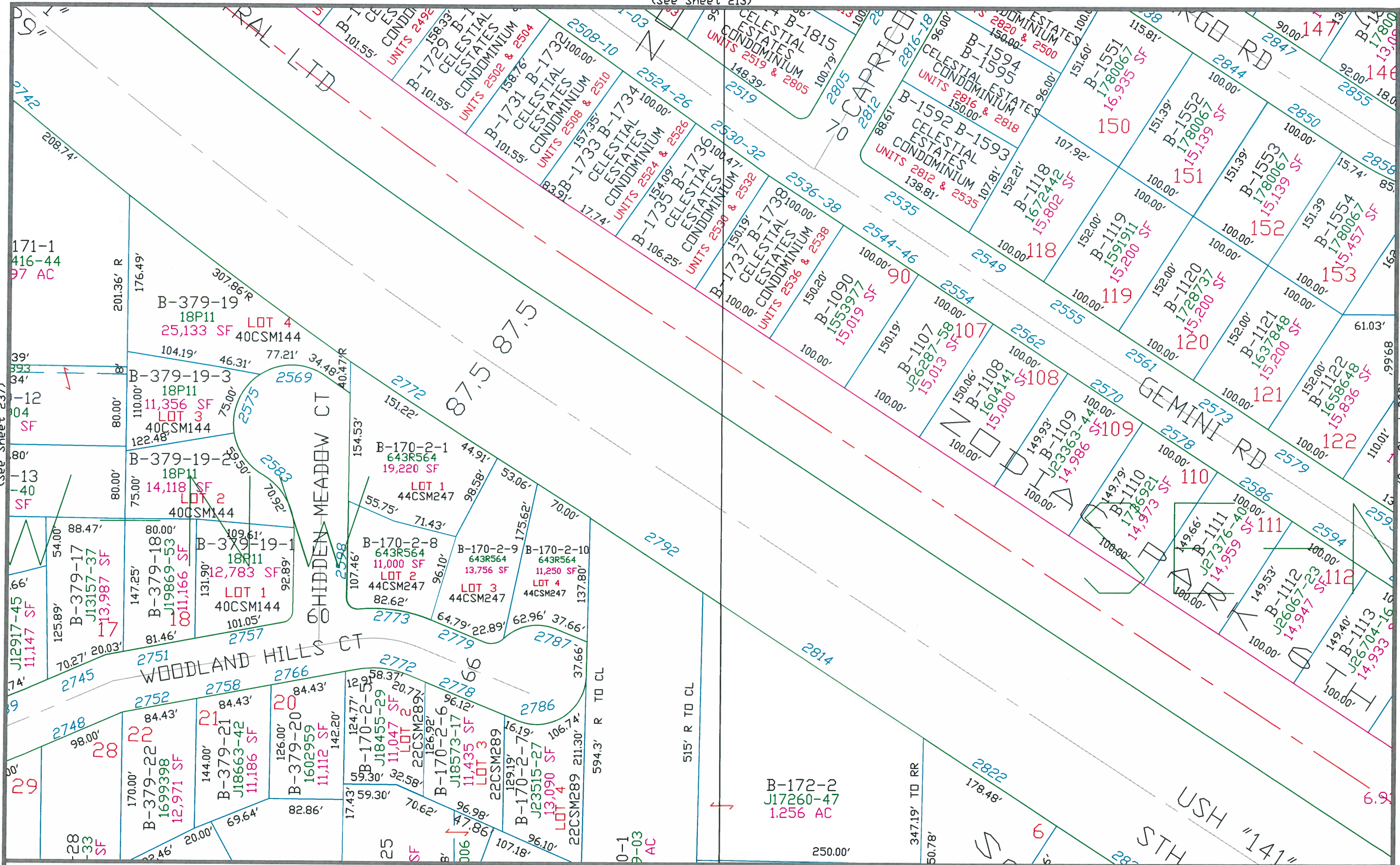

(See Sheet 239)

(See Sheet 263)

This is a compilation of records and data located in various county offices and is to be used for reference purposes only. The map is controlled by the field measurements between the corners of the Public Land Survey System and the parcels are mapped from available records which may not precisely fit field conditions. Brown County is not responsible for any inaccuracies.

This map was created by the Brown County Survey Department with funding provided by the Village of Bellevue, Brown County and the Wisconsin Land Information Program.

Scale 1" = 100'

Village of Bellevue 238
Brown County Plot Date: 11/20/2020
RPL Office Drafter: C MILLER

(See Sheet 215)

(See Sheet 239)

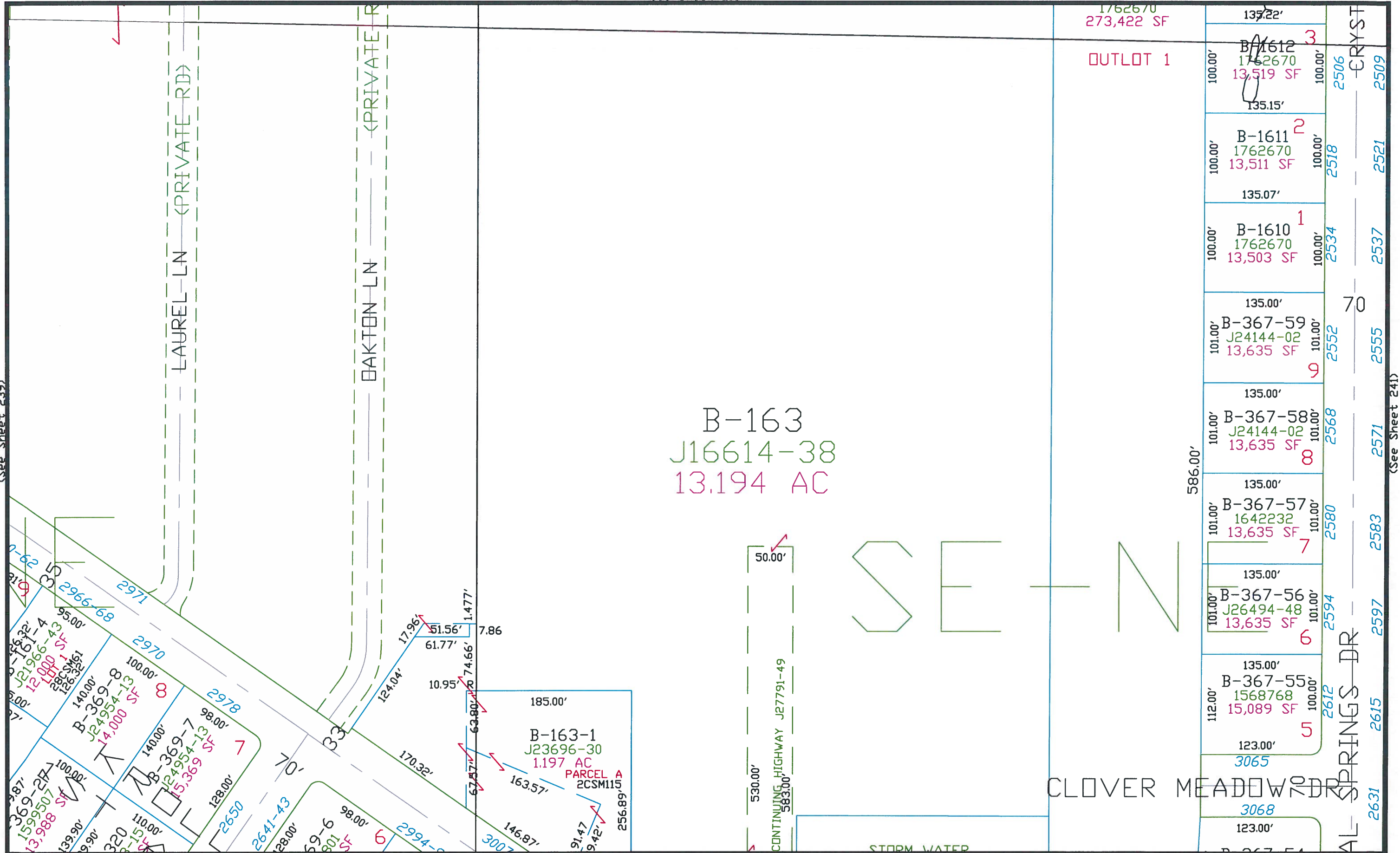

(See Sheet 265)

This is a compilation of records and data located in various county offices and is to be used for reference purposes only. The map is controlled by the field measurements between the corners of the Public Land Survey System and the parcels are mapped from available records which may not precisely fit field conditions. Brown County is not responsible for any inaccuracies.

This map was created by the Brown County Survey Department with funding provided by the Village of Bellevue, Brown County and the Wisconsin Land Information Program.

Scale 1" = 100'

Village of Bellevue 240
Brown County Plot Date: 7/19/12
RPL Office Drafter: D PHELPS

(See Sheet 241)

(See Sheet 216)

(See Sheet 266)

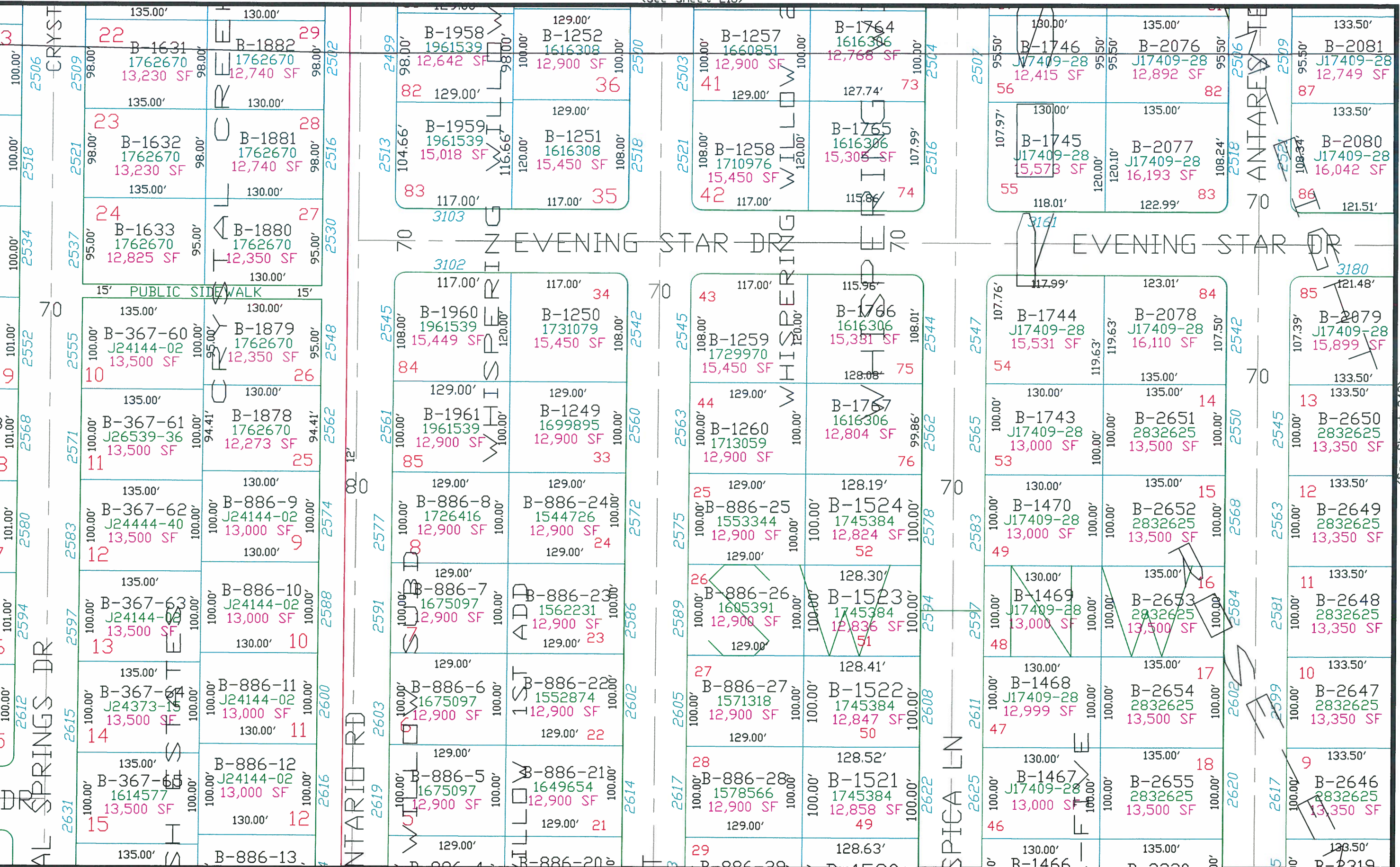

This is a compilation of records and data located in various county offices and is to be used for reference purposes only. The map is controlled by the field measurements between the corners of the Public Land Survey System and the parcels are mapped from available records which may not precisely fit field conditions. Brown County is not responsible for any inaccuracies.

This map was created by the Brown County Survey Department with funding provided by the Village of Bellevue, Brown County and the Wisconsin Land Information Program.

Scale 1" = 100'

Village of Bellevue 241

Brown County Plot Date: 9/10/2018

RPL Office Drafter: R DUCKART

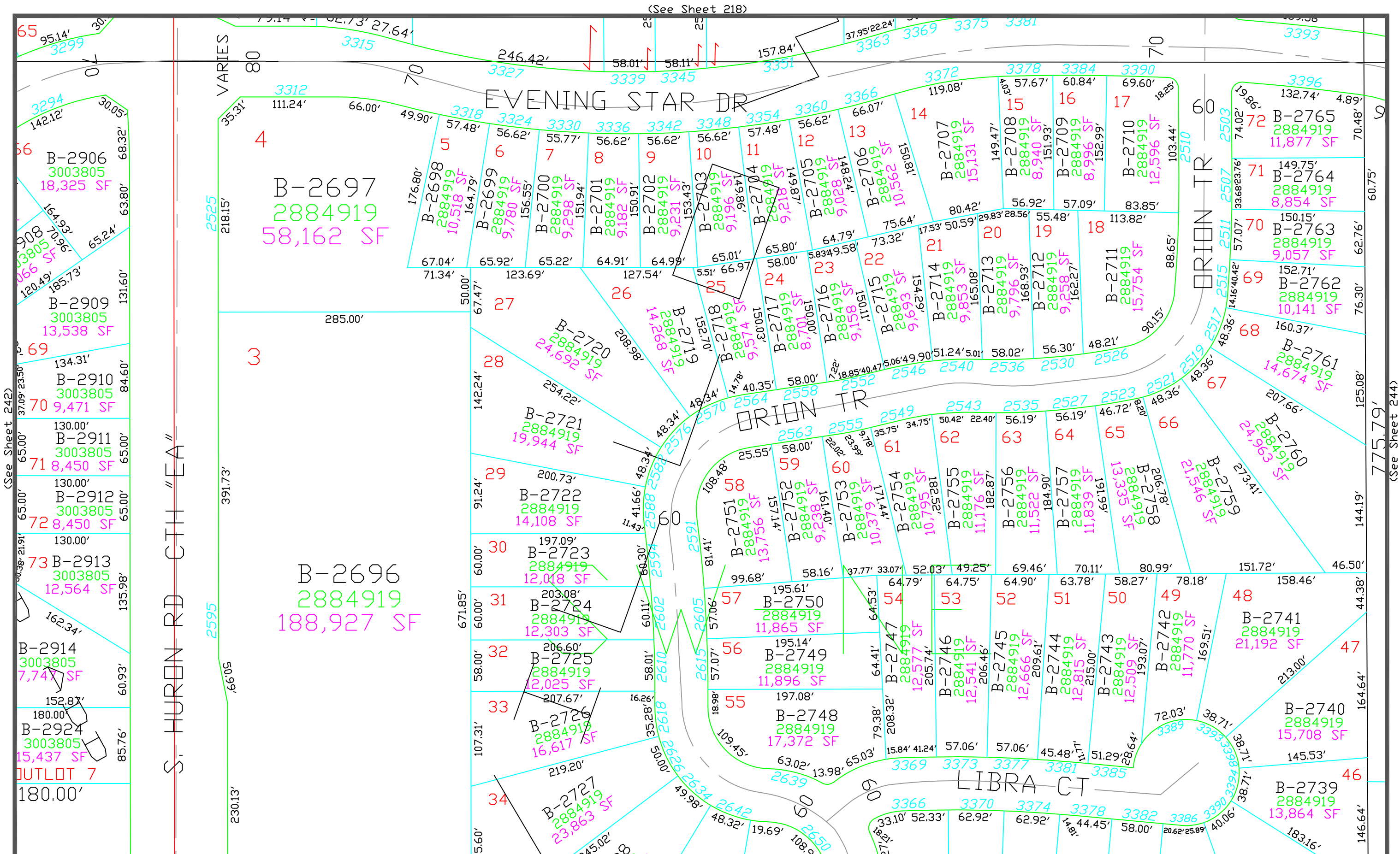

This is a compilation of records and data located in various county offices and is to be used for reference purposes only. The map is controlled by the field measurements between the corners of the Public Land Survey System and the parcels are mapped from available records which may not precisely fit field conditions. Brown County is not responsible for any inaccuracies.

This map was created by the Brown County Survey Department with funding provided by the Village of Bellevue, Brown County and the Wisconsin Land Information Program.

Scale 1" = 100'

Village of Bellevue 243
Brown County Plot Date: 10/11/2022
RPL Office Drafter: C MILLER

(See Sheet 219)

(See Sheet 243)

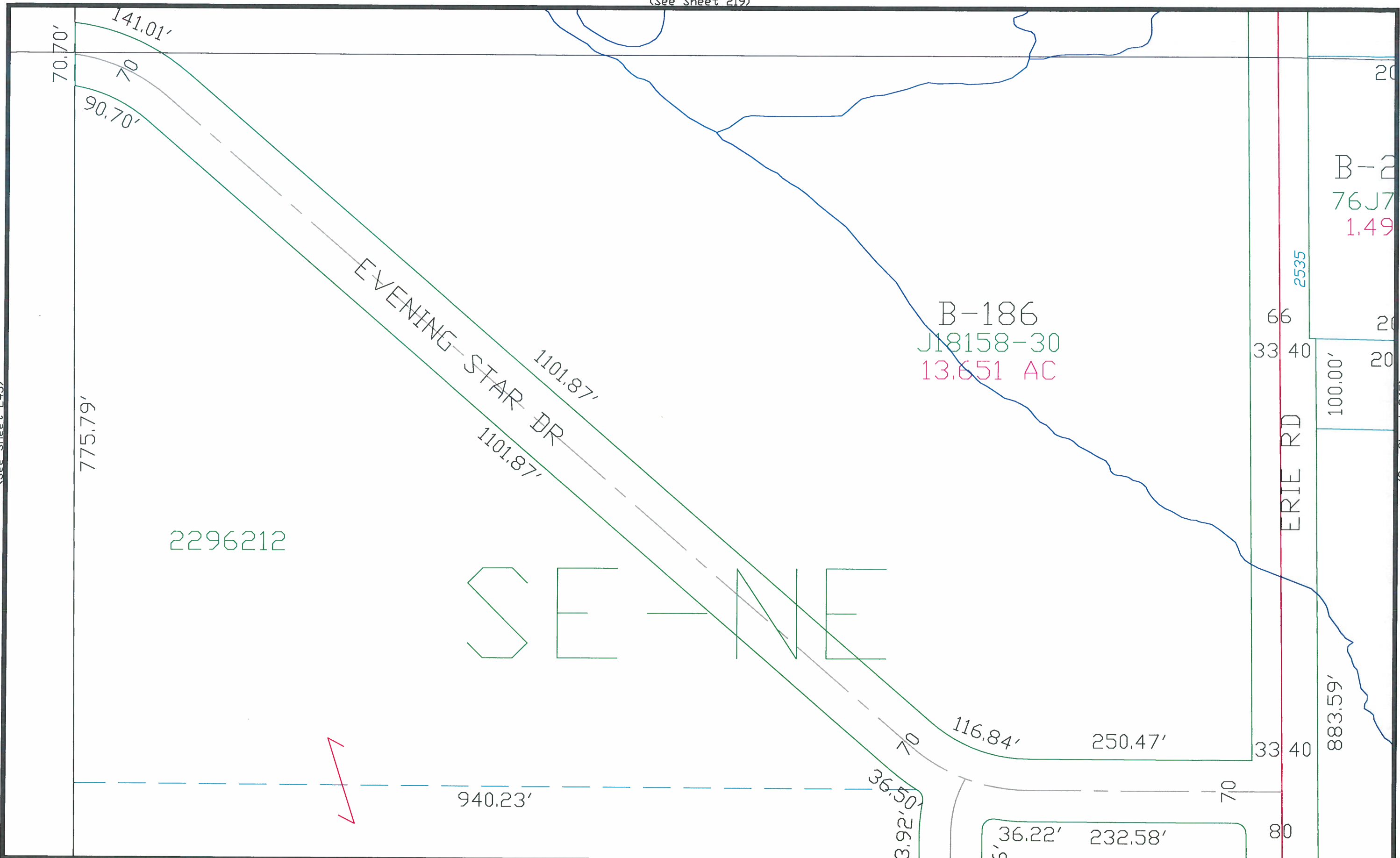

(See Sheet 245)

(See Sheet 269)

This is a compilation of records and data located in various county offices and is to be used for reference purposes only. The map is controlled by the field measurements between the corners of the Public Land Survey System and the parcels are mapped from available records which may not precisely fit field conditions. Brown County is not responsible for any inaccuracies.

This map was created by the Brown County Survey Department with funding provided by the Village of Bellevue, Brown County and the Wisconsin Land Information Program.

Scale 1" = 100'

Village of Bellevue 244
Brown County Plot Date: 7/23/07
RPL Office Drafter: T LESLIE

(See Sheet 220)

(See Sheet 244)

(See Sheet 246)

561.78' ±

208.8'

1063.64'

B-219-1
76J783-35
1.498 AC

313.00'

B-219-2
1837469
10.537 AC

LOT 1
43CSM9

412.97'

525.03'

208'8"

201.66'

100.00'

1264.17'

280.00'

SW-NW

VFW MEMORIAL PARK

661.70'

B-220-3
2734637

R-219-3

(See Sheet 270)

This is a compilation of records and data located in various county offices and is to be used for reference purposes only. The map is controlled by the field measurements between the corners of the Public Land Survey System and the parcels are mapped from available records which may not precisely fit field conditions. Brown County is not responsible for any inaccuracies.

This map was created by the Brown County Survey Department with funding provided by the Village of Bellevue, Brown County and the Wisconsin Land Information Program.

Scale 1" = 100'
0 100

Village of Bellevue 245
Brown County Plot Date: 4/12/2016
RPL Office Drafter: R DUCKART

(See Sheet 221)

(See Sheet 245)

(See Sheet 247)

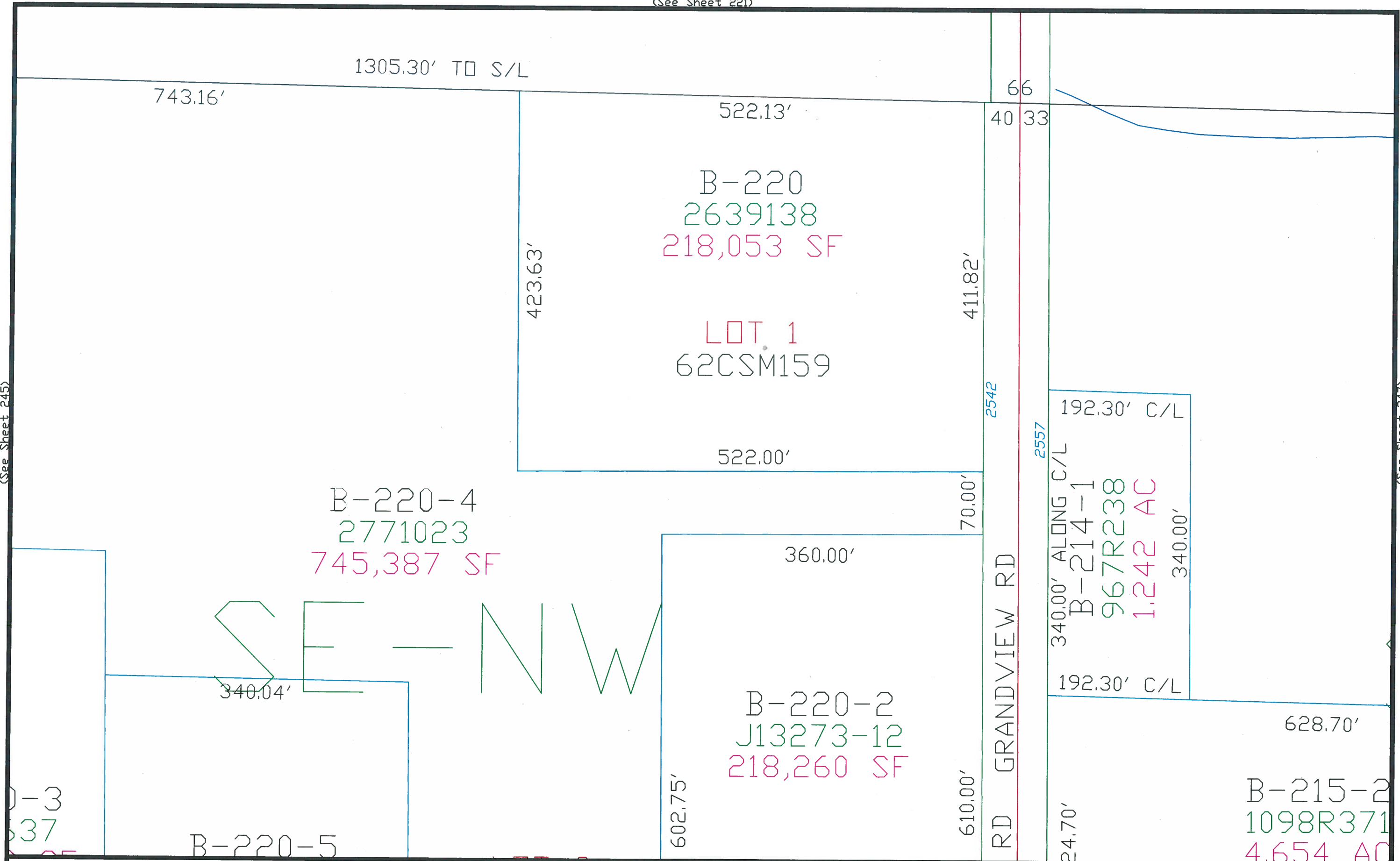

(See Sheet 271)

This is a compilation of records and data located in various county offices and is to be used for reference purposes only. The map is controlled by the field measurements between the corners of the Public Land Survey System and the parcels are mapped from available records which may not precisely fit field conditions. Brown County is not responsible for any inaccuracies.

This map was created by the Brown County Survey Department with funding provided by the Village of Bellevue, Brown County and the Wisconsin Land Information Program.

Scale 1" = 100'

Village of Bellevue 246

Brown County Plot Date: 8/5/2019
RPL Office Drafter: C MILLER

(See Sheet 222)

(See Sheet 246)

(See Sheet 248)

B-214
J18158-30
18.529 AC

SW — NE

28.70'

330.85'

330.85' ±

215-2
BR371
54 AC

ERLAP

(See Sheet 272)

This is a compilation of records and data located in various county offices and is to be used for reference purposes only. The map is controlled by the field measurements between the corners of the Public Land Survey System and the parcels are mapped from available records which may not precisely fit field conditions. Brown County is not responsible for any inaccuracies.

This map was created by the Brown County Survey Department with funding provided by Bellevue, Brown County and the Wisconsin Land Information Program.

Scale 1" = 100'
0 100

Village of Bellevue 247
Brown County Plot Date: 3/3/2004
RPL Office Drafter: P. Ford

(See Sheet 223)

(See Sheet 247)

B-216
J27977-53
34.259 AC

SE-NE

(See Sheet 273)

This is a compilation of records and data located in various county offices and is to be used for reference purposes only. The map is controlled by the field measurements between the corners of the Public Land Survey System and the parcels are mapped from available records which may not precisely fit field conditions. Brown County is not responsible for any inaccuracies.

This map was created by the Brown County Survey Department with funding provided by Bellevue, Brown County and the Wisconsin Land Information Program.

Scale 1" = 100'
0 100

Village of Bellevue 248
Brown County Plot Date: 3/3/2004
RPL Office Drafter: P. Ford

(See Eaton)

(See Sheet 224)

(See Allouez 18-8)

(See Sheet 250)

567.16'

382.19'

(See Allouez 18-8)

This is a compilation of records and data located in various county offices and is to be used for reference purposes only. The map is controlled by the field measurements between the corners of the Public Land Survey System and the parcels are mapped from available records which may not precisely fit field conditions. Brown County is not responsible for any inaccuracies.

This map was created by the Brown County Survey Department with funding provided by Bellevue, Brown County and the Wisconsin Land Information Program.

Scale 1" = 100'
0 100

Village of Bellevue 249
Brown County Plot Date: 3/3/2004
RPL Office Drafter: P. Ford

(See Sheet 225)

(See Sheet 249 & Allouez 18-8)

(See Sheet 251)

1.03'

505.04'

384.00'

313'

(See Sheet 274)

This is a compilation of records and data located in various county offices and is to be used for reference purposes only. The map is controlled by the field measurements between the corners of the Public Land Survey System and the parcels are mapped from available records which may not precisely fit field conditions. Brown County is not responsible for any inaccuracies.

This map was created by the Brown County Survey Department with funding provided by Bellevue, Brown County and the Wisconsin Land Information Program.

Scale 1" = 100'
0 100

Village of Bellevue 250
Brown County Plot Date: 3/3/2004
RPL Office Drafter: P. Ford

(See Sheet 226)

178.1

B-302
1769908
70.105 AC

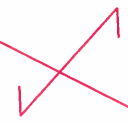

3137.16'

(See Sheet 250)

(See Sheet 252)

(See Sheet 275)

This is a compilation of records and data located in various county offices and is to be used for reference purposes only. The map is controlled by the field measurements between the corners of the Public Land Survey System and the parcels are mapped from available records which may not precisely fit field conditions. Brown County is not responsible for any inaccuracies.

This map was created by the Brown County Survey Department with funding provided by Bellevue, Brown County and the Wisconsin Land Information Program.

Scale 1" = 100'
0 100

Village of Bellevue 251
Brown County Plot Date: 3/3/2004
RPL Office Drafter: P. Ford

(See Sheet 227)

(See Sheet 251)

(See Sheet 253)

LOT 1
63CSM456

B-299-2
1770081
40.836 AC

LOT 2
63CSM456

(See Sheet 276)

This is a compilation of records and data located in various county offices and is to be used for reference purposes only. The map is controlled by the field measurements between the corners of the Public Land Survey System and the parcels are mapped from available records which may not precisely fit field conditions. Brown County is not responsible for any inaccuracies.

This map was created by the Brown County Survey Department with funding provided by the Village of Bellevue, Brown County and the Wisconsin Land Information Program.

Scale 1" = 100'
0 100

Village of Bellevue 252
Brown County Plot Date: 12/22/2021
RPL Office Drafter: C MILLER

(See Sheet 229)

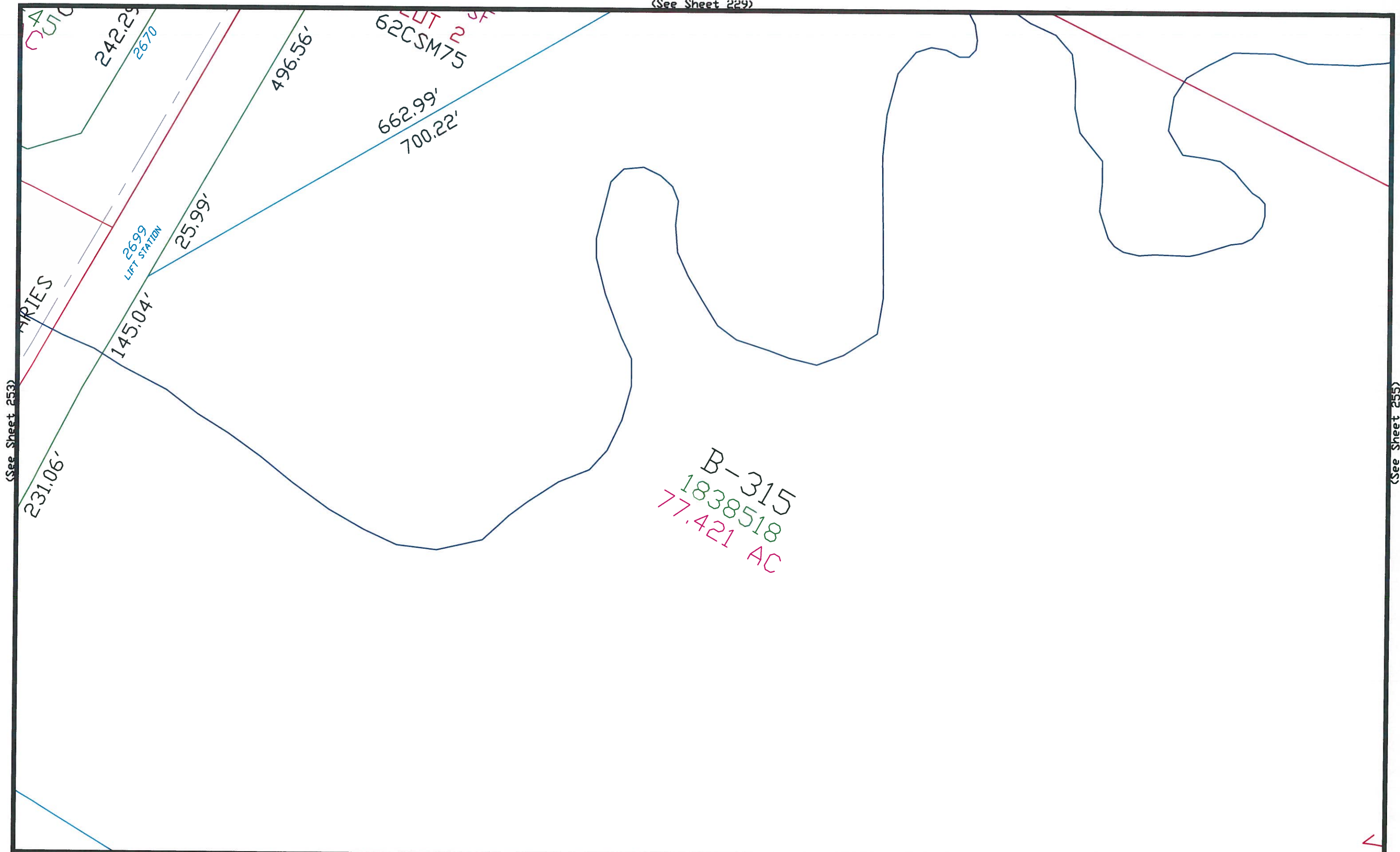

This is a compilation of records and data located in various county offices and is to be used for reference purposes only. The map is controlled by the field measurements between the corners of the Public Land Survey System and the parcels are mapped from available records which may not precisely fit field conditions. Brown County is not responsible for any inaccuracies.

This map was created by the Brown County Survey Department with funding provided by the Village of Bellevue, Brown County and the Wisconsin Land Information Program.

Scale 1" = 100'

Village of Bellevue 254
Brown County Plot Date: 10/26/2016
RPL Office Drafter: R DUCKART

(See Sheet 230)

B-126-1
J24193-17
8.556 AC

B-130
J24193-17
15.765 AC±

(See Sheet 254)

(See Sheet 256)

15'
85.00'
35'
111.21'
20.15'
140.00'
15.386'
15.386'

732.20'

(See Sheet 279)

This is a compilation of records and data located in various county offices and is to be used for reference purposes only. The map is controlled by the field measurements between the corners of the Public Land Survey System and the parcels are mapped from available records which may not precisely fit field conditions. Brown County is not responsible for any inaccuracies.

This map was created by the Brown County Survey Department with funding provided by the Village of Bellevue, Brown County and the Wisconsin Land Information Program.

Scale 1" = 100'
0 100

Village of Bellevue 255
Brown County Plot Date: 5/28/2021
RPL Office Drafter: T LESLIE

(See Sheet 255)

17

 C_{\pm}

This is a compilation of records and data located in various county offices and is to be used for reference purposes only. The map is controlled by the field measurements between the corners of the Public Land Survey System and the parcels are mapped from available records which may not precisely fit field conditions. Brown County is not responsible for any inaccuracies.

This map was created by the Brown County Survey Department with funding provided by the Village of Bellevue, Brown County and the Wisconsin Land Information Program.

$$\text{Scale } 1'' = 100'$$

Village of Bellevue 256
Brown County Plot Date: 5/28/2021
RPL Office Drafter: T LESLIE

STH 172

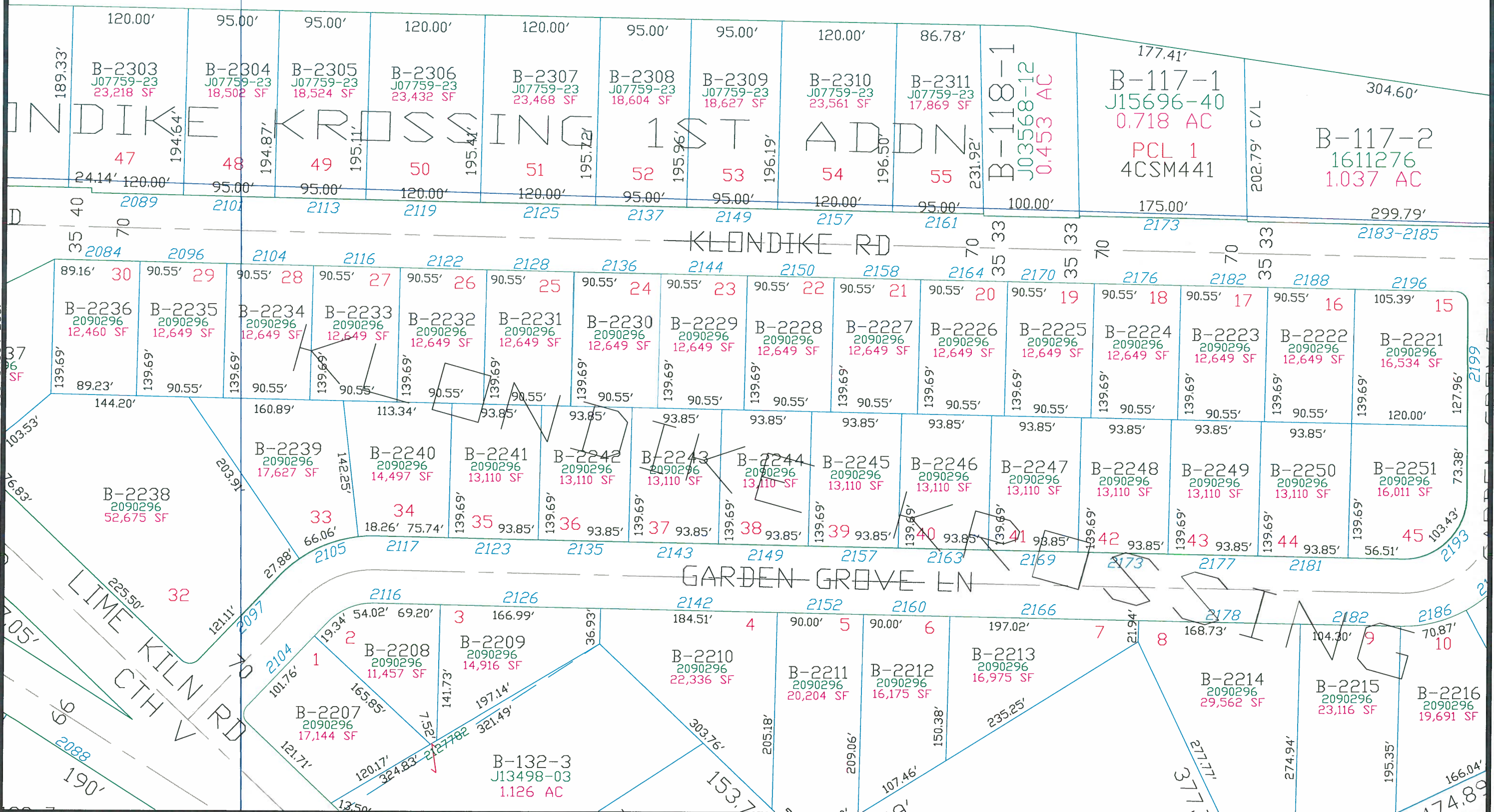

This is a compilation of records and data located in various county offices and is to be used for reference purposes only. The map is controlled by the field measurements between the corners of the Public Land Survey System and the parcels are mapped from available records which may not precisely fit field conditions. Brown County is not responsible for any inaccuracies.

This map was created by the Brown County Survey Department with funding provided by the Village of Bellevue, Brown County and the Wisconsin Land Information Program.

Scale 1" = 100'

Village of Bellevue 257
Brown County Plot Date: 4/20/05
RPL Office Drafter: T LESLIE

Village of Bellevue 258
Brown County Plot Date: 3/16/2020
RPL Office Drafter: C MILLER

(See Sheet 234)

(See Sheet 258)

(See Sheet 260)

STH 172
IH-43

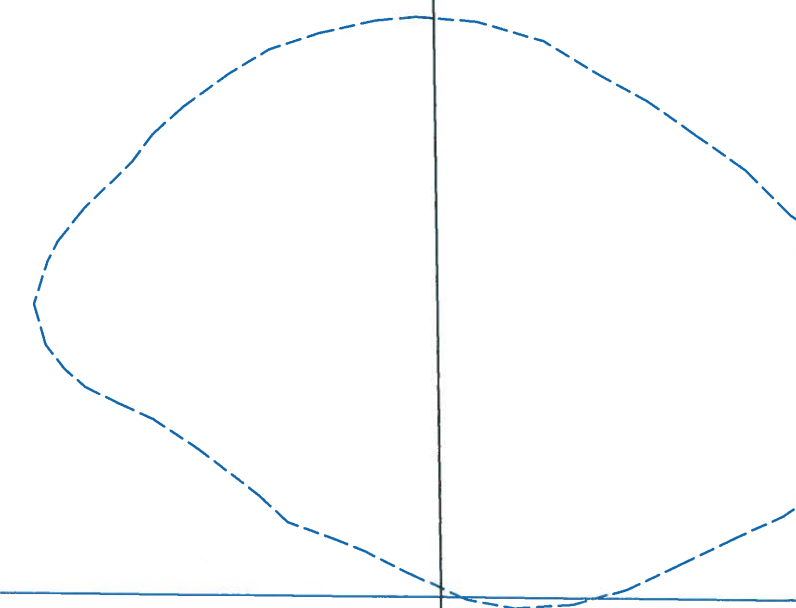

74.77' R

40

KLONDIKE ROAD
1451.03'

40

4'

This is a compilation of records and data located in various county offices and is to be used for reference purposes only. The map is controlled by the field measurements between the corners of the Public Land Survey System and the parcels are mapped from available records which may not precisely fit field conditions. Brown County is not responsible for any inaccuracies.

(See Sheet 283)

This map was created by the Brown County Survey Department with funding provided by Bellevue, Brown County and the Wisconsin Land Information Program.

Scale 1" = 100'
0 100

Village of Bellevue 259
Brown County Plot Date: 3/3/2004
RPL Office Drafter: P. Ford

(See Sheet 259)

(See Sheet 261)

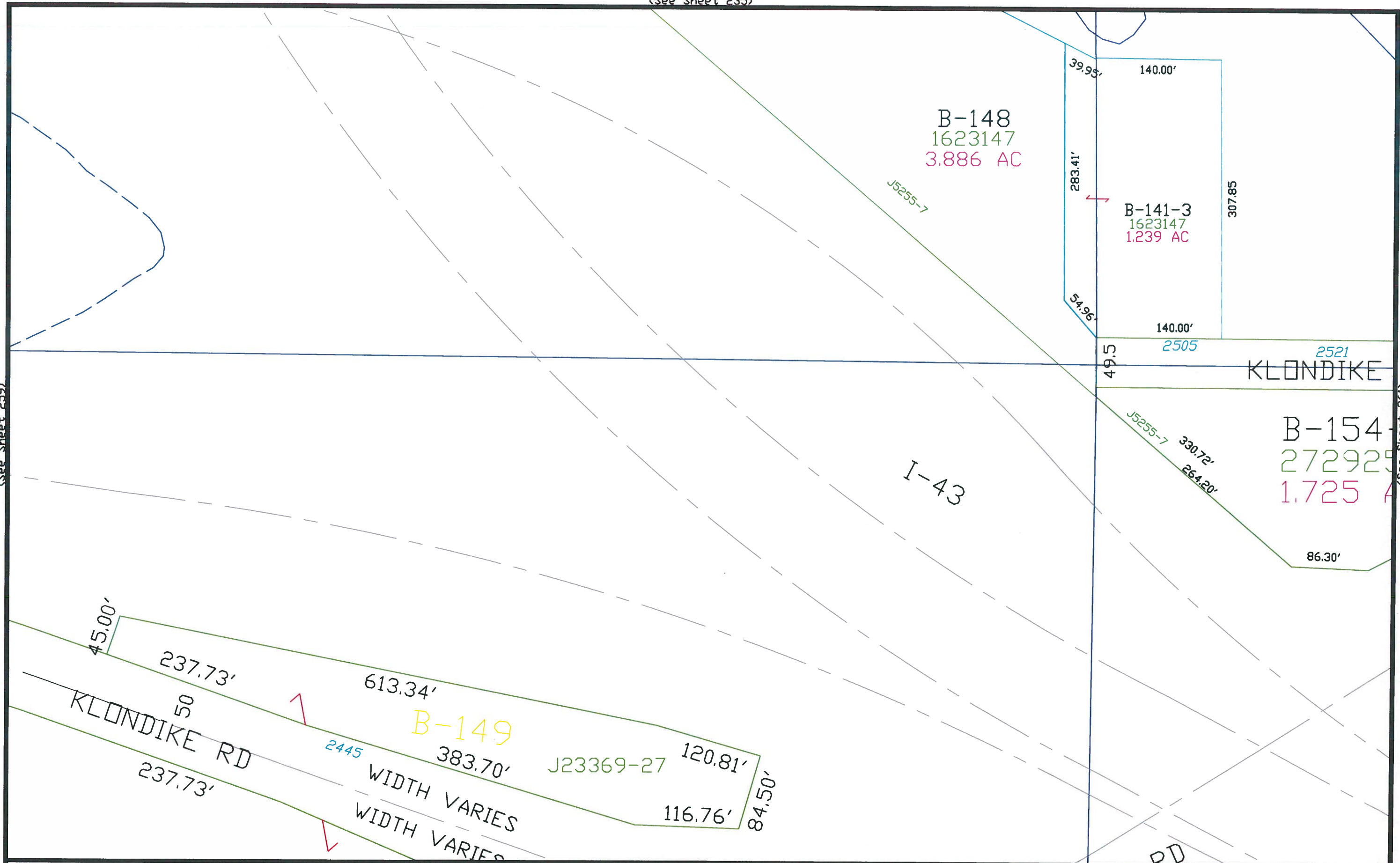

(See Sheet 284)

Scale 1" = 100'

Village of Bellevue 260
Brown County Plot Date: 1/4/2016
RPL Office Drafter: T LESLIE

(See Sheet 236)

B-141-2
J18851-58
13.043 AC

B-14
J1456
13.18

(See Sheet 260)
2521
KLONDIKE CT
-154-1
J29255
725 AC

KLONDIKE RD

VARIES

B-154
J25678-09
9.457 AC

WIDTH VARIES

WIDTH VARIES

I-43

This is a compilation of records and data located in various county offices and is to be used for reference purposes only. The map is controlled by the field measurements between the corners of the Public Land Survey System and the parcels are mapped from available records which may not precisely fit field conditions. Brown County is not responsible for any inaccuracies.

(See Sheet 285)

This map was created by the Brown County Survey Department with funding provided by the Village of Bellevue, Brown County and the Wisconsin Land Information Program.

Scale 1" = 100'
0 100

Village of Bellevue 261
Brown County Plot Date: 1/4/2016
RPL Office Drafter: T LESLIE

(See Sheet 237)

-142-1
4563-44
.186 AC

B-379-1
J12441-14
80,448 SF

1

B-171-2
588R95
2.008 AC

B-379-30
1680700
26,293 SF

B-379-29
J18114-31
29,918 SF

B-379-28

B-153-2
821R580
0.720 AC

VARIES
2654

B-153-1
856R233
33.137 AC

KLONDIKE RD

WIDTH VARIES

WIDTH VARIES

WIDTH VARIES

14.82' 153.37' B-171-2 0.134 296.94' 411.55'

196.51'

5476' SL
536.68'

837.66'

(See Sheet 286)

This is a compilation of records and data located in various county offices and is to be used for reference purposes only. The map is controlled by the field measurements between the corners of the Public Land Survey System and the parcels are mapped from available records which may not precisely fit field conditions. Brown County is not responsible for any inaccuracies.

This map was created by the Brown County Survey Department with funding provided by the Village of Bellevue, Brown County and the Wisconsin Land Information Program.

Scale 1" = 100'
0 100

Village of Bellevue 262
Brown County Plot Date: 3/19/08
RPL Office Drafter: T LESLIE

(See Sheet 238)

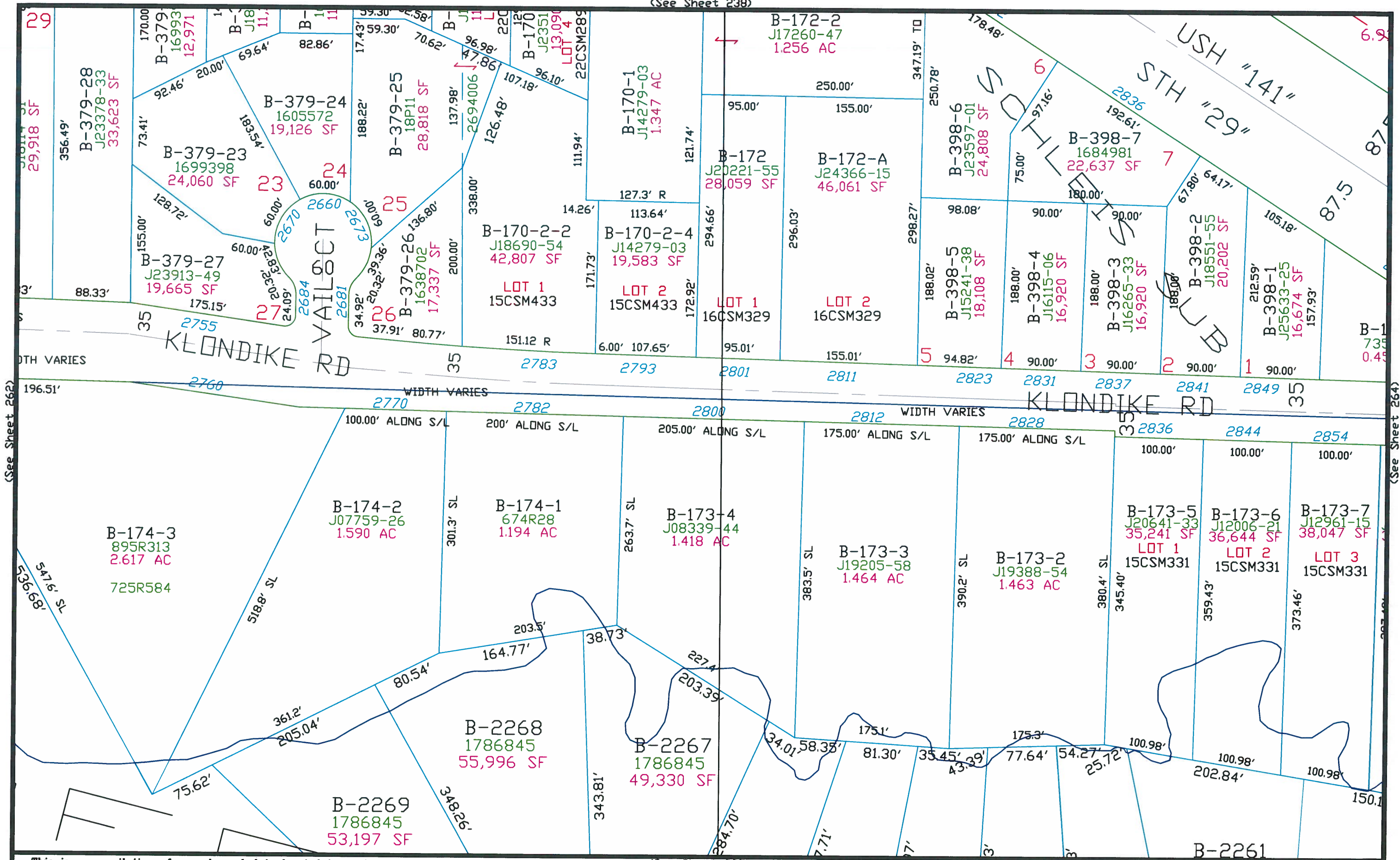

(See Sheet 262)

(See Sheet 264)

This is a compilation of records and data located in various county offices and is to be used for reference purposes only. The map is controlled by the field measurements between the corners of the Public Land Survey System and the parcels are mapped from available records which may not precisely fit field conditions. Brown County is not responsible for any inaccuracies.

This map was created by the Brown County Survey Department with funding provided by the Village of Bellevue, Brown County and the Wisconsin Land Information Program.

Scale 1" = 100'

Village of Bellevue 263
Brown County Plot Date: 12/18/2014
RPL Office Drafter: D PHELPS

(See Sheet 287)

(See Sheet 289)



This map was created by the Brown County Survey Department with funding provided by the Village of Bellevue, Brown County and the Wisconsin Land Information Program.

Village of Bellevue 265
Brown County Plot Date: 7/19/12
RPL Office Drafter: D PHELPS

(See Sheet 266)

(See Sheet 241)

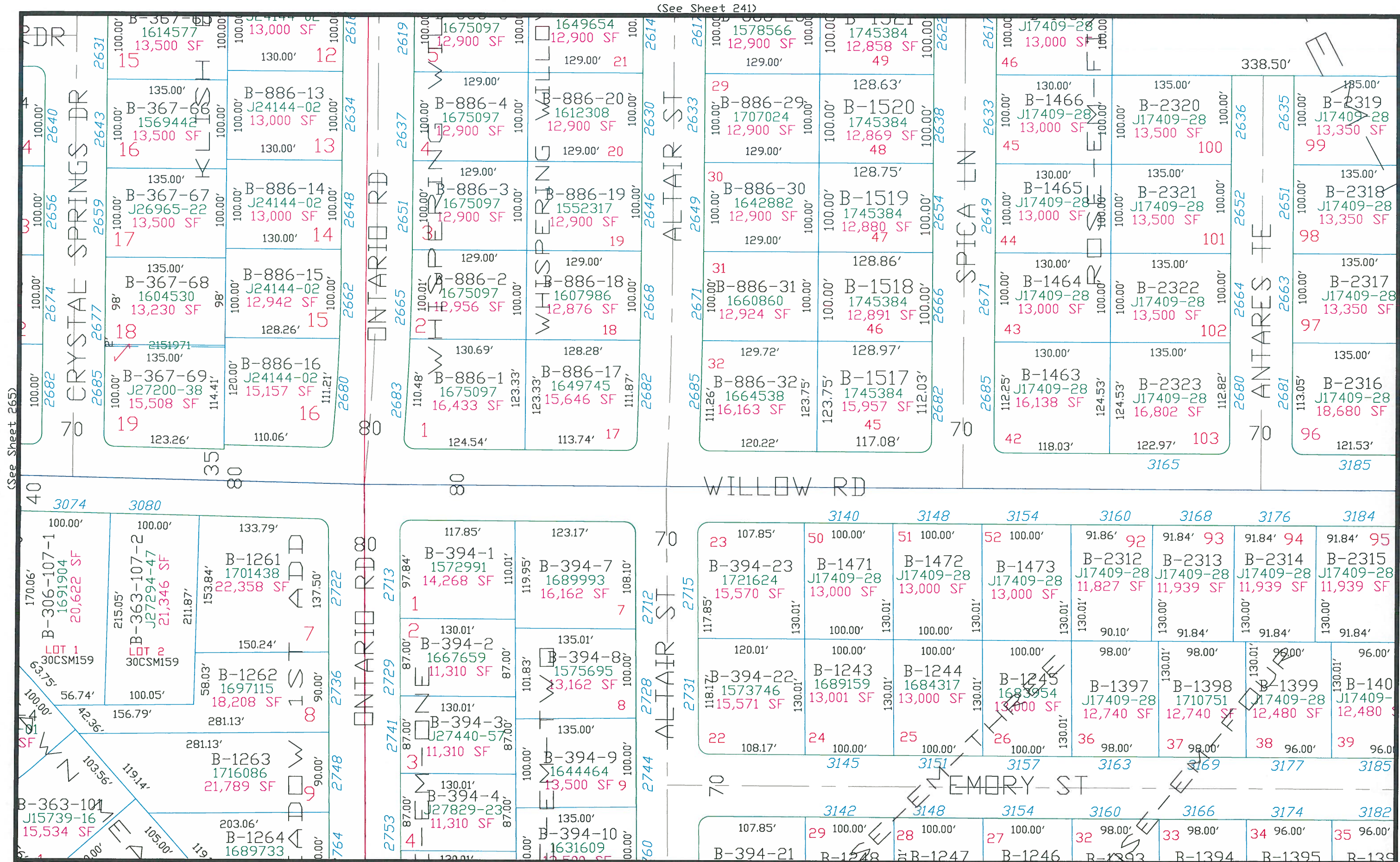

This is a compilation of records and data located in various county offices and is to be used for reference purposes only. The map is controlled by the field measurements between the corners of the Public Land Survey System and the parcels are mapped from available records which may not precisely fit field conditions. Brown County is not responsible for any inaccuracies.

This map was created by the Brown County Survey Department with funding provided by the Village of Bellevue, Brown County and the Wisconsin Land Information Program.

Scale 1" = 100'

Village of Bellevue 266
Brown County Plot Date: 4/20/05
RPL Office Drafter: T LESLIE

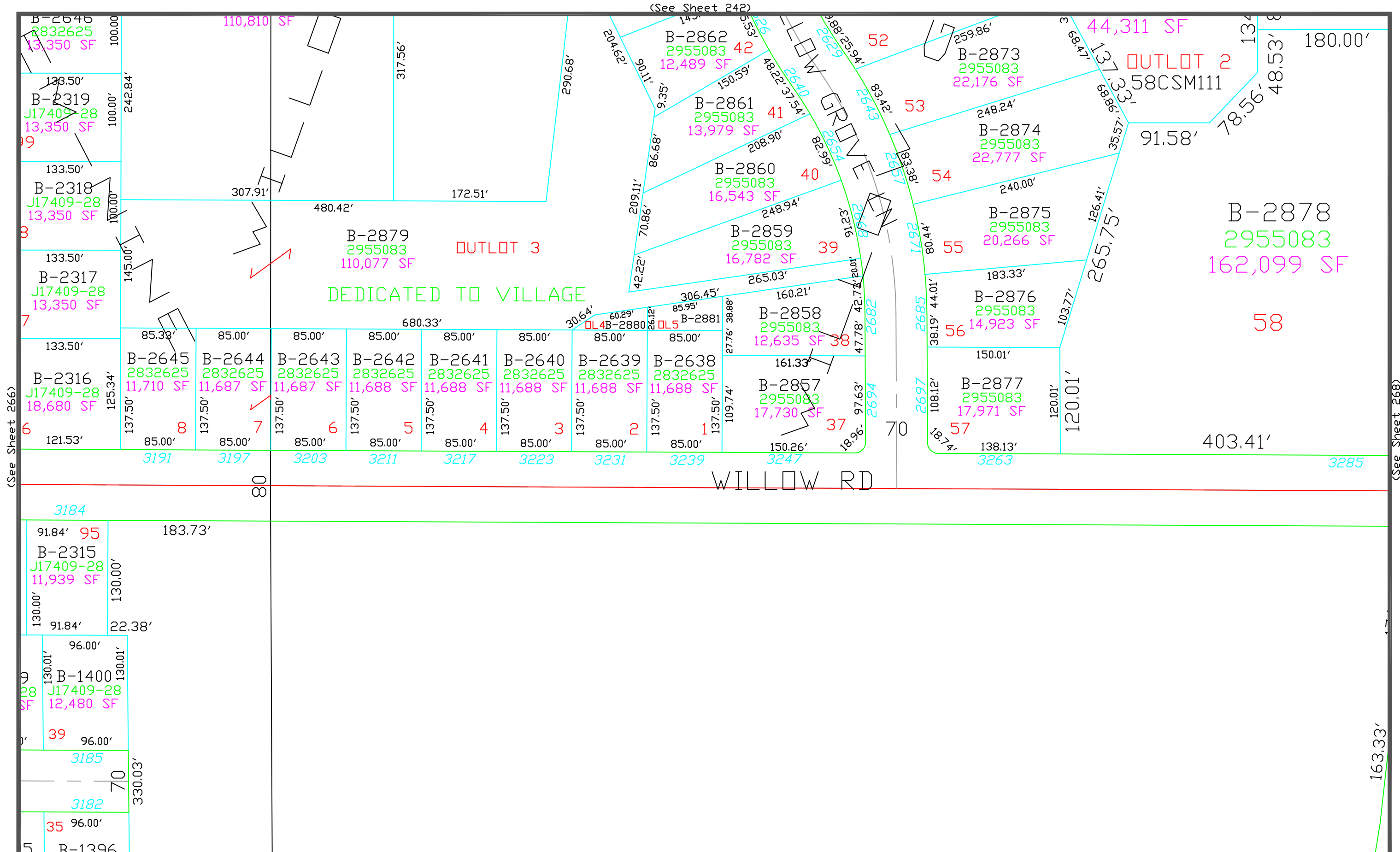

This is a compilation of records and data located in various county offices and is to be used for reference purposes only. The map is controlled by the field measurements between the corners of the Public Land Survey System and the parcels are mapped from available records which may not precisely fit field conditions. Brown County is not responsible for any inaccuracies.

This map was created by the Brown County Survey Department with funding provided by the Village of Bellevue, Brown County and the Wisconsin Land Information Program.

Scale 1" = 100'

Village of Bellevue 267
Brown County Plot Date: 4/22/2021
RPL Office Drafter: C MILLER

(See Sheet 267)

(See Sheet 243)

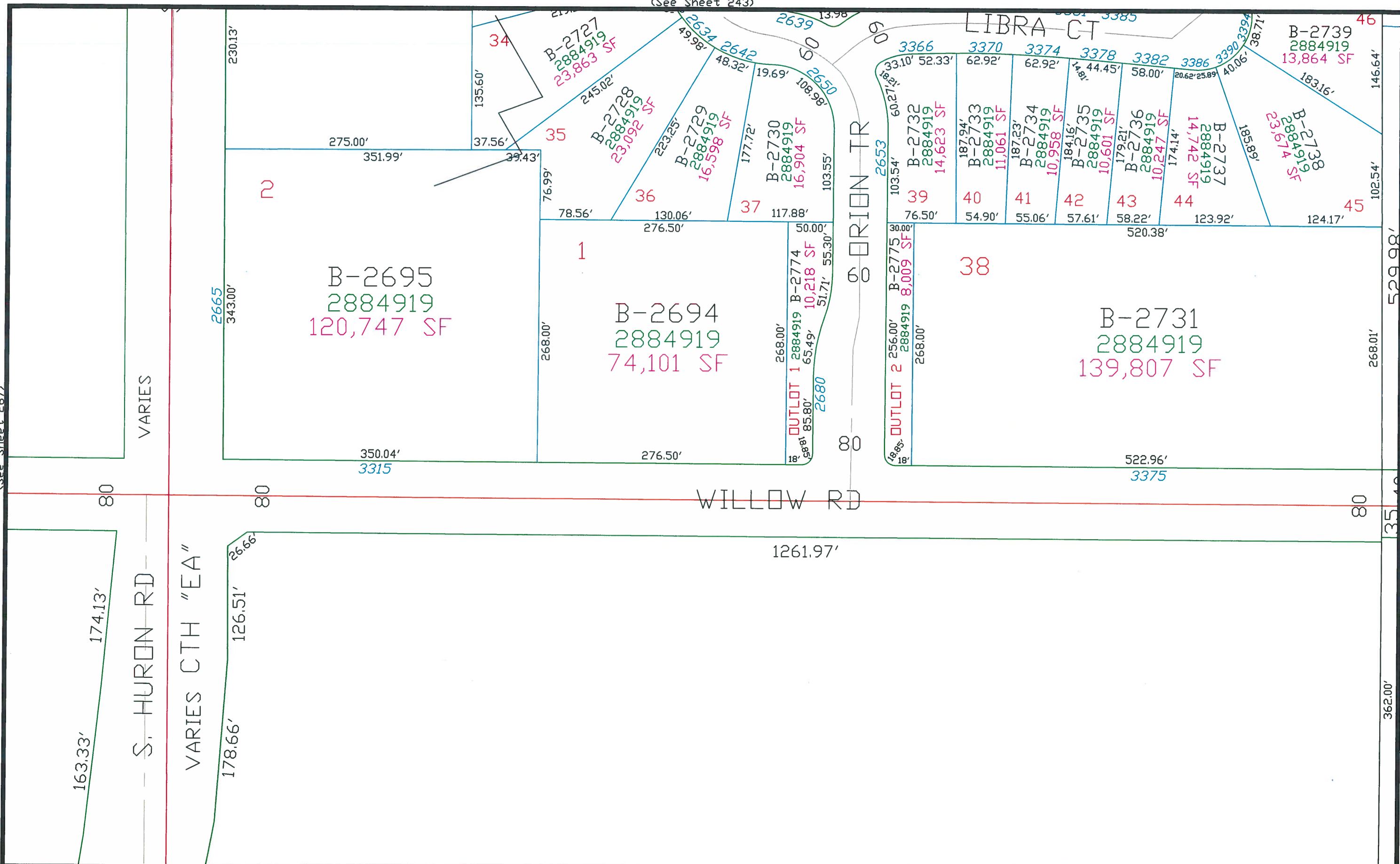

(See Sheet 292)

This is a compilation of records and data located in various county offices and is to be used for reference purposes only. The map is controlled by the field measurements between the corners of the Public Land Survey System and the parcels are mapped from available records which may not precisely fit field conditions. Brown County is not responsible for any inaccuracies.

This map was created by the Brown County Survey Department with funding provided by the Village of Bellevue, Brown County and the Wisconsin Land Information Program.

Scale 1" = 100'

Village of Bellevue 268
Brown County Plot Date: 12/16/2019
RPL Office Drafter: C MILLER

(See Sheet 244)

(See Sheet 268)

(See Sheet 270)

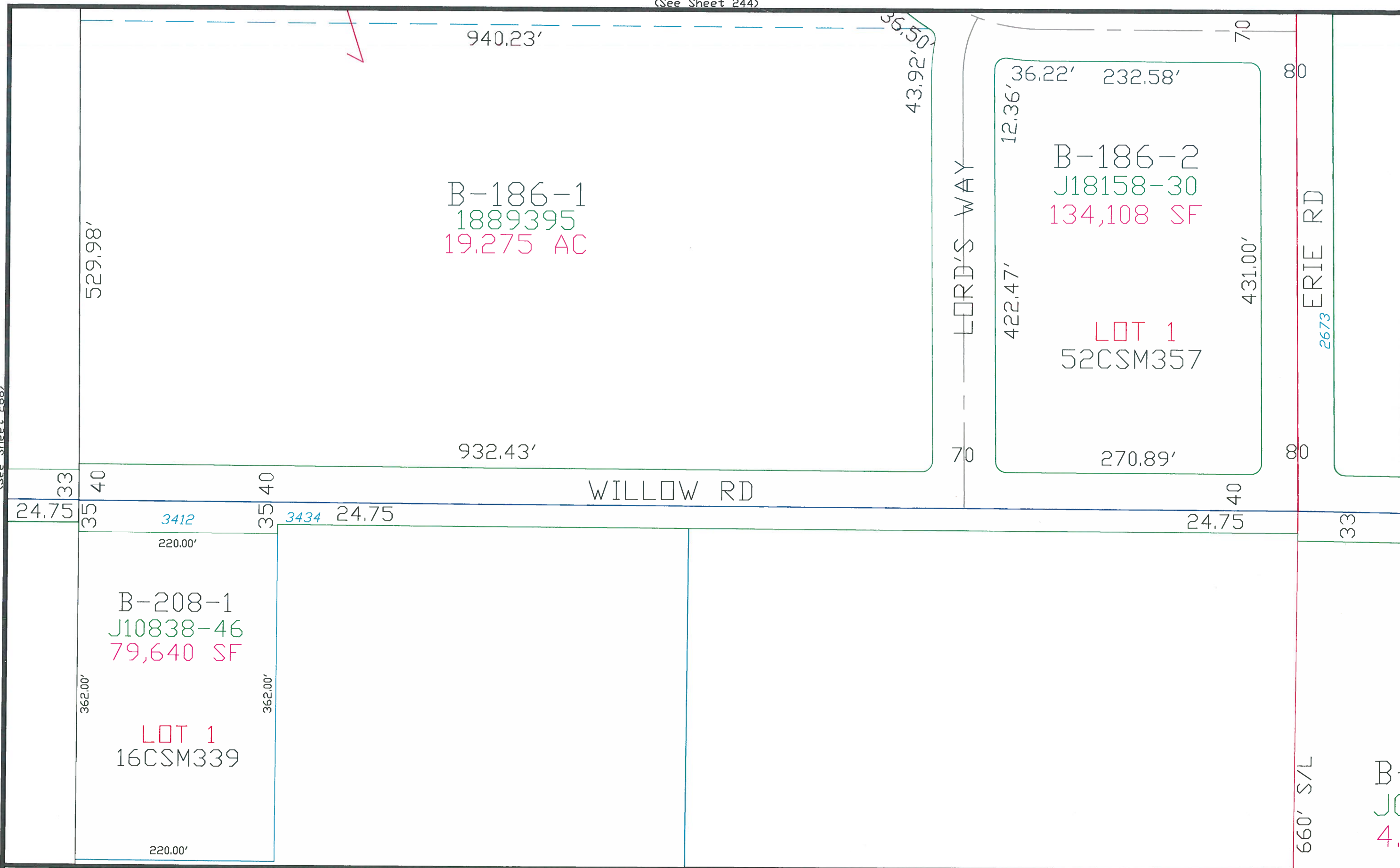

This is a compilation of records and data located in various county offices and is to be used for reference purposes only. The map is controlled by the field measurements between the corners of the Public Land Survey System and the parcels are mapped from available records which may not precisely fit field conditions. Brown County is not responsible for any inaccuracies.

(See Sheet 293)

This map was created by the Brown County Survey Department with funding provided by the Village of Bellevue, Brown County and the Wisconsin Land Information Program.

Scale 1" = 100'

Village of Bellevue 269
Brown County Plot Date: 7/23/07
RPL Office Drafter: T LESLIE

(See Sheet 245)

(See Sheet 269)

(See Sheet 271)

B-219-3
1837469
21.745 AC

LOT 2
43CSM9

B-220-3
2734637
218,340 SF

LOT 1
61CSM142

B-219
J06143-32
4.317 AC

WILLOW RD

B-222-2
J04411-01
4.693 AC

660' S/L

B-222-4
950R144
4.693 AC

660' S/L

B-222-1
1720751
4.693 AC

660' S/L

B-222-3
J09623-11
4.693 AC

660' S/L

B-221-3
J11987-44
4.693 AC

This is a compilation of records and data located in various county offices and is to be used for reference purposes only. The map is controlled by the field measurements between the corners of the Public Land Survey System and the parcels are mapped from available records which may not precisely fit field conditions. Brown County is not responsible for any inaccuracies.

(See Sheet 294)

This map was created by the Brown County Survey Department with funding provided by the Village of Bellevue, Brown County and the Wisconsin Land Information Program.

Scale 1" = 100'

Village of Bellevue 270
Brown County Plot Date: 4/12/2016
RPL Office Drafter: R DUCKART

(See Sheet 246)

(See Sheet 270)

see block 883

(See Sheet 295)

This map was created by the Brown County Survey Department with funding provided by the Village of Bellevue, Brown County and the Wisconsin Land Information Program.

$$\text{Scale } 1'' = 100'$$

Village of Bellevue 271
Brown County Plot Date: 8/5/2019
RPL Office Drafter: C MILLER

This is a compilation of records and data located in various county offices and is to be used for reference purposes only. The map is controlled by the field measurements between the corners of the Public Land Survey System and the parcels are mapped from available records which may not precisely fit field conditions. Brown County is not responsible for any inaccuracies.

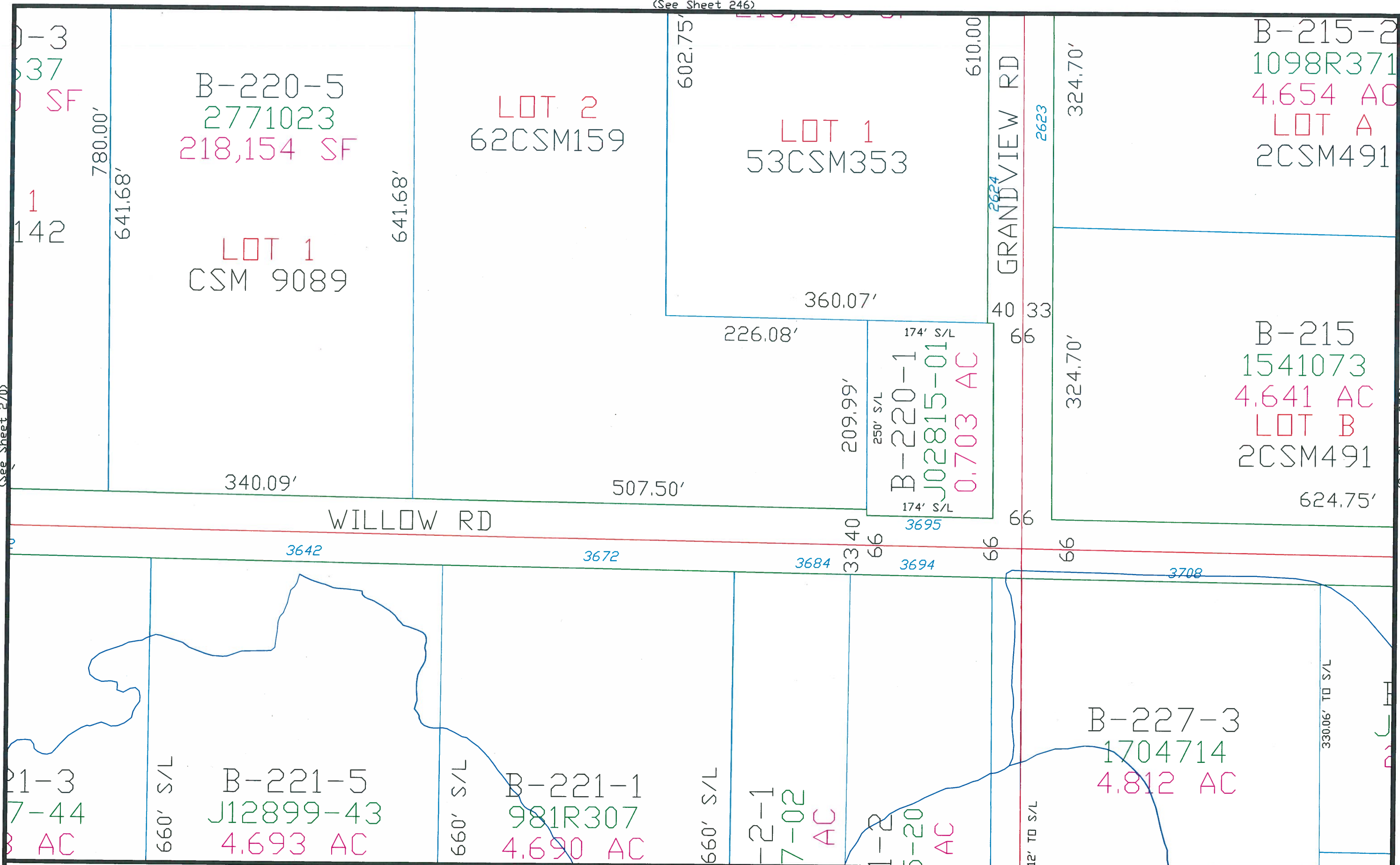

This plat map illustrates several land parcels and their dimensions. The parcels are labeled as follows:

- B-215-1**: 788R37, 4.826 AC, LOT D, 2CSM491. Dimensions: 563.48' (top), 328.88' (bottom), 386.60' (right).
- B-215-3**: 1541074, 4.857 AC, LOT C, 2CSM491. Dimensions: 328.87' (bottom).
- B-216-1**: J19700-13, 5.000 AC, LOT 1, 28CSM123. Dimensions: 563.48' (top), 563.48' (bottom).
- B-227-1**: J20191-29, 2.246 AC. Dimensions: 330.06' TO S/L (left), 329.34' (bottom).
- B-227-4**: J18920-02, 4.741 AC. Dimensions: 330.06' TO S/L (left), 329.34' (bottom).

The map also shows Willow Rd running horizontally across the middle. Other dimensions and labels include:

- 3732, 3758, 3761, 3771, 3811 (horizontal dimensions).
- 3333, 35 (vertical dimensions).
- 324.75' (dimension on the left).
- 329.34' (dimension at the bottom left).
- 330.06' TO S/L (vertical dimensions on the left).
- TO S/L (vertical dimension at the bottom center).
- OVERLAP (two locations: top center and bottom center).
- GAP (two locations: top right and bottom left).

This map was created by the Brown County Survey Department with funding provided by Bellevue, Brown County and the Wisconsin Land Information Program.

$$\text{Scale } 1'' = 100'$$

Village of Bellevue 272
Brown County Plot Date: 3/3/2004
RPL Office Drafter: P. Ford

(See Sheet 248)

(See Sheet 272)

(See Eaton)

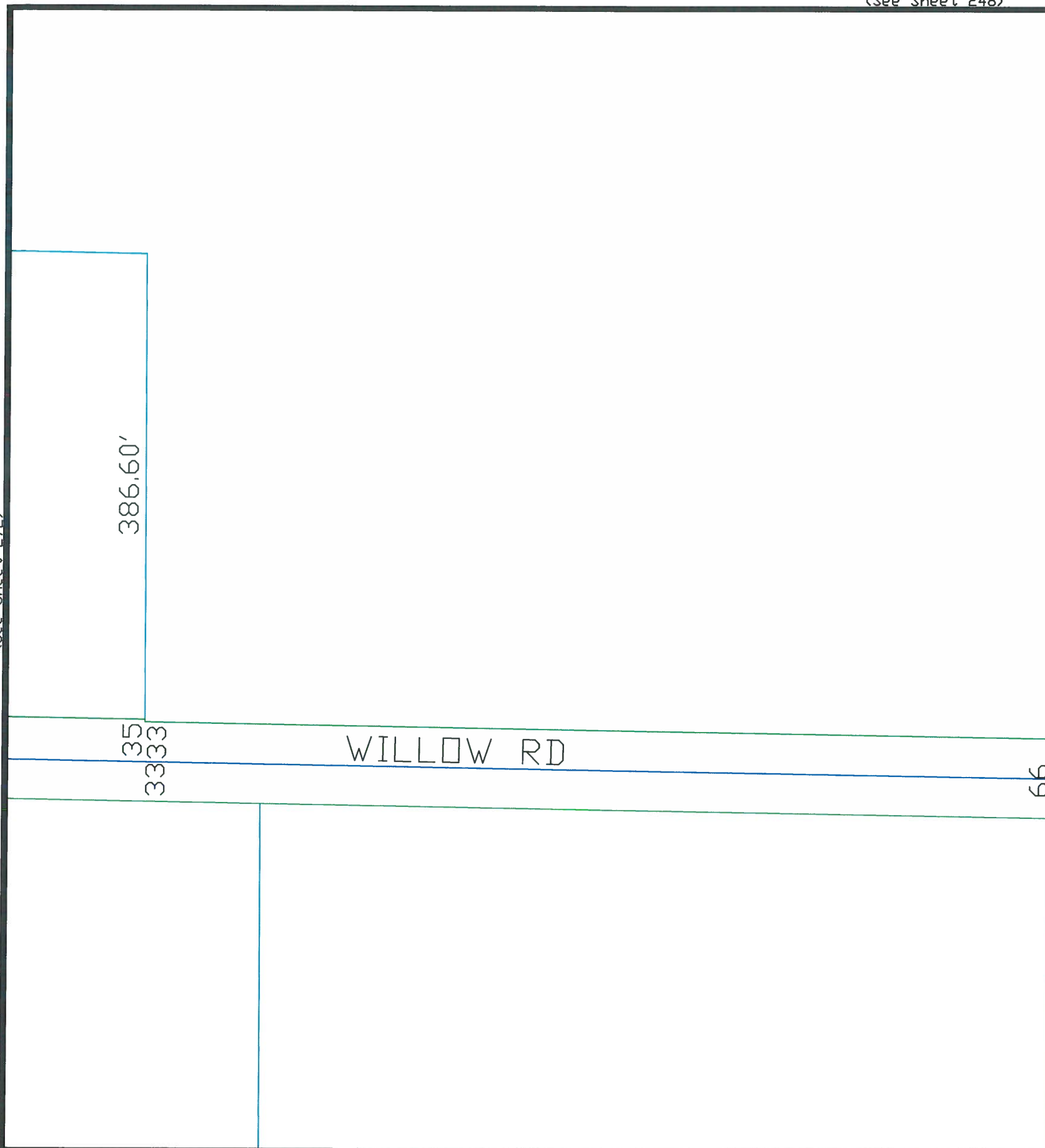

(See Sheet 297)

This is a compilation of records and data located in various county offices and is to be used for reference purposes only. The map is controlled by the field measurements between the corners of the Public Land Survey System and the parcels are mapped from available records which may not precisely fit field conditions. Brown County is not responsible for any inaccuracies.

This map was created by the Brown County Survey Department with funding provided by Bellevue, Brown County and the Wisconsin Land Information Program.

Scale 1" = 100'
0 100

Village of Bellevue 273
Brown County Plot Date: 3/3/2004
RPL Office Drafter: P. Ford

(See Sheet 250)

(See Allouez 19-8)

(See Sheet 275)

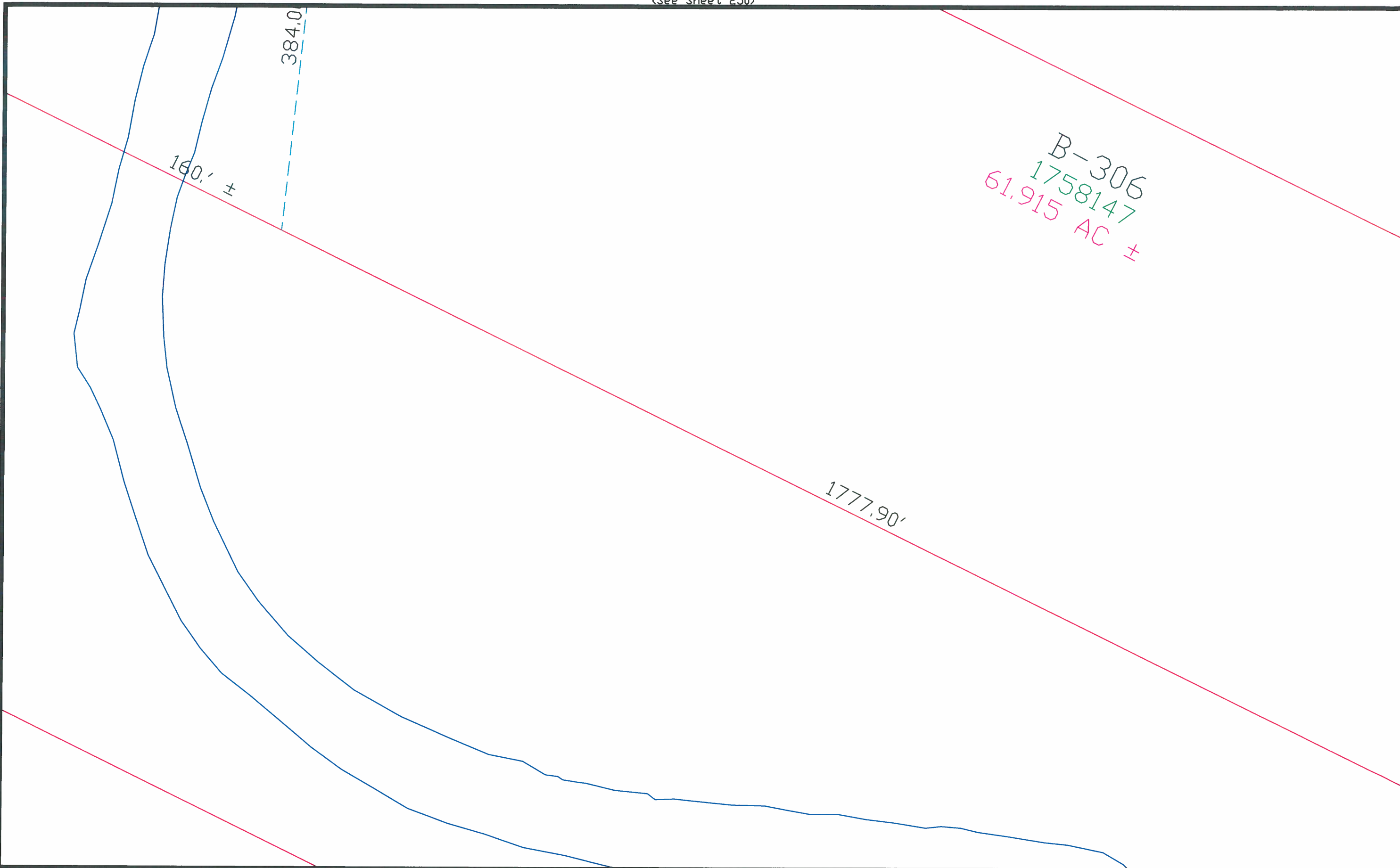

This is a compilation of records and data located in various county offices and is to be used for reference purposes only. The map is controlled by the field measurements between the corners of the Public Land Survey System and the parcels are mapped from available records which may not precisely fit field conditions. Brown County is not responsible for any inaccuracies.

(See Allouez 19-9)

This map was created by the Brown County Survey Department with funding provided by Bellevue, Brown County and the Wisconsin Land Information Program.

Scale 1" = 100'
0 100

Village of Bellevue 274
Brown County Plot Date: 3/3/2004
RPL Office Drafter: P. Ford

(See Sheet 251)

(See Sheet 274)

(See Sheet 276)

(See Sheet 299)

This is a compilation of records and data located in various county offices and is to be used for reference purposes only. The map is controlled by the field measurements between the corners of the Public Land Survey System and the parcels are mapped from available records which may not precisely fit field conditions. Brown County is not responsible for any inaccuracies.

This map was created by the Brown County Survey Department with funding provided by Bellevue, Brown County and the Wisconsin Land Information Program.

Scale 1" = 100'
0 100

Village of Bellevue 275
Brown County Plot Date: 3/3/2004
RPL Office Drafter: P. Ford

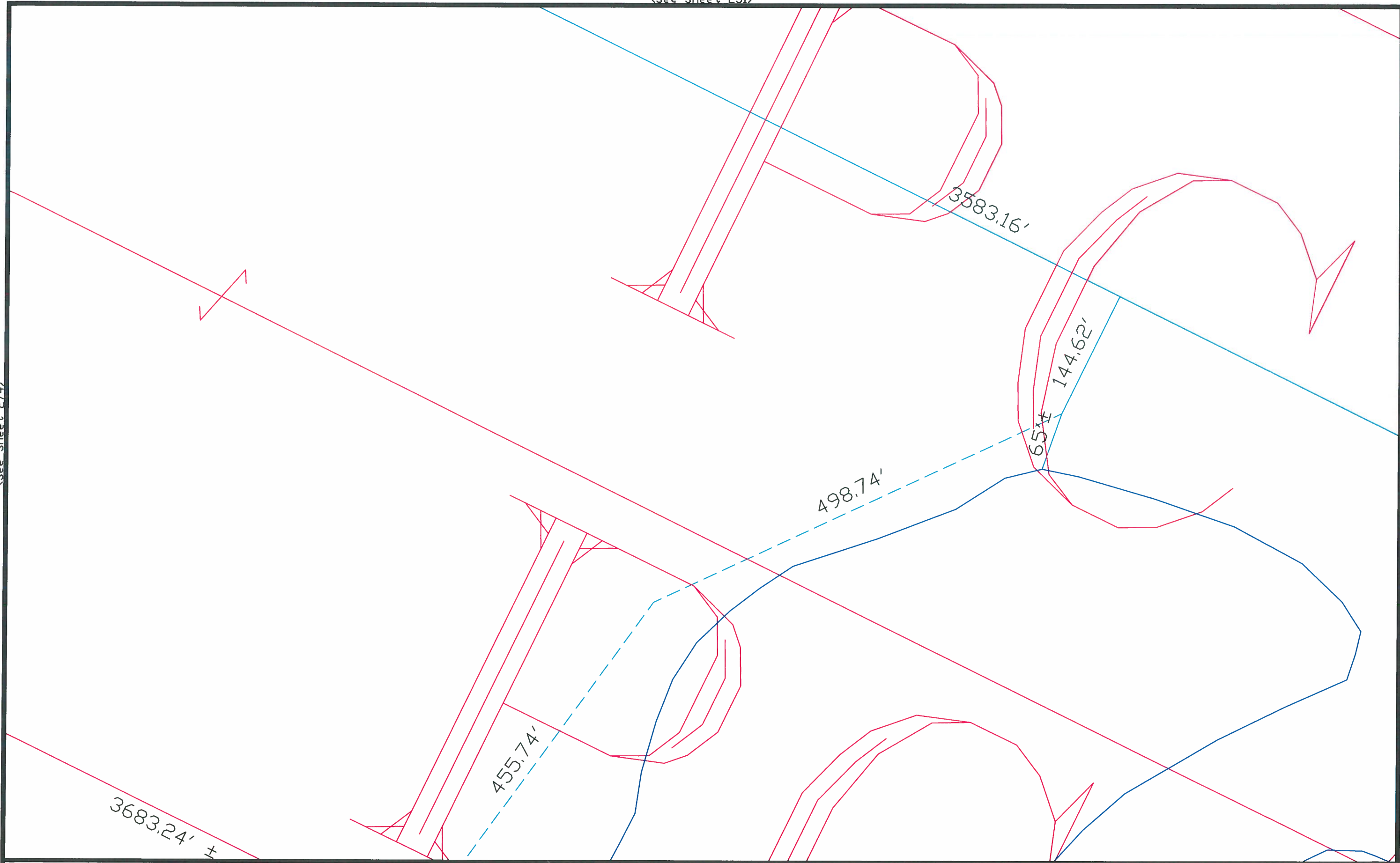

(See Sheet 252)

(See Sheet 275)

(See Sheet 277)

925.78'

1501.08'

450.00'

776.18'

B-301-1
1594880
9.840 AC

1625.94'

1225.36'

1164.27'

382.97'

30'±

45'±

30'±

377.47'

(See Sheet 300)

This is a compilation of records and data located in various county offices and is to be used for reference purposes only. The map is controlled by the field measurements between the corners of the Public Land Survey System and the parcels are mapped from available records which may not precisely fit field conditions. Brown County is not responsible for any inaccuracies.

This map was created by the Brown County Survey Department with funding provided by the Village of Bellevue, Brown County and the Wisconsin Land Information Program.

Scale 1" = 100'
0 100

Village of Bellevue 276
Brown County Plot Date: 5/23/2018
RPL Office Drafter: T LESLIE

(See Sheet 253)

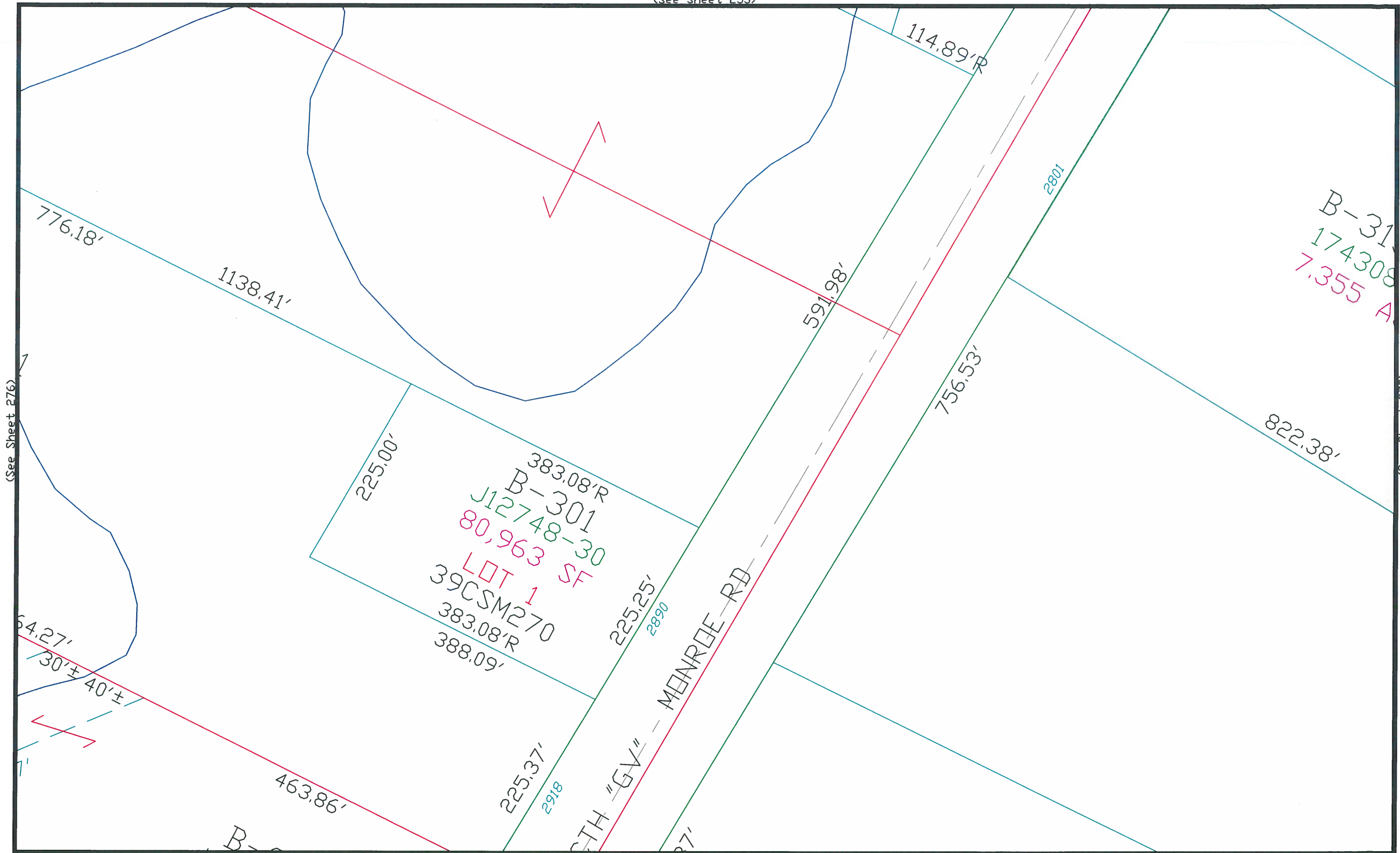

(See Sheet 276)

(See Sheet 278)

(See Sheet 301)

This is a compilation of records and data located in various county offices and is to be used for reference purposes only. The map is controlled by the field measurements between the corners of the Public Land Survey System and the parcels are mapped from available records which may not precisely fit field conditions. Brown County is not responsible for any inaccuracies.

This map was created by the Brown County Survey Department with funding provided by the Village of Bellevue, Brown County and the Wisconsin Land Information Program.

Scale 1" = 100'
0 100

Village of Bellevue 277
Brown County Plot Date: 5/23/2018
RPL Office Drafter: T LESLIE

(See Sheet 254)

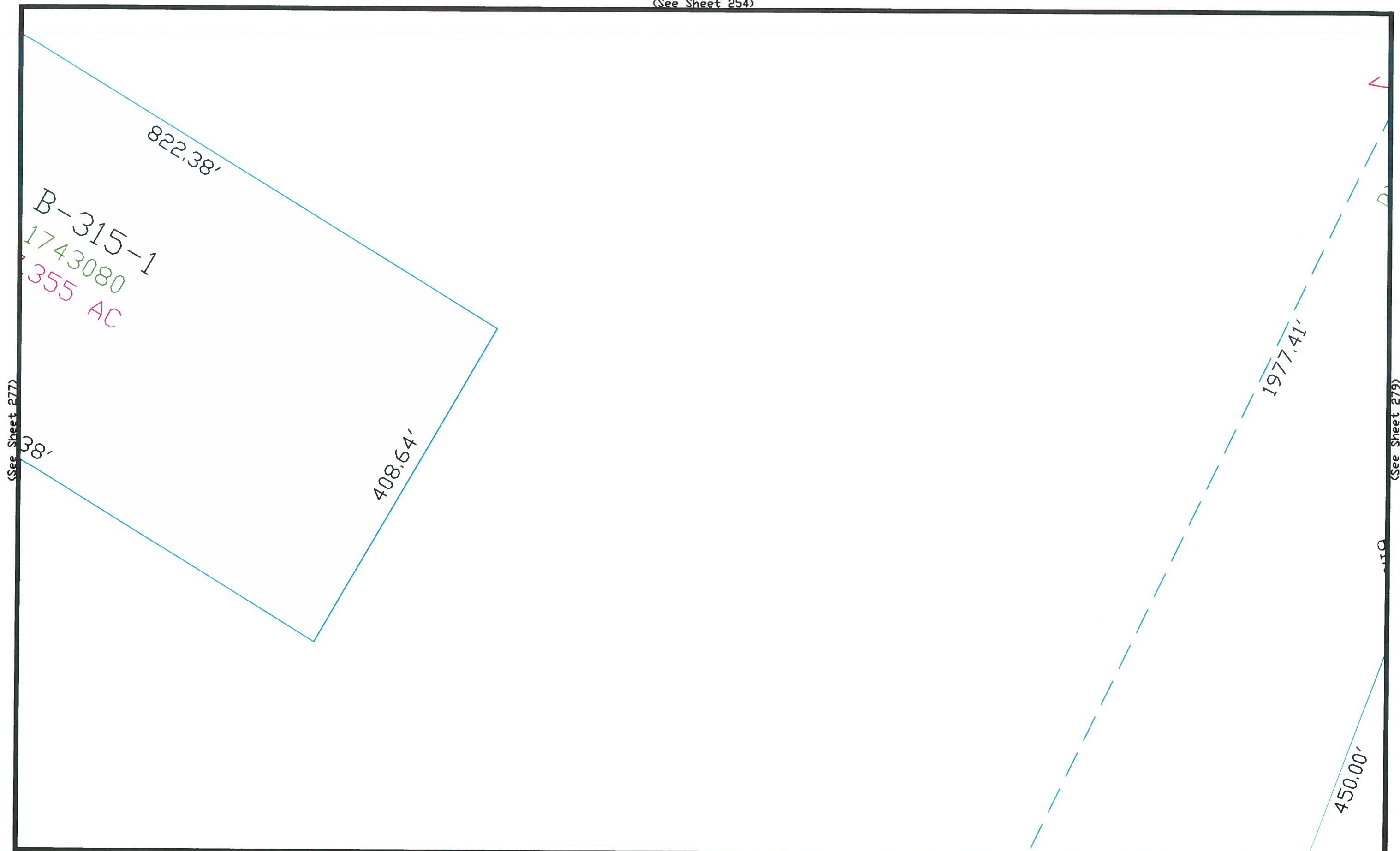

(See Sheet 277)

(See Sheet 279)

(See Sheet 302)

This is a compilation of records and data located in various county offices and is to be used for reference purposes only. The map is controlled by the field measurements between the corners of the Public Land Survey System and the parcels are mapped from available records which may not precisely fit field conditions. Brown County is not responsible for any inaccuracies.

This map was created by the Brown County Survey Department with funding provided by the Village of Bellevue, Brown County and the Wisconsin Land Information Program.

Scale 1" = 100'
0 100

Village of Bellevue 278
Brown County Plot Date: 9/3/14
RPL Office Drafter: D PHELPS

(See Sheet 255)

(See Sheet 278)

(See Sheet 280)

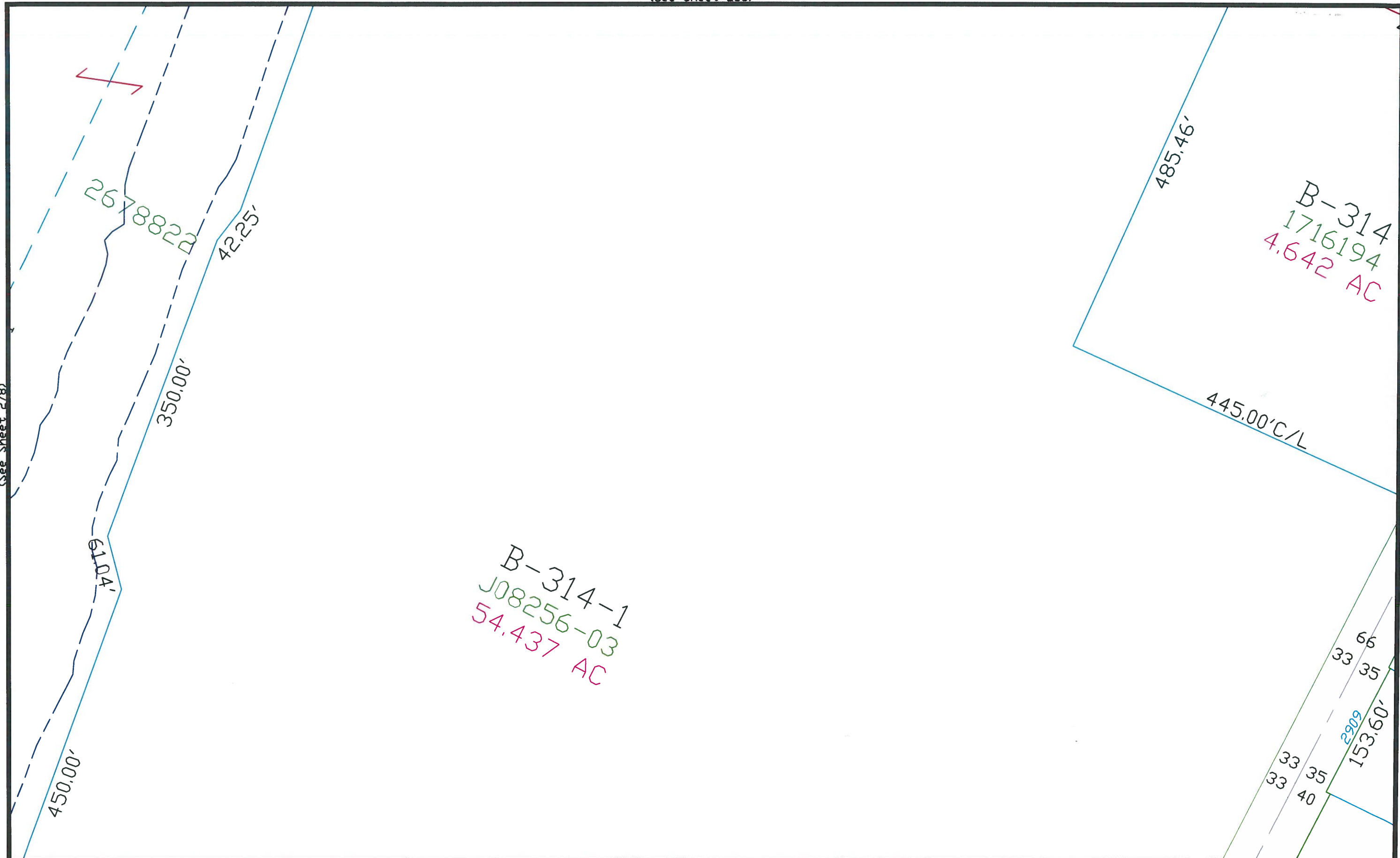

(See Sheet 303)

This is a compilation of records and data located in various county offices and is to be used for reference purposes only. The map is controlled by the field measurements between the corners of the Public Land Survey System and the parcels are mapped from available records which may not precisely fit field conditions. Brown County is not responsible for any inaccuracies.

This map was created by the Brown County Survey Department with funding provided by the Village of Bellevue, Brown County and the Wisconsin Land Information Program.

Scale 1" = 100'
0 100

Village of Bellevue 279
Brown County Plot Date: 4/7/2017
RPL Office Drafter: T LESLIE

(See Sheet 304)

<See Sheet 279>

(See Sheet 281)

This is a compilation of records and data located in various county offices and is to be used for reference purposes only. The map is controlled by the field measurements between the corners of the Public Land Survey System and the parcels are mapped from available records which may not precisely fit field conditions. Brown County is not responsible for any inaccuracies.

This map was created by the Brown County Survey Department with funding provided by the Village of Bellevue, Brown County and the Wisconsin Land Information Program.

$$\text{Scale } 1'' = 100'$$

Village of Bellevue 280
Brown County Plot Date: 4/7/2017
RPL Office Drafter: T LESLIE

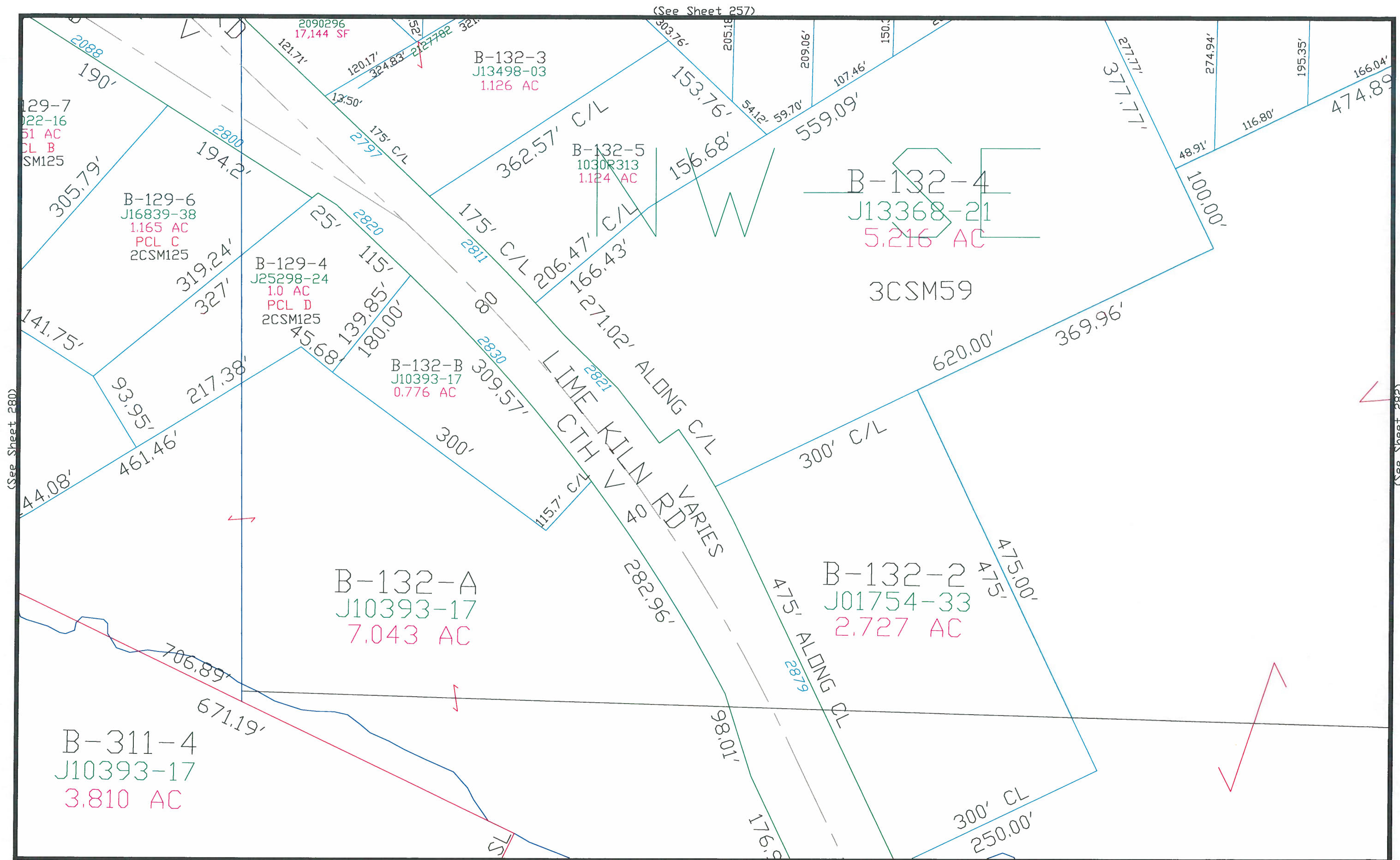

This is a compilation of records and data located in various county offices and is to be used for reference purposes only. The map is controlled by the field measurements between the corners of the Public Land Survey System and the parcels are mapped from available records which may not precisely fit field conditions. Brown County is not responsible for any inaccuracies.

(See Sheet 305)

Village of Bellevue 281
Brown County Plot Date: 4/19/05
RPL Office Drafter: T LESLIE

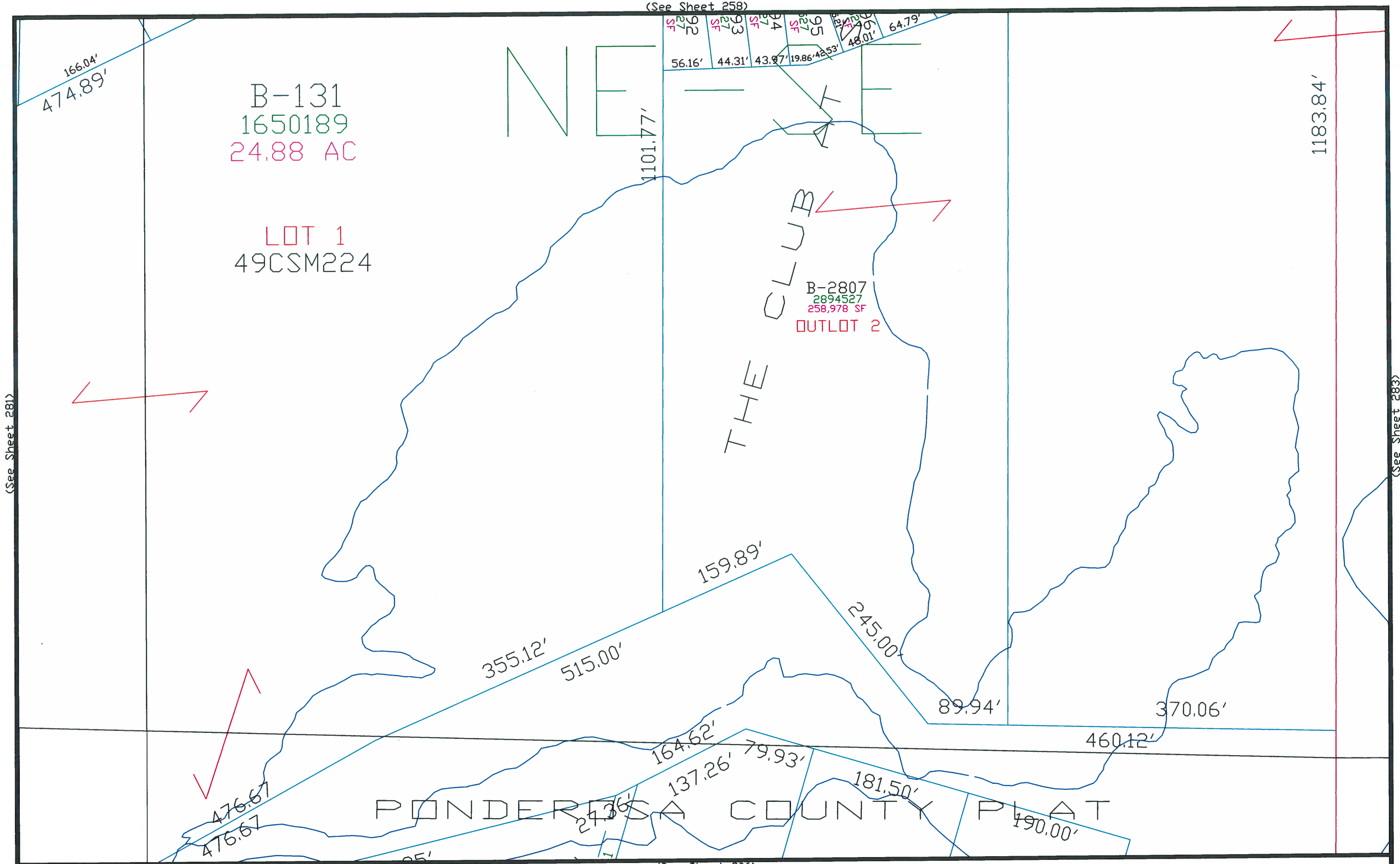

(See Sheet 258)

(See Sheet 281)

(See Sheet 283)

(See Sheet 306)

This is a compilation of records and data located in various county offices and is to be used for reference purposes only. The map is controlled by the field measurements between the corners of the Public Land Survey System and the parcels are mapped from available records which may not precisely fit field conditions. Brown County is not responsible for any inaccuracies.

This map was created by the Brown County Survey Department with funding provided by the Village of Bellevue, Brown County and the Wisconsin Land Information Program.

Scale 1" = 100'
0 100

Village of Bellevue 282
Brown County Plot Date: 3/16/2020
RPL Office Drafter: C MILLER

(See Sheet 259)

1183.84'

NW — SW

(See Sheet 282)

(See Sheet 284)

(See Sheet 307)

This is a compilation of records and data located in various county offices and is to be used for reference purposes only. The map is controlled by the field measurements between the corners of the Public Land Survey System and the parcels are mapped from available records which may not precisely fit field conditions. Brown County is not responsible for any inaccuracies.

This map was created by the Brown County Survey Department with funding provided by Bellevue, Brown County and the Wisconsin Land Information Program.

Scale 1" = 100'
0 100

Village of Bellevue 283
Brown County Plot Date: 3/3/2004
RPL Office Drafter: P. Ford

(See Sheet 260)

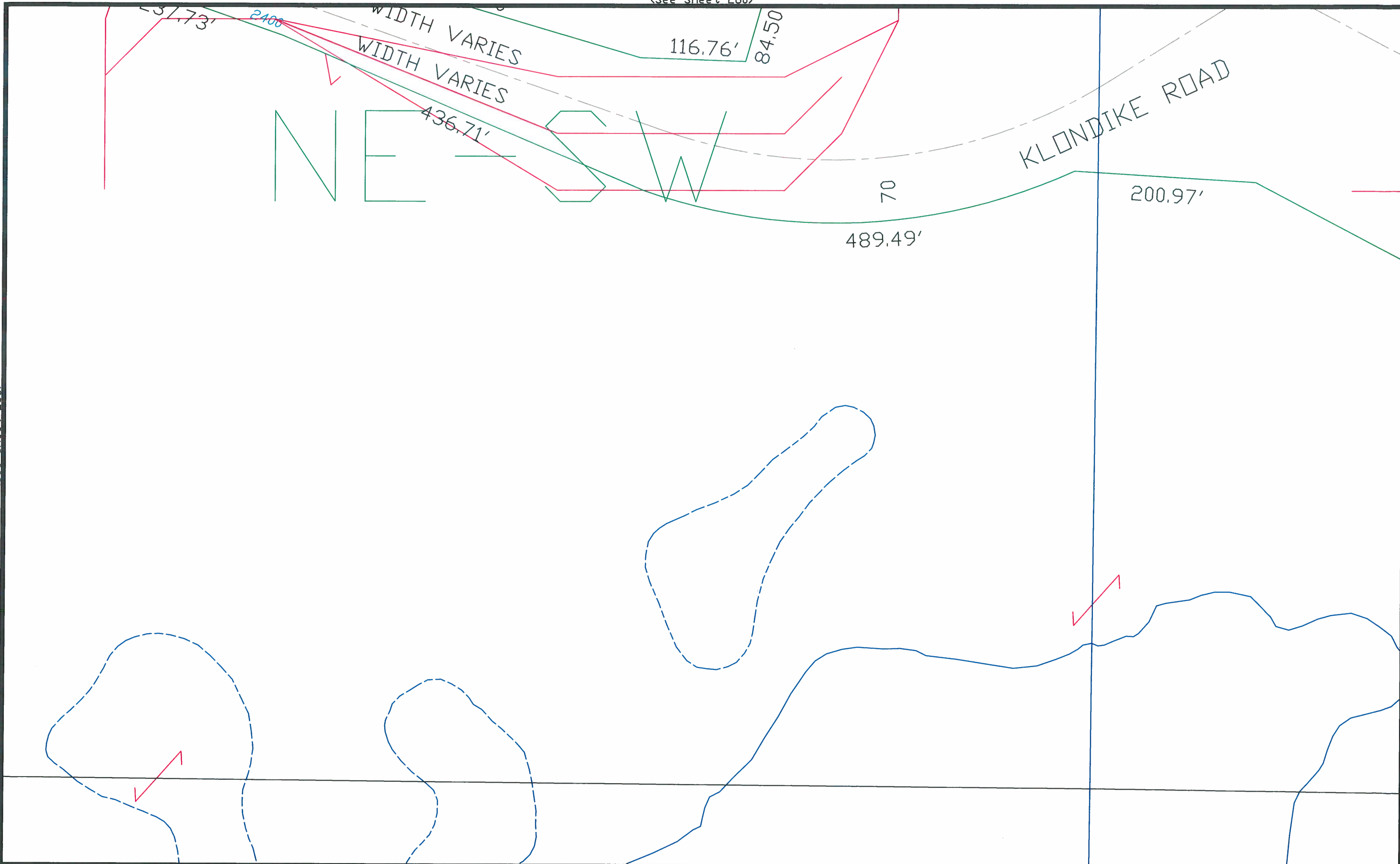

(See Sheet 283)

(See Sheet 285)

(See Sheet 308)

This is a compilation of records and data located in various county offices and is to be used for reference purposes only. The map is controlled by the field measurements between the corners of the Public Land Survey System and the parcels are mapped from available records which may not precisely fit field conditions. Brown County is not responsible for any inaccuracies.

This map was created by the Brown County Survey Department with funding provided by Bellevue, Brown County and the Wisconsin Land Information Program.

Scale 1" = 100'
0 100

Village of Bellevue 284
Brown County Plot Date: 3/3/2004
RPL Office Drafter: P. Ford

(See Sheet 261)

(See Sheet 284)

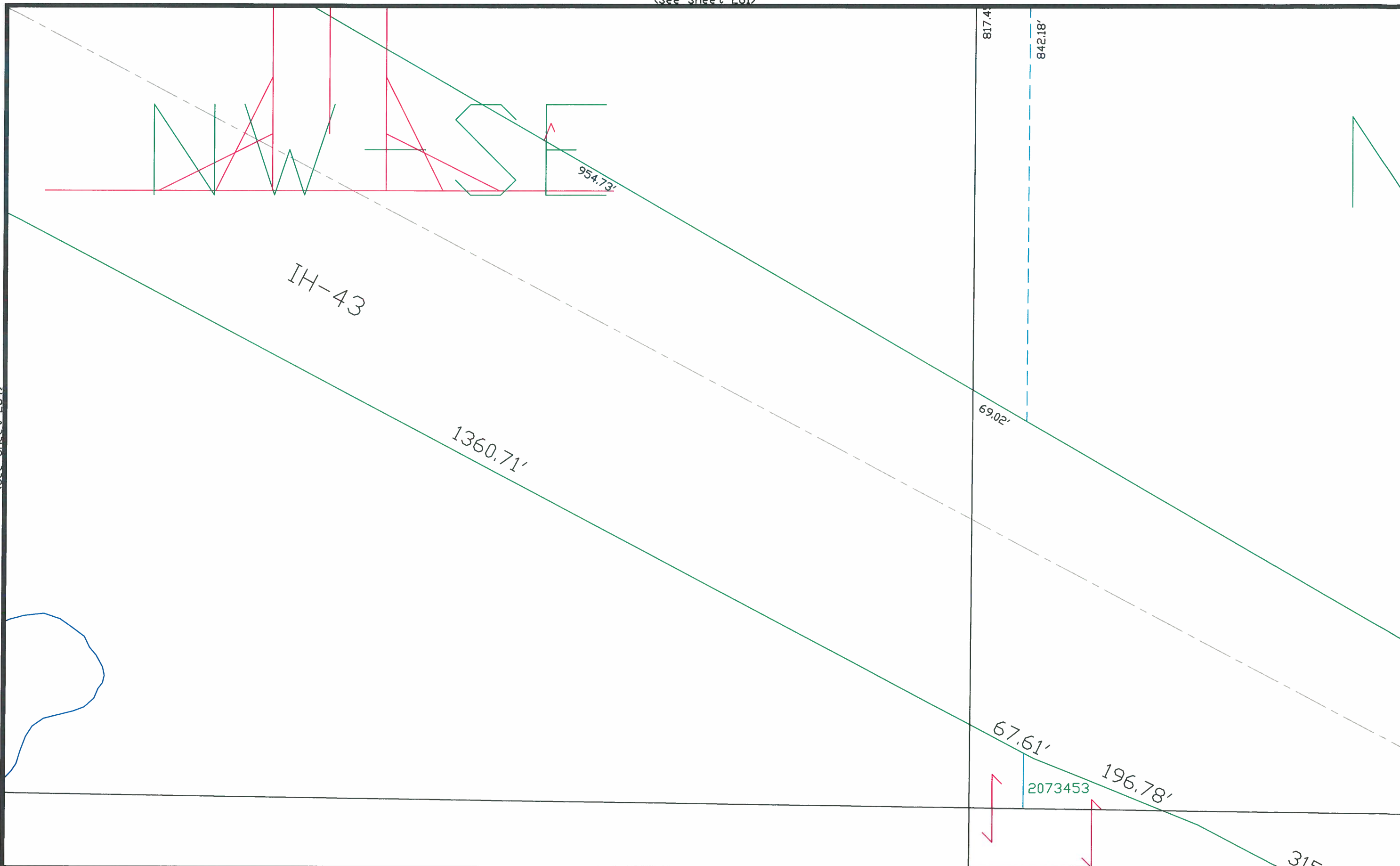

(See Sheet 286)

(See Sheet 309)

This is a compilation of records and data located in various county offices and is to be used for reference purposes only. The map is controlled by the field measurements between the corners of the Public Land Survey System and the parcels are mapped from available records which may not precisely fit field conditions. Brown County is not responsible for any inaccuracies.

This map was created by the Brown County Survey Department with funding provided by Bellevue, Brown County and the Wisconsin Land Information Program.

Scale 1" = 100'

Village of Bellevue 285
Brown County Plot Date: 3/3/2004
RPL Office Drafter: P. Ford

(See Sheet 262)

8JBR233
33.137 AC

NE—SE

B-2270
1786845
640,399 SF

NW

(See Sheet 285)

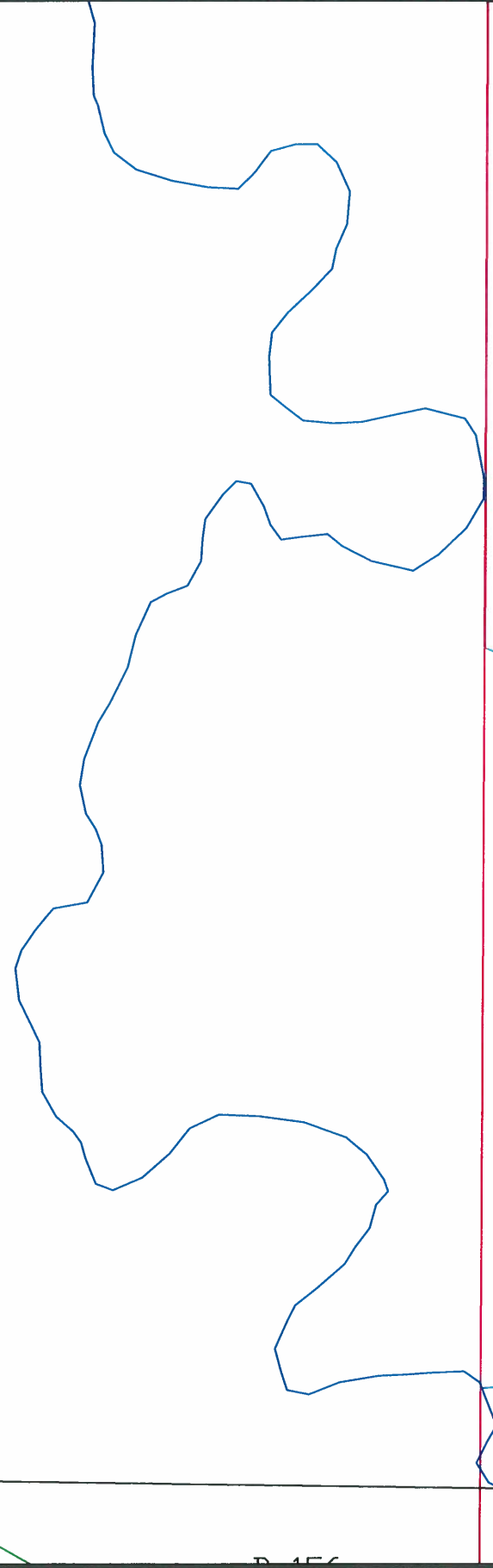

447.66'

B-2275
1786845
179,685 SF

538.71'

722.15'

171.99'

B-2
178
23,1

183.44'

21

2

652.05'

IH "43"

(See Sheet 310)

This is a compilation of records and data located in various county offices and is to be used for reference purposes only. The map is controlled by the field measurements between the corners of the Public Land Survey System and the parcels are mapped from available records which may not precisely fit field conditions. Brown County is not responsible for any inaccuracies.

This map was created by the Brown County Survey Department with funding provided by the Village of Bellevue, Brown County and the Wisconsin Land Information Program.

Scale 1" = 100'
0 100

Village of Bellevue 286
Brown County Plot Date: 9/3/04
RPL Office Drafter: T LESLIE

(See Sheet 287)

(See Sheet 263)

(See Sheet 286)

(See Sheet 288)

(See Sheet 311)

This is a compilation of records and data located in various county offices and is to be used for reference purposes only. The map is controlled by the field measurements between the corners of the Public Land Survey System and the parcels are mapped from available records which may not precisely fit field conditions. Brown County is not responsible for any inaccuracies.

This map was created by the Brown County Survey Department with funding provided by the Village of Bellevue, Brown County and the Wisconsin Land Information Program.

Scale 1" = 100'

Village of Bellevue 287
Brown County Plot Date: 5/10/2016
RPL Office Drafter: R DUCKART

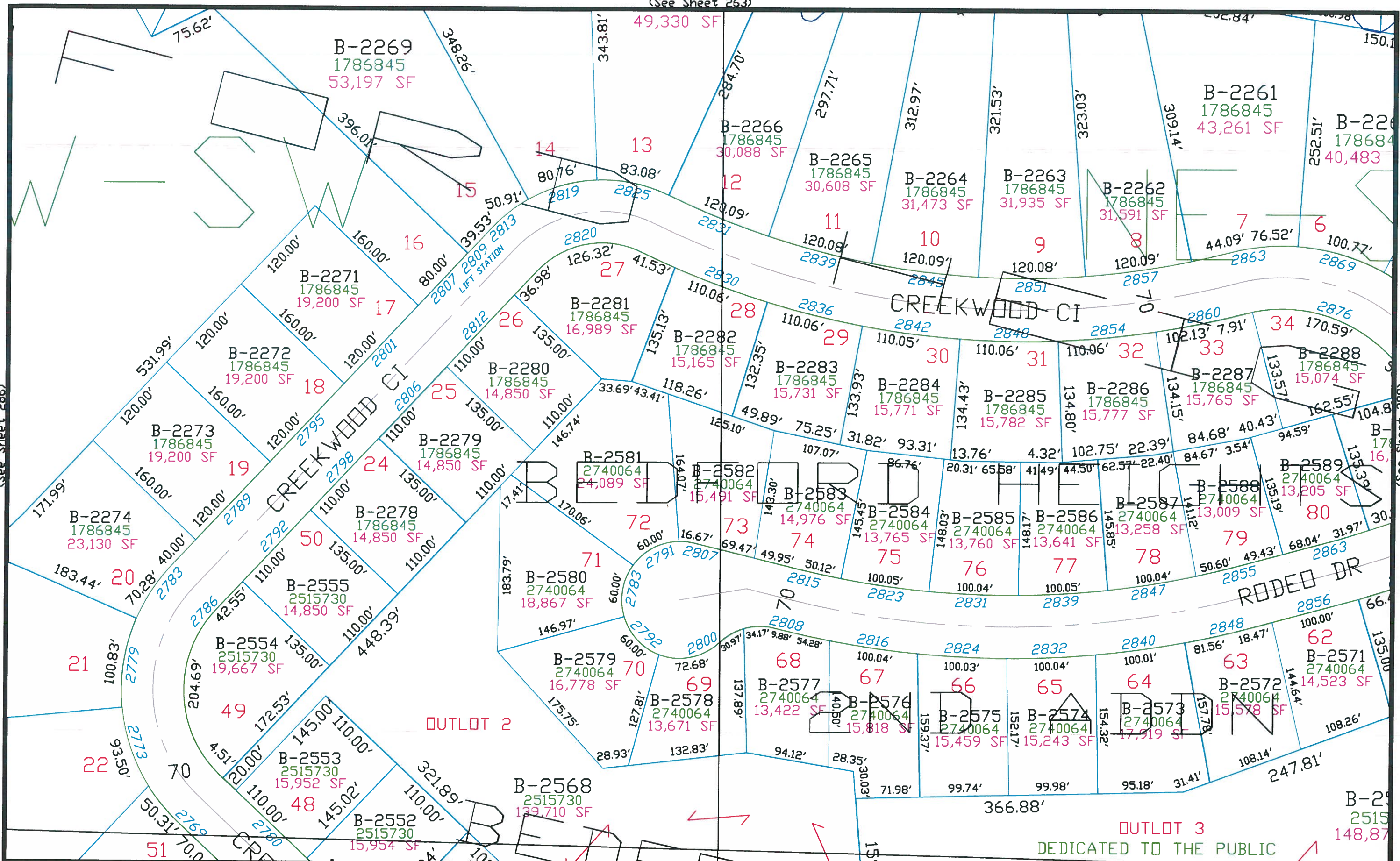

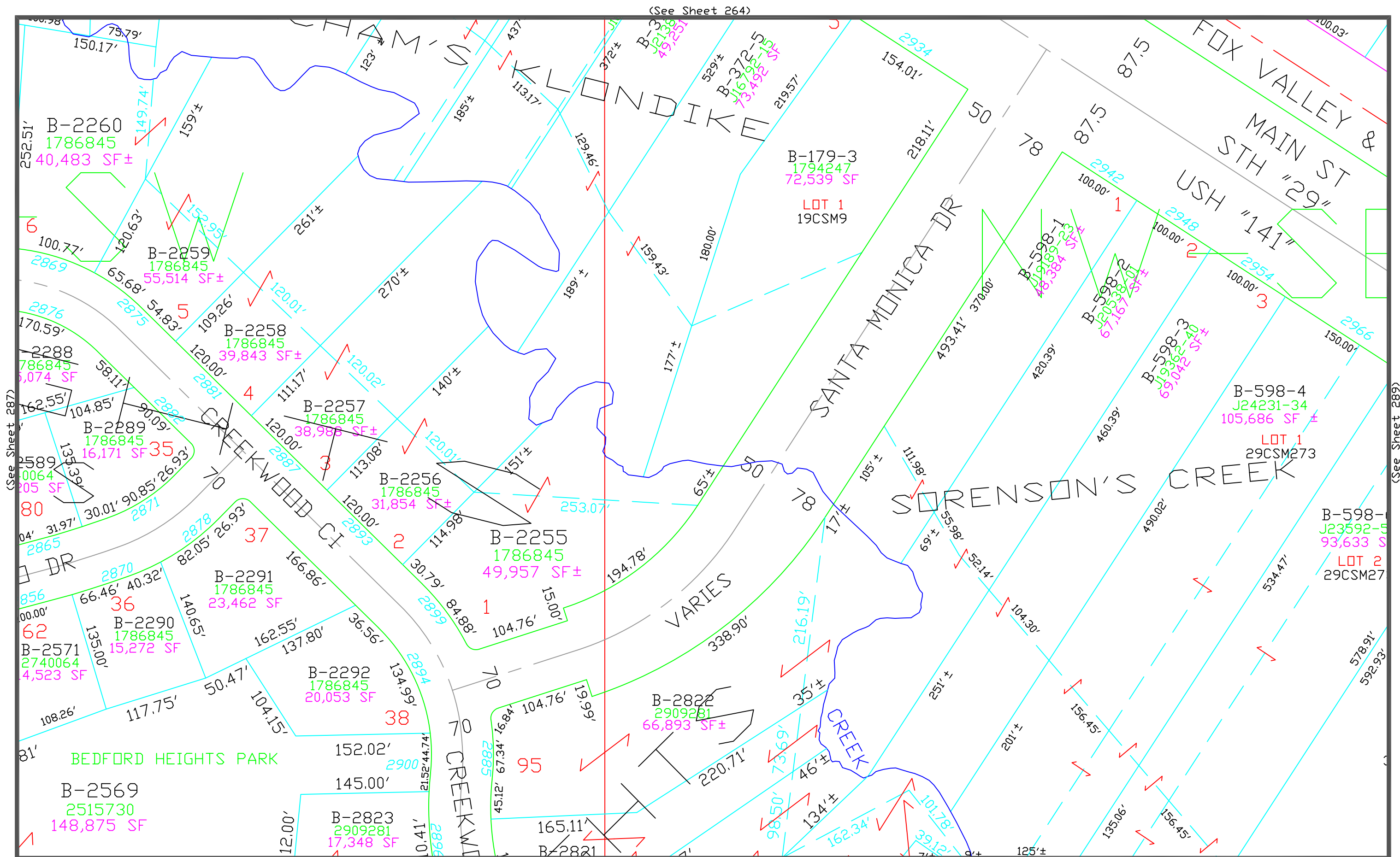

This is a compilation of records and data located in various county offices and is to be used for reference purposes only. The map is controlled by the field measurements between the corners of the Public Land Survey System and the parcels are mapped from available records which may not precisely fit field conditions. Brown County is not responsible for any inaccuracies.

This map was created by the Brown County Survey Department with funding provided by the Village of Bellevue, Brown County and the Wisconsin Land Information Program.

Scale 1" = 100'

Village of Bellevue 288
Brown County Plot Date: 3/16/2023
RPL Office Drafter: T LESLIE

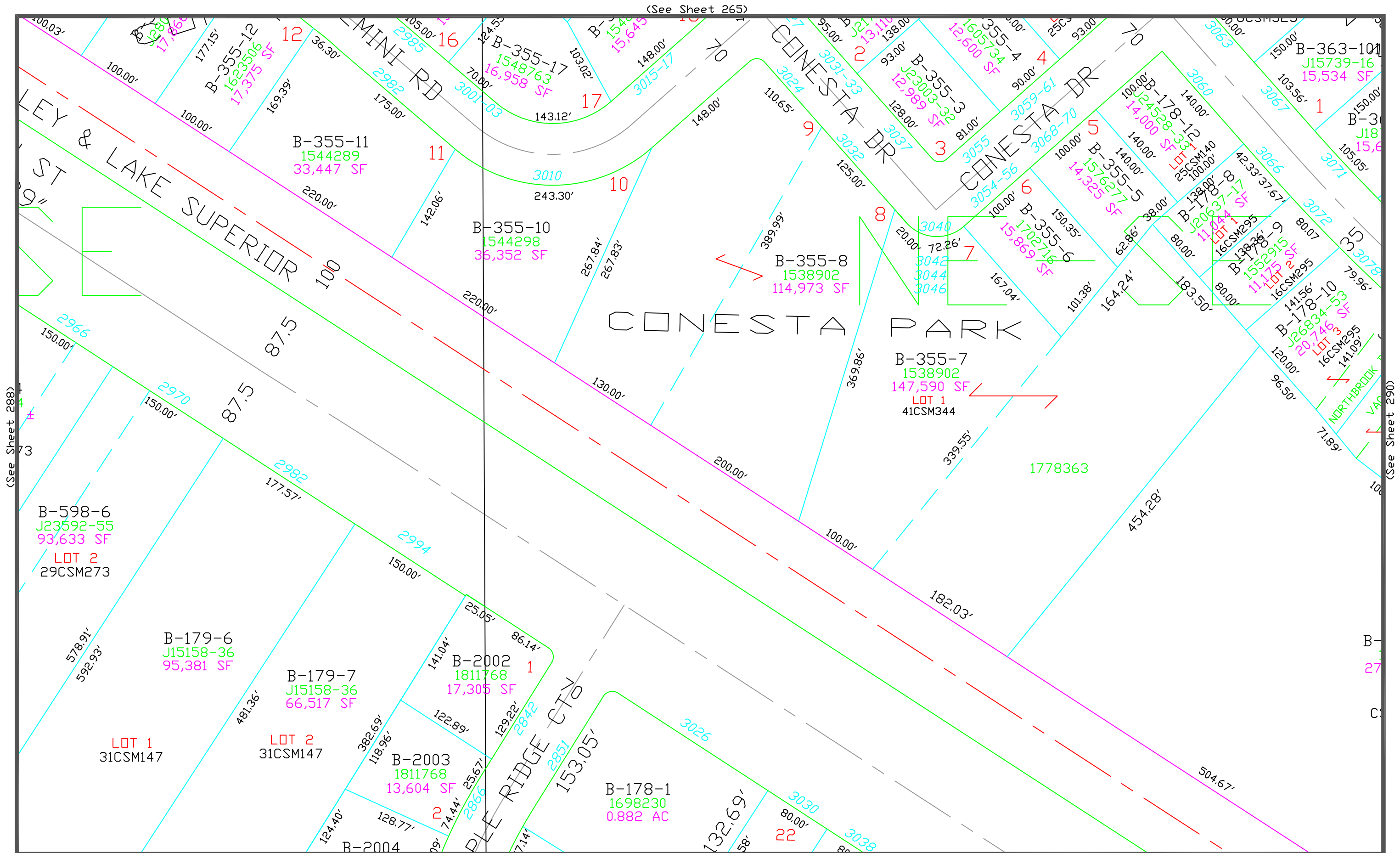

This is a compilation of records and data located in various county offices and is to be used for reference purposes only. The map is controlled by the field measurements between the corners of the Public Land Survey System and the parcels are mapped from available records which may not precisely fit field conditions. Brown County is not responsible for any inaccuracies.

This map was created by the Brown County Survey Department with funding provided by the Village of Bellevue, Brown County and the Wisconsin Land Information Program.

Scale 1" = 100'

Village of Bellevue 289
Brown County Plot Date: 3/16/2023
RPL Office Drafter: T LESLIE

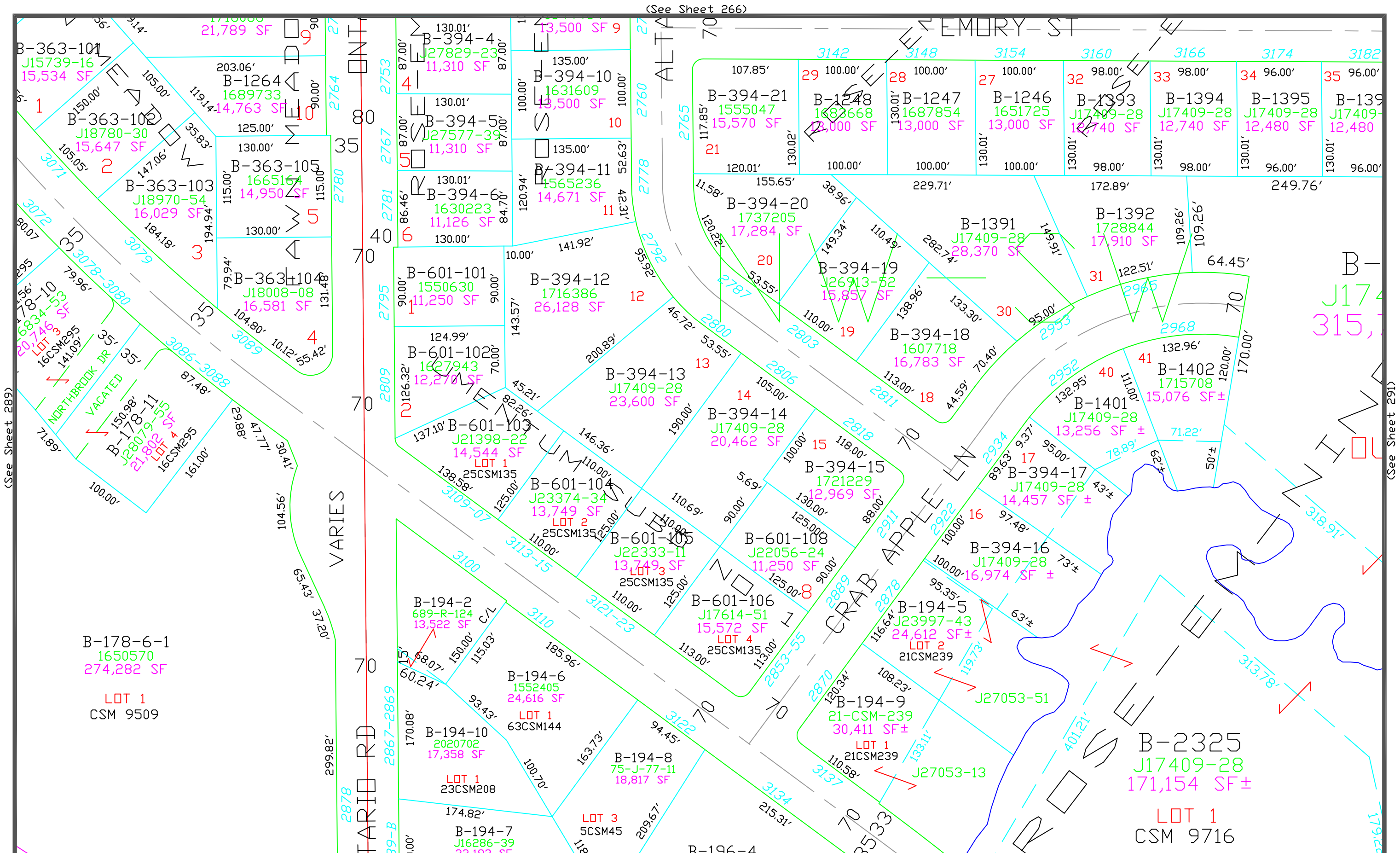

This is a compilation of records and data located in various county offices and is to be used for reference purposes only. The map is controlled by the field measurements between the corners of the Public Land Survey System and the parcels are mapped from available records which may not precisely fit field conditions. Brown County is not responsible for any inaccuracies.

This map was created by the Brown County Survey Department with funding provided by the Village of Bellevue, Brown County and the Wisconsin Land Information Program.

Scale 1" = 100'

Village of Bellevue 290
Brown County Plot Date: 1/24/2024
RPL Office Drafter: C MILLER

(See Sheet 290)

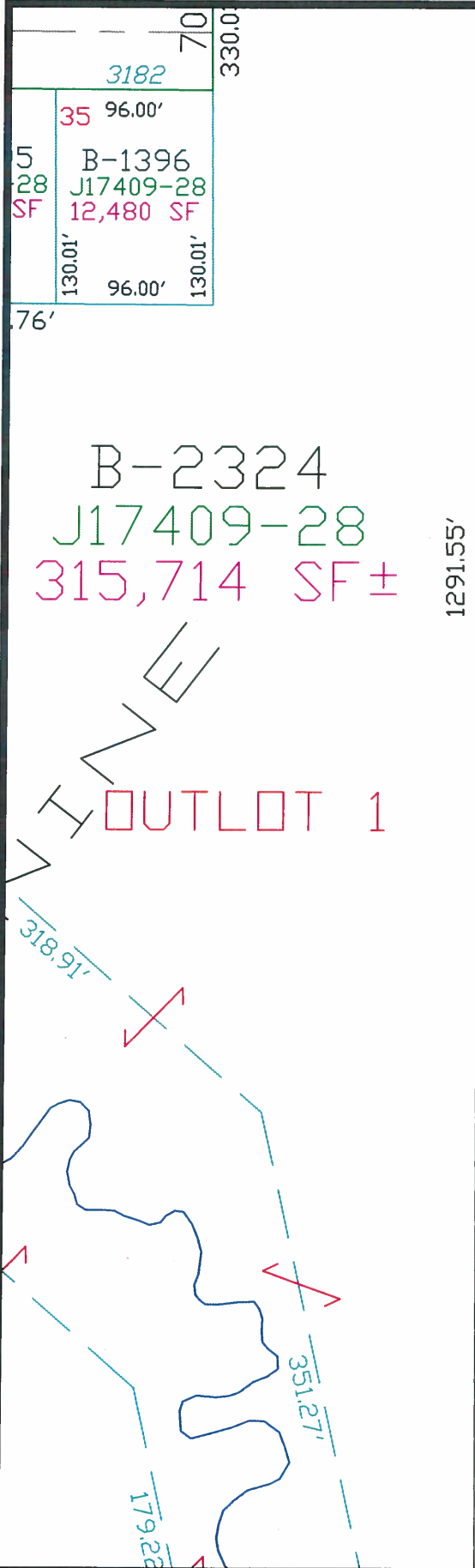

B-193
J19283-20
36.742 AC

NE — SW

283.31'

428.21'

81.15'

144.08'

(See Sheet 292)

This is a compilation of records and data located in various county offices and is to be used for reference purposes only. The map is controlled by the field measurements between the corners of the Public Land Survey System and the parcels are mapped from available records which may not precisely fit field conditions. Brown County is not responsible for any inaccuracies.

(See Sheet 315)

This map was created by the Brown County Survey Department with funding provided by the Village of Bellevue, Brown County and the Wisconsin Land Information Program.

Scale 1" = 100'

Village of Bellevue 291
Brown County Plot Date: 10/29/2018
RPL Office Drafter: C MILLER

(See Sheet 291)

B-209
J19283-20
35.434 AC
NW—SE

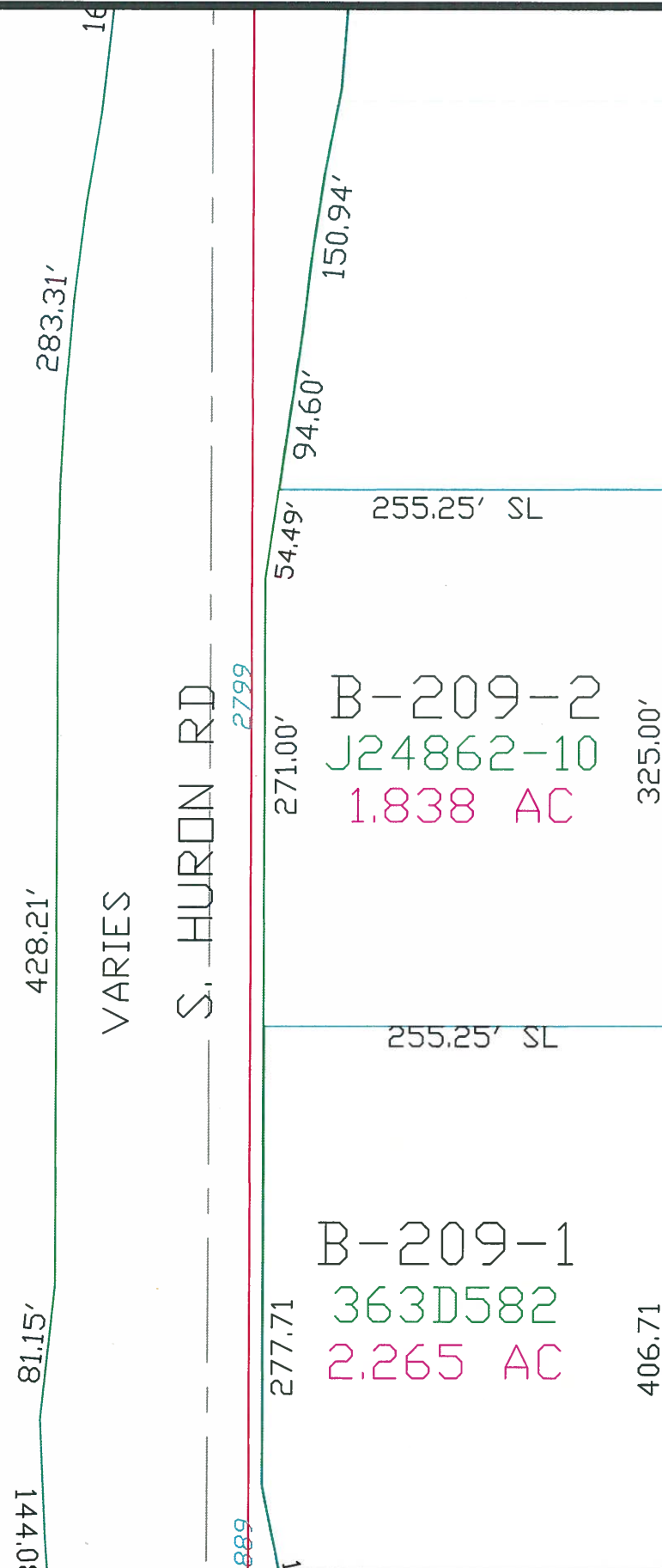

(See Sheet 293)

This is a compilation of records and data located in various county offices and is to be used for reference purposes only. The map is controlled by the field measurements between the corners of the Public Land Survey System and the parcels are mapped from available records which may not precisely fit field conditions. Brown County is not responsible for any inaccuracies.

(See Sheet 316)

This map was created by the Brown County Survey Department with funding provided by the Village of Bellevue, Brown County and the Wisconsin Land Information Program.

Scale 1" = 100'
0 100

Village of Bellevue 292
Brown County Plot Date: 10/29/2018
RPL Office Drafter: C MILLER

(See Sheet 269)

1003M333

220.00'

B-208
J12008-29
18.288 AC

NE + SE

B-207
J18158-30
20.138 AC

660' S

4.

(See Sheet 292)

(See Sheet 294)



(See Sheet 317)

This is a compilation of records and data located in various county offices and is to be used for reference purposes only. The map is controlled by the field measurements between the corners of the Public Land Survey System and the parcels are mapped from available records which may not precisely fit field conditions. Brown County is not responsible for any inaccuracies.

This map was created by the Brown County Survey Department with funding provided by Bellevue, Brown County and the Wisconsin Land Information Program.

Scale 1" = 100'
0 100

Village of Bellevue 293
Brown County Plot Date: 3/3/2004
RPL Office Drafter: P. Ford

(See Sheet 270)

J04411-01
4.693 AC

660'
950R144
4.693 AC

660'
1720751
4.693 AC

660'
J09623-11
4.693 AC

660' S/
B-221-3
J11987-44
4.693 AC

325.98'

325.98'

325.98'

325.98'

B-222
J26153-01
14.946 AC

B-222-5
J26153-01
5.019 AC

(See Sheet 293)

(See Sheet 295)

(See Sheet 318)

This is a compilation of records and data located in various county offices and is to be used for reference purposes only. The map is controlled by the field measurements between the corners of the Public Land Survey System and the parcels are mapped from available records which may not precisely fit field conditions. Brown County is not responsible for any inaccuracies.

This map was created by the Brown County Survey Department with funding provided by Bellevue, Brown County and the Wisconsin Land Information Program.

Scale 1" = 100'
0 100

Village of Bellevue 294
Brown County Plot Date: 3/3/2004
RPL Office Drafter: P. Ford

(See Sheet 271)

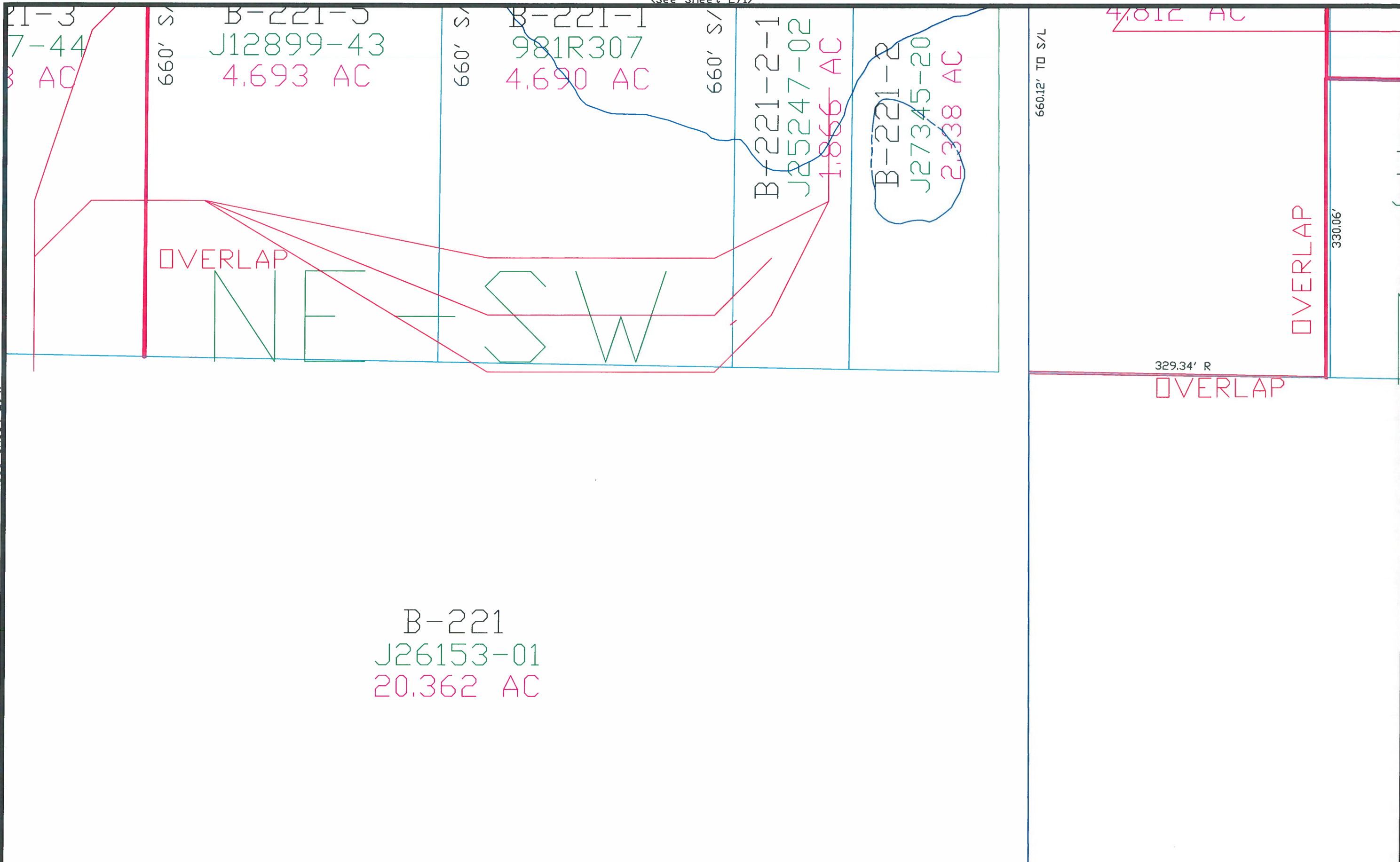

(See Sheet 294)

(See Sheet 296)

(See Sheet 319)

This is a compilation of records and data located in various county offices and is to be used for reference purposes only. The map is controlled by the field measurements between the corners of the Public Land Survey System and the parcels are mapped from available records which may not precisely fit field conditions. Brown County is not responsible for any inaccuracies.

This map was created by the Brown County Survey Department with funding provided by Bellevue, Brown County and the Wisconsin Land Information Program.

Scale 1" = 100'

Village of Bellevue 295
Brown County Plot Date: 3/3/2004
RPL Office Drafter: P. Ford

(See Sheet 272)

(See Sheet 295)

(See Sheet 297)

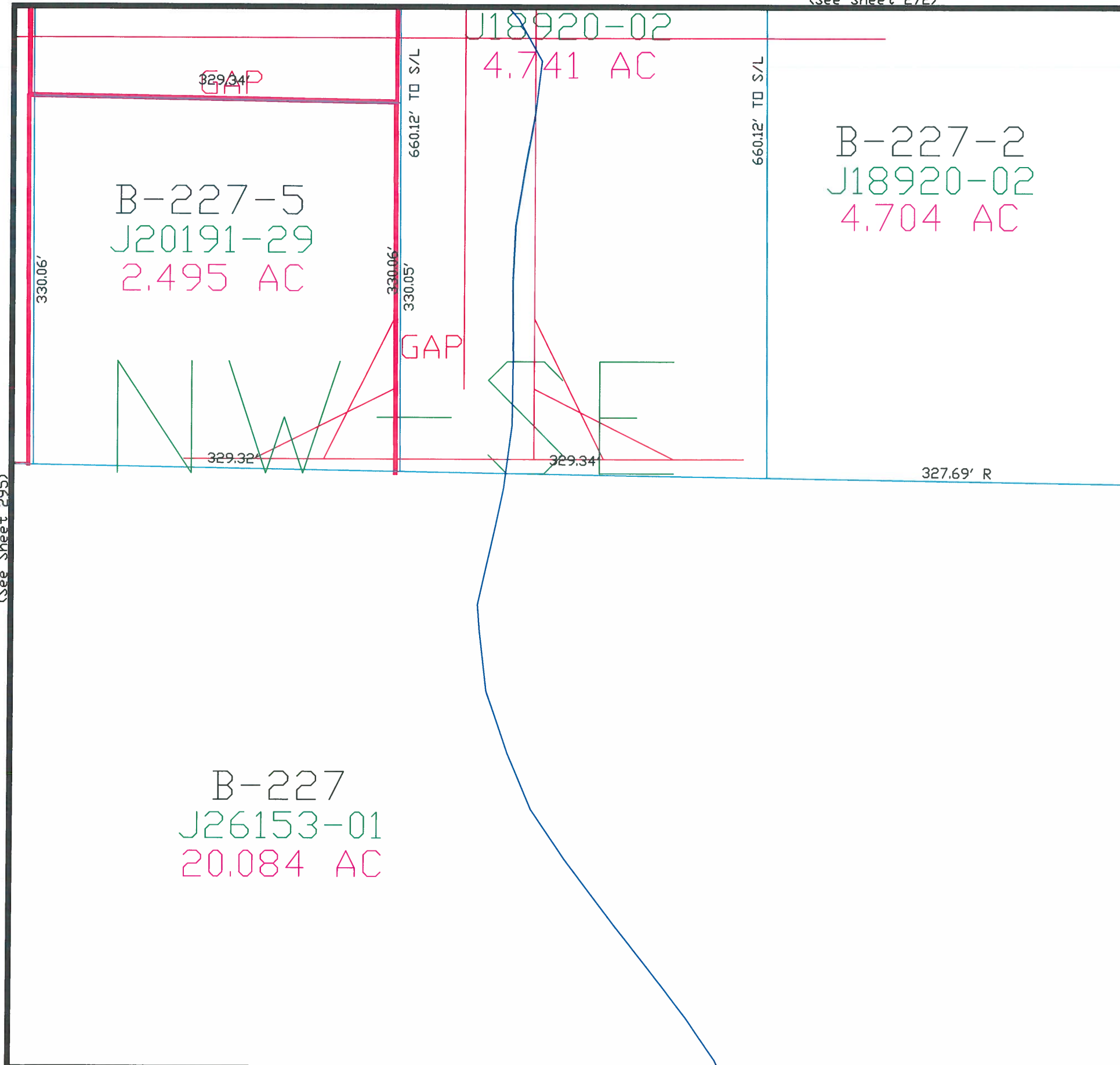

This is a compilation of records and data located in various county offices and is to be used for reference purposes only. The map is controlled by the field measurements between the corners of the Public Land Survey System and the parcels are mapped from available records which may not precisely fit field conditions. Brown County is not responsible for any inaccuracies.

This map was created by the Brown County Survey Department with funding provided by Bellevue, Brown County and the Wisconsin Land Information Program.

(See Sheet 320)

Scale 1" = 100'

Village of Bellevue 296
Brown County Plot Date: 3/3/2004
RPL Office Drafter: P. Ford

(See Sheet 273)

(See Sheet 296)

NE-SE

B-225
J10659-42
19.566 AC

(See Eaton)

This is a compilation of records and data located in various county offices and is to be used for reference purposes only. The map is controlled by the field measurements between the corners of the Public Land Survey System and the parcels are mapped from available records which may not precisely fit field conditions. Brown County is not responsible for any inaccuracies.

(See Sheet 321)

This map was created by the Brown County Survey Department with funding provided by Bellevue, Brown County and the Wisconsin Land Information Program.

Scale 1" = 100'
0 100

Village of Bellevue 297
Brown County Plot Date: 3/3/2004
RPL Office Drafter: P. Ford

(See Sheet 274)

(See Allouez 19-9)

(See Sheet 299)

(See Sheet 322)

This is a compilation of records and data located in various county offices and is to be used for reference purposes only. The map is controlled by the field measurements between the corners of the Public Land Survey System and the parcels are mapped from available records which may not precisely fit field conditions. Brown County is not responsible for any inaccuracies.

This map was created by the Brown County Survey Department with funding provided by Bellevue, Brown County and the Wisconsin Land Information Program.

Scale 1" = 100'
0 100

Village of Bellevue 298
Brown County Plot Date: 3/3/2004
RPL Office Drafter: P. Ford

(See Sheet 275)

(See Sheet 298)

(See Sheet 300)

(See Sheet 323)

This is a compilation of records and data located in various county offices and is to be used for reference purposes only. The map is controlled by the field measurements between the corners of the Public Land Survey System and the parcels are mapped from available records which may not precisely fit field conditions. Brown County is not responsible for any inaccuracies.

This map was created by the Brown County Survey Department with funding provided by Bellevue, Brown County and the Wisconsin Land Information Program.

Scale 1" = 100'
0 100

Village of Bellevue 299
Brown County Plot Date: 3/3/2004
RPL Office Drafter: P. Ford

(See Sheet 2/6)

(See Sheet 299)

(See Sheet 301)

B-307
1796787
49.412 AC

B-306-
J02842-19
3.778 AC

45'±

30'±

377.4'

511.44' 383.01'

329.00'

272.00'

640.5'

(See Sheet 324)

This is a compilation of records and data located in various county offices and is to be used for reference purposes only. The map is controlled by the field measurements between the corners of the Public Land Survey System and the parcels are mapped from available records which may not precisely fit field conditions. Brown County is not responsible for any inaccuracies.

This map was created by the Brown County Survey Department with funding provided by the Village of Bellevue, Brown County and the Wisconsin Land Information Program.

Scale 1" = 100'
0 100

Village of Bellevue 300
Brown County Plot Date: 5/11/12
RPL Office Drafter: D PHELPS

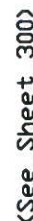

(See Sheet 325)

$$\text{Scale } 1'' = 100'$$

Village of Bellevue 301
Brown County Plot Date: 5/11/12
RPL Office Drafter: D PHELPS

(See Sheet 2/8)

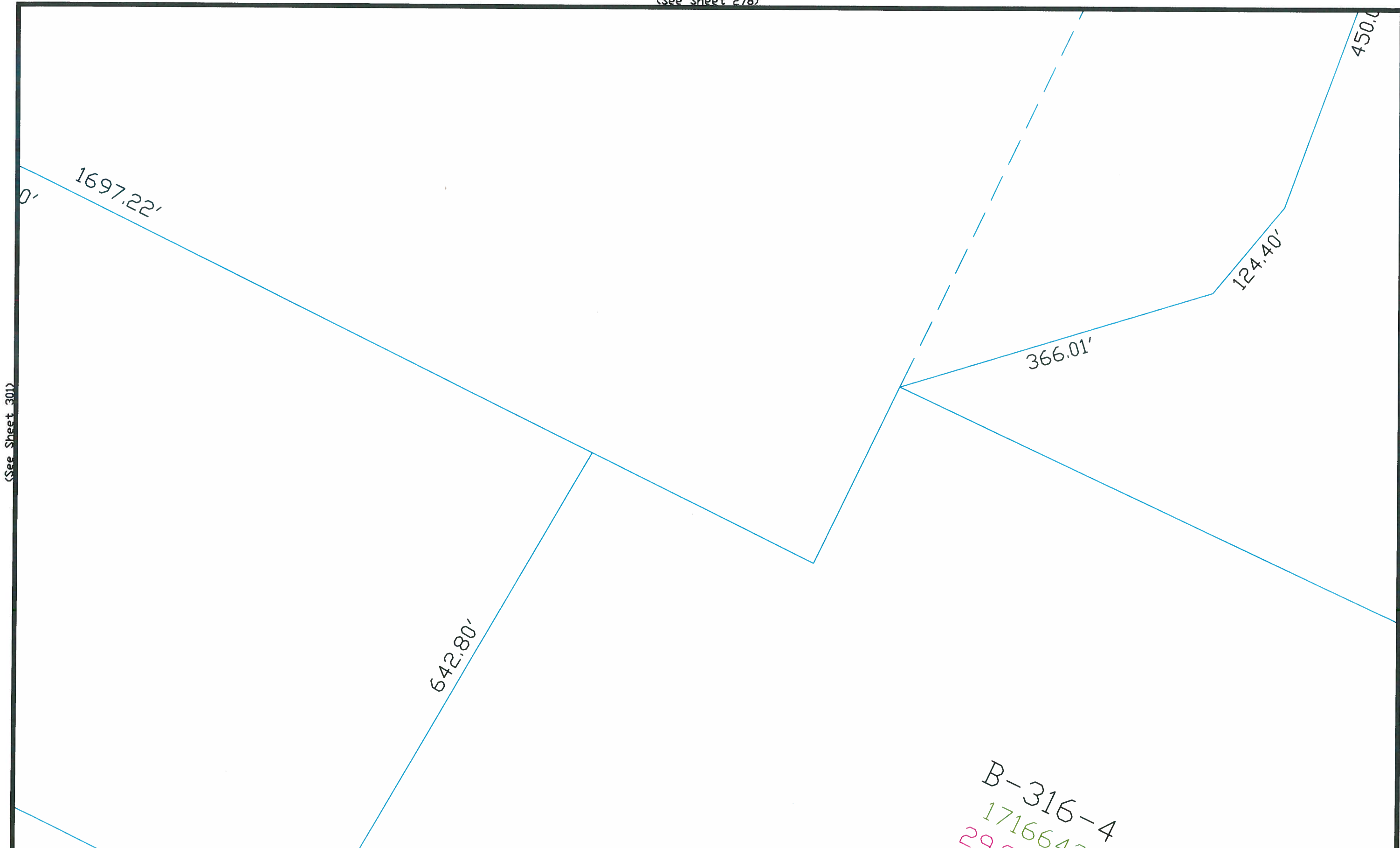

(See Sheet 301)

(See Sheet 303)

B-316-4
171664.3
29.88

This is a compilation of records and data located in various county offices and is to be used for reference purposes only. The map is controlled by the field measurements between the corners of the Public Land Survey System and the parcels are mapped from available records which may not precisely fit field conditions. Brown County is not responsible for any inaccuracies.

(See Sheet 326)

This map was created by the Brown County Survey Department with funding provided by the Village of Bellevue, Brown County and the Wisconsin Land Information Program.

Scale 1" = 100'
0 100

Village of Bellevue 302
Brown County Plot Date: 9/3/14
RPL Office Drafter: D PHELPS

22.705 CH CL

(See Sheet 327)

Scale 1" = 100'

Village of Bellevue 303
Brown County Plot Date: 3/3/2004
RPL Office Drafter: P. Ford

(See Sheet 304)

AC

3.7

551-28
56,984 SF

LOT 1
10CSM197

392.00'

138.00'

1136.78'

494.09'R

584'

B-311-6
J10393-17
6.160 AC

B-311-10
1654709
30.56 AC

589.56'R

B-311-9
J15817
10.1

LOT 1
470

Scale 1" = 100'
0 100

Village of Bellevue 304
Brown County Plot Date: 3/3/2004
RPL Office Drafter: P. Ford

This is a compilation of records and data located in various county offices and is to be used for reference purposes only. The map is controlled by the field measurements between the corners of the Public Land Survey System and the parcels are mapped from available records which may not precisely fit field conditions. Brown County is not responsible for any inaccuracies.

This map was created by the Brown County Survey Department with funding provided by Bellevue, Brown County and the Wisconsin Land Information Program.

(See Sheet 303)

(See Sheet 305)

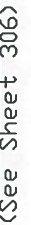

(See Sheet 329)

$$\text{Scale } 1'' = 100'$$

Village of Bellevue 305
Brown County Plot Date: 4/19/05
RPL Office Drafter: T LESLIE

$$\text{Scale } 1'' = 100'$$

Village of Bellevue 306
Brown County Plot Date: 1/6/06
RPL Office Drafter: T LESLIE

(See Sheet 283)

(See Sheet 306)

495.39'

225.00'

239.88'

SW — SW



(See Sheet 308)

This is a compilation of records and data located in various county offices and is to be used for reference purposes only. The map is controlled by the field measurements between the corners of the Public Land Survey System and the parcels are mapped from available records which may not precisely fit field conditions. Brown County is not responsible for any inaccuracies.

(See Sheet 331)

This map was created by the Brown County Survey Department with funding provided by Bellevue, Brown County and the Wisconsin Land Information Program.

Scale 1" = 100'
0 100

Village of Bellevue 307
Brown County Plot Date: 3/3/2004
RPL Office Drafter: P. Ford

(See Sheet 284)

(See Sheet 307)

(See Sheet 309)

B-149
J19279-34
217.15 AC

SE-SW

This is a compilation of records and data located in various county offices and is to be used for reference purposes only. The map is controlled by the field measurements between the corners of the Public Land Survey System and the parcels are mapped from available records which may not precisely fit field conditions. Brown County is not responsible for any inaccuracies.

(See Sheet 332)

This map was created by the Brown County Survey Department with funding provided by Bellevue, Brown County and the Wisconsin Land Information Program.

Scale 1" = 100'
0 100

Village of Bellevue 308
Brown County Plot Date: 3/3/2004
RPL Office Drafter: P. Ford

2073453

25.78'

315.23'

(See Sheet 308)

(See Sheet 310)

SW - SE

(See Sheet 333)

This is a compilation of records and data located in various county offices and is to be used for reference purposes only. The map is controlled by the field measurements between the corners of the Public Land Survey System and the parcels are mapped from available records which may not precisely fit field conditions. Brown County is not responsible for any inaccuracies.

This map was created by the Brown County Survey Department with funding provided by Bellevue, Brown County and the Wisconsin Land Information Program.

Scale 1" = 100'

Village of Bellevue 309
Brown County Plot Date: 3/3/2004
RPL Office Drafter: P. Ford



(See Sheet 302)

(See Sheet 311)

(See Sheet 334)

This is a compilation of records and data located in various county offices and is to be used for reference purposes only. The map is controlled by the field measurements between the corners of the Public Land Survey System and the parcels are mapped from available records which may not precisely fit field conditions. Brown County is not responsible for any inaccuracies.

This map was created by the Brown County Survey Department with funding provided by the Village of Bellevue, Brown County and the Wisconsin Land Information Program.

Scale 1" = 100'
0 100

Village of Bellevue 310
Brown County Plot Date: 6/7/2013
RPL Office Drafter: T LESLIE

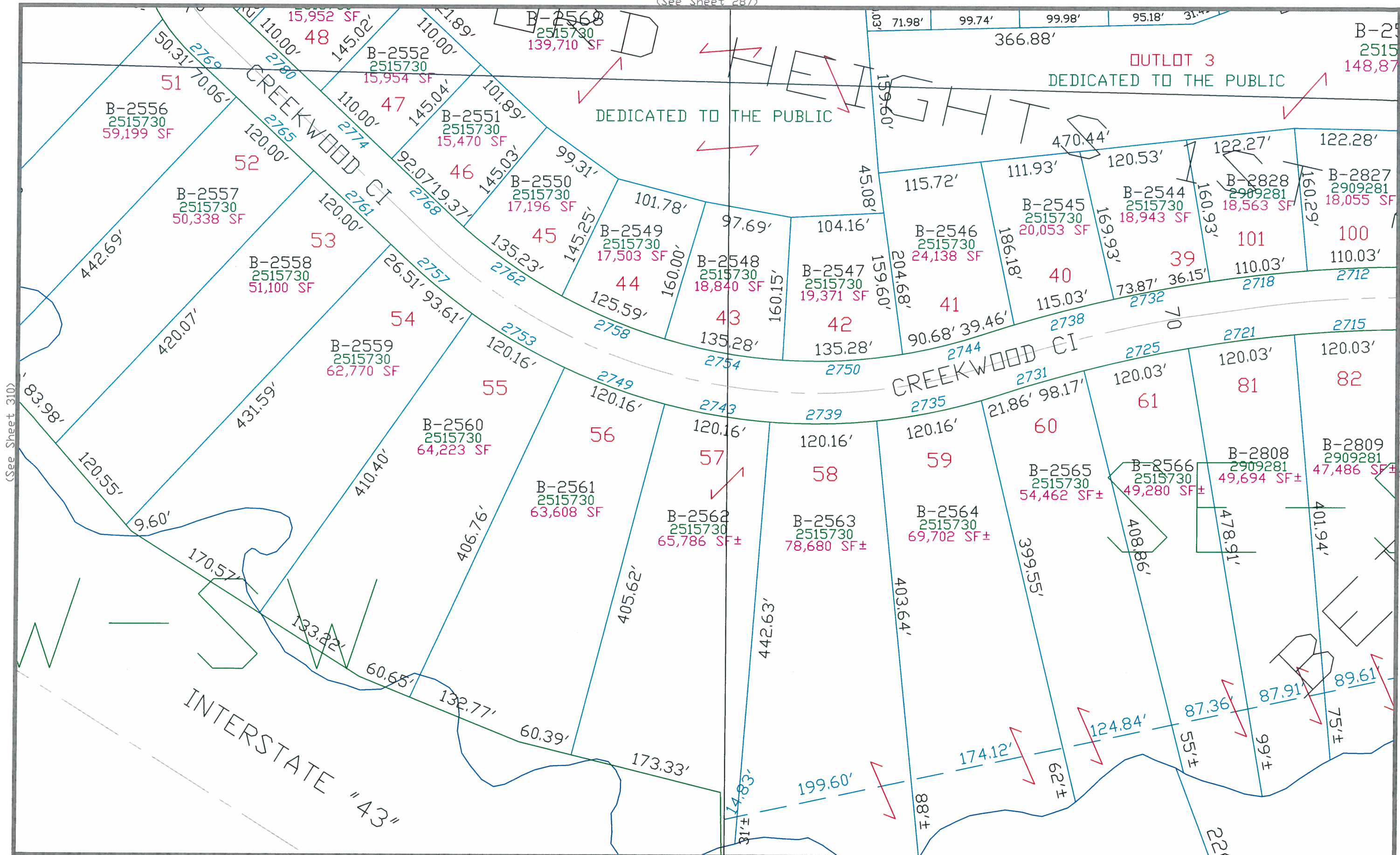

(See Sheet 310)

(See Sheet 312)

This is a compilation of records and data located in various county offices and is to be used for reference purposes only. The map is controlled by the field measurements between the corners of the Public Land Survey System and the parcels are mapped from available records which may not precisely fit field conditions. Brown County is not responsible for any inaccuracies.

This map was created by the Brown County Survey Department with funding provided by the Village of Bellevue, Brown County and the Wisconsin Land Information Program.

Scale 1" = 100'

Village of Bellevue 311
Brown County Plot Date: 7/2/2020
RPL Office Drafter: C MILLER

(See Sheet 288)

(See Sheet 336)

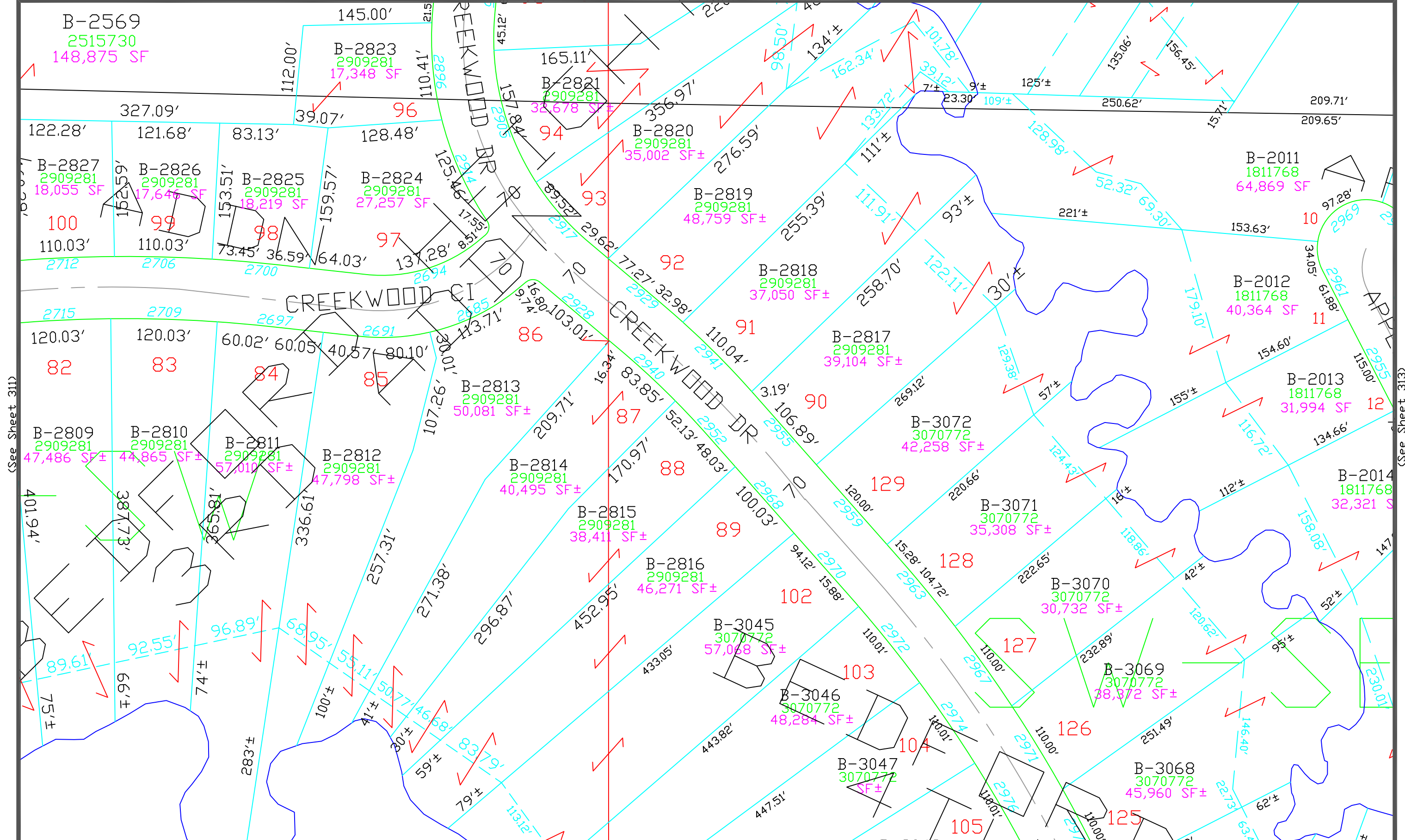

(See Sheet 311)

(See Sheet 313)

This is a compilation of records and data located in various county offices and is to be used for reference purposes only. The map is controlled by the field measurements between the corners of the Public Land Survey System and the parcels are mapped from available records which may not precisely fit field conditions. Brown County is not responsible for any inaccuracies.

This map was created by the Brown County Survey Department with funding provided by the Village of Bellevue, Brown County and the Wisconsin Land Information Program.

Scale 1" = 100'

Village of Bellevue 312
Brown County Plot Date: 9/30/2024
RPL Office Drafter: T LESLIE

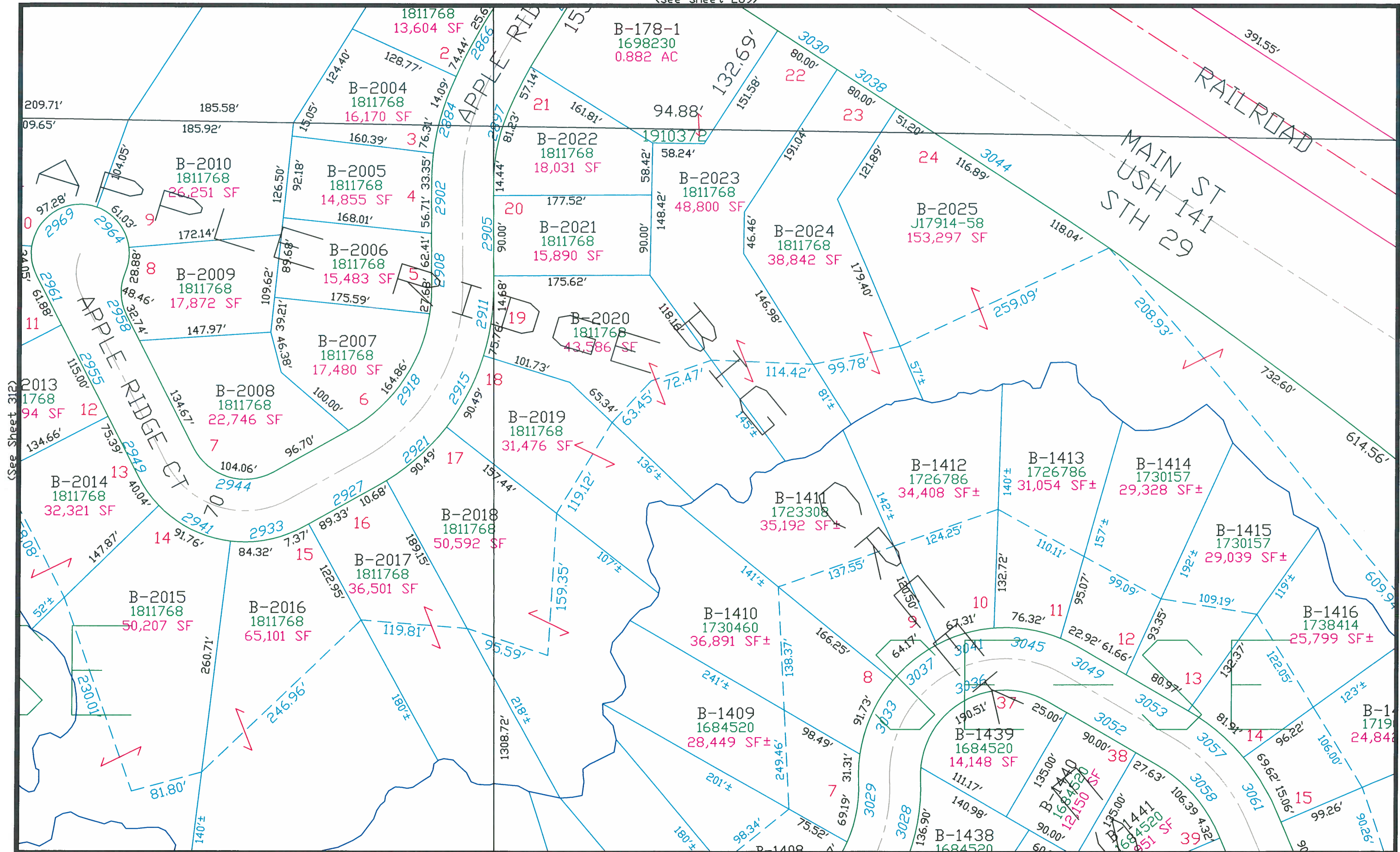

(See Sheet 312)

(See Sheet 314)

This is a compilation of records and data located in various county offices and is to be used for reference purposes only. The map is controlled by the field measurements between the corners of the Public Land Survey System and the parcels are mapped from available records which may not precisely fit field conditions. Brown County is not responsible for any inaccuracies.

This map was created by the Brown County Survey Department with funding provided by Bellevue, Brown County and the Wisconsin Land Information Program.

(See Sheet 337)

Scale 1" = 100'

Village of Bellevue 313
Brown County Plot Date: 3/3/2004
RPL Office Drafter: P. Ford



(See Sheet 315)

(See Sheet 317)

This is a compilation of records and data located in various county offices and is to be used for reference purposes only. The map is controlled by the field measurements between the corners of the Public Land Survey System and the parcels are mapped from available records which may not precisely fit field conditions. Brown County is not responsible for any inaccuracies.

(See Sheet 340)

This map was created by the Brown County Survey Department with funding provided by the Village of Bellevue, Brown County and the Wisconsin Land Information Program.

Scale 1" = 100'
0 100

Village of Bellevue 316
Brown County Plot Date: 10/29/2018
RPL Office Drafter: C MILLER

SE + SE

B-210-2
121987-10
9.842 AC

B-210-3
1696504
9.836 AC

This is a compilation of records and data located in various county offices and is to be used for reference purposes only. The map is controlled by the field measurements between the corners of the Public Land Survey System and the parcels are mapped from available records which may not precisely fit field conditions. Brown County is not responsible for any inaccuracies.

This map was created by the Brown County Survey Department with funding provided by Bellevue, Brown County and the Wisconsin Land Information Program.

Scale 1" = 100'
0 100

Village of Bellevue 317
Brown County Plot Date: 3/3/2004
RPL Office Drafter: P. Ford

(See Sheet 317)

(See Sheet 319)

SW — SW

This is a compilation of records and data located in various county offices and is to be used for reference purposes only. The map is controlled by the field measurements between the corners of the Public Land Survey System and the parcels are mapped from available records which may not precisely fit field conditions. Brown County is not responsible for any inaccuracies.

(See Sheet 342)

This map was created by the Brown County Survey Department with funding provided by Bellevue, Brown County and the Wisconsin Land Information Program.

Scale 1" = 100'
0 100

Village of Bellevue 318
Brown County Plot Date: 3/3/2004
RPL Office Drafter: P. Ford

B-224
J26153-01
38.343 AC

SE-SW

This is a compilation of records and data located in various county offices and is to be used for reference purposes only. The map is controlled by the field measurements between the corners of the Public Land Survey System and the parcels are mapped from available records which may not precisely fit field conditions. Brown County is not responsible for any inaccuracies.

(See Sheet 343)

This map was created by the Brown County Survey Department with funding provided by Bellevue, Brown County and the Wisconsin Land Information Program.

Scale 1" = 100'
0 100

Village of Bellevue 319
Brown County Plot Date: 3/3/2004
RPL Office Drafter: P. Ford

(See Sheet 296)

(See Sheet 319)

(See Sheet 321)

B-228
J26153-01
38.694 AC

SW — SE

SE

(See Sheet 344)

This is a compilation of records and data located in various county offices and is to be used for reference purposes only. The map is controlled by the field measurements between the corners of the Public Land Survey System and the parcels are mapped from available records which may not precisely fit field conditions. Brown County is not responsible for any inaccuracies.

This map was created by the Brown County Survey Department with funding provided by Bellevue, Brown County and the Wisconsin Land Information Program.

Scale 1" = 100'
0 100

Village of Bellevue 320
Brown County Plot Date: 3/3/2004
RPL Office Drafter: P. Ford

(See Sheet 320)

(See Eaton)

SE-SE

This is a compilation of records and data located in various county offices and is to be used for reference purposes only. The map is controlled by the field measurements between the corners of the Public Land Survey System and the parcels are mapped from available records which may not precisely fit field conditions. Brown County is not responsible for any inaccuracies.

(See Sheet 345)

This map was created by the Brown County Survey Department with funding provided by Bellevue, Brown County and the Wisconsin Land Information Program.

Scale 1" = 100'
0 100

Village of Bellevue 321
Brown County Plot Date: 3/3/2004
RPL Office Drafter: P. Ford

(See Sheet 298)

(See Allouez 20-9 & DePere J-31)

(See Sheet 323)

This is a compilation of records and data located in various county offices and is to be used for reference purposes only. The map is controlled by the field measurements between the corners of the Public Land Survey System and the parcels are mapped from available records which may not precisely fit field conditions. Brown County is not responsible for any inaccuracies.

(See Sheet 345)

This map was created by the Brown County Survey Department with funding provided by Bellevue, Brown County and the Wisconsin Land Information Program.

Scale 1" = 100'
0 100

Village of Bellevue 322
Brown County Plot Date: 3/3/2004
RPL Office Drafter: P. Ford

(See Sheet 299)

LOT I

B-310
1716644
100.382 AC±

LAWTON & SEYMOR SUBD OF PC 28, ESFR

(See Sheet 346)

This is a compilation of records and data located in various county offices and is to be used for reference purposes only. The map is controlled by the field measurements between the corners of the Public Land Survey System and the parcels are mapped from available records which may not precisely fit field conditions. Brown County is not responsible for any inaccuracies.

This map was created by the Brown County Survey Department with funding provided by the Village of Bellevue, Brown County and the Wisconsin Land Information Program.

Scale 1" = 100'
0 100

Village of Bellevue 323
Brown County Plot Date: 4/12/12
RPL Office Drafter: T LESLIE

(See Sheet 322)

(See Sheet 324)

(See Sheet 300)

(See Sheet 323)

(See Sheet 325)

(See Sheet 347)

This is a compilation of records and data located in various county offices and is to be used for reference purposes only. The map is controlled by the field measurements between the corners of the Public Land Survey System and the parcels are mapped from available records which may not precisely fit field conditions. Brown County is not responsible for any inaccuracies.

This map was created by the Brown County Survey Department with funding provided by the Village of Bellevue, Brown County and the Wisconsin Land Information Program.

Scale 1" = 100'

Village of Bellevue 324
Brown County Plot Date: 6/5/2023
RPL Office Drafter: C MILLER

LANDCY

1274.47'

850'R

330.28'

341.41'

262.65'

CSM LOT 96

125.55'

B-317-1-1
1629569
64,896 SF

136.47'

260.08'

B-162
70,880

3118

3111

2206

(See Sheet 301)

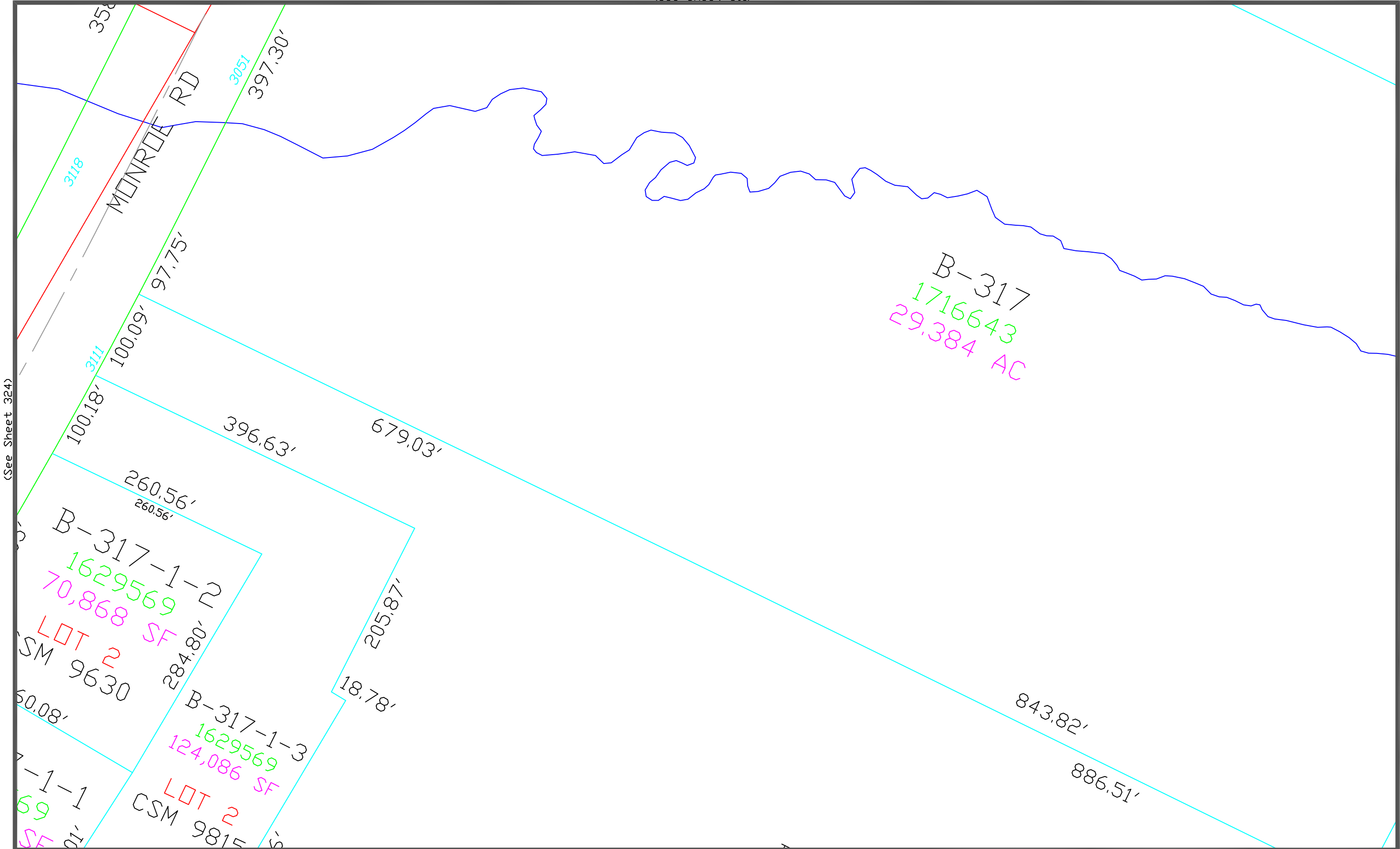

(See Sheet 324)

(See Sheet 326)

(See Sheet 348)

This is a compilation of records and data located in various county offices and is to be used for reference purposes only. The map is controlled by the field measurements between the corners of the Public Land Survey System and the parcels are mapped from available records which may not precisely fit field conditions. Brown County is not responsible for any inaccuracies.

This map was created by the Brown County Survey Department with funding provided by the Village of Bellevue, Brown County and the Wisconsin Land Information Program.

Scale 1" = 100'

Village of Bellevue 325
Brown County Plot Date: 11/1/2024
RPL Office Drafter: C MILLER

B-316-4
1716643
29,899 AC±

B-316-1
J15518-23
18,545 AC

(See Sheet 325)

(See Sheet 327)

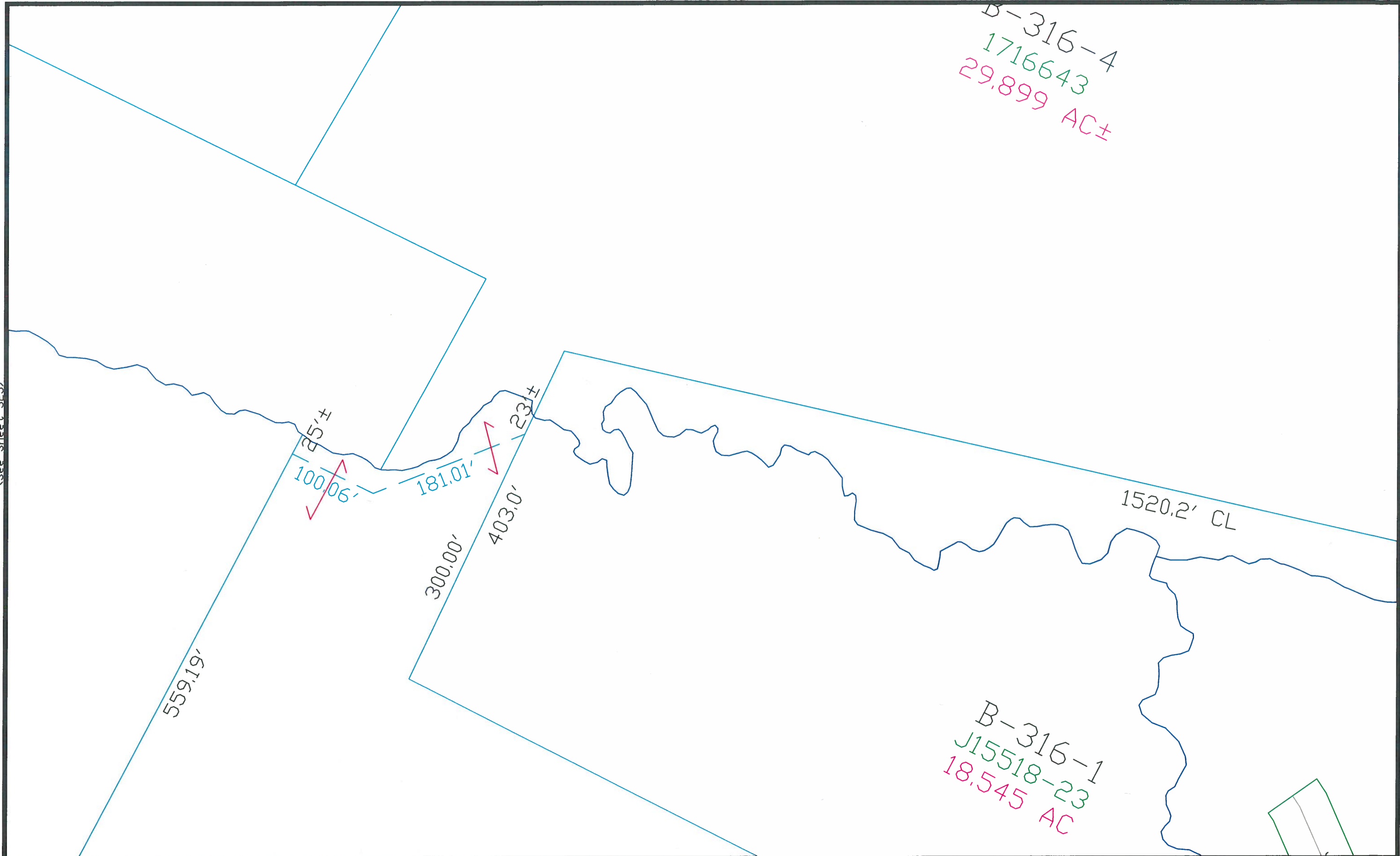

(See Sheet 349)

This is a compilation of records and data located in various county offices and is to be used for reference purposes only. The map is controlled by the field measurements between the corners of the Public Land Survey System and the parcels are mapped from available records which may not precisely fit field conditions. Brown County is not responsible for any inaccuracies.

This map was created by the Brown County Survey Department with funding provided by the Village of Bellevue, Brown County and the Wisconsin Land Information Program.

Scale 1" = 100'
0 100

Village of Bellevue 326
Brown County Plot Date: 11/3/10
RPL Office Drafter: T LESLIE

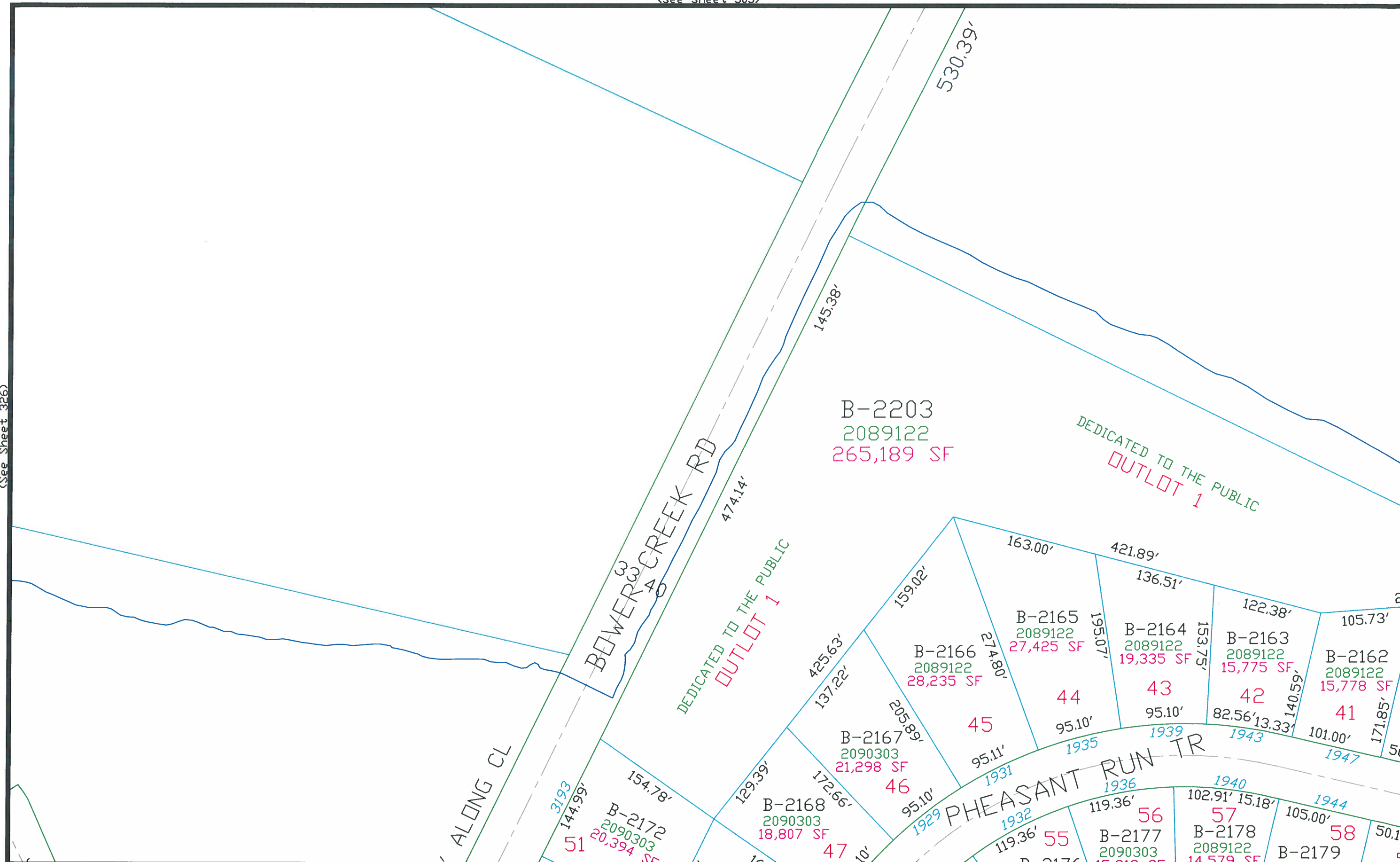

This is a compilation of records and data located in various county offices and is to be used for reference purposes only. The map is controlled by the field measurements between the corners of the Public Land Survey System and the parcels are mapped from available records which may not precisely fit field conditions. Brown County is not responsible for any inaccuracies.

This map was created by the Brown County Survey Department with funding provided by the Village of Bellevue, Brown County and the Wisconsin Land Information Program.

Scale 1" = 100'
0 100

Village of Bellevue 327
Brown County Plot Date: 4/20/04
RPL Office Drafter: T LESLIE

LOT 1
47CSM37

B-311-9
J15817-38
10.433 AC

1207.01

GAP

671.75' SL
653.40' SL R

GAP

GAP
533.33- R

B-312-1
J10393-17
7.696 AC

TORDEUR LA

533.33-R

[illegible]

(See Sheet 351 & Ledgerview)

This is a compilation of records and data located in various county offices and is to be used for reference purposes only. The map is controlled by the field measurements between the corners of the Public Land Survey System and the parcels are mapped from available records which may not precisely fit field conditions. Brown County is not responsible for any inaccuracies.

This map was created by the Brown County Survey Department with funding provided by the Village of Bellevue, Brown County and the Wisconsin Land Information Program.

$$\text{Scale } 1'' = 100'$$

Village of Bellevue 328
Brown County Plot Date: 4/20/04
RPL Office Drafter: T LESLIE

(See Sheet 329)

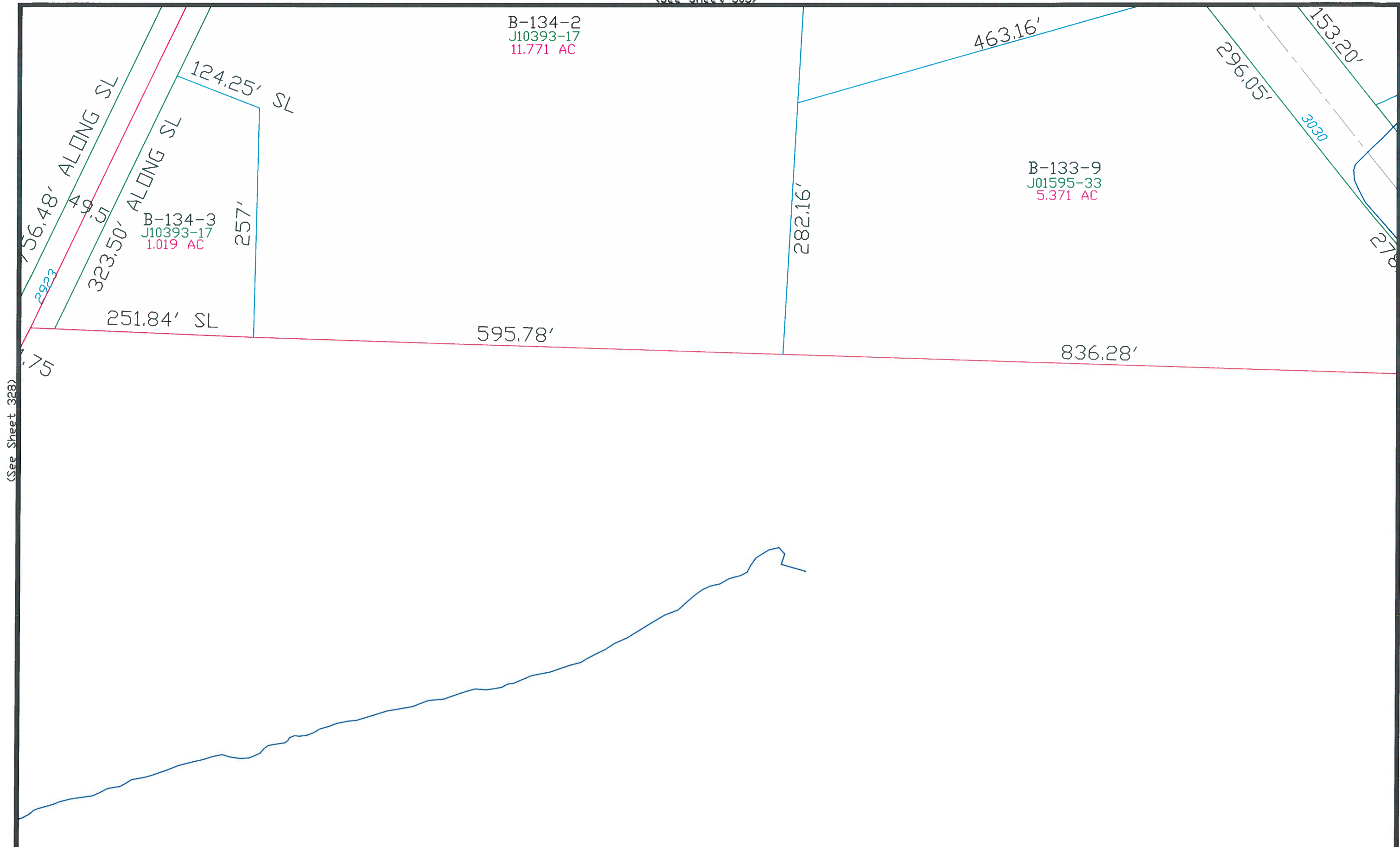

(See Sheet 328)

(See Sheet 330)

This is a compilation of records and data located in various county offices and is to be used for reference purposes only. The map is controlled by the field measurements between the corners of the Public Land Survey System and the parcels are mapped from available records which may not precisely fit field conditions. Brown County is not responsible for any inaccuracies.

This map was created by the Brown County Survey Department with funding provided by Bellevue, Brown County and the Wisconsin Land Information Program.

(See Ledgerview)

Scale 1" = 100'

Village of Bellevue 329
Brown County Plot Date: 3/3/2004
RPL Office Drafter: P. Ford

(See Sheet 306)

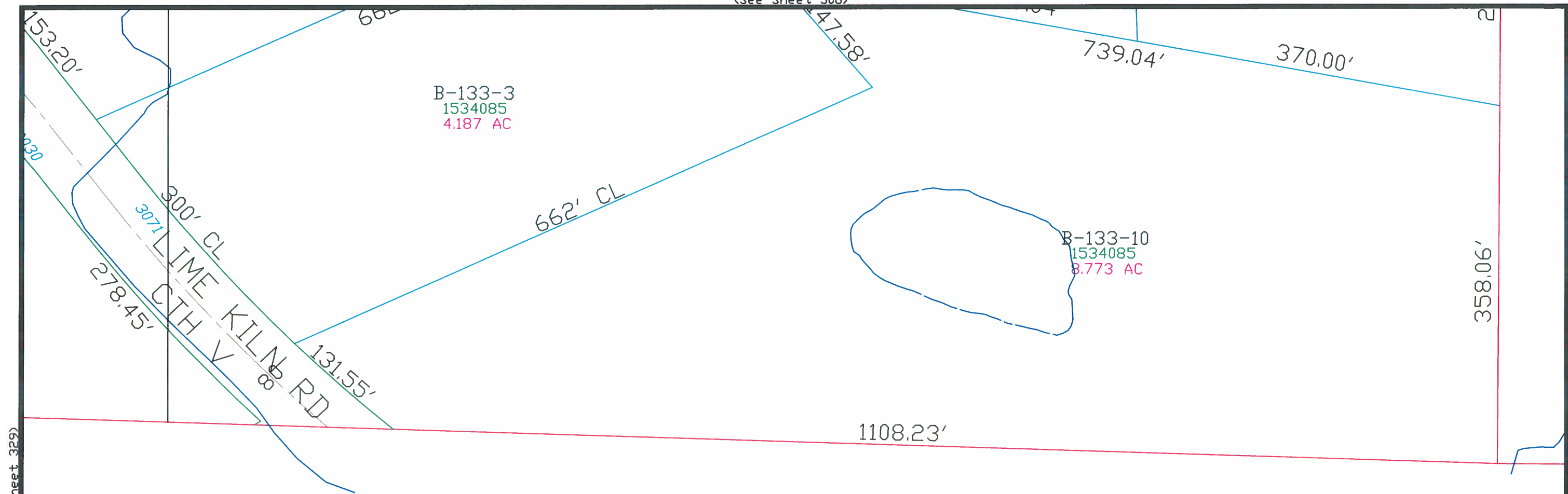

(See Sheet 329)

(See Sheet 331)

This is a compilation of records and data located in various county offices and is to be used for reference purposes only. The map is controlled by the field measurements between the corners of the Public Land Survey System and the parcels are mapped from available records which may not precisely fit field conditions. Brown County is not responsible for any inaccuracies.

(See Ledgerview)

This map was created by the Brown County Survey Department with funding provided by Bellevue, Brown County and the Wisconsin Land Information Program.

Scale 1" = 100'

Village of Bellevue 330
Brown County Plot Date: 3/3/2004
RPL Office Drafter: P. Ford

358.06'

(See Sheet 330)

(See Sheet 332)

This is a compilation of records and data located in various county offices and is to be used for reference purposes only. The map is controlled by the field measurements between the corners of the Public Land Survey System and the parcels are mapped from available records which may not precisely fit field conditions. Brown County is not responsible for any inaccuracies.

(See Ledgerview)

This map was created by the Brown County Survey Department with funding provided by Bellevue, Brown County and the Wisconsin Land Information Program.

Scale 1" = 100'
0 100

Village of Bellevue 331
Brown County Plot Date: 3/3/2004
RPL Office Drafter: P. Ford

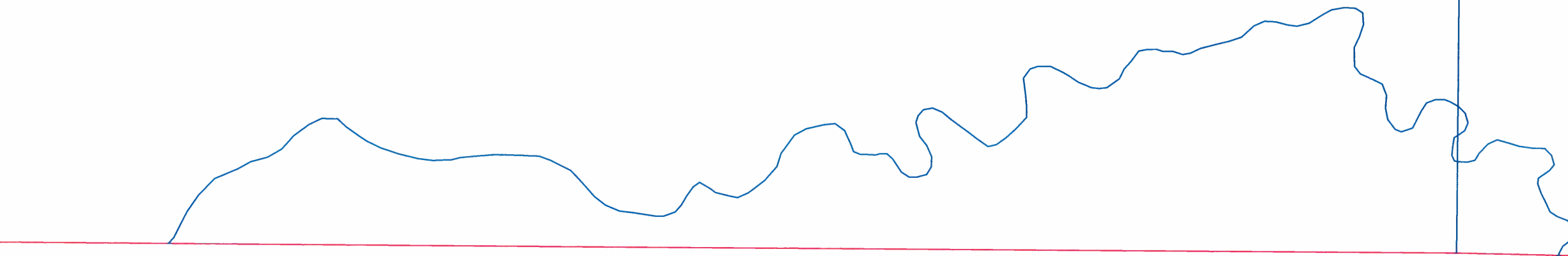

This is a compilation of records and data located in various county offices and is to be used for reference purposes only. The map is controlled by the field measurements between the corners of the Public Land Survey System and the parcels are mapped from available records which may not precisely fit field conditions. Brown County is not responsible for any inaccuracies.

(See Ledgerview)

This map was created by the Brown County Survey Department with funding provided by Bellevue, Brown County and the Wisconsin Land Information Program.

Scale 1" = 100'
0 100

Village of Bellevue 332
Brown County Plot Date: 3/3/2004
RPL Office Drafter: P. Ford

(See Sheet 309)

(See Sheet 332)

(See Sheet 334)

This is a compilation of records and data located in various county offices and is to be used for reference purposes only. The map is controlled by the field measurements between the corners of the Public Land Survey System and the parcels are mapped from available records which may not precisely fit field conditions. Brown County is not responsible for any inaccuracies.

(See Ledgerview)

This map was created by the Brown County Survey Department with funding provided by Bellevue, Brown County and the Wisconsin Land Information Program.

Scale 1" = 100'
0 100

Village of Bellevue 333
Brown County Plot Date: 3/3/2004
RPL Office Drafter: P. Ford

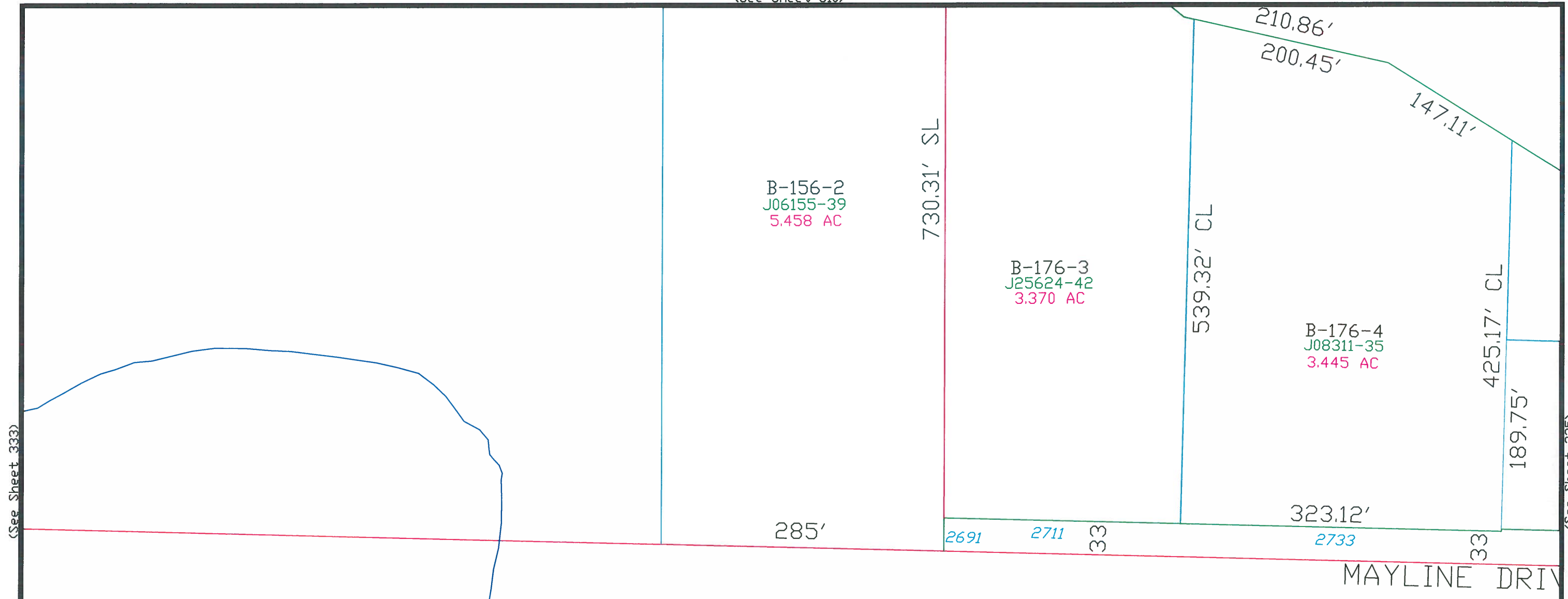

(See Sheet 333)

(See Sheet 335)

(See Ledgerview)

This is a compilation of records and data located in various county offices and is to be used for reference purposes only. The map is controlled by the field measurements between the corners of the Public Land Survey System and the parcels are mapped from available records which may not precisely fit field conditions. Brown County is not responsible for any inaccuracies.

This map was created by the Brown County Survey Department with funding provided by Bellevue, Brown County and the Wisconsin Land Information Program.

Scale 1" = 100'

Village of Bellevue 334
Brown County Plot Date: 3/3/2004
RPL Office Drafter: P. Ford

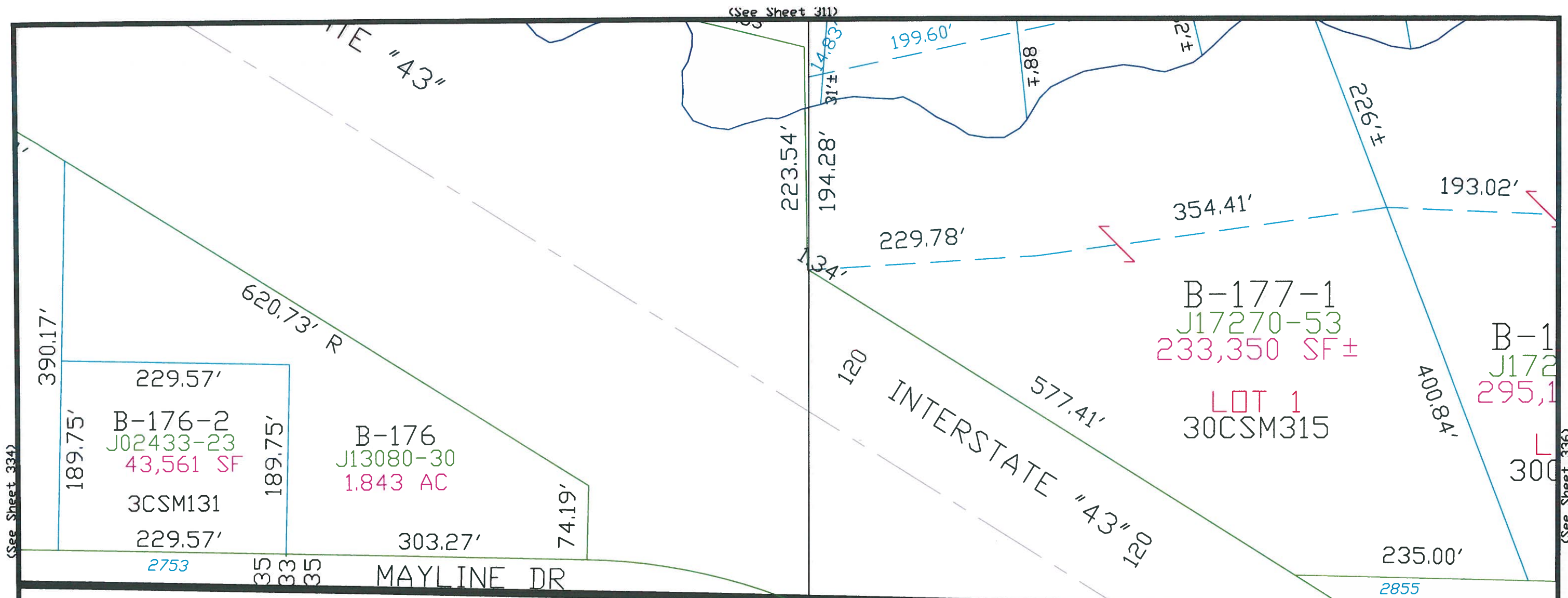

(See Sheet 334)

(See Sheet 336)

This is a compilation of records and data located in various county offices and is to be used for reference purposes only. The map is controlled by the field measurements between the corners of the Public Land Survey System and the parcels are mapped from available records which may not precisely fit field conditions. Brown County is not responsible for any inaccuracies.

(See Ledgerview)

This map was created by the Brown County Survey Department with funding provided by the Village of Bellevue, Brown County and the Wisconsin Land Information Program.

Scale 1" = 100'

Village of Bellevue 335

Brown County Plot Date: 6/7/2013

RPL Office Drafter: T LESLIE

Section 35, Township 33S, Range 35E

Big Creek Rd

Creekwood Dr

Lot 105: B-3047, 3070772, SF±

Lot 106: B-3048, 3070772, 46,935 SF±

Lot 107: B-3049, 3070772, 51,560 SF±

Lot 108: B-3050, 3070772, 59,126 SF±

Lot 109: B-3051, 3070772, 68,211 SF±

Lot 110: B-3052, 3070772, 28,744 SF±

Lot 111: B-3053, 3070772, 19,615 SF±

Lot 112: B-3054, 3070772, 12,587 SF±

Lot 122: B-3065, 3070772, 30,522 SF±

Lot 123: B-3066, 3070772, 29,624 SF±

Lot 124: B-3067, 3070772, 22,436 SF±

Lot 125: B-3068, 3070772, 45,960 SF±

Lot 126: B-3069, 3070772, 12,587 SF±

Lot 127: B-3070, 3070772, 12,587 SF±

Lot 128: B-3071, 3070772, 12,587 SF±

Lot 129: B-3072, 3070772, 12,587 SF±

Lot 130: B-3073, 3070772, 12,587 SF±

Lot 131: B-3074, 3070772, 12,587 SF±

Lot 132: B-3075, 3070772, 12,587 SF±

Lot 133: B-3076, 3070772, 12,587 SF±

Lot 134: B-3077, 3070772, 12,587 SF±

Lot 135: B-3078, 3070772, 12,587 SF±

Lot 136: B-3079, 3070772, 12,587 SF±

Lot 137: B-3080, 3070772, 12,587 SF±

Lot 138: B-3081, 3070772, 12,587 SF±

Lot 139: B-3082, 3070772, 12,587 SF±

Lot 140: B-3083, 3070772, 12,587 SF±

Lot 141: B-3084, 3070772, 12,587 SF±

Lot 142: B-3085, 3070772, 12,587 SF±

Lot 143: B-3086, 3070772, 12,587 SF±

Lot 144: B-3087, 3070772, 12,587 SF±

Lot 145: B-3088, 3070772, 12,587 SF±

Lot 146: B-3089, 3070772, 12,587 SF±

Lot 147: B-3090, 3070772, 12,587 SF±

Lot 148: B-3091, 3070772, 12,587 SF±

Lot 149: B-3092, 3070772, 12,587 SF±

Lot 150: B-3093, 3070772, 12,587 SF±

Lot 151: B-3094, 3070772, 12,587 SF±

Lot 152: B-3095, 3070772, 12,587 SF±

Lot 153: B-3096, 3070772, 12,587 SF±

Lot 154: B-3097, 3070772, 12,587 SF±

Lot 155: B-3098, 3070772, 12,587 SF±

Lot 156: B-3099, 3070772, 12,587 SF±

Lot 157: B-3100, 3070772, 12,587 SF±

Lot 158: B-3101, 3070772, 12,587 SF±

Lot 159: B-3102, 3070772, 12,587 SF±

Lot 160: B-3103, 3070772, 12,587 SF±

Lot 161: B-3104, 3070772, 12,587 SF±

Lot 162: B-3105, 3070772, 12,587 SF±

Lot 163: B-3106, 3070772, 12,587 SF±

Lot 164: B-3107, 3070772, 12,587 SF±

Lot 165: B-3108, 3070772, 12,587 SF±

Lot 166: B-3109, 3070772, 12,587 SF±

Lot 167: B-3110, 3070772, 12,587 SF±

Lot 168: B-3111, 3070772, 12,587 SF±

Lot 169: B-3112, 3070772, 12,587 SF±

Lot 170: B-3113, 3070772, 12,587 SF±

Lot 171: B-3114, 3070772, 12,587 SF±

Lot 172: B-3115, 3070772, 12,587 SF±

Lot 173: B-3116, 3070772, 12,587 SF±

Lot 174: B-3117, 3070772, 12,587 SF±

Lot 175: B-3118, 3070772, 12,587 SF±

Lot 176: B-3119, 3070772, 12,587 SF±

Lot 177: B-3120, 3070772, 12,587 SF±

Lot 178: B-3121, 3070772, 12,587 SF±

Lot 179: B-3122, 3070772, 12,587 SF±

Lot 180: B-3123, 3070772, 12,587 SF±

Lot 181: B-3124, 3070772, 12,587 SF±

Lot 182: B-3125, 3070772, 12,587 SF±

Lot 183: B-3126, 3070772, 12,587 SF±

Lot 184: B-3127, 3070772, 12,587 SF±

Lot 185: B-3128, 3070772, 12,587 SF±

Lot 186: B-3129, 3070772, 12,587 SF±

Lot 187: B-3130, 3070772, 12,587 SF±

Lot 188: B-3131, 3070772, 12,587 SF±

Lot 189: B-3132, 3070772, 12,587 SF±

Lot 190: B-3133, 3070772, 12,587 SF±

Lot 191: B-3134, 3070772, 12,587 SF±

Lot 192: B-3135, 3070772, 12,587 SF±

Lot 193: B-3136, 3070772, 12,587 SF±

Lot 194: B-3137, 3070772, 12,587 SF±

Lot 195: B-3138, 3070772, 12,587 SF±

Lot 196: B-3139, 3070772, 12,587 SF±

Lot 197: B-3140, 3070772, 12,587 SF±

Lot 198: B-3141, 3070772, 12,587 SF±

Lot 199: B-3142, 3070772, 12,587 SF±

Lot 200: B-3143, 3070772, 12,587 SF±

Lot 201: B-3144, 3070772, 12,587 SF±

Lot 202: B-3145, 3070772, 12,587 SF±

Lot 203: B-3146, 3070772, 12,587 SF±

Lot 204: B-3147, 3070772, 12,587 SF±

Lot 205: B-3148, 3070772, 12,587 SF±

Lot 206: B-3149, 3070772, 12,587 SF±

Lot 207: B-3150, 3070772, 12,587 SF±

Lot 208: B-3151, 3070772, 12,587 SF±

Lot 209: B-3152, 3070772, 12,587 SF±

Lot 210: B-3153, 3070772, 12,587 SF±

Lot 211: B-3154, 3070772, 12,587 SF±

Lot 212: B-3155, 3070772, 12,587 SF±

Lot 213: B-3156, 3070772, 12,587 SF±

Lot 214: B-3157, 3070772, 12,587 SF±

Lot 215: B-3158, 3070772, 12,587 SF±

Lot 21

Village of Bellevue 336
Brown County Plot Date: 9/30/2024
RPL Office Drafter: T LESLIE

(See Sheet 313)

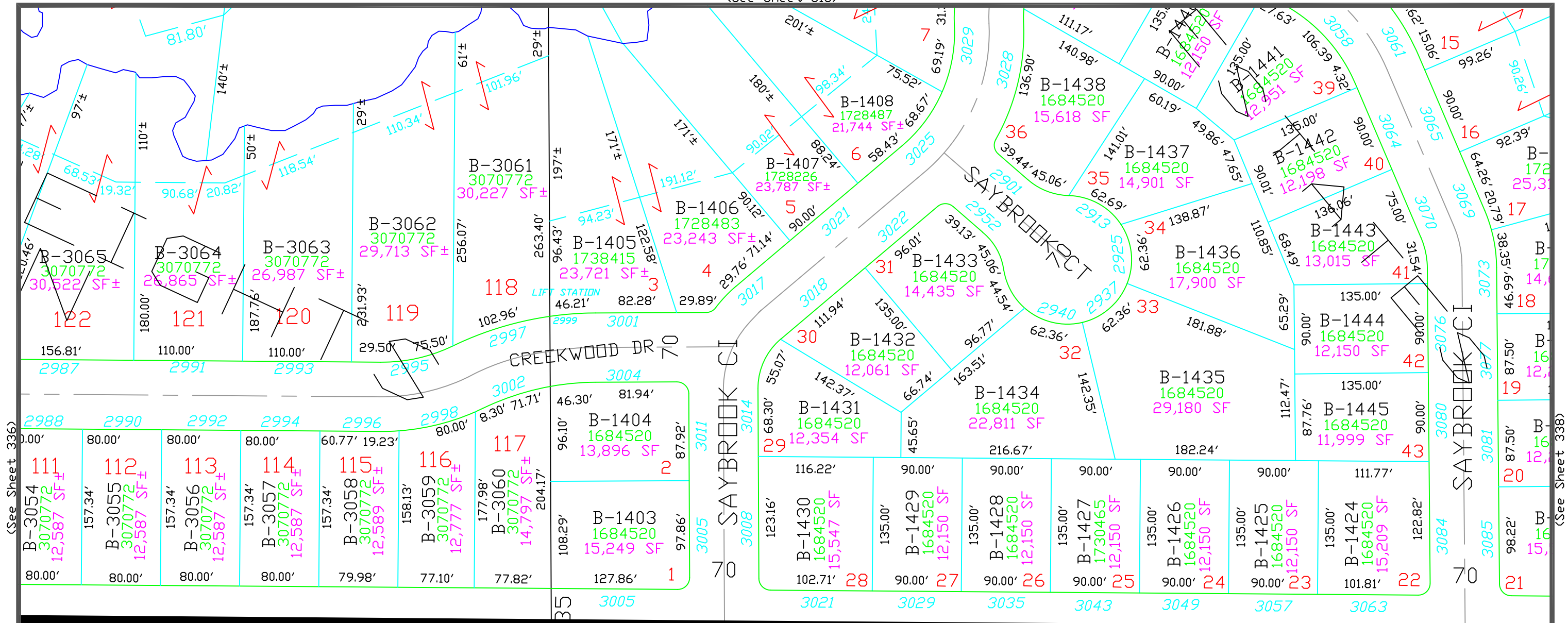

(See Ledgerview)

This is a compilation of records and data located in various county offices and is to be used for reference purposes only. The map is controlled by the field measurements between the corners of the Public Land Survey System and the parcels are mapped from available records which may not precisely fit field conditions. Brown County is not responsible for any inaccuracies.

This map was created by the Brown County Survey Department with funding provided by the Village of Bellevue, Brown County and the Wisconsin Land Information Program.

Scale 1" = 100'

Village of Bellevue 337
Brown County Plot Date: 9/30/2024
RPL Office Drafter: T LESLIE

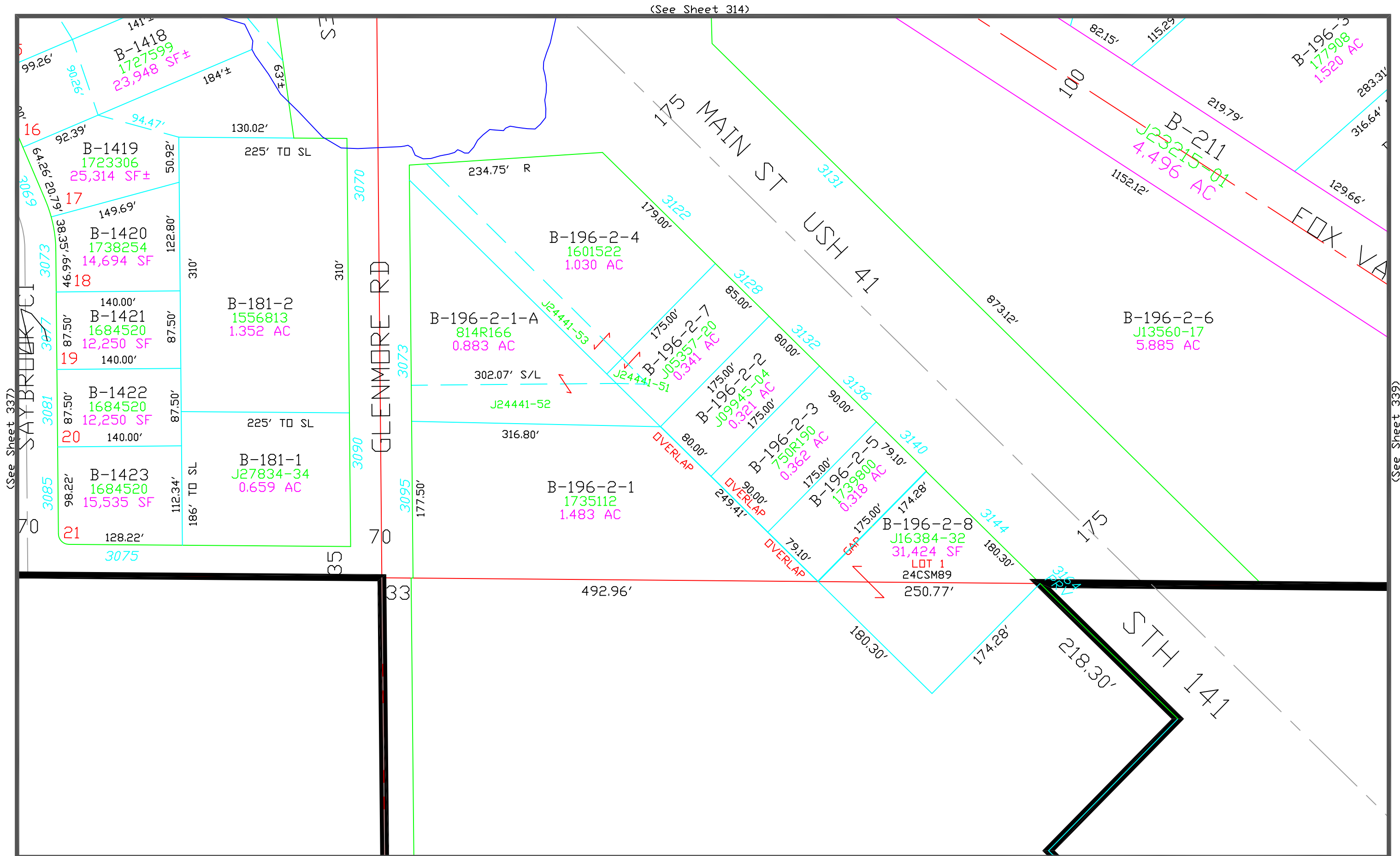

This is a compilation of records and data located in various county offices and is to be used for reference purposes only. The map is controlled by the field measurements between the corners of the Public Land Survey System and the parcels are mapped from available records which may not precisely fit field conditions. Brown County is not responsible for any inaccuracies.

This map was created by the Brown County Survey Department with funding provided by the Village of Bellevue, Brown County and the Wisconsin Land Information Program.

Scale 1" = 100'

Village of Bellevue 338
Brown County Plot Date: 3/16/2023
RPL Office Drafter: T LESLIE

LEDGEVIEW

33

B-D123

J12003-44

28.683 AC

NW — NW

(SEE SHEET 339A)

SEE SHEET 338B

This is a compilation of records and data located in various county offices and is to be used for reference purposes only. The map is controlled by the field measurements between the corners of the Public Land Survey System and the parcels are mapped from available records which may not precisely fit field conditions. Brown County is not responsible for any inaccuracies.

This map was created by the Brown County Survey Department with funding provided by the Village of Bellevue, Brown County and the Wisconsin Land Information Program.

Scale 1" = 100'

Village of Bellevue 338A
Brown County Plot Date: 11/1/07
RPL Office Drafter: D PHELPS

LEDGEVIEW

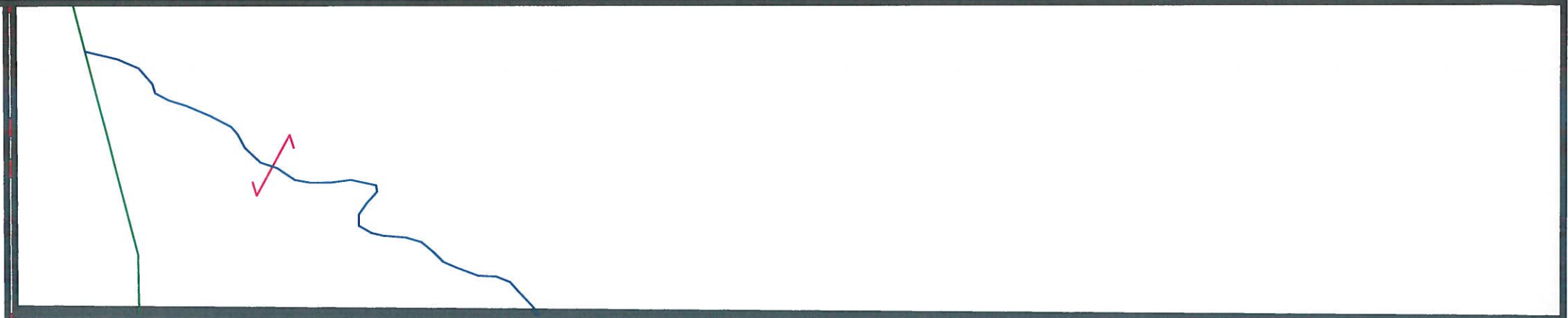

SEE SHEET 339B

This is a compilation of records and data located in various county offices and is to be used for reference purposes only. The map is controlled by the field measurements between the corners of the Public Land Survey System and the parcels are mapped from available records which may not precisely fit field conditions. Brown County is not responsible for any inaccuracies.

(See Ledgeview)

This map was created by the Brown County Survey Department with funding provided by the Village of Bellevue, Brown County and the Wisconsin Land Information Program.

Scale 1" = 100'
0 100

Village of Bellevue **338B**
Brown County Plot Date: 11/1/07
RPL Office Drafter: D PHELPS

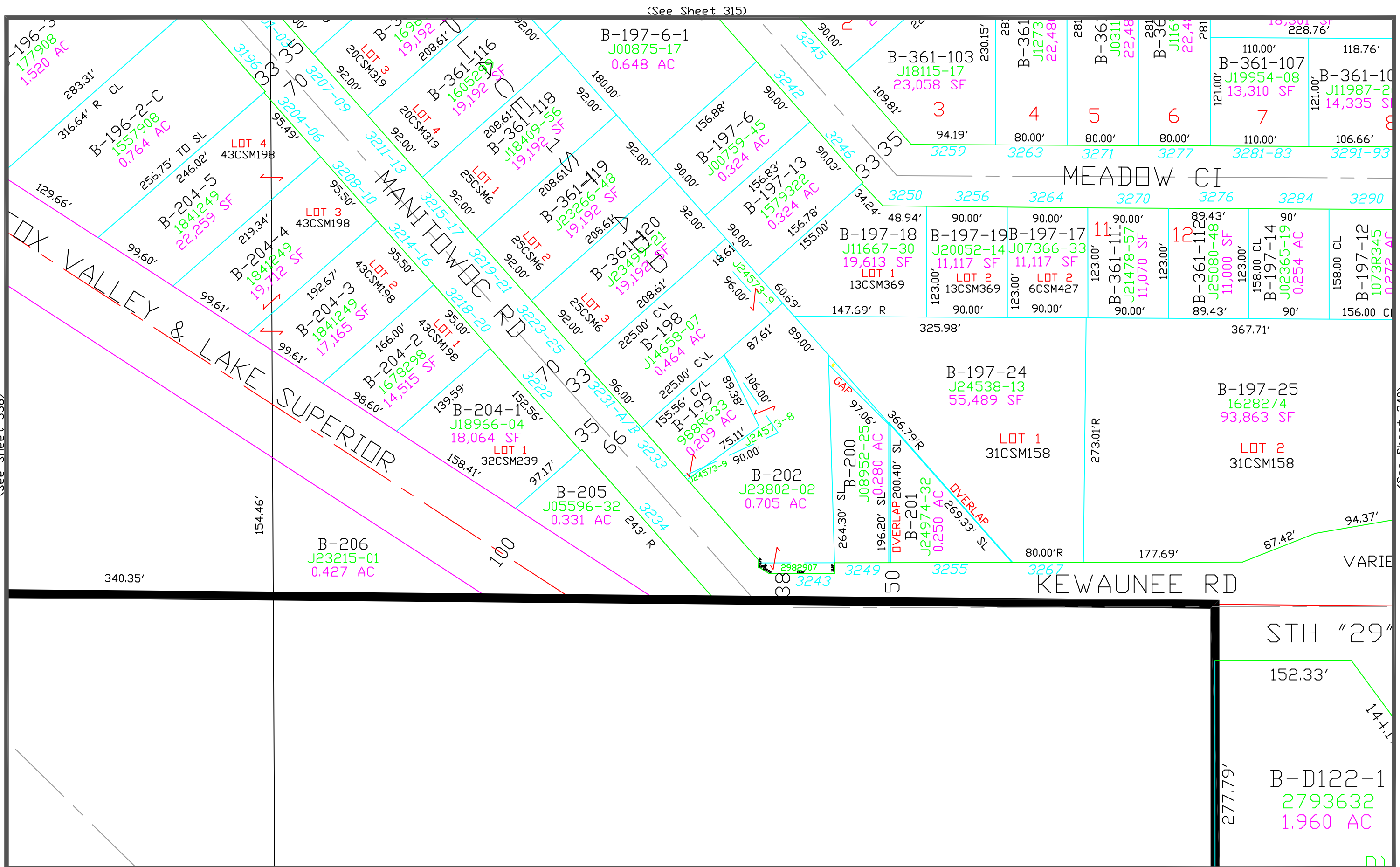

This is a compilation of records and data located in various county offices and is to be used for reference purposes only. The map is controlled by the field measurements between the corners of the Public Land Survey System and the parcels are mapped from available records which may not precisely fit field conditions. Brown County is not responsible for any inaccuracies.

This map was created by the Brown County Survey Department with funding provided by the Village of Bellevue, Brown County and the Wisconsin Land Information Program.

Scale 1" = 100'

Village of Bellevue 339
Brown County Plot Date: 3/16/2023
RPL Office Drafter: T LESLIE

(See Sheet 339)

2 1.960 A
308.45'
FOX VALLEY & LAKE

MAIN ST
USH 141

NE - NW

ANNEXED IN 2333232

B-D122

12002-11

(See Sheet B339B)

(See Sheet 338A)

(See Sheet 340A)

This is a compilation of records and data located in various county offices and is to be used for reference purposes only. The map is controlled by the field measurements between the corners of the Public Land Survey System and the parcels are mapped from available records which may not precisely fit field conditions. Brown County is not responsible for any inaccuracies.

This map was created by the Brown County Survey Department with funding provided by the Village of Bellevue, Brown County and the Wisconsin Land Information Program.

Scale 1" = 100'
0 100

Village of Bellevue 339A
Brown County Plot Date: 3/16/2023
RPL Office Drafter: T LESLIE

(See Sheet 339A)

B-D122
J12003-44
4.699 AC

-126-1 SUBJECT TO ADVERSE POSSESSION IN 1735710)

(See Sheet 338B)

(See Sheet 340B)

This is a compilation of records and data located in various county offices and is to be used for reference purposes only. The map is controlled by the field measurements between the corners of the Public Land Survey System and the parcels are mapped from available records which may not precisely fit field conditions. Brown County is not responsible for any inaccuracies.

(See Ledgerview)

This map was created by the Brown County Survey Department with funding provided by the Village of Bellevue, Brown County and the Wisconsin Land Information Program.

Scale 1" = 100'
0 100

Village of Bellevue 339B
Brown County Plot Date: 8/18/2017
RPL Office Drafter: T LESLIE

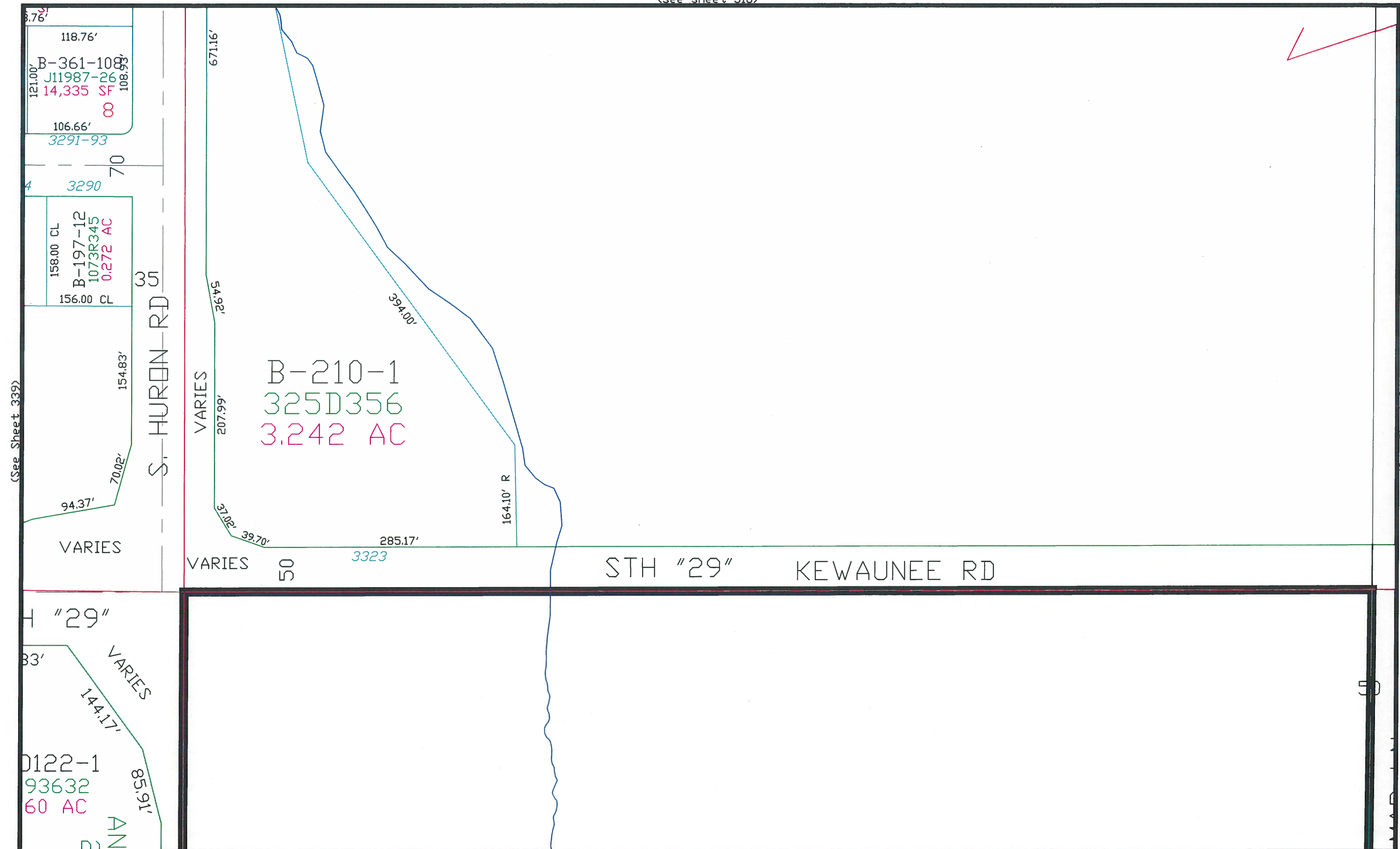

(See Sheet 332)

(See Sheet 341)

This is a compilation of records and data located in various county offices and is to be used for reference purposes only. The map is controlled by the field measurements between the corners of the Public Land Survey System and the parcels are mapped from available records which may not precisely fit field conditions. Brown County is not responsible for any inaccuracies.

(See Ledgerview)

This map was created by the Brown County Survey Department with funding provided by the Village of Bellevue, Brown County and the Wisconsin Land Information Program.

Scale 1" = 100'
0 100

Village of Bellevue 340
Brown County Plot Date: 10/29/2018
RPL Office Drafter: C MILLER

(See Sheet 340)

AC
2333232 NI 455

RAL LTD

DELMAR

NW-NE

537.61'

482

(See Sheet 339A)

(See Sheet 340A)

This is a compilation of records and data located in various county offices and is to be used for reference purposes only. The map is controlled by the field measurements between the corners of the Public Land Survey System and the parcels are mapped from available records which may not precisely fit field conditions. Brown County is not responsible for any inaccuracies.

(See Sheet B340B)

This map was created by the Brown County Survey Department with funding provided by the Village of Bellevue, Brown County and the Wisconsin Land Information Program.

Scale 1" = 100'
0 100

Village of Bellevue 340A
Brown County Plot Date: 8/18/2017
RPL Office Drafter: T LESLIE

(SEE SHEET 339B)

(SEE SHEET 341B)

482.99'

This is a compilation of records and data located in various county offices and is to be used for reference purposes only. The map is controlled by the field measurements between the corners of the Public Land Survey System and the parcels are mapped from available records which may not precisely fit field conditions. Brown County is not responsible for any inaccuracies.

(See Ledgerview)

This map was created by the Brown County Survey Department with funding provided by the Village of Bellevue, Brown County and the Wisconsin Land Information Program.

Scale 1" = 100'
0 100

Village of Bellevue **340B**
Brown County Plot Date: 11/1/07
RPL Office Drafter: D PHELPS

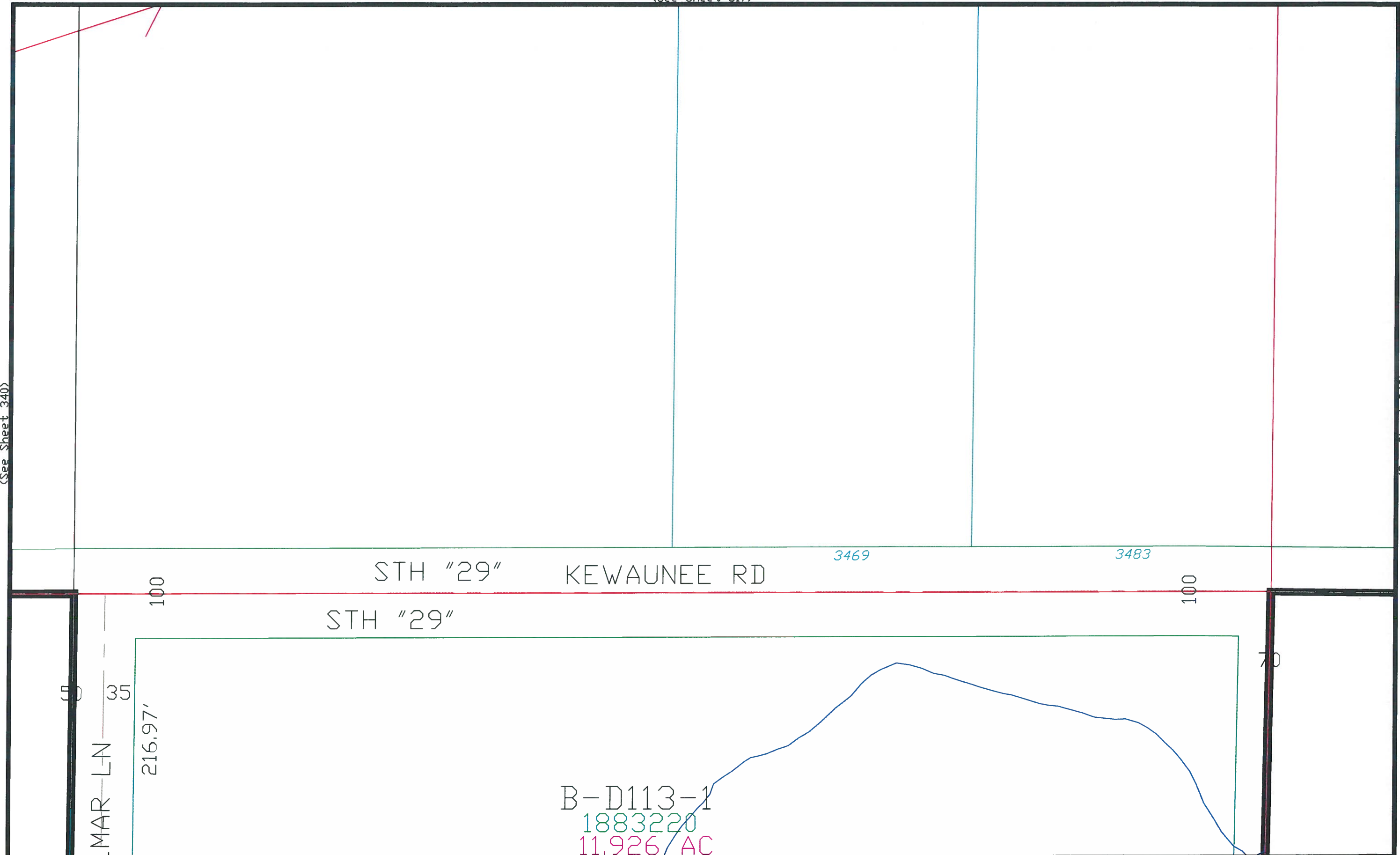

This is a compilation of records and data located in various county offices and is to be used for reference purposes only. The map is controlled by the field measurements between the corners of the Public Land Survey System and the parcels are mapped from available records which may not precisely fit field conditions. Brown County is not responsible for any inaccuracies.

This map was created by the Brown County Survey Department with funding provided by the Village of Bellevue, Brown County and the Wisconsin Land Information Program.

(See Ledgerview)

Scale 1" = 100'
0 100

Village of Bellevue 341
Brown County Plot Date: 8/8/2018
RPL Office Drafter: T LESLIE

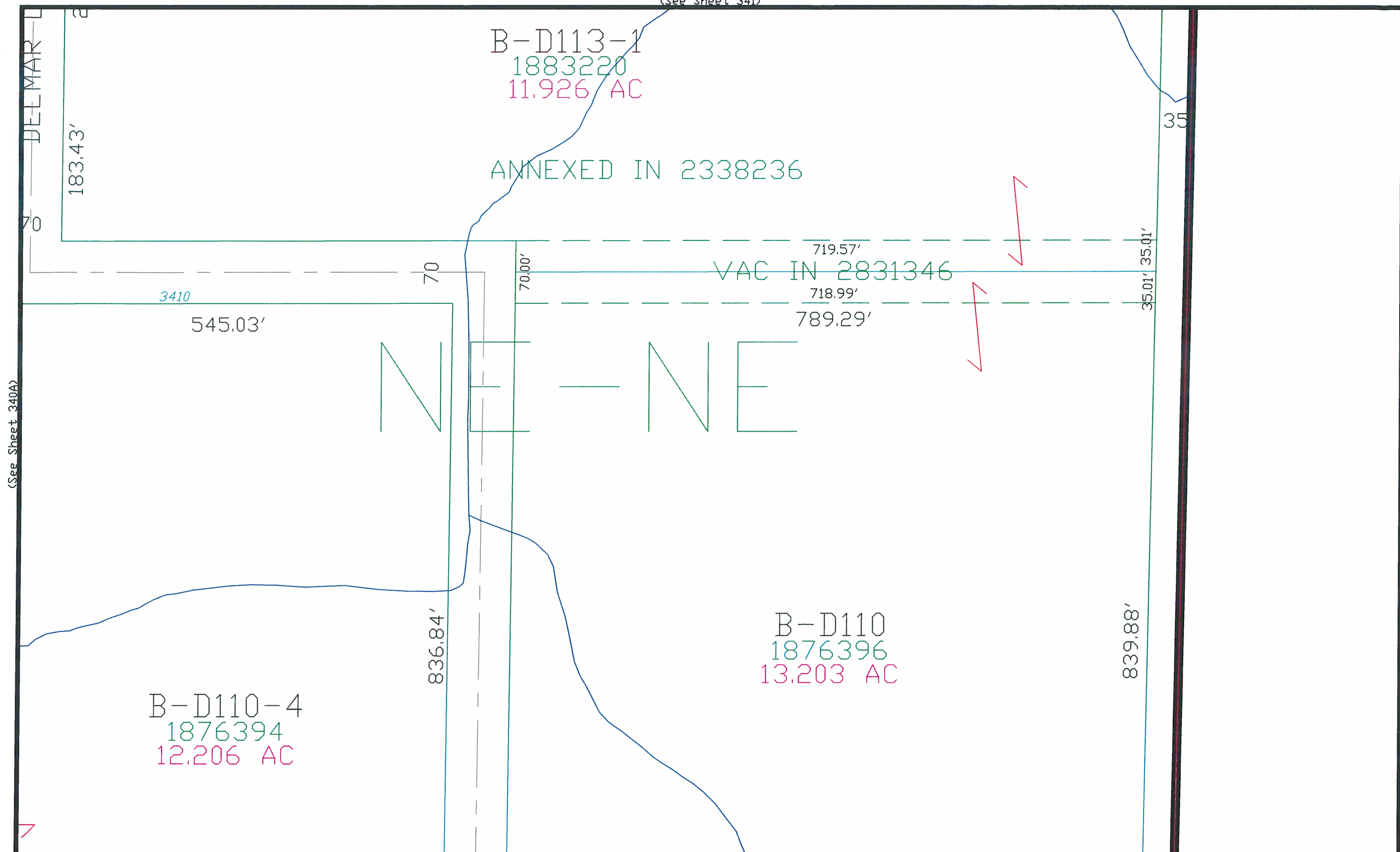

(See Sheet 340A)

(Town of Ledgeview)

(SEE SHEET 341A)

7

645.51'

70

(SEE SHEET 340B)

TOWN OF LEDGEVIEW

This is a compilation of records and data located in various county offices and is to be used for reference purposes only. The map is controlled by the field measurements between the corners of the Public Land Survey System and the parcels are mapped from available records which may not precisely fit field conditions. Brown County is not responsible for any inaccuracies.

(See Ledgeview)

This map was created by the Brown County Survey Department with funding provided by the Village of Bellevue, Brown County and the Wisconsin Land Information Program.

Scale 1" = 100'
0 100

Village of Bellevue 341B
Brown County Plot Date: 11/1/07
RPL Office Drafter: D PHELPS

B-223-1
J26153-01
37.336 AC

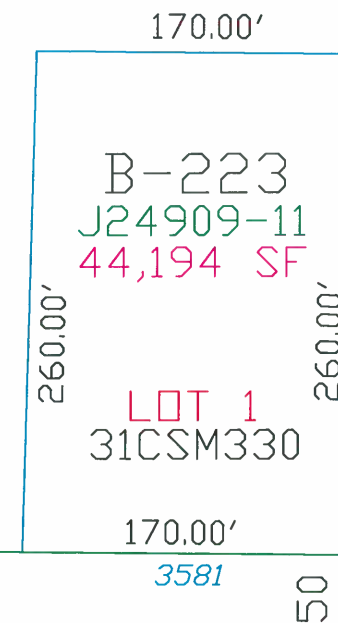

KEWAUNEE RD STH 29

This is a compilation of records and data located in various county offices and is to be used for reference purposes only. The map is controlled by the field measurements between the corners of the Public Land Survey System and the parcels are mapped from available records which may not precisely fit field conditions. Brown County is not responsible for any inaccuracies.

(See Ledgerview)

This map was created by the Brown County Survey Department with funding provided by the Village of Bellevue, Brown County and the Wisconsin Land Information Program.

Scale 1" = 100'

Village of Bellevue 342
Brown County Plot Date: 4/5/07
RPL Office Drafter: T LESLIE

(See Sheet 319)

(See Sheet 342)

(See Sheet 344)

KEWAUNEE RD

STH 29

(See Ledgerview)

This is a compilation of records and data located in various county offices and is to be used for reference purposes only. The map is controlled by the field measurements between the corners of the Public Land Survey System and the parcels are mapped from available records which may not precisely fit field conditions. Brown County is not responsible for any inaccuracies.

This map was created by the Brown County Survey Department with funding provided by the Village of Bellevue, Brown County and the Wisconsin Land Information Program.

Scale 1" = 100'
0 100

Village of Bellevue 343
Brown County Plot Date: 4/5/07
RPL Office Drafter: T LESLIE

KEWAUNEE RD 3603 STH 29

KEY

This is a compilation of records and data located in various county offices and is to be used for reference purposes only. The map is controlled by the field measurements between the corners of the Public Land Survey System and the parcels are mapped from available records which may not precisely fit field conditions. Brown County is not responsible for any inaccuracies.

(See Ledgerview)

This map was created by the Brown County Survey Department with funding provided by the Village of Bellevue, Brown County and the Wisconsin Land Information Program.

Scale 1" = 100'
0 100

Village of Bellevue 344
Brown County Plot Date: 4/5/07
RPL Office Drafter: T LESLIE

(See Sheet 344)

B-229-1
J23080-44
36.906 AC

B-229
J23080-44
78,024 SF

LOT 1
45CSM45

KEWAUNEE RD STH 29

189.61'
404.50'
402.51'
197.15'
3893
50

(See Eaton)

This is a compilation of records and data located in various county offices and is to be used for reference purposes only. The map is controlled by the field measurements between the corners of the Public Land Survey System and the parcels are mapped from available records which may not precisely fit field conditions. Brown County is not responsible for any inaccuracies.

(See Ledgerview)

This map was created by the Brown County Survey Department with funding provided by the Village of Bellevue, Brown County and the Wisconsin Land Information Program.

Scale 1" = 100'
0 100

Village of Bellevue 345
Brown County Plot Date: 4/5/07
RPL Office Drafter: T LESLIE

(See Sheet 323)

(See Ledgerview)

3407.14' ±

(See Sheet 347)

This is a compilation of records and data located in various county offices and is to be used for reference purposes only. The map is controlled by the field measurements between the corners of the Public Land Survey System and the parcels are mapped from available records which may not precisely fit field conditions. Brown County is not responsible for any inaccuracies.

(See Ledgerview)

This map was created by the Brown County Survey Department with funding provided by Bellevue, Brown County and the Wisconsin Land Information Program.

Scale 1" = 100'
0 100

Village of Bellevue 346
Brown County Plot Date: 12/4/03
RPL Office Drafter: D PHELPS

(See Sheet 324)

LOT
K

B-309
1716644
22,200 AC

1629569
64,896 SF
LOT 1
CSM 9630
262.47'
238.01'
173.6'

1021.25'

376.41'

CTH "GV"

247.29'

72.18'

213.48'

210.28'

760.88'R
760.74'

B-319-1
J19492
171,000 AC

(See Sheet 352)

This is a compilation of records and data located in various county offices and is to be used for reference purposes only. The map is controlled by the field measurements between the corners of the Public Land Survey System and the parcels are mapped from available records which may not precisely fit field conditions. Brown County is not responsible for any inaccuracies.

This map was created by the Brown County Survey Department with funding provided by the Village of Bellevue, Brown County and the Wisconsin Land Information Program.

Scale 1" = 100'
0 100

Village of Bellevue 347
Brown County Plot Date: 11/1/2024
RPL Office Drafter: C MILLER

(See Sheet 325)

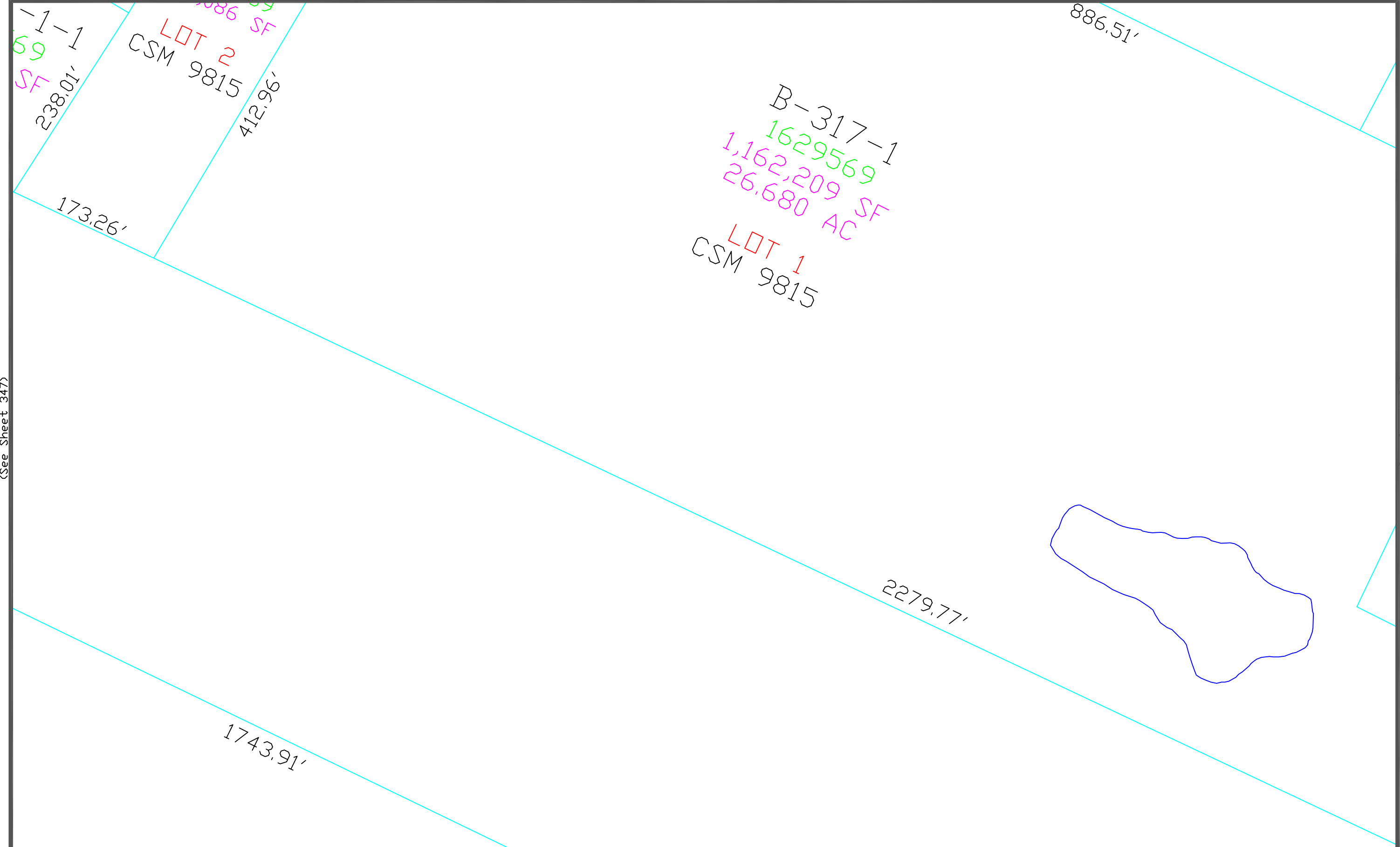

(See Sheet 347)

(See Sheet 349)

(See Sheet 353)

This is a compilation of records and data located in various county offices and is to be used for reference purposes only. The map is controlled by the field measurements between the corners of the Public Land Survey System and the parcels are mapped from available records which may not precisely fit field conditions. Brown County is not responsible for any inaccuracies.

This map was created by the Brown County Survey Department with funding provided by the Village of Bellevue, Brown County and the Wisconsin Land Information Program.

Scale 1" = 100'
0 100

Village of Bellevue 348
Brown County Plot Date: 11/1/2024
RPL Office Drafter: C MILLER

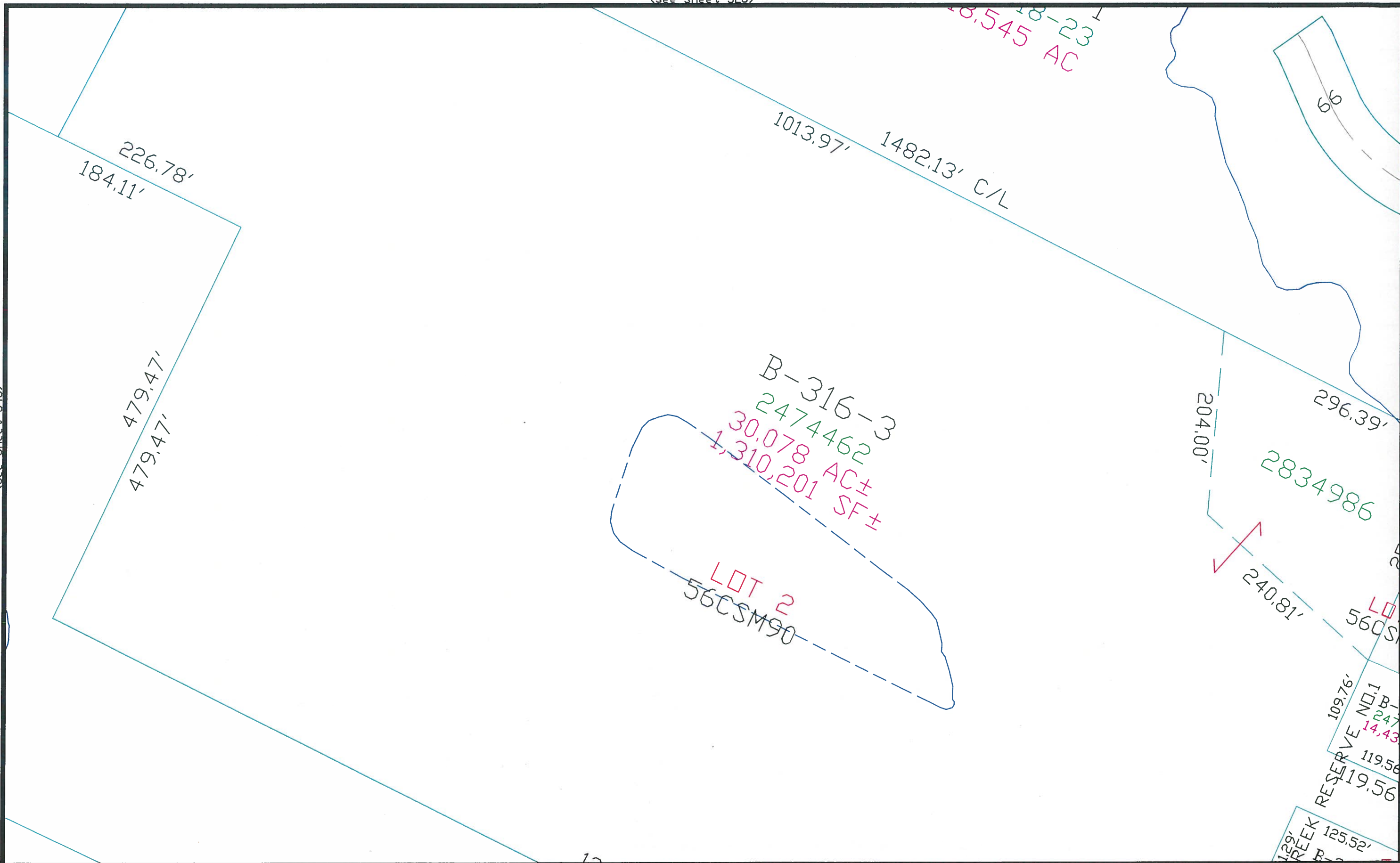

This is a compilation of records and data located in various county offices and is to be used for reference purposes only. The map is controlled by the field measurements between the corners of the Public Land Survey System and the parcels are mapped from available records which may not precisely fit field conditions. Brown County is not responsible for any inaccuracies.

This map was created by the Brown County Survey Department with funding provided by the Village of Bellevue, Brown County and the Wisconsin Land Information Program.

Scale 1" = 100'
0 100

Village of Bellevue 349
Brown County Plot Date: 10/8/2018
RPL Office Drafter: T LESLIE

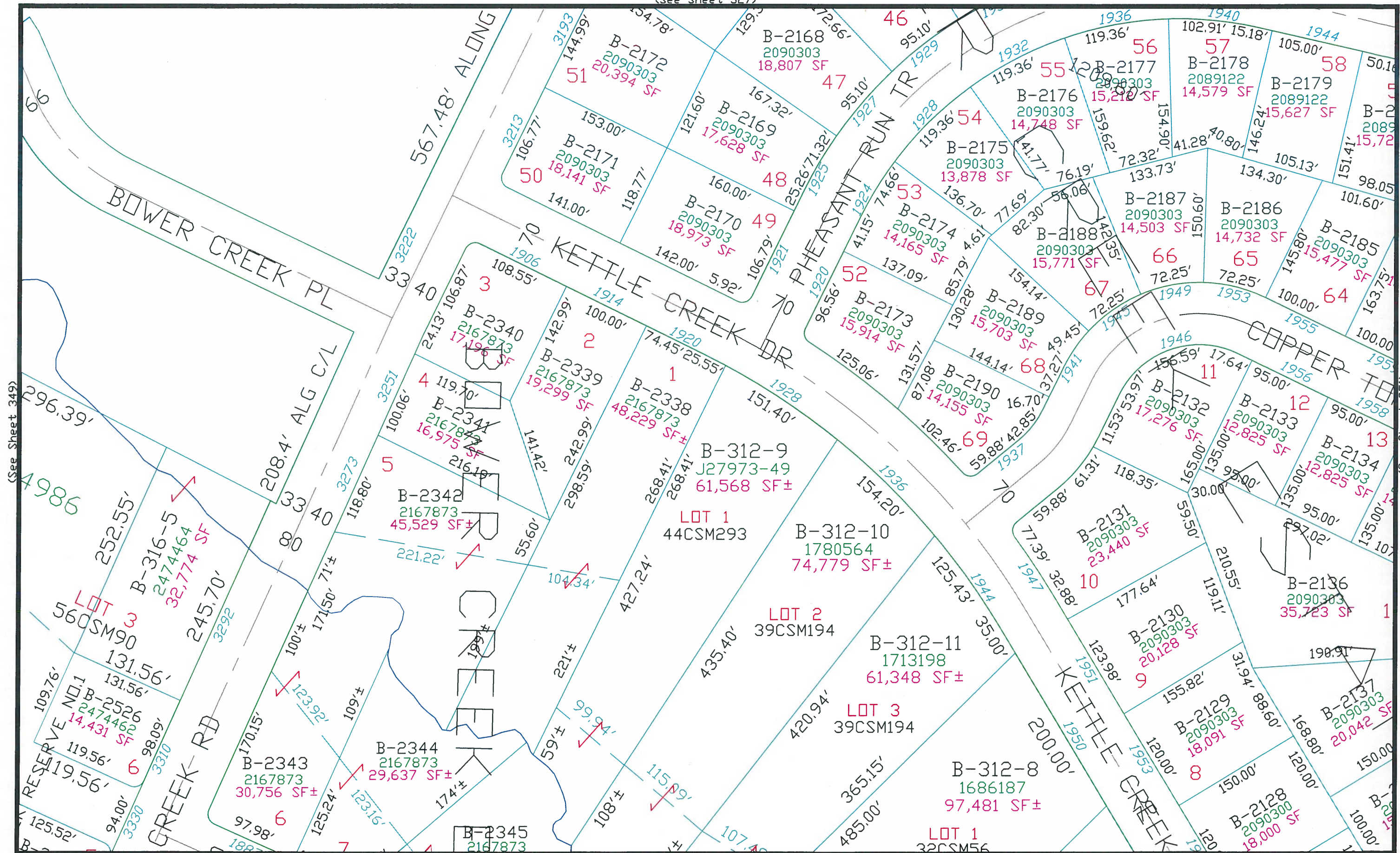

(See Sheet 349)

(See Sheet 351)

This is a compilation of records and data located in various county offices and is to be used for reference purposes only. The map is controlled by the field measurements between the corners of the Public Land Survey System and the parcels are mapped from available records which may not precisely fit field conditions. Brown County is not responsible for any inaccuracies.

(See Sheet 355)

This map was created by the Brown County Survey Department with funding provided by the Village of Bellevue, Brown County and the Wisconsin Land Information Program.

Scale 1" = 100'

Village of Bellevue 350
Brown County Plot Date: 10/8/2018
RPL Office Drafter: T LESLIE

(See Ledgerview)

(See Ledgerview)

(See Sheet 347)

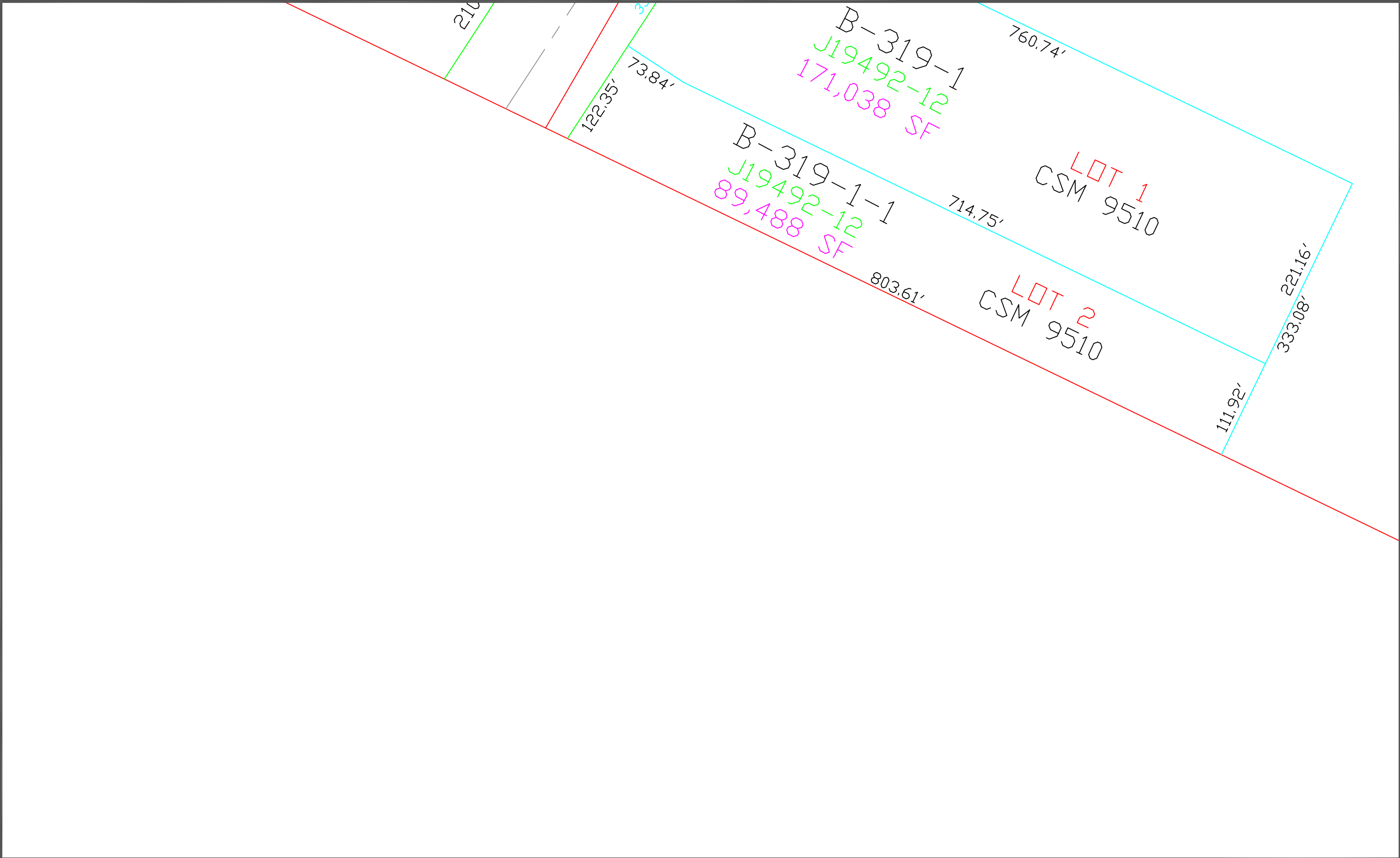

(See Sheet 353)

This is a compilation of records and data located in various county offices and is to be used for reference purposes only. The map is controlled by the field measurements between the corners of the Public Land Survey System and the parcels are mapped from available records which may not precisely fit field conditions. Brown County is not responsible for any inaccuracies.

(See Ledgerview)

This map was created by the Brown County Survey Department with funding provided by the Village of Bellevue, Brown County and the Wisconsin Land Information Program.

Scale 1" = 100'
0 100

Village of Bellevue 352
Brown County Plot Date: 8/22/2022
RPL Office Drafter: C MILLER

(See Sheet 348)

B-318
1820041
36.647 AC

B-319
J20387-34
20.637 AC

9.85 CH

(See Sheet 352)

(See Sheet 354)

(See Sheet 357)

This is a compilation of records and data located in various county offices and is to be used for reference purposes only. The map is controlled by the field measurements between the corners of the Public Land Survey System and the parcels are mapped from available records which may not precisely fit field conditions. Brown County is not responsible for any inaccuracies.

This map was created by the Brown County Survey Department with funding provided by the Village of Bellevue, Brown County and the Wisconsin Land Information Program.

Scale 1" = 100'
0 100

Village of Bellevue 353
Brown County Plot Date: 4/3/12
RPL Office Drafter: D PHELPS

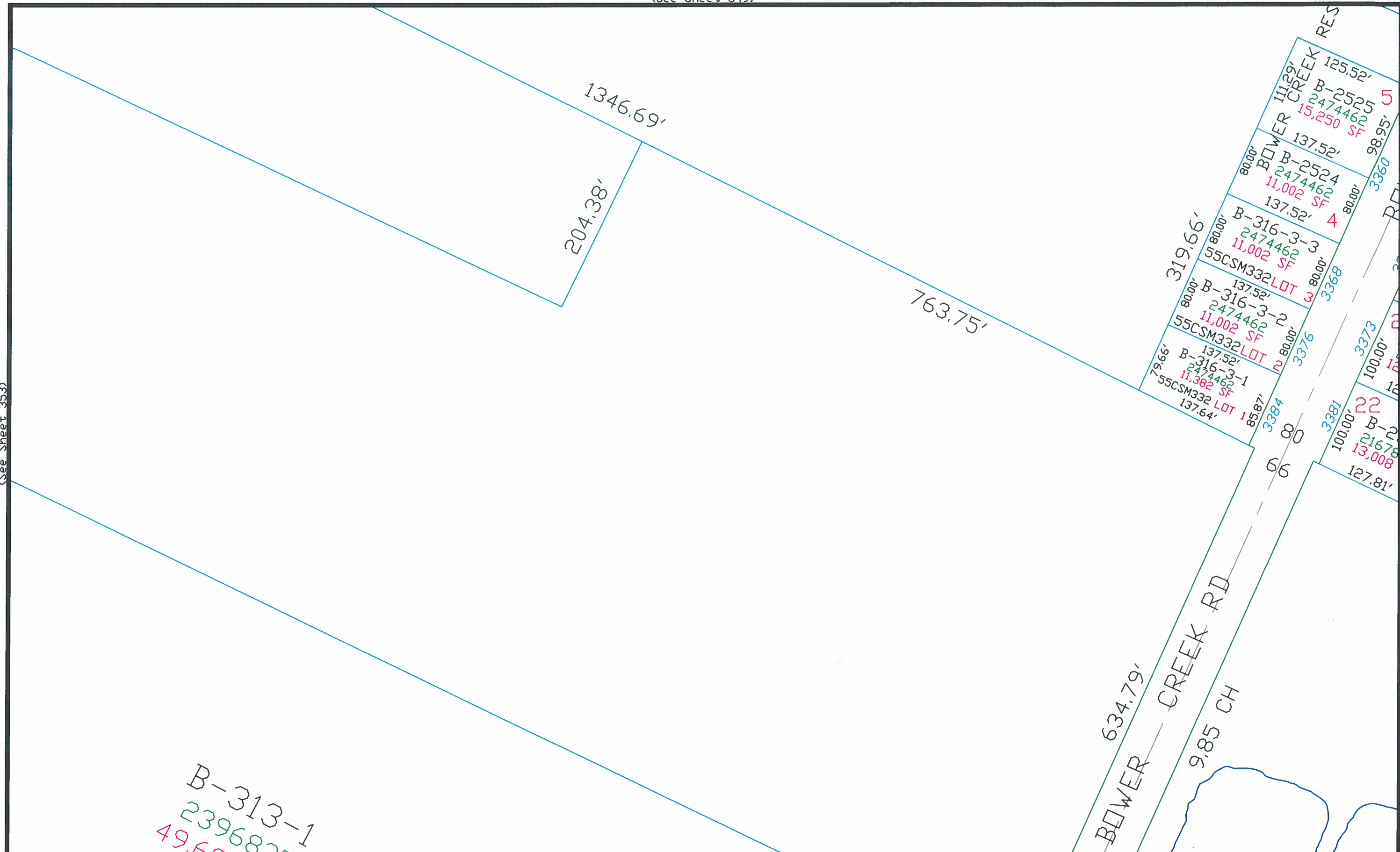

This is a compilation of records and data located in various county offices and is to be used for reference purposes only. The map is controlled by the field measurements between the corners of the Public Land Survey System and the parcels are mapped from available records which may not precisely fit field conditions. Brown County is not responsible for any inaccuracies.

(See Sheet 358)

This map was created by the Brown County Survey Department with funding provided by the Village of Bellevue, Brown County and the Wisconsin Land Information Program.

Scale 1" = 100'
0 100

Village of Bellevue 354
Brown County Plot Date: 6/24/2011
RPL Office Drafter: T LESLIE

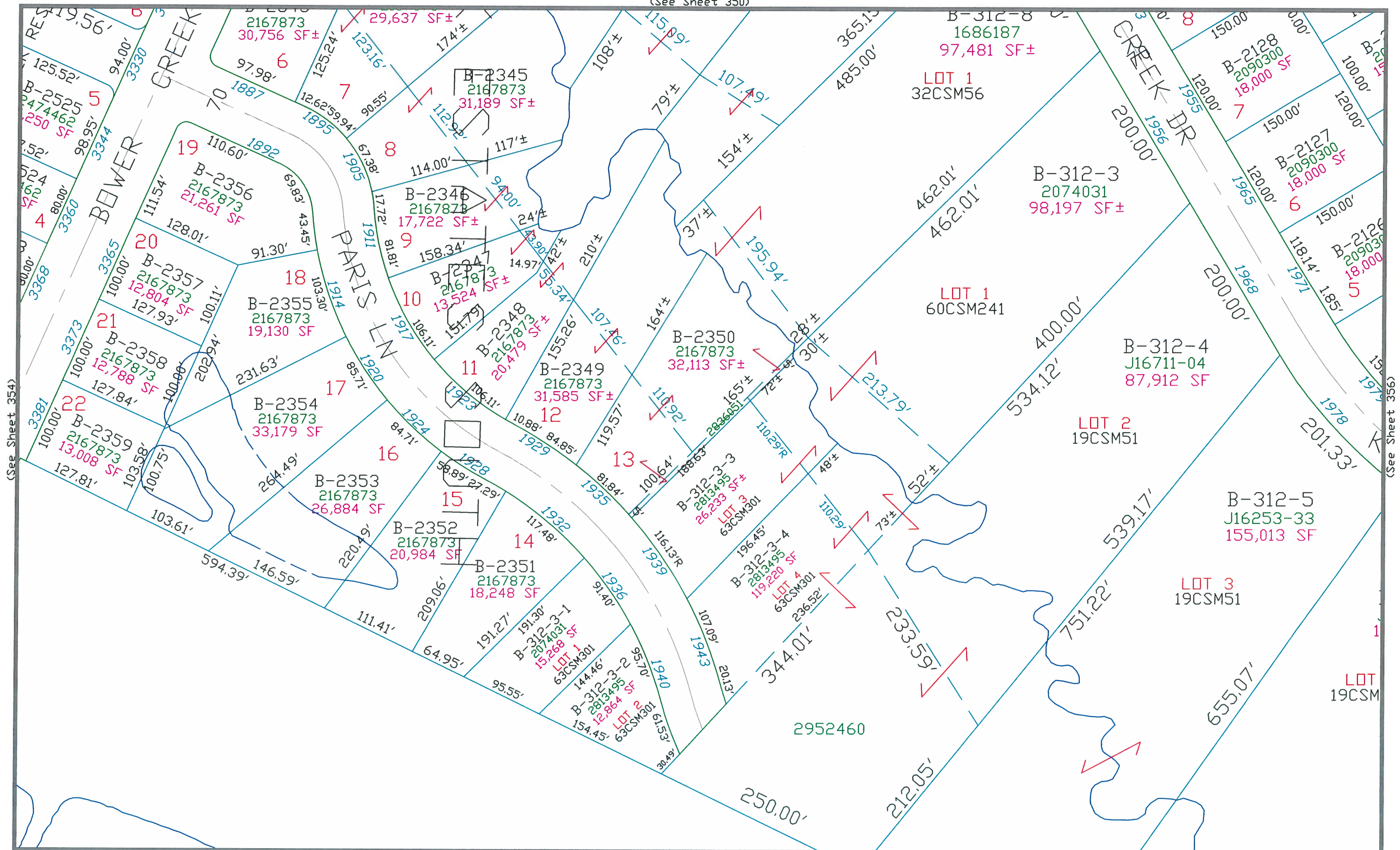

(See Sheet 354)

(See Sheet 356)

This is a compilation of records and data located in various county offices and is to be used for reference purposes only. The map is controlled by the field measurements between the corners of the Public Land Survey System and the parcels are mapped from available records which may not precisely fit field conditions. Brown County is not responsible for any inaccuracies.

This map was created by the Brown County Survey Department with funding provided by the Village of Bellevue, Brown County and the Wisconsin Land Information Program.

Scale 1" = 100'

Village of Bellevue 355
Brown County Plot Date: 4/2/2021
RPL Office Drafter: C MILLER

(See Sheet 351 & Ledgerview)

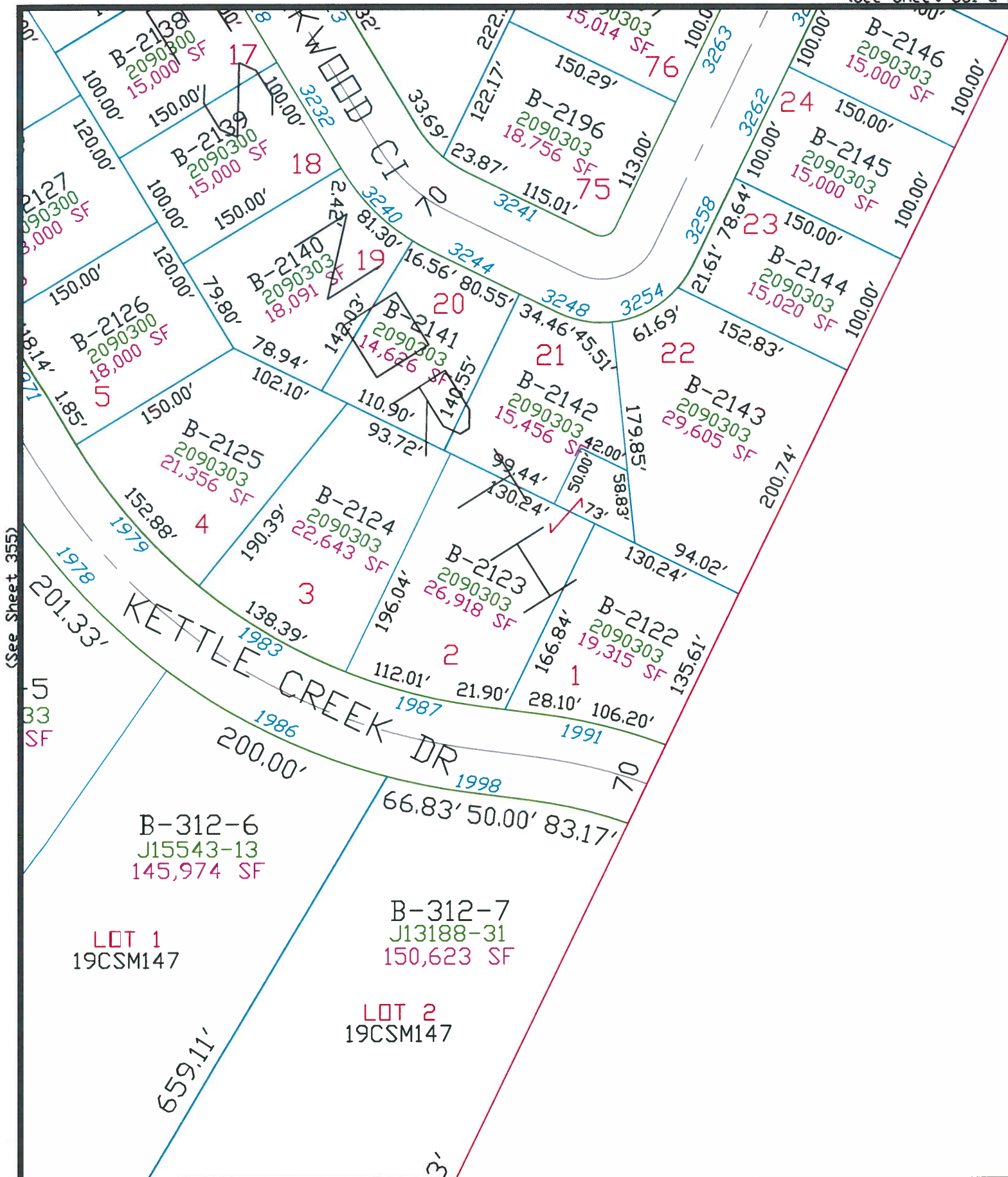

(See Sheet 355)

(See Ledgerview)

(See Sheet 360 & Ledgerview)

This is a compilation of records and data located in various county offices and is to be used for reference purposes only. The map is controlled by the field measurements between the corners of the Public Land Survey System and the parcels are mapped from available records which may not precisely fit field conditions. Brown County is not responsible for any inaccuracies.

This map was created by the Brown County Survey Department with funding provided by the Village of Bellevue, Brown County and the Wisconsin Land Information Program.

Scale 1" = 100'
0 100

Village of Bellevue 356
Brown County Plot Date: 5/17/12
RPL Office Drafter: D PHELPS

(See Sheet 353)

(See Ledgerview)

(See Sheet 358)

837.00'

614.00'

484.49'

1340.28'

650'

This is a compilation of records and data located in various county offices and is to be used for reference purposes only. The map is controlled by the field measurements between the corners of the Public Land Survey System and the parcels are mapped from available records which may not precisely fit field conditions. Brown County is not responsible for any inaccuracies.

(See Ledgerview)

This map was created by the Brown County Survey Department with funding provided by the Village of Bellevue, Brown County and the Wisconsin Land Information Program.

Scale 1" = 100'
0 100

Village of Bellevue 357
Brown County Plot Date: 1/6/09
RPL Office Drafter: T LESLIE

B-313-1
2396835
49,699 AC

1342.51'

B-D426
2306836
650,378 SF

LOT 1
54CSM186

1340.22'

125.21'

BOWER CREEK RD

66

40

(See Sheet 357)

(See Sheet 359)

(See Sheet 361 & Ledgerview)

This is a compilation of records and data located in various county offices and is to be used for reference purposes only. The map is controlled by the field measurements between the corners of the Public Land Survey System and the parcels are mapped from available records which may not precisely fit field conditions. Brown County is not responsible for any inaccuracies.

This map was created by the Brown County Survey Department with funding provided by the Village of Bellevue, Brown County and the Wisconsin Land Information Program.

Scale 1" = 100'

Village of Bellevue 358
Brown County Plot Date: 1/6/09
RPL Office Drafter: T LESLIE

(See Sheet 355)

250.00'
250.00'

250.00'

250.00'

250.00'

B-316
J9924-24
26.911 AC

(See Sheet 358)

(See Sheet 360)

9.85 CH

B-313
1750058
26.659

(See Sheet 362)

This is a compilation of records and data located in various county offices and is to be used for reference purposes only. The map is controlled by the field measurements between the corners of the Public Land Survey System and the parcels are mapped from available records which may not precisely fit field conditions. Brown County is not responsible for any inaccuracies.

This map was created by the Brown County Survey Department with funding provided by Bellevue, Brown County and the Wisconsin Land Information Program.

Scale 1" = 100'
0 100

Village of Bellevue 359
Brown County Plot Date: 12/4/03
RPL Office Drafter: D PHELPS

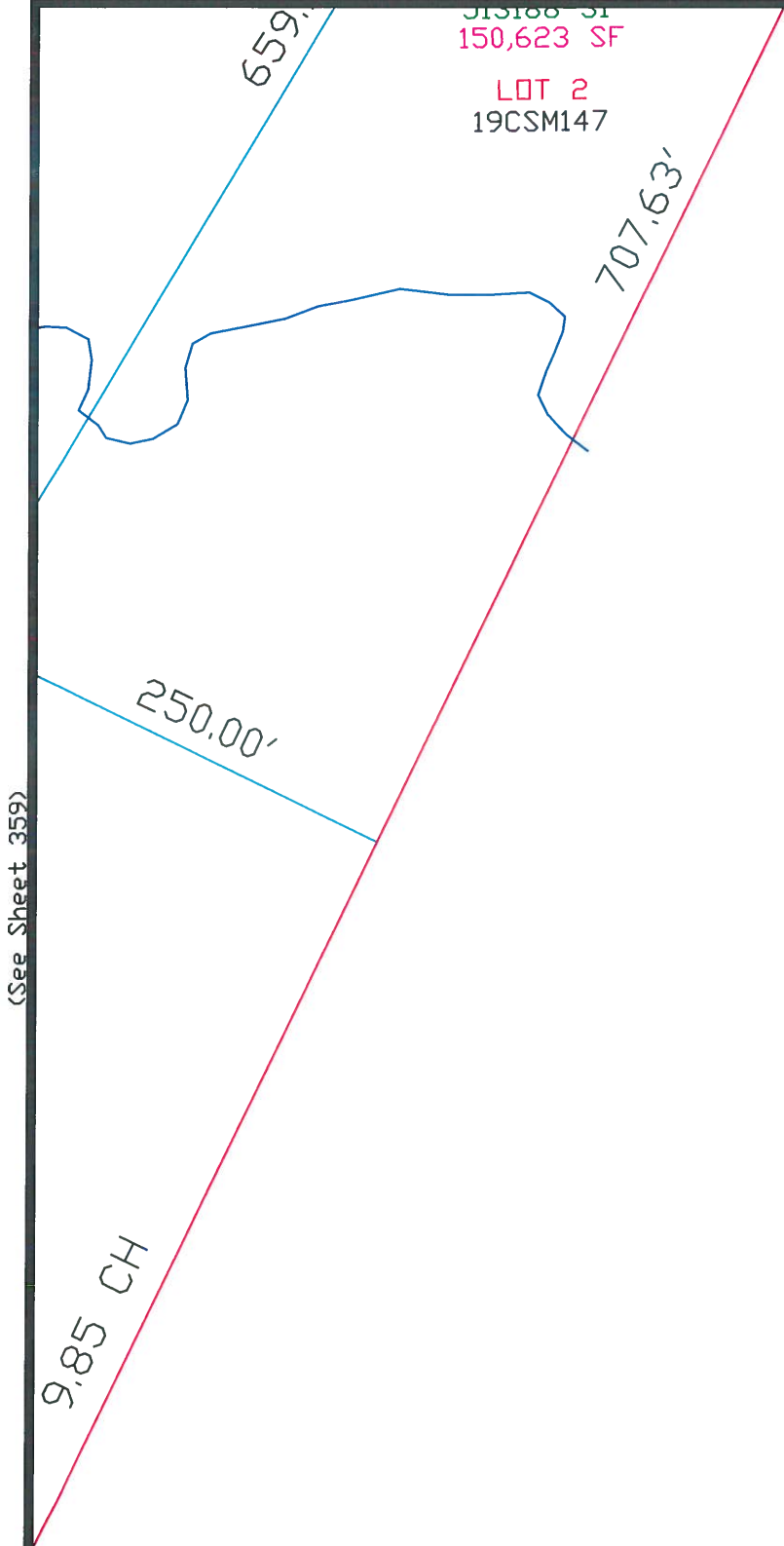

515188 SF
150,623 SF
LOT 2
19CSM147

(See Sheet 359)

(See Ledgerview)

This is a compilation of records and data located in various county offices and is to be used for reference purposes only. The map is controlled by the field measurements between the corners of the Public Land Survey System and the parcels are mapped from available records which may not precisely fit field conditions. Brown County is not responsible for any inaccuracies.

(See Ledgerview)

This map was created by the Brown County Survey Department with funding provided by Bellevue, Brown County and the Wisconsin Land Information Program.

Scale 1" = 100'
0 100

Village of Bellevue 360
Brown County Plot Date: 12/4/03
RPL Office Drafter: D PHELPS

(See Sheet 357)

(See Ledgerview)

(See Sheet 362)

(See Ledgerview)

This is a compilation of records and data located in various county offices and is to be used for reference purposes only. The map is controlled by the field measurements between the corners of the Public Land Survey System and the parcels are mapped from available records which may not precisely fit field conditions. Brown County is not responsible for any inaccuracies.

This map was created by the Brown County Survey Department with funding provided by the Village of Bellevue, Brown County and the Wisconsin Land Information Program.

Scale 1" = 100'
0 100

Village of Bellevue 361
Brown County Plot Date: 1/7/09
RPL Office Drafter: T LESLIE

(See Sheet 358)

(See Sheet 361)

(See Sheet 363)

BOWER CREEK RD

359.31'

33.40

(See Ledgerview)

This is a compilation of records and data located in various county offices and is to be used for reference purposes only. The map is controlled by the field measurements between the corners of the Public Land Survey System and the parcels are mapped from available records which may not precisely fit field conditions. Brown County is not responsible for any inaccuracies.

This map was created by the Brown County Survey Department with funding provided by the Village of Bellevue, Brown County and the Wisconsin Land Information Program.

Scale 1" = 100'
0 100

Village of Bellevue 362
Brown County Plot Date: 1/7/09
RPL Office Drafter: T LESLIE

50058
26.639 AC

(See Sheet 362)

(See Ledgerview)

9.85 CH

This is a compilation of records and data located in various county offices and is to be used for reference purposes only. The map is controlled by the field measurements between the corners of the Public Land Survey System and the parcels are mapped from available records which may not precisely fit field conditions. Brown County is not responsible for any inaccuracies.

(See Ledgerview)

This map was created by the Brown County Survey Department with funding provided by the Village of Bellevue, Brown County and the Wisconsin Land Information Program.

Scale 1" = 100'

Village of Bellevue 363
Brown County Plot Date: 1/7/09
RPL Office Drafter: T LESLIE