

2025 CWM  
B-104-4 = PS  
B-104-4-1 = NPL

3057782

MAP# 9727  
CHERYL BERKEN  
BROWN COUNTY  
REGISTER OF DEEDS  
GREEN BAY, WI  
RECORDED ON  
02/26/2024 02:42 PM  
REC FEE:  
REC FEE: 30.00  
PAGES: 3

CERTIFIED SURVEY MAP

ALL OF LOT 2 OF VOLUME 63 OF CERTIFIED SURVEY MAPS,  
PAGE 737 (MAP #8985, DOC.#2841288), BROWN COUNTY RECORDS,  
LOCATED IN GOV'T LOT 4 OF FRACTIONAL SECTION 17, T23N-R21E,  
VILLAGE OF BELLEVUE, BROWN COUNTY, WISCONSIN.

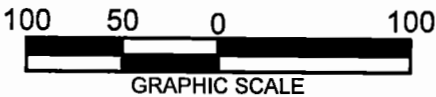

BEARINGS REFERENCE TO THE  
SOUTH LINE OF SOUTHWEST 1/4 OF  
SECTION 17, WHICH BEARS N88°51'24"W.  
BEARINGS ARE REFERENCED TO THE  
COUNTY COORDINATE SYSTEM OF RECORD.

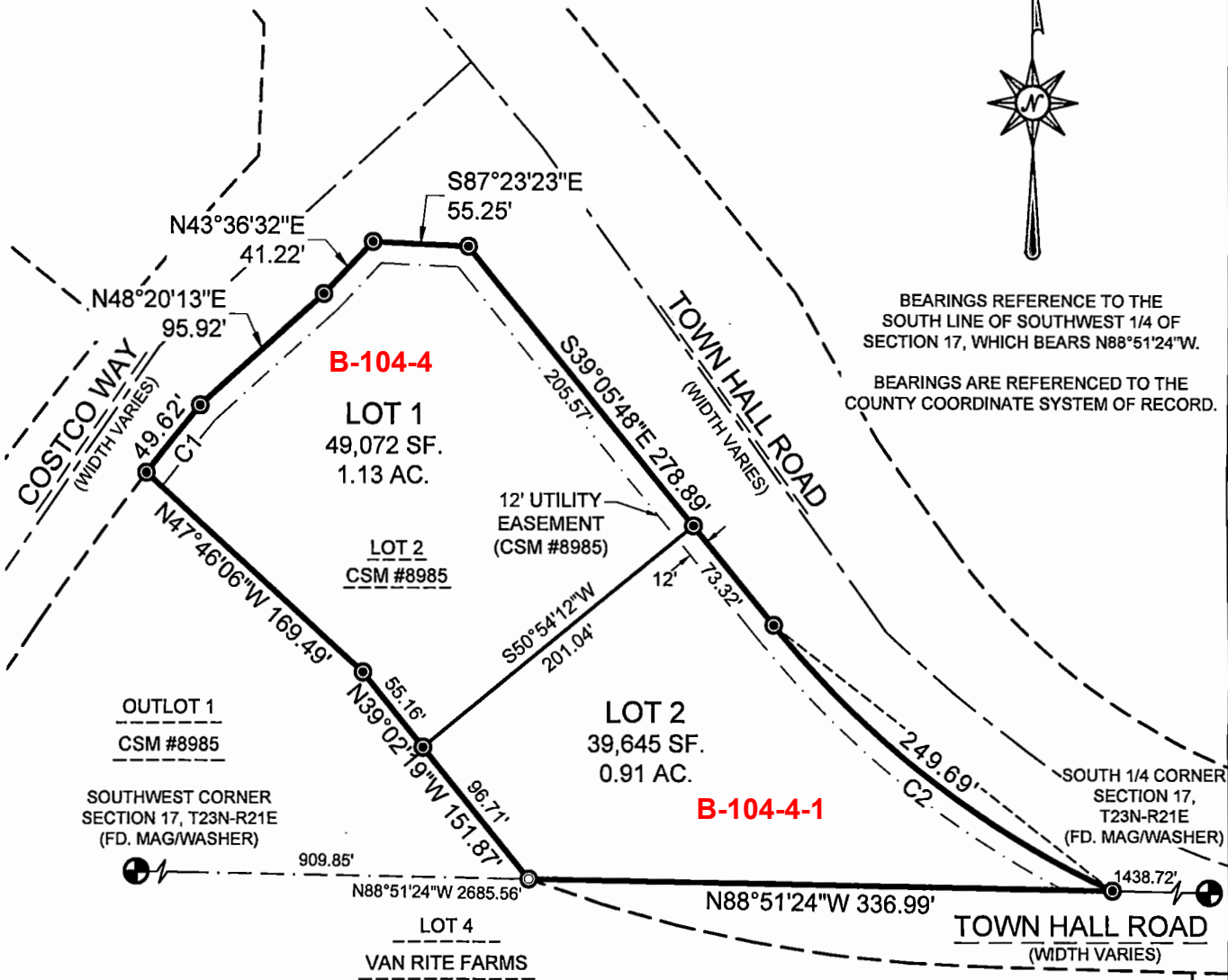

CURVE TABLE						
CURVE #	LENGTH	RADIUS	DELTA	CHORD DIRECTION	CHORD LENGTH	TANGENT IN / OUT
C1	49.62'	1816.83'	1°33'54"	N39°09'52"E	49.62'	N38°22'55"E / N39°56'49"E
C2	249.69'	546.00'	26°12'08"	S52°11'51"E	247.52'	S39°05'48"E / S65°17'55"E

NOTES:  
1) THE AFFECTED PARCEL PER THIS CERTIFIED  
SURVEY MAP IS B-104-4.  
2) THE OWNER OF RECORD IS MIDWEST  
EXPANSION BELLEVUE, LLC.  
3) THE DOCUMENT OF RECORD IS #3028219.  
4) RECIPROCAL EASEMENT AGREEMENT  
DOC.3056596 AFFECTS LOTS 1 AND 2.

LEGEND

- 1" IRON PIPE FOUND
- 1.32"X18" IRON PIPE WITH CAP,  
WEIGHING 1.13 # / L.F. SET
- MONUMENT FOUND, TYPE NOTED

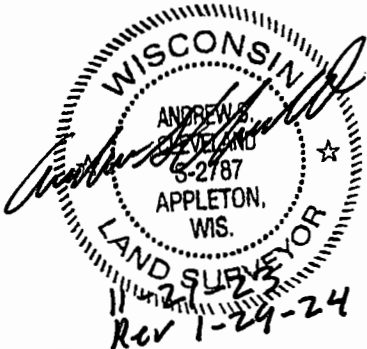

**MACHIV**  
ENGINEERING • SURVEYING • ENVIRONMENTAL  
2250 Salschneider Court Green Bay, WI  
54313 PH:920-569-5765; Fax: 920-569-5767  
www.machiv.com

CLIENT: MIDWEST EXPANSION BELLEVUE, LLC  
DRAFTED BY: RPH/JSH  
TAX PARCEL NO.: B-104-4

SCALE:  
1" = 100'

SHEET: 1 OF 3  
PROJECT NO. 2130-01-23  
DRAWING NO. 1806