

OUTAGAMIE COUNTY

TOWN OF LAWRENCE

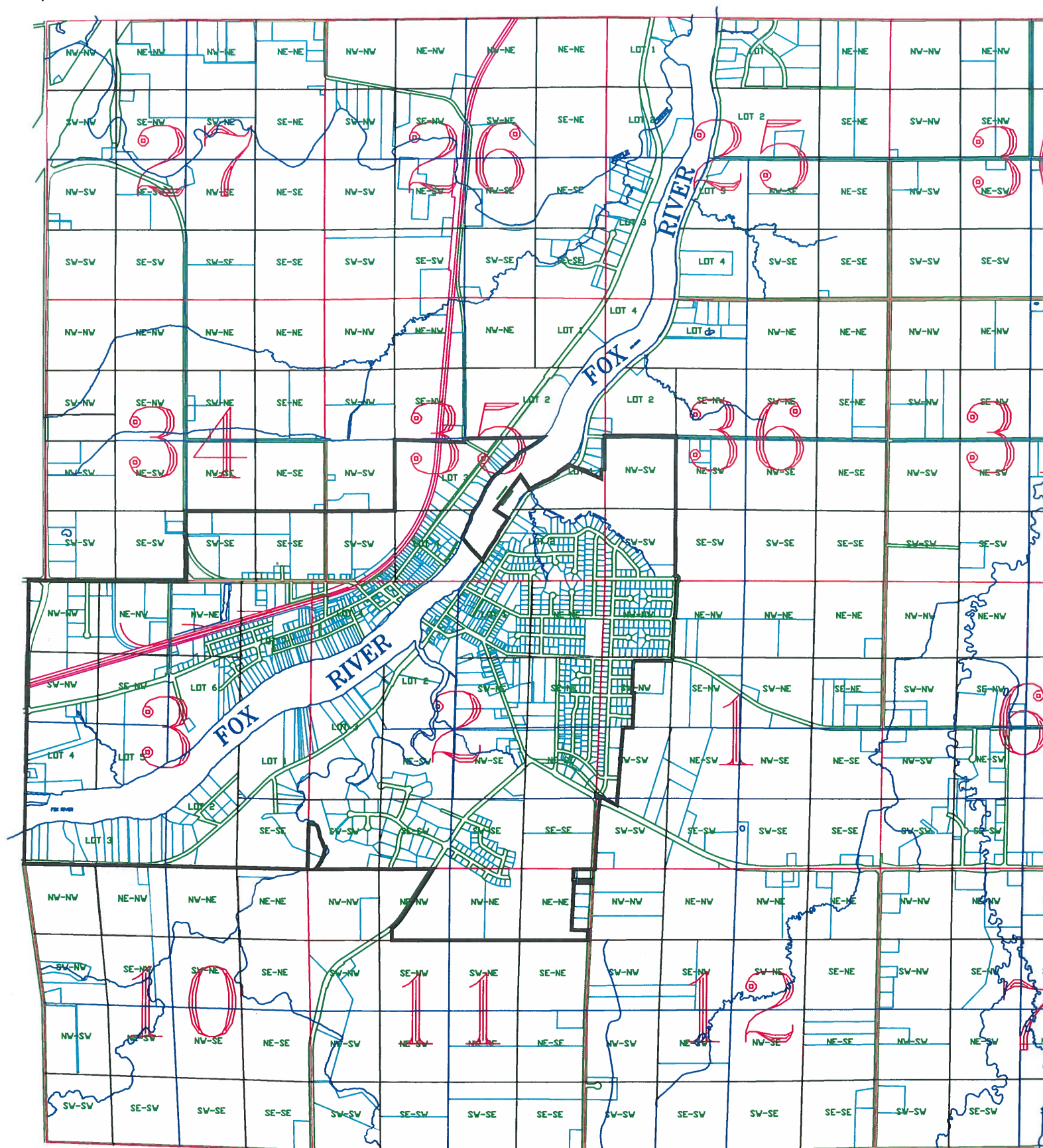

R19E

Town of Wrightstown

T21/22N - R19E

OUTAGAMIE CO.	TOWN OF LAWRENCE				TOWN OF ROCKLAND					TOWN OF ROCKLAND
	27	26	25	30	29	28	27	26	25	TOWN OF ROCKLAND
	34	35	36	31	32	33	34	35	36	TOWN OF GLENMORE T22N T21N
	3	2	1	6	5	4	3	2	1	TOWN OF MORRISON
	10	11	12	7	8	9	10	11	12	
	R19E				TOWN OF HOLLAND					R20E
	R20E				R21E					R21E

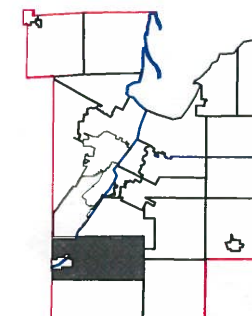
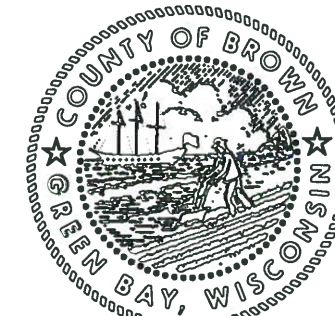

This is a compilation of records and data located in various county offices and is to be used for reference purposes only. The map is controlled by the field measurements between the corners of the Public Land Survey System and the parcels are mapped from available records which may not precisely fit field conditions. Brown County is not responsible for any inaccuracies.

This map was created by the Brown County Survey Department with funding provided by the Town of Wrightstown and the Wisconsin Land Information Program.

TOWN OF ROCKLAND

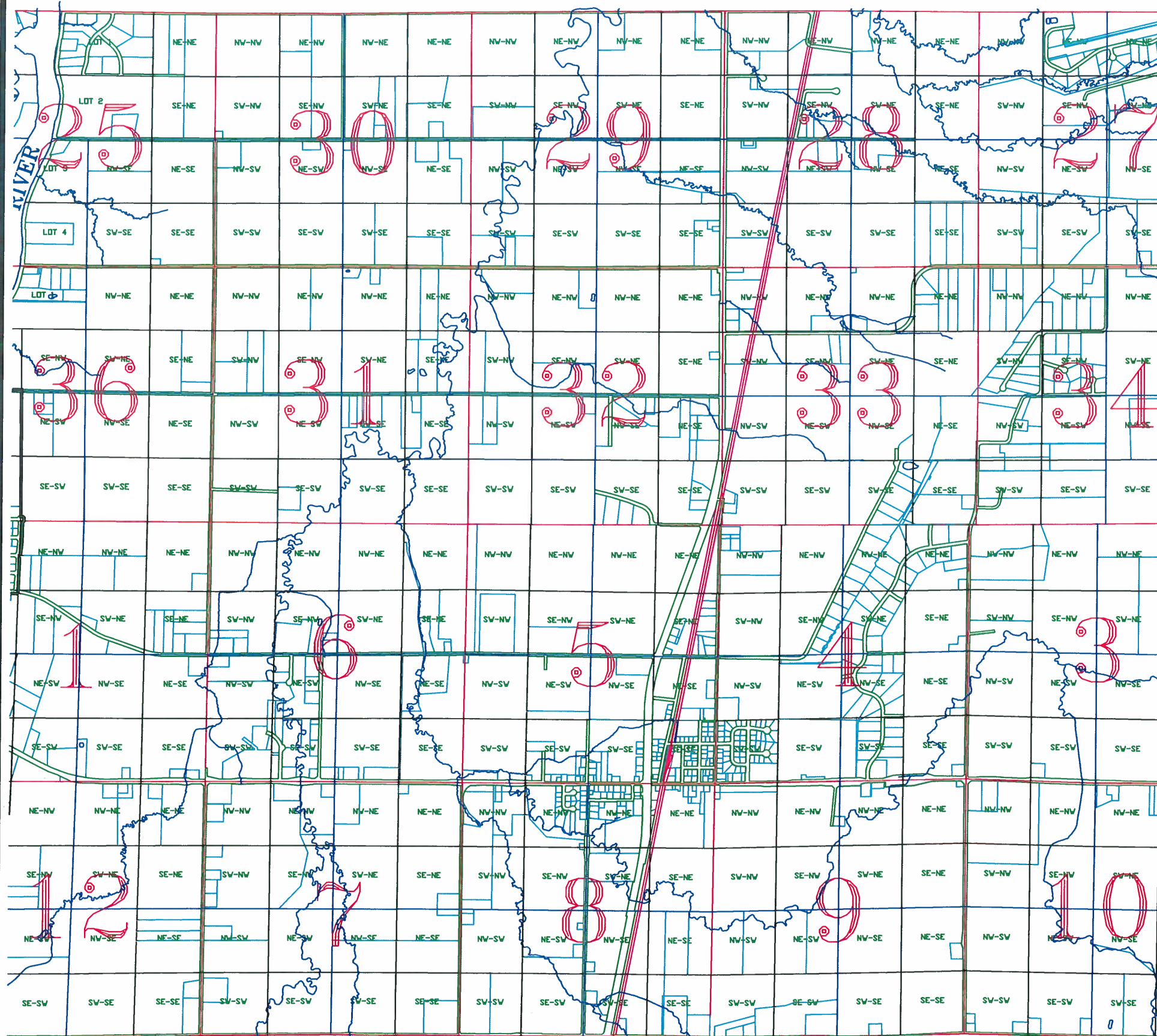

TOWN OF HOLLAND

R20E

Town of Wrightstown

T21/22N - R20E

OUTAGAMIE CO.	TOWN OF LAWRENCE				TOWN OF ROCKLAND					TOWN OF ROCKLAND
	27	26	25	30	29	28	27	26	25	TOWN OF ROCKLAND
	34	35	36	31	32	33	34	35	36	TOWN OF GLENMORE T22N T21N
	3	2	1	6	5	4	3	2	1	TOWN OF MORRISON
	10	11	12	7	8	9	10	11	12	
	R19E R20E				TOWN OF HOLLAND					R20E R21E

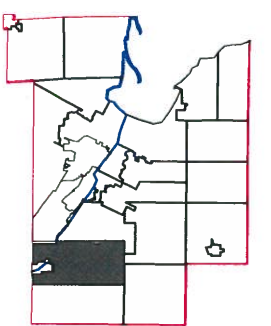
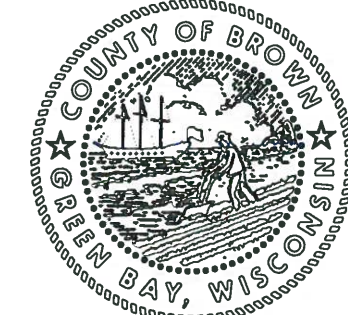

This is a compilation of records and data located in various county offices and is to be used for reference purposes only. The map is controlled by the field measurements between the corners of the Public Land Survey System and the parcels are mapped from available records which may not precisely fit field conditions. Brown County is not responsible for any inaccuracies.

This map was created by the Brown County Survey Department with funding provided by the Town of Wrightstown and the Wisconsin Land Information Program.

TOWN OF ROCKLAND

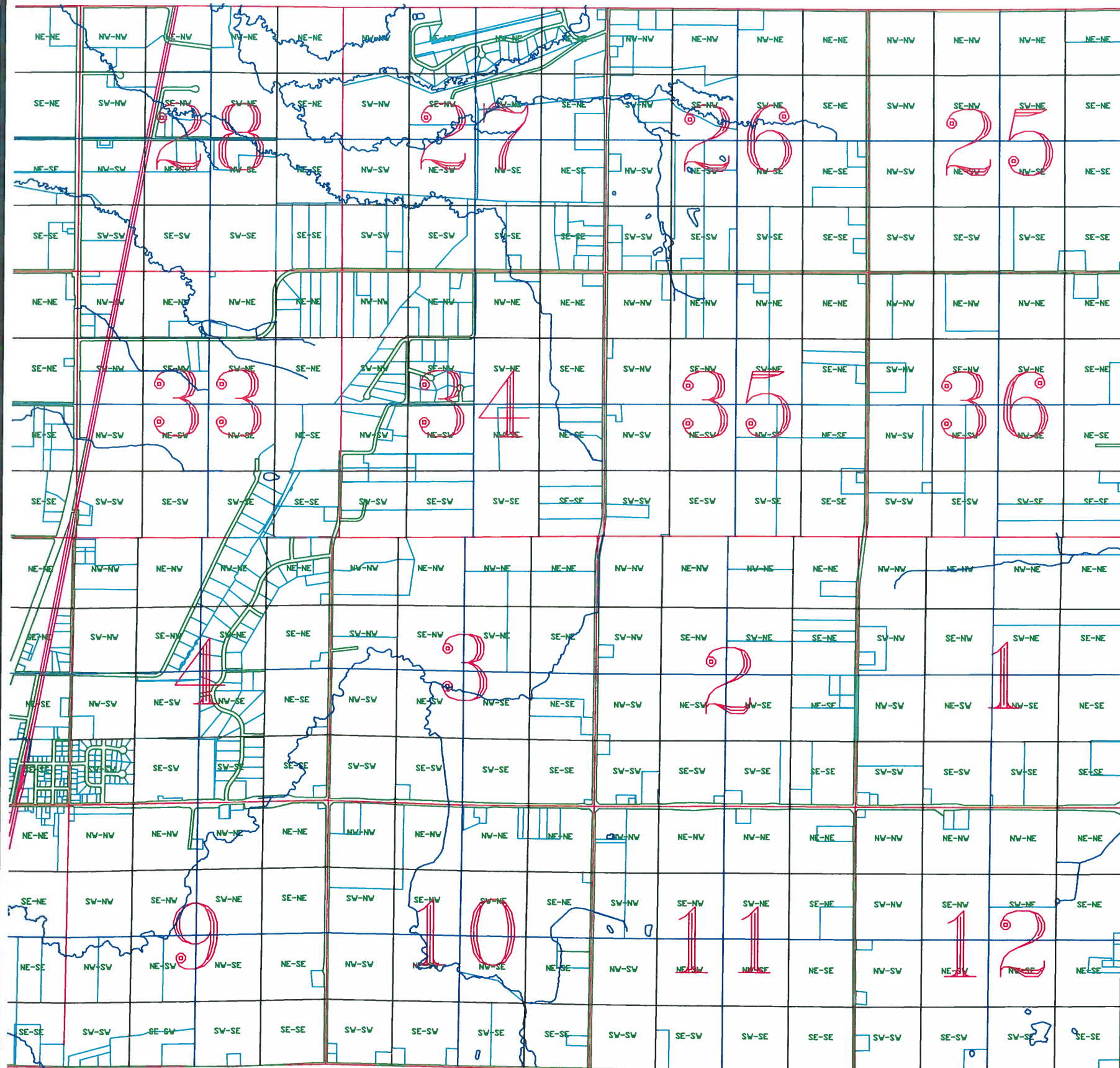

R20E

08-10-2004 Breakdown & Parcel Drawings Reconciled, JCF
USE PARCEL DRAWING FOR PLS INFO. BREAKDOWN MAP NOW OBSOLETE

TOWN OF ROCKLAND

TOWN OF GLENMORE

TOWN OF MORRISON

THIS
VARIC
PURP
MEAS
SURV
AVAIL
COND
BROW

THIS
DEPA
WRIG
PROG

Town of Wrightstown

T21/22N - R20E

OUTAGAMIE CO.	TOWN OF ROCKLAND									TOWN OF MORRISON
	27	26	25	30	29	28	27	26	25	
	34	35	36	31	32	33	34	35	36	
	3	2	1	6	5	4	3	2	1	
	10	11	12	7	8	9	10	11	12	

R19E
R20E
TOWN OF HOLLAND
R20E
R21E

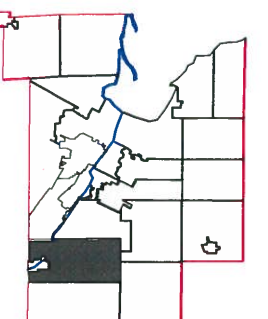

This is a compilation of records and data located in various county offices and is to be used for reference purposes only. The map is controlled by the field measurements between the corners of the Public Land Survey System and the parcels are mapped from available records which may not precisely fit field conditions. Brown County is not responsible for any inaccuracies.

This map was created by the Brown County Survey Department with funding provided by the Town of Wrightstown and the Wisconsin Land Information Program.

© 2004 BROWN COUNTY SURVEY DEPT.
GREEN BAY, WI 54305

Plot date: 2/22/2005
Plotted by: TLL

Town of Wrightstown

T21N – R19E
SECTION 1
NE 1/4

OUTAGAMIE CO.	TOWN OF LAWRENCE		TOWN OF ROCKLAND									TOWN OF ROCKLAND
	27	26	25	30	29	28	27	26	25			TOWN OF GLENMORE
	34	35	36	31	32	33	34	35	36			T22N
	3	2	1	6	5	4	3	2	1			T21N
	10	11	12	7	8	9	10	11	12			TOWN OF MORRISON

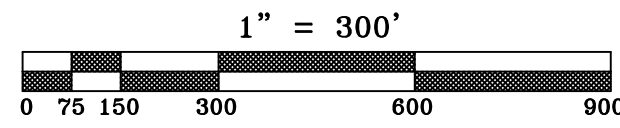
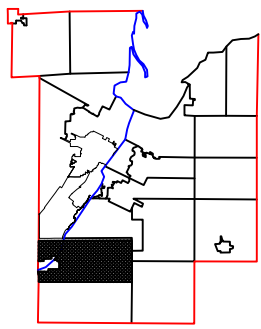

This is a compilation of records and data located in various county offices and is to be used for reference purposes only. The map is controlled by the field measurements between the corners of the Public Land Survey System and the parcels are mapped from available records which may not precisely fit field conditions. Brown County is not responsible for any inaccuracies.

This map was created by the Brown County Survey Department with funding provided by the Town of Wrightstown and the Wisconsin Land Information Program.

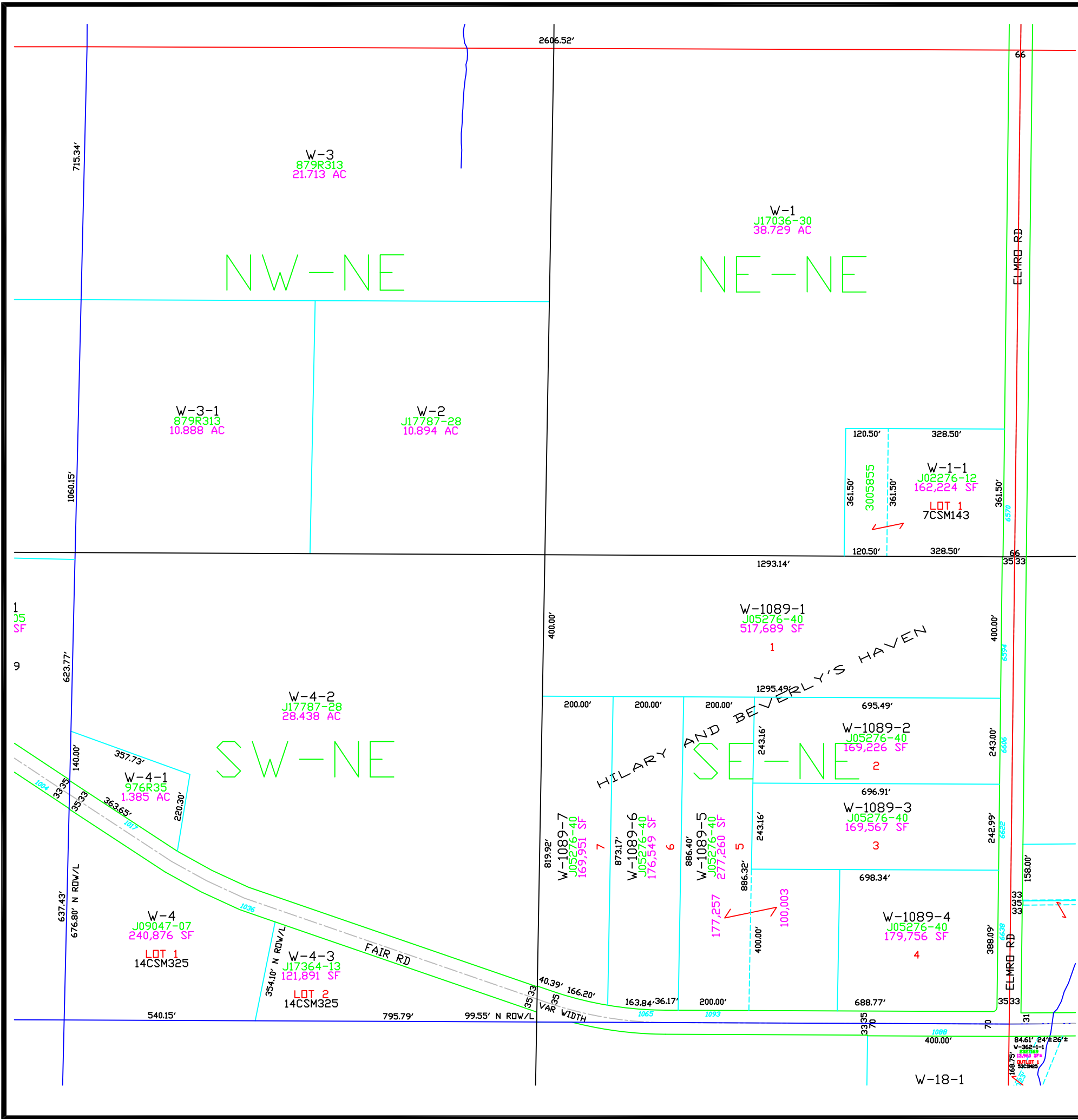

Town of Wrightstown

T21N – R19E
SECTION 1
NW 1/4

OUTAGAMIE CO.	TOWN OF LAWRENCE					TOWN OF ROCKLAND					TOWN OF ROCKLAND
	27	26	25	30	29	28	27	26	25		
	34	35	36	31	32	33	34	35	36		TOWN OF GLENMORE T22N T21N
	3	2	1	6	5	4	3	2	1		
	10	11	12	7	8	9	10	11	12		TOWN OF MORRISON

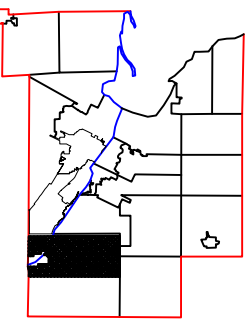

1" = 300'



This is a compilation of records and data located in various county offices and is to be used for reference purposes only. The map is controlled by the field measurements between the corners of the Public Land Survey System and the parcels are mapped from available records which may not precisely fit field conditions. Brown County is not responsible for any inaccuracies.

This map was created by the Brown County Survey Department with funding provided by the Town of Wrightstown and the Wisconsin Land Information Program.

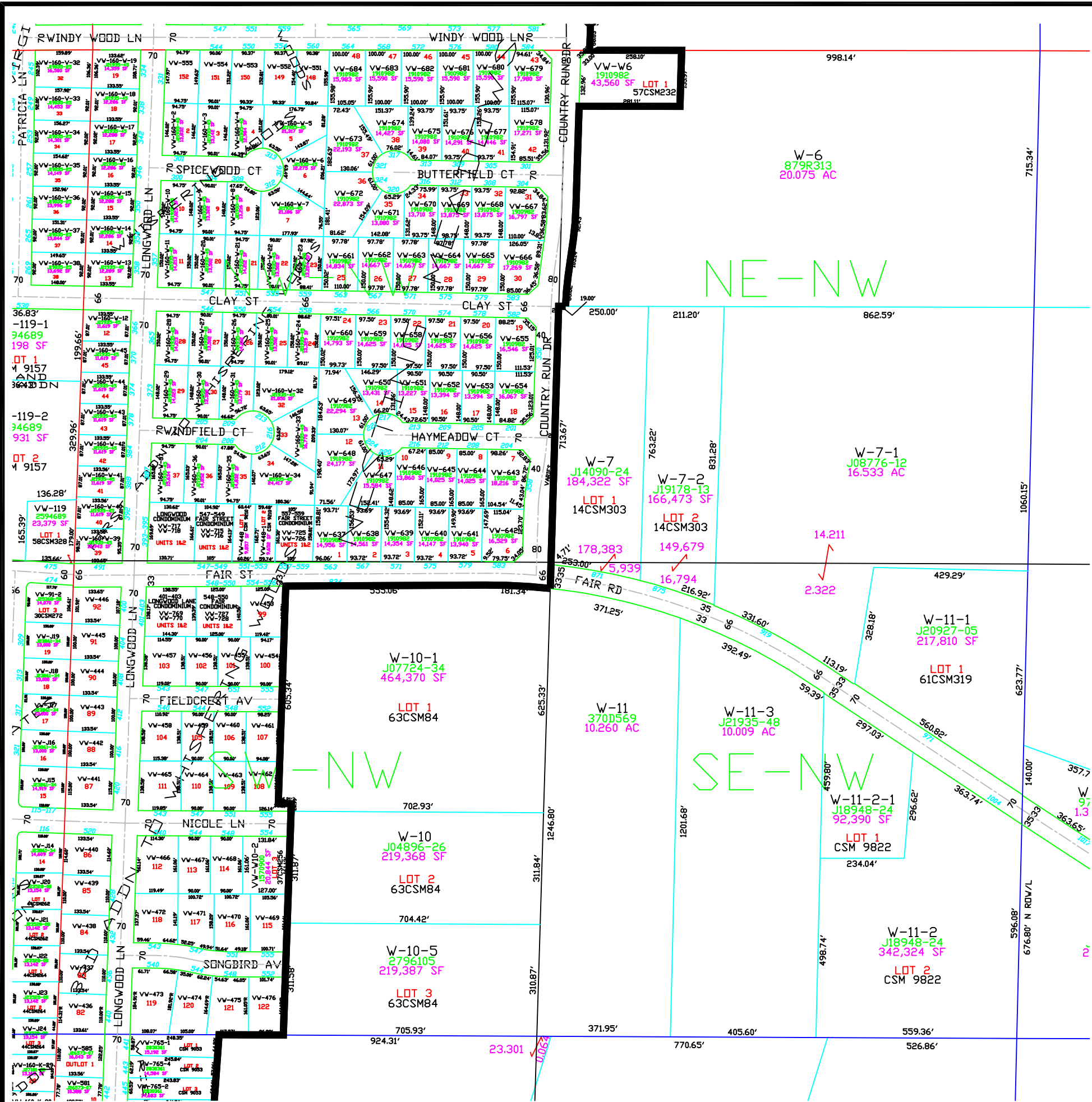

T21N - R19E
SECTION 1
SW 1/4

OUTAGAMIE CO.	TOWN OF LAWRENCE		TOWN OF ROCKLAND							
	27	26	25	30	29	28	27	26	25	TOWN OF ROCKLAND
	34	35	36	31	32	33	34	35	36	TOWN OF GLENMORE T22N T21N
	3	2	1	6	5	4	3	2	1	
	10	11	12	7	8	9	10	11	12	TOWN OF MORRISON

R19E **TOWN OF HOLLAND**
R20E



MAP ORIENTATION

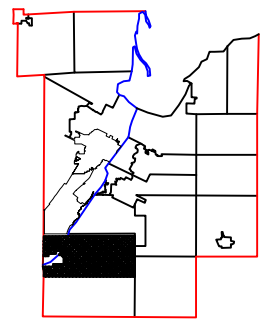

$$1'' = 300'$$

This is a compilation of records and data located in various county offices and is to be used for reference purposes only. The map is controlled by the field measurements between the corners of the Public Land Survey System and the parcels are mapped from available records which may not precisely fit field conditions. Brown County is not responsible for any inaccuracies.

This map was created by the Brown County Survey Department with funding provided by the Town of Wrightstown and the Wisconsin Land Information Program.

© 2024 BROWN COUNTY SURVEY DEPT.
GREEN BAY, WI 54305

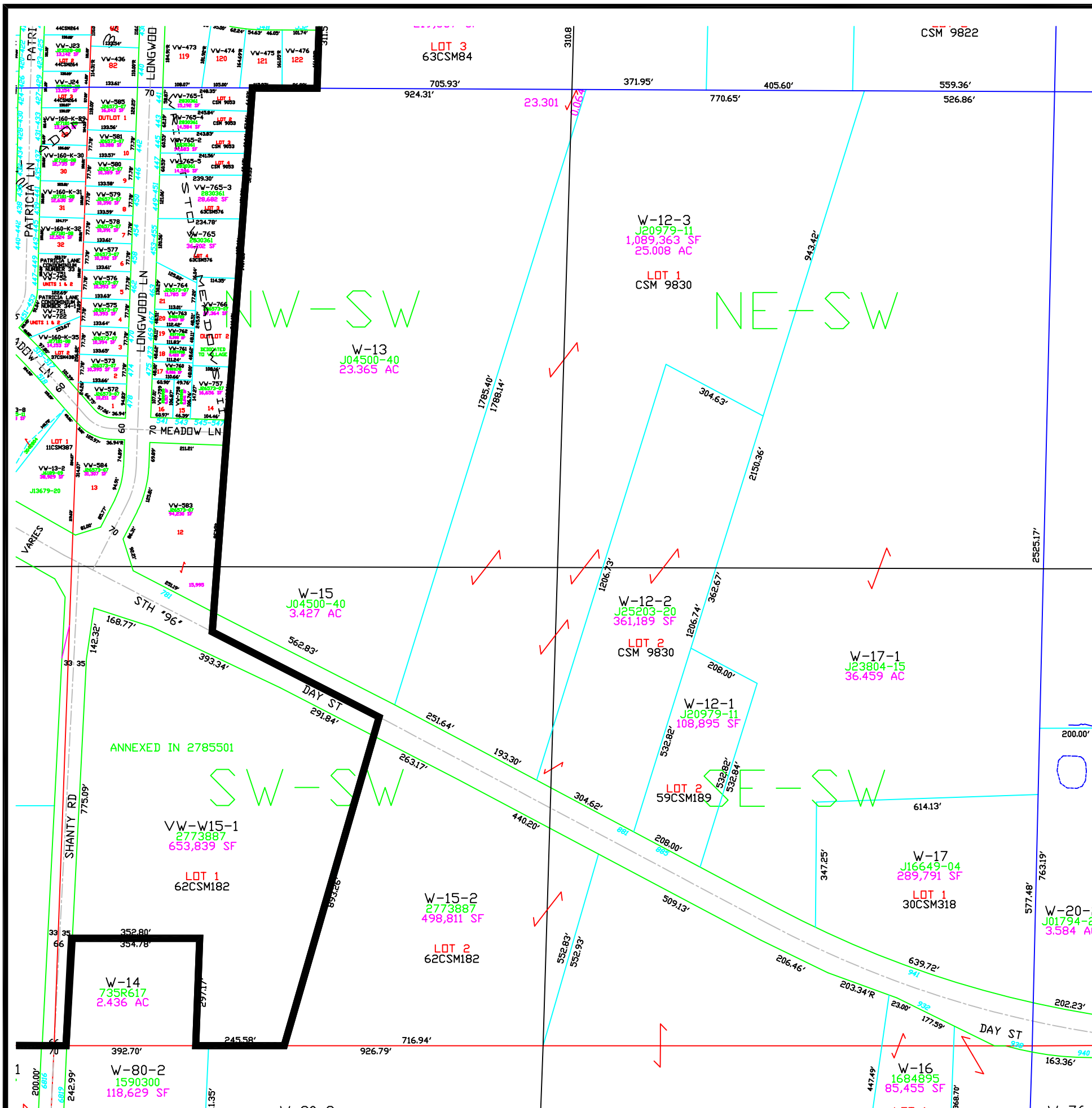
Plot date: 12/4/2024
Plotted by: CWM



Town of Wrightstown

T21N – R19E
SECTION 1
SE 1/4

OUTAGAMIE CO.	TOWN OF LAWRENCE				TOWN OF ROCKLAND					TOWN OF ROCKLAND
	27	26	25	30	29	28	27	26	25	
	34	35	36	31	32	33	34	35	36	TOWN OF GLENMORE
	3	2	1	6	5	4	3	2	1	T22N T21N
	10	11	12	7	8	9	10	11	12	TOWN OF MORRISON

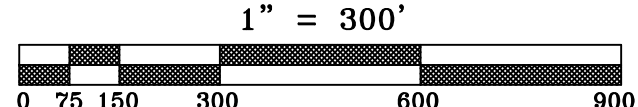
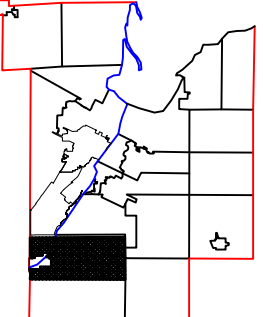
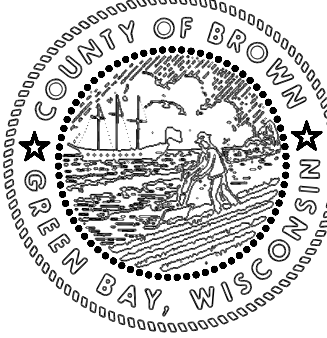

This is a compilation of records and data located in various county offices and is to be used for reference purposes only. The map is controlled by the field measurements between the corners of the Public Land Survey System and the parcels are mapped from available records which may not precisely fit field conditions. Brown County is not responsible for any inaccuracies.

This map was created by the Brown County Survey Department with funding provided by the Town of Wrightstown and the Wisconsin Land Information Program.

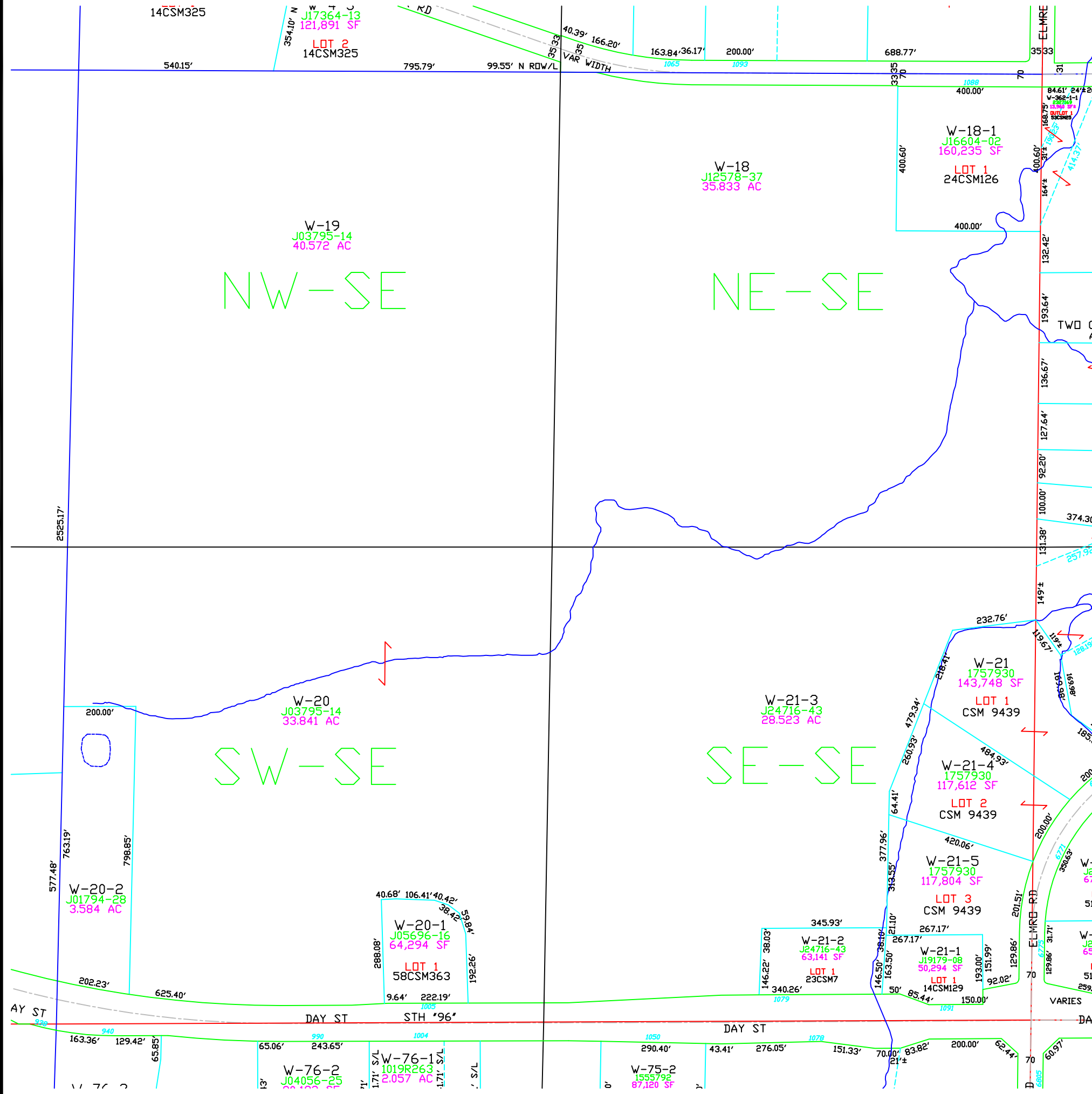

Town of Wrightstown

T21N - R19E
SECTION 2
NE 1/4

TOWN OF LAWRENCE				TOWN OF ROCKLAND						
27	26	25	30	29	28	27	26	25	TOWN OF ROCKLAND	
34	35	36	31	32	33	34	35	36	TOWN OF GLENMORE	
3	2	1	6	5	4	3	2	1	T22N	
10	11	12	7	8	9	10	11	12	T21N	
R19E				TOWN OF HOLLAND					R20E	
R20E									R21E	

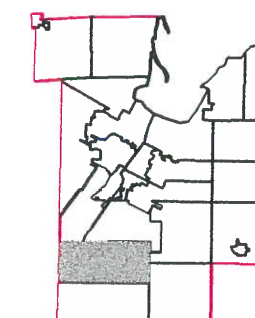
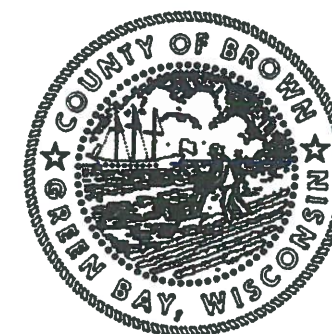

1" = 300'



This is a compilation of records and data located in various county offices and is to be used for reference purposes only. The map is controlled by the field measurements between the corners of the Public Land Survey System and the parcels are mapped from available records which may not precisely fit field conditions. Brown County is not responsible for any inaccuracies.

This map was created by the Brown County Survey Department with funding provided by the Town of Wrightstown and the Wisconsin Land Information Program.

© 1995 BROWN COUNTY SURVEY DEPT.
GREEN BAY, WI 54305

Plot date: 12/28/95
Plotted by: PJF

LOT 1
45 A±

NE-NE
44.74 A



THE VILLAGE OF WRIGHTSTOWN
HAS BEEN CAD MAPPED

SW-NE
41.27 A

SE-NE
41.21 A

J04
23

39

LOT 4

47 A±

THE VILLAGE OF WRIGHTSTOWN
HAS ~~NOT~~ BEEN CAD MAPPED

LOT 2

60 A±

LOT 3

23 A±

Town of Wrightstown

T21N - R19E
SECTION 2
NW 1/4

OUTAGAMIE CO.	TOWN OF LAWRENCE			TOWN OF ROCKLAND						TOWN OF MORRISON
	27	26	25	30	29	28	27	26	25	
	34	35	36	31	32	33	34	35	36	
	3	2	1	6	5	4	3	2	1	
	10	11	12	7	8	9	10	11	12	
	R19E			TOWN OF HOLLAND						R20E
	R20E									R21E

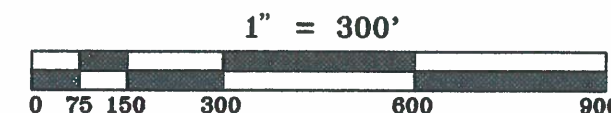
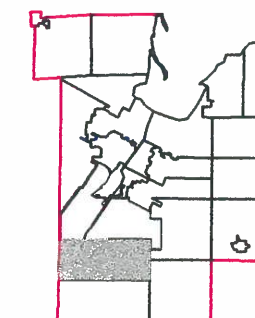
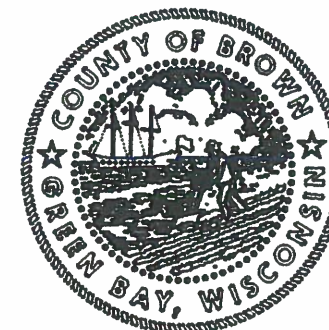

This is a compilation of records and data located in various county offices and is to be used for reference purposes only. The map is controlled by the field measurements between the corners of the Public Land Survey System and the parcels are mapped from available records which may not precisely fit field conditions. Brown County is not responsible for any inaccuracies.

This map was created by the Brown County Survey Department with funding provided by the Town of Wrightstown and the Wisconsin Land Information Program.

© 1995 BROWN COUNTY SURVEY DEPT.
GREEN BAY, WI 54305

Plot date: 12/28/95
Plotted by: PJF

JCF
2000

JCF
2000

JCF
2000



JCF
2000



JCF
2000



JCF
2000

JCF
2000

JCF
2000

JCF
2000

Town of Wrightstown

T21N - R19E
SECTION 2
SE1/4

OUTAGAMIE CO.	TOWN OF LAWRENCE				TOWN OF ROCKLAND				TOWN OF MORRISON
	27	26	25	30	29	28	27	26	25
	34	35	36	31	32	33	34	35	36
	3	2	1	6	5	4	3	2	1
	10	11	12	7	8	9	10	11	12

R19E R20E TOWN OF HOLLAND R20E R21E

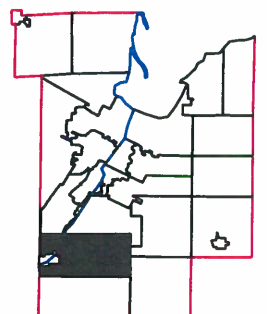
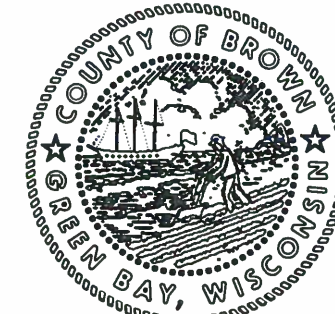

1" = 300'



This is a compilation of records and data located in various county offices and is to be used for reference purposes only. The map is controlled by the field measurements between the corners of the Public Land Survey System and the parcels are mapped from available records which may not precisely fit field conditions. Brown County is not responsible for any inaccuracies.

This map was created by the Brown County Survey Department with funding provided by the Town of Wrightstown and the Wisconsin Land Information Program.

© 2001 BROWN COUNTY SURVEY DEPT.
GREEN BAY, WI 54305

Plot date: 8/23/02
Plotted by: DAP

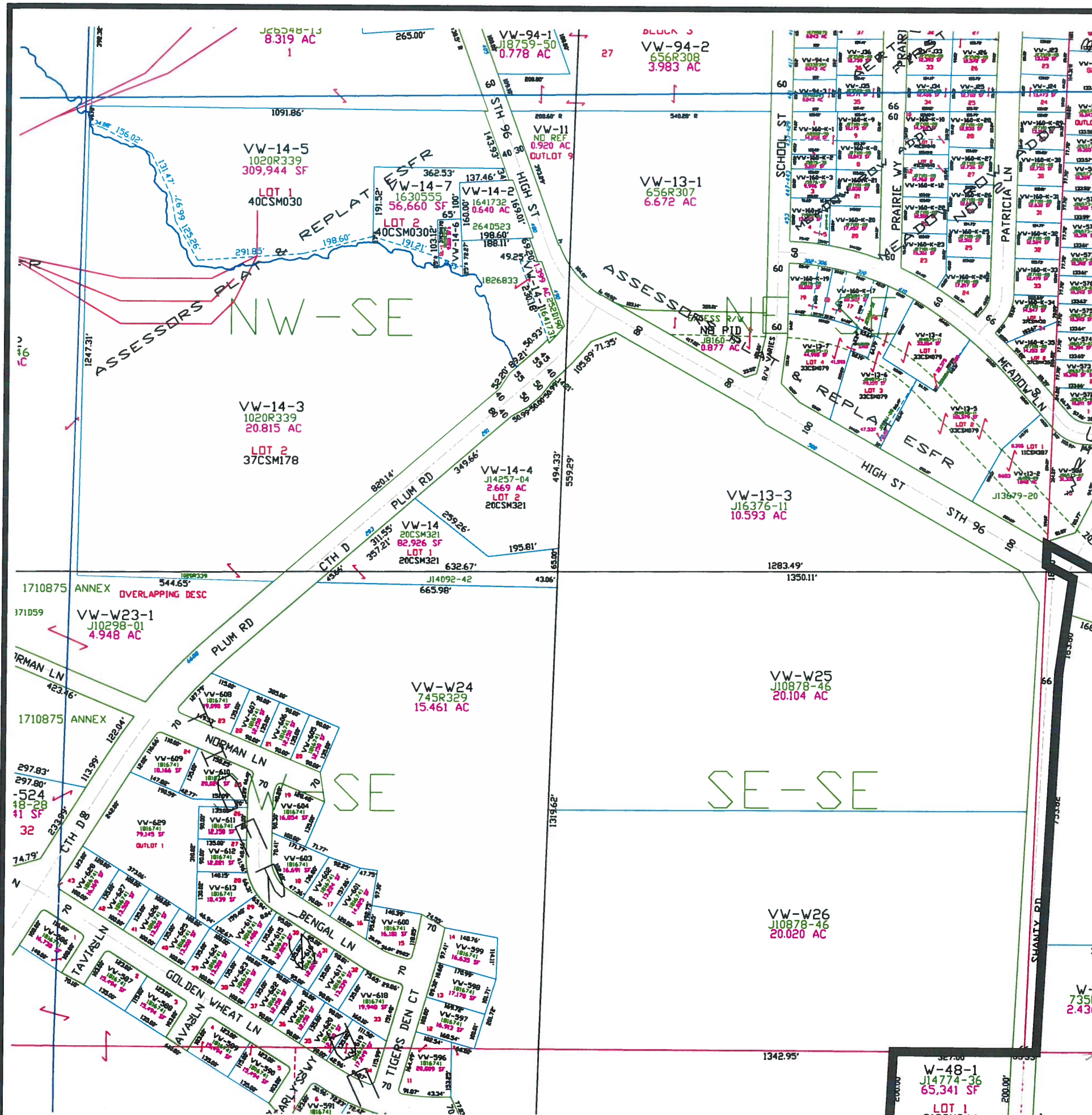

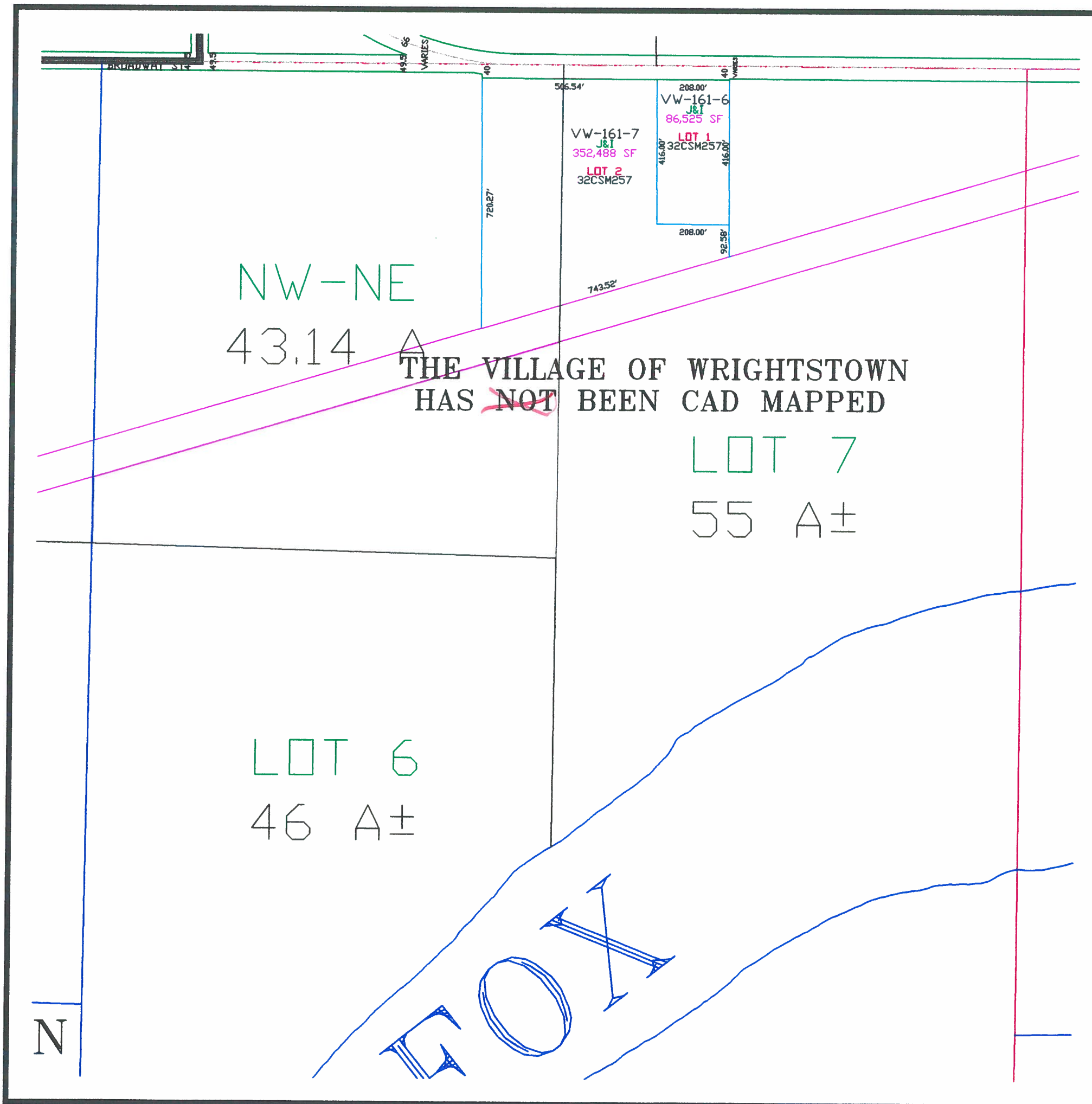

Town of Wrightstown

T21N - R19E
SECTION 3
NE 1/4

OUTAGAMIE CO.	TOWN OF LAWRENCE				TOWN OF ROCKLAND					TOWN OF MORRISON
	27	26	25	30	29	28	27	26	25	
	34	35	36	31	32	33	34	35	36	
	3	2	1	6	5	4	3	2	1	
	10	11	12	7	8	9	10	11	12	
	R19E TOWN OF HOLLAND				R20E					

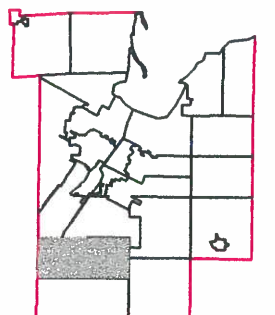
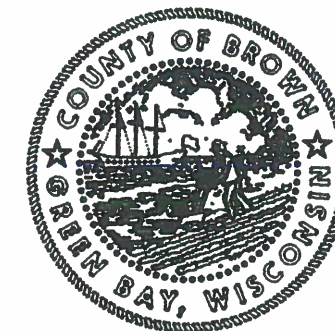

This is a compilation of records and data located in various county offices and is to be used for reference purposes only. The map is controlled by the field measurements between the corners of the Public Land Survey System and the parcels are mapped from available records which may not precisely fit field conditions. Brown County is not responsible for any inaccuracies.

This map was created by the Brown County Survey Department with funding provided by the Town of Wrightstown and the Wisconsin Land Information Program.

THE VILLAGE OF WRIGHTSTOWN
HAS ~~NOT~~ BEEN CAD MAPPED

NW-NW
41.11 A

NE-NW
42.02 A

SW-NW
40.37 A

SE-NW
40.46 A

THE VILLAGE OF WRIGHTSTOWN

Town of Wrightstown

T21N - R19E
SECTION 3
NW 1/4

OUTAGAMIE CO.	TOWN OF LAWRENCE				TOWN OF ROCKLAND					
	27	26	25	30	29	28	27	26	25	TOWN OF ROCKLAND
	34	35	36	31	32	33	34	35	36	TOWN OF GLENMORE T22N T21N
	3	2	1	6	5	4	3	2	1	
	10	11	12	7	8	9	10	11	12	TOWN OF MORRISON
	R19E R20E				TOWN OF HOLLAND					R20E R21E

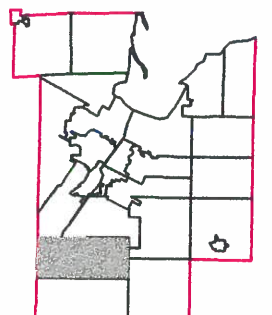
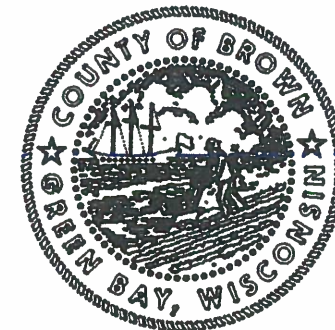

1" = 300'



This is a compilation of records and data located in various county offices and is to be used for reference purposes only. The map is controlled by the field measurements between the corners of the Public Land Survey System and the parcels are mapped from available records which may not precisely fit field conditions. Brown County is not responsible for any inaccuracies.

This map was created by the Brown County Survey Department with funding provided by the Town of Wrightstown and the Wisconsin Land Information Program.

© 1995 BROWN COUNTY SURVEY DEPT.
GREEN BAY, WI 54305

Plot date: 12/28/95
Plotted by: PJF

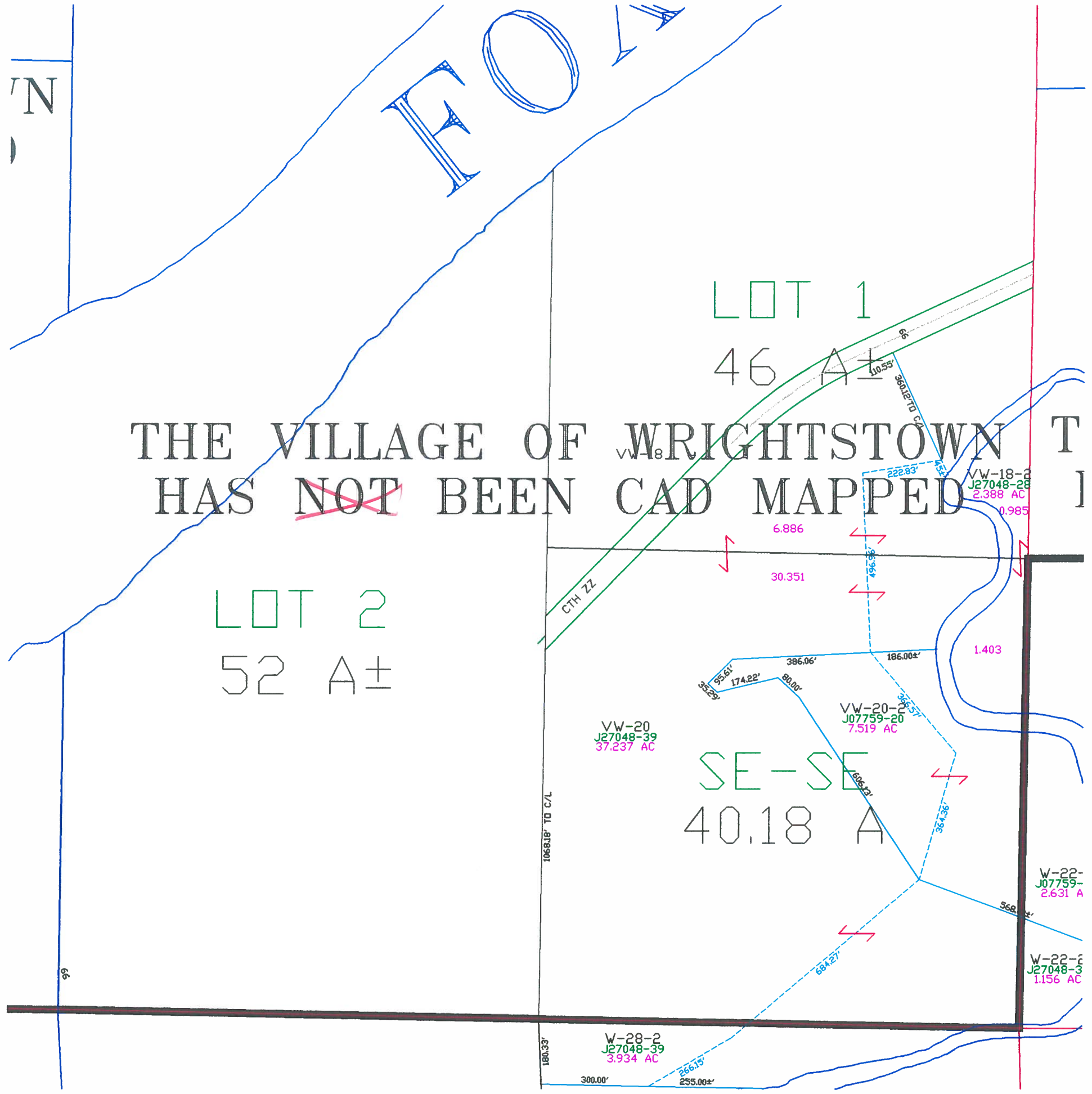

Town of Wrightstown

T21N - R19E
SECTION 3
SE 1/4

OUTAGAMIE CO.	TOWN OF ROCKLAND									TOWN OF MORRISON
	27	26	25	30	29	28	27	26	25	TOWN OF GLENMORE
	34	35	36	31	32	33	34	35	36	T22N
	3	2	1	6	5	4	3	2	1	T21N
	10	11	12	7	8	9	10	11	12	
	TOWN OF HOLLAND									

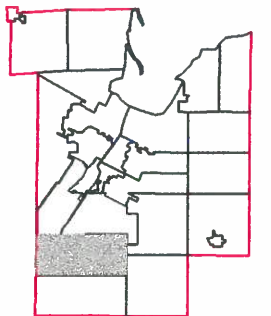
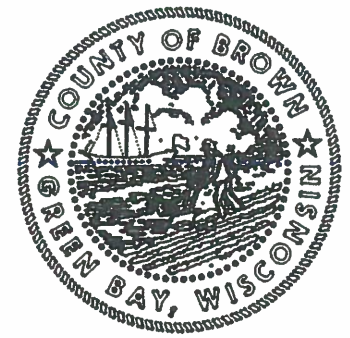

This is a compilation of records and data located in various county offices and is to be used for reference purposes only. The map is controlled by the field measurements between the corners of the Public Land Survey System and the parcels are mapped from available records which may not precisely fit field conditions. Brown County is not responsible for any inaccuracies.

This map was created by the Brown County Survey Department with funding provided by the Town of Wrightstown and the Wisconsin Land Information Program.

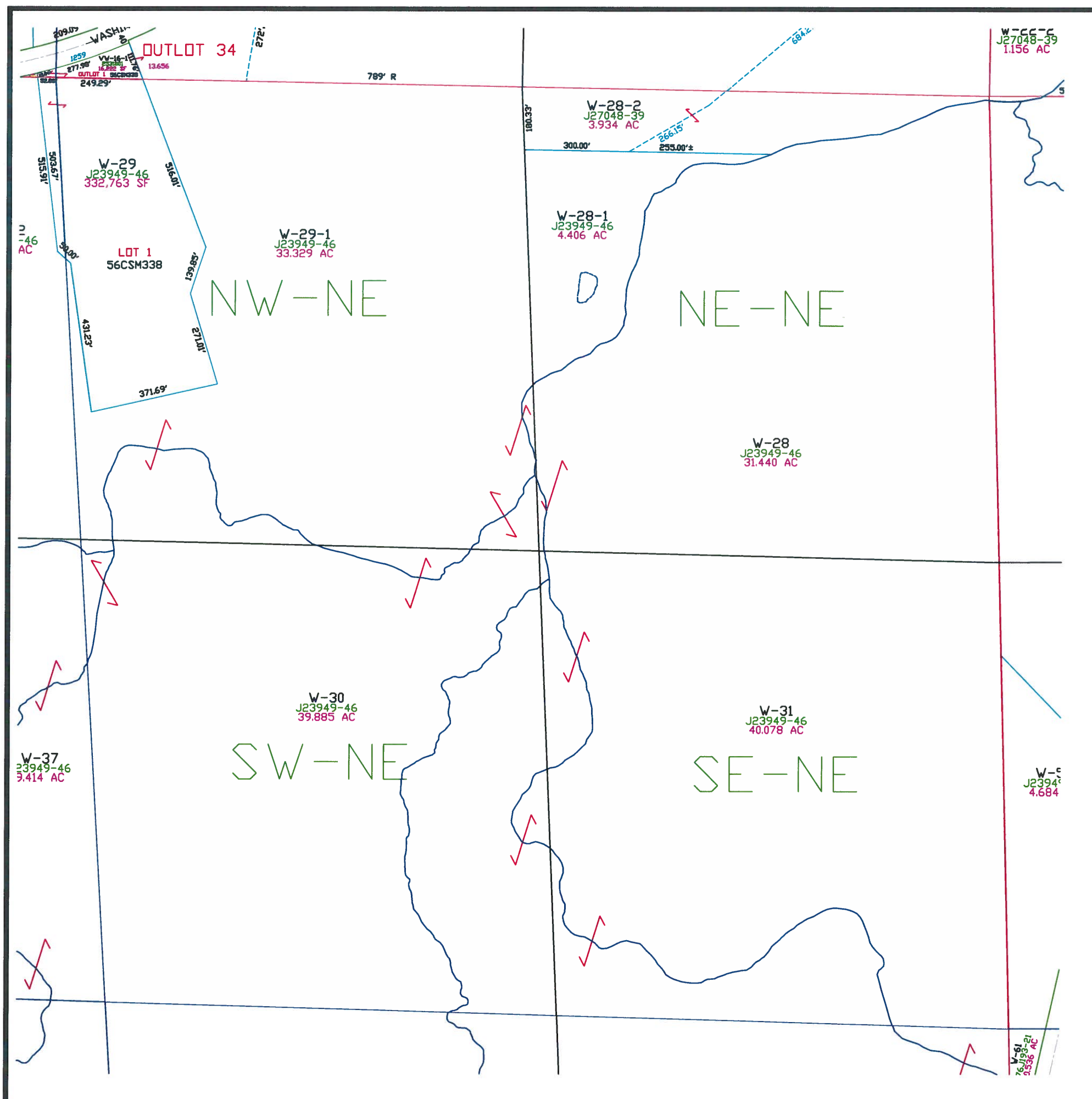

Town of Wrightstown

T21N - R19E
SECTION 10
NE1/4

OUTAGAMIE CO.	TOWN OF LAWRENCE				TOWN OF ROCKLAND					TOWN OF MORRISON
	27	26	25	30	29	28	27	26	25	
	34	35	36	31	32	33	34	35	36	
	3	2	1	6	5	4	3	2	1	
	10	11	12	7	8	9	10	11	12	

R19E R20E TOWN OF HOLLAND R20E R21E

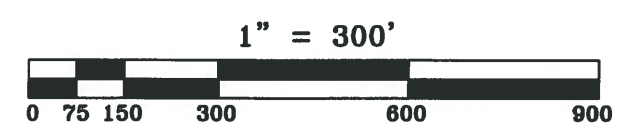
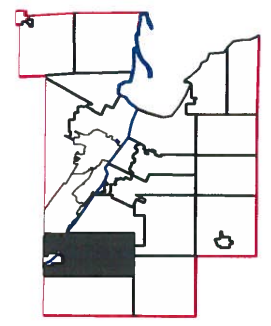

This is a compilation of records and data located in various county offices and is to be used for reference purposes only. The map is controlled by the field measurements between the corners of the Public Land Survey System and the parcels are mapped from available records which may not precisely fit field conditions. Brown County is not responsible for any inaccuracies.

This map was created by the Brown County Survey Department with funding provided by the Town of Wrightstown and the Wisconsin Land Information Program.

Town of Wrightstown

T21N - R19E
SECTION 10
NW 1/4

OUTAGAMIE CO.	TOWN OF LAWRENCE			TOWN OF ROCKLAND									TOWN OF ROCKLAND	
	27	26	25	30	29	28	27	26	25	TOWN OF GLENMORE T22N T21N				
	34	35	36	31	32	33	34	35	36	TOWN OF MORRISON				
	3	2	1	6	5	4	3	2	1					
	10	11	12	7	8	9	10	11	12					
	TOWN OF HOLLAND													
	R19E R20E													R20E R21E

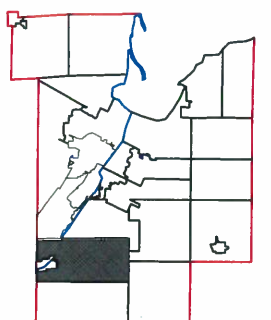
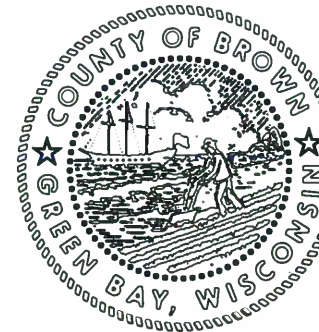

1" = 300'



This is a compilation of records and data located in various county offices and is to be used for reference purposes only. The map is controlled by the field measurements between the corners of the Public Land Survey System and the parcels are mapped from available records which may not precisely fit field conditions. Brown County is not responsible for any inaccuracies.

This map was created by the Brown County Survey Department with funding provided by the Town of Wrightstown and the Wisconsin Land Information Program.

© 2019 BROWN COUNTY SURVEY DEPT.
GREEN BAY, WI 54305

Plot date: 8/7/2019
Plotted by: TLL

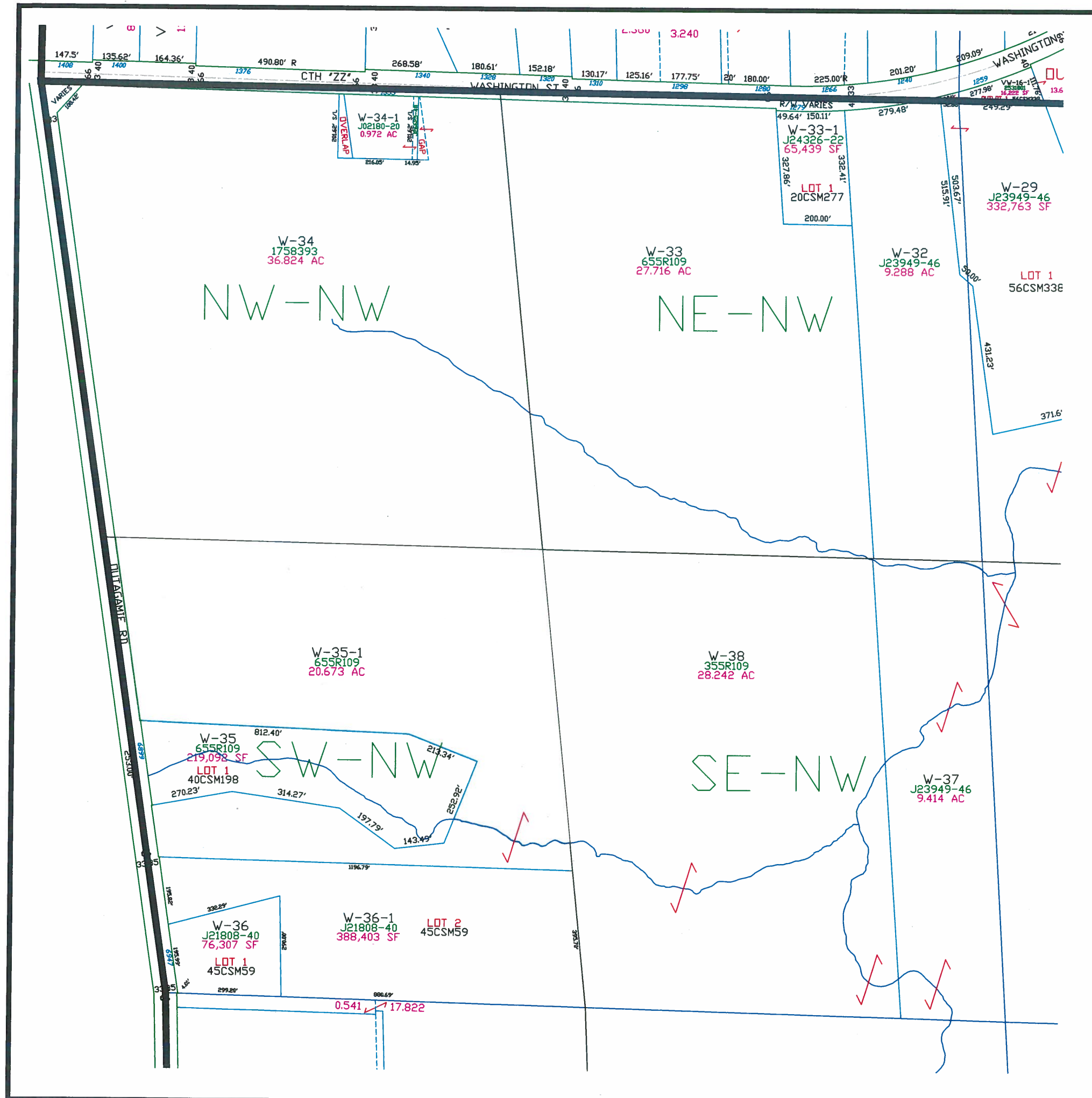

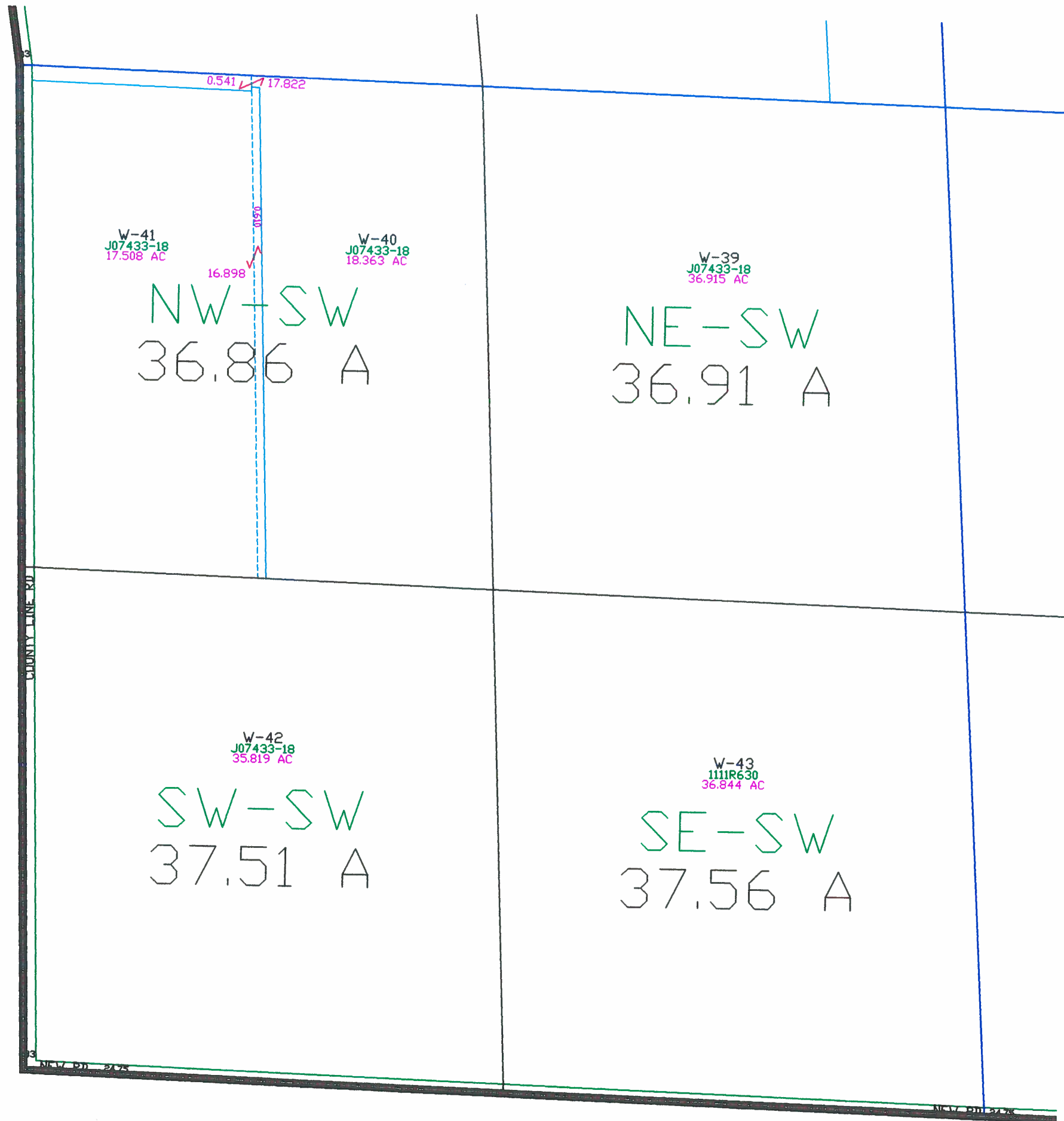

Town of Wrightstown

T21N - R19E
SECTION 10
SW 1/4

OUTAGAMIE CO.	TOWN OF LAWRENCE				TOWN OF ROCKLAND					TOWN OF ROCKLAND
	27	26	25	30	29	28	27	26	25	
	34	35	36	31	32	33	34	35	36	TOWN OF GLENMORE
	3	2	1	6	5	4	3	2	1	T22N
	10	11	12	7	8	9	10	11	12	T21N
	R19E				TOWN OF HOLLAND					R20E
	R20E				R21E					

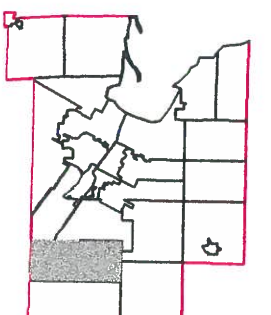
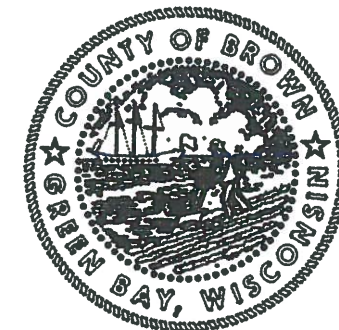

1" = 300'



This is a compilation of records and data located in various county offices and is to be used for reference purposes only. The map is controlled by the field measurements between the corners of the Public Land Survey System and the parcels are mapped from available records which may not precisely fit field conditions. Brown County is not responsible for any inaccuracies.

This map was created by the Brown County Survey Department with funding provided by the Town of Wrightstown and the Wisconsin Land Information Program.

Town of Wrightstown

T21N - R19E
SECTION 10
SE1/4

OUTAGAMIE CO.	TOWN OF LAWRENCE				TOWN OF ROCKLAND				TOWN OF ROCKLAND
	27	26	25	30	29	28	27	26	25
	34	35	36	31	32	33	34	35	36
	3	2	1	6	5	4	3	2	1
	10	11	12	7	8	9	10	11	12
	TOWN OF HOLLAND				TOWN OF MORRISON				

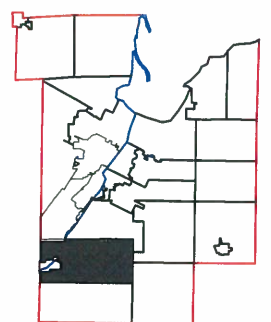
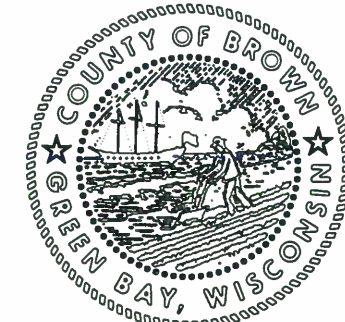

This is a compilation of records and data located in various county offices and is to be used for reference purposes only. The map is controlled by the field measurements between the corners of the Public Land Survey System and the parcels are mapped from available records which may not precisely fit field conditions. Brown County is not responsible for any inaccuracies.

This map was created by the Brown County Survey Department with funding provided by the Town of Wrightstown and the Wisconsin Land Information Program.

© 2018 BROWN COUNTY SURVEY DEPT.
GREEN BAY, WI 54305

Plot date: 9/24/2018
Plotted by: TLL

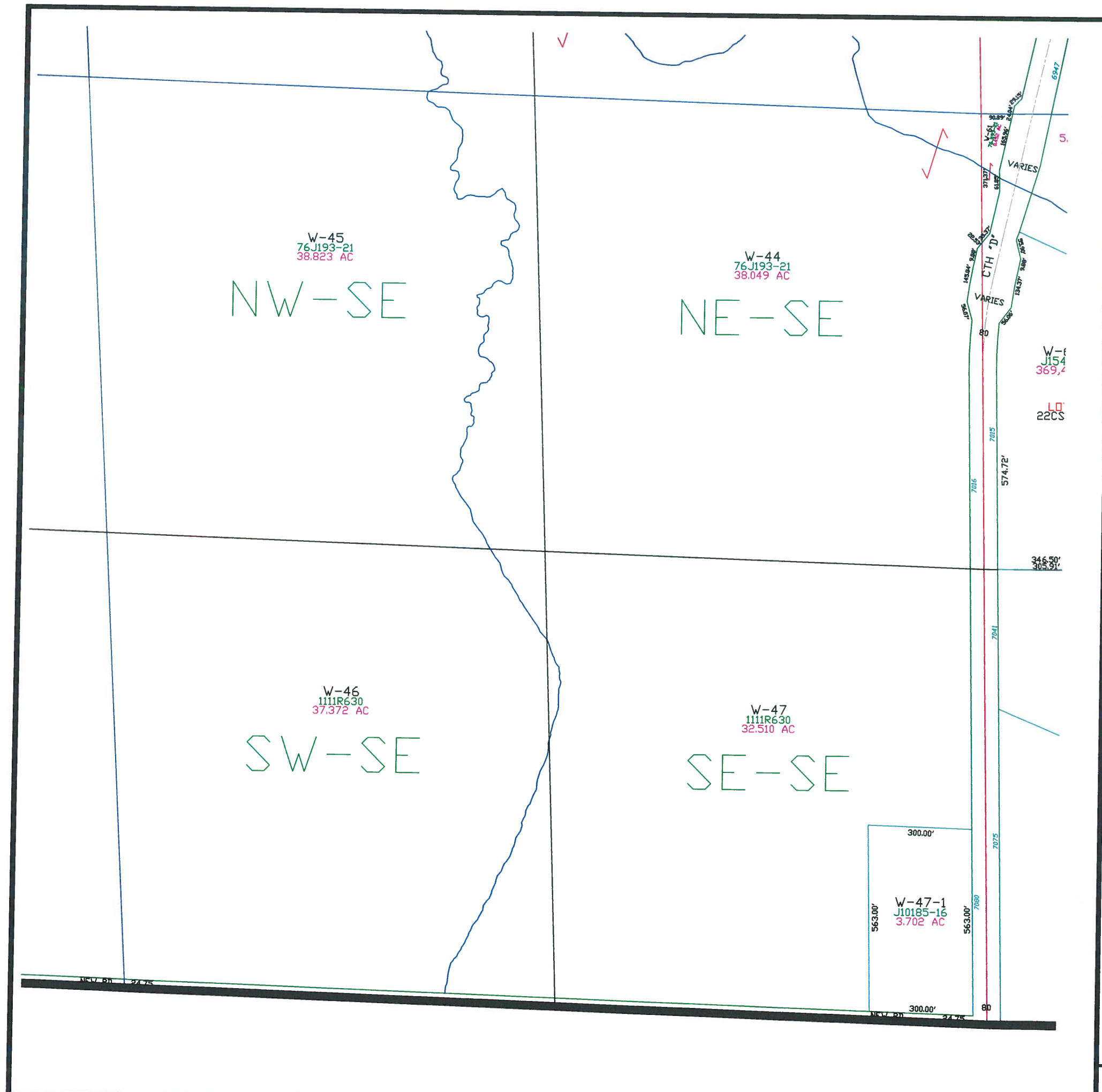

Town of Wrightstown

T21N - R19E
SECTION 11
NE1/4

OUTAGAMIE CO.	TOWN OF LAWRENCE				TOWN OF ROCKLAND				TOWN OF MORRISON
	27	26	25	30	29	28	27	26	
	34	35	36	31	32	33	34	35	
	3	2	1	6	5	4	3	2	
	10	11	12	7	8	9	10	11	12

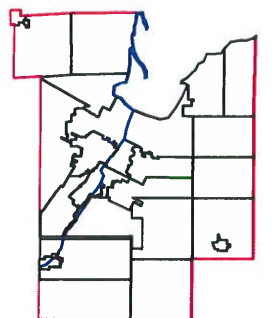
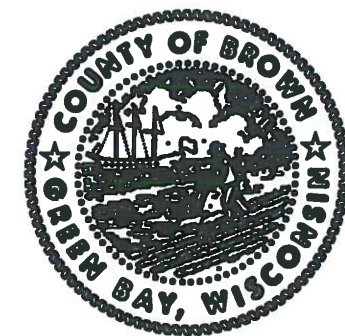

This is a compilation of records and data located in various county offices and is to be used for reference purposes only. The map is controlled by the field measurements between the corners of the Public Land Survey System and the parcels are mapped from available records which may not precisely fit field conditions. Brown County is not responsible for any inaccuracies.

This map was created by the Brown County Survey Department with funding provided by the Town of Wrightstown and the Wisconsin Land Information Program.

© 2006 BROWN COUNTY SURVEY DEPT.
GREEN BAY, WI 54305

Plot date: 12/12/06
Plotted by: DAP

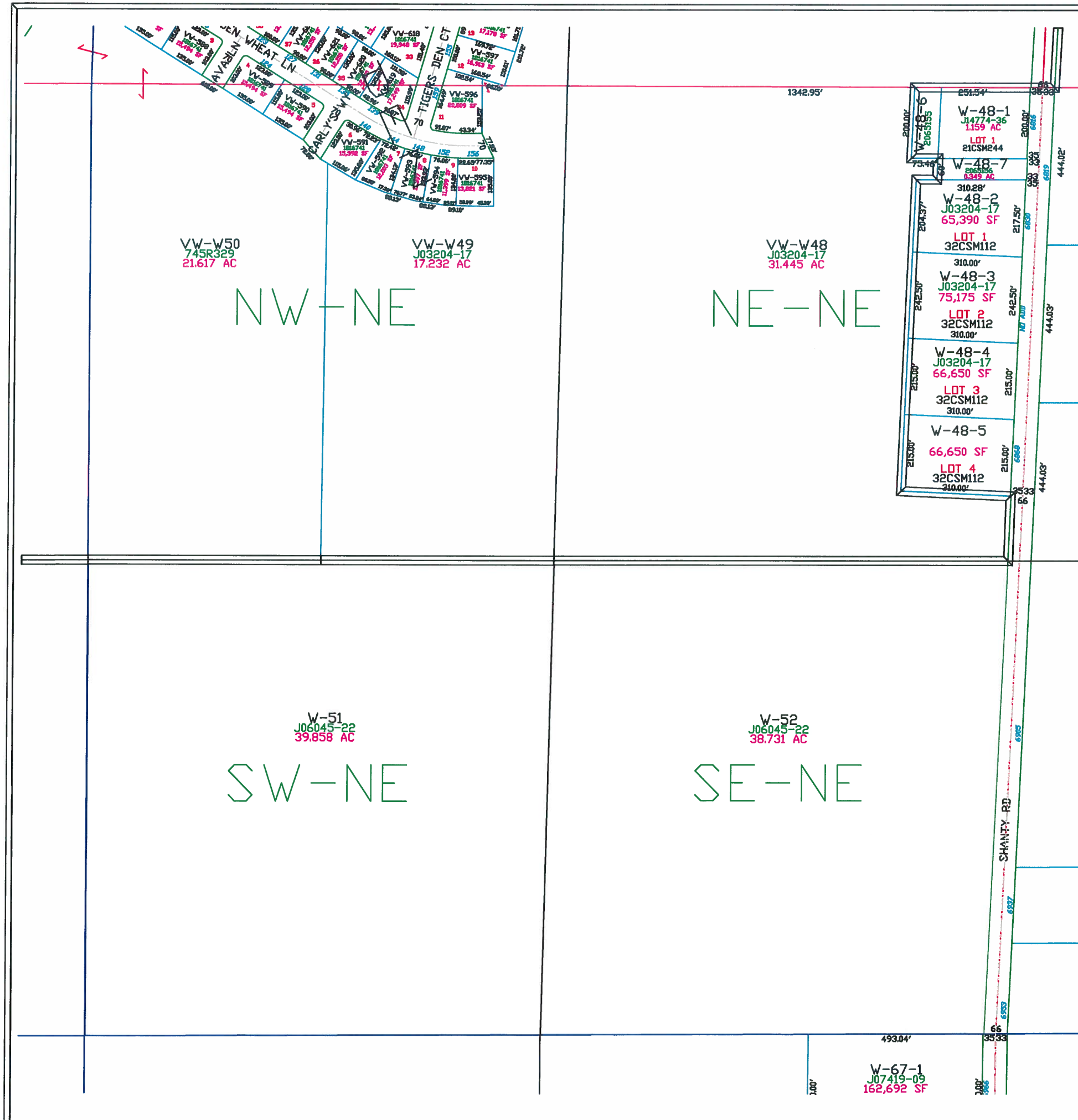

Town of Wrightstown

T21N – R19E
SECTION 11
NW1/4

OUTAGAMIE CO.	TOWN OF LAWRENCE		TOWN OF ROCKLAND							TOWN OF ROCKLAND
	27	26	25	30	29	28	27	26	25	
	34	35	36	31	32	33	34	35	36	TOWN OF GLENMORE T22N T21N
	3	2	1	6	5	4	3	2	1	
	10	11	12	7	8	9	10	11	12	TOWN OF MORRISON

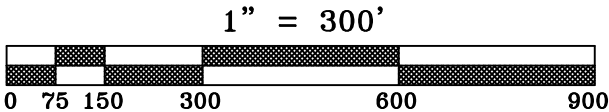
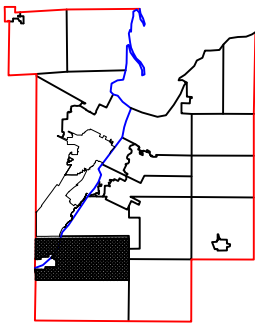
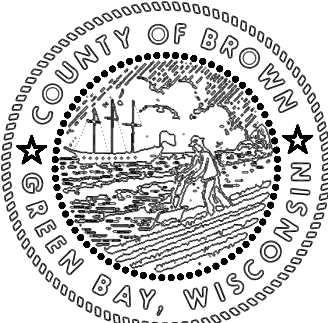

This is a compilation of records and data located in various county offices and is to be used for reference purposes only. The map is controlled by the field measurements between the corners of the Public Land Survey System and the parcels are mapped from available records which may not precisely fit field conditions. Brown County is not responsible for any inaccuracies.

This map was created by the Brown County Survey Department with funding provided by the Town of Wrightstown and the Wisconsin Land Information Program.

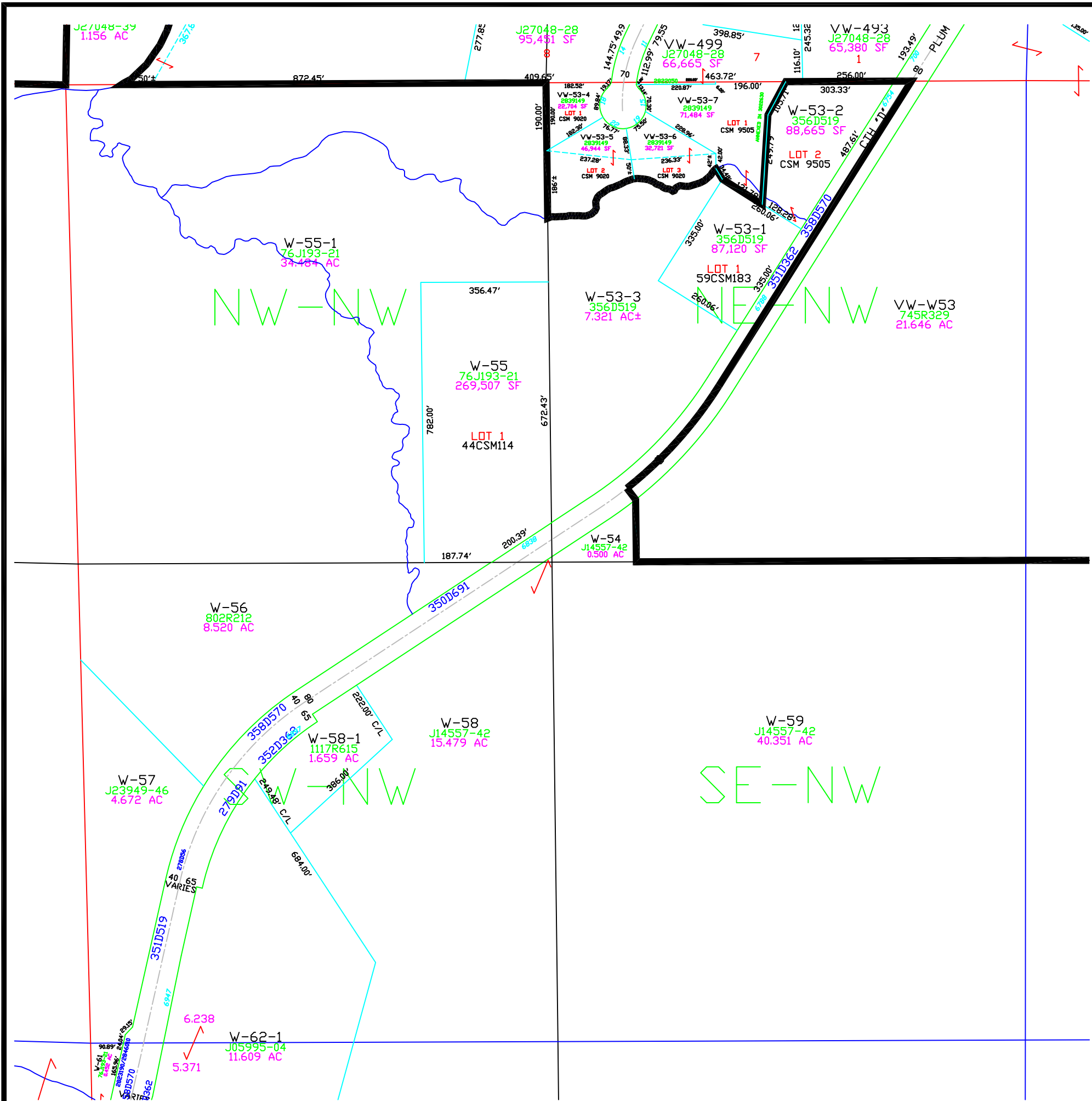

OUTGAMIE CO.	TOWN OF LAWRENCE			TOWN OF ROCKLAND					TOWN OF ROCKLAND	
	27	26	25	30	29	28	27	26	25	TOWN OF GLENMORE T22N T21N
	34	35	36	31	32	33	34	35	36	
	3	2	1	6	5	4	3	2	1	
	10	11	12	7	8	9	10	11	12	TOWN OF MORRISON
	TOWN OF HOLLAND									

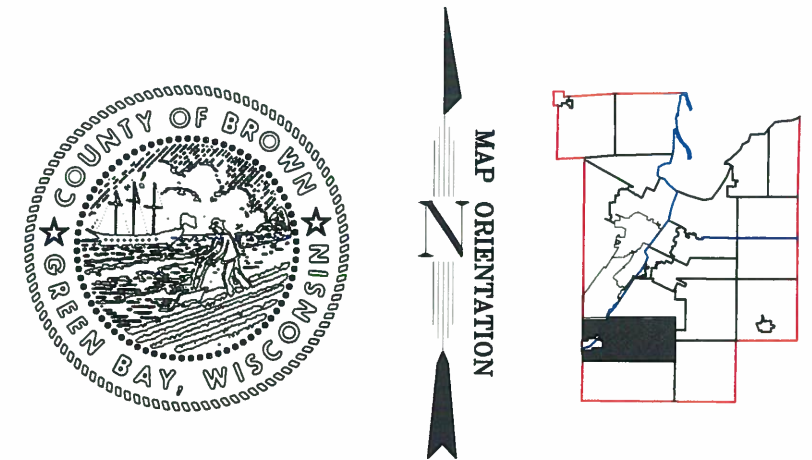

$$1'' = 300'$$

This is a compilation of records and data located in various county offices and is to be used for reference purposes only. The map is controlled by the field measurements between the corners of the Public Land Survey System and the parcels are mapped from available records which may not precisely fit field conditions. Brown County is not responsible for any inaccuracies.

This map was created by the Brown County Survey Department with funding provided by the Town of Wrightstown and the Wisconsin Land Information Program.

© 2018 BROWN COUNTY SURVEY DEPT.
GREEN BAY, WI 54305

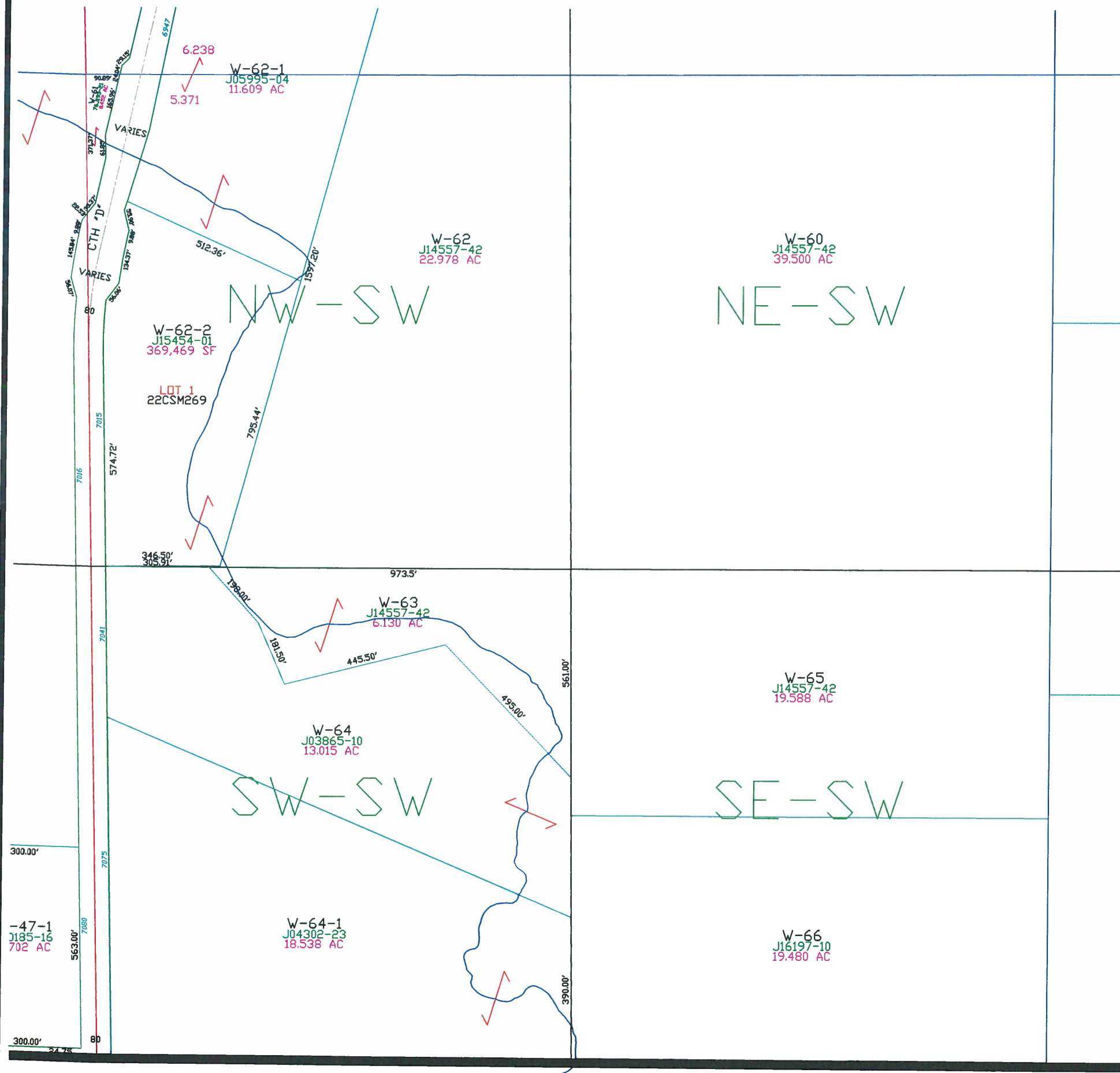
Plot date: 9/24/2018
Plotted by: TLL



Town of Wrightstown

T21N - R19E
SECTION 11
SE1/4

OUTAGAMIE CO.	TOWN OF LAWRENCE		TOWN OF ROCKLAND							TOWN OF ROCKLAND	
	27	26	25	30	29	28	27	26	25	TOWN OF GLENMORE	
	34	35	36	31	32	33	34	35	36	T22N	
	3	2	1	6	5	4	3	2	1	T21N	
	10	11	12	7	8	9	10	11	12	TOWN OF MORRISON	
	R19E	R20E	TOWN OF HOLLAND							R20E	R21E

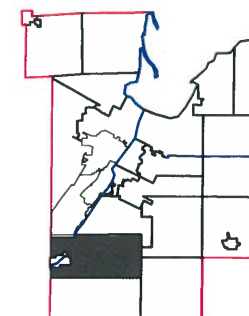
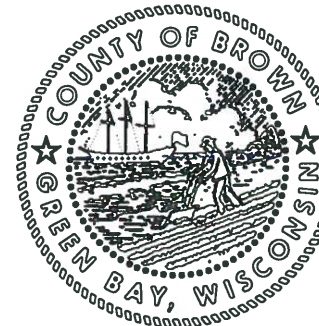

1" = 300'



This is a compilation of records and data located in various county offices and is to be used for reference purposes only. The map is controlled by the field measurements between the corners of the Public Land Survey System and the parcels are mapped from available records which may not precisely fit field conditions. Brown County is not responsible for any inaccuracies.

This map was created by the Brown County Survey Department with funding provided by the Town of Wrightstown and the Wisconsin Land Information Program.

© 2010 BROWN COUNTY SURVEY DEPT.
GREEN BAY, WI 54305

Plot date: 2/11/11
Plotted by: TLL

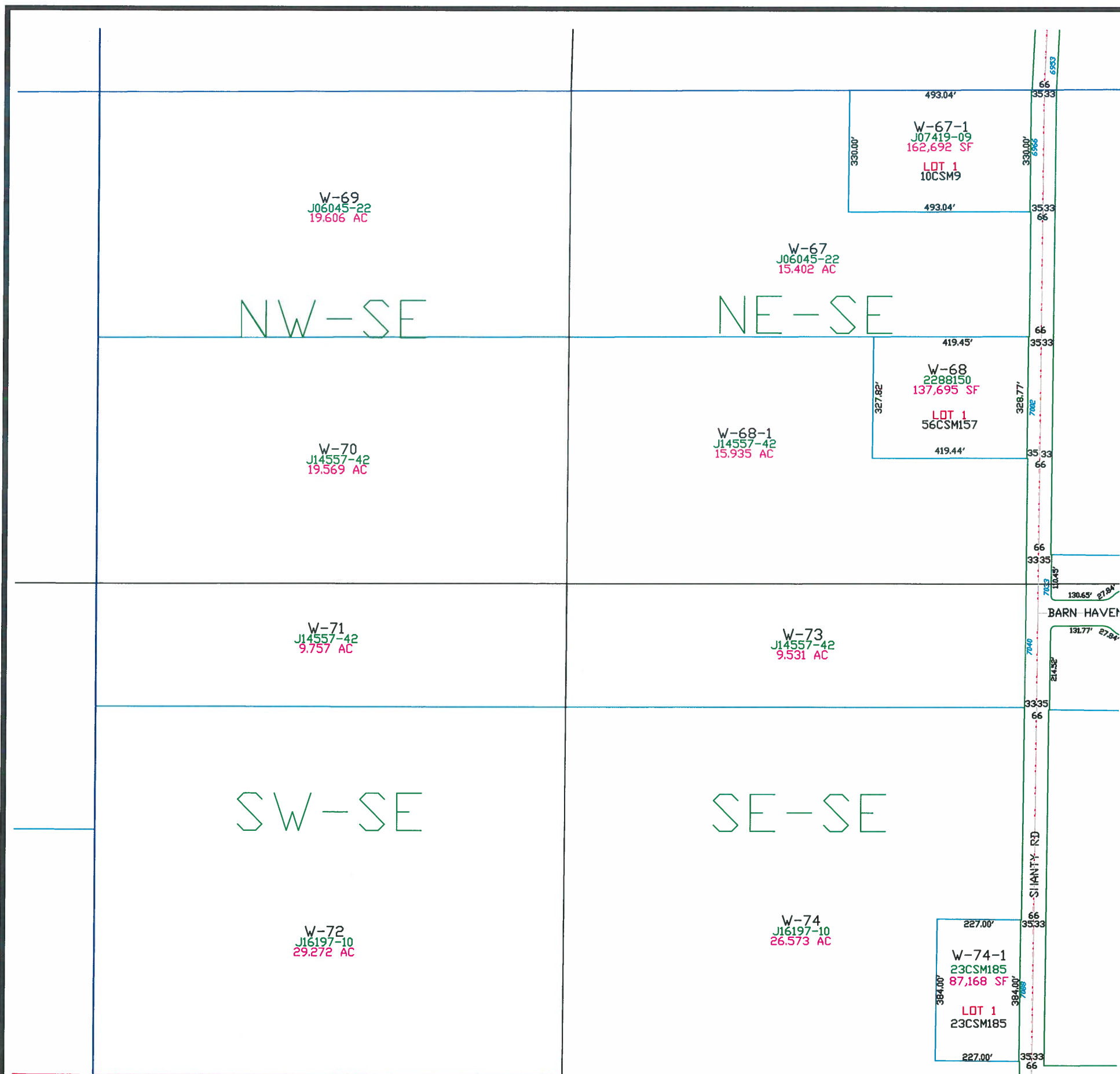

OUTAGAMIE CO.	TOWN OF LAWRENCE			TOWN OF ROCKLAND						
	27	26	25	30	29	28	27	26	25	TOWN OF ROCKLAND
	34	35	36	31	32	33	34	35	36	TOWN OF GLENMORE T22N T21N
	3	2	1	6	5	4	3	2	1	
	10	11	12	7	8	9	10	11	12	TOWN OF MORRISON
	TOWN OF HOLLAND									

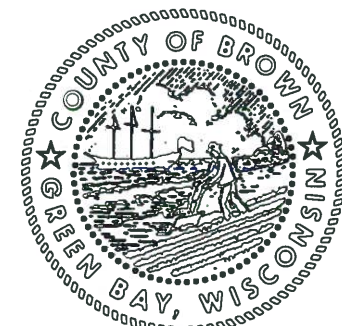

MAP ORIENTATION

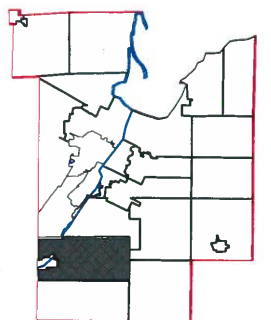
$$1'' = 300'$$

This is a compilation of records and data located in various county offices and is to be used for reference purposes only. The map is controlled by the field measurements between the corners of the Public Land Survey System and the parcels are mapped from available records which may not precisely fit field conditions. Brown County is not responsible for any inaccuracies.

This map was created by the Brown County Survey Department with funding provided by the Town of Wrightstown and the Wisconsin Land Information Program.

© 2019 BROWN COUNTY SURVEY DEPT.
GREEN BAY, WI 54305

Plot date: 7/16/2019
Plotted by: CWM

Town of Wrightstown

T21N - R19E
SECTION 12
SW 1/4

OUTAGAMIE CO.	TOWN OF LAWRENCE				TOWN OF ROCKLAND					TOWN OF MORRISON
	27	26	25	30	29	28	27	26	25	
	34	35	36	31	32	33	34	35	36	
	3	2	1	6	5	4	3	2	1	
	10	11	12	7	8	9	10	11	12	
	TOWN OF HOLLAND									

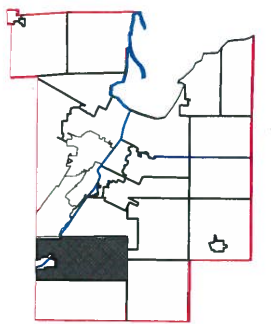

1" = 300'



This is a compilation of records and data located in various county offices and is to be used for reference purposes only. The map is controlled by the field measurements between the corners of the Public Land Survey System and the parcels are mapped from available records which may not precisely fit field conditions. Brown County is not responsible for any inaccuracies.

This map was created by the Brown County Survey Department with funding provided by the Town of Wrightstown and the Wisconsin Land Information Program.

© 2019 BROWN COUNTY SURVEY DEPT.
GREEN BAY, WI 54305

Plot date: 7/16/2019
Plotted by: CWM

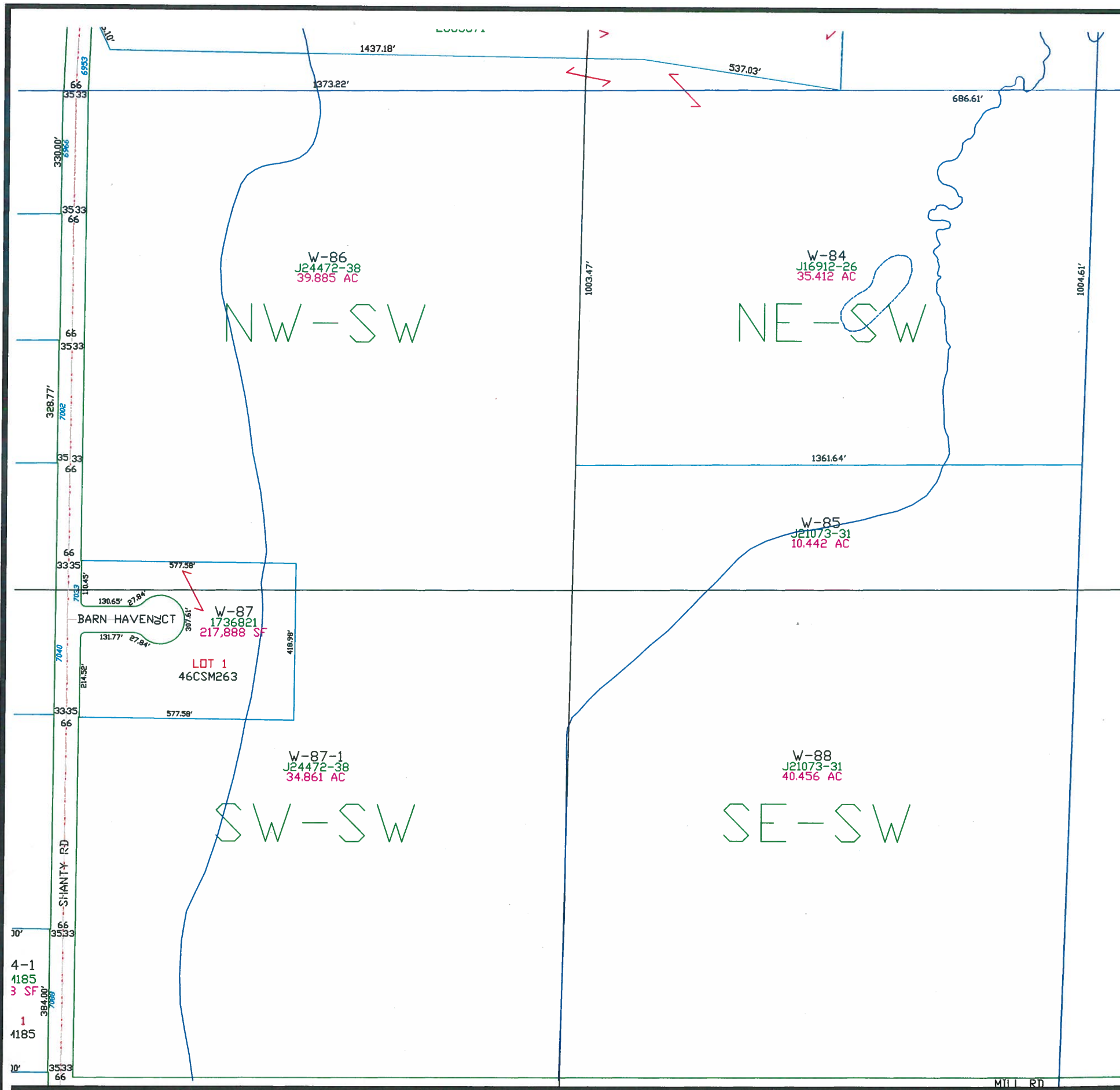

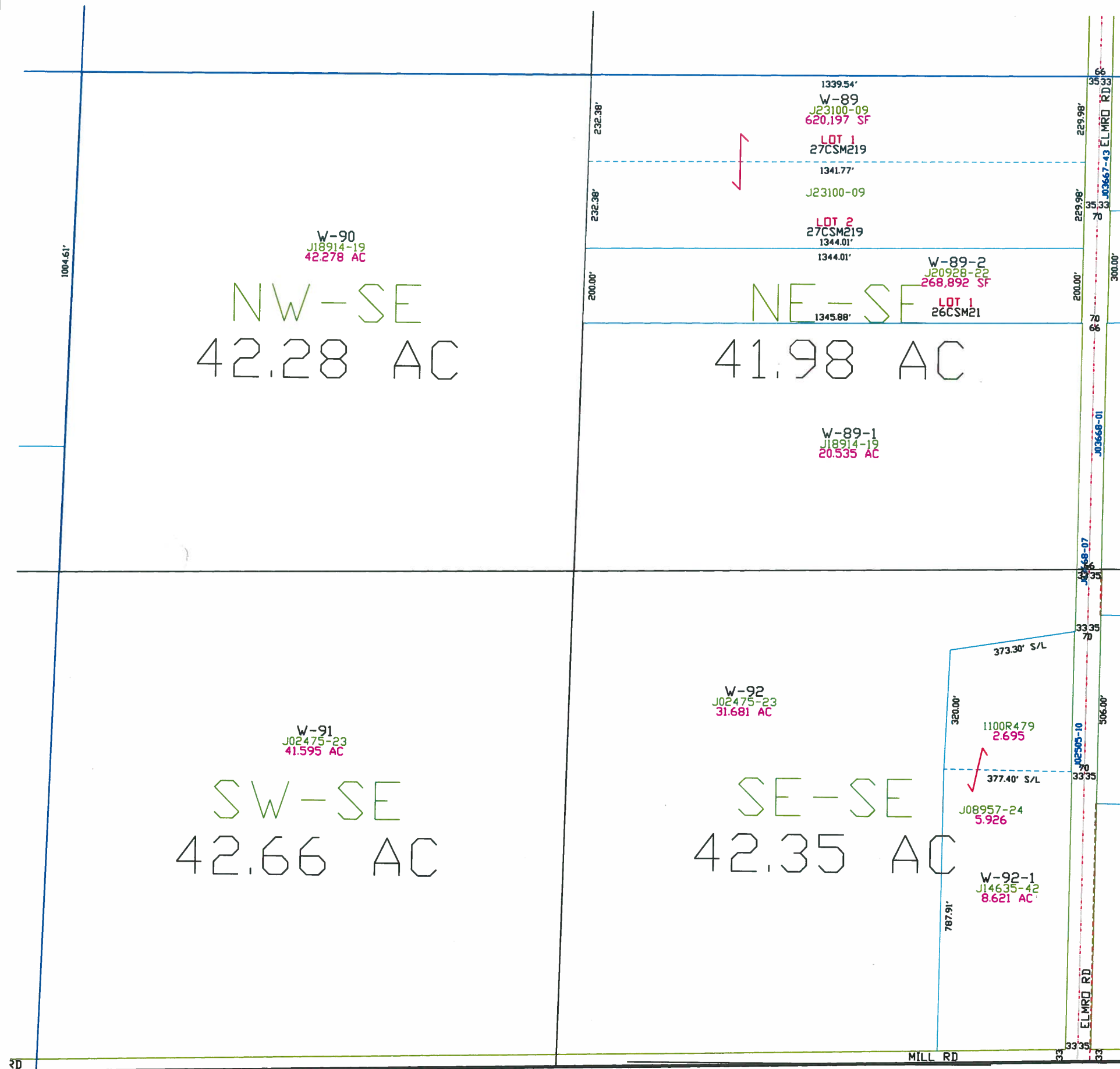

Town of Wrightstown

T21N - R19E
SECTION 12
SE1/4

OUTAGAMIE CO.	TOWN OF LAWRENCE									TOWN OF ROCKLAND									TOWN OF ROCKLAND
	27	26	25	30	29	28	27	26	25	34	35	36	31	32	33	34	35	36	TOWN OF GLENMORE T22N T21N
	3	2	1	6	5	4	3	2	1	10	11	12	7	8	9	10	11	12	TOWN OF MORRISON
	10	11	12	7	8	9	10	11	12										

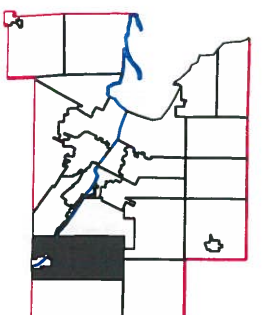
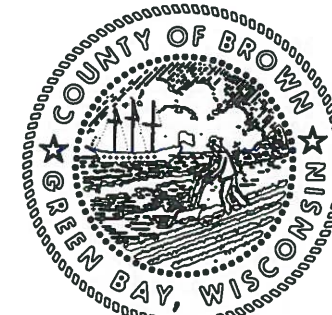

This is a compilation of records and data located in various county offices and is to be used for reference purposes only. The map is controlled by the field measurements between the corners of the Public Land Survey System and the parcels are mapped from available records which may not precisely fit field conditions. Brown County is not responsible for any inaccuracies.

This map was created by the Brown County Survey Department with funding provided by the Town of Wrightstown and the Wisconsin Land Information Program.

JCF
2001

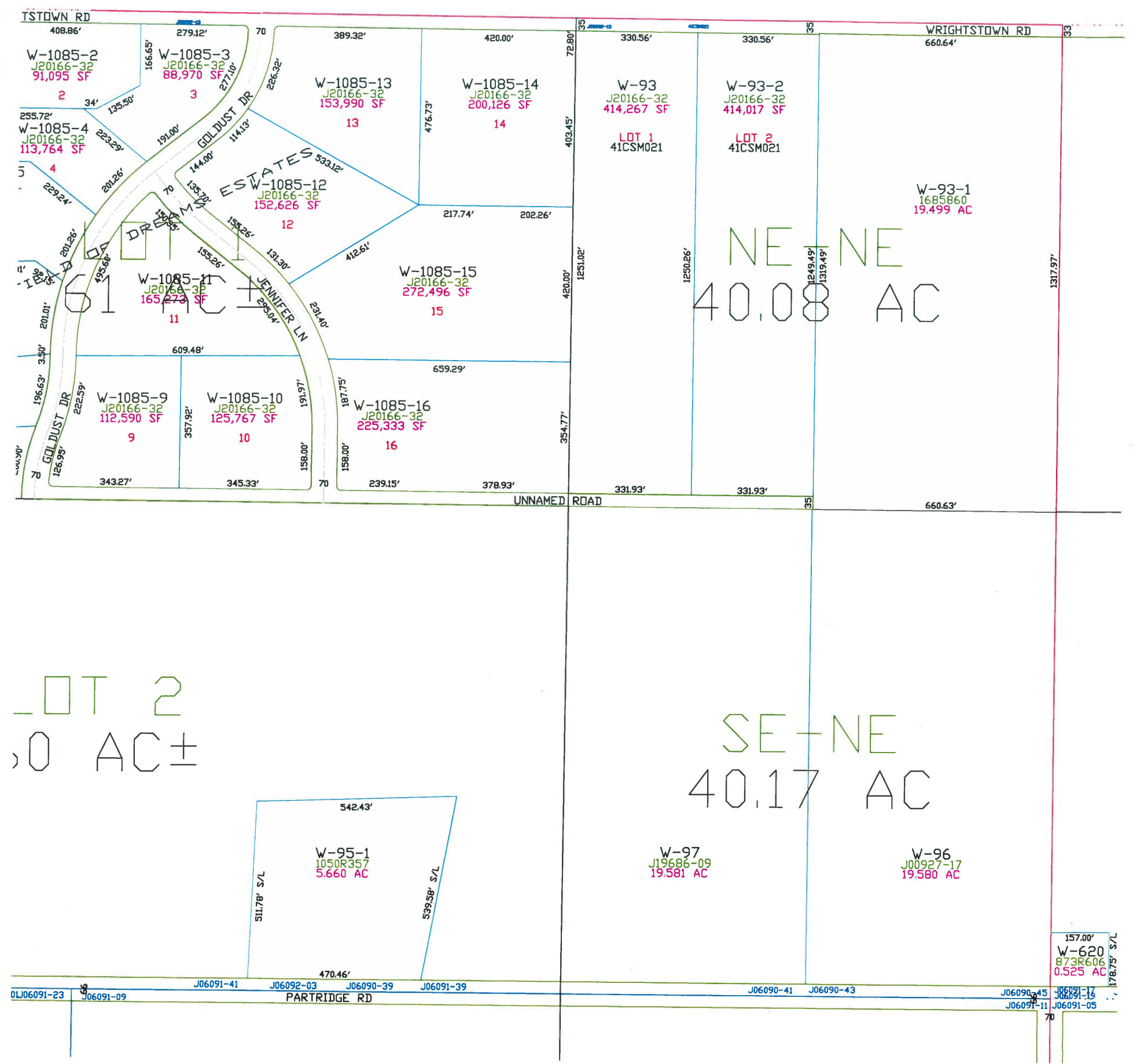

Town of Wrightstown

T22N - R19E
SECTION 25
NE 1/4

OUTAGAMIE CO.	TOWN OF LAWRENCE				TOWN OF ROCKLAND					TOWN OF ROCKLAND
	27	26	25	30	29	28	27	26	25	TOWN OF GLENMORE
	34	35	36	31	32	33	34	35	36	T22N
	3	2	1	6	5	4	3	2	1	T21N
	10	11	12	7	8	9	10	11	12	TOWN OF MORRISON
	R19E				TOWN OF HOLLAND					R20E
	R20E				R21E					R21E

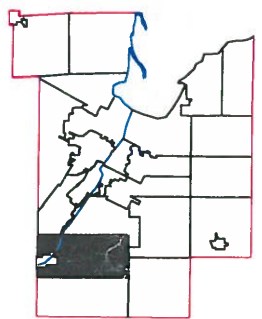
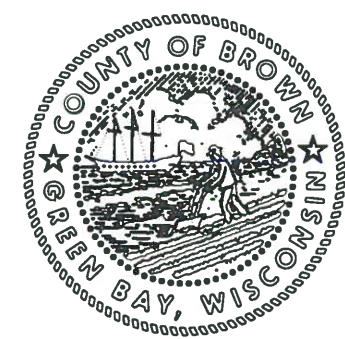

This is a compilation of records and data located in various county offices and is to be used for reference purposes only. The map is controlled by the field measurements between the corners of the Public Land Survey System and the parcels are mapped from available records which may not precisely fit field conditions. Brown County is not responsible for any inaccuracies.

This map was created by the Brown County Survey Department with funding provided by the Town of Wrightstown and the Wisconsin Land Information Program.

T22N - R19E
SECTION 25
NW 1/4

OUTAGAMIE CO.	TOWN OF LAWRENCE		TOWN OF ROCKLAND							TOWN OF ROCKLAND
	27	26	25	30	29	28	27	26	25	TOWN OF GLENMORE T22N T21N
	34	35	36	31	32	33	34	35	36	
	3	2	1	6	5	4	3	2	1	
	10	11	12	7	8	9	10	11	12	TOWN OF MORRISON

R19E
R20E **TOWN OF HOLLAND**



MAP ORIENTATION

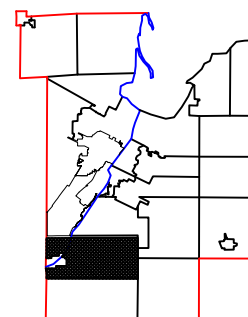

$$1'' = 300'$$

This is a compilation of records and data located in various county offices and is to be used for reference purposes only. The map is controlled by the field measurements between the corners of the Public Land Survey System and the parcels are mapped from available records which may not precisely fit field conditions. Brown County is not responsible for any inaccuracies.

This map was created by the Brown County Survey Department with funding provided by the Town of Wrightstown and the Wisconsin Land Information Program.

© 2024 BROWN COUNTY SURVEY DEPT.
GREEN BAY, WI 54305

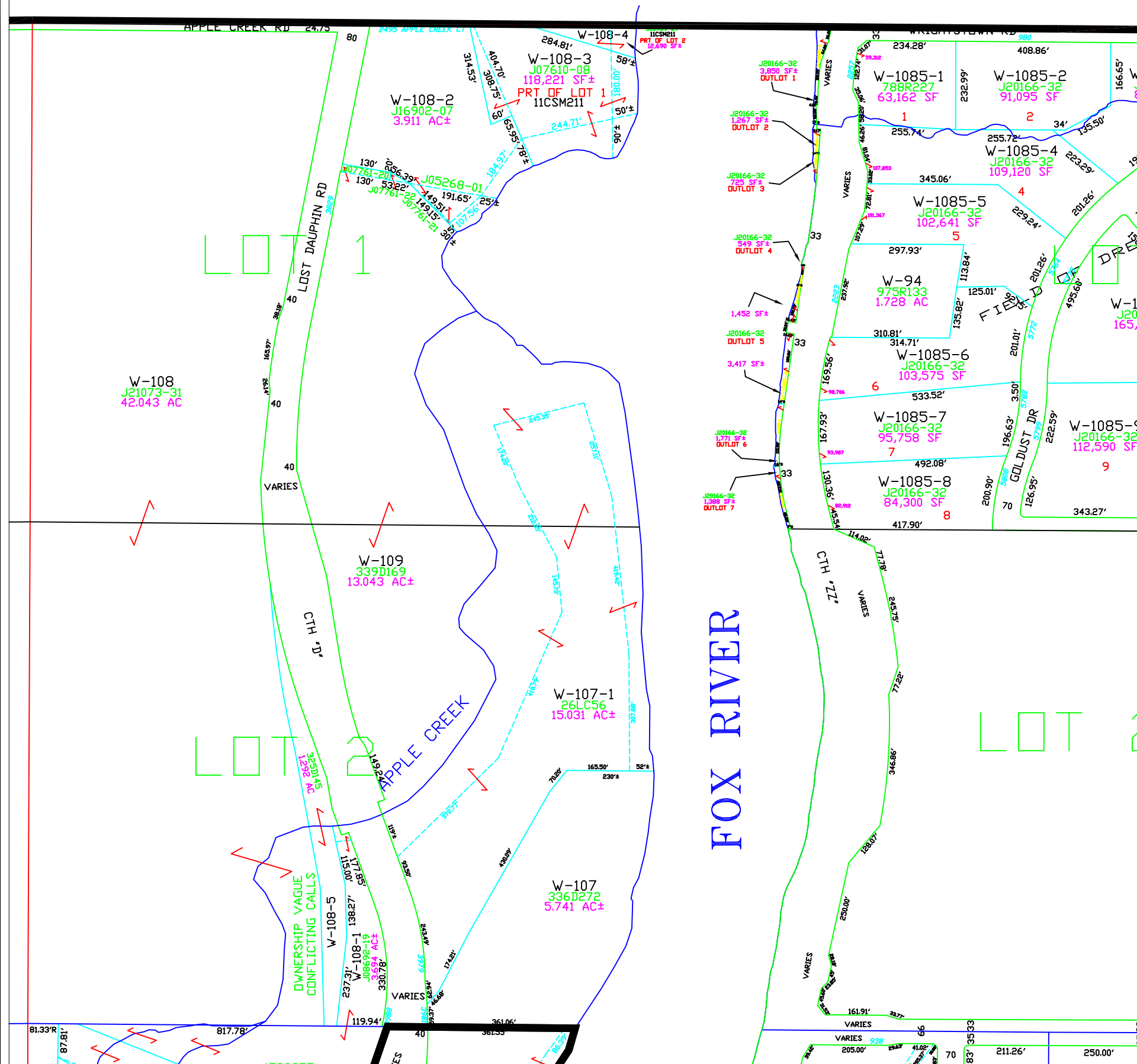
Plot date: 10/8/2024
Plotted by: TLL



T22N - R19E
SECTION 25
SW 1/4

OUTGAMIE CO.	TOWN OF LAWRENCE		TOWN OF ROCKLAND							TOWN OF ROCKLAND
	27	26	25	30	29	28	27	26	25	
	34	35	36	31	32	33	34	35	36	TOWN OF GLENMORE T22N T21N
	3	2	1	6	5	4	3	2	1	
	10	11	12	7	8	9	10	11	12	TOWN OF MORRISON

9E/0E TOWN OF HOLLAND



MAP ORIENTATION

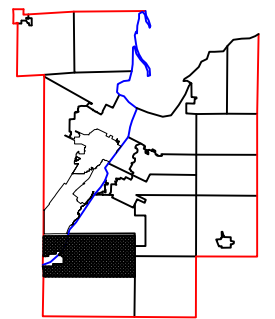

$$1'' = 300'$$

This is a compilation of records and data located in various county offices and is to be used for reference purposes only. The map is controlled by the field measurements between the corners of the Public Land Survey System and the parcels are mapped from available records which may not precisely fit field conditions. Brown County is not responsible for any inaccuracies.

This map was created by the Brown County Survey Department with funding provided by the Town of Wrightstown and the Wisconsin Land Information Program.

© 2024 BROWN COUNTY SURVEY DEPT.
GREEN BAY, WI 54305

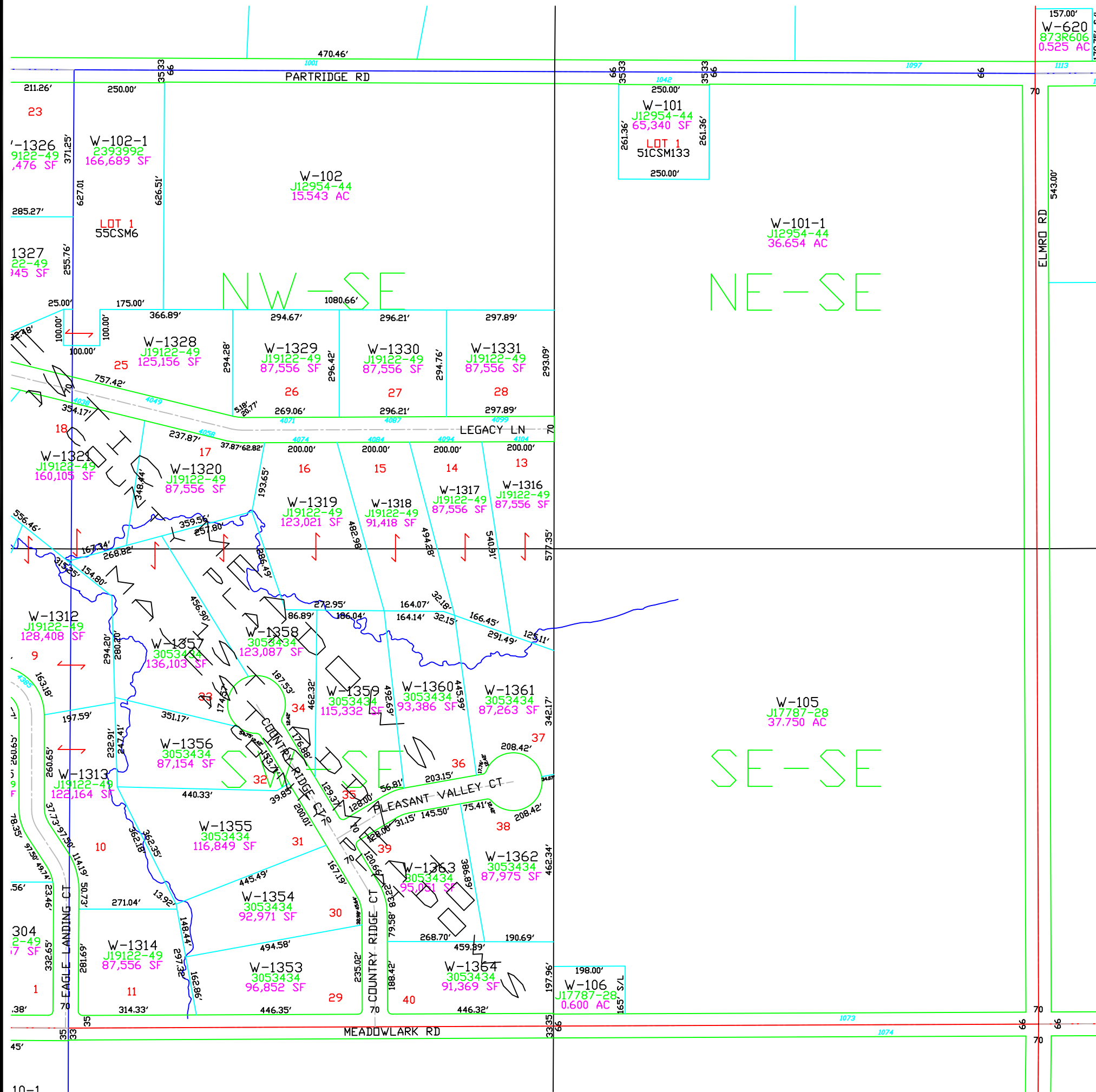
Plot date: 10/8/2024
Plotted by: TLL



Town of Wrightstown

T22N - R19E
SECTION 25
SE 1/4

OUTAGAMIE CO.	TOWN OF LAWRENCE				TOWN OF ROCKLAND					TOWN OF ROCKLAND
	27	26	25	30	29	28	27	26	25	
	34	35	36	31	32	33	34	35	36	TOWN OF GLENMORE
	3	2	1	6	5	4	3	2	1	T22N
	10	11	12	7	8	9	10	11	12	TOWN OF MORRISON

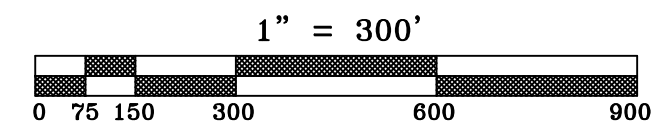
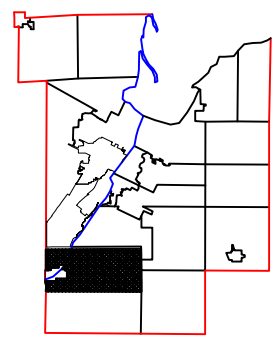

This is a compilation of records and data located in various county offices and is to be used for reference purposes only. The map is controlled by the field measurements between the corners of the Public Land Survey System and the parcels are mapped from available records which may not precisely fit field conditions. Brown County is not responsible for any inaccuracies.

This map was created by the Brown County Survey Department with funding provided by the Town of Wrightstown and the Wisconsin Land Information Program.

Town of Wrightstown

T22N - R19E
SECTION 26
NE1/4

OUTAGAMIE CO.	TOWN OF LAWRENCE			TOWN OF ROCKLAND						TOWN OF ROCKLAND
	27	26	25	30	29	28	27	26	25	
	34	35	36	31	32	33	34	35	36	TOWN OF GLENMORE T22N T21N
	3	2	1	6	5	4	3	2	1	
	10	11	12	7	8	9	10	11	12	TOWN OF MORRISON
	R19E			TOWN OF HOLLAND						R20E
	R20E									R21E

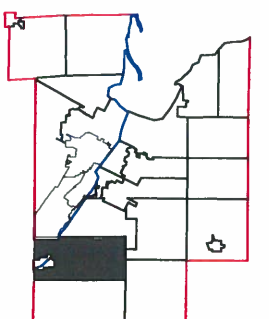
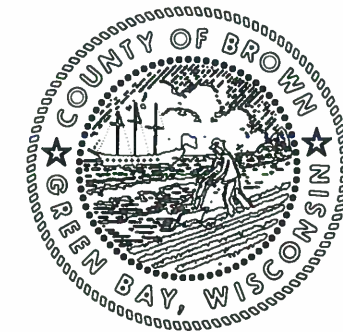

1" = 300'



This is a compilation of records and data located in various county offices and is to be used for reference purposes only. The map is controlled by the field measurements between the corners of the Public Land Survey System and the parcels are mapped from available records which may not precisely fit field conditions. Brown County is not responsible for any inaccuracies.

This map was created by the Brown County Survey Department with funding provided by the Town of Wrightstown and the Wisconsin Land Information Program.

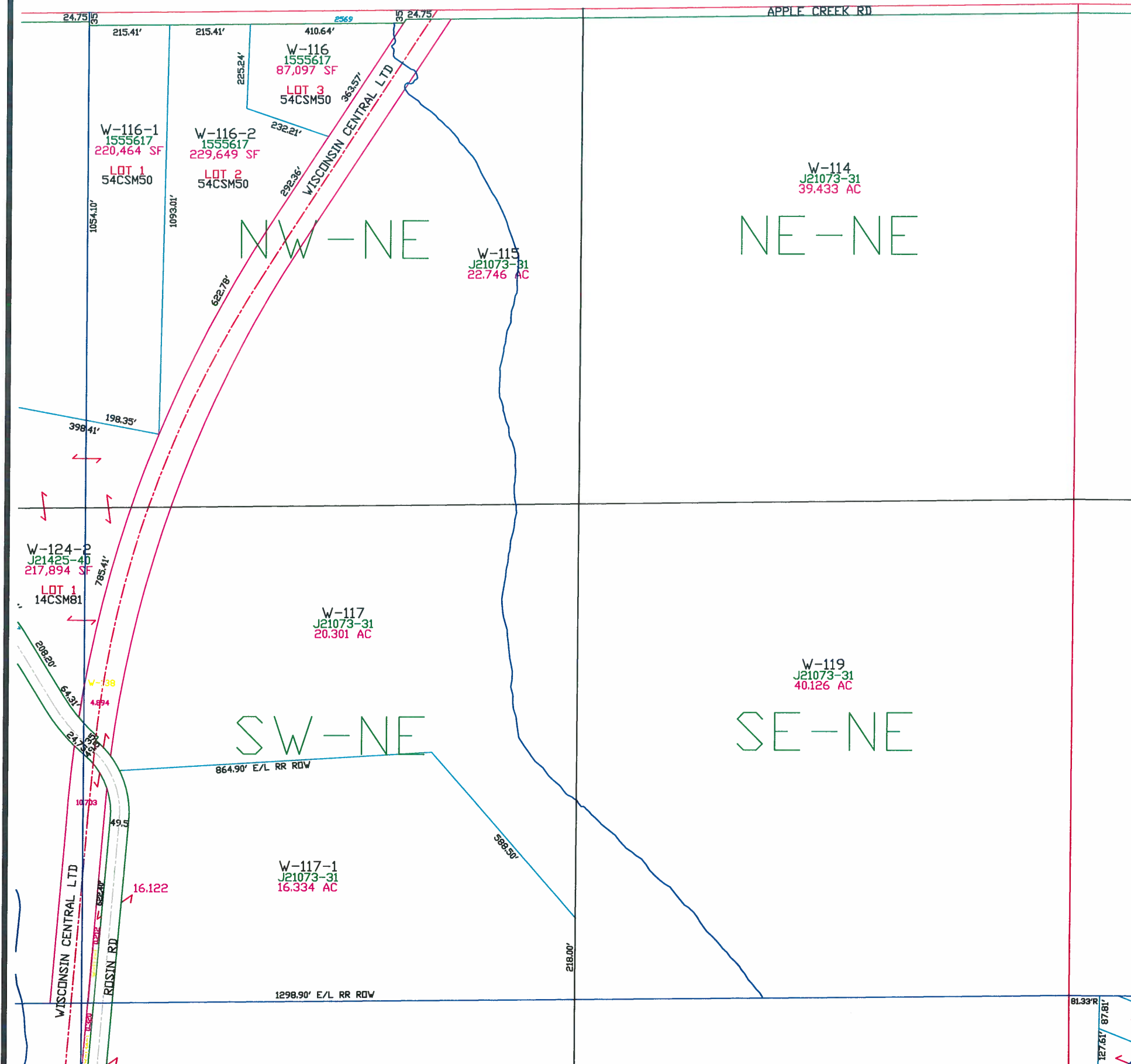

Town of Wrightstown

T22N - R19E
SECTION 26
NW 1/4

OUTAGAMIE CO.		TOWN OF LAWRENCE		TOWN OF ROCKLAND							TOWN OF ROCKLAND
		27	26	25	30	29	28	27	26	25	TOWN OF GLENMORE T22N T21N
		34	35	36	31	32	33	34	35	36	
		3	2	1	6	5	4	3	2	1	
		10	11	12	7	8	9	10	11	12	

TOWN OF HOLLAND

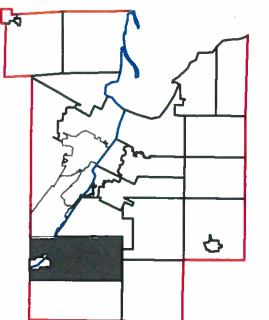
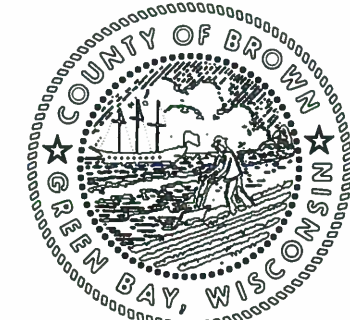

This is a compilation of records and data located in various county offices and is to be used for reference purposes only. The map is controlled by the field measurements between the corners of the Public Land Survey System and the parcels are mapped from available records which may not precisely fit field conditions. Brown County is not responsible for any inaccuracies.

This map was created by the Brown County Survey Department with funding provided by the Town of Wrightstown and the Wisconsin Land Information Program.

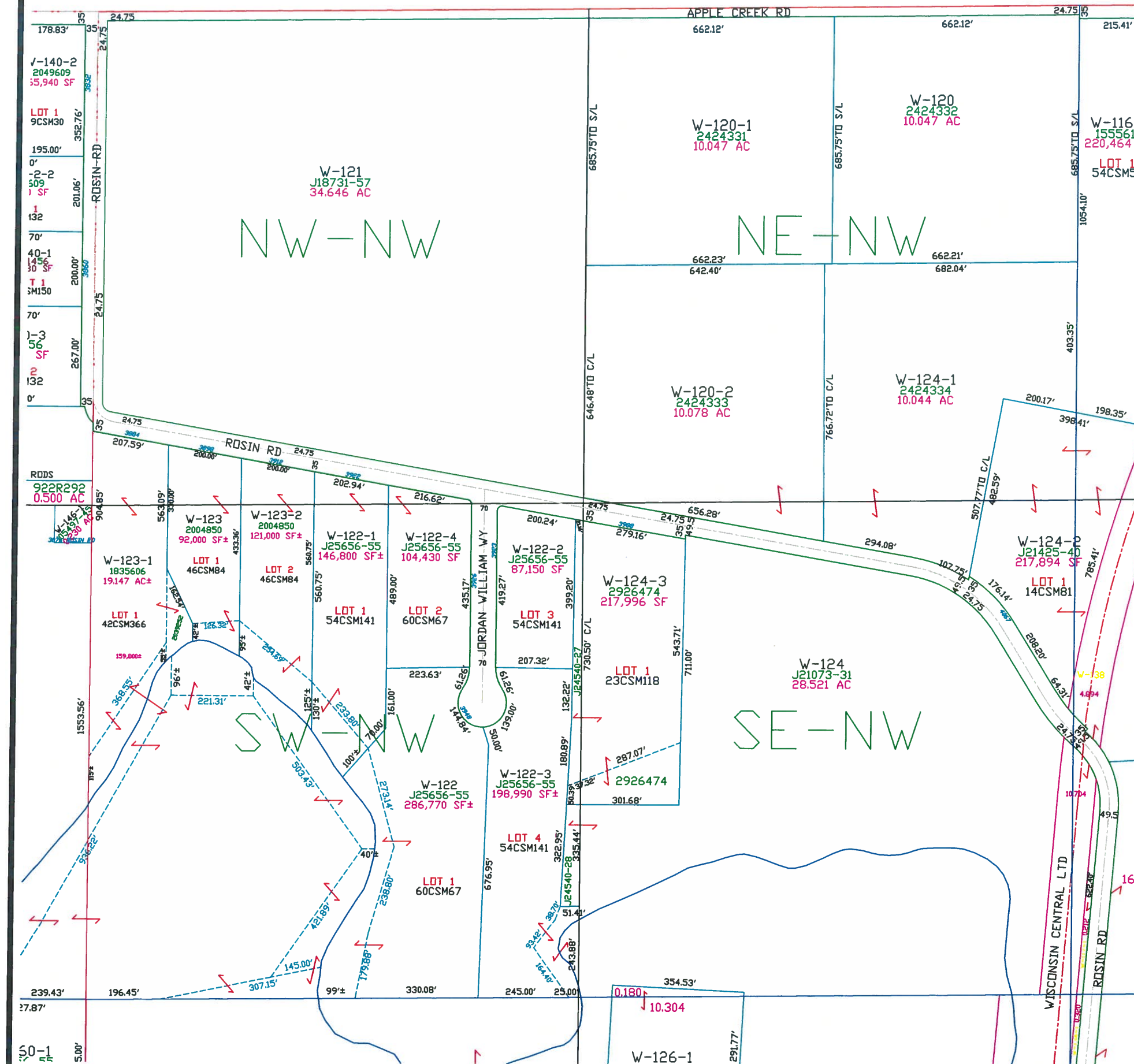

T22N - R19E
SECTION 26
SW1/4

OUTAGAMIE CO.	TOWN OF LAWRENCE			TOWN OF ROCKLAND					TOWN OF ROCKLAND	
	27	26	25	30	29	28	27	26	25	TOWN OF GLENMORE T22N T21N
	34	35	36	31	32	33	34	35	36	
	3	2	1	6	5	4	3	2	1	
	10	11	12	7	8	9	10	11	12	TOWN OF MORRISON
	R19E R20E			TOWN OF HOLLAND					R20E R21E	

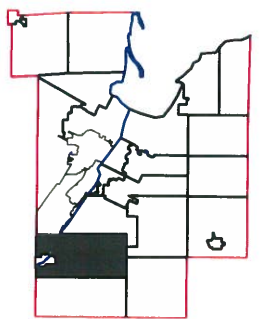
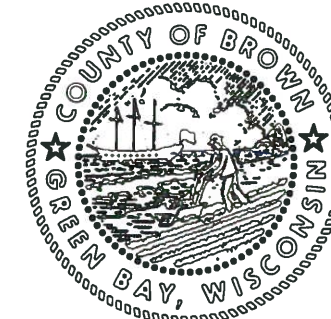

$$1'' = 300'$$

This is a compilation of records and data located in various county offices and is to be used for reference purposes only. The map is controlled by the field measurements between the corners of the Public Land Survey System and the parcels are mapped from available records which may not precisely fit field conditions. Brown County is not responsible for any inaccuracies.

This map was created by the Brown County Survey Department with funding provided by the Town of Wrightstown and the Wisconsin Land Information Program.

© 2014 BROWN COUNTY SURVEY DEPT.
GREEN BAY, WI 54305

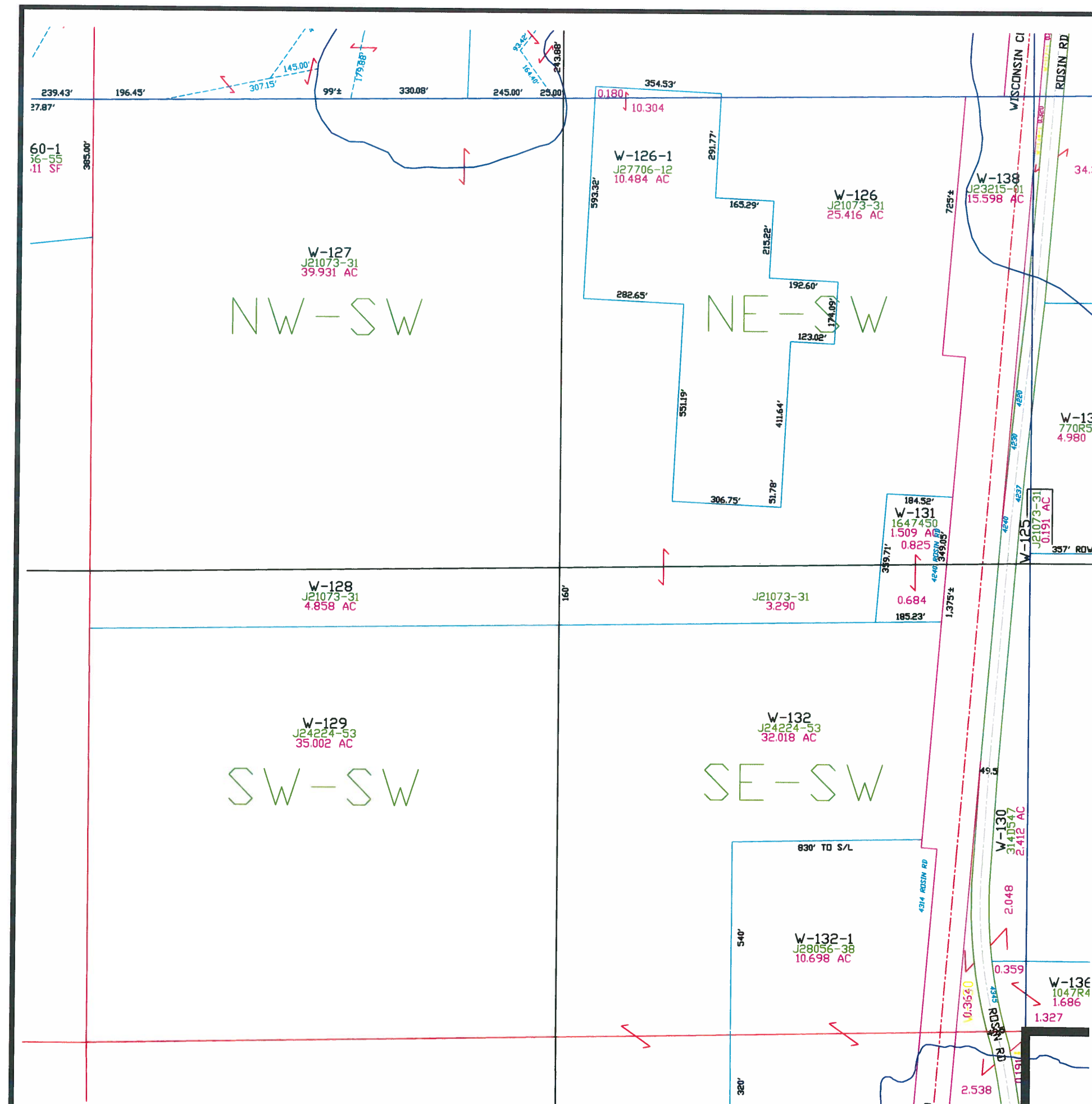
Plot date: 10/8/14
Plotted by: DAP



Town of Wrightstown

T22N - R19E
SECTION 26
SE1/4

TOWN OF LAWRENCE			TOWN OF ROCKLAND							TOWN OF ROCKLAND	
OUTAGAMIE CO.	27	26	25	30	29	28	27	26	25		
	34	35	36	31	32	33	34	35	36	TOWN OF GLENMORE	
	3	2	1	6	5	4	3	2	1	T22N T21N	
	10	11	12	7	8	9	10	11	12	TOWN OF MORRISON	
	R19E R20E			TOWN OF HOLLAND							R20E R21E

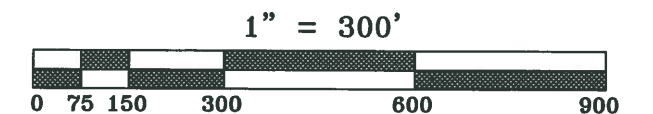
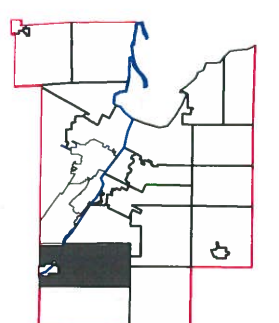

This is a compilation of records and data located in various county offices and is to be used for reference purposes only. The map is controlled by the field measurements between the corners of the Public Land Survey System and the parcels are mapped from available records which may not precisely fit field conditions. Brown County is not responsible for any inaccuracies.

This map was created by the Brown County Survey Department with funding provided by the Town of Wrightstown and the Wisconsin Land Information Program.

© 2010 BROWN COUNTY SURVEY DEPT.
GREEN BAY, WI 54305

Plot date: 12/1/10
Plotted by: DAP

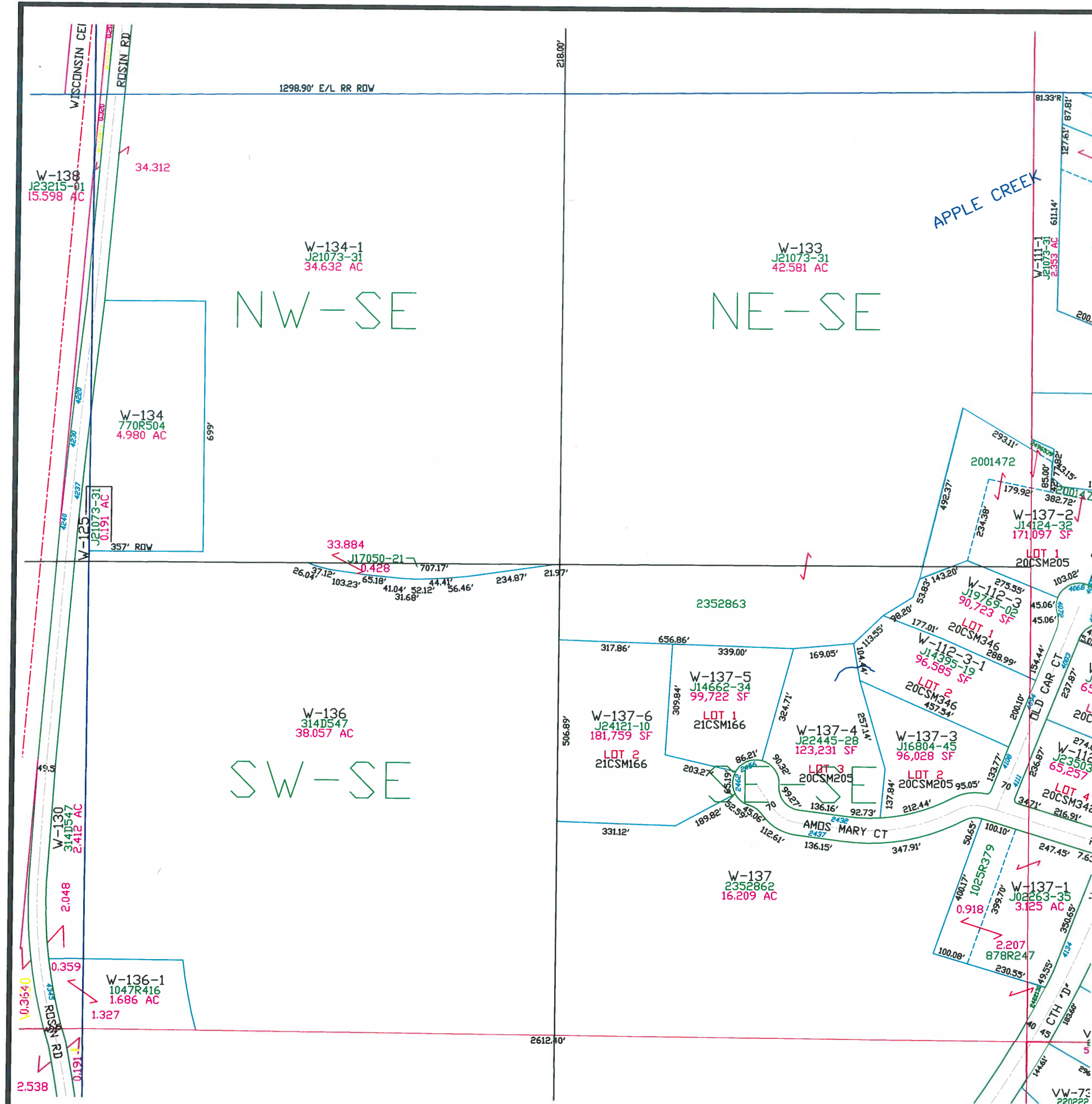

Town of Wrightstown

T22N - R19E
SECTION 27
NE1/4

OUTAGAMIE CO.	TOWN OF LAWRENCE				TOWN OF ROCKLAND					TOWN OF MORRISON
	27	26	25	30	29	28	27	26	25	
	34	35	36	31	32	33	34	35	36	
	3	2	1	6	5	4	3	2	1	
	10	11	12	7	8	9	10	11	12	

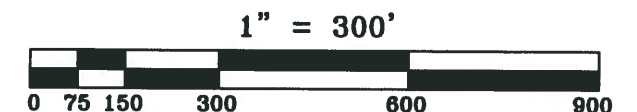
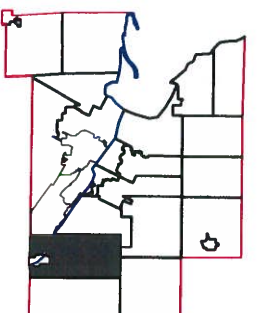
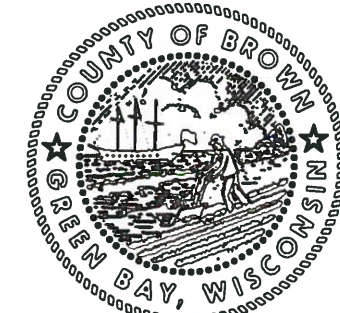

This is a compilation of records and data located in various county offices and is to be used for reference purposes only. The map is controlled by the field measurements between the corners of the Public Land Survey System and the parcels are mapped from available records which may not precisely fit field conditions. Brown County is not responsible for any inaccuracies.

This map was created by the Brown County Survey Department with funding provided by the Town of Wrightstown and the Wisconsin Land Information Program.

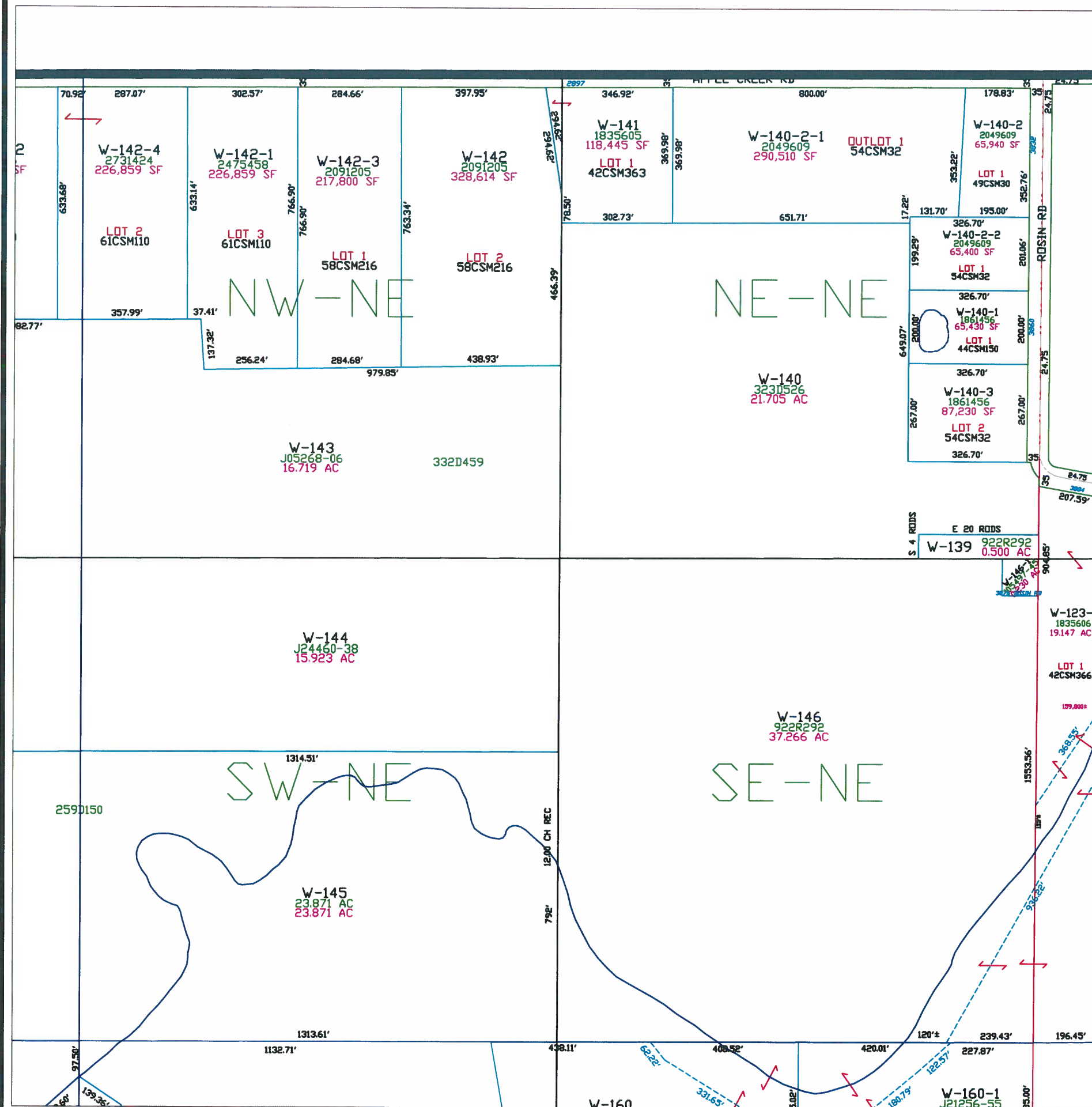

T22N - R19E
SECTION 27
NW 1/4

The diagram illustrates the map orientation. On the left is the official seal of the County of Brown, Wisconsin, featuring a ship on the water and a farmer plowing a field, surrounded by the text "COUNTY OF BROWN" and "GREEN BAY, WISCONSIN". In the center is a north arrow pointing upwards. On the right is a map of Wisconsin with a red box highlighting the location of the study area in the central part of the state.

This map was created by the Brown County Survey Department with funding provided by the Town of Wrightstown and the Wisconsin Land Information Program.

Plot date: 2/23/2024
Plotted by: CWM

T22N - R19E
SECTION 27
SW 1/4

OUTAGAMIE CO.	TOWN OF LAWRENCE		TOWN OF ROCKLAND							
	27	26	25	30	29	28	27	26	25	TOWN OF ROCKLAND
	34	35	36	31	32	33	34	35	36	TOWN OF GLENMORE T22N T21N
	3	2	1	6	5	4	3	2	1	
	10	11	12	7	8	9	10	11	12	TOWN OF MORRISON

R19E TOWN OF HOLLAND R20E
R20E R21E



MAP ORIENTATION

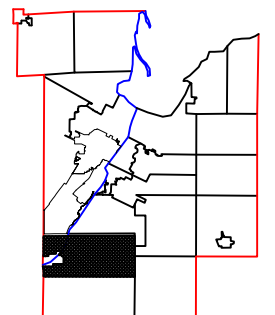

$$1'' = 300'$$

This is a compilation of records and data located in various county offices and is to be used for reference purposes only. The map is controlled by the field measurements between the corners of the Public Land Survey System and the parcels are mapped from available records which may not precisely fit field conditions. Brown County is not responsible for any inaccuracies.

This map was created by the Brown County Survey Department with funding provided by the Town of Wrightstown and the Wisconsin Land Information Program.

© 2024 BROWN COUNTY SURVEY DEPT.
GREEN BAY, WI 54305

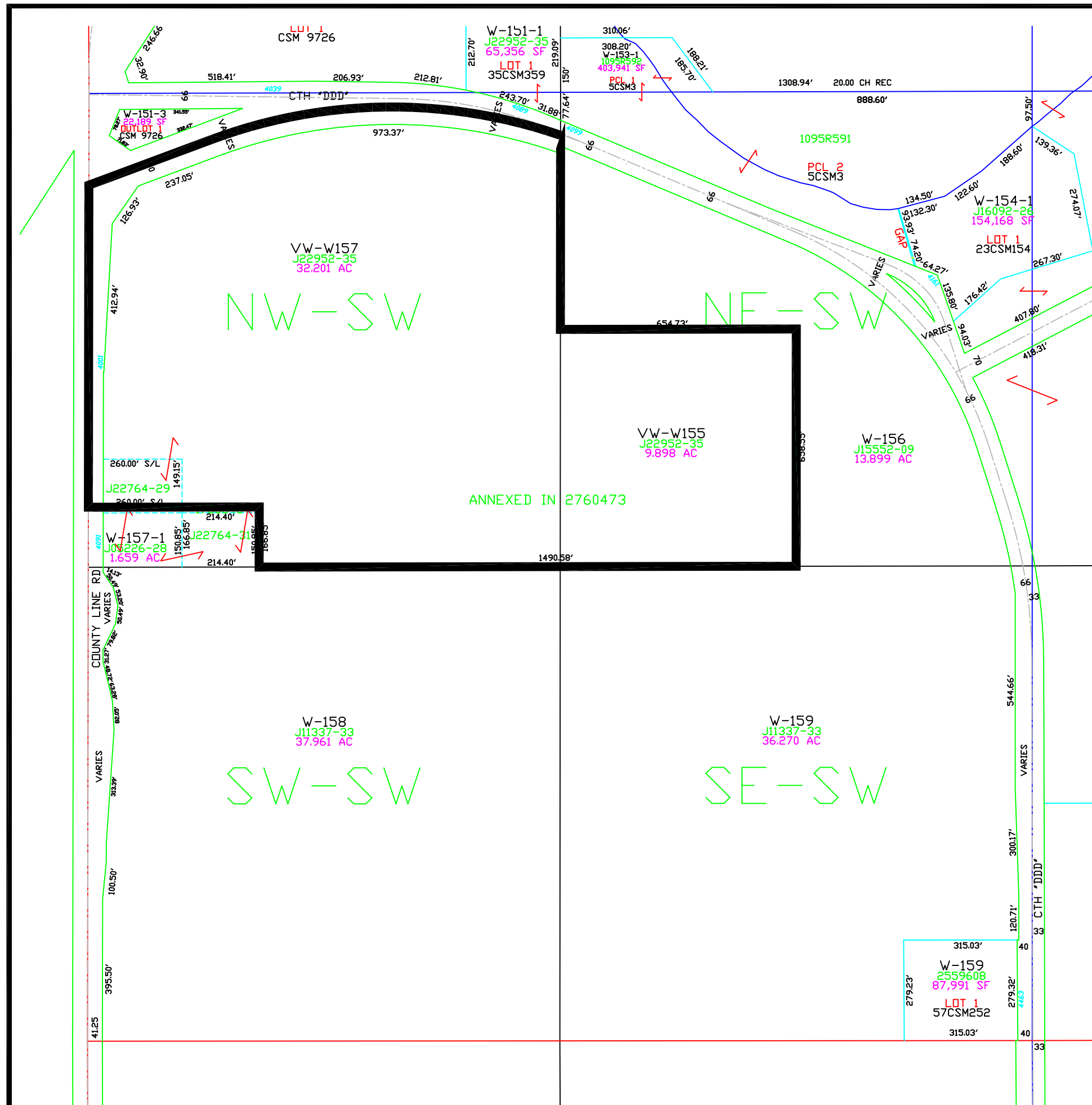
Plot date: 12/31/2024
Plotted by: TLL



Town of Wrightstown

T22N - R19E
SECTION 27
SE1/4

OUTAGAMIE CO.	TOWN OF LAWRENCE				TOWN OF ROCKLAND					TOWN OF MORRISON
	27	26	25	30	29	28	27	26	25	
	34	35	36	31	32	33	34	35	36	
	3	2	1	6	5	4	3	2	1	
	10	11	12	7	8	9	10	11	12	
	R19E R20E TOWN OF HOLLAND				R20E R21E					

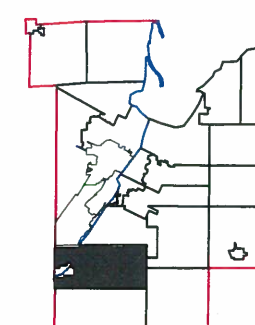

1" = 300'



This is a compilation of records and data located in various county offices and is to be used for reference purposes only. The map is controlled by the field measurements between the corners of the Public Land Survey System and the parcels are mapped from available records which may not precisely fit field conditions. Brown County is not responsible for any inaccuracies.

This map was created by the Brown County Survey Department with funding provided by the Town of Wrightstown and the Wisconsin Land Information Program.

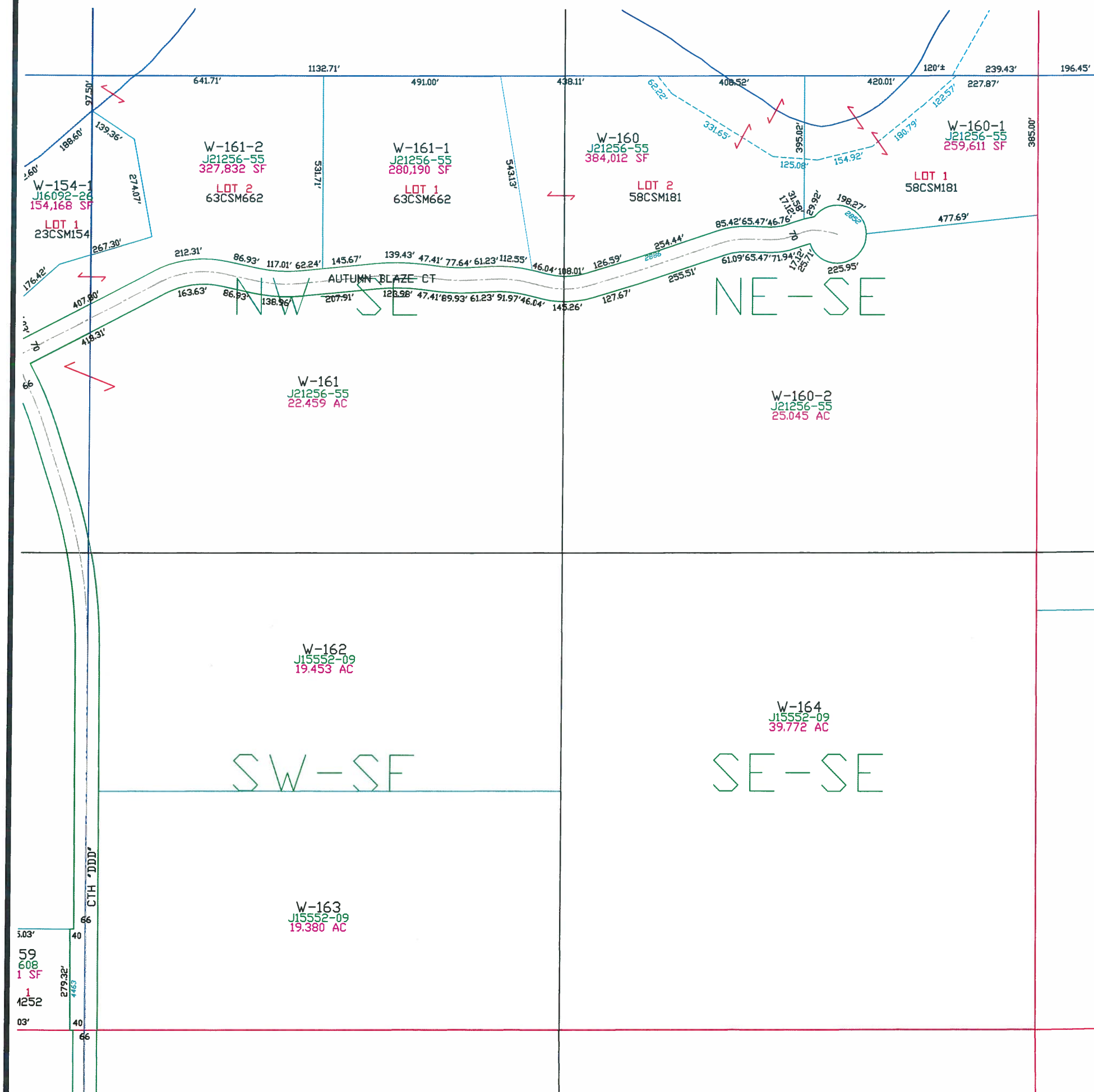

T22N - R19E
SECTION 34
NE 1/4

OUTAGAMIE CO.	TOWN OF LAWRENCE		TOWN OF ROCKLAND							TOWN OF ROCKLAND
	27	26	25	30	29	28	27	26	25	
	34	35	36	31	32	33	34	35	36	TOWN OF GLENMORE T22N
	3	2	1	6	5	4	3	2	1	T21N
	10	11	12	7	8	9	10	11	12	TOWN OF MORRISON

**R19E
R20E** TOWN OF HOLLAND

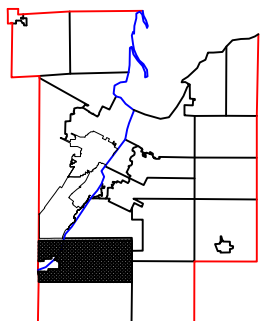

MAP ORIENTATION

$$1'' = 300'$$

This is a compilation of records and data located in various county offices and is to be used for reference purposes only. The map is controlled by the field measurements between the corners of the Public Land Survey System and the parcels are mapped from available records which may not precisely fit field conditions. Brown County is not responsible for any inaccuracies.

This map was created by the Brown County Survey Department with funding provided by the Town of Wrightstown and the Wisconsin Land Information Program.

© 2022 BROWN COUNTY SURVEY DEPT.
GREEN BAY, WI 54305

Plot date: 7/28/2022
Plotted by: TLL



Town of Wrightstown

T22N – R19E
SECTION 34
NW 1/4

OUTAGAMIE CO.	TOWN OF LAWRENCE									TOWN OF ROCKLAND									TOWN OF ROCKLAND
	27	26	25	30	29	28	27	26	25	34	35	36	31	32	33	34	35	36	TOWN OF GLENMORE
	3	2	1	6	5	4	3	2	1	3	2	1	6	5	4	3	2	1	T22N
	10	11	12	7	8	9	10	11	12	10	11	12	7	8	9	10	11	12	T21N
																			TOWN OF MORRISON

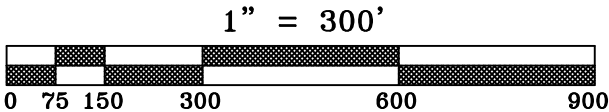
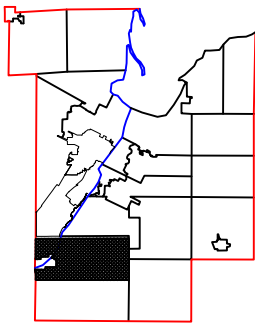
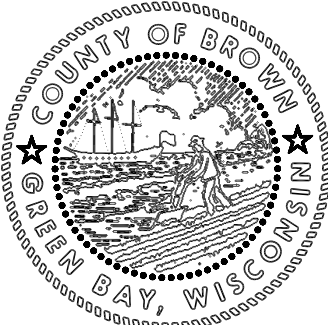

This is a compilation of records and data located in various county offices and is to be used for reference purposes only. The map is controlled by the field measurements between the corners of the Public Land Survey System and the parcels are mapped from available records which may not precisely fit field conditions. Brown County is not responsible for any inaccuracies.

This map was created by the Brown County Survey Department with funding provided by the Town of Wrightstown and the Wisconsin Land Information Program.

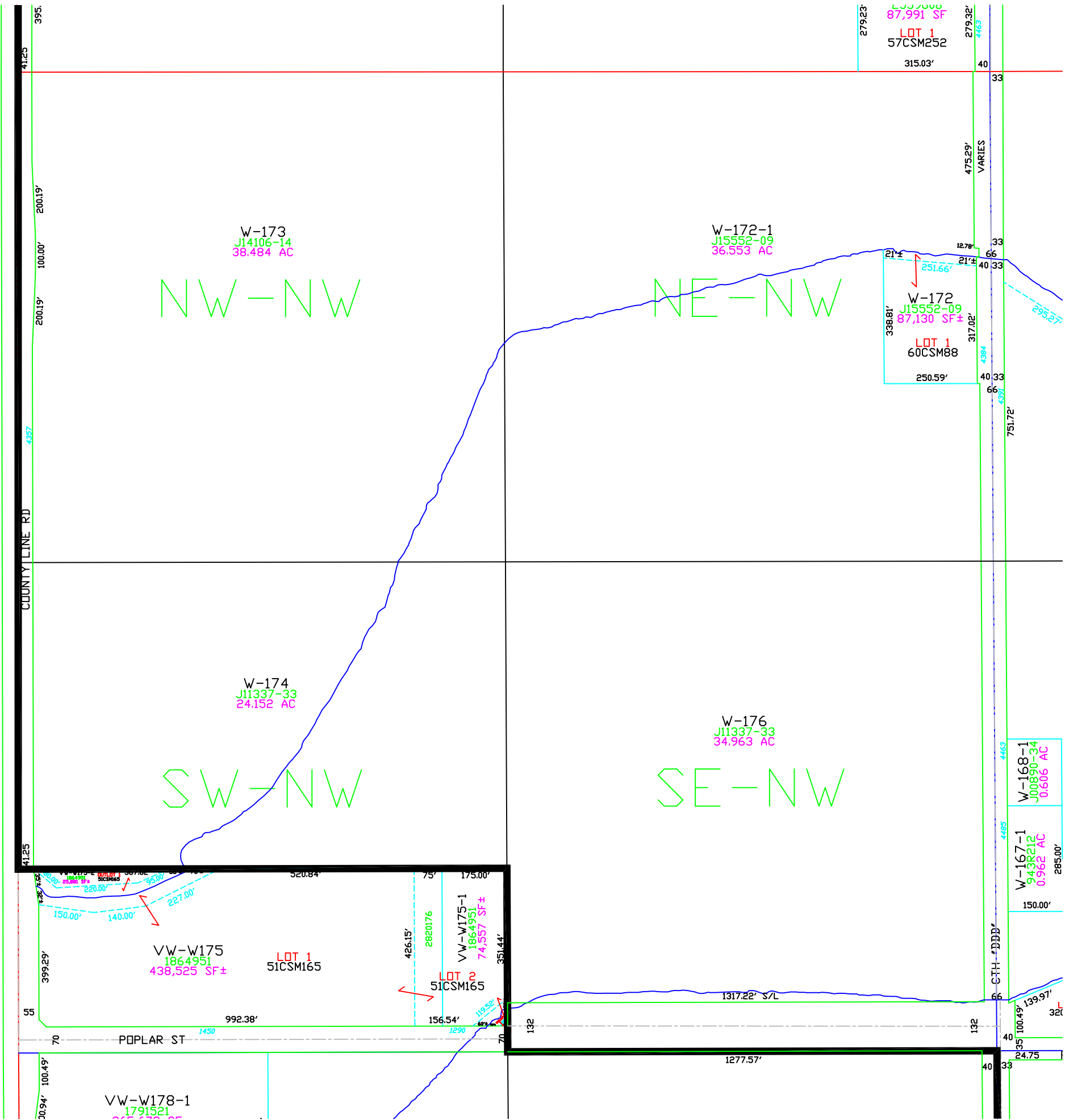

Town of Wrightstown

T22N – R19E
SECTION 34
SW 1/4

OUTAGAMIE CO.	TOWN OF LAWRENCE									TOWN OF ROCKLAND									TOWN OF ROCKLAND
	27	26	25	30	29	28	27	26	25	34	35	36	31	32	33	34	35	36	TOWN OF GLENMORE
	3	2	1	6	5	4	3	2	1	3	2	1	6	5	4	3	2	1	T22N
	10	11	12	7	8	9	10	11	12	10	11	12	7	8	9	10	11	12	T21N
																			TOWN OF MORRISON

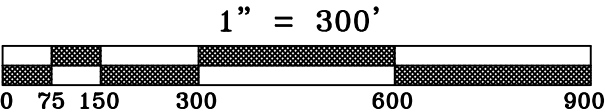
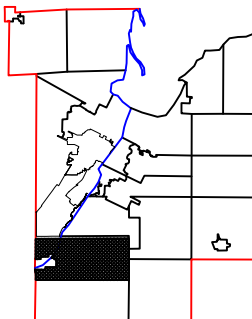
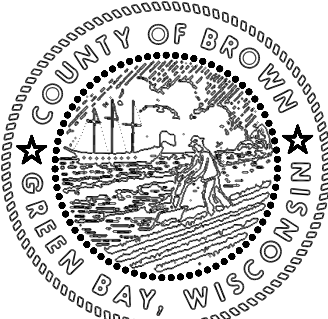

This is a compilation of records and data located in various county offices and is to be used for reference purposes only. The map is controlled by the field measurements between the corners of the Public Land Survey System and the parcels are mapped from available records which may not precisely fit field conditions. Brown County is not responsible for any inaccuracies.

This map was created by the Brown County Survey Department with funding provided by the Town of Wrightstown and the Wisconsin Land Information Program.

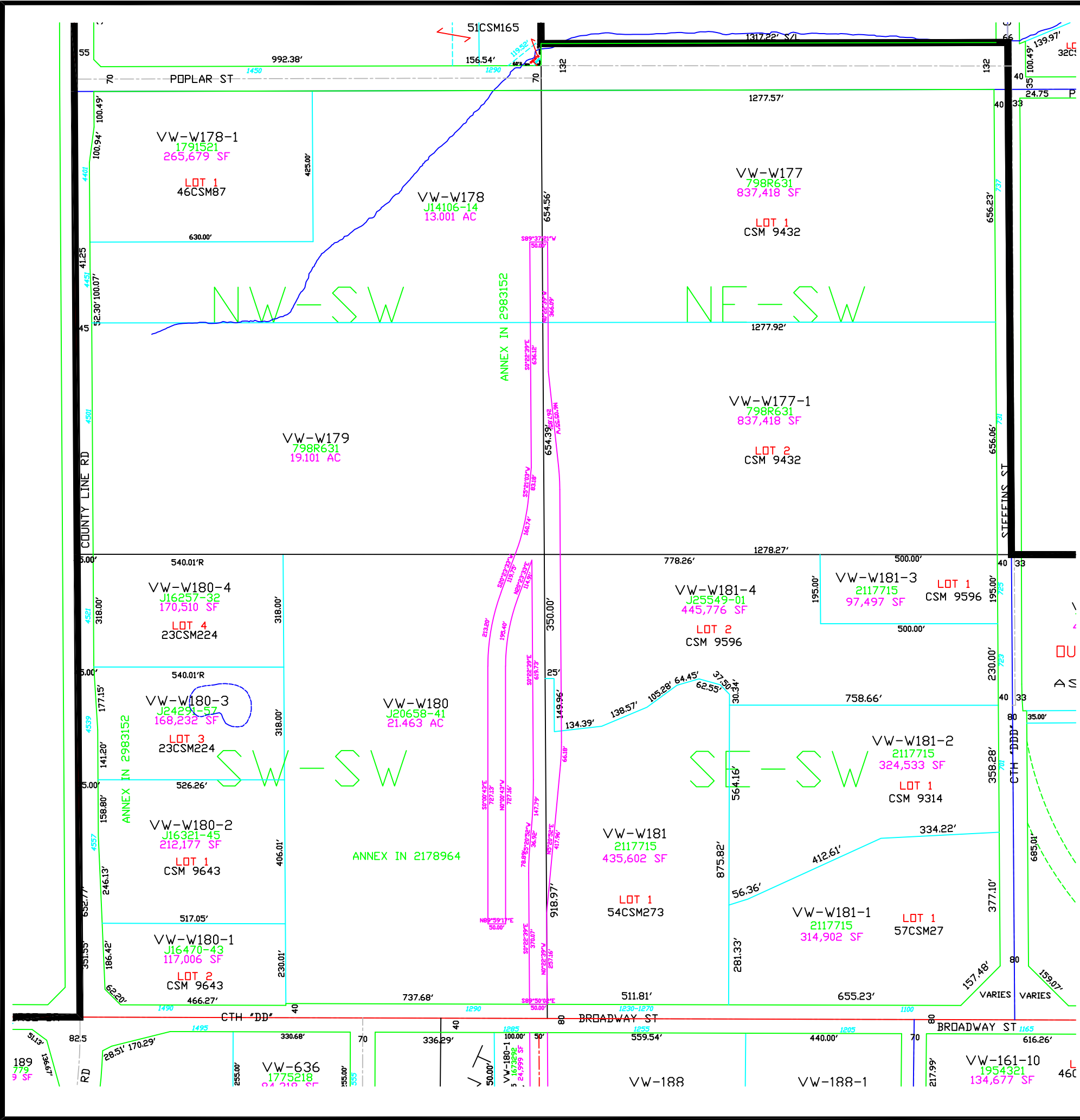

Town of Wrightstown

T22N - R19E
SECTION 34
SE 1/4

OUTAGAMIE CO.	TOWN OF LAWRENCE								TOWN OF ROCKLAND								TOWN OF MORRISON							
	27	26	25	30	29	28	27	26	25	34	35	36	31	32	33	34	35	36	31	32	33	34	35	36
	3	2	1	6	5	4	3	2	1	10	11	12	7	8	9	10	11	12	7	8	9	10	11	12
	10	11	12	7	8	9	10	11	12	10	11	12	7	8	9	10	11	12	7	8	9	10	11	12

TOWN OF HOLLAND

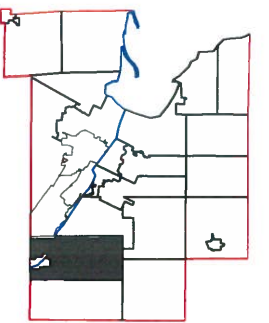
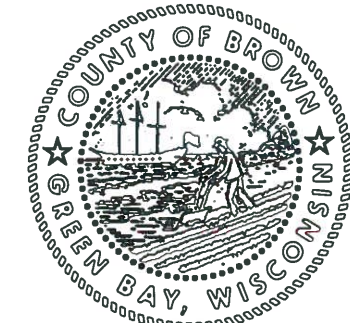

This is a compilation of records and data located in various county offices and is to be used for reference purposes only. The map is controlled by the field measurements between the corners of the Public Land Survey System and the parcels are mapped from available records which may not precisely fit field conditions. Brown County is not responsible for any inaccuracies.

This map was created by the Brown County Survey Department with funding provided by the Town of Wrightstown and the Wisconsin Land Information Program.

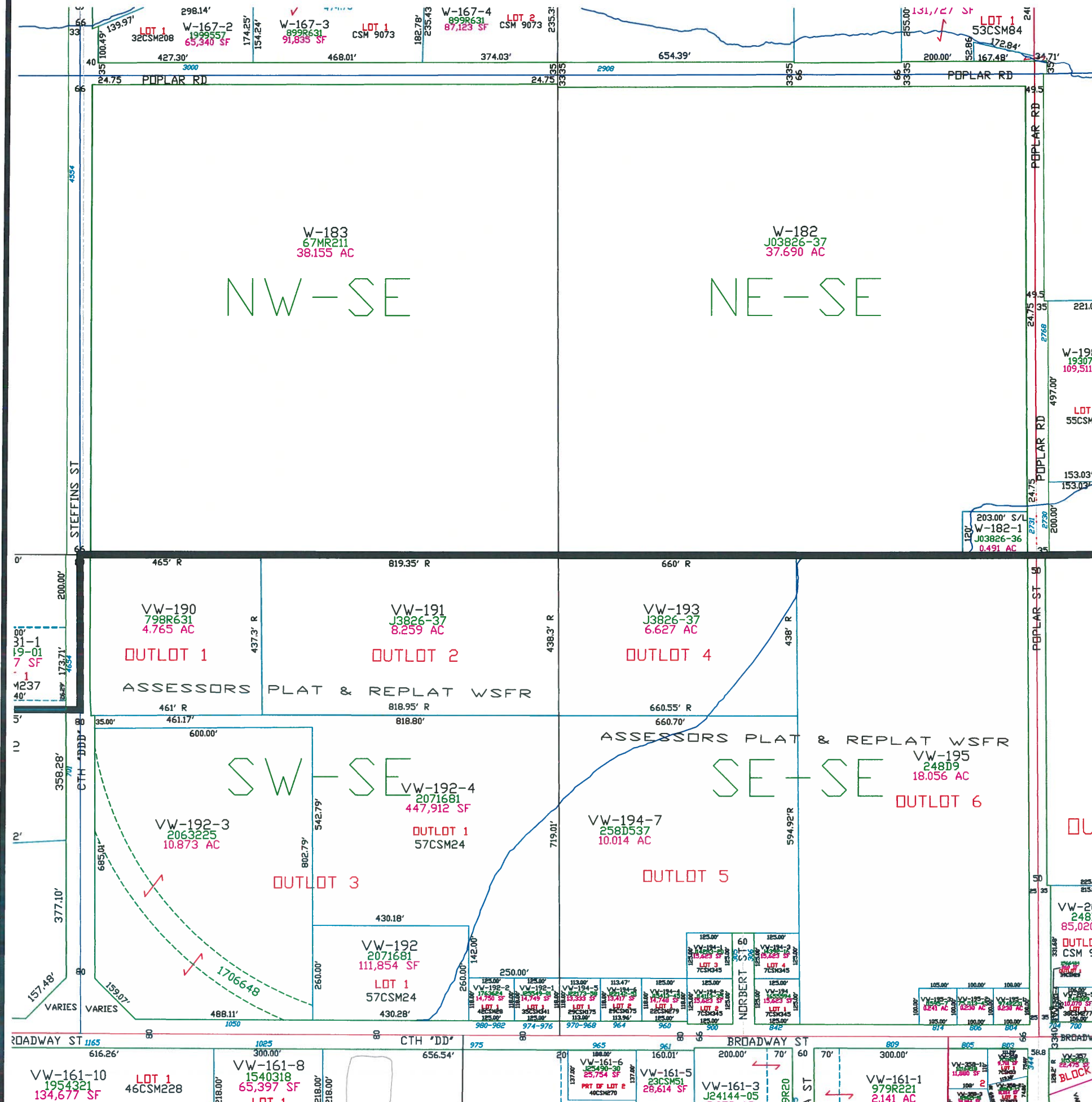

Town of Wrightstown

T22N - R19E
SECTION 35
NE1/4

OUTAGAMIE CO.	TOWN OF LAWRENCE				TOWN OF ROCKLAND					TOWN OF MORRISON
	27	26	25	30	29	28	27	26	25	
	34	35	36	31	32	33	34	35	36	
	3	2	1	6	5	4	3	2	1	
	10	11	12	7	8	9	10	11	12	

TOWN OF HOLLAND

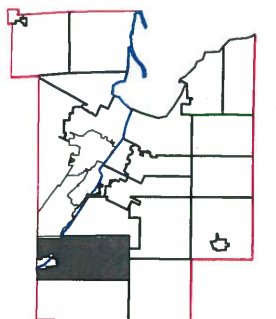

1" = 300'



This is a compilation of records and data located in various county offices and is to be used for reference purposes only. The map is controlled by the field measurements between the corners of the Public Land Survey System and the parcels are mapped from available records which may not precisely fit field conditions. Brown County is not responsible for any inaccuracies.

This map was created by the Brown County Survey Department with funding provided by the Town of Wrightstown and the Wisconsin Land Information Program.

© 2018 BROWN COUNTY SURVEY DEPT.
GREEN BAY, WI 54305

Plot date: 11/21/2018
Plotted by: CWM

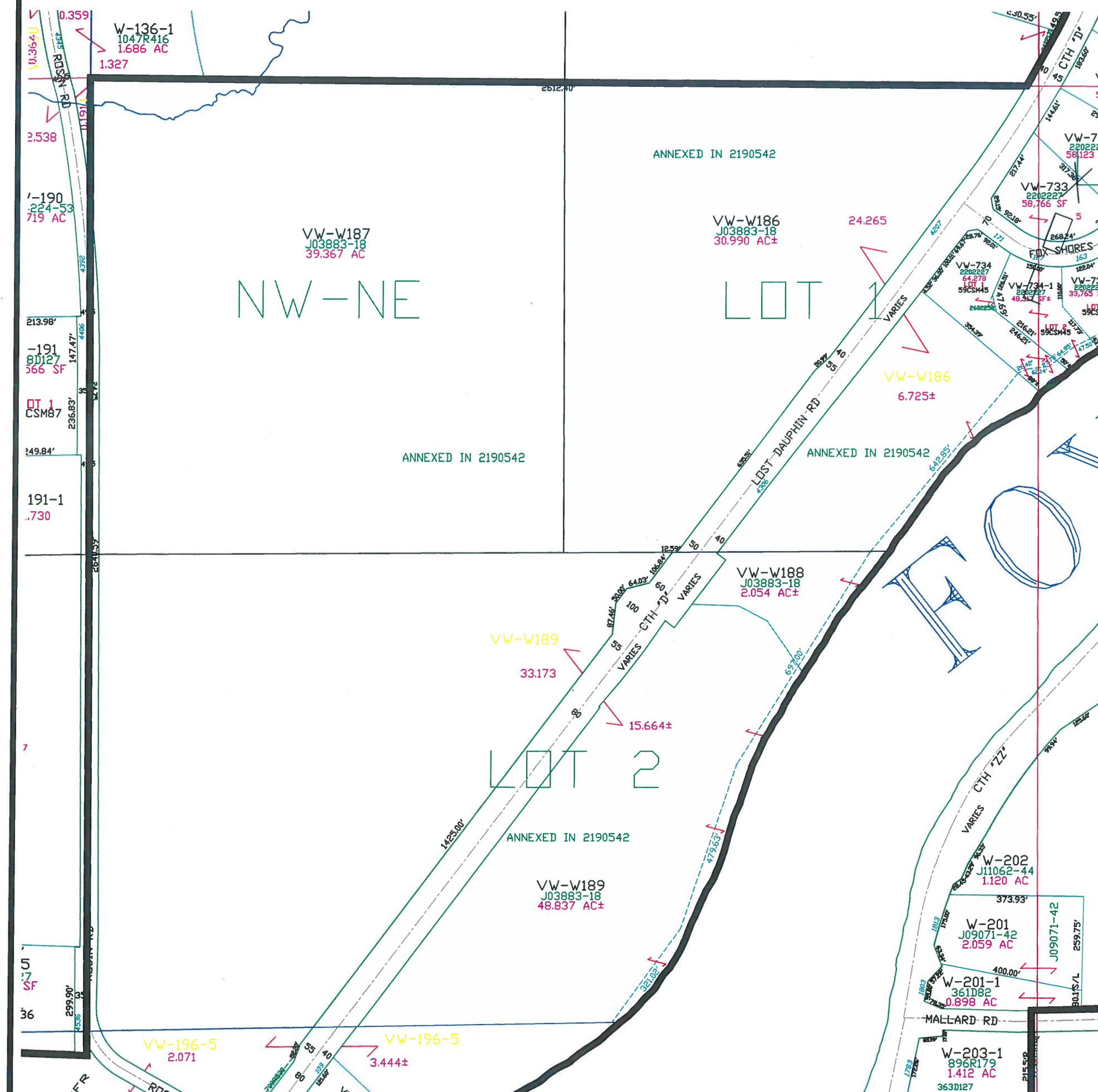

Town of Wrightstown

T22N - R19E
SECTION 35
NW 1/4

OUTAGAMIE CO.	TOWN OF LAWRENCE									TOWN OF ROCKLAND									TOWN OF ROCKLAND
	27	26	25	30	29	28	27	26	25										TOWN OF GLENMORE
	34	35	36	31	32	33	34	35	36										T22N
	3	2	1	6	5	4	3	2	1										T21N
	10	11	12	7	8	9	10	11	12										TOWN OF MORRISON

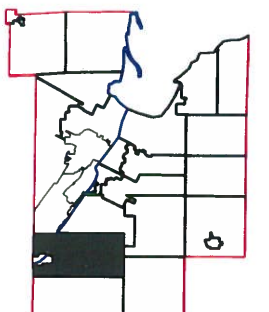
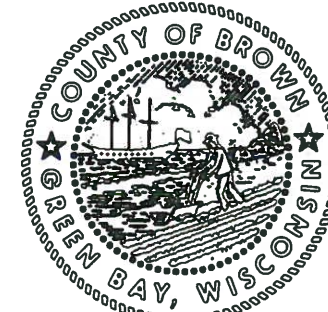

This is a compilation of records and data located in various county offices and is to be used for reference purposes only. The map is controlled by the field measurements between the corners of the Public Land Survey System and the parcels are mapped from available records which may not precisely fit field conditions. Brown County is not responsible for any inaccuracies.

This map was created by the Brown County Survey Department with funding provided by the Town of Wrightstown and the Wisconsin Land Information Program.

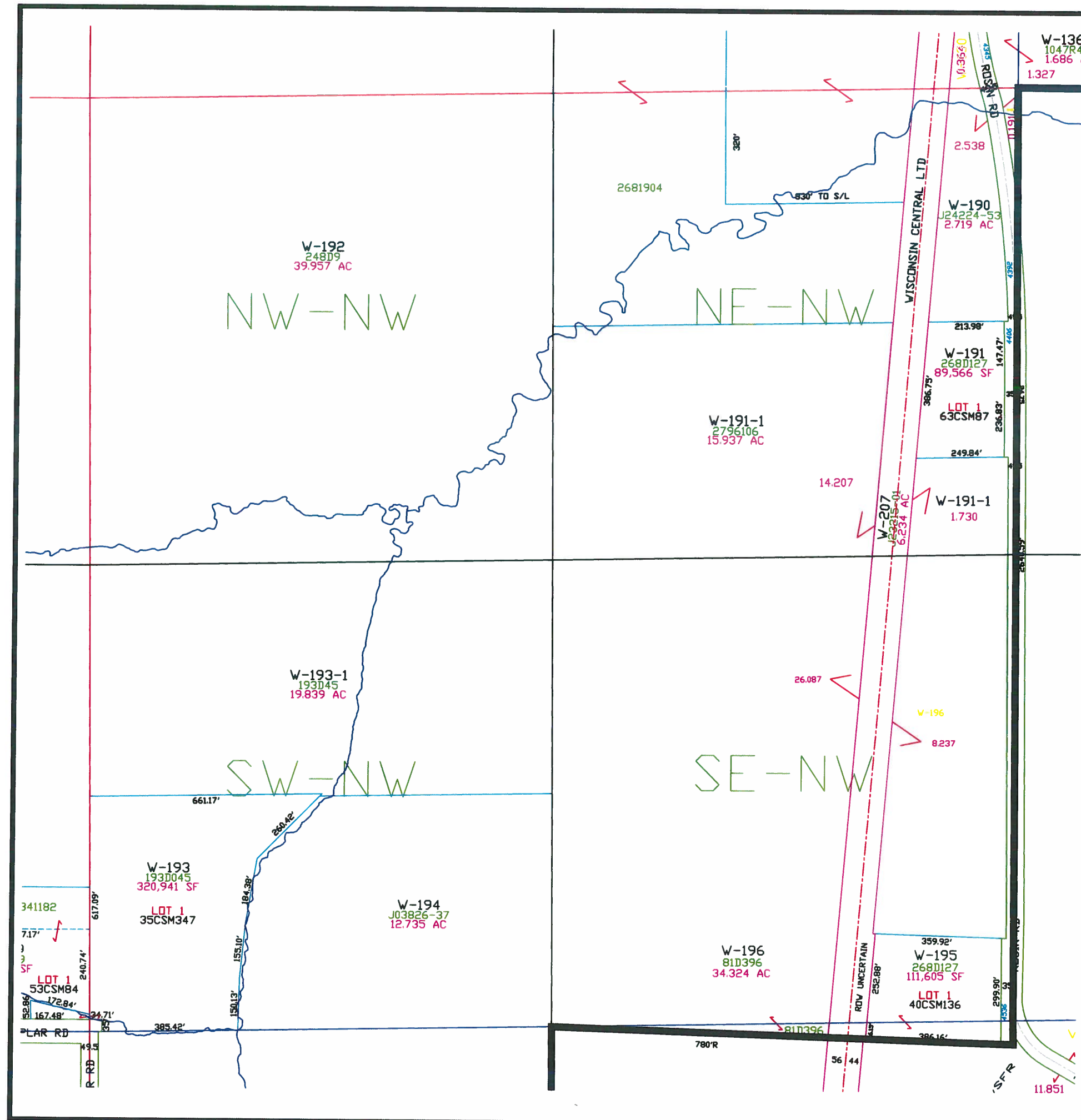

Plot date: 12/11/2019
Plotted by: CWM

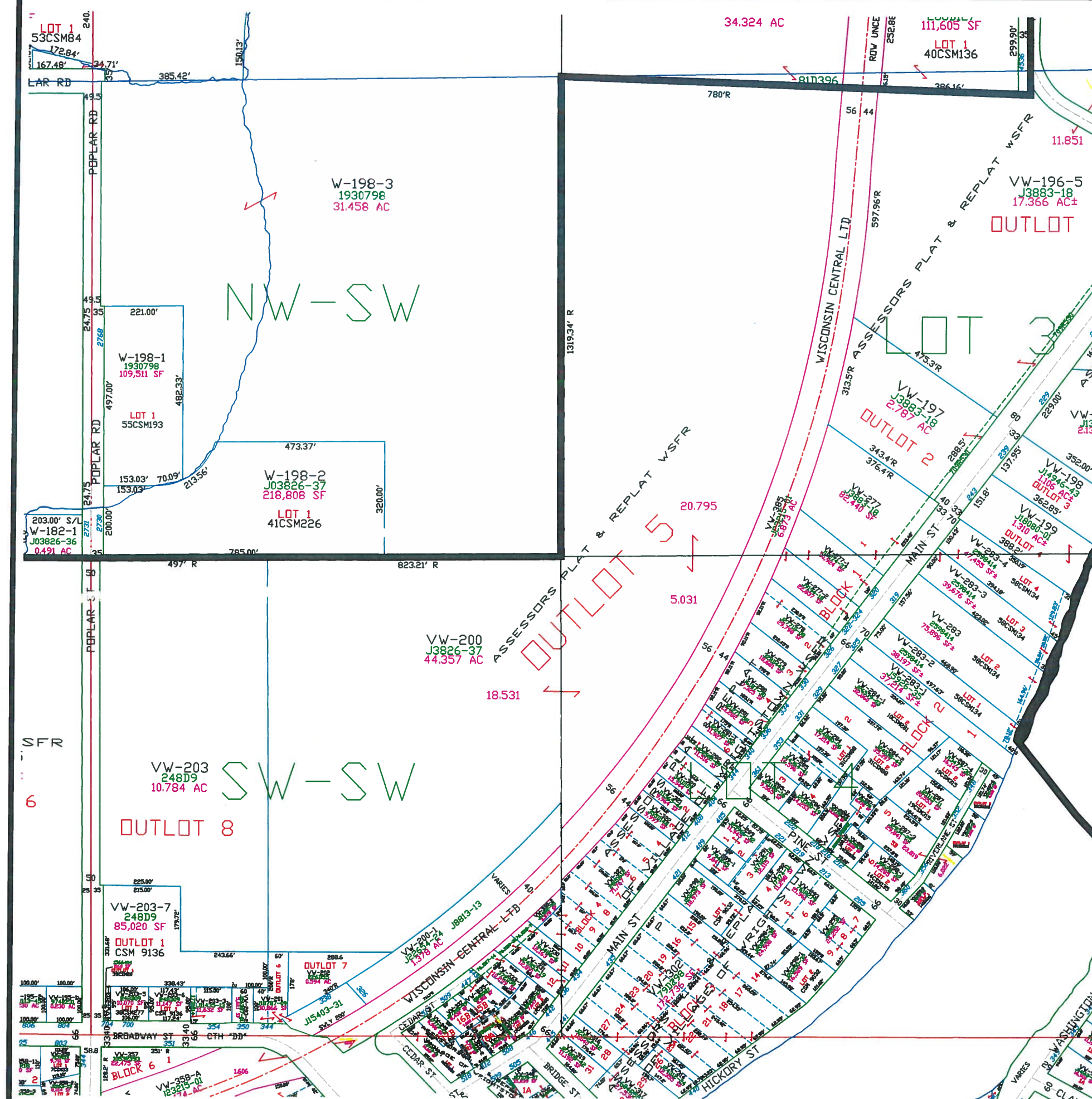

Town of Wrightstown

T22N - R19E
SECTION 35
LOTS 1 & 2

OUTAGAMIE CO.	TOWN OF LAWRENCE			TOWN OF ROCKLAND						
	27	26	25	30	29	28	27	26	25	TOWN OF ROCKLAND
	34	35	36	31	32	33	34	35	36	TOWN OF GLENMORE T22N T21N
	3	2	1	6	5	4	3	2	1	
	10	11	12	7	8	9	10	11	12	TOWN OF MORRISON

TOWN OF HOLLAND

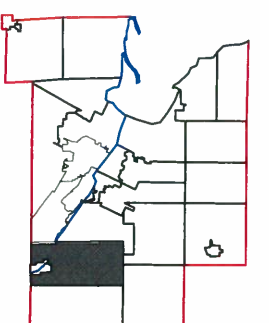

This is a compilation of records and data located in various county offices and is to be used for reference purposes only. The map is controlled by the field measurements between the corners of the Public Land Survey System and the parcels are mapped from available records which may not precisely fit field conditions. Brown County is not responsible for any inaccuracies.

This map was created by the Brown County Survey Department with funding provided by the Town of Wrightstown and the Wisconsin Land Information Program.

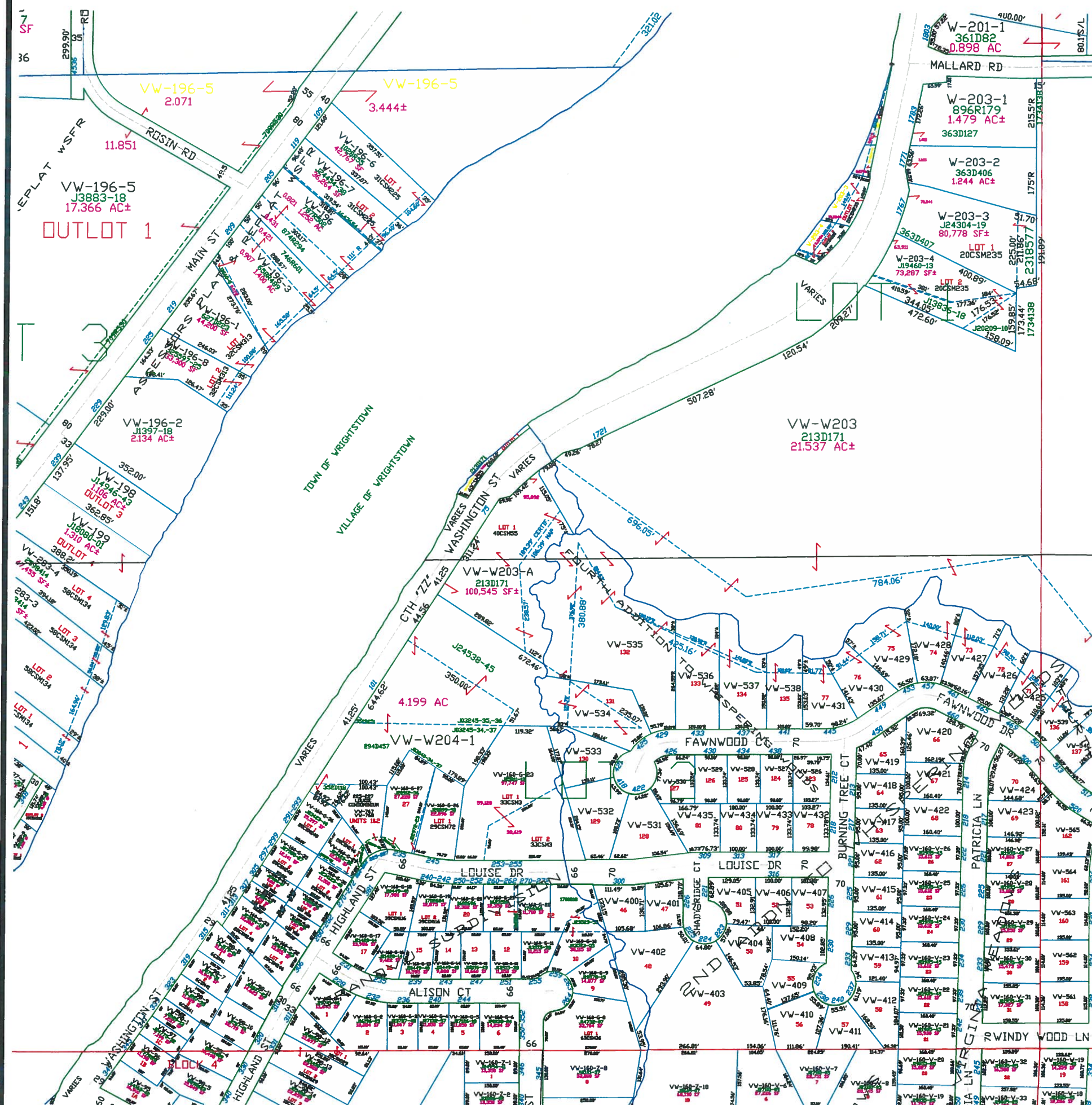

Town of Wrightstown

T22N – R19E
SECTION 36
NE 1/4

TOWN OF LAWRENCE				TOWN OF ROCKLAND					TOWN OF GLENMORE T22N T21N
27	26	25	30	29	28	27	26	25	
34	35	36	31	32	33	34	35	36	
3	2	1	6	5	4	3	2	1	
10	11	12	7	8	9	10	11	12	TOWN OF MORRISON

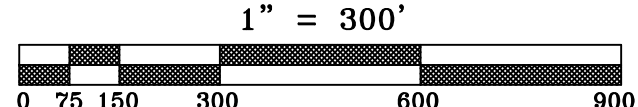
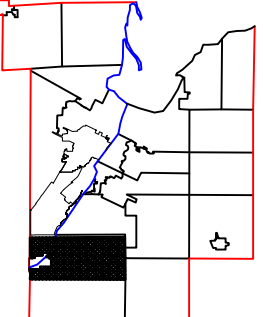
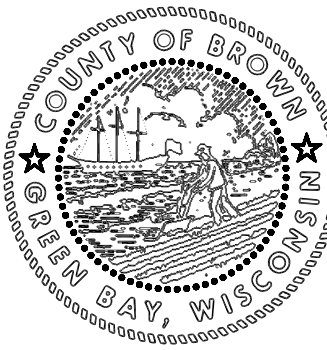

This is a compilation of records and data located in various county offices and is to be used for reference purposes only. The map is controlled by the field measurements between the corners of the Public Land Survey System and the parcels are mapped from available records which may not precisely fit field conditions. Brown County is not responsible for any inaccuracies.

This map was created by the Brown County Survey Department with funding provided by the Town of Wrightstown and the Wisconsin Land Information Program.

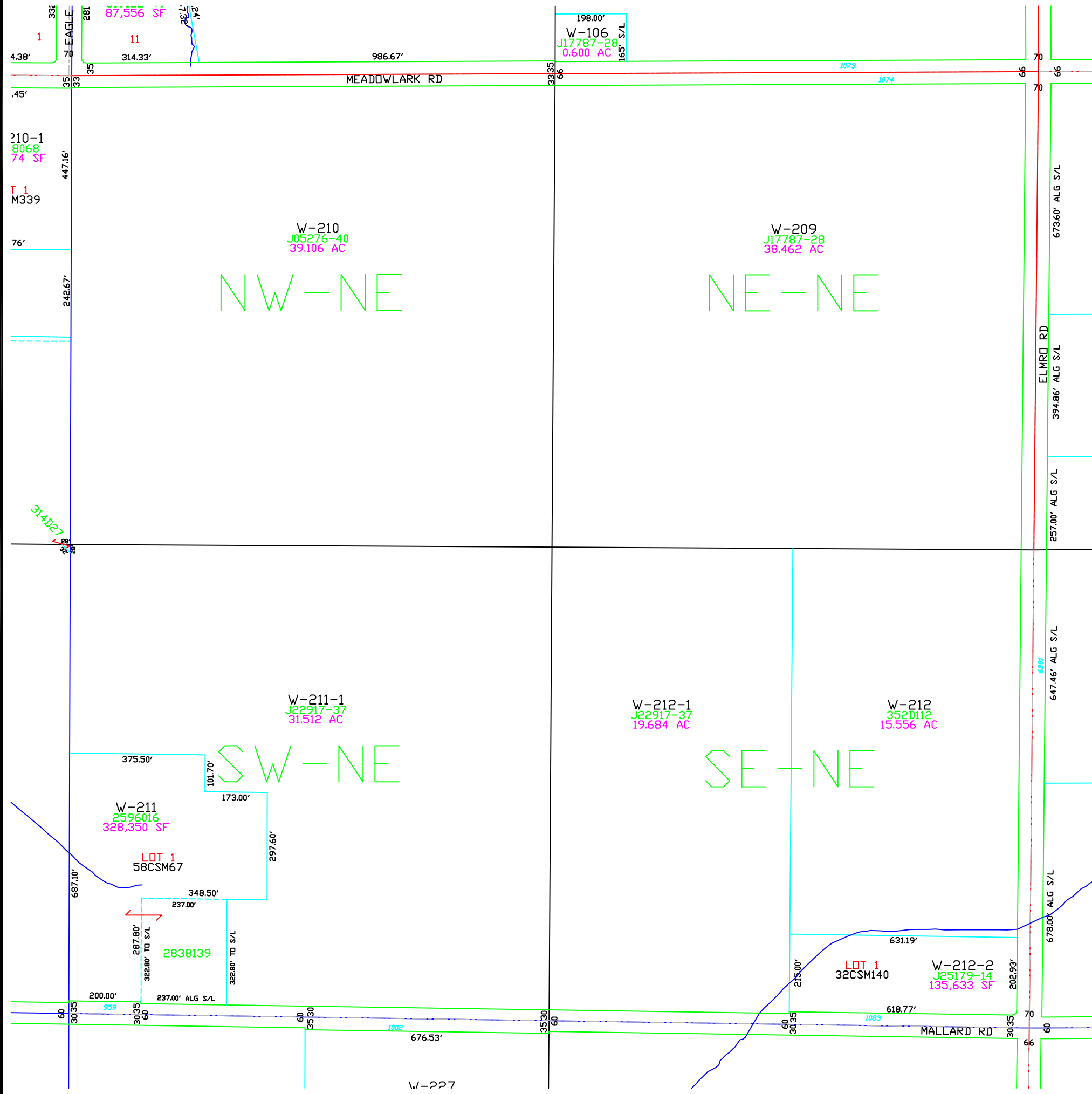

Town of Wrightstown

T22N – R19E
SECTION 36
NW 1/4

OUTAGAMIE CO.	TOWN OF LAWRENCE				TOWN OF ROCKLAND					TOWN OF ROCKLAND
	27	26	25	30	29	28	27	26	25	TOWN OF GLENMORE
	34	35	36	31	32	33	34	35	36	T22N
	3	2	1	6	5	4	3	2	1	T21N
	10	11	12	7	8	9	10	11	12	TOWN OF MORRISON

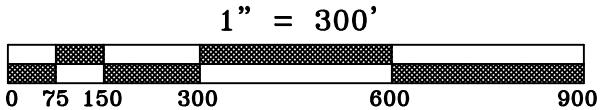
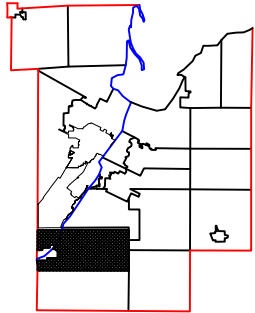
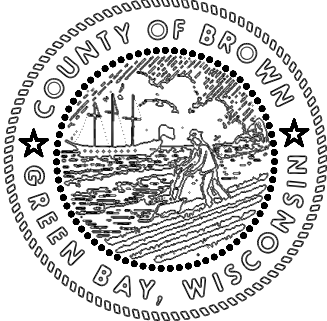

This is a compilation of records and data located in various county offices and is to be used for reference purposes only. The map is controlled by the field measurements between the corners of the Public Land Survey System and the parcels are mapped from available records which may not precisely fit field conditions. Brown County is not responsible for any inaccuracies.

This map was created by the Brown County Survey Department with funding provided by the Town of Wrightstown and the Wisconsin Land Information Program.

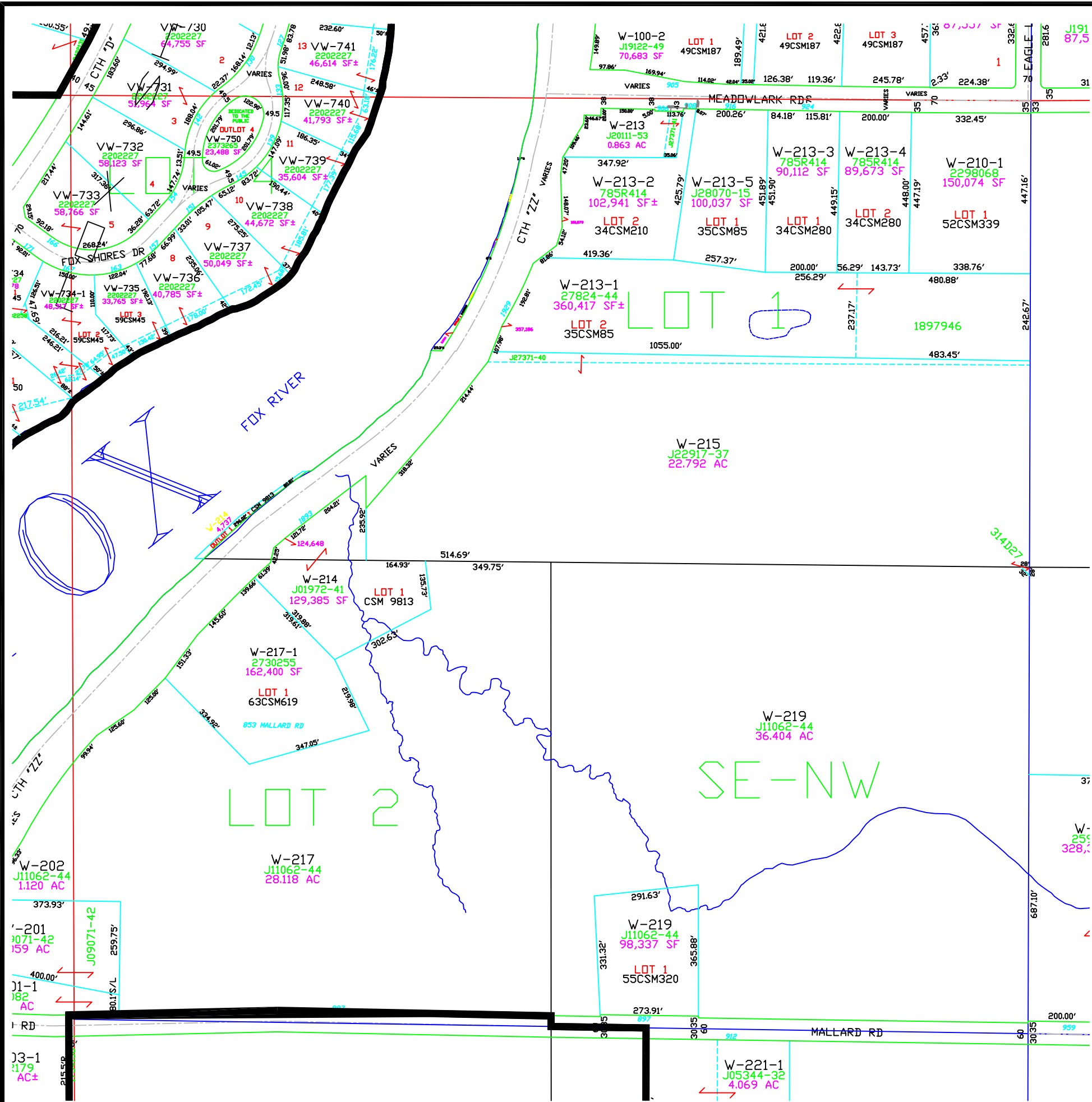

T22N - R19E
SECTION 36
SW 1/4

R19E R20E TOWN OF HOLLAND R20E R21E



$$1'' = 300'$$

This is a compilation of records and data located in various county offices and is to be used for reference purposes only. The map is controlled by the field measurements between the corners of the Public Land Survey System and the parcels are mapped from available records which may not precisely fit field conditions. Brown County is not responsible for any inaccuracies.

This map was created by the Brown County Survey Department with funding provided by the Town of Wrightstown and the Wisconsin Land Information Program.

T22N - R19E
SECTION 36
SE 1/4

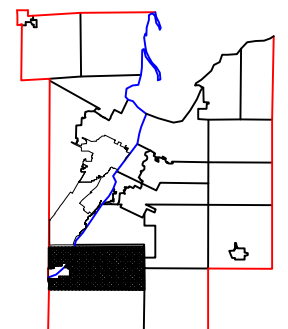
OUTAGAMIE CO.	TOWN OF LAWRENCE			TOWN OF ROCKLAND					TOWN OF ROCKLAND	
	27	26	25	30	29	28	27	26	25	TOWN OF GLENMORE T22N T21N
	34	35	36	31	32	33	34	35	36	
	3	2	1	6	5	4	3	2	1	
	10	11	12	7	8	9	10	11	12	TOWN OF MORRISON
	R19E	R20E	TOWN OF HOLLAND							R20E R21E



$$1'' = 300'$$

This is a compilation of records and data located in various county offices and is to be used for reference purposes only. The map is controlled by the field measurements between the corners of the Public Land Survey System and the parcels are mapped from available records which may not precisely fit field conditions. Brown County is not responsible for any inaccuracies.

This map was created by the Brown County Survey Department with funding provided by the Town of Wrightstown and the Wisconsin Land Information Program.

© 2023 BROWN COUNTY SURVEY DEPT.
GREEN BAY, WI 54305

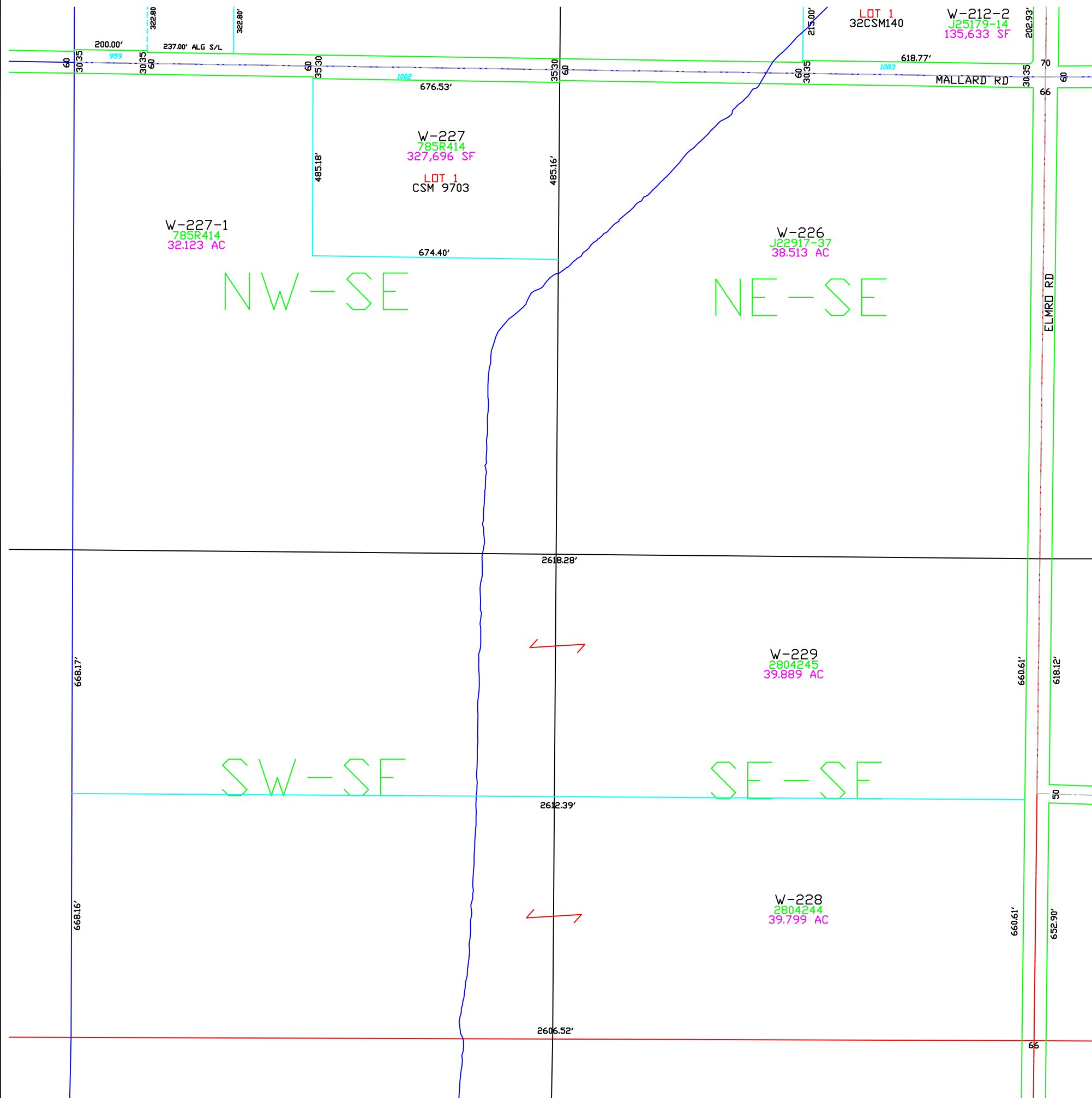
Plot date: 12/7/2023
Plotted by: CWM



Town of Wrightstown

T21N - R20E
SECTION 1
NE1/4

OUTAGAMIE CO.	TOWN OF LAWRENCE									TOWN OF ROCKLAND									TOWN OF ROCKLAND
	27	26	25	30	29	28	27	26	25										
	34	35	36	31	32	33	34	35	36										TOWN OF GLENMORE
	3	2	1	6	5	4	3	2	1										T22N T21N
	10	11	12	7	8	9	10	11	12										TOWN OF MORRISON

R19E R20E TOWN OF HOLLAND R20E R21E

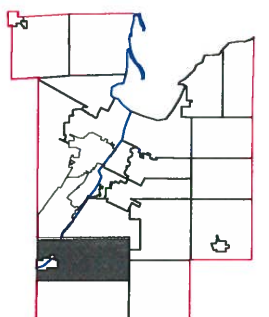
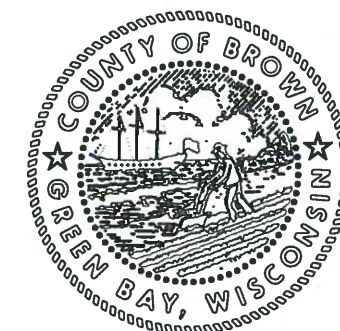

1" = 300'



This is a compilation of records and data located in various county offices and is to be used for reference purposes only. The map is controlled by the field measurements between the corners of the Public Land Survey System and the parcels are mapped from available records which may not precisely fit field conditions. Brown County is not responsible for any inaccuracies.

This map was created by the Brown County Survey Department with funding provided by the Town of Wrightstown and the Wisconsin Land Information Program.

GREEN BAY, WI 54305

Plot date: 6/13/05
Plotted by: TLL

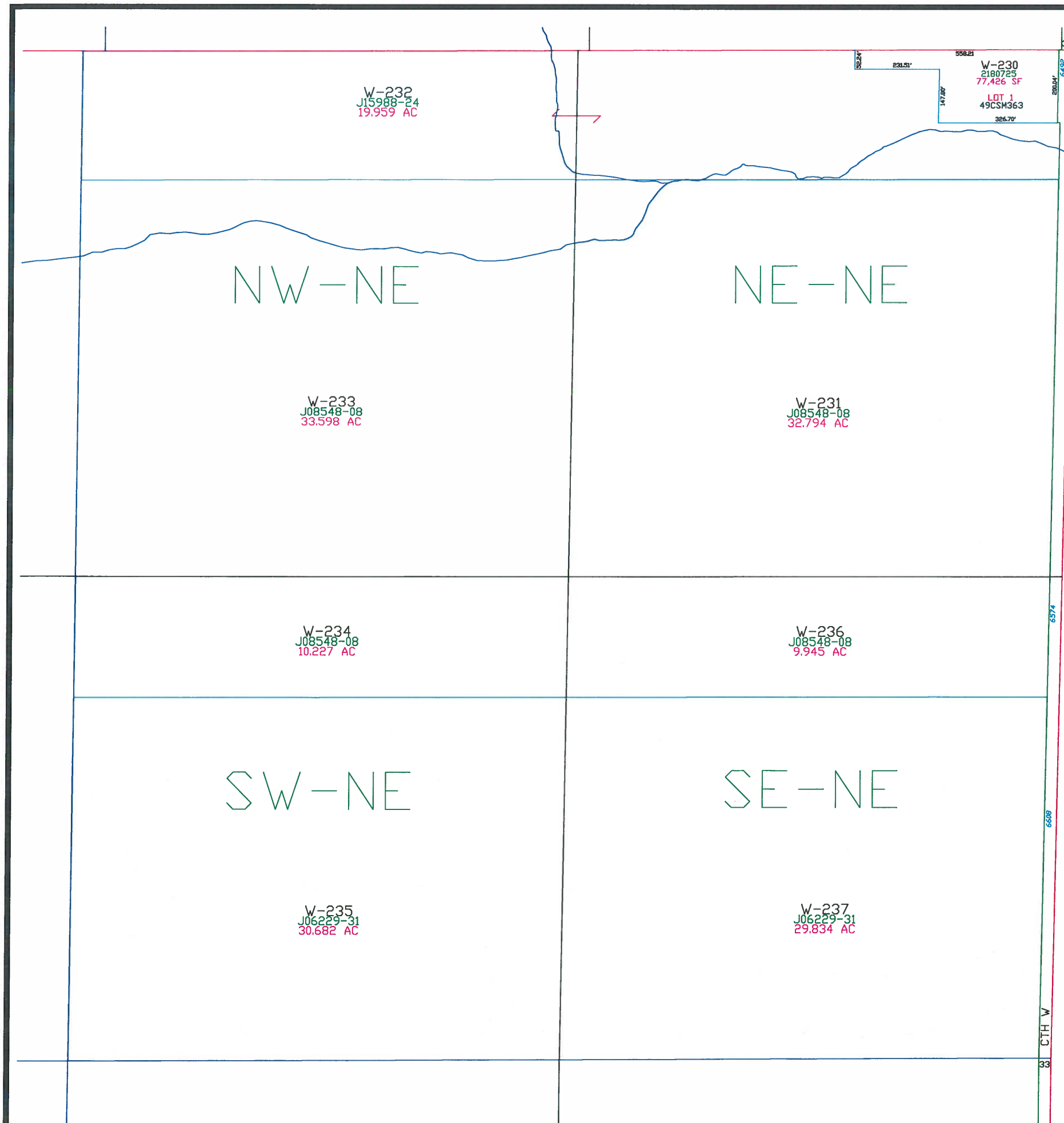

Town of Wrightstown

T21N - R20E
SECTION 1
NW 1/4

OUTAGAMIE CO.	TOWN OF LAWRENCE				TOWN OF ROCKLAND					TOWN OF MORRISON
	27	26	25	30	29	28	27	26	25	
	34	35	36	31	32	33	34	35	36	
	3	2	1	6	5	4	3	2	1	
	10	11	12	7	8	9	10	11	12	
	R19E				TOWN OF HOLLAND					R20E
	R20E									R21E

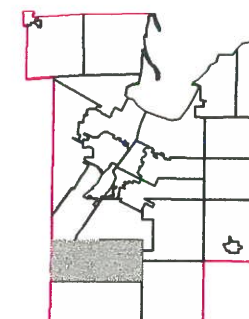
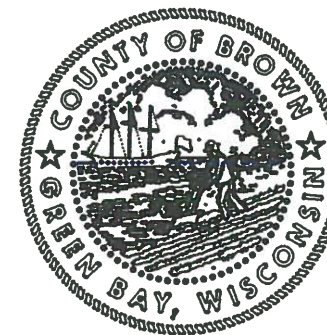

1" = 300'



This is a compilation of records and data located in various county offices and is to be used for reference purposes only. The map is controlled by the field measurements between the corners of the Public Land Survey System and the parcels are mapped from available records which may not precisely fit field conditions. Brown County is not responsible for any inaccuracies.

This map was created by the Brown County Survey Department with funding provided by the Town of Wrightstown and the Wisconsin Land Information Program.

© 1996 BROWN COUNTY SURVEY DEPT.
GREEN BAY, WI 54305

Plot date: 3/21/97
Plotted by: DAP

0.630
42.665

W-239
J01127-29
43.295 AC

NW-NW
45.03 AC

W-238
J01127-29
45.033 AC

NE-NW
45.03 AC

240'

BLAKE RD

591' TO S/L

W-240
J01127-27
29.619 AC

1543064

9.244

SW-NW
41.85 AC

364' TO S/L
1.976 1.976

W-240-1
J20359-55
11.220 AC

364' TO S/L

591' TO S/L

66

W-241
J01127-27
41.655 AC

SE-NW
41.65 AC

Town of Wrightstown

T21N - R20E
SECTION 1
SW 1/4

OUTAGAMIE CO.	TOWN OF LAWRENCE		TOWN OF ROCKLAND							TOWN OF MORRISON
	27	26	25	30	29	28	27	26	25	
	34	35	36	31	32	33	34	35	36	
	3	2	1	6	5	4	3	2	1	
	10	11	12	7	8	9	10	11	12	
	R19E		TOWN OF HOLLAND							R20E
	R20E									R21E

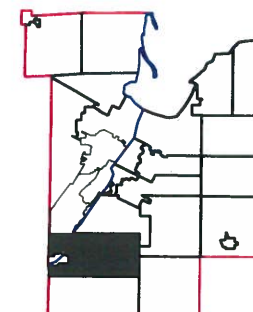
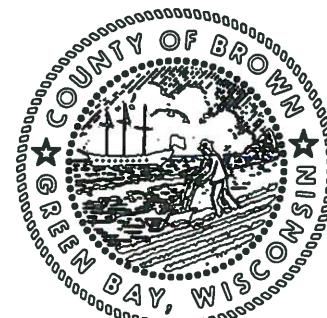

This is a compilation of records and data located in various county offices and is to be used for reference purposes only. The map is controlled by the field measurements between the corners of the Public Land Survey System and the parcels are mapped from available records which may not precisely fit field conditions. Brown County is not responsible for any inaccuracies.

This map was created by the Brown County Survey Department with funding provided by the Town of Wrightstown and the Wisconsin Land Information Program.

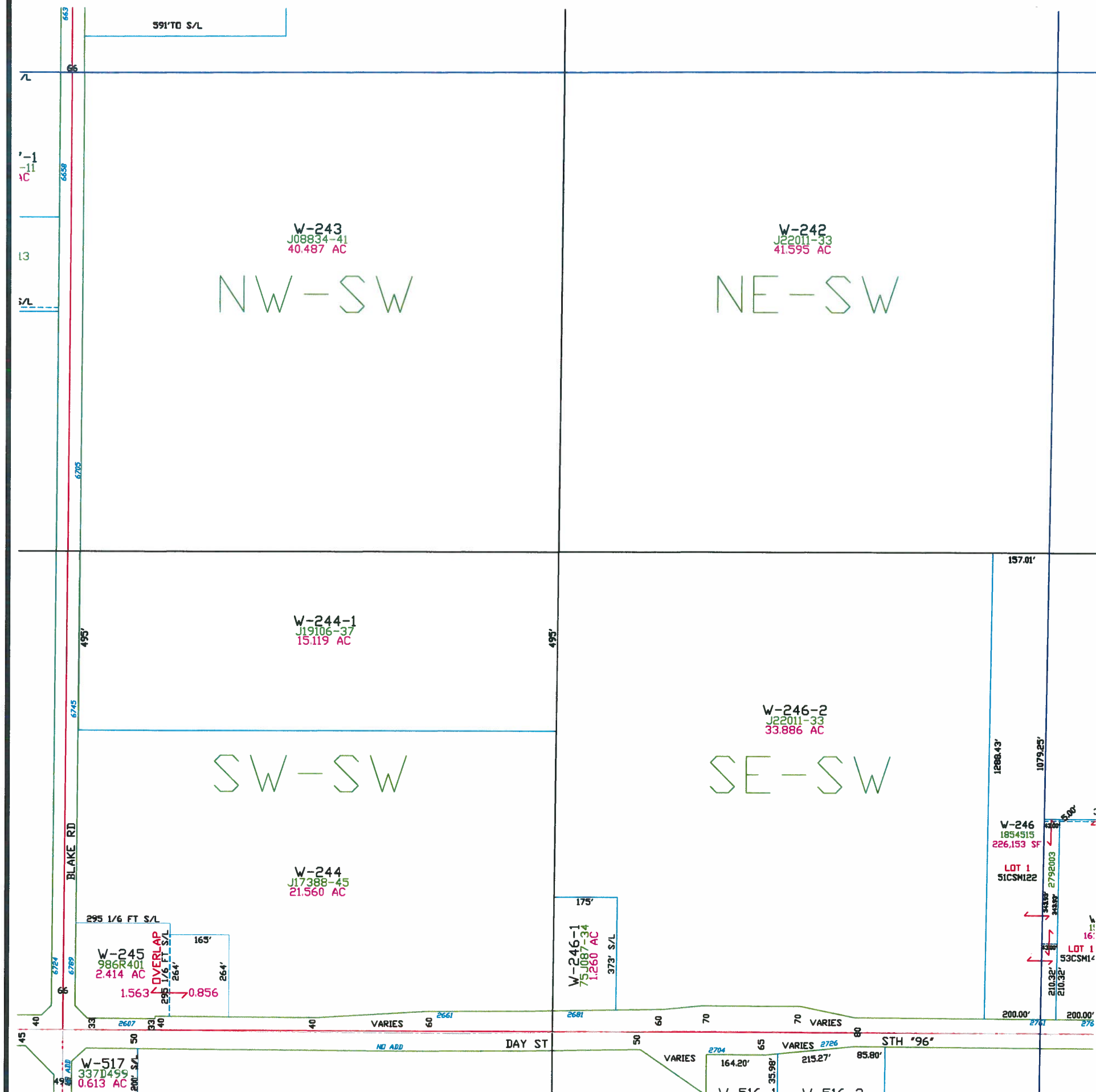

T21N - R20E
SECTION 1
SE 1/4

OUTAGAMIE CO.	TOWN OF LAWRENCE				TOWN OF ROCKLAND					TOWN OF ROCKLAND
	27	26	25	30	29	28	27	26	25	
	34	35	36	31	32	33	34	35	36	TOWN OF GLENMORE T22N T21N
	3	2	1	6	5	4	3	2	1	
	10	11	12	7	8	9	10	11	12	TOWN OF MORRISON
	TOWN OF HOLLAND									

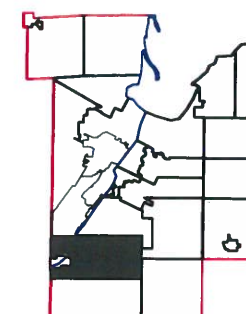
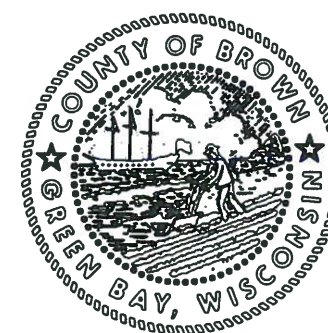

This is a compilation of records and data located in various county offices and is to be used for reference purposes only. The map is controlled by the field measurements between the corners of the Public Land Survey System and the parcels are mapped from available records which may not precisely fit field conditions. Brown County is not responsible for any inaccuracies.

This map was created by the Brown County Survey Department with funding provided by the Town of Wrightstown and the Wisconsin Land Information Program.

© 2017 BROWN COUNTY SURVEY DEPT.
GREEN BAY, WI 54305

Plot date: 8/8/2017
Plotted by: TLL

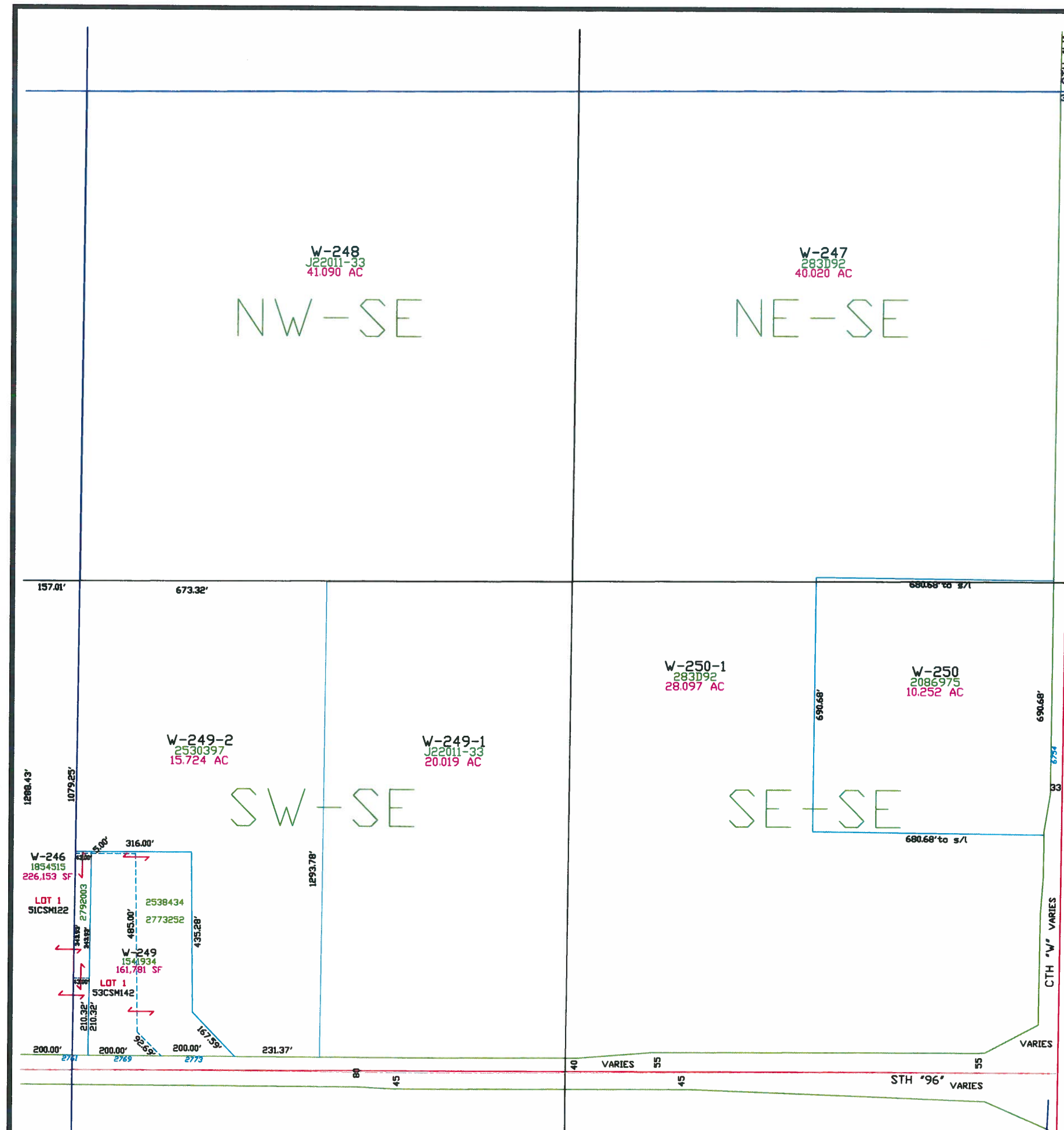

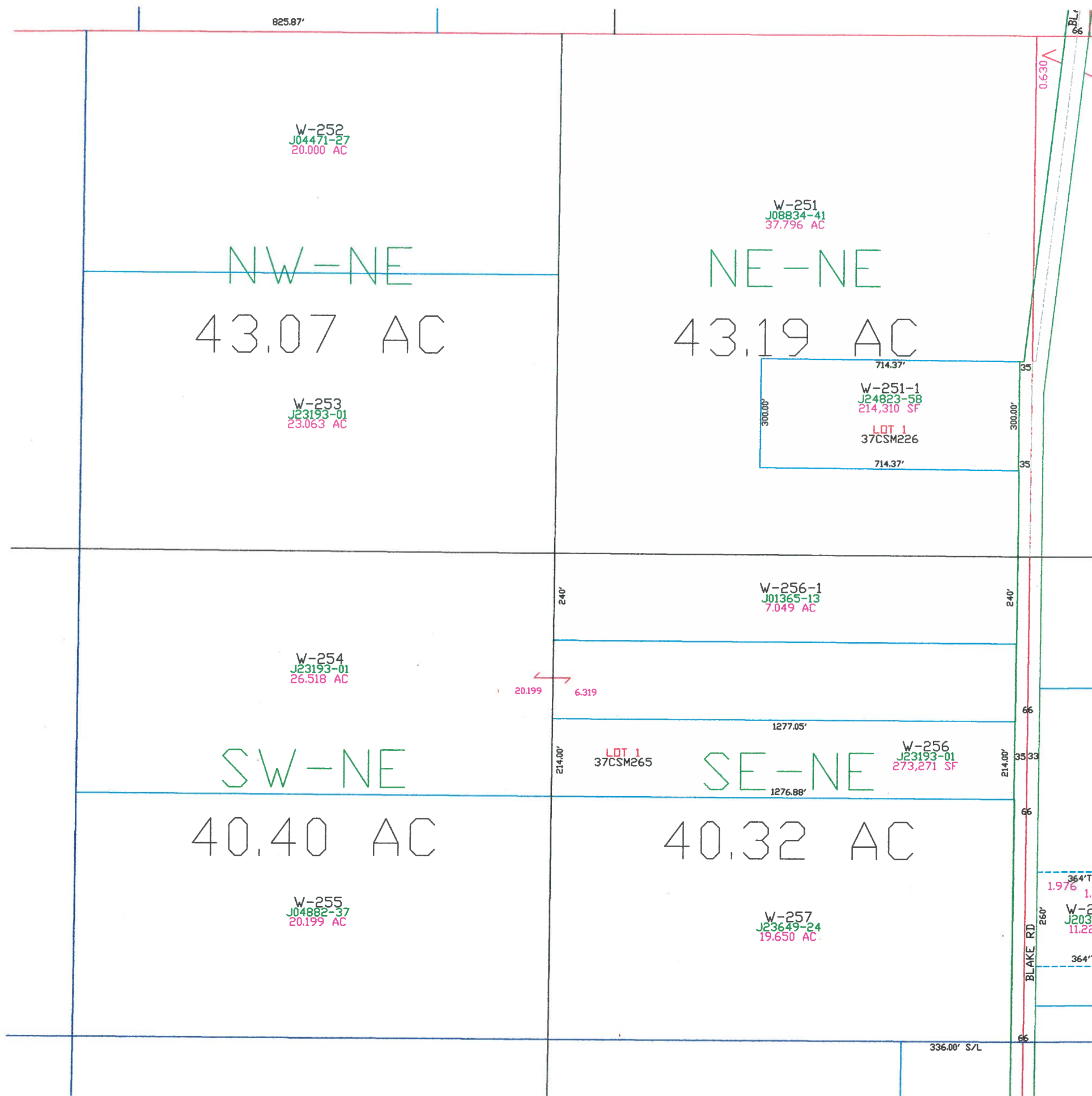

Town of
Wrightstown

T21N - R20E
SECTION 2
NE 1/4

OUTGAMIE CO.	TOWN OF LAWRENCE			TOWN OF ROCKLAND						
	27	26	25	30	29	28	27	26	25	TOWN OF ROCKLAND
	34	35	36	31	32	33	34	35	36	TOWN OF GLENMORE T22N T21N
	3	2	1	6	5	4	3	2	1	
	10	11	12	7	8	9	10	11	12	TOWN OF MORRISON
	TOWN OF HOLLAND									

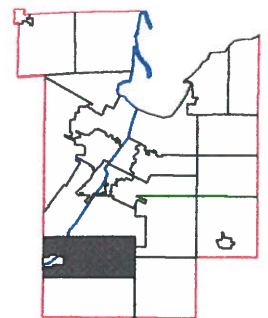
$$1'' = 300'$$

This is a compilation of records and data located in various county offices and is to be used for reference purposes only. The map is controlled by the field measurements between the corners of the Public Land Survey System and the parcels are mapped from available records which may not precisely fit field conditions. Brown County is not responsible for any inaccuracies.

This map was created by the Brown County Survey Department with funding provided by the Town of Wrightstown and the Wisconsin Land Information Program.

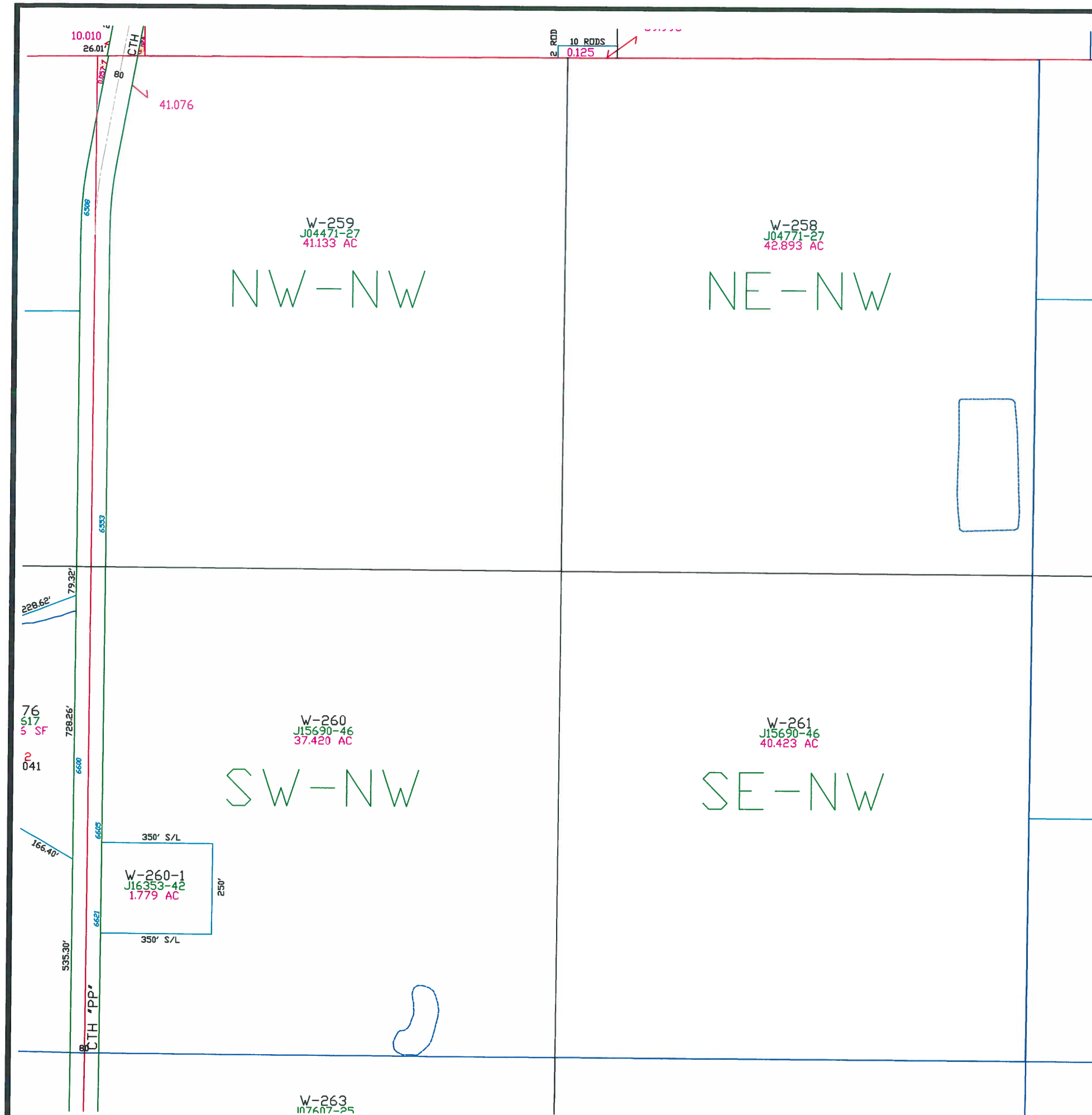

Town of Wrightstown

T21N - R20E
SECTION 2
NW 1/4

OUTAGAMIE CO.	TOWN OF LAWRENCE									TOWN OF ROCKLAND									TOWN OF ROCKLAND
	27	26	25	30	29	28	27	26	25										
	34	35	36	31	32	33	34	35	36										TOWN OF GLENMORE T22N T21N
	3	2	1	6	5	4	3	2	1										
	10	11	12	7	8	9	10	11	12										TOWN OF MORRISON
	R19E R20E TOWN OF HOLLAND									R20E R21E									

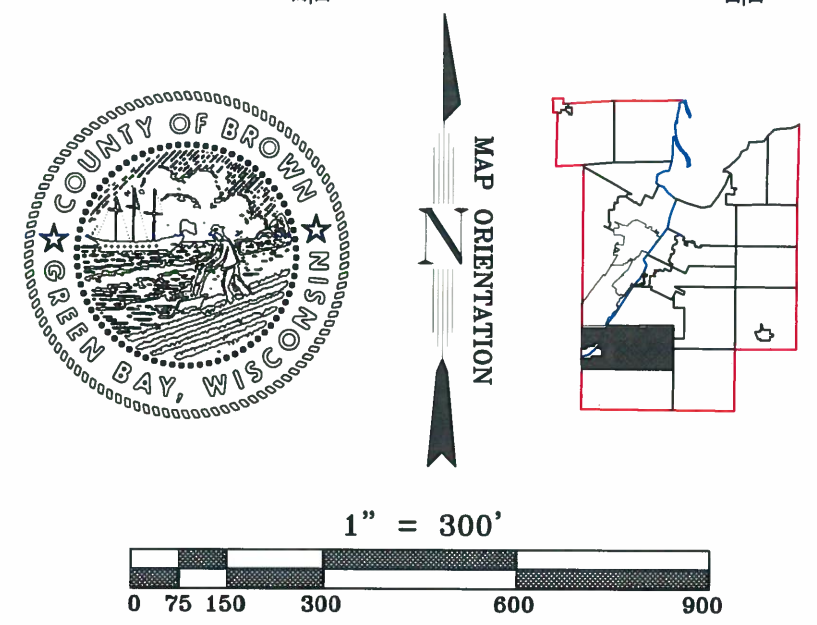

This is a compilation of records and data located in various county offices and is to be used for reference purposes only. The map is controlled by the field measurements between the corners of the Public Land Survey System and the parcels are mapped from available records which may not precisely fit field conditions. Brown County is not responsible for any inaccuracies.

This map was created by the Brown County Survey Department with funding provided by the Town of Wrightstown and the Wisconsin Land Information Program.

Town of Wrightstown

T21N – R20E
SECTION 2
SW 1/4

OUTAGAMIE CO.	TOWN OF LAWRENCE				TOWN OF ROCKLAND					TOWN OF
	27	26	25	30	29	28	27	26	25	ROCKLAND
	34	35	36	31	32	33	34	35	36	TOWN OF
	3	2	1	6	5	4	3	2	1	GLENMORE
	10	11	12	7	8	9	10	11	12	T22N
										T21N
										TOWN OF
										MORRISON

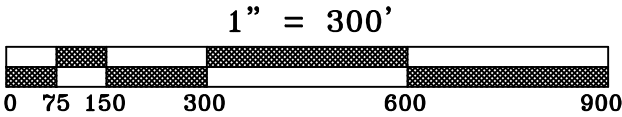
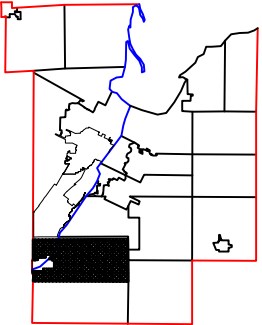
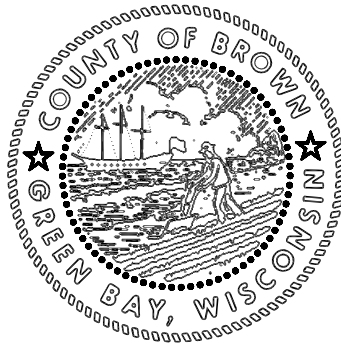

This is a compilation of records and data located in various county offices and is to be used for reference purposes only. The map is controlled by the field measurements between the corners of the Public Land Survey System and the parcels are mapped from available records which may not precisely fit field conditions. Brown County is not responsible for any inaccuracies.

This map was created by the Brown County Survey Department with funding provided by the Town of Wrightstown and the Wisconsin Land Information Program.

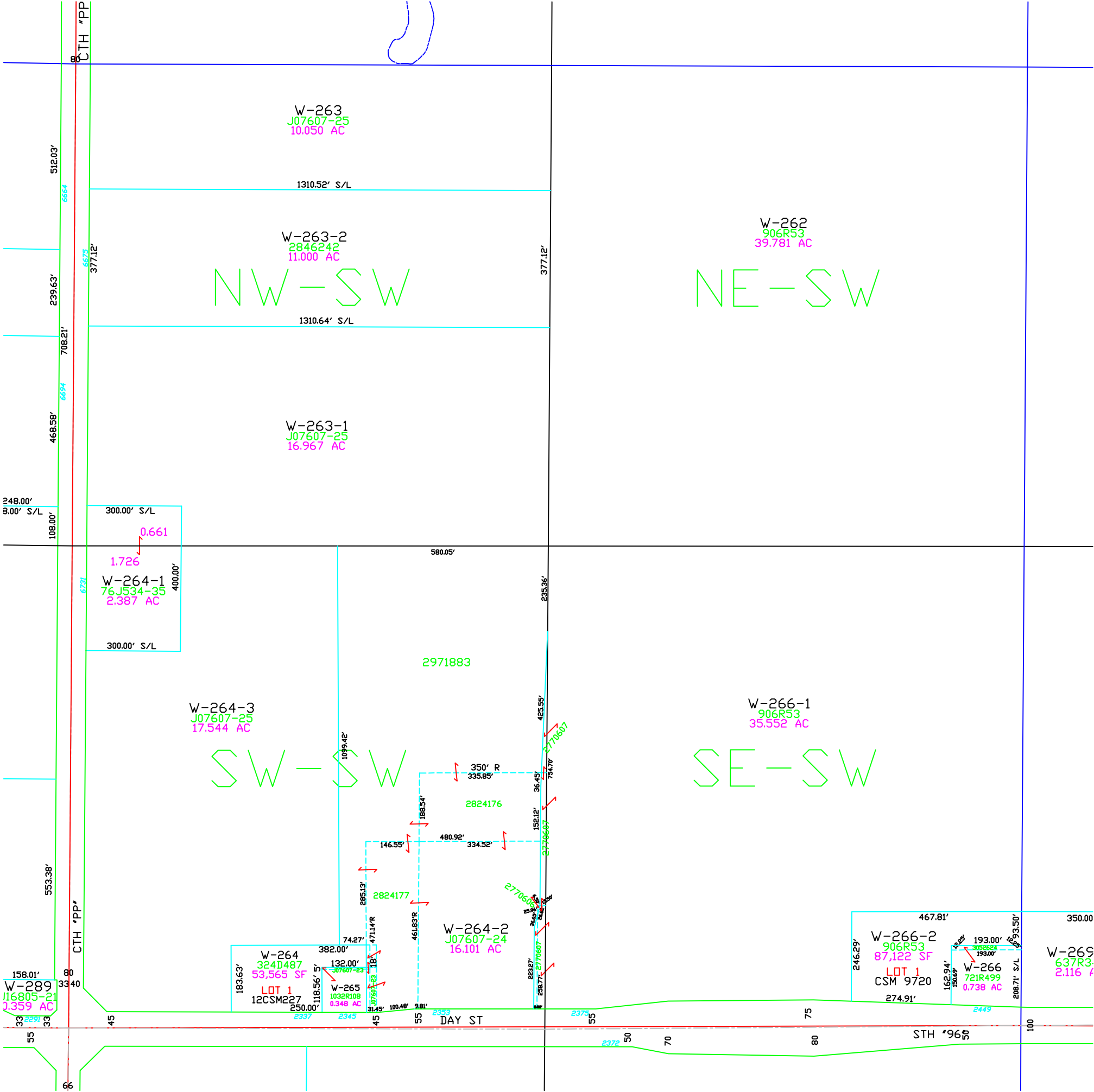

Town of Wrightstown

T21N - R20E
SECTION 2
SE1/4

OUTAGAMIE CO.	TOWN OF LAWRENCE									TOWN OF ROCKLAND									TOWN OF MORRISON	
	27	26	25	30	29	28	27	26	25	27	26	25	30	29	28	27	26	25	TOWN OF MORRISON	
	34	35	36	31	32	33	34	35	36	34	35	36	31	32	33	34	35	36	TOWN OF MORRISON	
	3	2	1	6	5	4	3	2	1	3	2	1	6	5	4	3	2	1	TOWN OF MORRISON	
	10	11	12	7	8	9	10	11	12	10	11	12	7	8	9	10	11	12	TOWN OF MORRISON	

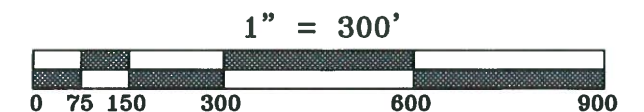
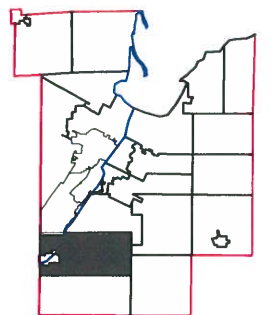

This is a compilation of records and data located in various county offices and is to be used for reference purposes only. The map is controlled by the field measurements between the corners of the Public Land Survey System and the parcels are mapped from available records which may not precisely fit field conditions. Brown County is not responsible for any inaccuracies.

This map was created by the Brown County Survey Department with funding provided by the Town of Wrightstown and the Wisconsin Land Information Program.

© 2008 BROWN COUNTY SURVEY DEPT.
GREEN BAY, WI 54305

Plot date: 11/20/09
Plotted by: DAP

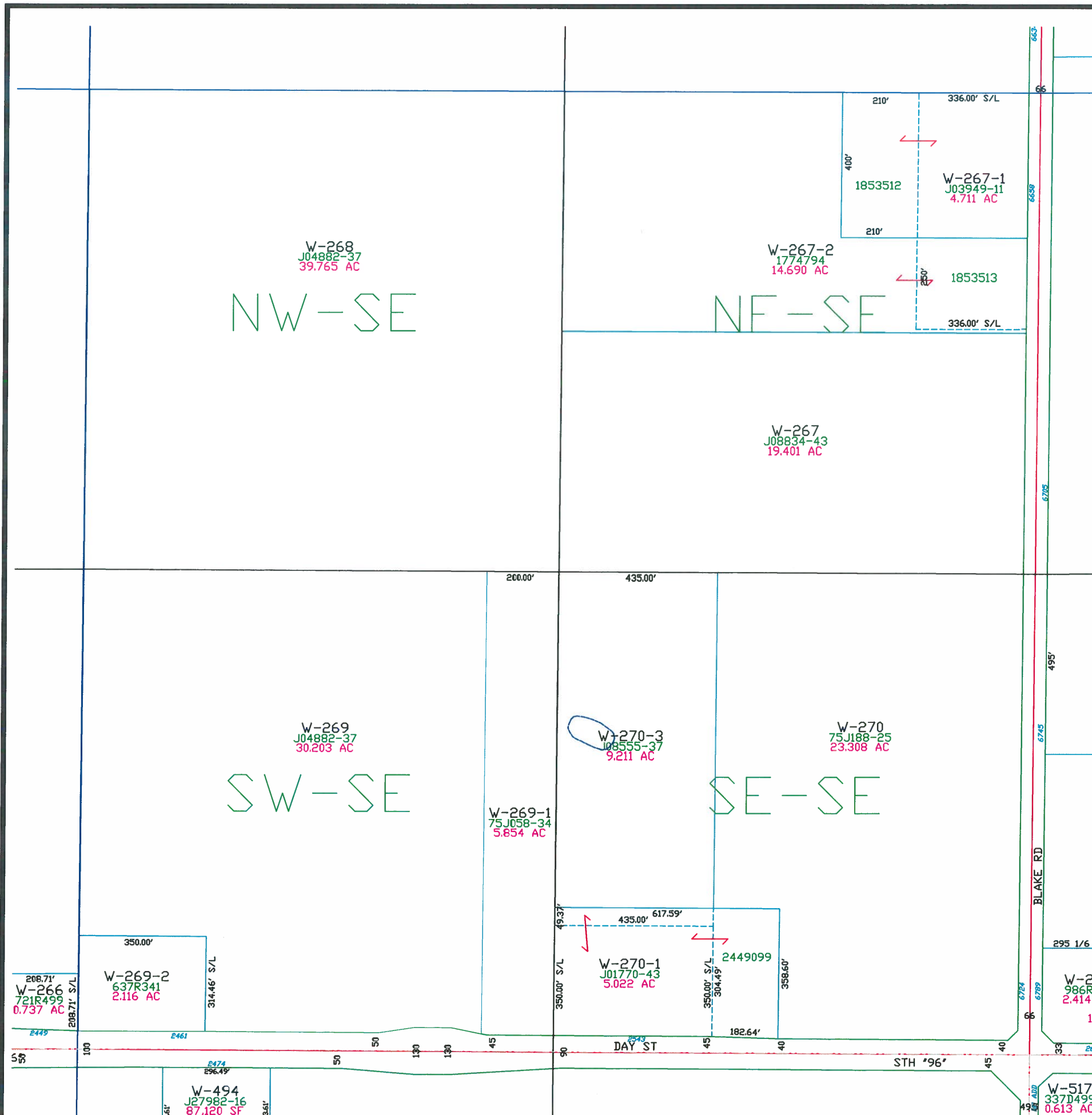

Town of Wrightstown

T21N - R20E
SECTION 3
NE 1/4

OUTAGAMIE CO.	TOWN OF LAWRENCE									TOWN OF ROCKLAND									TOWN OF ROCKLAND
	27	26	25	30	29	28	27	26	25	27	26	25	30	29	28	27	26	25	TOWN OF GLENMORE
	34	35	36	31	32	33	34	35	36	34	35	36	31	32	33	34	35	36	T22N
	3	2	1	6	5	4	3	2	1	3	2	1	6	5	4	3	2	1	T21N
	10	11	12	7	8	9	10	11	12	10	11	12	7	8	9	10	11	12	TOWN OF MORRISON

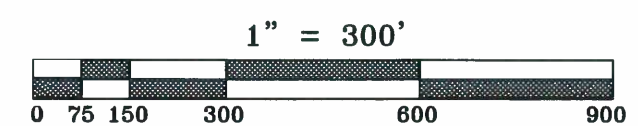
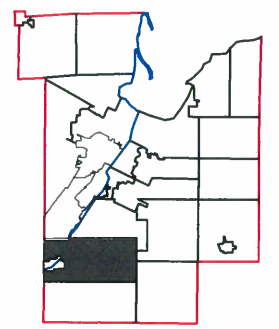
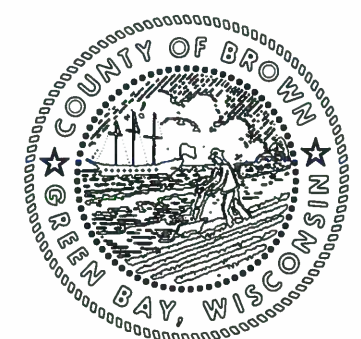

This is a compilation of records and data located in various county offices and is to be used for reference purposes only. The map is controlled by the field measurements between the corners of the Public Land Survey System and the parcels are mapped from available records which may not precisely fit field conditions. Brown County is not responsible for any inaccuracies.

This map was created by the Brown County Survey Department with funding provided by the Town of Wrightstown and the Wisconsin Land Information Program.

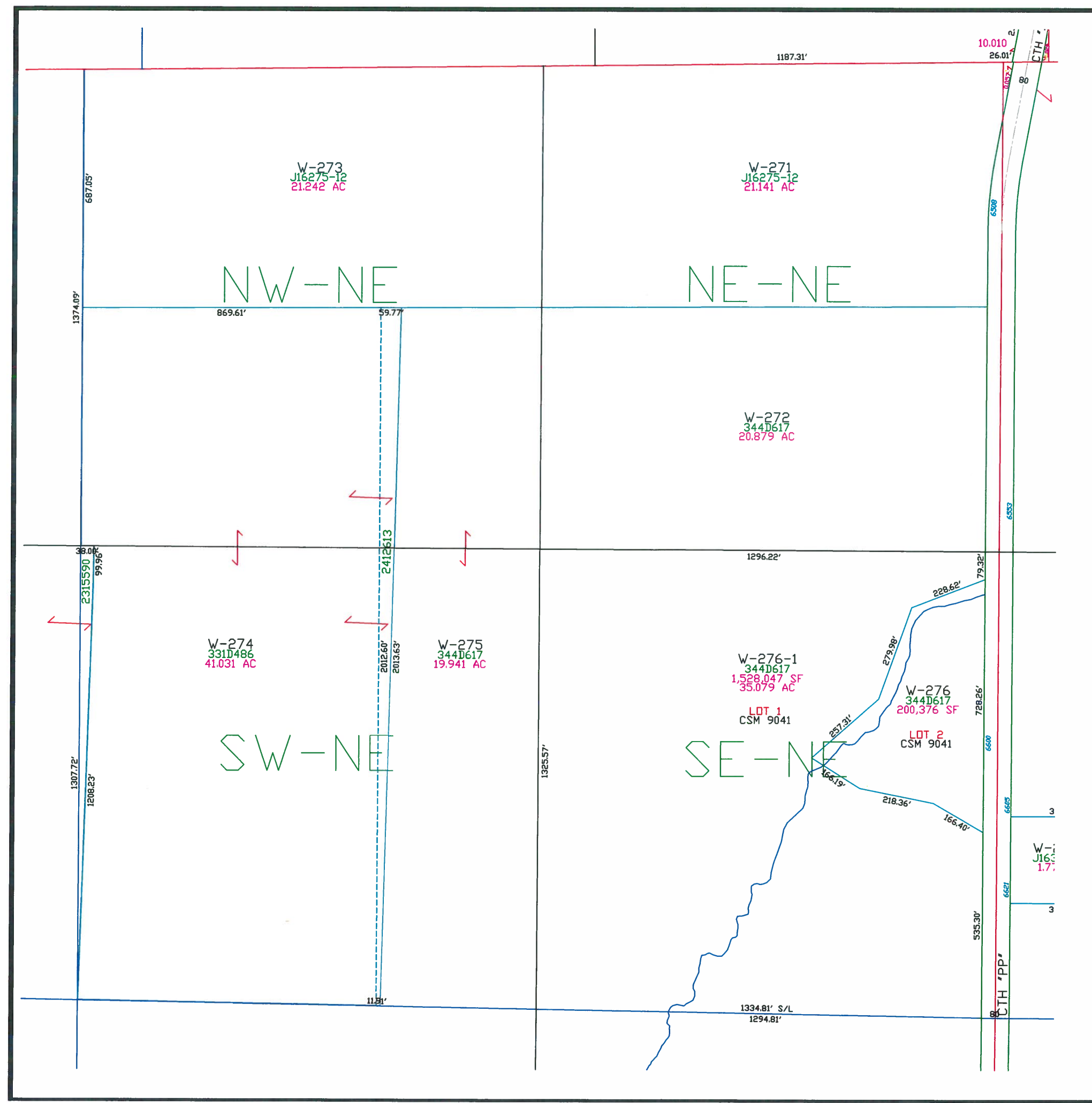

T21N - R20E
SECTION 3
NW 1/4

	TOWN OF LAWRENCE			TOWN OF ROCKLAND						
OUTAGAMIE CO.	27	26	25	30	29	28	27	26	25	TOWN OF ROCKLAND
	34	35	36	31	32	33	34	35	36	TOWN OF GLENMORE T22N T21N
	3	2	1	6	5	4	3	2	1	
	10	11	12	7	8	9	10	11	12	TOWN OF MORRISON
				TOWN OF HOLLAND						
	R19E	R20E								R20E R21E

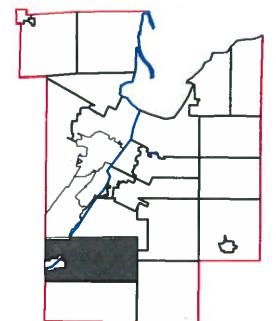

$$1'' = 300'$$

This is a compilation of records and data located in various county offices and is to be used for reference purposes only. The map is controlled by the field measurements between the corners of the Public Land Survey System and the parcels are mapped from available records which may not precisely fit field conditions. Brown County is not responsible for any inaccuracies.

**This map was created by the Brown County Survey Department
with funding provided by the Town of Wrightstown and the
Wisconsin Land Information Program.**

© 2018 BROWN COUNTY SURVEY DEPT.
GREEN BAY, WI 54305

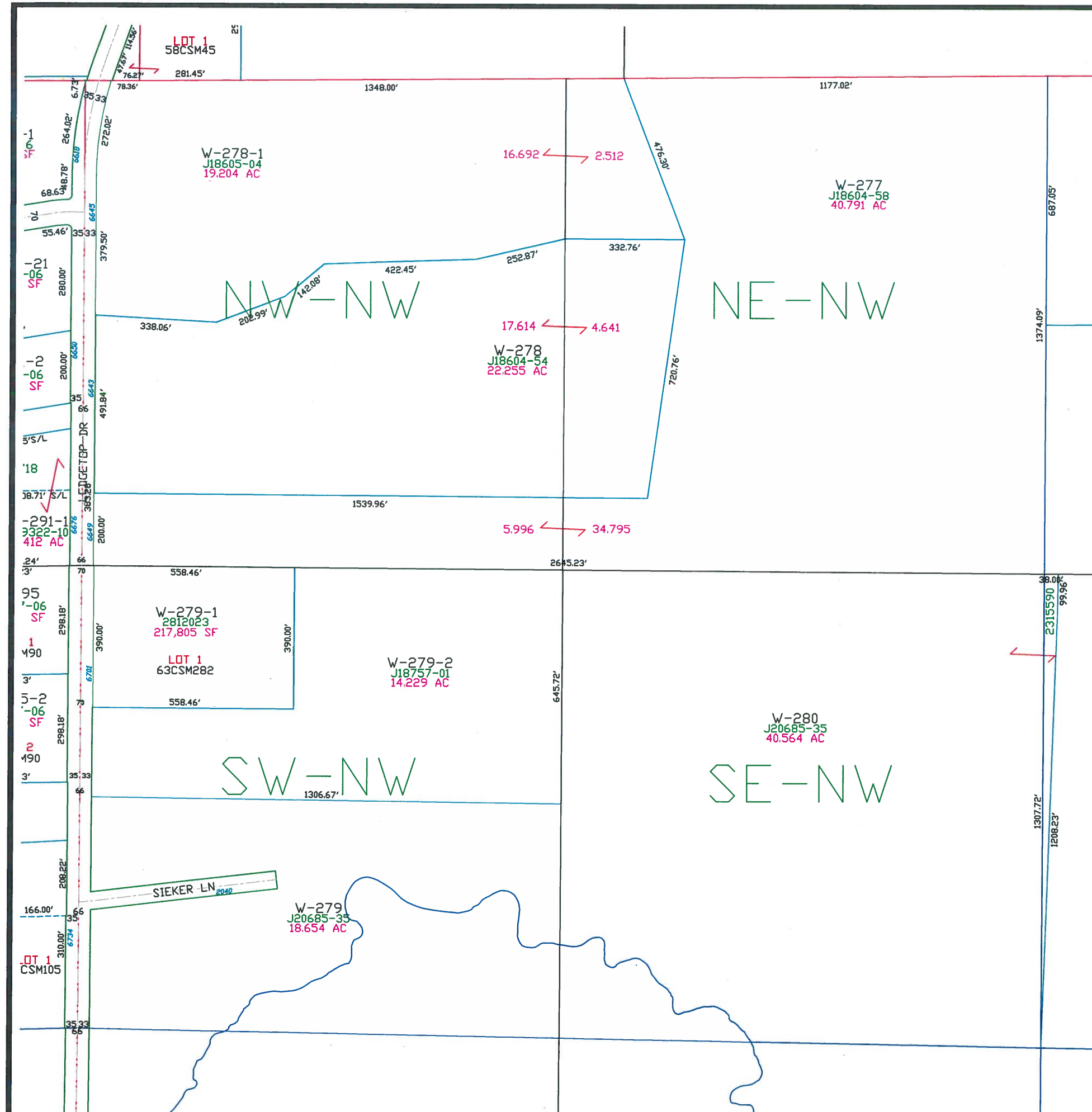
Plot date: 2/18/2019
Plotted by: CWM



Town of Wrightstown

T21N - R20E
SECTION 3
SW 1/4

OUTAGAMIE CO.	TOWN OF LAWRENCE			TOWN OF ROCKLAND						TOWN OF MORRISON
	27	26	25	30	29	28	27	26	25	
	34	35	36	31	32	33	34	35	36	
	3	2	1	6	5	4	3	2	1	
	10	11	12	7	8	9	10	11	12	
	R19E			TOWN OF HOLLAND						R20E

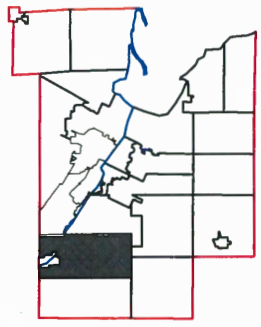
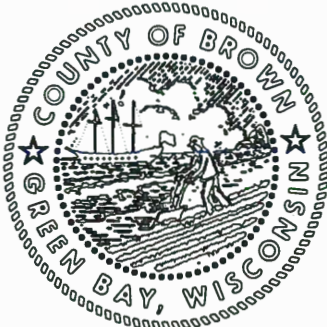

This is a compilation of records and data located in various county offices and is to be used for reference purposes only. The map is controlled by the field measurements between the corners of the Public Land Survey System and the parcels are mapped from available records which may not precisely fit field conditions. Brown County is not responsible for any inaccuracies.

This map was created by the Brown County Survey Department with funding provided by the Town of Wrightstown and the Wisconsin Land Information Program.

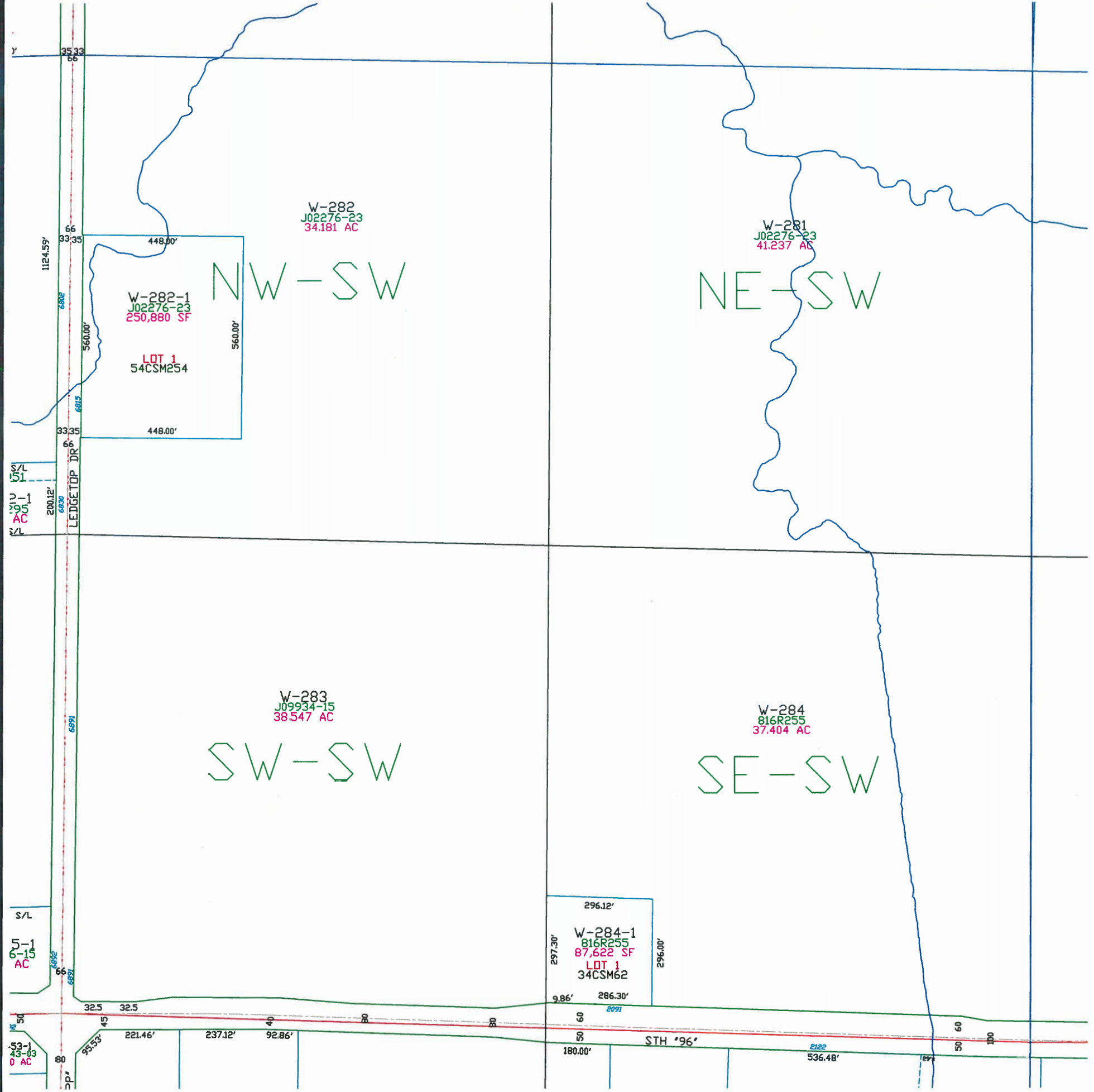

T21N - R20E
SECTION 3
SE 1/4

OUTAGAMIE CO.	TOWN OF LAWRENCE			TOWN OF ROCKLAND					TOWN OF ROCKLAND	
	27	26	25	30	29	28	27	26	25	TOWN OF GLENMORE T22N T21N
	34	35	36	31	32	33	34	35	36	
	3	2	1	6	5	4	3	2	1	
	10	11	12	7	8	9	10	11	12	TOWN OF MORRISON
	R19E	R20E	TOWN OF HOLLAND							R20E R21E

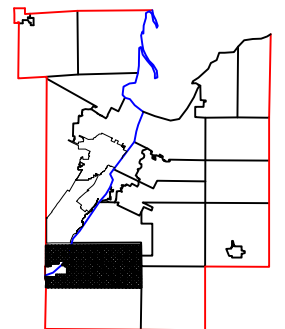
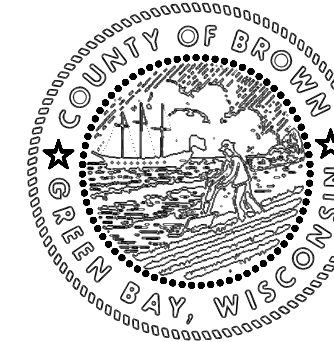

$$1'' = 300'$$

This is a compilation of records and data located in various county offices and is to be used for reference purposes only. The map is controlled by the field measurements between the corners of the Public Land Survey System and the parcels are mapped from available records which may not precisely fit field conditions. Brown County is not responsible for any inaccuracies.

This map was created by the Brown County Survey Department
with funding provided by the Town of Wrightstown and the
Wisconsin Land Information Program.

© 2023 BROWN COUNTY SURVEY DEPT.
GREEN BAY, WI 54305

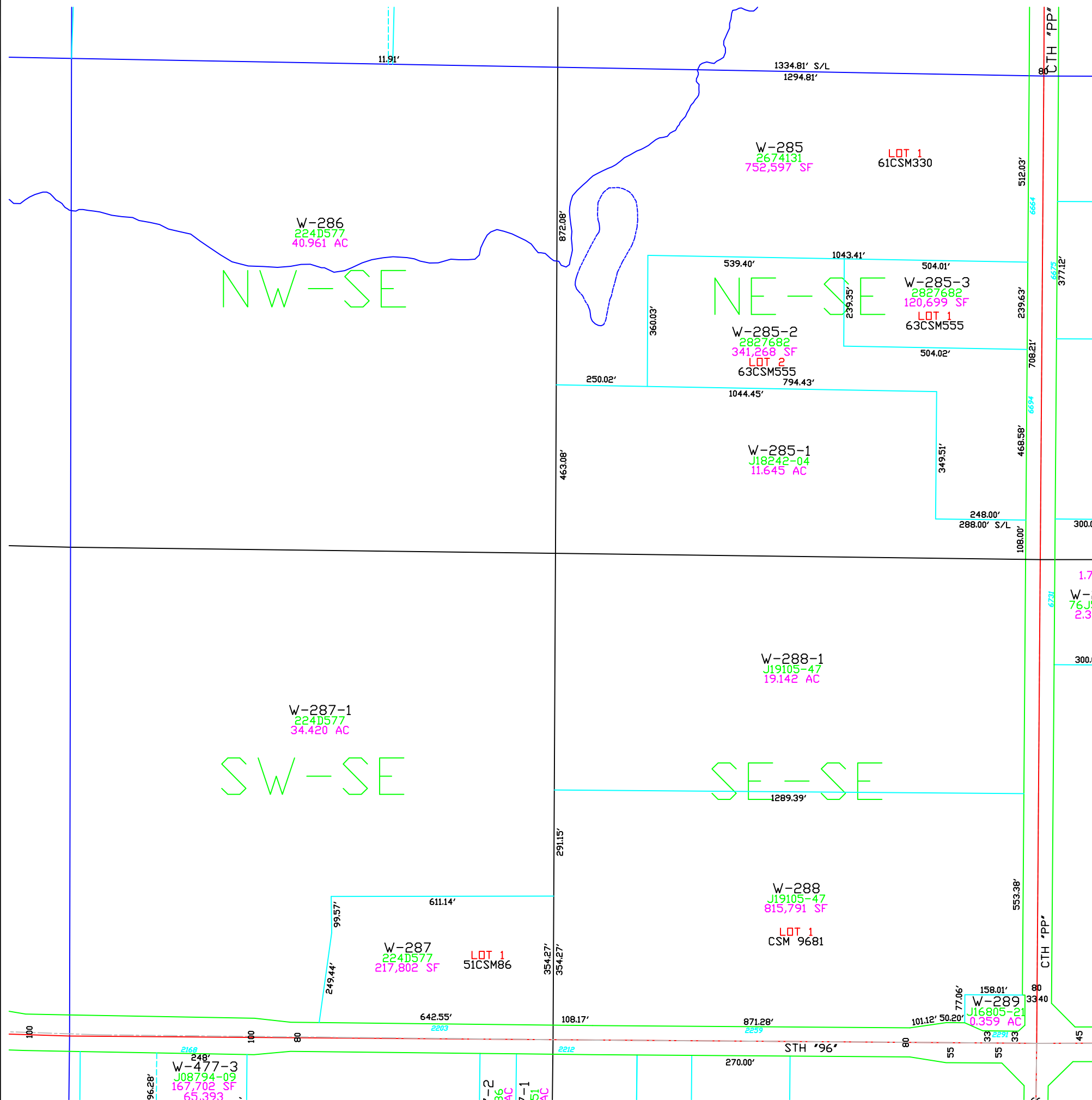
Plot date: 10/27/2023
Plotted by: CWM



Town of Wrightstown

T21N - R20E
SECTION 4
NE 1/4

TOWN OF LAWRENCE			TOWN OF ROCKLAND						TOWN OF GLENMORE T22N T21N
27	26	25	30	29	28	27	26	25	
34	35	36	31	32	33	34	35	36	
3	2	1	6	5	4	3	2	1	
10	11	12	7	8	9	10	11	12	TOWN OF MORRISON

TOWN OF HOLLAND

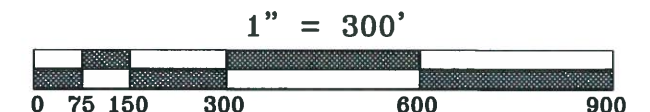
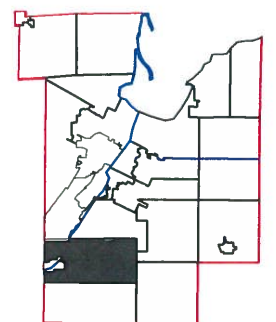
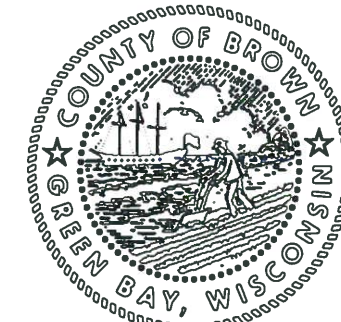

This is a compilation of records and data located in various county offices and is to be used for reference purposes only. The map is controlled by the field measurements between the corners of the Public Land Survey System and the parcels are mapped from available records which may not precisely fit field conditions. Brown County is not responsible for any inaccuracies.

This map was created by the Brown County Survey Department with funding provided by the Town of Wrightstown and the Wisconsin Land Information Program.

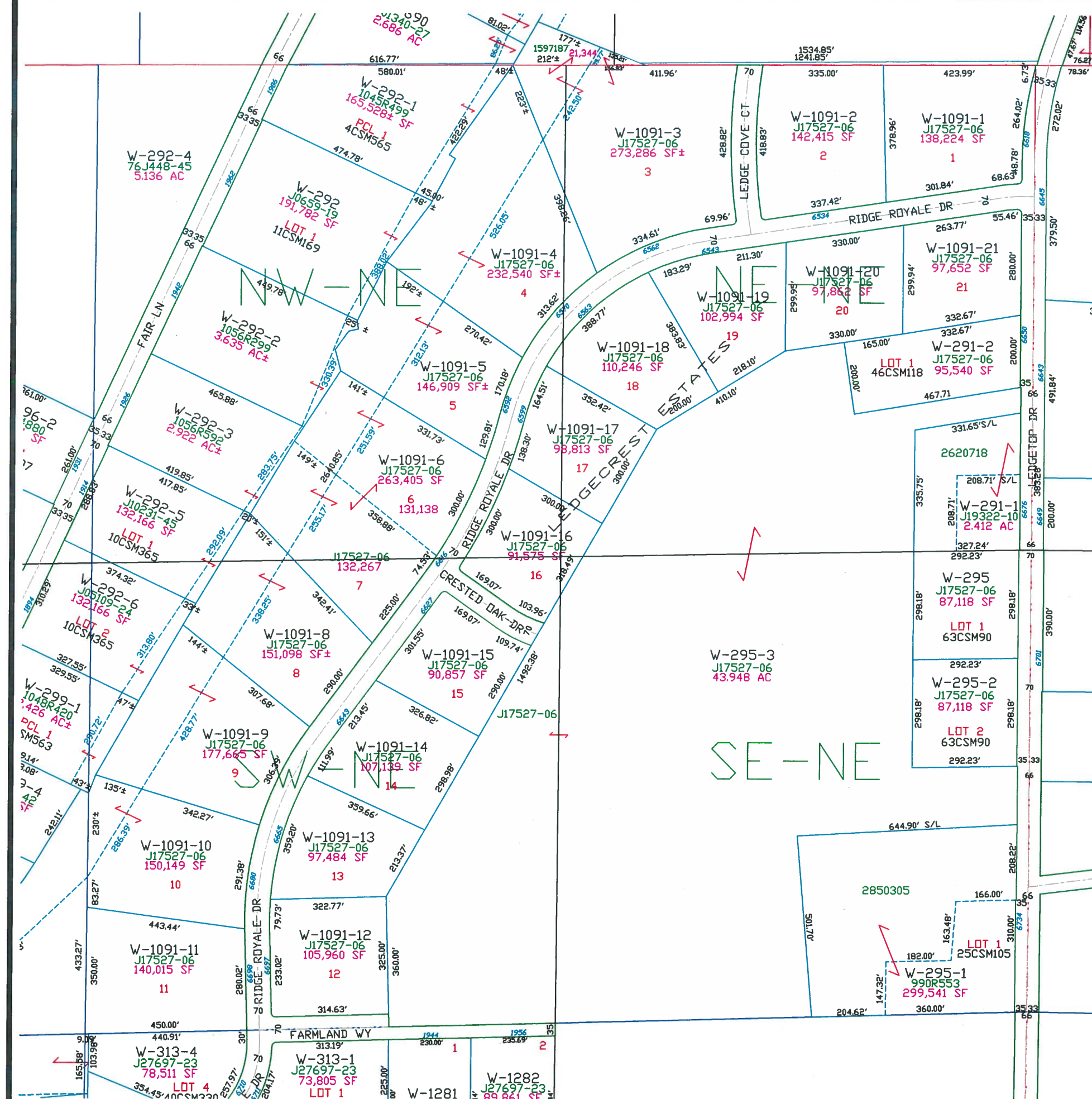

Town of Wrightstown

T21N - R20E
SECTION 4
NW 1/4

OUTAGAMIE CO.	TOWN OF LAWRENCE					TOWN OF ROCKLAND					TOWN OF ROCKLAND
	27	26	25	30	29	28	27	26	25		TOWN OF GLENMORE
	34	35	36	31	32	33	34	35	36		T22N
	3	2	1	6	5	4	3	2	1		T21N
	10	11	12	7	8	9	10	11	12		TOWN OF MORRISON

R19E R20E TOWN OF HOLLAND R20E R21E

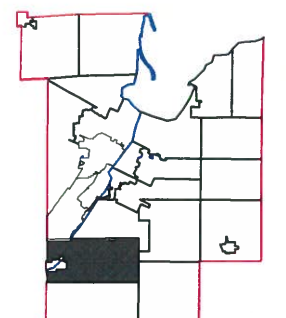

This is a compilation of records and data located in various county offices and is to be used for reference purposes only. The map is controlled by the field measurements between the corners of the Public Land Survey System and the parcels are mapped from available records which may not precisely fit field conditions. Brown County is not responsible for any inaccuracies.

This map was created by the Brown County Survey Department with funding provided by the Town of Wrightstown and the Wisconsin Land Information Program.

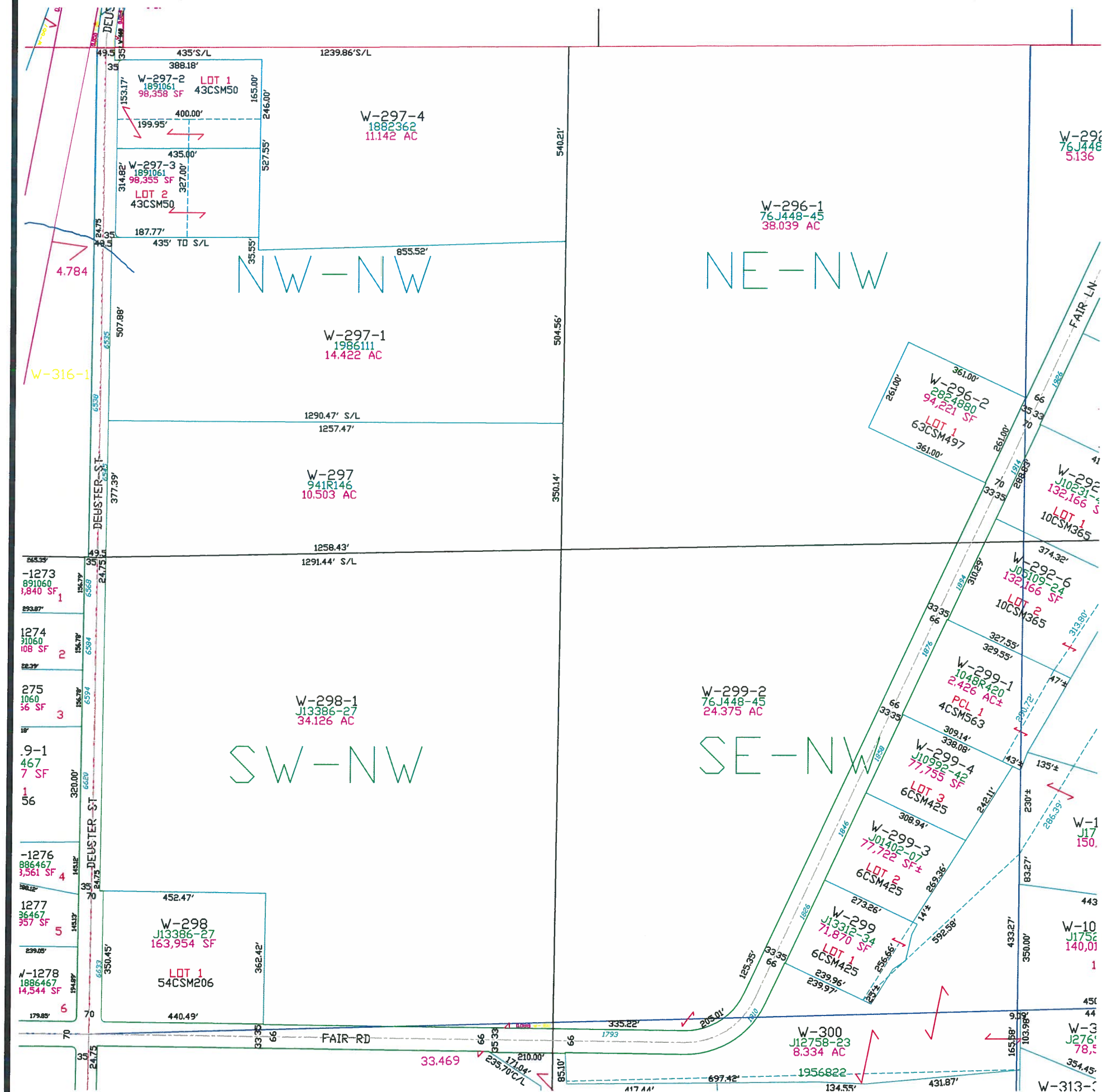

Town of Wrightstown

T21N - R20E
SECTION 4
SW1/4

OUTAGAMIE CO.	TOWN OF LAWRENCE								TOWN OF ROCKLAND								TOWN OF GLENMORE		TOWN OF MORRISON	
	27	26	25	30	29	28	27	26	25	34	35	36	31	32	33	34	35	36	T22N	T21N
	3	2	1	6	5	4	3	2	1	10	11	12	7	8	9	10	11	12		
	10	11	12	7	8	9	10	11	12											

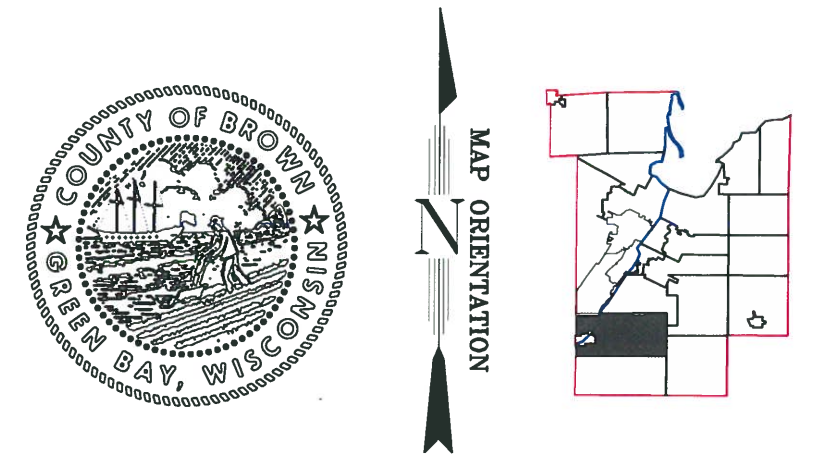

This is a compilation of records and data located in various county offices and is to be used for reference purposes only. The map is controlled by the field measurements between the corners of the Public Land Survey System and the parcels are mapped from available records which may not precisely fit field conditions. Brown County is not responsible for any inaccuracies.

This map was created by the Brown County Survey Department with funding provided by the Town of Wrightstown and the Wisconsin Land Information Program.

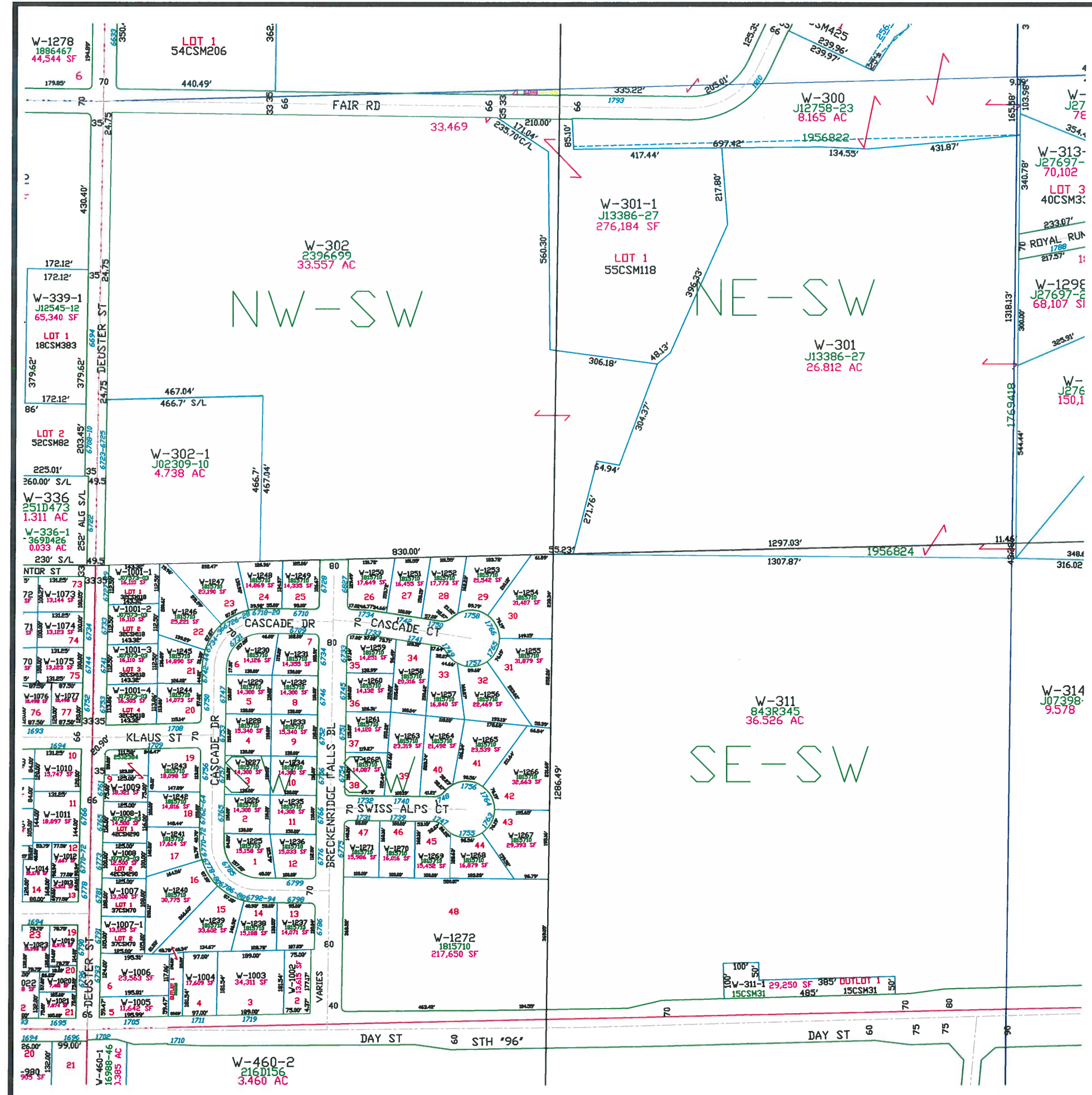

T21N - R20E
SECTION 4
SE 1/4

OUTAGAMIE CO.	TOWN OF LAWRENCE		TOWN OF ROCKLAND							TOWN OF ROCKLAND
	27	26	25	30	29	28	27	26	25	TOWN OF GLENMORE T22N T21N
	34	35	36	31	32	33	34	35	36	
	3	2	1	6	5	4	3	2	1	
	10	11	12	7	8	9	10	11	12	TOWN OF MORRISON

R19E
R20E



MAP ORIENTATION

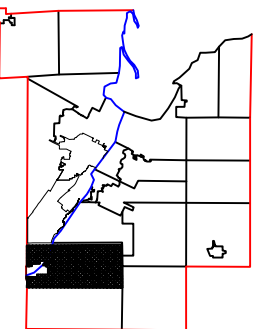

$$1'' = 300'$$



This is a compilation of records and data located in various county offices and is to be used for reference purposes only. The map is controlled by the field measurements between the corners of the Public Land Survey System and the parcels are mapped from available records which may not precisely fit field conditions. Brown County is not responsible for any inaccuracies.

This map was created by the Brown County Survey Department with funding provided by the Town of Wrightstown and the Wisconsin Land Information Program.

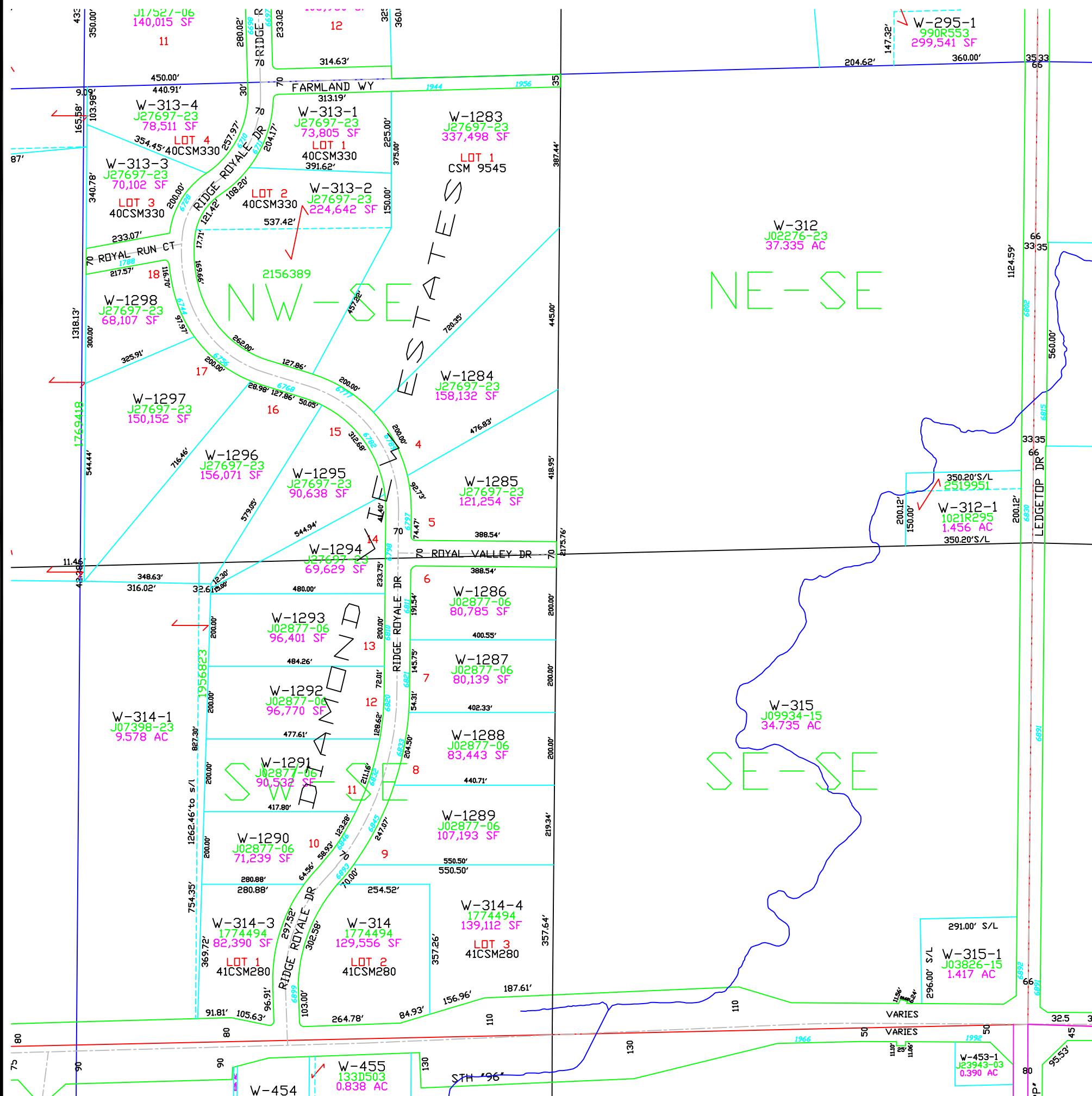
© 2022 BROWN COUNTY SURVEY DEPT.
GREEN BAY, WI 54305

Plot date: 10/27/2022
Plotted by: CWM

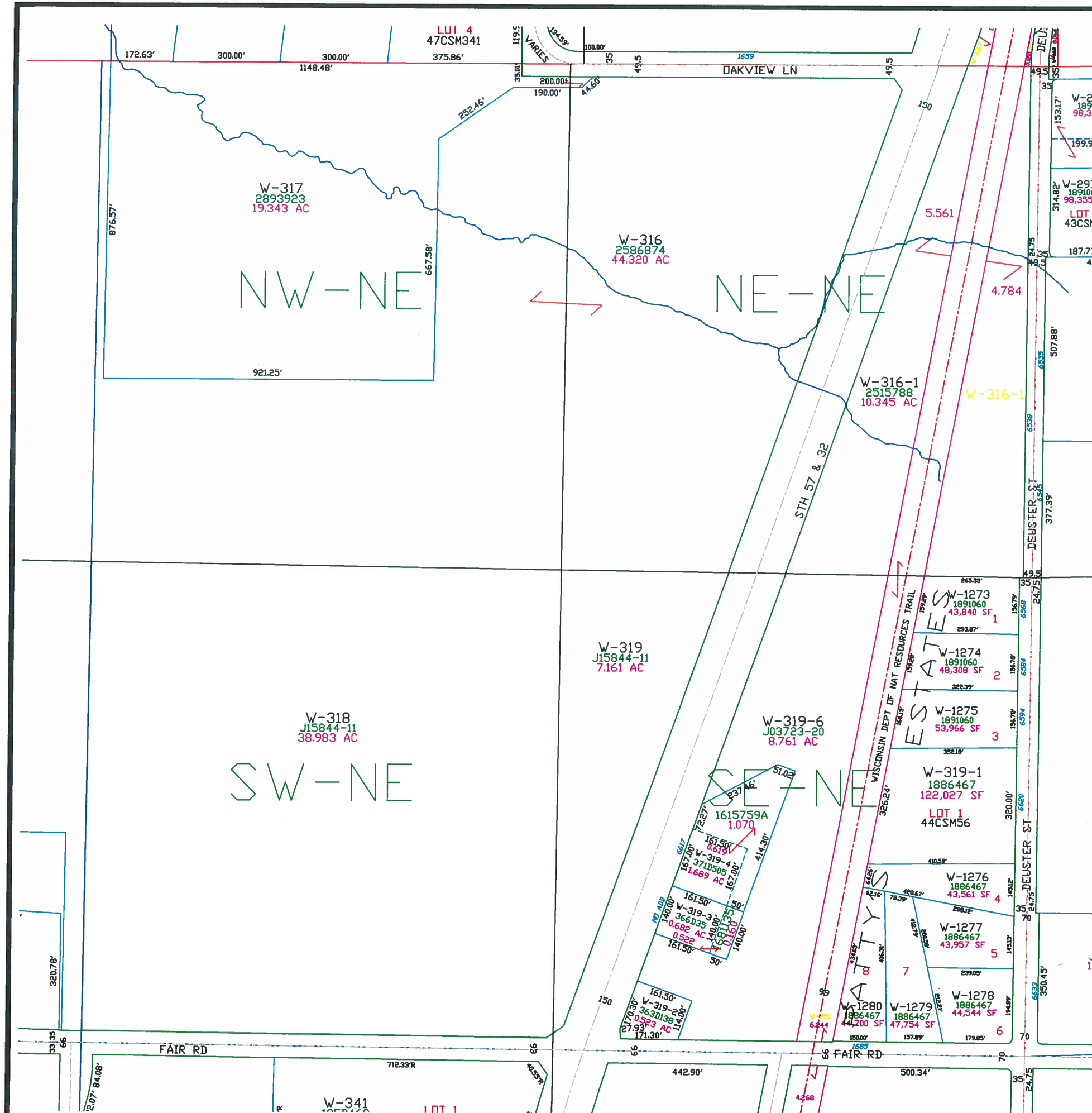



Town of Wrightstown

T21N - R20E
SECTION 5
NE 1/4

OUTAGAMIE CO.	TOWN OF LAWRENCE									TOWN OF ROCKLAND									TOWN OF MORRISON								
	27	26	25	30	29	28	27	26	25	27	26	25	30	29	28	27	26	25	27	26	25	30	29	28	27	26	25
	34	35	36	31	32	33	34	35	36	34	35	36	31	32	33	34	35	36	34	35	36	31	32	33	34	35	36
	3	2	1	6	5	4	3	2	1	3	2	1	6	5	4	3	2	1	3	2	1	6	5	4	3	2	1
	10	11	12	7	8	9	10	11	12	10	11	12	7	8	9	10	11	12	10	11	12	7	8	9	10	11	12

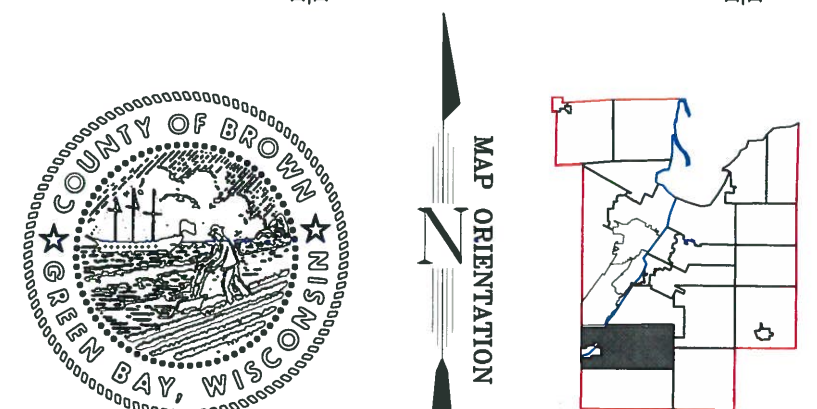

This is a compilation of records and data located in various county offices and is to be used for reference purposes only. The map is controlled by the field measurements between the corners of the Public Land Survey System and the parcels are mapped from available records which may not precisely fit field conditions. Brown County is not responsible for any inaccuracies.

This map was created by the Brown County Survey Department with funding provided by the Town of Wrightstown and the Wisconsin Land Information Program.

Town of Wrightstown

T21N - R20E
SECTION 5
NW 1/4

OUTAGAMIE CO.	TOWN OF LAWRENCE									TOWN OF ROCKLAND									TOWN OF MORRISON								
	TOWN OF LAWRENCE									TOWN OF ROCKLAND									TOWN OF MORRISON								
	27	26	25	30	29	28	27	26	25	34	35	36	31	32	33	34	35	36	34	35	36	31	32	33	34	35	36
	3	2	1	6	5	4	3	2	1	10	11	12	7	8	9	10	11	12	10	11	12	7	8	9	10	11	12
	10	11	12	7	8	9	10	11	12	10	11	12	7	8	9	10	11	12	10	11	12	7	8	9	10	11	12

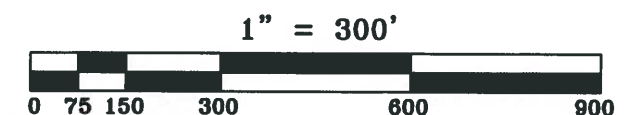
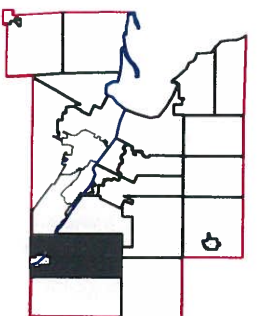
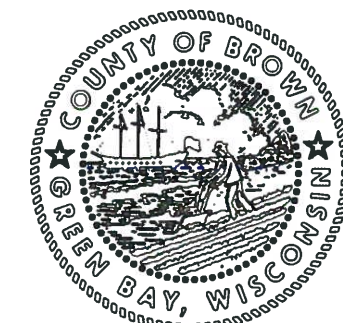

This is a compilation of records and data located in various county offices and is to be used for reference purposes only. The map is controlled by the field measurements between the corners of the Public Land Survey System and the parcels are mapped from available records which may not precisely fit field conditions. Brown County is not responsible for any inaccuracies.

This map was created by the Brown County Survey Department with funding provided by the Town of Wrightstown and the Wisconsin Land Information Program.

© 2017 BROWN COUNTY SURVEY DEPT.
GREEN BAY, WI 54305

Plot date: 3/20/2017
Plotted by: RLD

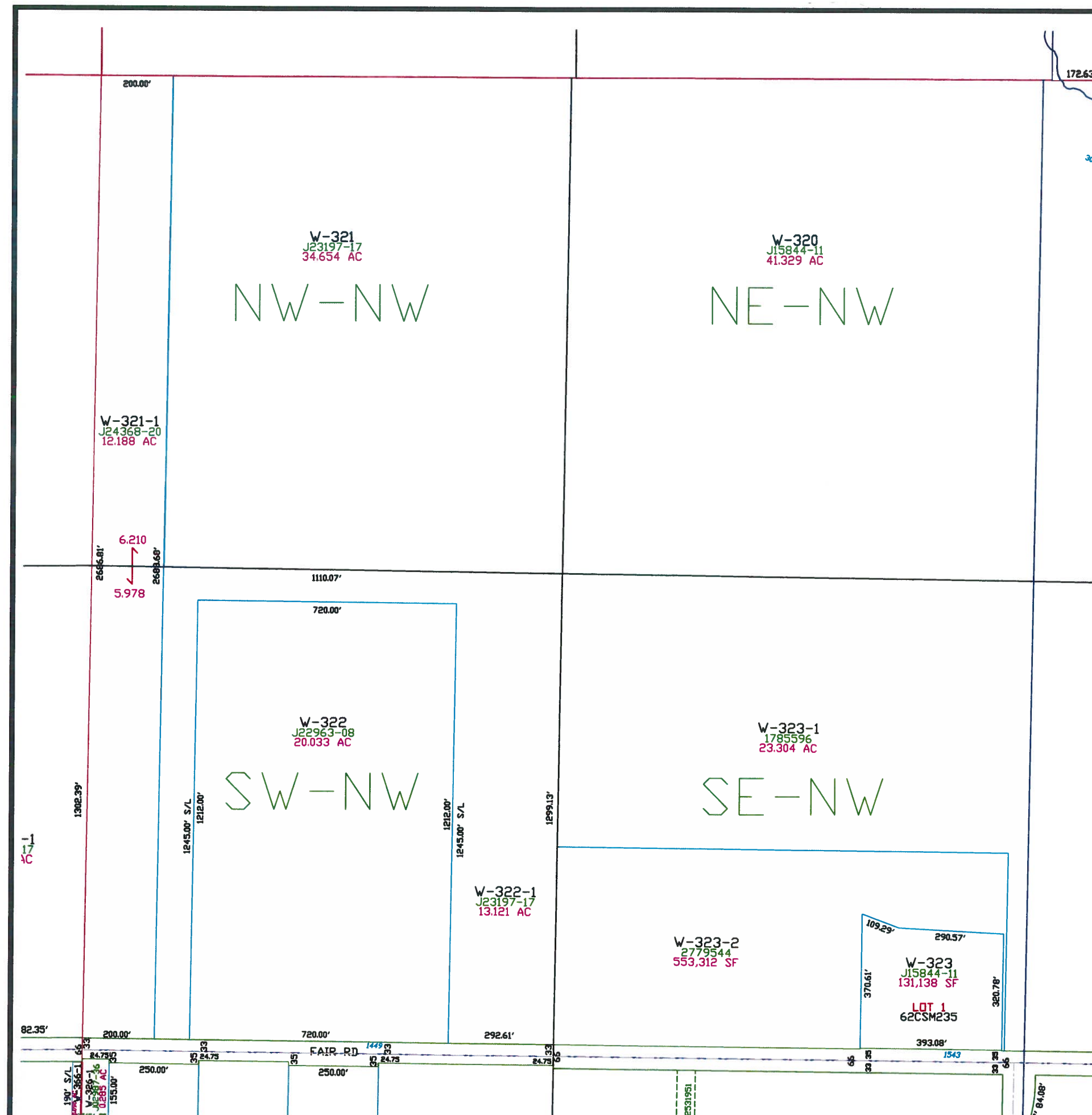

Town of Wrightstown

T21N – R20E
SECTION 5
SW 1/4

OUTAGAMIE CO.	TOWN OF LAWRENCE				TOWN OF ROCKLAND					TOWN OF ROCKLAND
	27	26	25	30	29	28	27	26	25	
	34	35	36	31	32	33	34	35	36	TOWN OF GLENMORE
	3	2	1	6	5	4	3	2	1	T22N T21N
	10	11	12	7	8	9	10	11	12	TOWN OF MORRISON

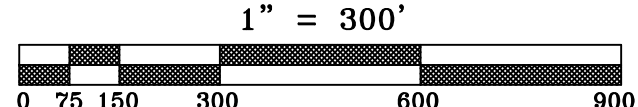
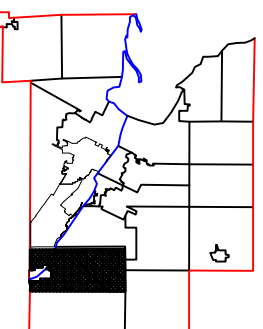

This is a compilation of records and data located in various county offices and is to be used for reference purposes only. The map is controlled by the field measurements between the corners of the Public Land Survey System and the parcels are mapped from available records which may not precisely fit field conditions. Brown County is not responsible for any inaccuracies.

This map was created by the Brown County Survey Department with funding provided by the Town of Wrightstown and the Wisconsin Land Information Program.

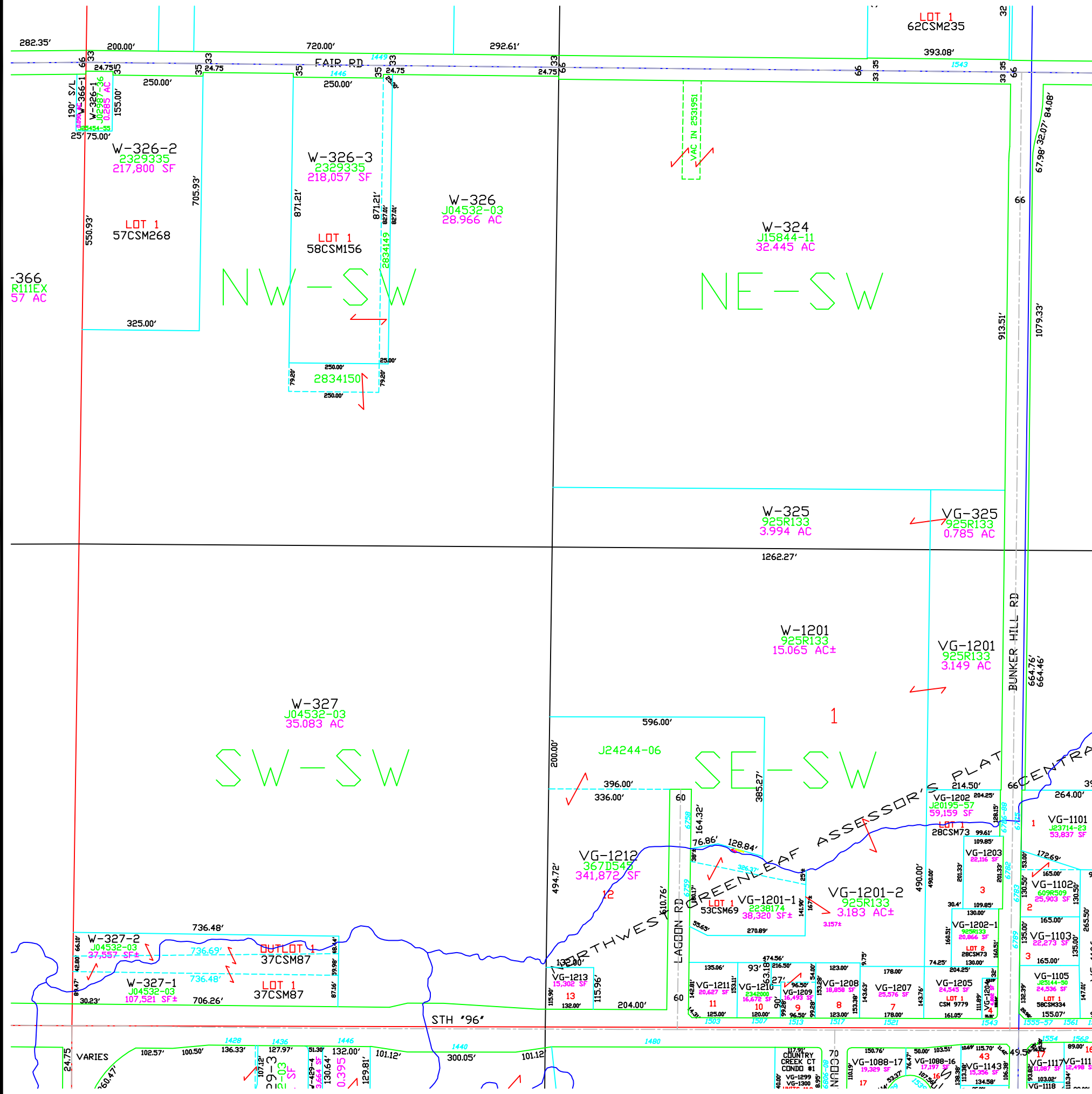

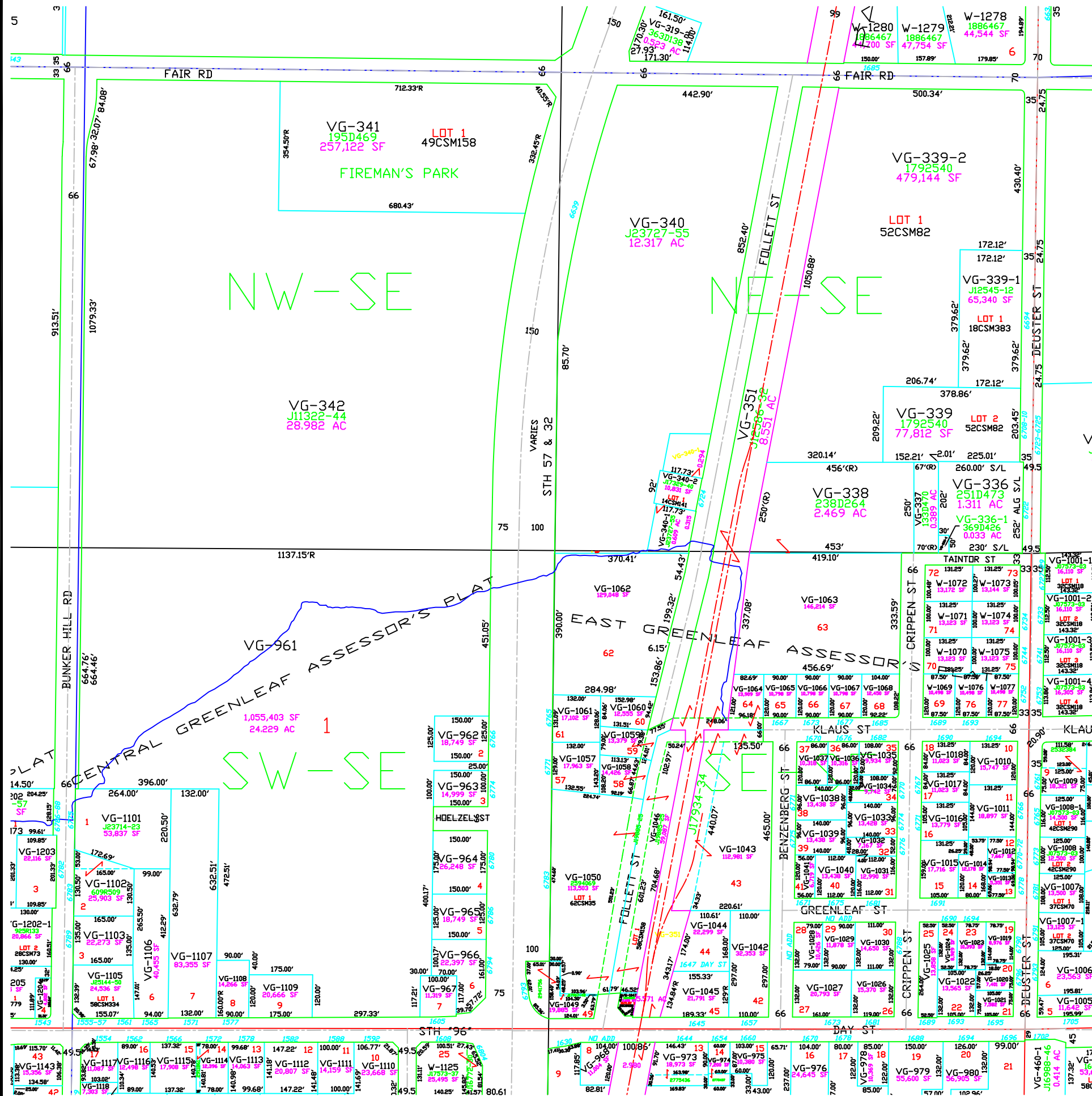

Village of Greenleaf

T21N - R20E
SECTION 5
SE 1/4

OUTAGAMIE CO.	TOWN OF LAWRENCE				TOWN OF ROCKLAND					TOWN OF MORRISON
	27	26	25	30	29	28	27	26	25	
	34	35	36	31	32	33	34	35	36	
	3	2	1	6	5	4	3	2	1	
	10	11	12	7	8	9	10	11	12	

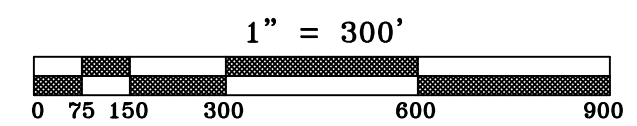
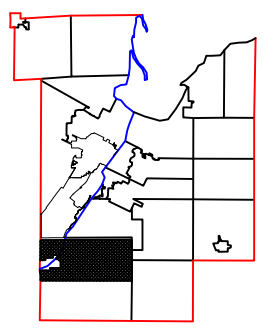

This is a compilation of records and data located in various county offices and is to be used for reference purposes only. The map is controlled by the field measurements between the corners of the Public Land Survey System and the parcels are mapped from available records which may not precisely fit field conditions. Brown County is not responsible for any inaccuracies.

This map was created by the Brown County Survey Department with funding provided by the Town of Wrightstown and the Wisconsin Land Information Program.

T21N - R20E
SECTION 6
NE1/4

OUTAGAMIE CO.	TOWN OF LAWRENCE			TOWN OF ROCKLAND						
	27	26	25	30	29	28	27	26	25	TOWN OF ROCKLAND
	34	35	36	31	32	33	34	35	36	TOWN OF GLENMORE T22N T21N
	3	2	1	6	5	4	3	2	1	
	10	11	12	7	8	9	10	11	12	TOWN OF MORRISON
	TOWN OF HOLLAND									

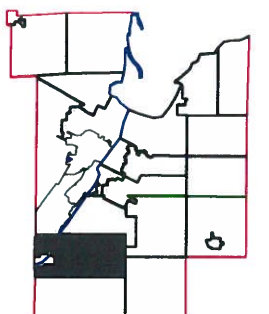
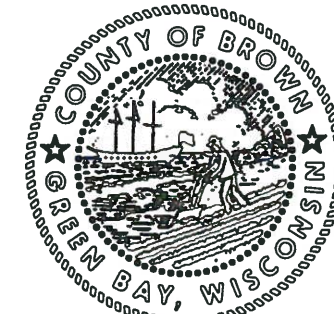

$$1'' = 300'$$

This is a compilation of records and data located in various county offices and is to be used for reference purposes only. The map is controlled by the field measurements between the corners of the Public Land Survey System and the parcels are mapped from available records which may not precisely fit field conditions. Brown County is not responsible for any inaccuracies.

This map was created by the Brown County Survey Department with funding provided by the Town of Wrightstown and the Wisconsin Land Information Program.

© 2016 BROWN COUNTY SURVEY DEPT.
GREEN BAY, WI 54305

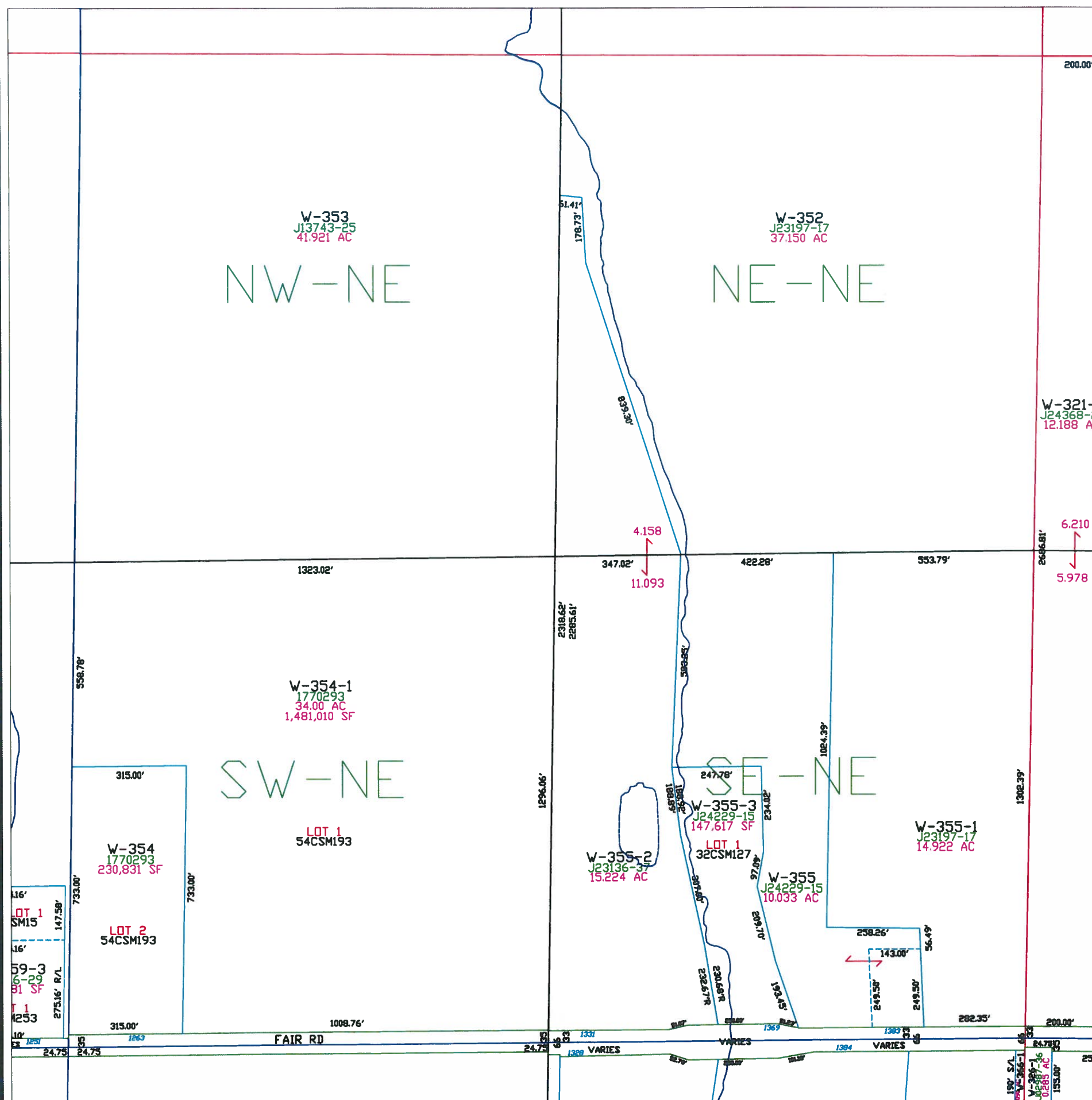
Plot date: 3/30/2016
Plotted by: TLL



Town of Wrightstown

T21N - R20E
SECTION 6
NW1/4

OUTAGAMIE CO.	TOWN OF LAWRENCE								TOWN OF ROCKLAND								TOWN OF MORRISON	
	27	26	25	30	29	28	27	26	25									TOWN OF ROCKLAND
	34	35	36	31	32	33	34	35	36									TOWN OF GLENMORE
	3	2	1	6	5	4	3	2	1									T22N
	10	11	12	7	8	9	10	11	12									T21N
																		TOWN OF MORRISON

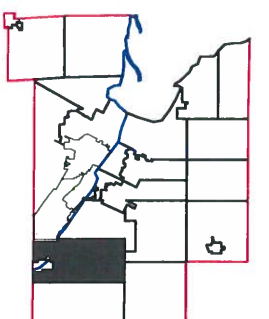
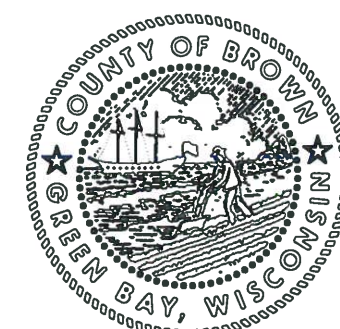

This is a compilation of records and data located in various county offices and is to be used for reference purposes only. The map is controlled by the field measurements between the corners of the Public Land Survey System and the parcels are mapped from available records which may not precisely fit field conditions. Brown County is not responsible for any inaccuracies.

This map was created by the Brown County Survey Department with funding provided by the Town of Wrightstown and the Wisconsin Land Information Program.

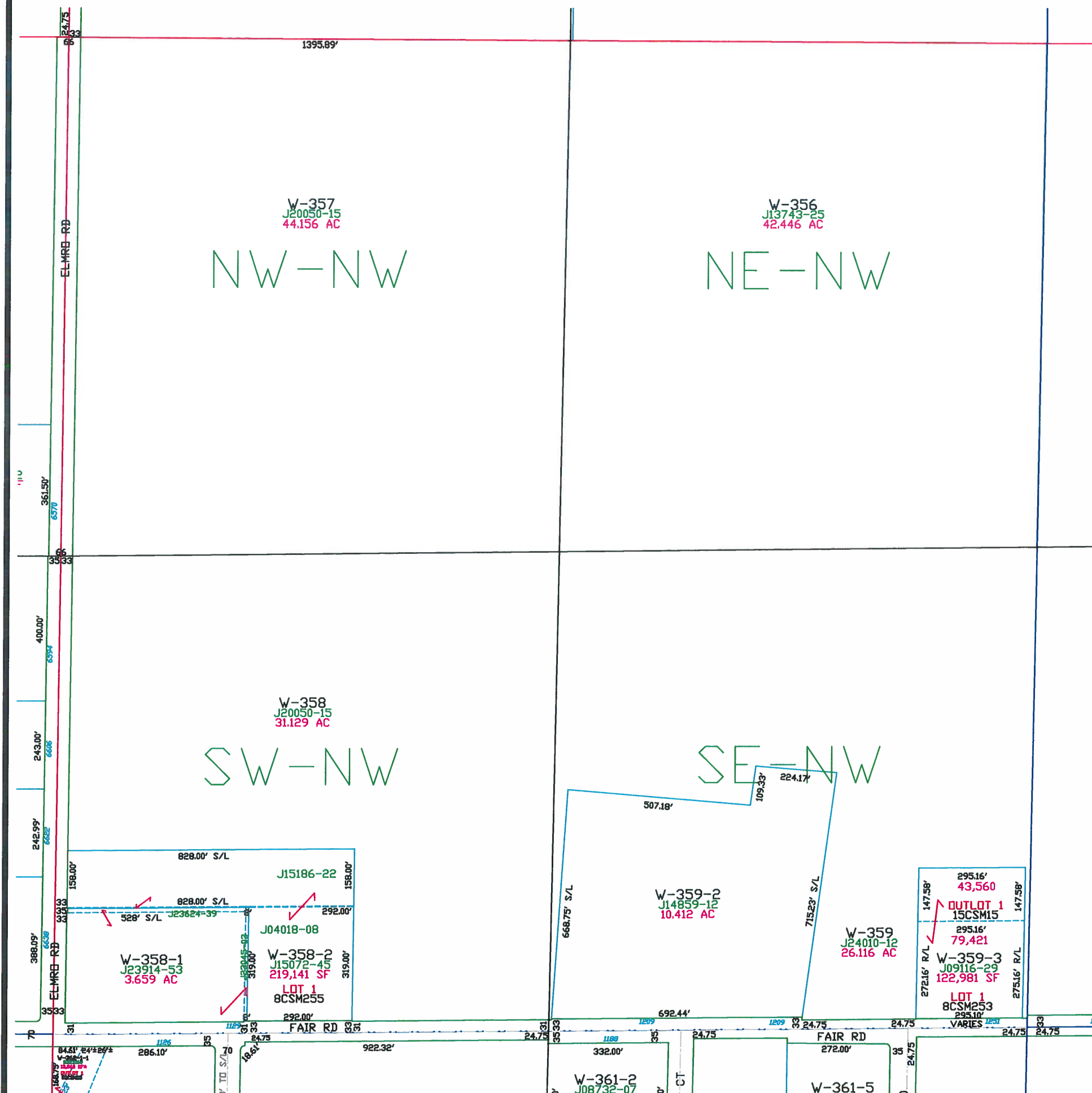

Town of Wrightstown

T21N - R20E
SECTION 6
SW 1/4

OUTAGAMIE CO.	TOWN OF LAWRENCE									TOWN OF ROCKLAND									TOWN OF ROCKLAND
	27	26	25	30	29	28	27	26	25	34	35	36	31	32	33	34	35	36	TOWN OF GLENMORE T22N T21N
	3	2	1	6	5	4	3	2	1	3	2	1	6	5	4	3	2	1	TOWN OF MORRISON
	10	11	12	7	8	9	10	11	12	10	11	12	7	8	9	10	11	12	

TOWN OF HOLLAND



MAP ORIENTATION

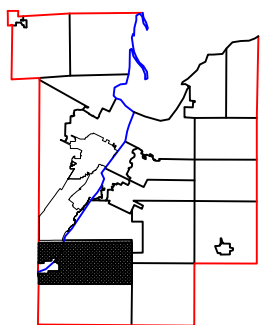

1" = 300'



This is a compilation of records and data located in various county offices and is to be used for reference purposes only. The map is controlled by the field measurements between the corners of the Public Land Survey System and the parcels are mapped from available records which may not precisely fit field conditions. Brown County is not responsible for any inaccuracies.

This map was created by the Brown County Survey Department with funding provided by the Town of Wrightstown and the Wisconsin Land Information Program.

© 2024 BROWN COUNTY SURVEY DEPT.
GREEN BAY, WI 54305

Plot date: 3/27/2024
Plotted by: TLL

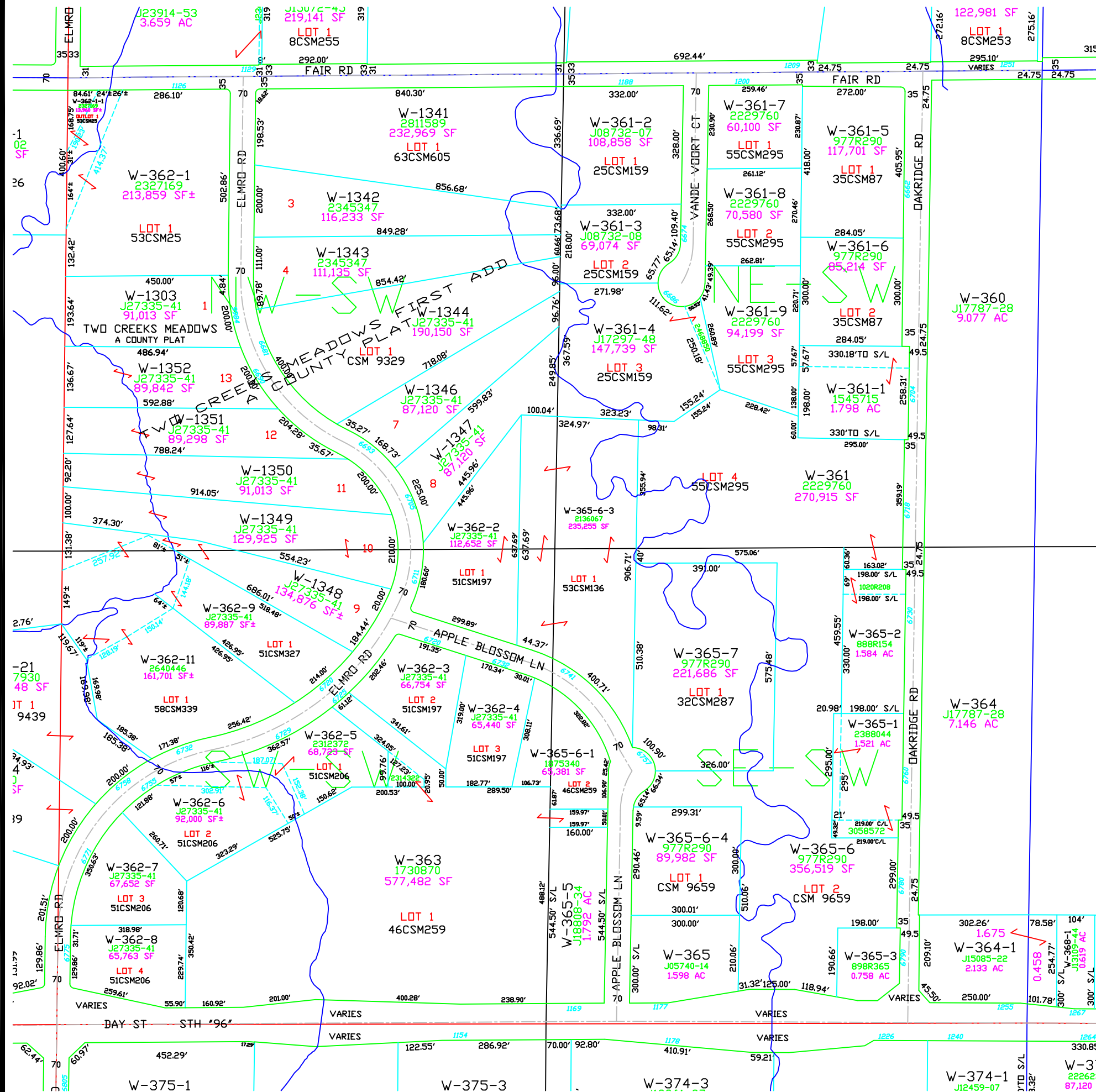

Town of Wrightstown

T21N - R20E
SECTION 6
SE1/4

OUTAGAMIE CO.	TOWN OF LAWRENCE									TOWN OF ROCKLAND									TOWN OF ROCKLAND
	27	26	25	30	29	28	27	26	25										
	34	35	36	31	32	33	34	35	36										TOWN OF GLENMORE
	3	2	1	6	5	4	3	2	1										T22N
	10	11	12	7	8	9	10	11	12										T21N

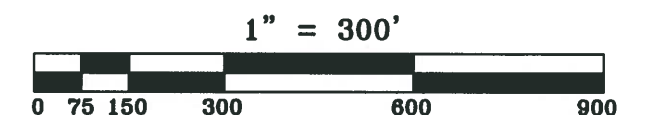
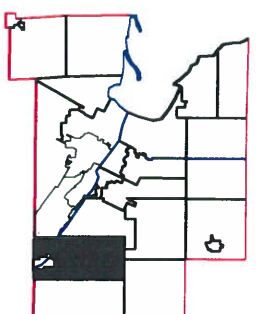

This is a compilation of records and data located in various county offices and is to be used for reference purposes only. The map is controlled by the field measurements between the corners of the Public Land Survey System and the parcels are mapped from available records which may not precisely fit field conditions. Brown County is not responsible for any inaccuracies.

This map was created by the Brown County Survey Department with funding provided by the Town of Wrightstown and the Wisconsin Land Information Program.

© 2016 BROWN COUNTY SURVEY DEPT.
GREEN BAY, WI 54305

Plot date: 3/30/2016
Plotted by: TLL

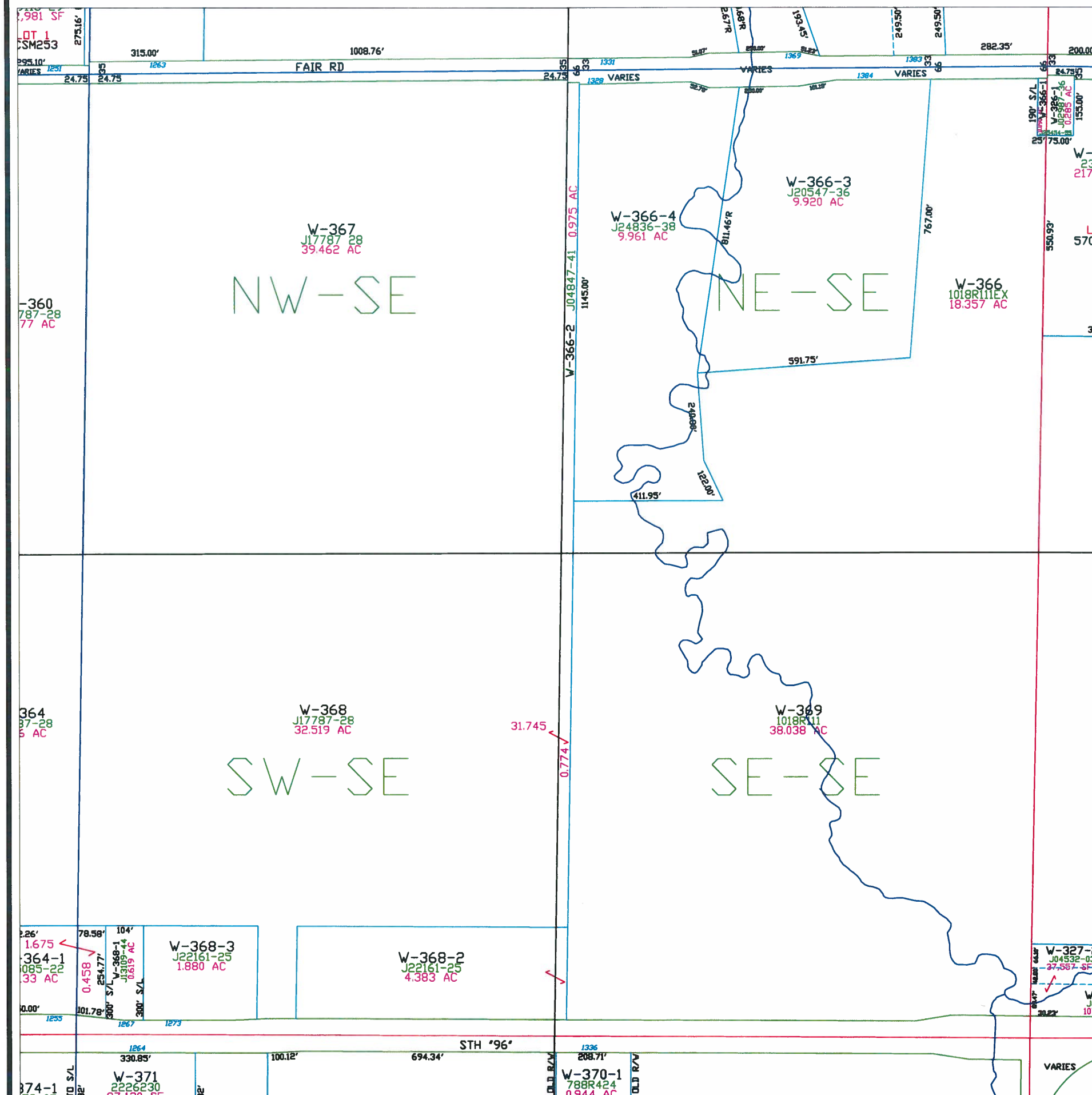

T21N - R20E
SECTION 7
NE1/4

OUTAGAMIE CO.	TOWN OF LAWRENCE			TOWN OF ROCKLAND					TOWN OF ROCKLAND	
	27	26	25	30	29	28	27	26	25	TOWN OF GLENMORE T22N T21N
	34	35	36	31	32	33	34	35	36	
	3	2	1	6	5	4	3	2	1	
	10	11	12	7	8	9	10	11	12	TOWN OF MORRISON
	R19E R20E	TOWN OF HOLLAND							R20E R21E	

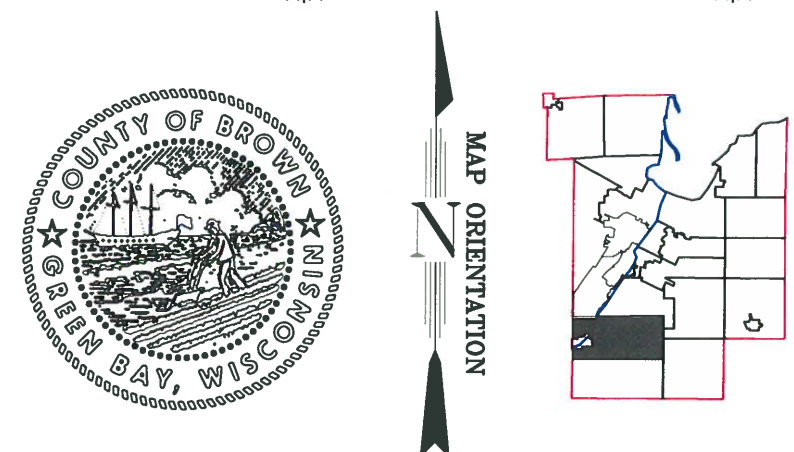

$$1'' = 300'$$

This is a compilation of records and data located in various county offices and is to be used for reference purposes only. The map is controlled by the field measurements between the corners of the Public Land Survey System and the parcels are mapped from available records which may not precisely fit field conditions. Brown County is not responsible for any inaccuracies.

This map was created by the Brown County Survey Department with funding provided by the Town of Wrightstown and the Wisconsin Land Information Program.

© 2010 BROWN COUNTY SURVEY DEPT.
GREEN BAY, WI 54305

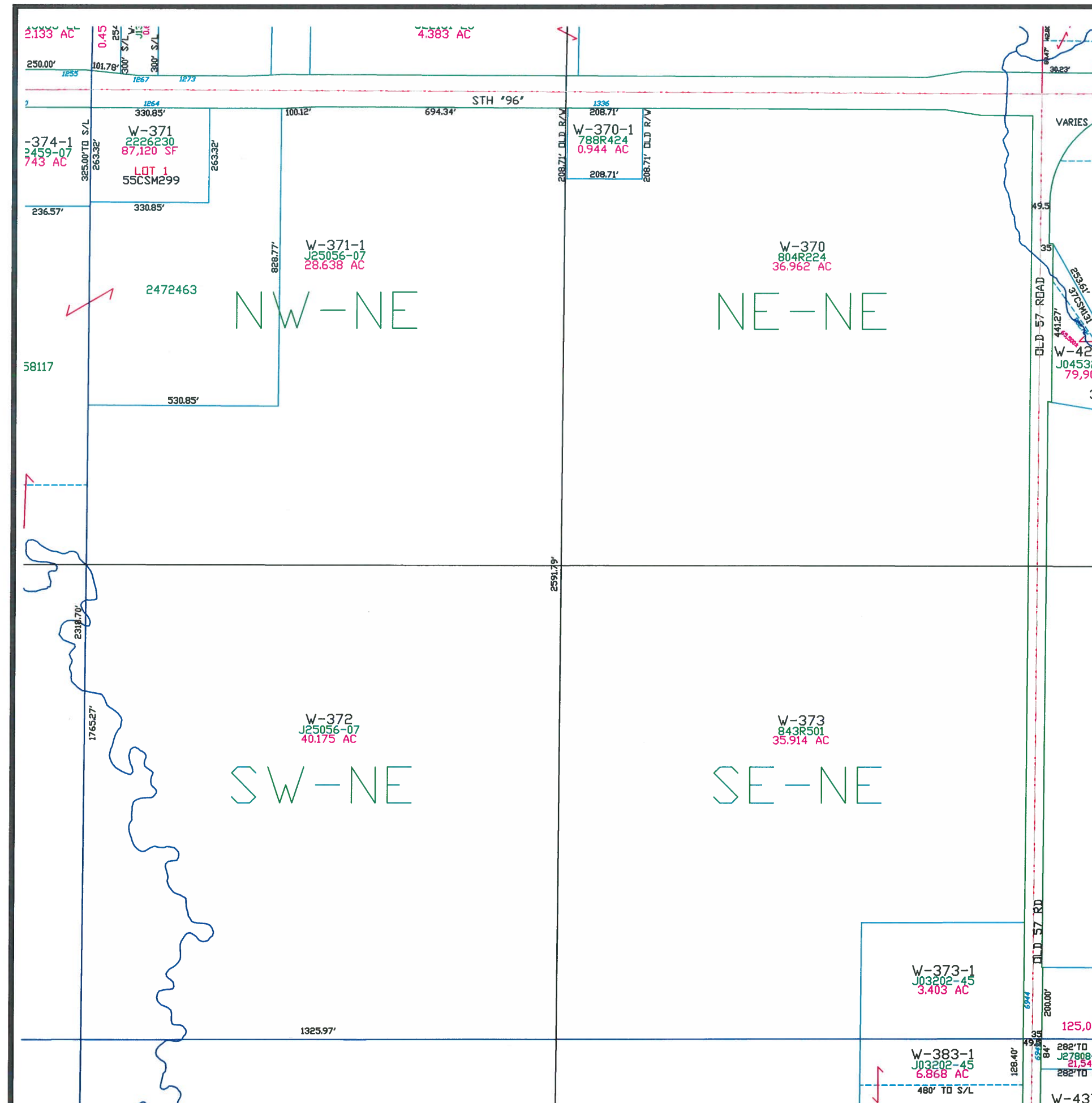
Plot date: 6/14/10
Plotted by: TLL



T21N - R20E
SECTION 7
NW 1/4

OUTAGAMIE CO.	TOWN OF LAWRENCE			TOWN OF ROCKLAND					TOWN OF ROCKLAND	
	27	26	25	30	29	28	27	26	25	
	34	35	36	31	32	33	34	35	36	TOWN OF GLENMORE T22N T21N
	3	2	1	6	5	4	3	2	1	
	10	11	12	7	8	9	10	11	12	TOWN OF MORRISON
R19E R20E	TOWN OF HOLLAND								R20E R21E	

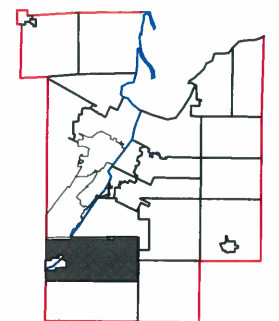
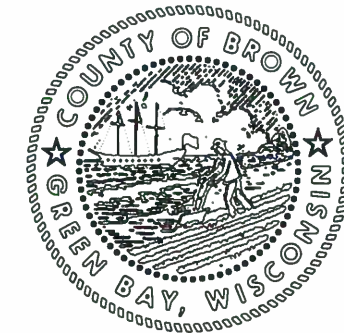

$$1'' = 300'$$

This is a compilation of records and data located in various county offices and is to be used for reference purposes only. The map is controlled by the field measurements between the corners of the Public Land Survey System and the parcels are mapped from available records which may not precisely fit field conditions. Brown County is not responsible for any inaccuracies.

This map was created by the Brown County Survey Department with funding provided by the Town of Wrightstown and the Wisconsin Land Information Program.

© 2019 BROWN COUNTY SURVEY DEPT.
GREEN BAY, WI 54305

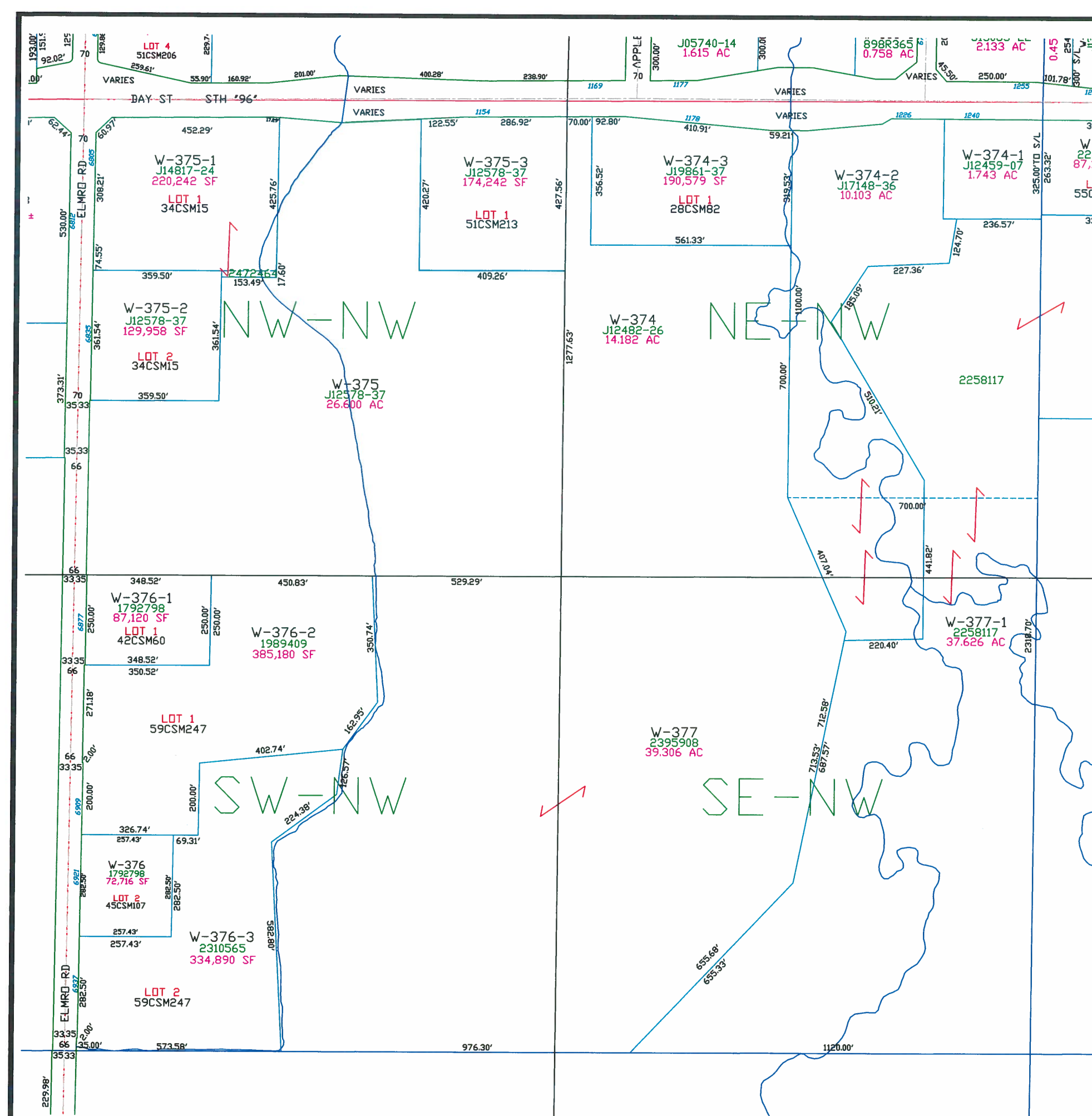
Plot date: 5/15/2019
Plotted by: CWM



T21N - R20E
SECTION 7
SW1/4

OUTAGAMIE CO.	TOWN OF LAWRENCE			TOWN OF ROCKLAND						TOWN OF ROCKLAND
	27	26	25	30	29	28	27	26	25	TOWN OF GLENMORE T22N T21N
	34	35	36	31	32	33	34	35	36	
	3	2	1	6	5	4	3	2	1	TOWN OF MORRISON
	10	11	12	7	8	9	10	11	12	
	R18E R20E			TOWN OF HOLLAND						R20E R21E

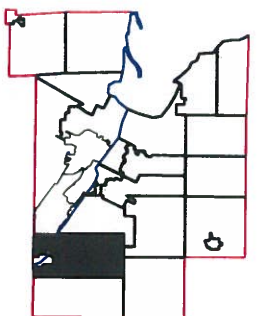
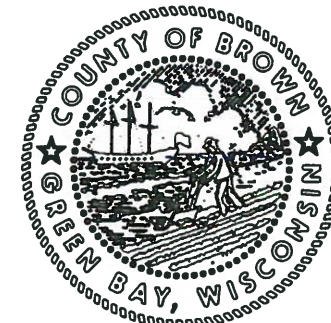

$$1'' = 300'$$

This is a compilation of records and data located in various county offices and is to be used for reference purposes only. The map is controlled by the field measurements between the corners of the Public Land Survey System and the parcels are mapped from available records which may not precisely fit field conditions. Brown County is not responsible for any inaccuracies.

This map was created by the Brown County Survey Department with funding provided by the Town of Wrightstown and the Wisconsin Land Information Program.

© 2015 BROWN COUNTY SURVEY DEPT.
GREEN BAY, WI 54305

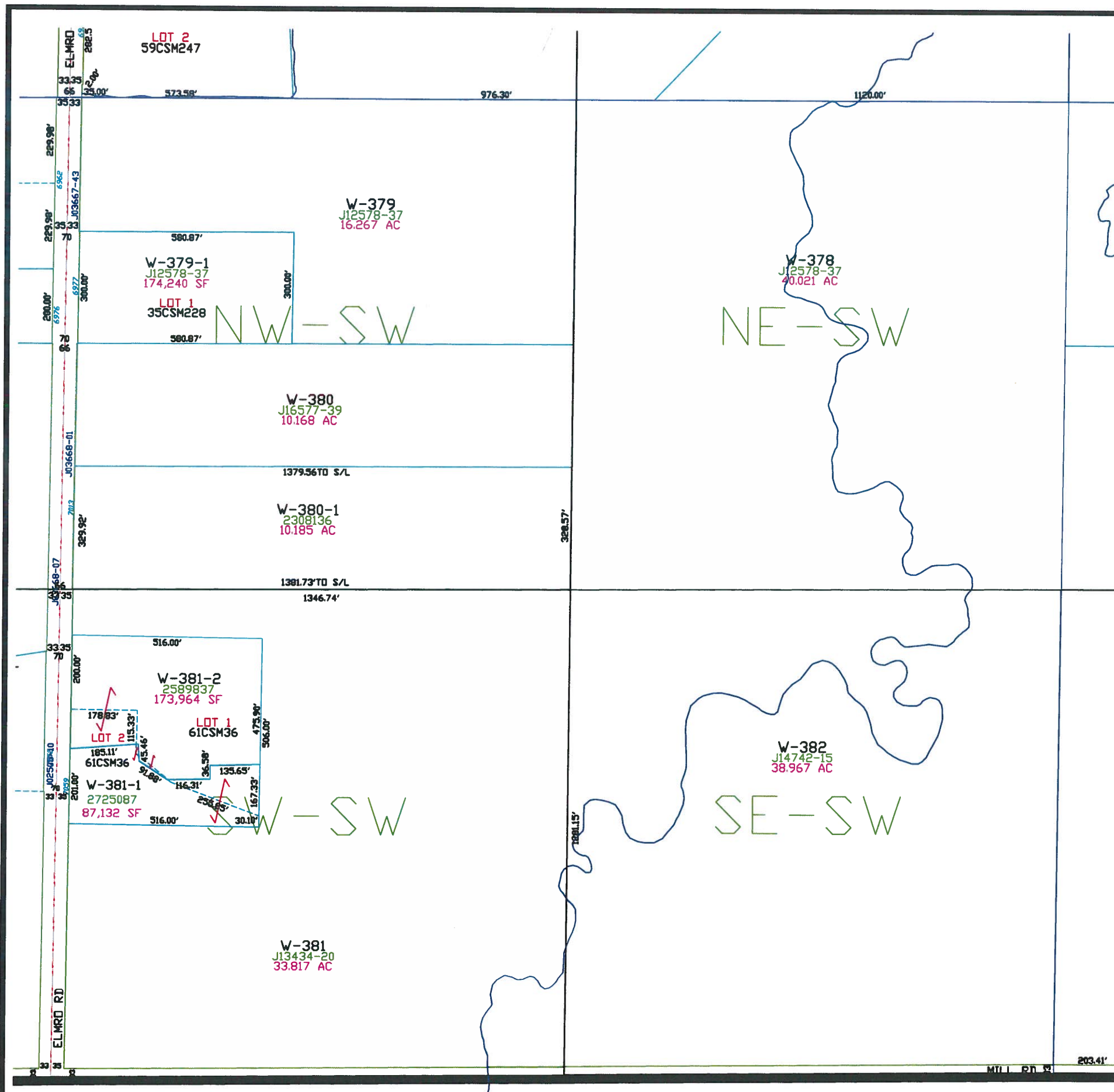
Plot date: 12/1/2015
Plotted by: RLD



Town of Wrightstown

T21N - R20E
SECTION 7
SE1/4

OUTAGAMIE CO.	TOWN OF LAWRENCE									TOWN OF ROCKLAND									TOWN OF ROCKLAND
	27	26	25	30	29	28	27	26	25	34	35	36	31	32	33	34	35	36	TOWN OF GLENMORE
	3	2	1	6	5	4	3	2	1	3	2	1	6	5	4	3	2	1	T22N
	10	11	12	7	8	9	10	11	12	10	11	12	7	8	9	10	11	12	T21N

R10E TOWN OF HOLLAND R20E R21E

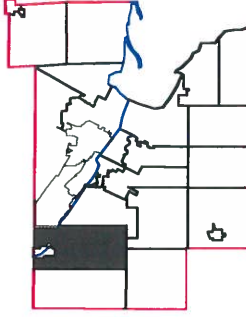
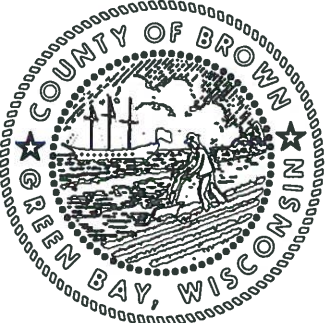

This is a compilation of records and data located in various county offices and is to be used for reference purposes only. The map is controlled by the field measurements between the corners of the Public Land Survey System and the parcels are mapped from available records which may not precisely fit field conditions. Brown County is not responsible for any inaccuracies.

This map was created by the Brown County Survey Department with funding provided by the Town of Wrightstown and the Wisconsin Land Information Program.

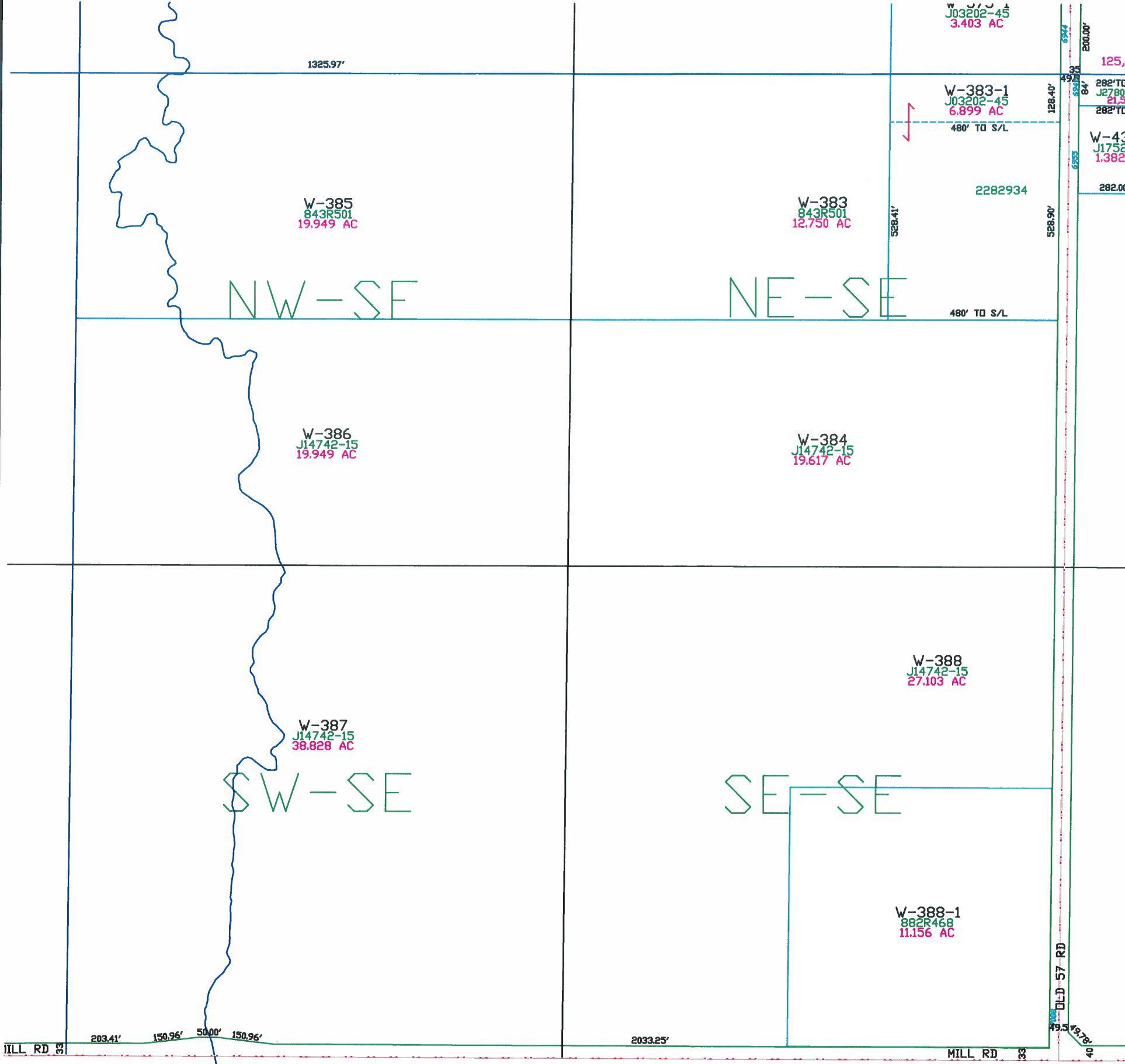

Town of Wrightstown

T21N - R20E
SECTION 8
NE 1/4

OUTAGAMIE CO.	TOWN OF LAWRENCE				TOWN OF ROCKLAND				TOWN OF MORRISON
	27	26	25	30	29	28	27	26	
	34	35	36	31	32	33	34	35	
	3	2	1	6	5	4	3	2	
	10	11	12	7	8	9	10	11	

R19E TOWN OF HOLLAND R20E

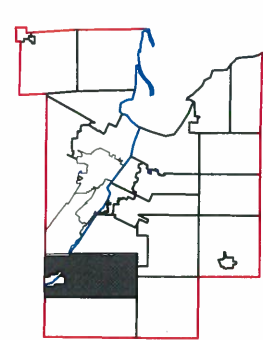
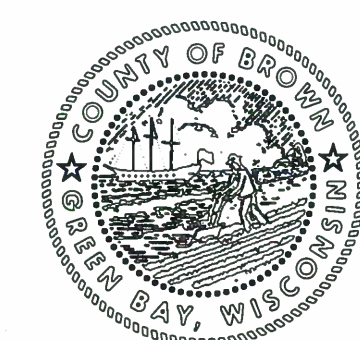

This is a compilation of records and data located in various county offices and is to be used for reference purposes only. The map is controlled by the field measurements between the corners of the Public Land Survey System and the parcels are mapped from available records which may not precisely fit field conditions. Brown County is not responsible for any inaccuracies.

This map was created by the Brown County Survey Department with funding provided by the Town of Wrightstown and the Wisconsin Land Information Program.

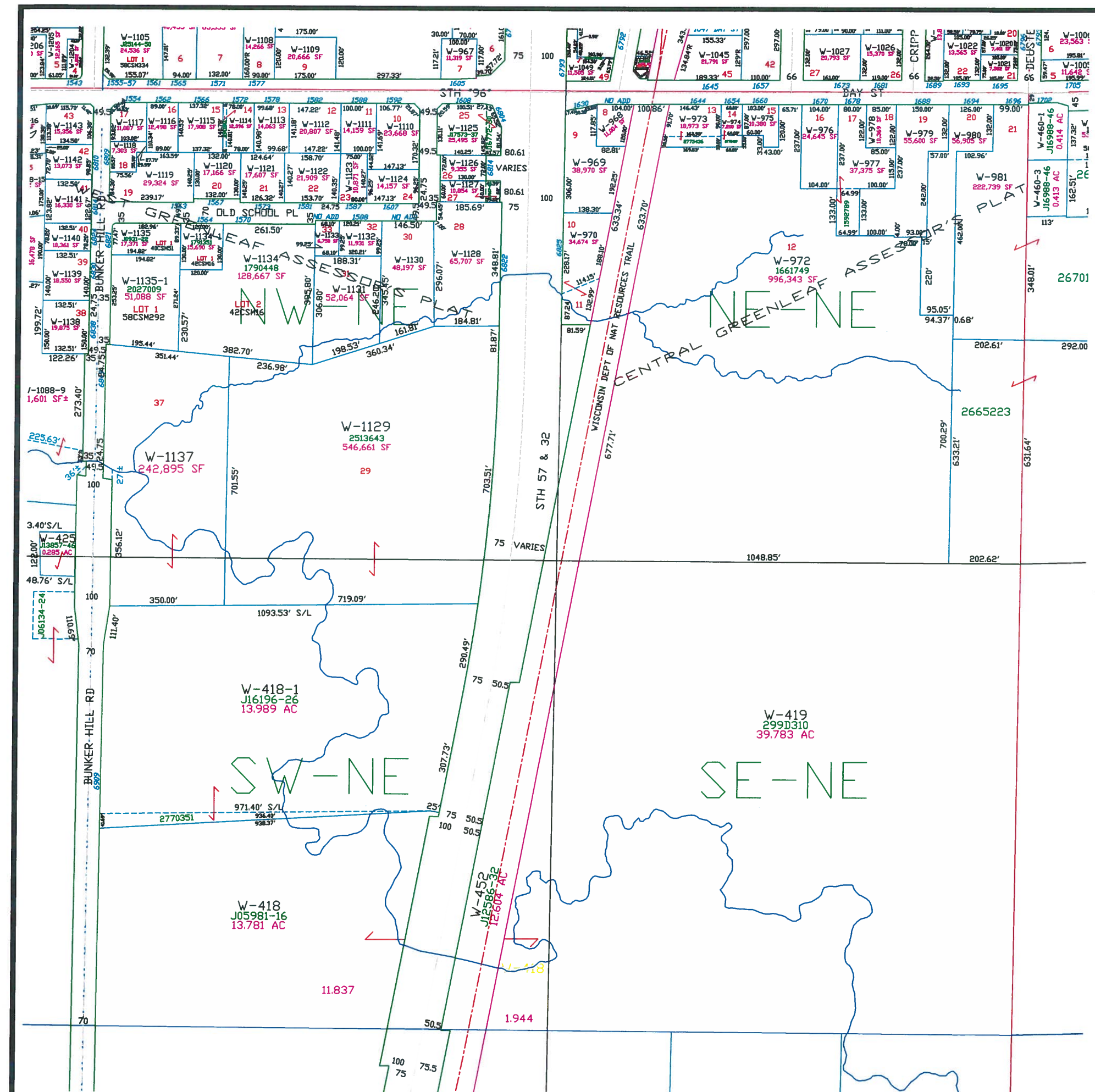

Town of Wrightstown

T21N - R20E
SECTION 8
NW 1/4

OUTAGAMIE CO.		TOWN OF LAWRENCE		TOWN OF ROCKLAND							TOWN OF MORRISON	
27	26	25	30	29	28	27	26	25	TOWN OF ROCKLAND			
34	35	36	31	32	33	34	35	36	TOWN OF GLENMORE T22N T21N			
3	2	1	6	5	4	3	2	1				
10	11	12	7	8	9	10	11	12				

R19E TOWN OF HOLLAND R20E R20E

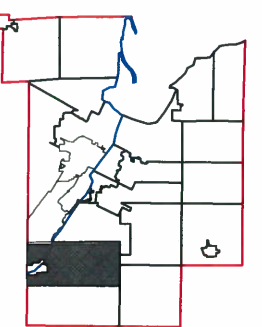
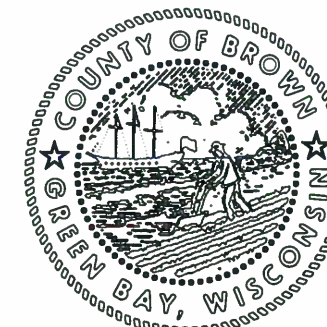

This is a compilation of records and data located in various county offices and is to be used for reference purposes only. The map is controlled by the field measurements between the corners of the Public Land Survey System and the parcels are mapped from available records which may not precisely fit field conditions. Brown County is not responsible for any inaccuracies.

This map was created by the Brown County Survey Department with funding provided by the Town of Wrightstown and the Wisconsin Land Information Program.

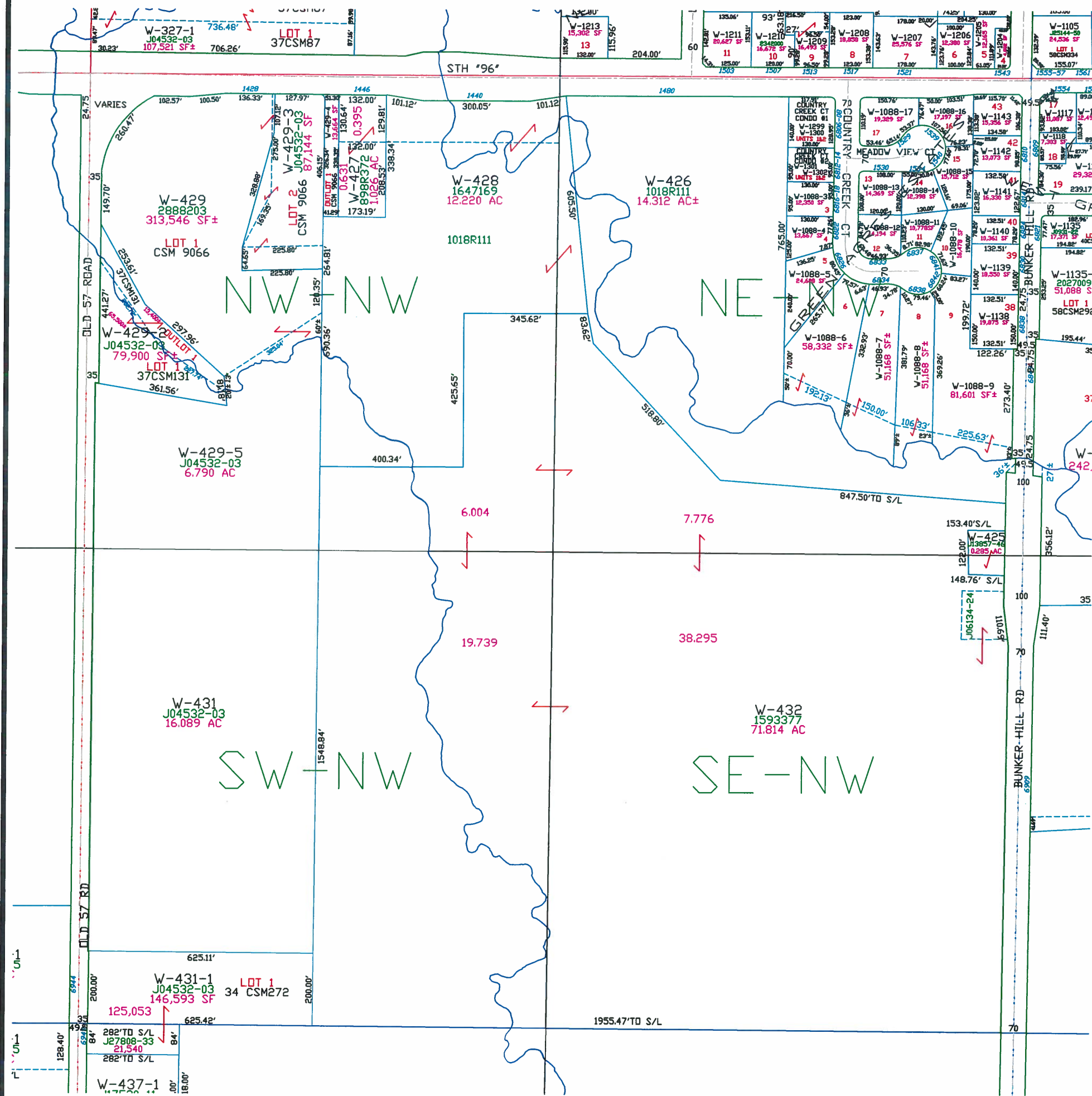

T21N - R20E
SECTION 8
SW1/4

OUTAGAMIE CO.	TOWN OF LAWRENCE		TOWN OF ROCKLAND							
	27	26	25	30	29	28	27	26	25	TOWN OF ROCKLAND
	34	35	36	31	32	33	34	35	36	TOWN OF GLENMORE T22N T21N
	3	2	1	6	5	4	3	2	1	
	10	11	12	7	8	9	10	11	12	TOWN OF MORRISON
	R19E R20E		TOWN OF HOLLAND							R20E R21E

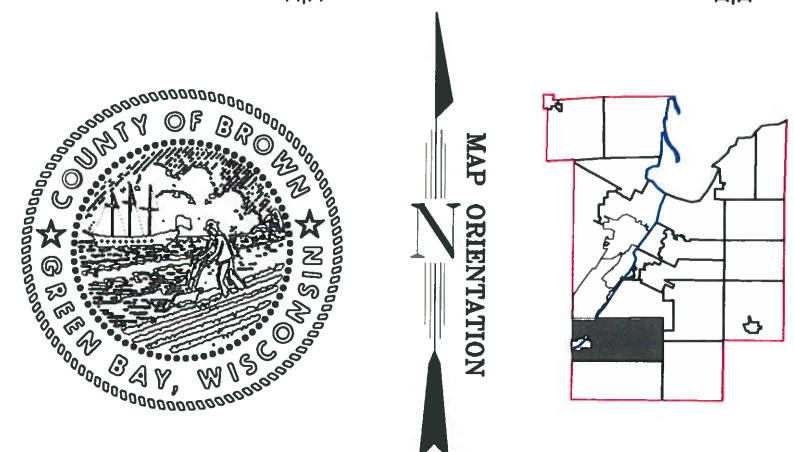

$$1'' = 300'$$

This is a compilation of records and data located in various county offices and is to be used for reference purposes only. The map is controlled by the field measurements between the corners of the Public Land Survey System and the parcels are mapped from available records which may not precisely fit field conditions. Brown County is not responsible for any inaccuracies.

This map was created by the Brown County Survey Department with funding provided by the Town of Wrightstown and the Wisconsin Land Information Program.

© 2011 BROWN COUNTY SURVEY DEPT.
GREEN BAY, WI 54305

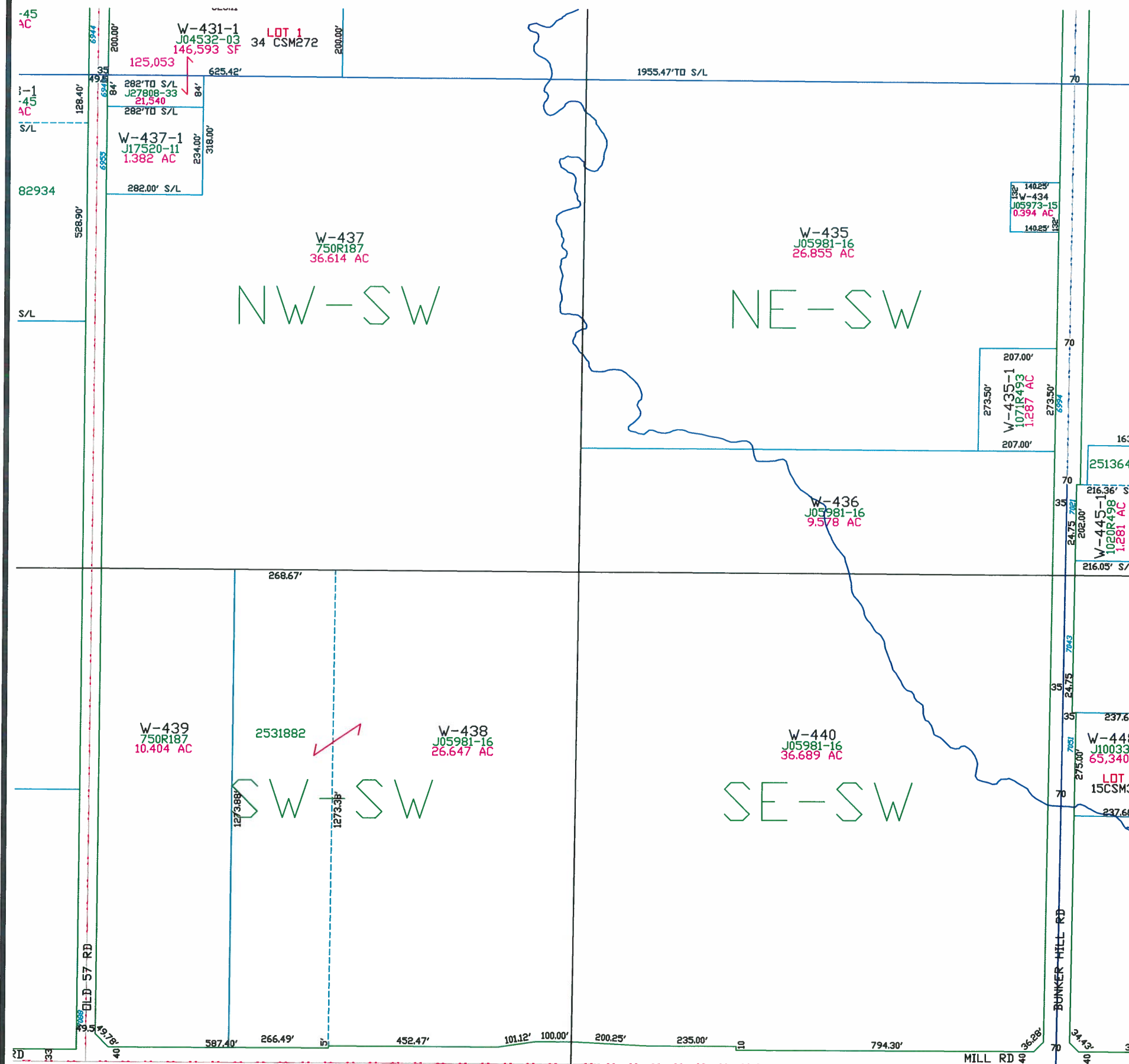
Plot date: 7/21/11
Plotted by: DAP



Town of Wrightstown

T21N - R20E
SECTION 8
SE1/4

OUTAGAMIE CO.	TOWN OF LAWRENCE				TOWN OF ROCKLAND					TOWN OF MORRISON
	27	26	25	30	29	28	27	26	25	
	34	35	36	31	32	33	34	35	36	
	3	2	1	6	5	4	3	2	1	
	10	11	12	7	8	9	10	11	12	

R19E R20E TOWN OF HOLLAND R20E R21E

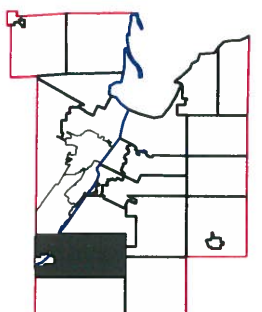
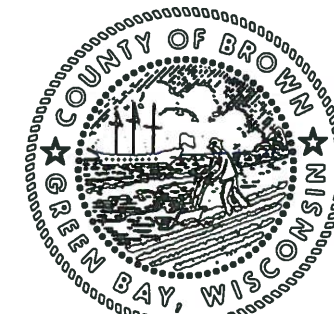

1" = 300'



This is a compilation of records and data located in various county offices and is to be used for reference purposes only. The map is controlled by the field measurements between the corners of the Public Land Survey System and the parcels are mapped from available records which may not precisely fit field conditions. Brown County is not responsible for any inaccuracies.

This map was created by the Brown County Survey Department with funding provided by the Town of Wrightstown and the Wisconsin Land Information Program.

© 2014 BROWN COUNTY SURVEY DEPT.
GREEN BAY, WI 54305

Plot date: 8/4/2014
Plotted by: TLL

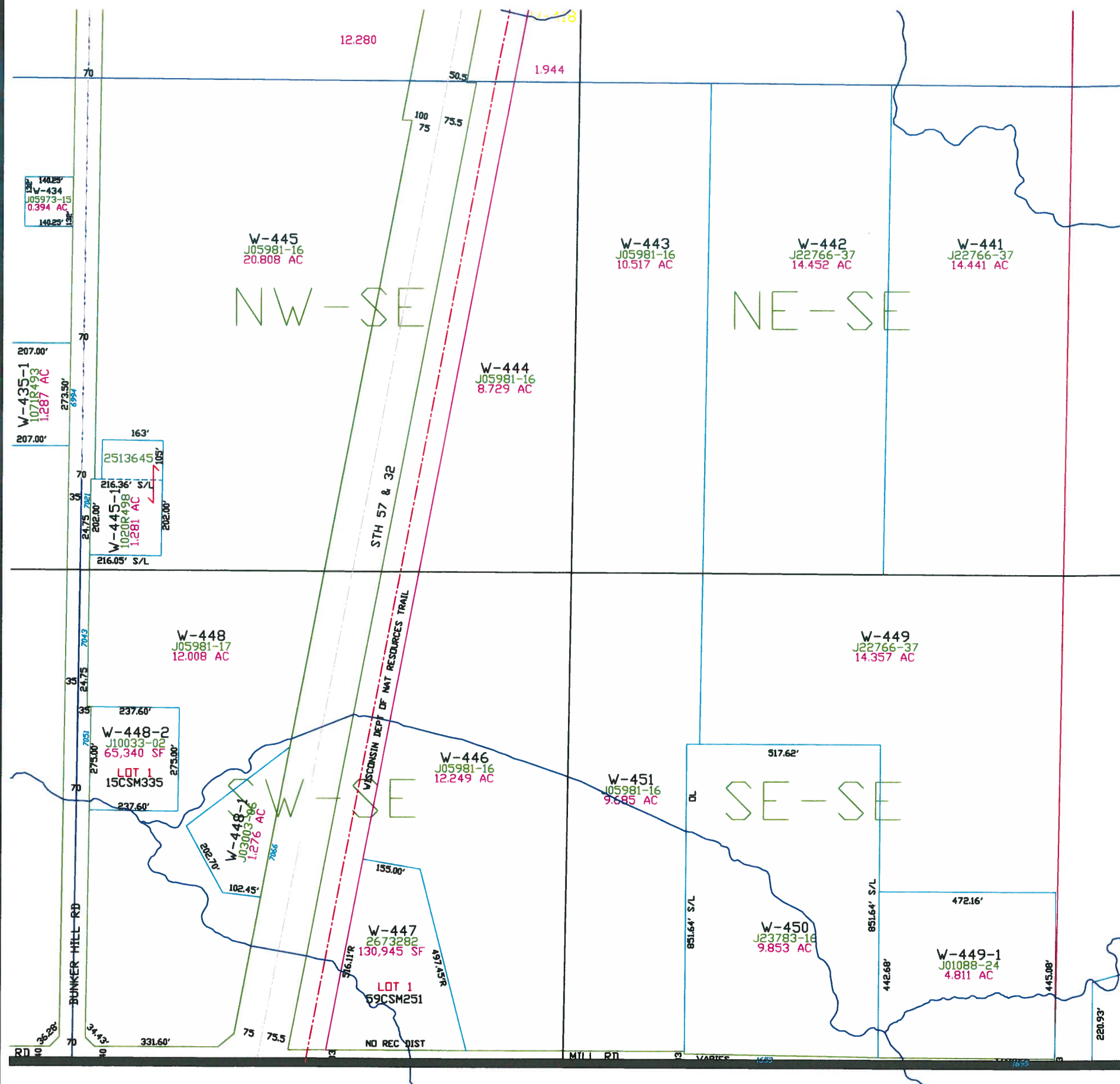

Town of Wrightstown

T21N – R20E
SECTION 9
NE 1/4

OUTAGAMIE CO.	TOWN OF LAWRENCE				TOWN OF ROCKLAND					TOWN OF ROCKLAND
	27	26	25	30	29	28	27	26	25	
	34	35	36	31	32	33	34	35	36	TOWN OF GLENMORE
	3	2	1	6	5	4	3	2	1	T22N T21N
	10	11	12	7	8	9	10	11	12	TOWN OF MORRISON

R19E
R20E

TOWN OF HOLLAND

R20E
R21E

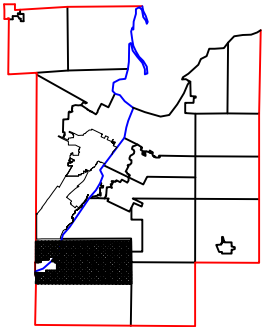
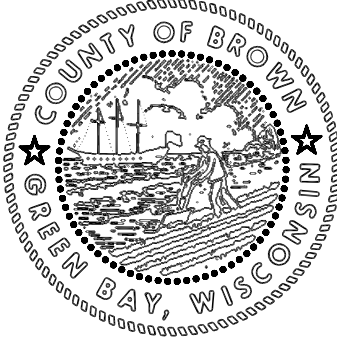

1" = 300'



This is a compilation of records and data located in various county offices and is to be used for reference purposes only. The map is controlled by the field measurements between the corners of the Public Land Survey System and the parcels are mapped from available records which may not precisely fit field conditions. Brown County is not responsible for any inaccuracies.

This map was created by the Brown County Survey Department with funding provided by the Town of Wrightstown and the Wisconsin Land Information Program.

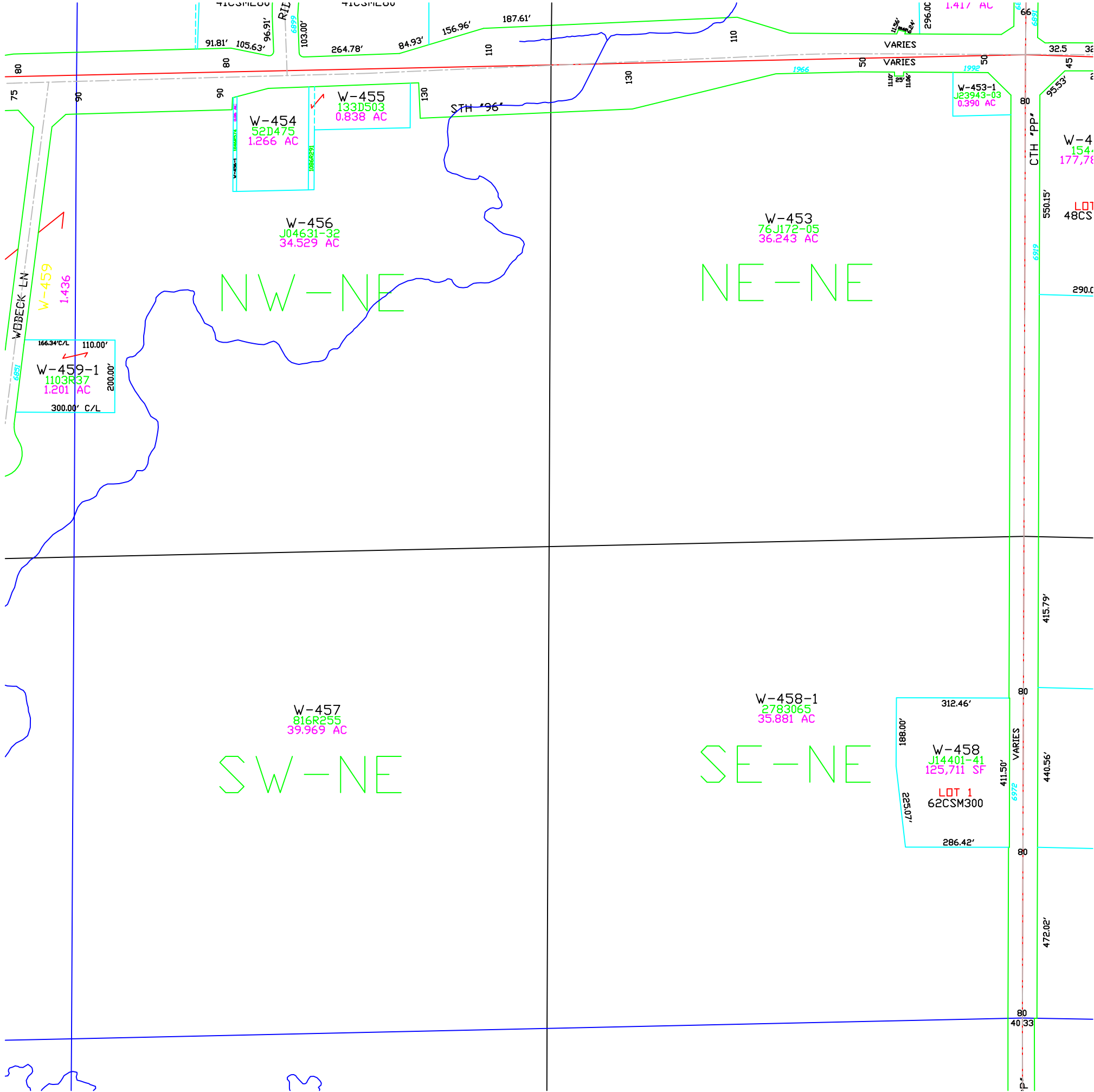

Town of
Wrightstown

T21N – R20E
SECTION 9
NW1/4

OUTAGAMIE CO.	TOWN OF LAWRENCE									TOWN OF ROCKLAND									TOWN OF ROCKLAND
	27	26	25	30	29	28	27	26	25										
	34	35	36	31	32	33	34	35	36										TOWN OF GLENMORE
	3	2	1	6	5	4	3	2	1										T22N
	10	11	12	7	8	9	10	11	12										T21N
	R19E TOWN OF HOLLAND									R20E T21E									TOWN OF MORRISON

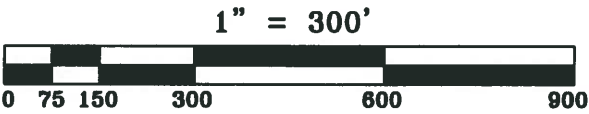
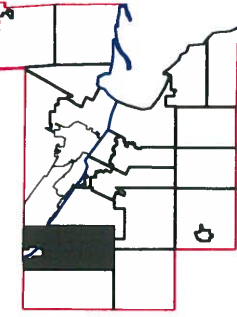
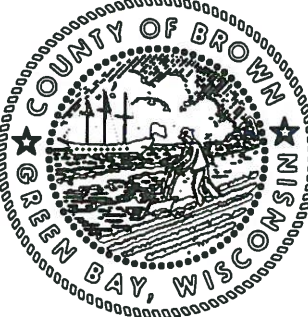

This is a compilation of records and data located in various county offices and is to be used for reference purposes only. The map is controlled by the field measurements between the corners of the Public Land Survey System and the parcels are mapped from available records which may not precisely fit field conditions. Brown County is not responsible for any inaccuracies.

This map was created by the Brown County Survey Department with funding provided by the Town of Wrightstown and the Wisconsin Land Information Program.

Town of Wrightstown

T21N - R20E
SECTION 9
SW1/4

OUTAGAMIE CO.	TOWN OF LAWRENCE									TOWN OF ROCKLAND									TOWN OF MORRISON	
	27	26	25	30	29	28	27	26	25										TOWN OF ROCKLAND	
	34	35	36	31	32	33	34	35	36										TOWN OF GLENMORE	
	3	2	1	6	5	4	3	2	1										T22N	
	10	11	12	7	8	9	10	11	12										T21N	
	R19E									R20E									R20E	
	TOWN OF HOLLAND									R21E									R21E	

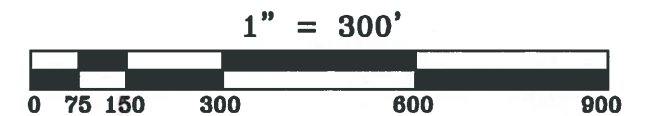
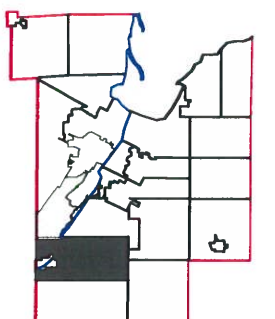

This is a compilation of records and data located in various county offices and is to be used for reference purposes only. The map is controlled by the field measurements between the corners of the Public Land Survey System and the parcels are mapped from available records which may not precisely fit field conditions. Brown County is not responsible for any inaccuracies.

This map was created by the Brown County Survey Department with funding provided by the Town of Wrightstown and the Wisconsin Land Information Program.

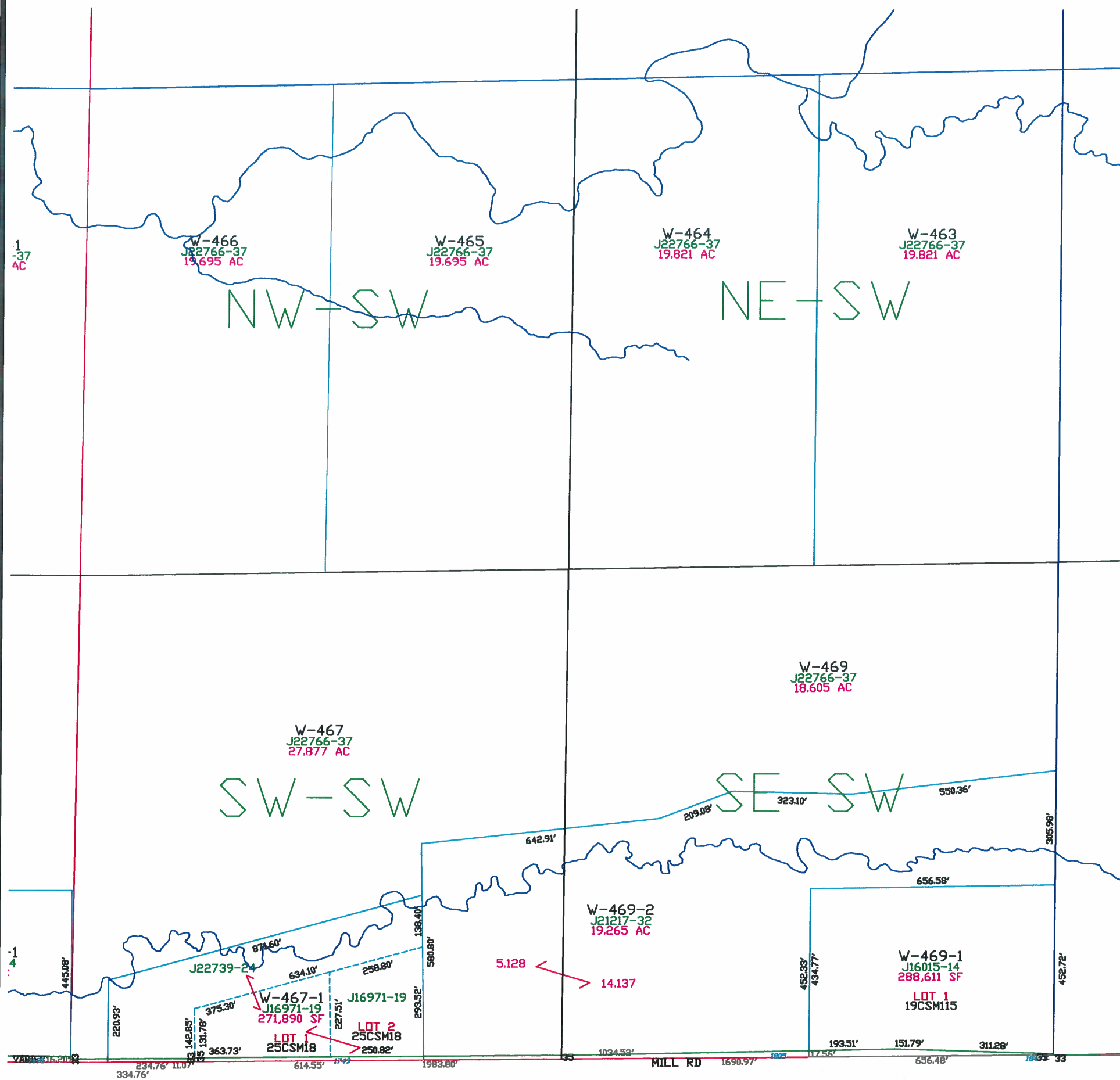

T21N - R20E
SECTION 9
SE1/4

1" = 300'

A horizontal graphic scale bar with alternating black and white segments. Below the bar, numerical labels indicate distances in feet: 0, 75, 150, 300, 600, and 900. The bar is divided into segments of 75 feet each, with the last segment being 150 feet long to reach the total of 900 feet.

**This map was created by the Brown County Survey Department
with funding provided by the Town of Wrightstown and the
Wisconsin Land Information Program.**

Plot date: 12/22/04
Plotted by: TLL

Town of Wrightstown

T21N - R20E
SECTION 10
NE 1/4

OUTAGAMIE CO.	TOWN OF LAWRENCE			TOWN OF ROCKLAND						
	27	26	25	30	29	28	27	26	25	TOWN OF ROCKLAND
	34	35	36	31	32	33	34	35	36	TOWN OF GLENMORE T22N T21N
	3	2	1	6	5	4	3	2	1	
	10	11	12	7	8	9	10	11	12	TOWN OF MORRISON
	R19E			TOWN OF HOLLAND					R20E	R21E

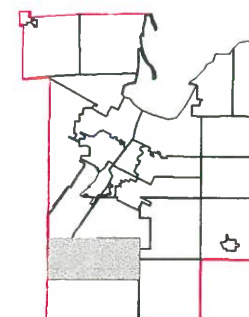
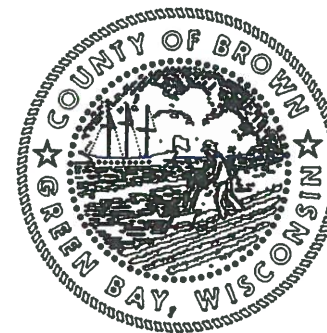

This is a compilation of records and data located in various county offices and is to be used for reference purposes only. The map is controlled by the field measurements between the corners of the Public Land Survey System and the parcels are mapped from available records which may not precisely fit field conditions. Brown County is not responsible for any inaccuracies.

This map was created by the Brown County Survey Department with funding provided by the Town of Wrightstown and the Wisconsin Land Information Program.

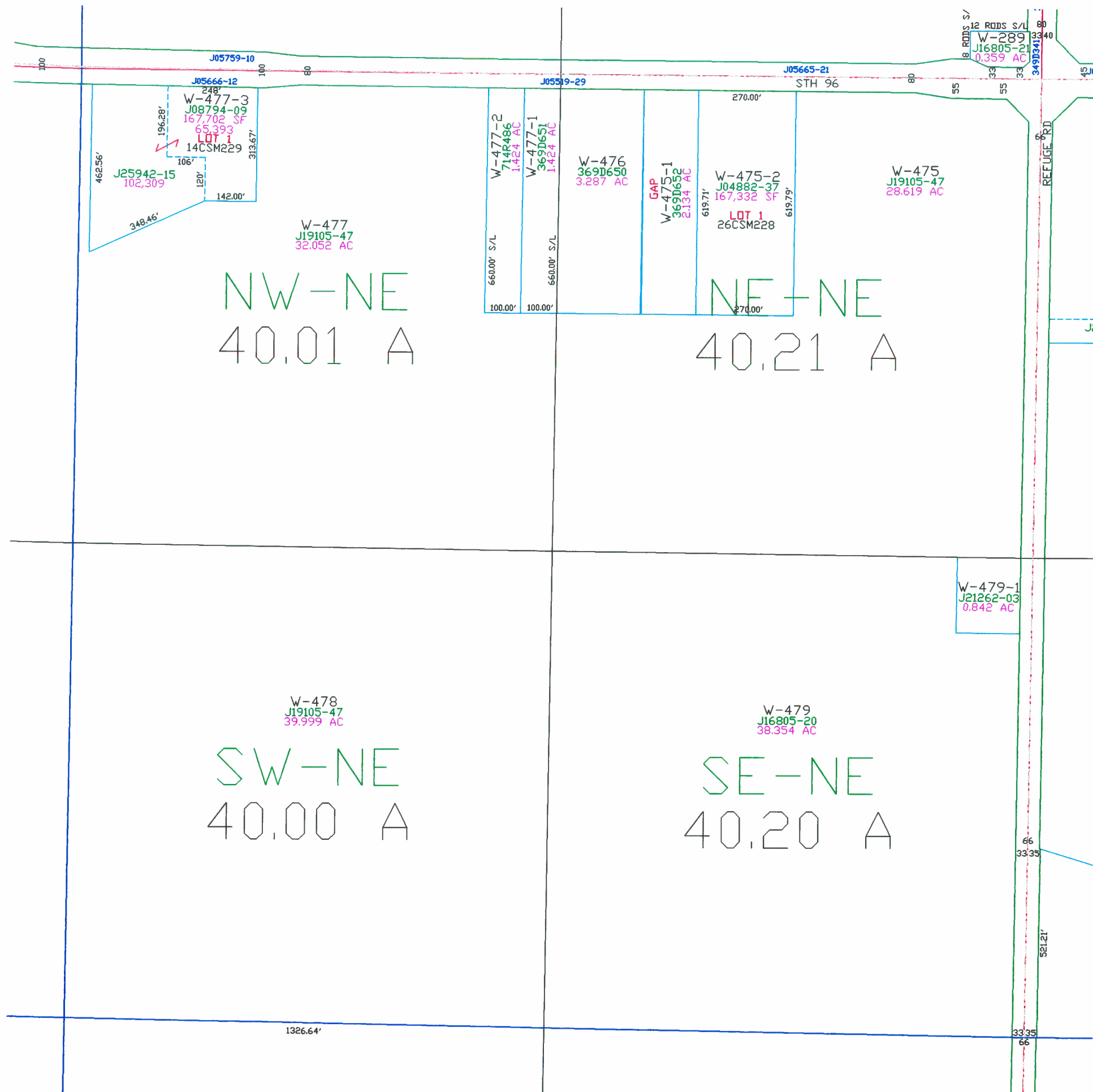

Town of Wrightstown

T21N - R20E
SECTION 10
NW 1/4

OUTAGAMIE CO.	TOWN OF LAWRENCE				TOWN OF ROCKLAND					TOWN OF MORRISON
	27	26	25	30	29	28	27	26	25	
	34	35	36	31	32	33	34	35	36	
	3	2	1	6	5	4	3	2	1	
	10	11	12	7	8	9	10	11	12	

R19E R20E TOWN OF HOLLAND R20E R21E

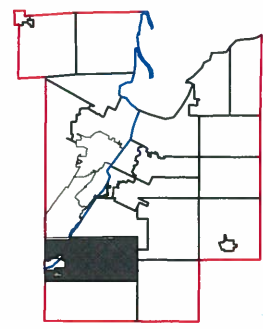
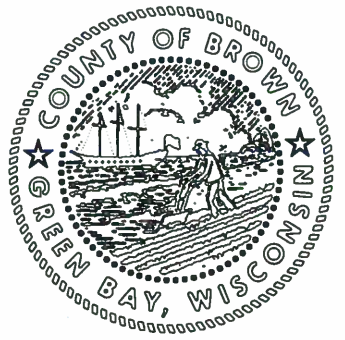

This is a compilation of records and data located in various county offices and is to be used for reference purposes only. The map is controlled by the field measurements between the corners of the Public Land Survey System and the parcels are mapped from available records which may not precisely fit field conditions. Brown County is not responsible for any inaccuracies.

This map was created by the Brown County Survey Department with funding provided by the Town of Wrightstown and the Wisconsin Land Information Program.

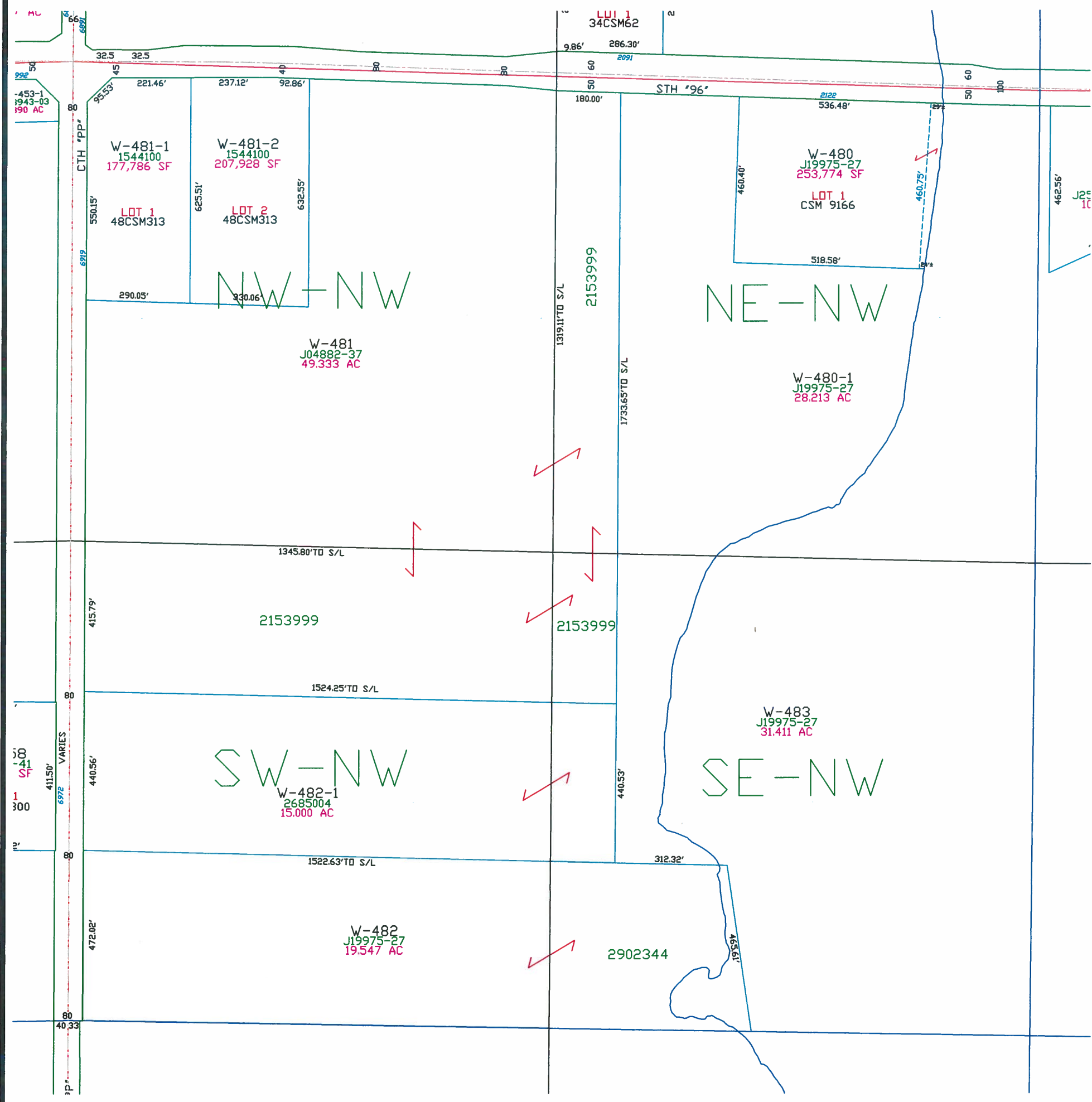

Town of
Wrightstown

T21N - R20E
SECTION 10
SW 1/4

OUTAGAMIE CO.	TOWN OF LAWRENCE			TOWN OF ROCKLAND						TOWN OF ROCKLAND
	27	26	25	30	29	28	27	26	25	
	34	35	36	31	32	33	34	35	36	TOWN OF GLENMORE
	3	2	1	6	5	4	3	2	1	T22N T21N
	10	11	12	7	8	9	10	11	12	TOWN OF MORRISON

R19E R20E TOWN OF HOLLAND R20E R21E

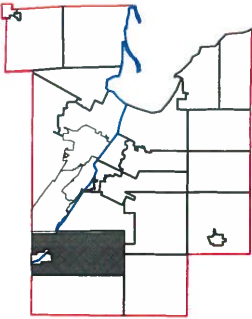
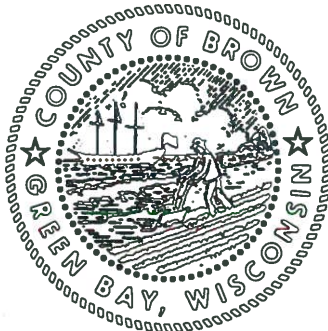

1" = 300'



This is a compilation of records and data located in various county offices and is to be used for reference purposes only. The map is controlled by the field measurements between the corners of the Public Land Survey System and the parcels are mapped from available records which may not precisely fit field conditions. Brown County is not responsible for any inaccuracies.

This map was created by the Brown County Survey Department with funding provided by the Town of Wrightstown and the Wisconsin Land Information Program.

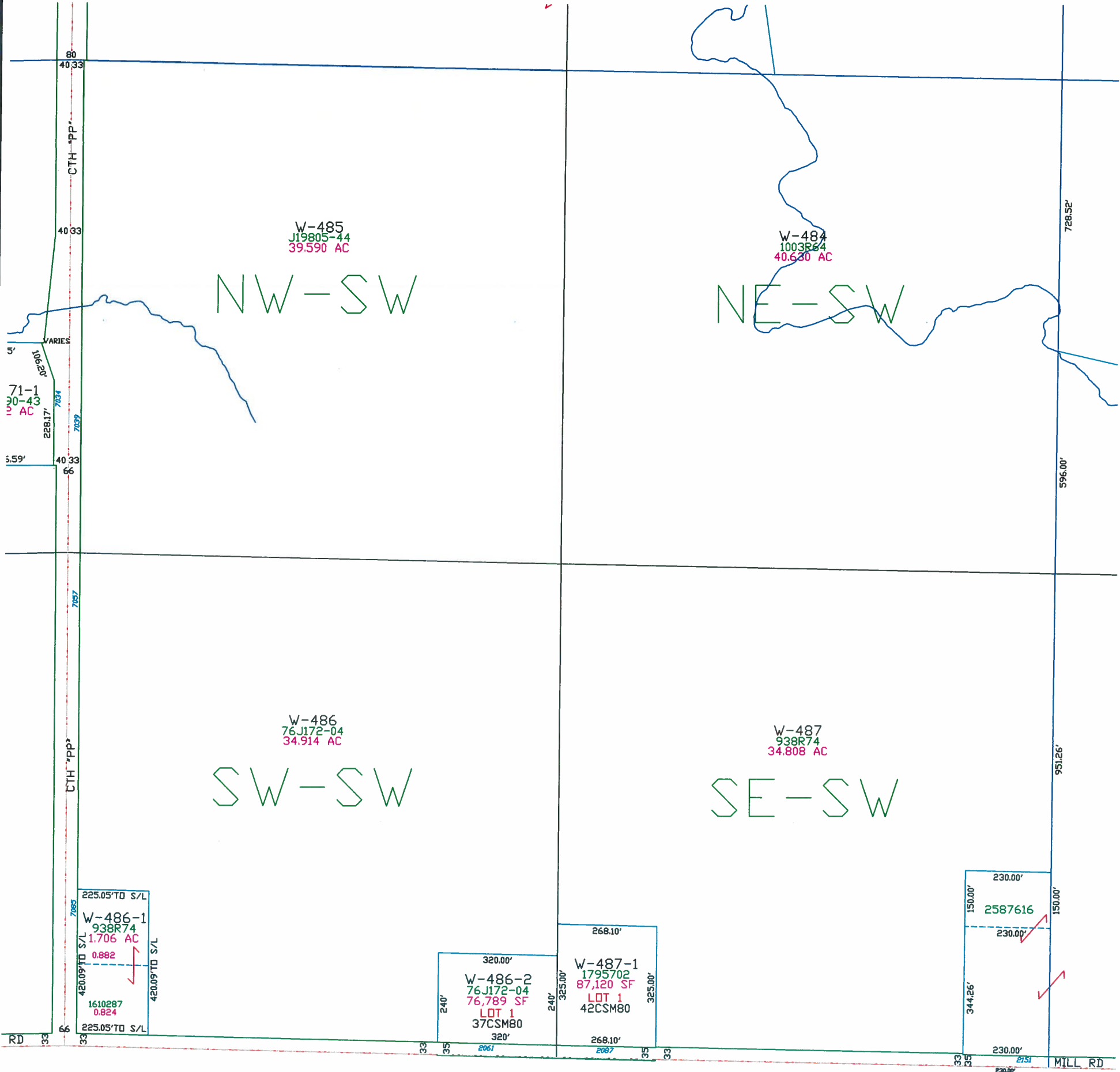

T21N - R20E
SECTION 10
SE 1/4

OUTAGAMIE CO.	TOWN OF LAWRENCE			TOWN OF ROCKLAND						TOWN OF ROCKLAND
	27	26	25	30	29	28	27	26	25	
	34	35	36	31	32	33	34	35	36	TOWN OF GLENMORE
	3	2	1	6	5	4	3	2	1	T22N T21N
	10	11	12	7	8	9	10	11	12	TOWN OF MORRISON
	R19E R20E	TOWN OF HOLLAND								R20E R21E

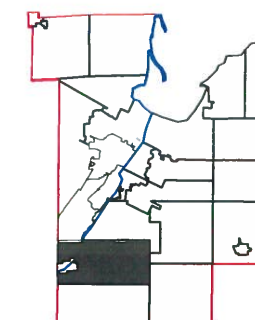
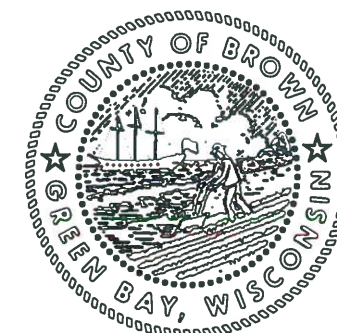

$$1'' = 300'$$



This is a compilation of records and data located in various county offices and is to be used for reference purposes only. The map is controlled by the field measurements between the corners of the Public Land Survey System and the parcels are mapped from available records which may not precisely fit field conditions. Brown County is not responsible for any inaccuracies.

This map was created by the Brown County Survey Department with funding provided by the Town of Wrightstown and the Wisconsin Land Information Program.

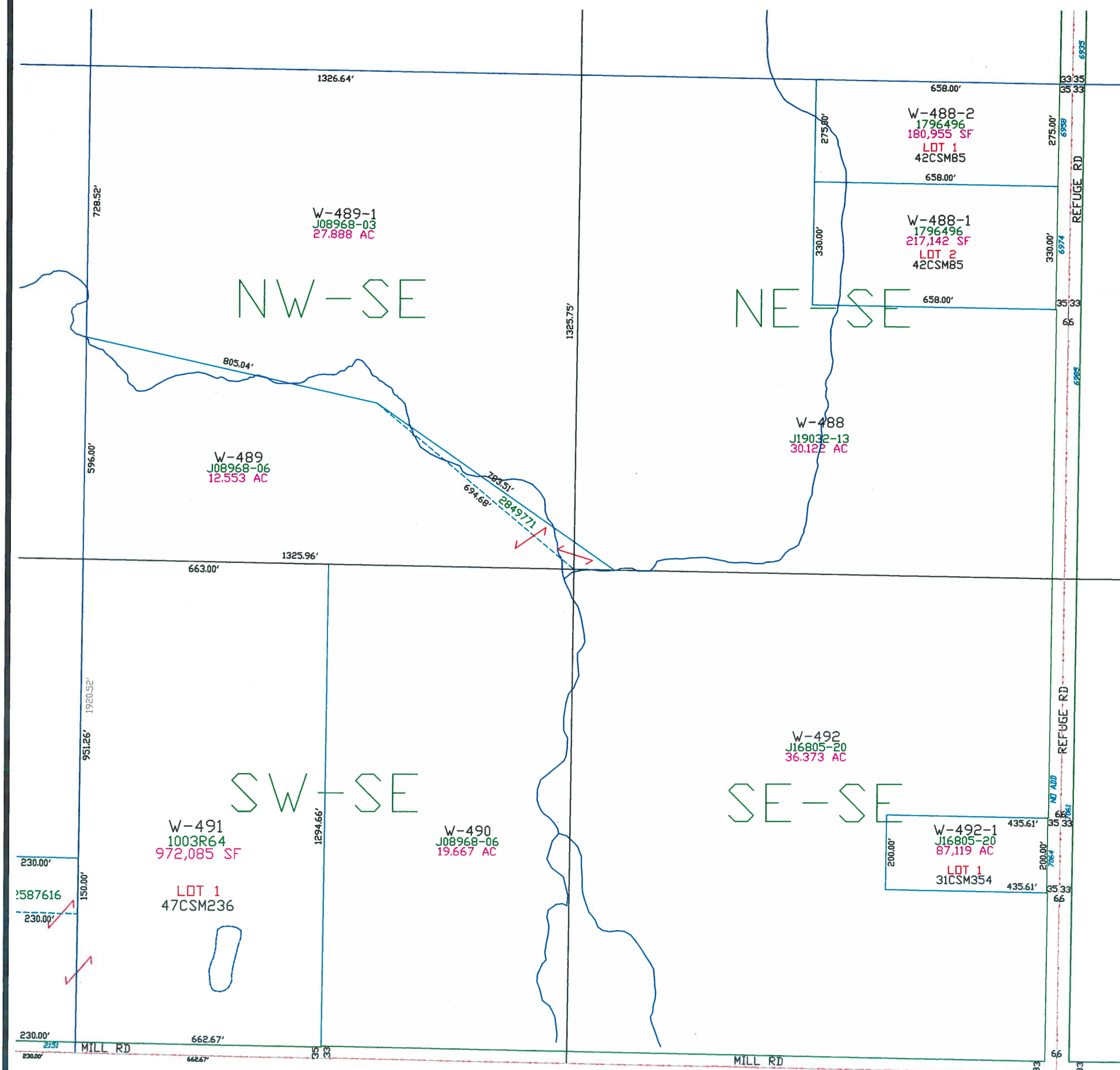
© 2018 BROWN COUNTY SURVEY DEPT.
GREEN BAY, WI 54305

Plot date: 2/11/2019
Plotted by: CWM

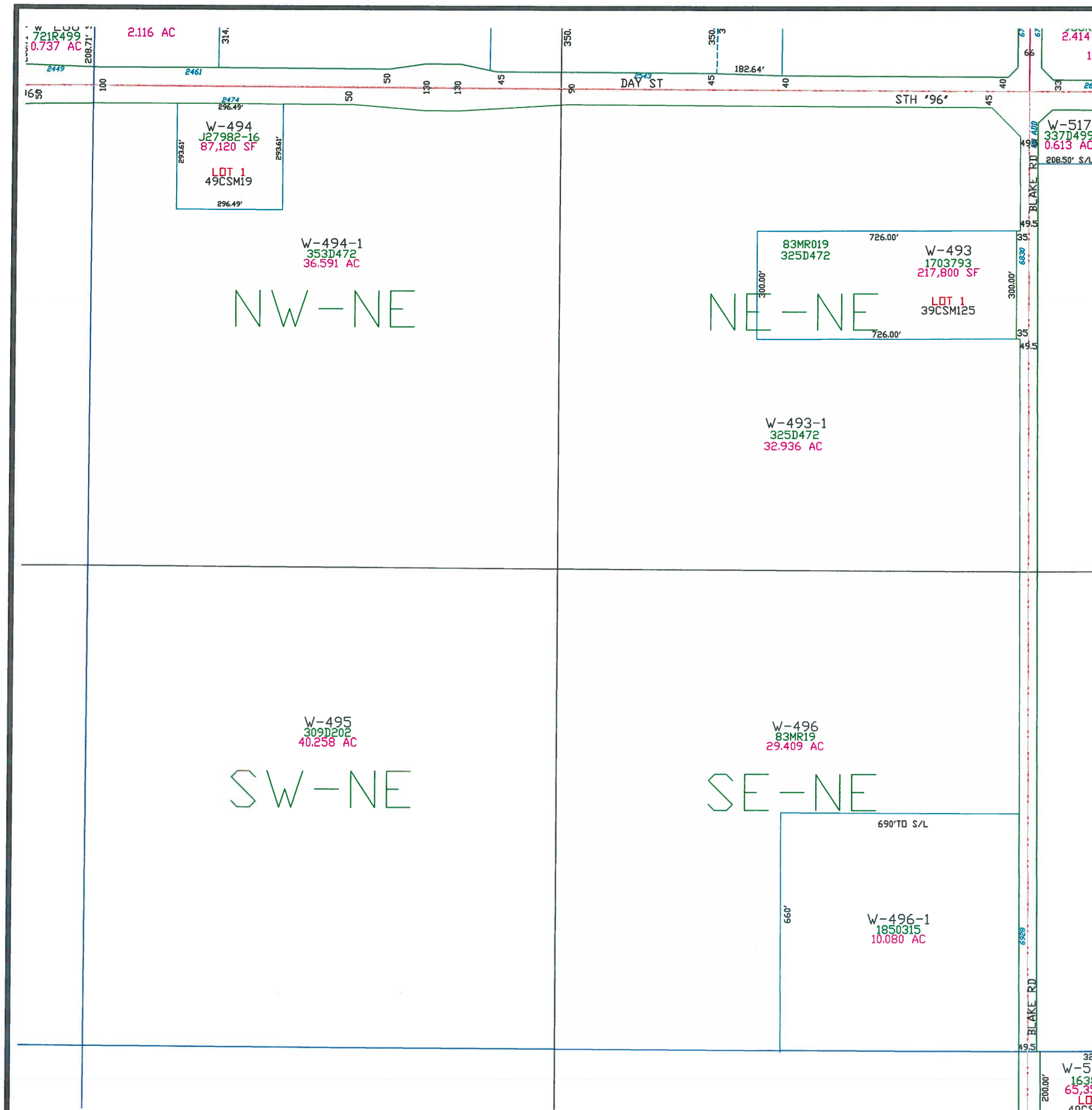



Town of Wrightstown

T21N - R20E
SECTION 11
NE 1/4

OUTAGAMIE CO.	TOWN OF LAWRENCE					TOWN OF ROCKLAND					TOWN OF ROCKLAND
	27	26	25	30	29	28	27	26	25		
	34	35	36	31	32	33	34	35	36		TOWN OF GLENMORE
	3	2	1	6	5	4	3	2	1		T22N
	10	11	12	7	8	9	10	11	12		T21N
	R19E R20E TOWN OF HOLLAND					R20E R21E					TOWN OF MORRISON

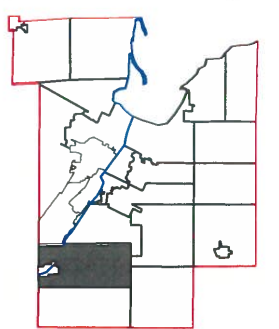
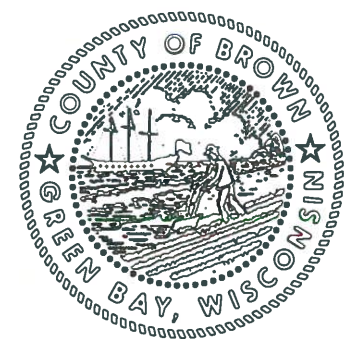

This is a compilation of records and data located in various county offices and is to be used for reference purposes only. The map is controlled by the field measurements between the corners of the Public Land Survey System and the parcels are mapped from available records which may not precisely fit field conditions. Brown County is not responsible for any inaccuracies.

This map was created by the Brown County Survey Department with funding provided by the Town of Wrightstown and the Wisconsin Land Information Program.

Plot date: 12/28/95
Plotted by: PJF

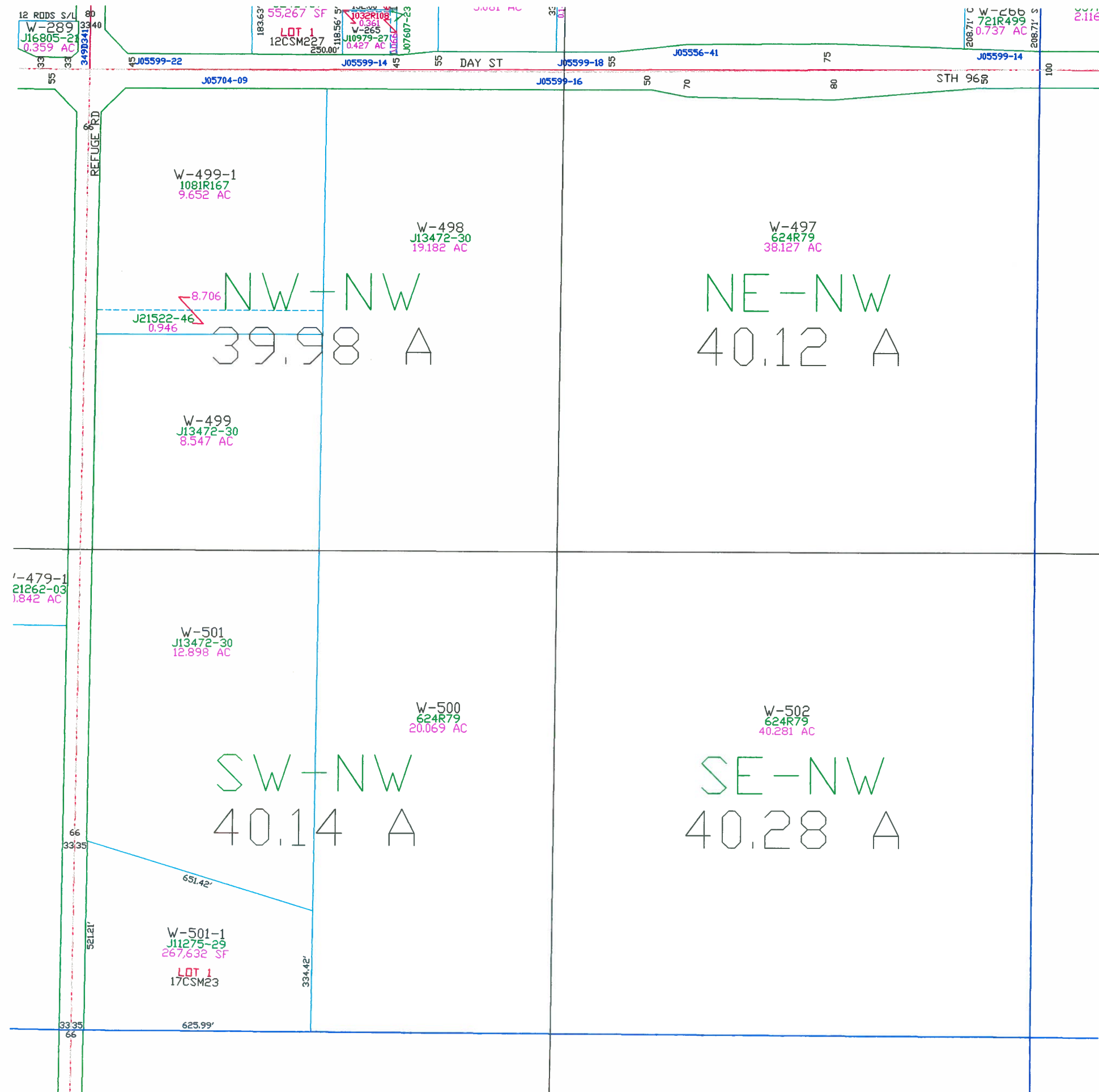

Town of Wrightstown

T21N - R20E
SECTION 11
SW1/4

OUTAGAMIE CO.	TOWN OF LAWRENCE			TOWN OF ROCKLAND						TOWN OF MORRISON
	27	26	25	30	29	28	27	26	25	
	34	35	36	31	32	33	34	35	36	
	3	2	1	6	5	4	3	2	1	
	10	11	12	7	8	9	10	11	12	
	TOWN OF HOLLAND									

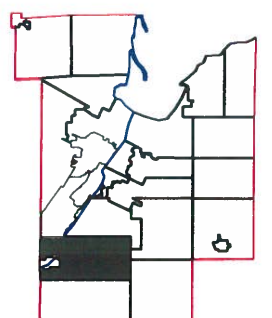
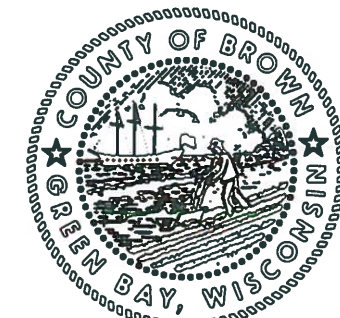

1" = 300'



This is a compilation of records and data located in various county offices and is to be used for reference purposes only. The map is controlled by the field measurements between the corners of the Public Land Survey System and the parcels are mapped from available records which may not precisely fit field conditions. Brown County is not responsible for any inaccuracies.

This map was created by the Brown County Survey Department with funding provided by the Town of Wrightstown and the Wisconsin Land Information Program.

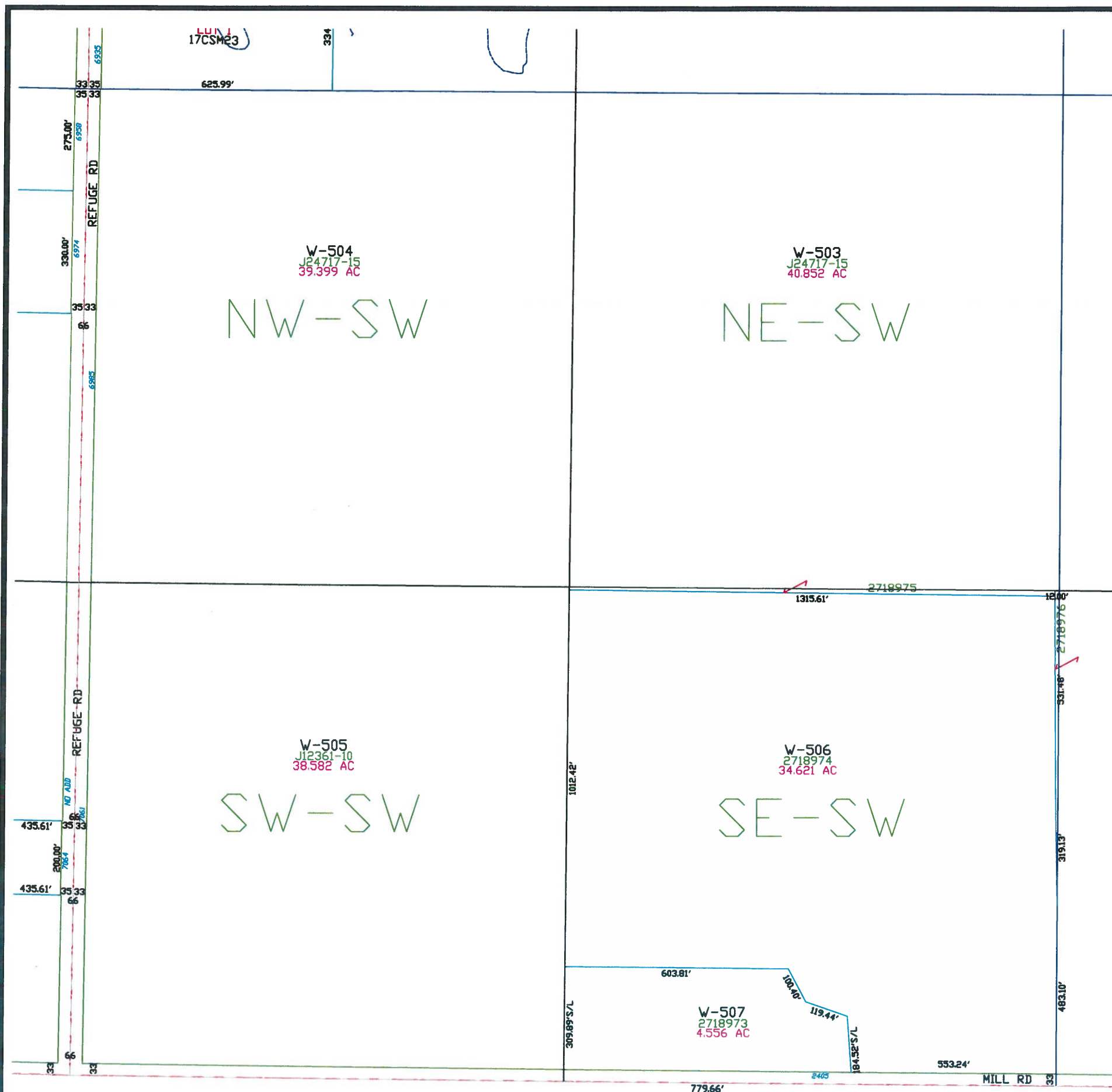

T21N - R20E
SECTION 11
SE 1/4

R19E
R20E
TOWN OF HOLLAND
R20E
R21E

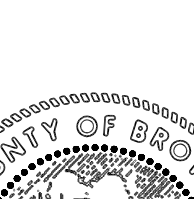

COUNTY OF BROWN
GREEN BAY, WISCONSIN

MAP ORIENTATION

$$1'' = 300'$$

This is a compilation of records and data located in various county offices and is to be used for reference purposes only. The map is controlled by the field measurements between the corners of the Public Land Survey System and the parcels are mapped from available records which may not precisely fit field conditions. Brown County is not responsible for any inaccuracies.

This map was created by the Brown County Survey Department with funding provided by the Town of Wrightstown and the Wisconsin Land Information Program.

© 2022 BROWN COUNTY SURVEY DEPT.
GREEN BAY, WI 54305

Plot date: 4/6/2022
Plotted by: CWM

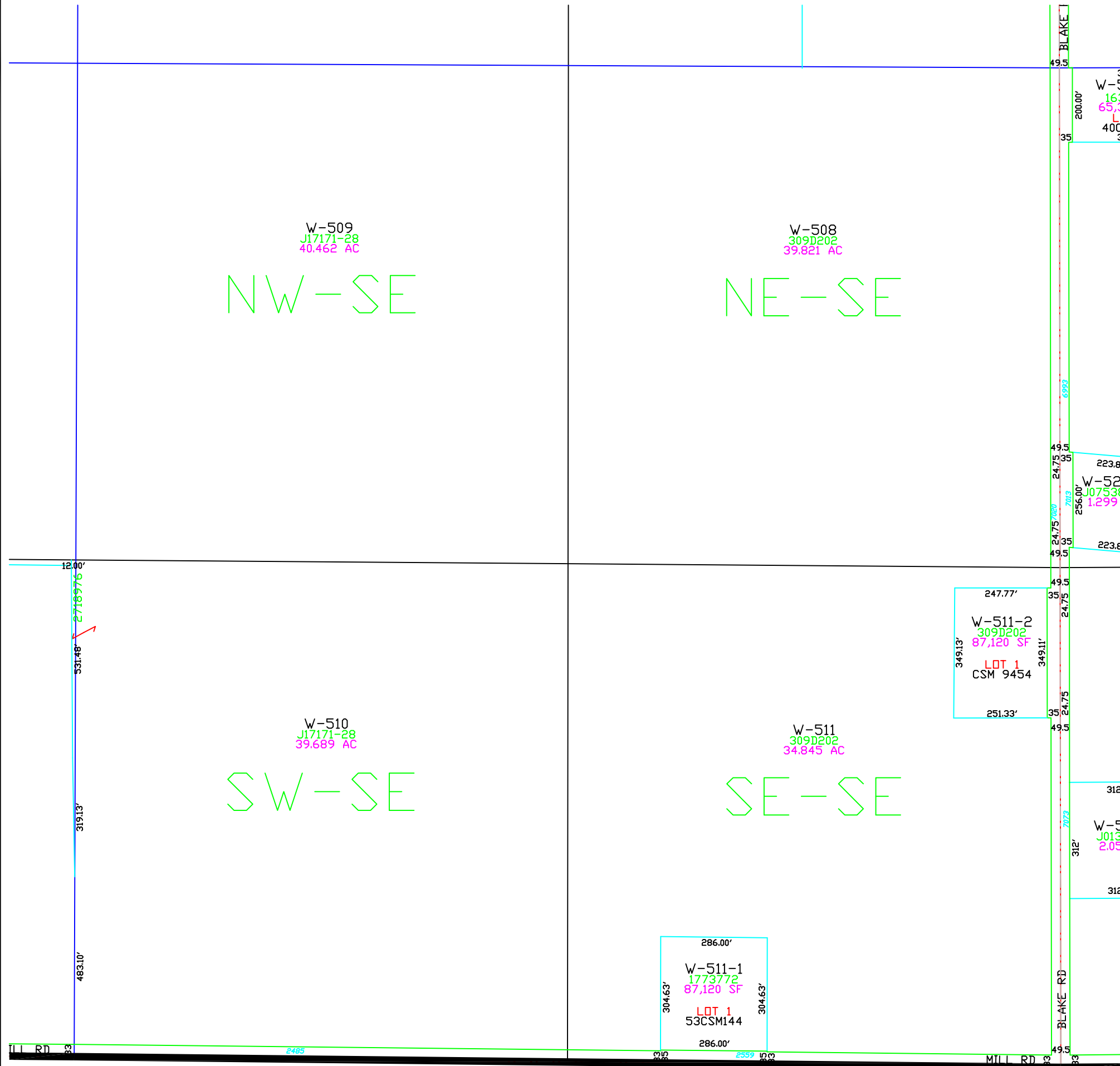

T21N - R20E
SECTION 12
NE 1/4

TOWN OF LAWRENCE			TOWN OF ROCKLAND							
OUTAGAMIE CO.	27	26	25	30	29	28	27	26	25	TOWN OF ROCKLAND
	34	35	36	31	32	33	34	35	36	TOWN OF GLENMORE T22N T21N
	3	2	1	6	5	4	3	2	1	
	10	11	12	7	8	9	10	11	12	TOWN OF MORRISON
			R19E R20E	TOWN OF HOLLAND						R20E R21E

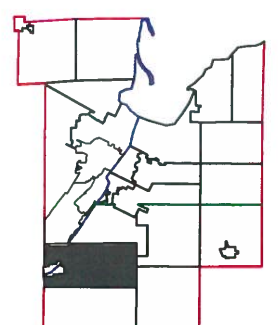
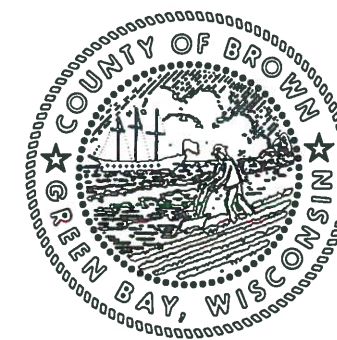

$$1'' = 300'$$

This is a compilation of records and data located in various county offices and is to be used for reference purposes only. The map is controlled by the field measurements between the corners of the Public Land Survey System and the parcels are mapped from available records which may not precisely fit field conditions. Brown County is not responsible for any inaccuracies.

This map was created by the Brown County Survey Department with funding provided by the Town of Wrightstown and the Wisconsin Land Information Program.

© 2018 BROWN COUNTY SURVEY DEPT.
GREEN BAY, WI 54305

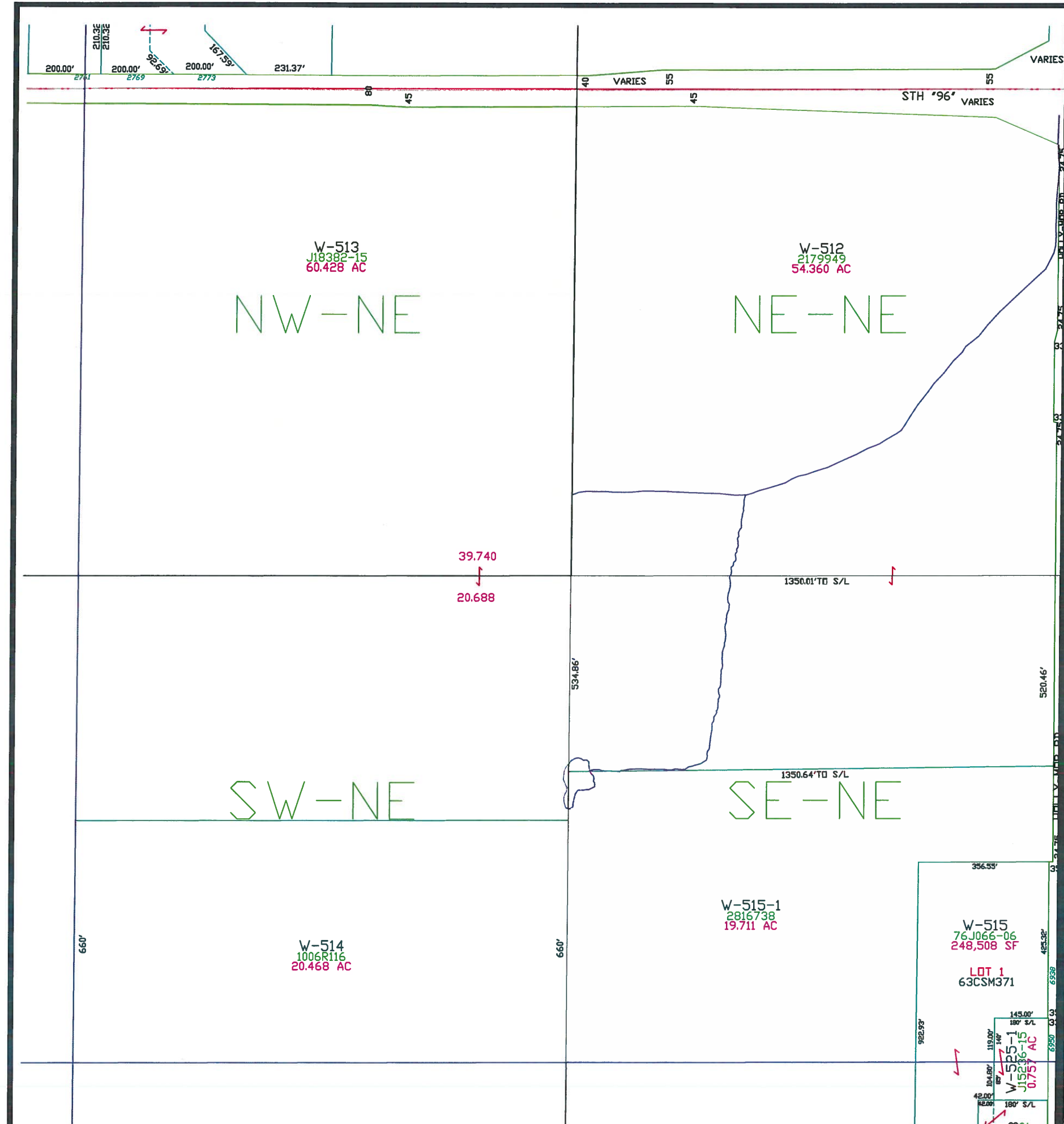
Plot date: 3/22/2018
Plotted by: RLD



Town of Wrightstown

T21N - R20E
SECTION 12
NW 1/4

OUTAGAMIE CO.	TOWN OF LAWRENCE				TOWN OF ROCKLAND					TOWN OF ROCKLAND
	27	26	25	30	29	28	27	26	25	
	34	35	36	31	32	33	34	35	36	TOWN OF GLENMORE T22N T21N
	3	2	1	6	5	4	3	2	1	
	10	11	12	7	8	9	10	11	12	TOWN OF MORRISON
	R19E R20E				TOWN OF HOLLAND					R20E R21E

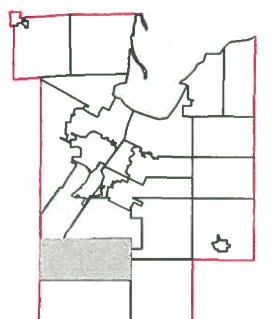
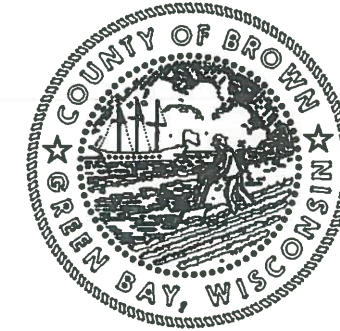

This is a compilation of records and data located in various county offices and is to be used for reference purposes only. The map is controlled by the field measurements between the corners of the Public Land Survey System and the parcels are mapped from available records which may not precisely fit field conditions. Brown County is not responsible for any inaccuracies.

This map was created by the Brown County Survey Department with funding provided by the Town of Wrightstown and the Wisconsin Land Information Program.

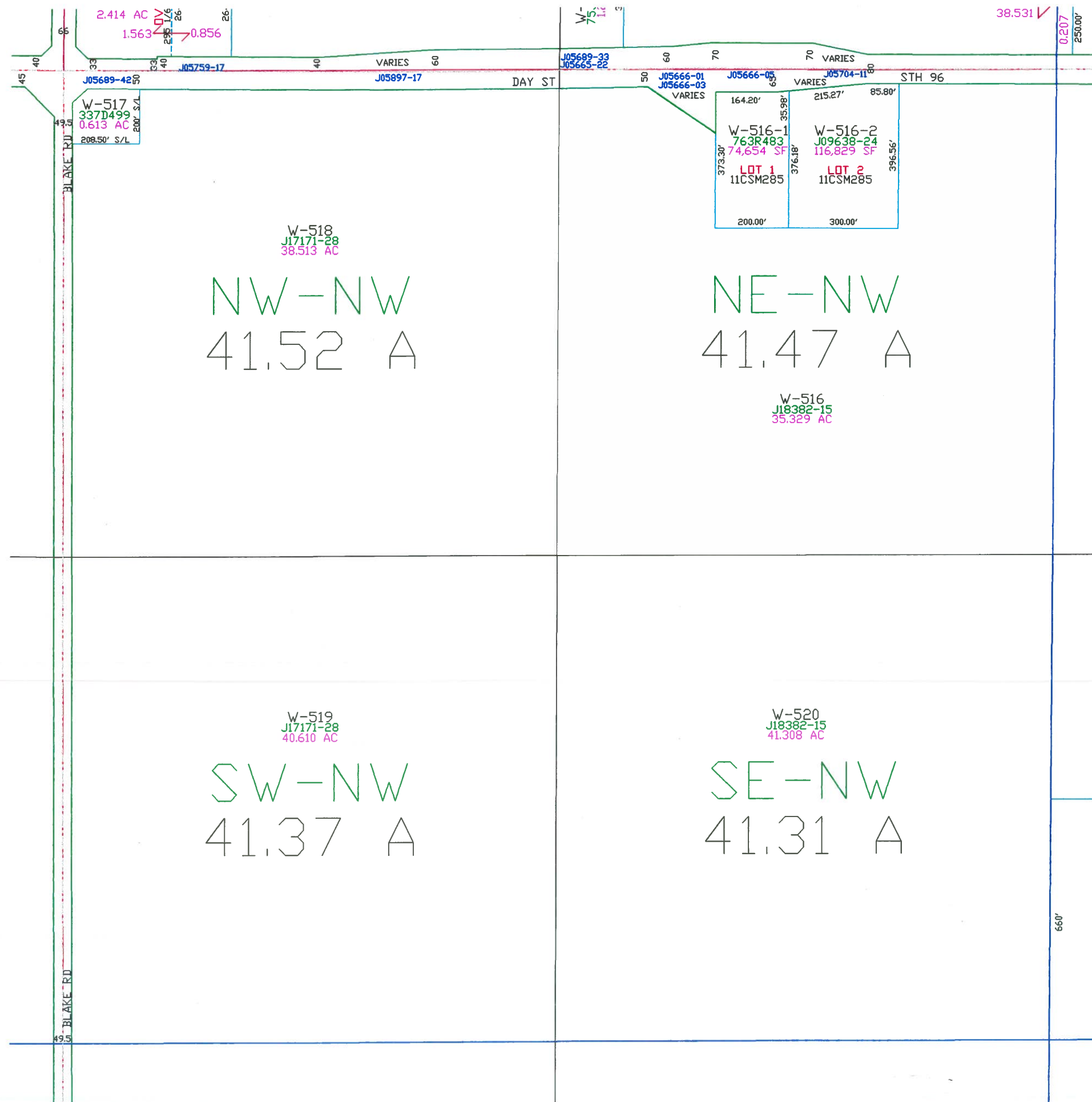

Town of Wrightstown

T21N – R20E
SECTION 12
SW 1/4

TOWN OF LAWRENCE				TOWN OF ROCKLAND					TOWN OF ROCKLAND TOWN OF GLENMORE T22N T21N TOWN OF MORRISON
27	26	25	30	29	28	27	26	25	
34	35	36	31	32	33	34	35	36	
3	2	1	6	5	4	3	2	1	
10	11	12	7	8	9	10	11	12	

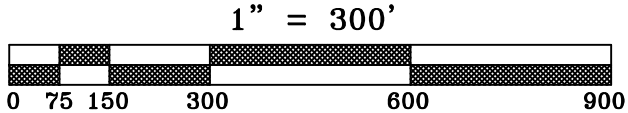
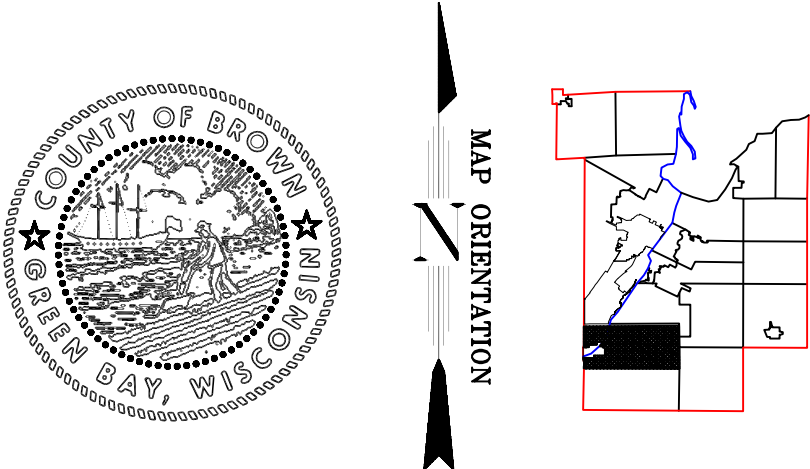

This is a compilation of records and data located in various county offices and is to be used for reference purposes only. The map is controlled by the field measurements between the corners of the Public Land Survey System and the parcels are mapped from available records which may not precisely fit field conditions. Brown County is not responsible for any inaccuracies.

This map was created by the Brown County Survey Department with funding provided by the Town of Wrightstown and the Wisconsin Land Information Program.

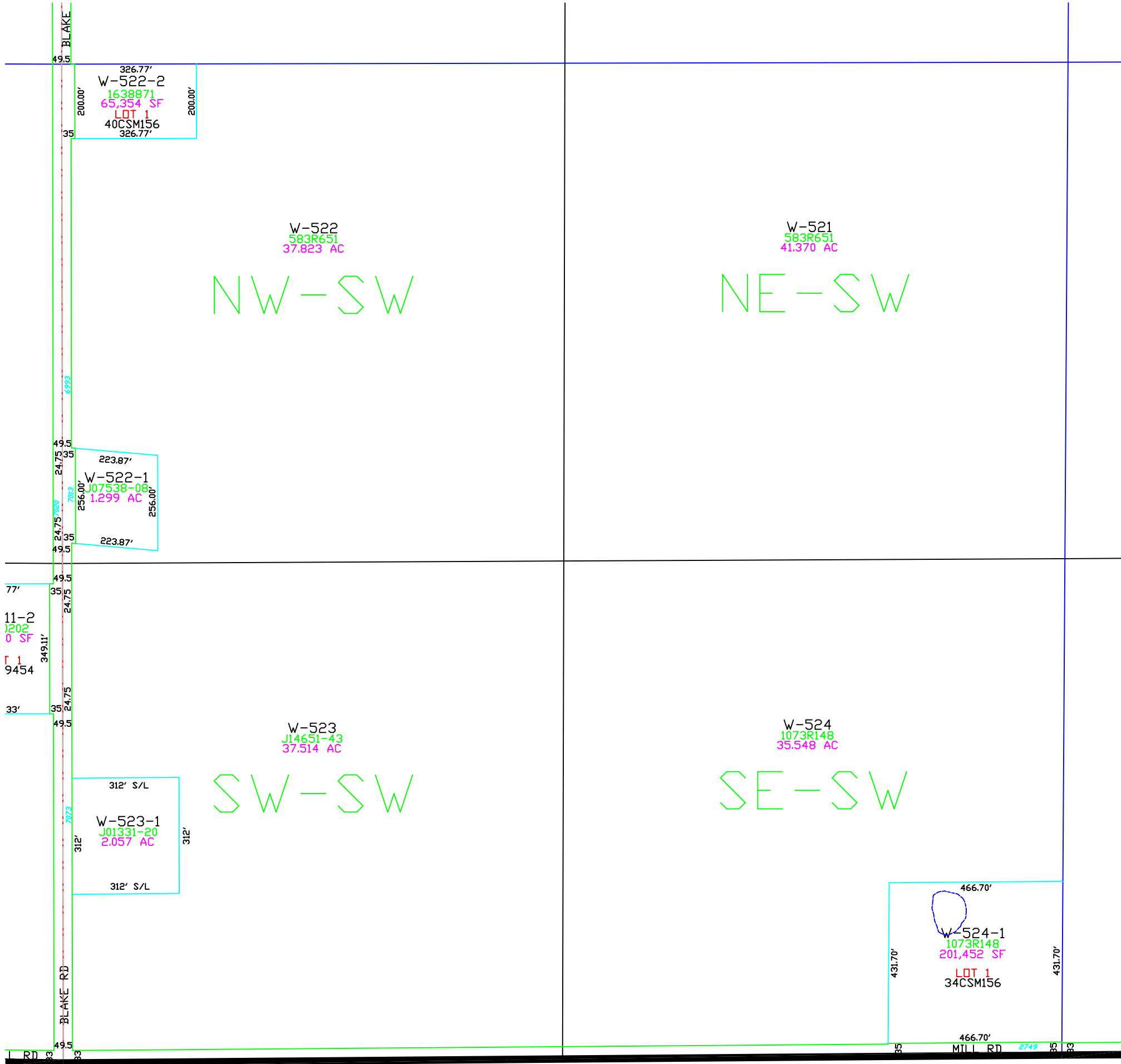

Town of
Wrightstown

T21N - R20E
SECTION 12
SE 1/4

OUTAGAMIE CO.	TOWN OF LAWRENCE				TOWN OF ROCKLAND					TOWN OF ROCKLAND
	27	26	25	30	29	28	27	26	25	
	34	35	36	31	32	33	34	35	36	TOWN OF GLENMORE
	3	2	1	6	5	4	3	2	1	T22N
	10	11	12	7	8	9	10	11	12	T21N
	R19E				TOWN OF HOLLAND					R20E
	R20E				R21E					R21E

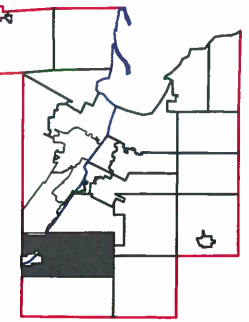
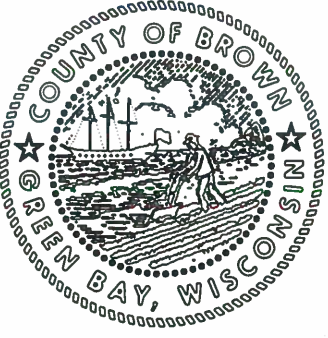

This is a compilation of records and data located in various county offices and is to be used for reference purposes only. The map is controlled by the field measurements between the corners of the Public Land Survey System and the parcels are mapped from available records which may not precisely fit field conditions. Brown County is not responsible for any inaccuracies.

This map was created by the Brown County Survey Department with funding provided by the Town of Wrightstown and the Wisconsin Land Information Program.

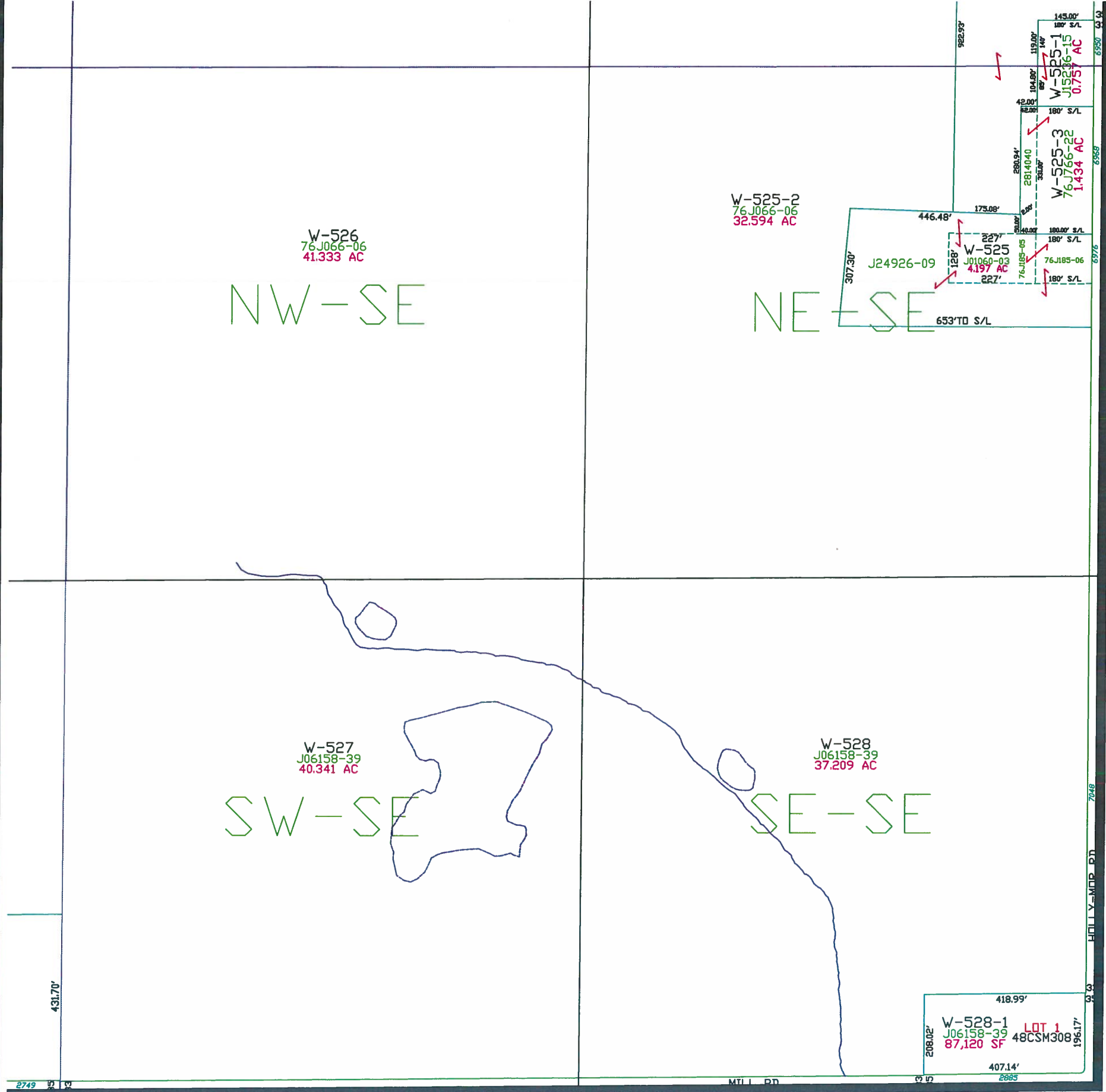

T22N - R20E
SECTION 25
NE1/4

OUTAGAMIE CO.	TOWN OF LAWRENCE		TOWN OF ROCKLAND							TOWN OF ROCKLAND TOWN OF GLENMORE T22N T21N TOWN OF MORRISON
	27	26	25	30	29	28	27	26	25	
	34	35	36	31	32	33	34	35	36	
	3	2	1	6	5	4	3	2	1	
	10	11	12	7	8	9	10	11	12	
	R19E R20E	TOWN OF HOLLAND							R20E R21E	

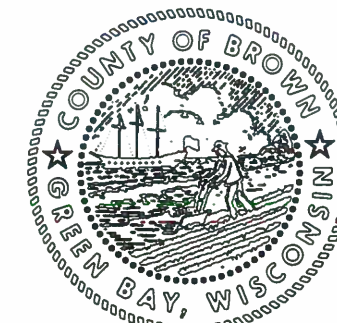

MAP ORIENTATION

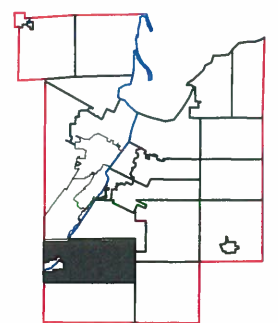

$$1'' = 300'$$

This is a compilation of records and data located in various county offices and is to be used for reference purposes only. The map is controlled by the field measurements between the corners of the Public Land Survey System and the parcels are mapped from available records which may not precisely fit field conditions. Brown County is not responsible for any inaccuracies.

This map was created by the Brown County Survey Department with funding provided by the Town of Wrightstown and the Wisconsin Land Information Program.

© 2018 BROWN COUNTY SURVEY DEPT.
GREEN BAY, WI 54305

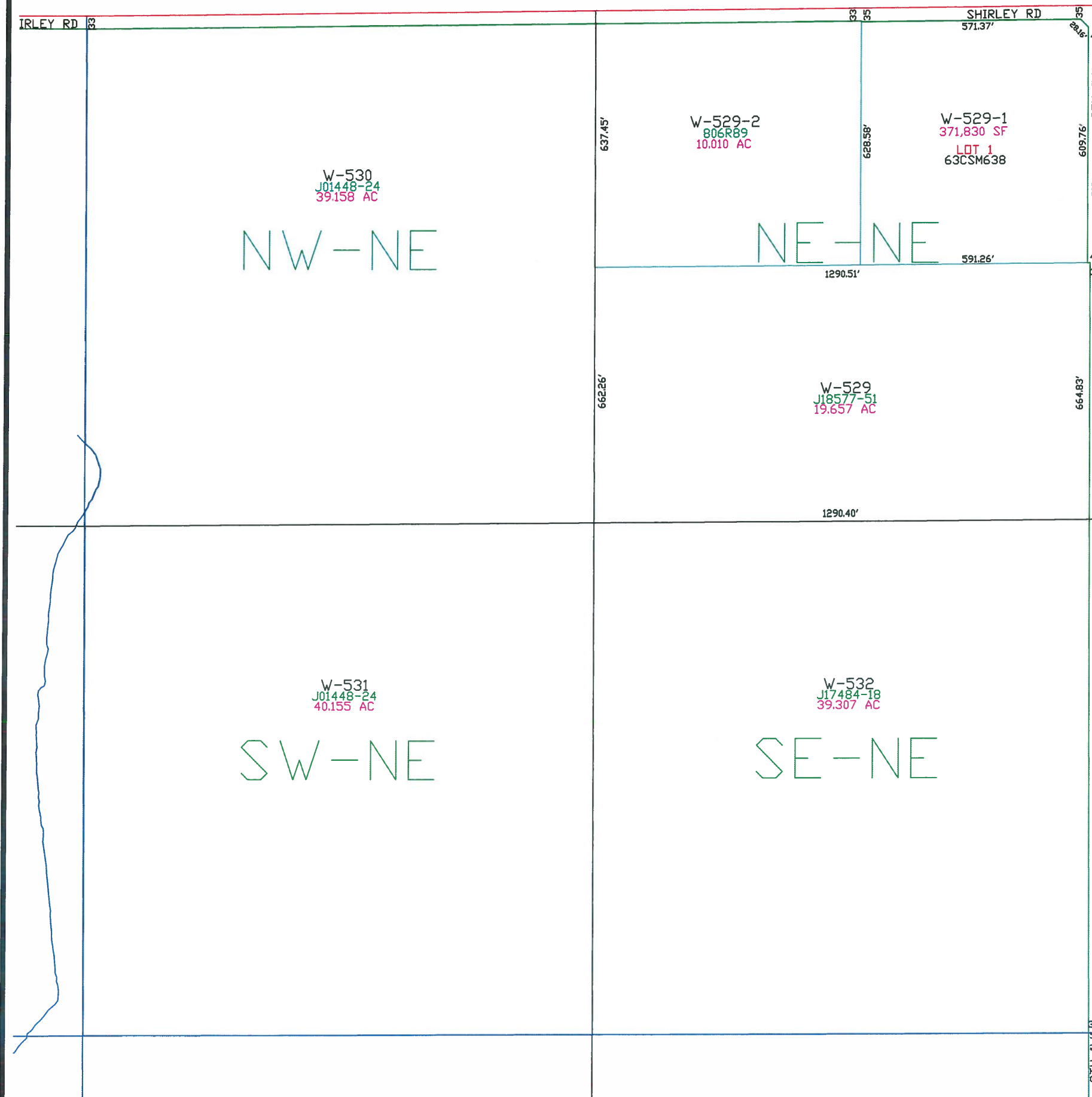
Plot date: 9/6/18
Plotted by: CWM



Town of Wrightstown

T22N - R20E
SECTION 25
NW 1/4

TOWN OF LAWRENCE				TOWN OF ROCKLAND						
OUTAGAMIE CO.	27	26	25	30	29	28	27	26	25	TOWN OF ROCKLAND
	34	35	36	31	32	33	34	35	36	TOWN OF GLENMORE
	3	2	1	6	5	4	3	2	1	T22N
	10	11	12	7	8	9	10	11	12	T21N
	R19E				TOWN OF HOLLAND					R20E
	R20E									R21E

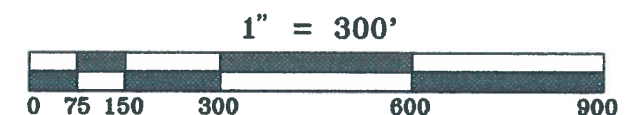
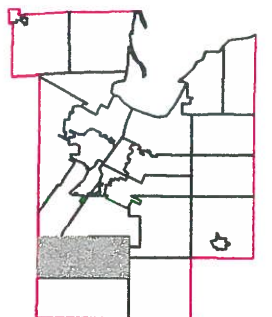
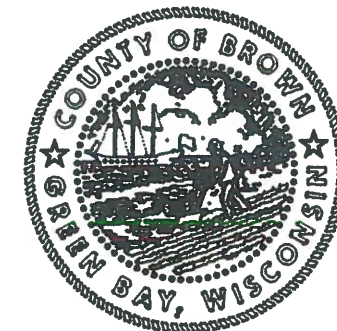

This is a compilation of records and data located in various county offices and is to be used for reference purposes only. The map is controlled by the field measurements between the corners of the Public Land Survey System and the parcels are mapped from available records which may not precisely fit field conditions. Brown County is not responsible for any inaccuracies.

This map was created by the Brown County Survey Department with funding provided by the Town of Wrightstown and the Wisconsin Land Information Program.



T22N - R20E
SECTION 25
SW 1/4

The diagram illustrates map orientation. It features a compass rose with a large 'N' indicating North. To the right is a map of Brown County, Wisconsin, outlined in red, with a blue line representing a river or road. To the left is a circular seal of Green Bay, Wisconsin, featuring a ship and the text 'COUNTY OF BROWN' and 'GREEN BAY, WISCONSIN'.

$$1'' = 300'$$

This is a compilation of records and data located in various county offices and is to be used for reference purposes only. The map is controlled by the field measurements between the corners of the Public Land Survey System and the parcels are mapped from available records which may not precisely fit field conditions. Brown County is not responsible for any inaccuracies.

This map was created by the Brown County Survey Department with funding provided by the Town of Wrightstown and the Wisconsin Land Information Program.

© 2018 BROWN COUNTY SURVEY DEPT.
GREEN BAY, WI 54305

Plot date: 2/6/2019
Plotted by: CWM

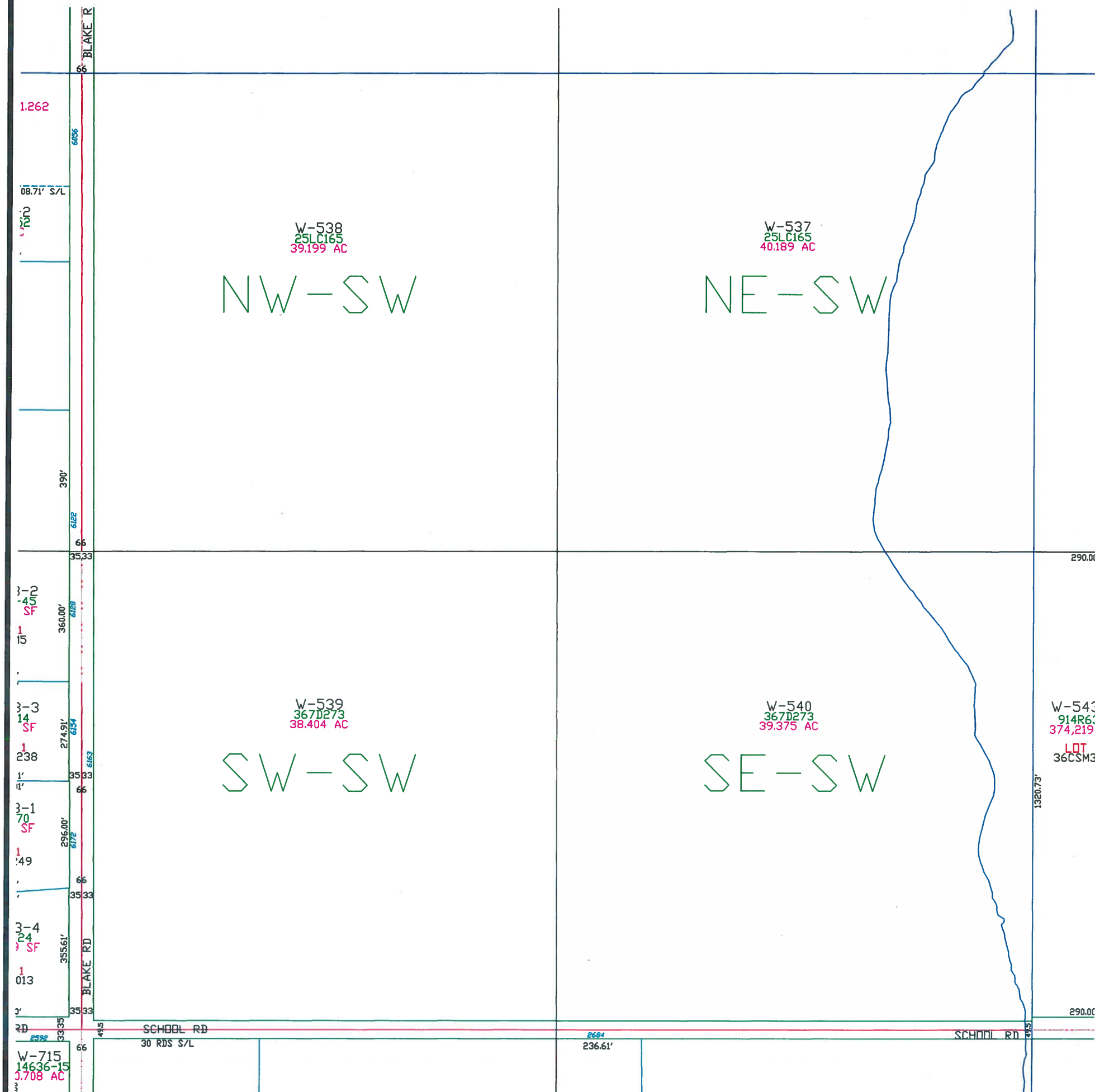

Town of Wrightstown

T22N - R20E
SECTION 25
SE1/4

OUTAGAMIE CO.	TOWN OF LAWRENCE				TOWN OF ROCKLAND					TOWN OF
	27	26	25	30	29	28	27	26	25	ROCKLAND
	34	35	36	31	32	33	34	35	36	TOWN OF
	3	2	1	6	5	4	3	2	1	GLENMORE
	10	11	12	7	8	9	10	11	12	T22N T21N
										TOWN OF
										MORRISON

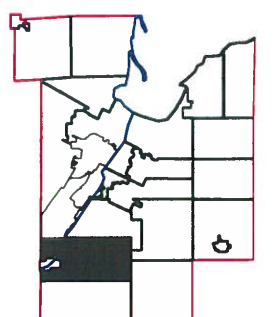

This is a compilation of records and data located in various county offices and is to be used for reference purposes only. The map is controlled by the field measurements between the corners of the Public Land Survey System and the parcels are mapped from available records which may not precisely fit field conditions. Brown County is not responsible for any inaccuracies.

This map was created by the Brown County Survey Department with funding provided by the Town of Wrightstown and the Wisconsin Land Information Program.

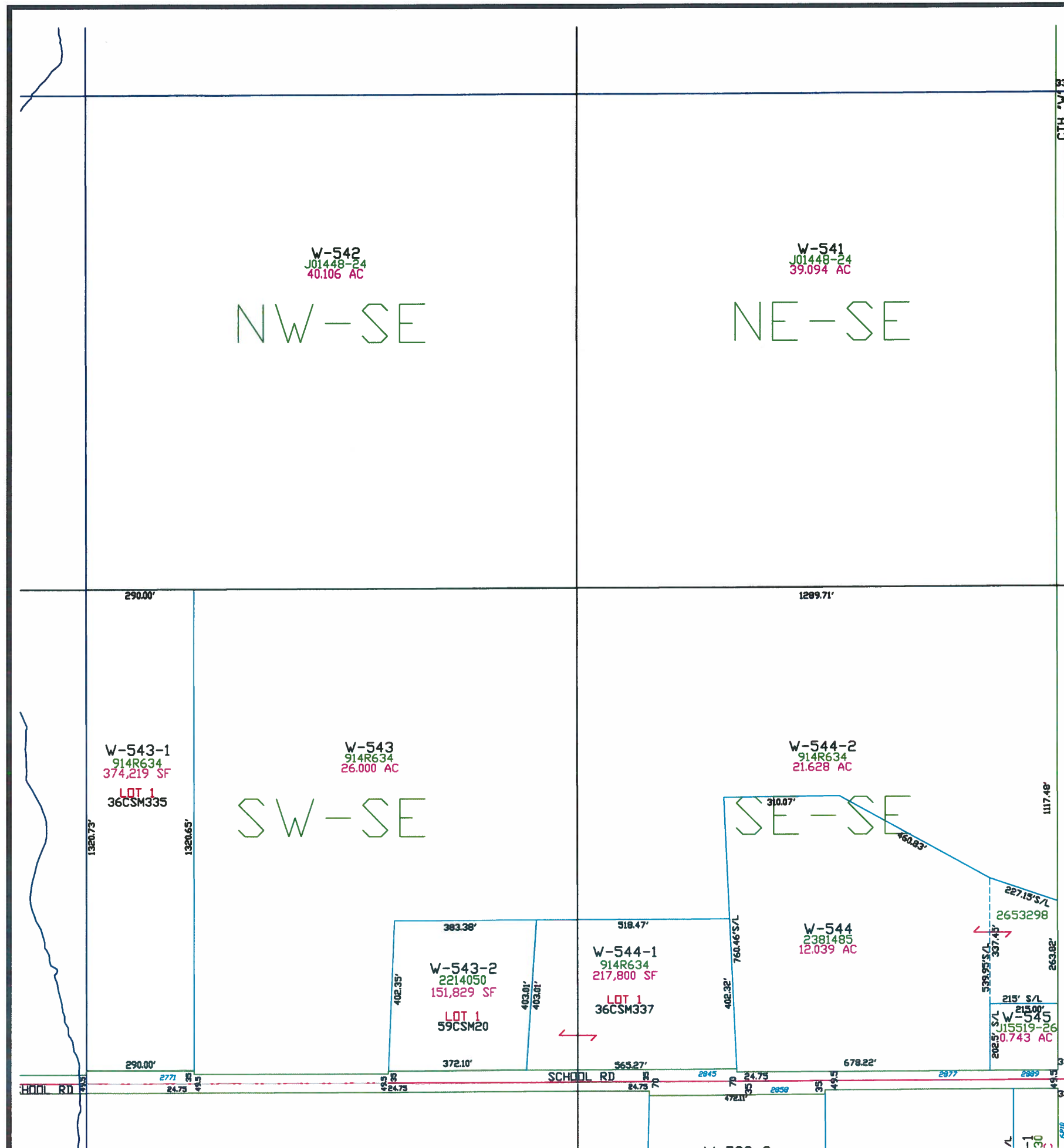

T22N - R20E
SECTION 26
NE 1/4

OUTAGAMIE CO.	TOWN OF LAWRENCE			TOWN OF ROCKLAND						TOWN OF ROCKLAND
	27	26	25	30	29	28	27	26	25	TOWN OF GLENMORE T22N T21N
	34	35	36	31	32	33	34	35	36	
	3	2	1	6	5	4	3	2	1	
	10	11	12	7	8	9	10	11	12	TOWN OF MORRISON
	TOWN OF HOLLAND									

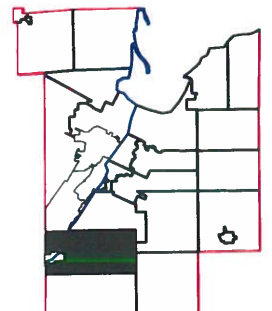
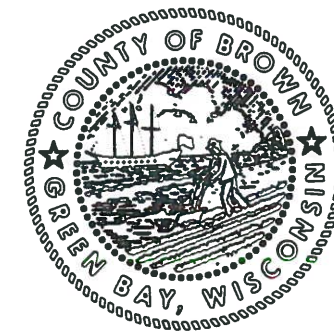

This is a compilation of records and data located in various county offices and is to be used for reference purposes only. The map is controlled by the field measurements between the corners of the Public Land Survey System and the parcels are mapped from available records which may not precisely fit field conditions. Brown County is not responsible for any inaccuracies.

**This map was created by the Brown County Survey Department
with funding provided by the Town of Wrightstown and the
Wisconsin Land Information Program.**

© 2017 BROWN COUNTY SURVEY DEPT.
GREEN BAY, WI 54305

Plot date: 6/16/2017
Plotted by: RLD

Town of Wrightstown

T22N - R20E
SECTION 26
NW1/4

OUTAGAMIE CO.	TOWN OF LAWRENCE				TOWN OF ROCKLAND				TOWN OF ROCKLAND
	27	26	25	30	29	28	27	26	25
	34	35	36	31	32	33	34	35	36
	3	2	1	6	5	4	3	2	1
	10	11	12	7	8	9	10	11	12
	R19E R20E TOWN OF HOLLAND				R20E R21E				TOWN OF MORRISON

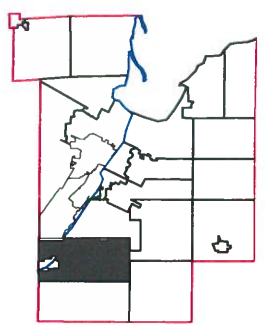
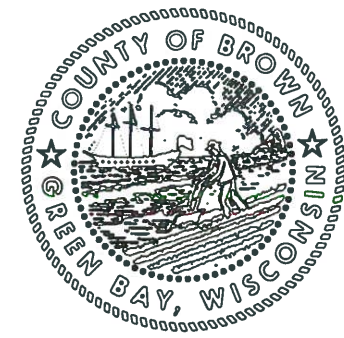

This is a compilation of records and data located in various county offices and is to be used for reference purposes only. The map is controlled by the field measurements between the corners of the Public Land Survey System and the parcels are mapped from available records which may not precisely fit field conditions. Brown County is not responsible for any inaccuracies.

This map was created by the Brown County Survey Department with funding provided by the Town of Wrightstown and the Wisconsin Land Information Program.

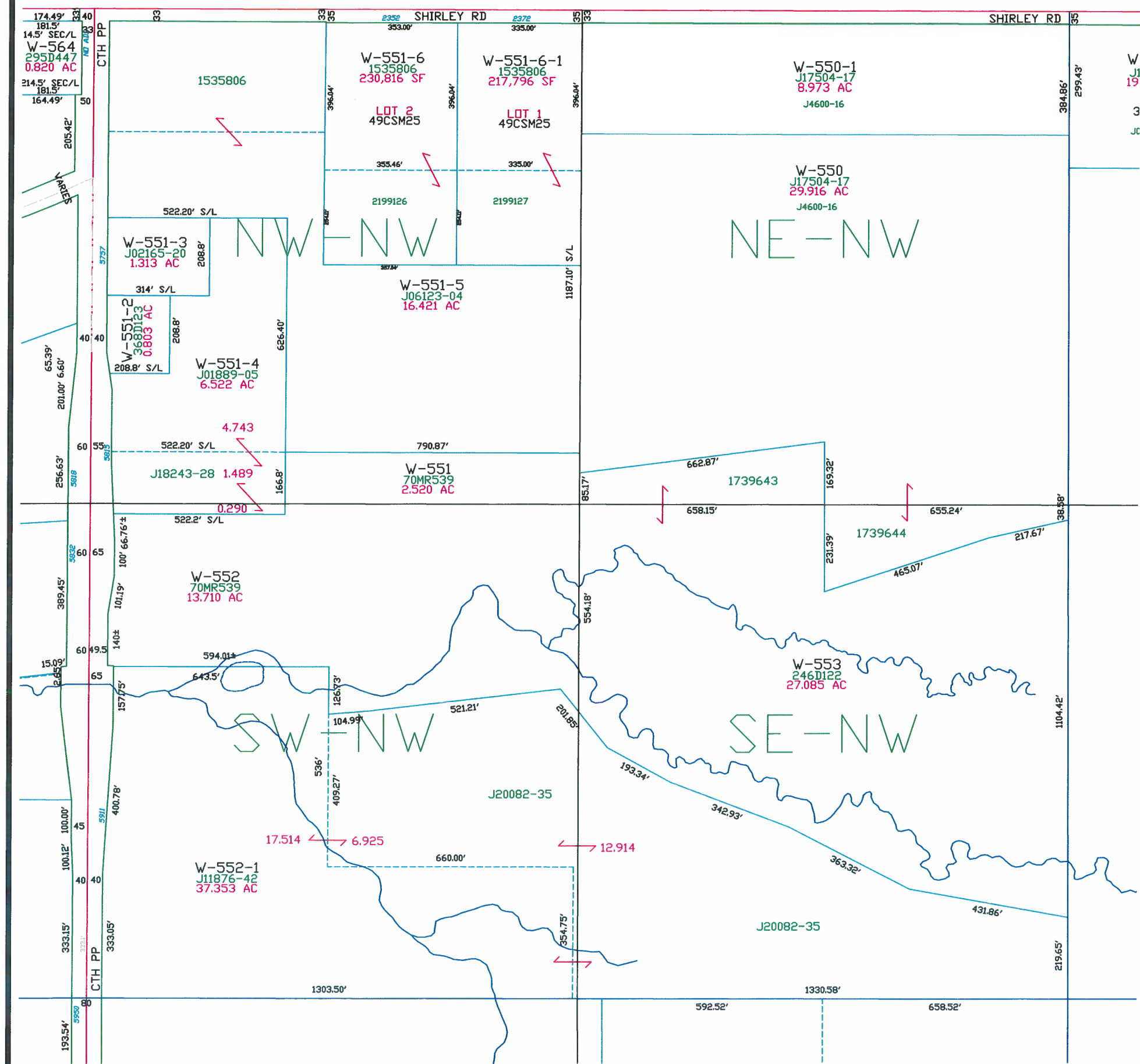

T22N - R20E
SECTION 26
SW 1/4

MAP ORIENTATION

The diagram illustrates the map orientation. On the left is the official seal of the County of Brown, Wisconsin, featuring a ship on the water and a person on the shore, surrounded by the text "COUNTY OF BROWN WISCONSIN" and "GREEN BAY, WISCONSIN". In the center is a north arrow pointing upwards. On the right is a map of Wisconsin with its counties outlined. Brown County is highlighted in a darker shade, and its location is indicated by a red box and a red arrow pointing to it from the top left.

$$1'' = 300'$$

This is a compilation of records and data located in various county offices and is to be used for reference purposes only. The map is controlled by the field measurements between the corners of the Public Land Survey System and the parcels are mapped from available records which may not precisely fit field conditions. Brown County is not responsible for any inaccuracies.

This map was created by the Brown County Survey Department with funding provided by the Town of Wrightstown and the Wisconsin Land Information Program.

© 1995 BROWN COUNTY SURVEY DEPT.
GREEN BAY, WI 54305

Plot date: 12/28/95
Plotted by: PJF

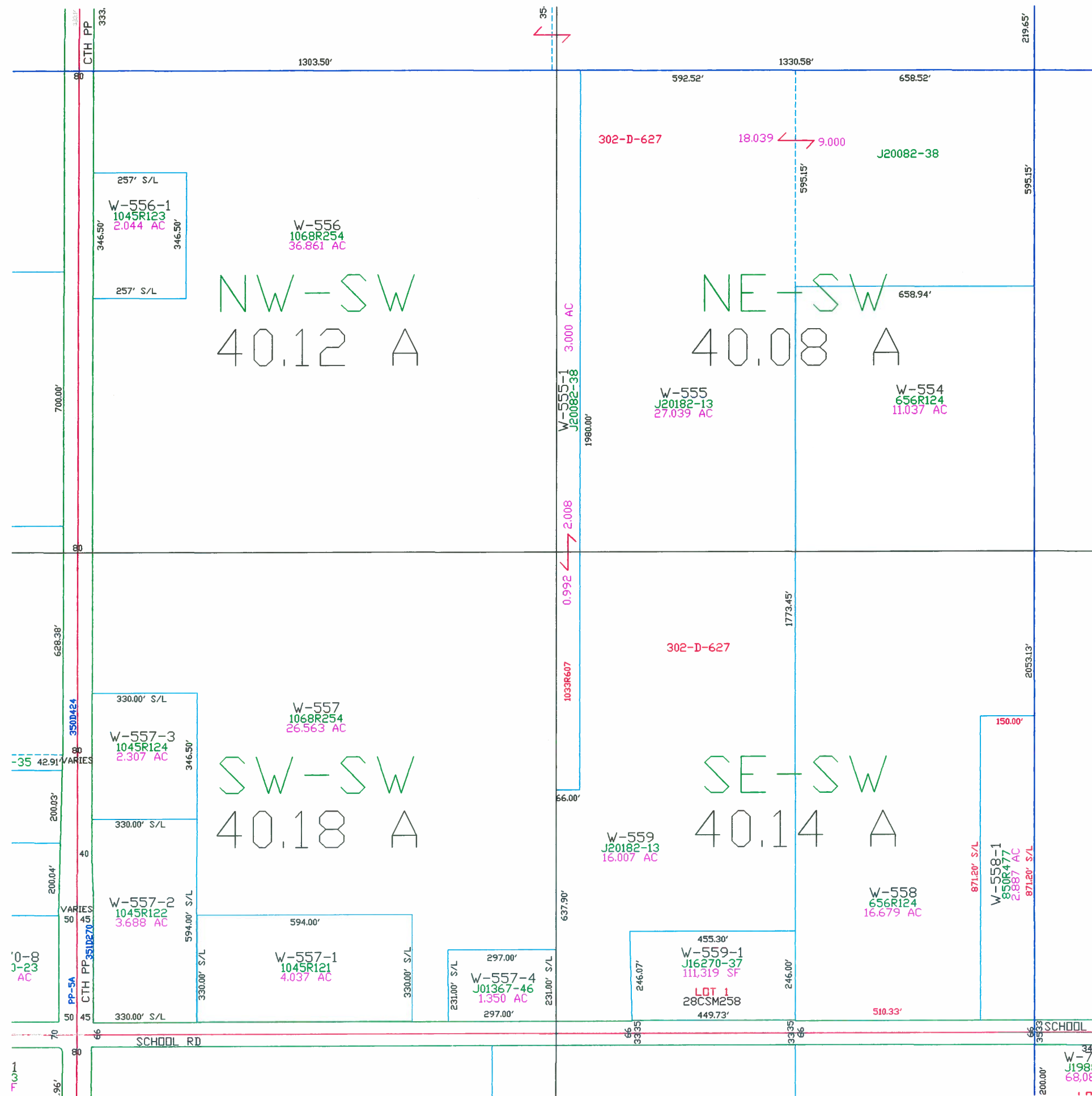

T22N - R20E
SECTION 26
SE 1/4

OUTGAMIE CO.	TOWN OF LAWRENCE			TOWN OF ROCKLAND					TOWN OF ROCKLAND TOWN OF GLENMORE T22N T21N TOWN OF MORRISON	
	27	26	25	30	29	28	27	26		25
	34	35	36	31	32	33	34	35		36
	3	2	1	6	5	4	3	2		1
	10	11	12	7	8	9	10	11		12
	TOWN OF HOLLAND									

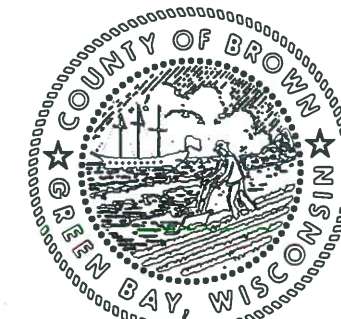

$$1'' = 300'$$



This is a compilation of records and data located in various county offices and is to be used for reference purposes only. The map is controlled by the field measurements between the corners of the Public Land Survey System and the parcels are mapped from available records which may not precisely fit field conditions. Brown County is not responsible for any inaccuracies.

This map was created by the Brown County Survey Department with funding provided by the Town of Wrightstown and the Wisconsin Land Information Program.

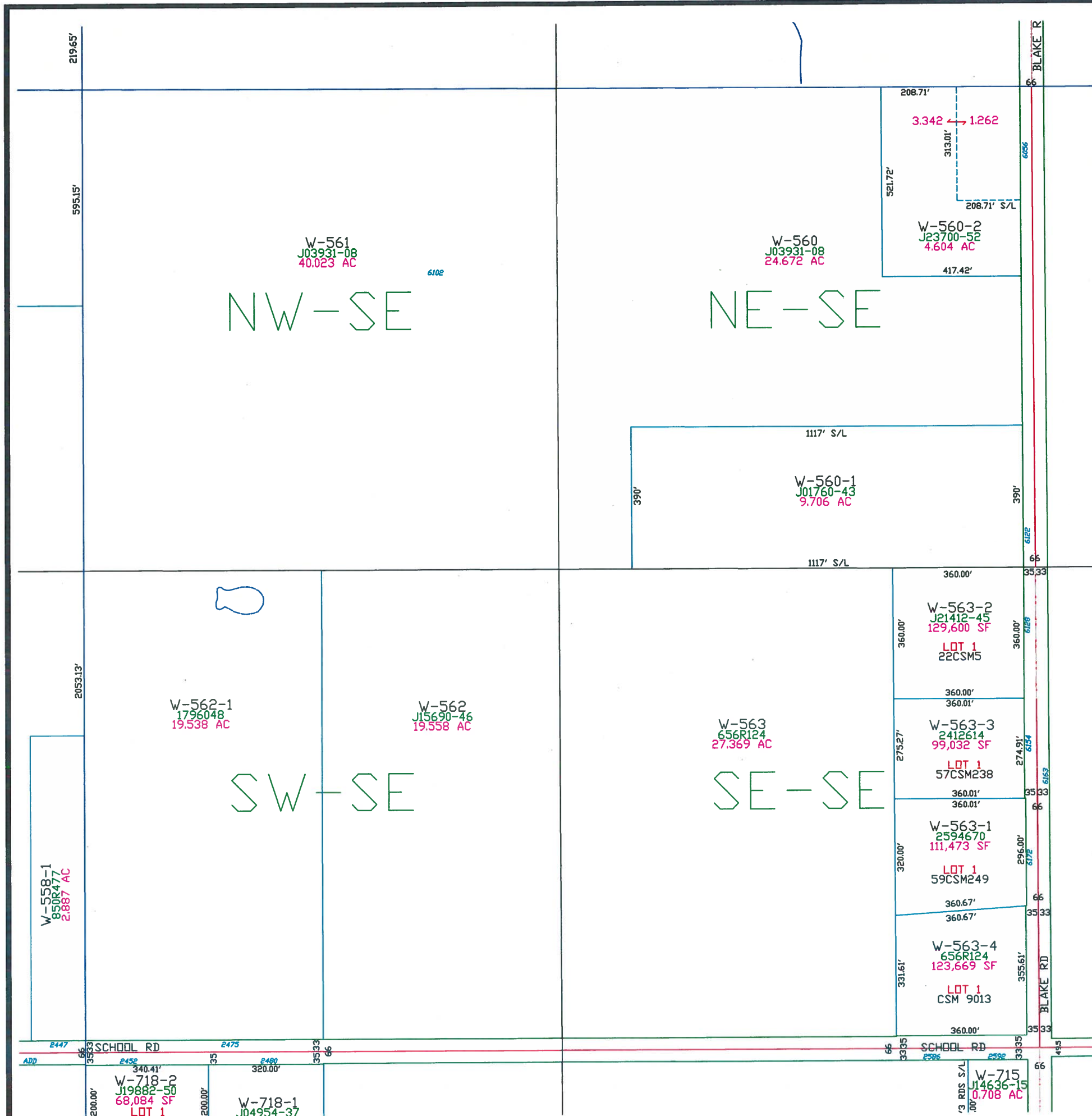
© 2018 BROWN COUNTY SURVEY DEPT.
GREEN BAY, WI 54305

Plot date: 2/6/2019
Plotted by: CWM

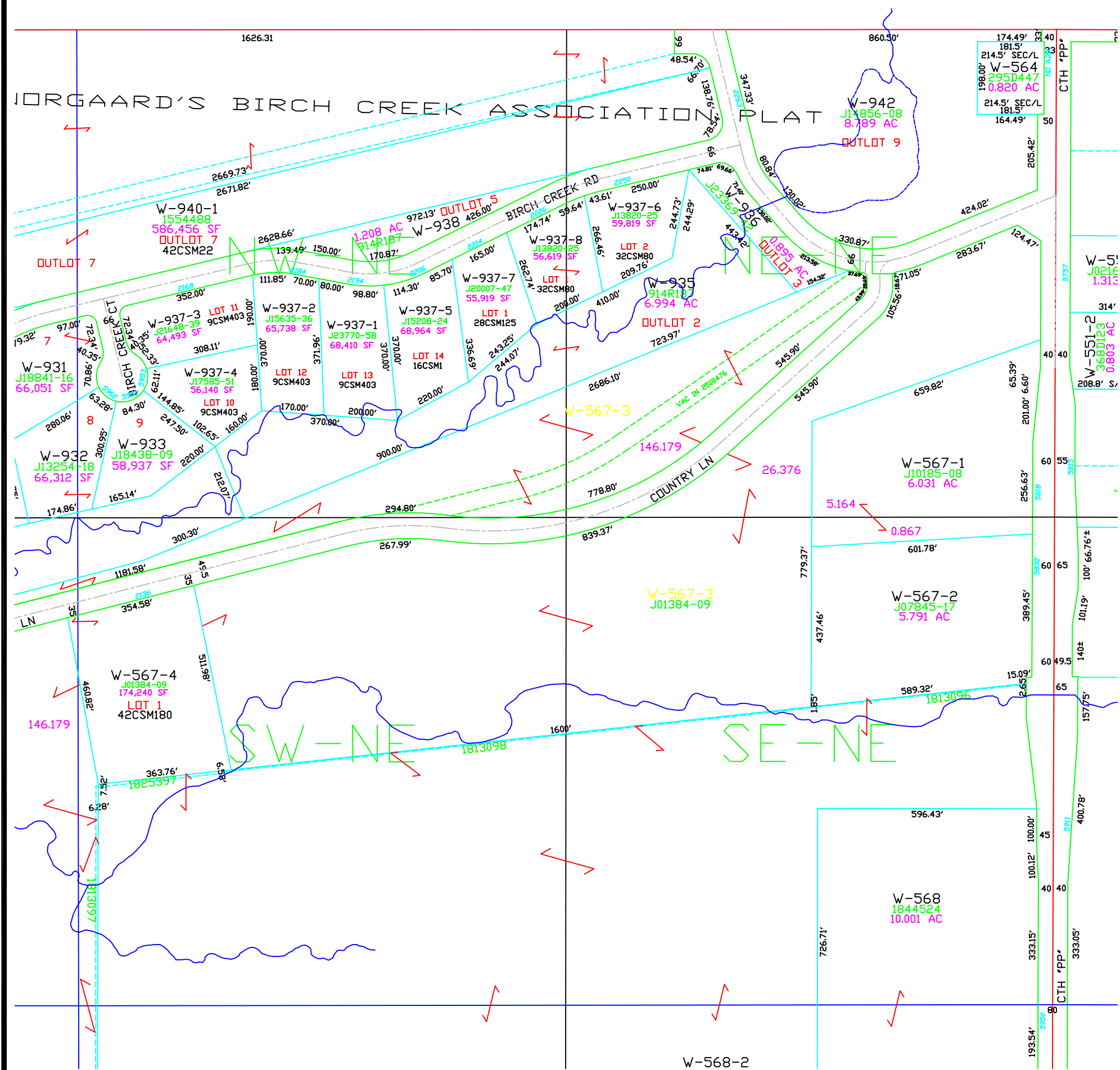



Town of Wrightstown

T22N - R20E
SECTION 27
NE 1/4

OUTAGAMIE CO.	TOWN OF LAWRENCE		TOWN OF ROCKLAND									TOWN OF ROCKLAND
	27	26	25	30	29	28	27	26	25			TOWN OF GLENMORE
	34	35	36	31	32	33	34	35	36			T22N
	3	2	1	6	5	4	3	2	1			T21N
	10	11	12	7	8	9	10	11	12			TOWN OF MORRISON

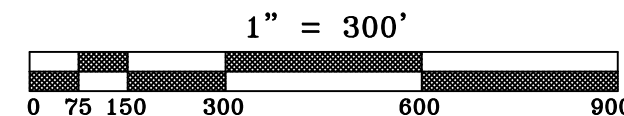
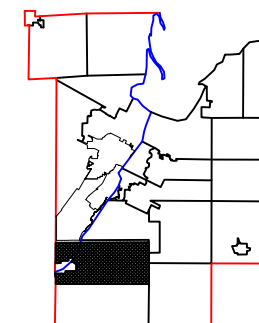
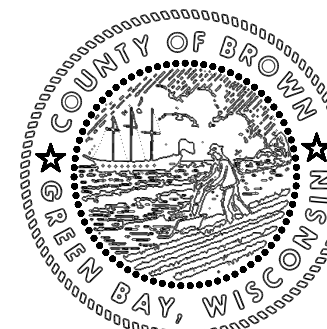

This is a compilation of records and data located in various county offices and is to be used for reference purposes only. The map is controlled by the field measurements between the corners of the Public Land Survey System and the parcels are mapped from available records which may not precisely fit field conditions. Brown County is not responsible for any inaccuracies.

This map was created by the Brown County Survey Department with funding provided by the Town of Wrightstown and the Wisconsin Land Information Program.

Town of Wrightstown

T22N – R20E
SECTION 27
NW 1/4

OUTAGAMIE CO.	TOWN OF LAWRENCE		TOWN OF ROCKLAND									TOWN OF ROCKLAND
	27	26	25	30	29	28	27	26	25			TOWN OF GLENMORE
	34	35	36	31	32	33	34	35	36			T22N
	3	2	1	6	5	4	3	2	1			T21N
	10	11	12	7	8	9	10	11	12			TOWN OF MORRISON

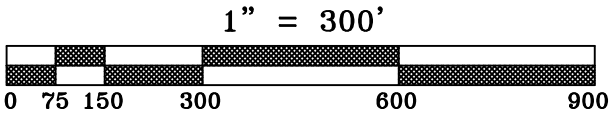
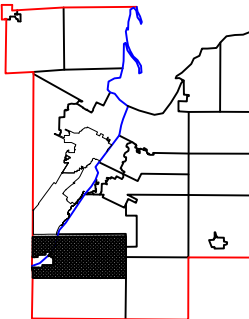
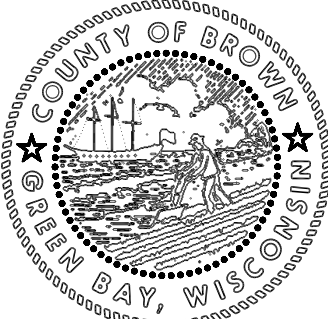

This is a compilation of records and data located in various county offices and is to be used for reference purposes only. The map is controlled by the field measurements between the corners of the Public Land Survey System and the parcels are mapped from available records which may not precisely fit field conditions. Brown County is not responsible for any inaccuracies.

This map was created by the Brown County Survey Department with funding provided by the Town of Wrightstown and the Wisconsin Land Information Program.

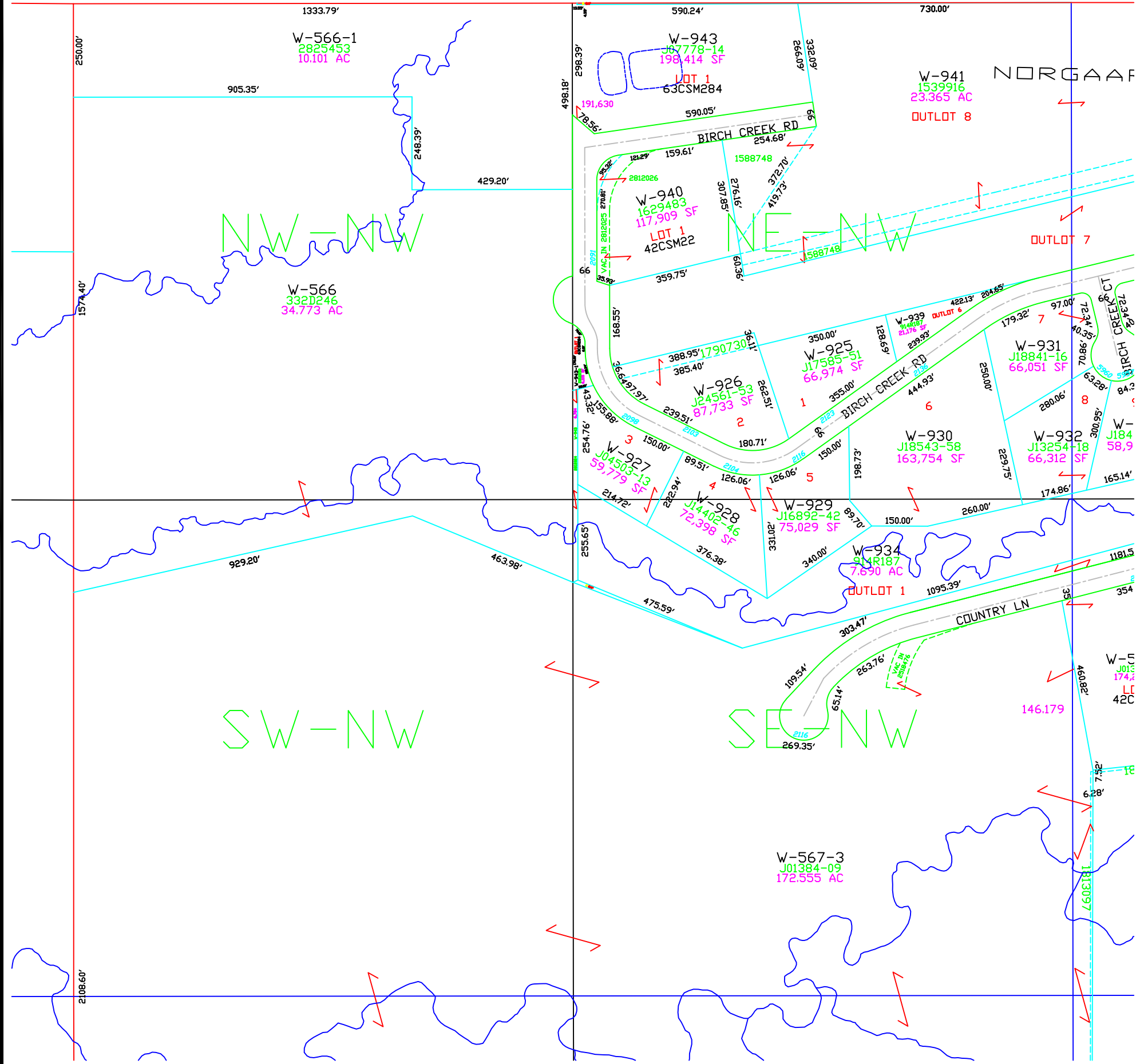

Town of Wrightstown

T22N – R20E
SECTION 27
SW 1/4

OUTAGAMIE CO.	TOWN OF LAWRENCE		TOWN OF ROCKLAND							TOWN OF MORRISON
	27	26	25	30	29	28	27	26	25	
	34	35	36	31	32	33	34	35	36	
	3	2	1	6	5	4	3	2	1	
	10	11	12	7	8	9	10	11	12	
R19E		TOWN OF HOLLAND							R20E	
R20E									R21E	

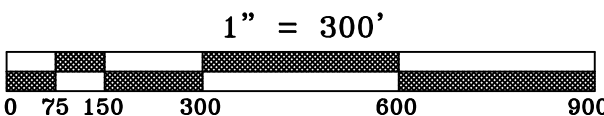
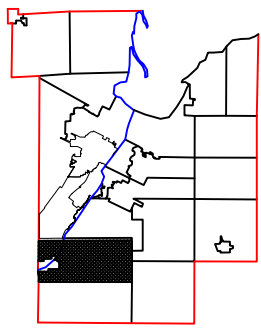

This is a compilation of records and data located in various county offices and is to be used for reference purposes only. The map is controlled by the field measurements between the corners of the Public Land Survey System and the parcels are mapped from available records which may not precisely fit field conditions. Brown County is not responsible for any inaccuracies.

This map was created by the Brown County Survey Department with funding provided by the Town of Wrightstown and the Wisconsin Land Information Program.

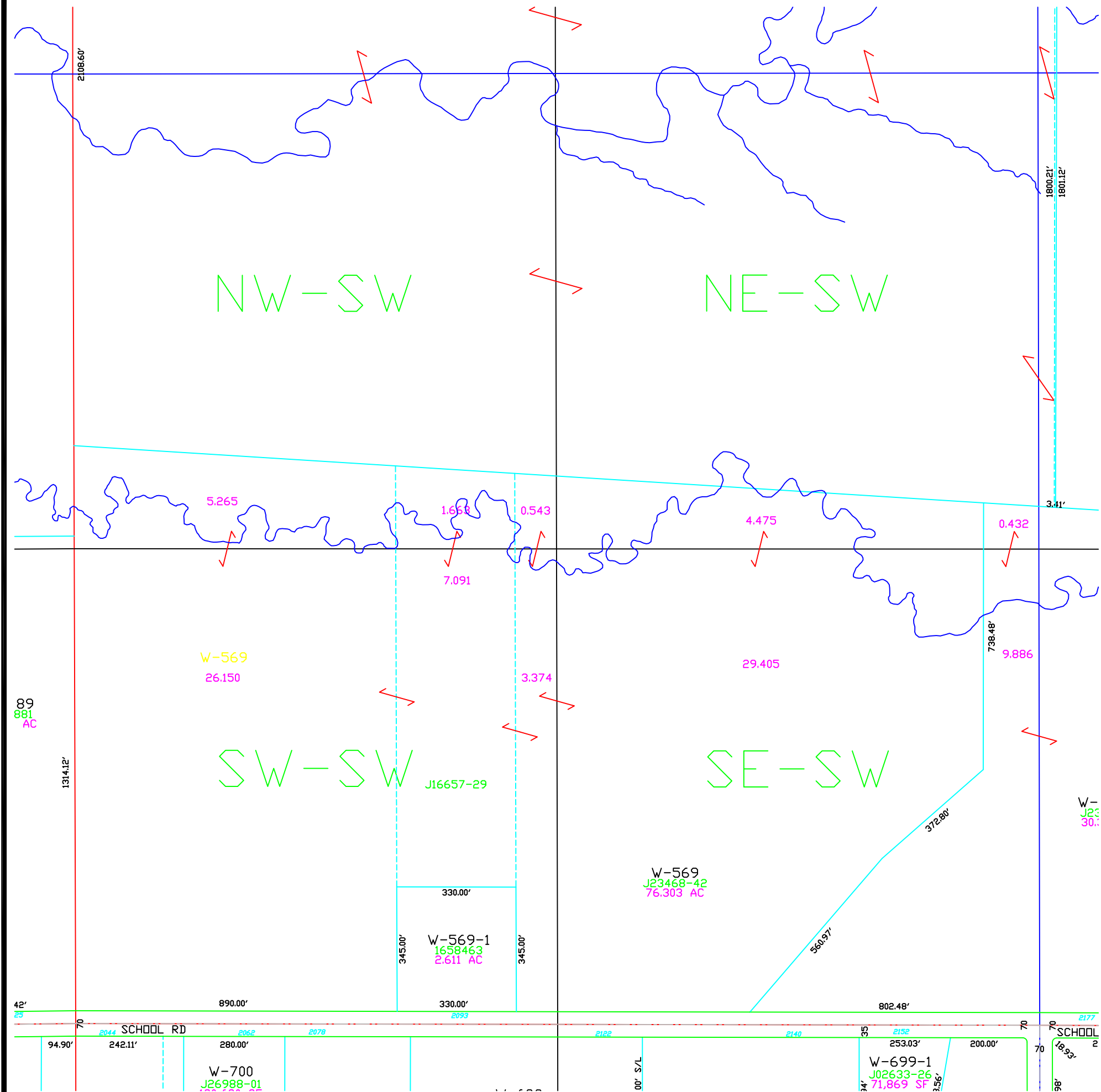

Town of Wrightstown

T22N – R20E
SECTION 27
SE 1/4

OUTAGAMIE CO.	TOWN OF LAWRENCE		TOWN OF ROCKLAND									TOWN OF ROCKLAND
	27	26	25	30	29	28	27	26	25			TOWN OF GLENMORE
	34	35	36	31	32	33	34	35	36			T22N
	3	2	1	6	5	4	3	2	1			T21N
	10	11	12	7	8	9	10	11	12			TOWN OF MORRISON

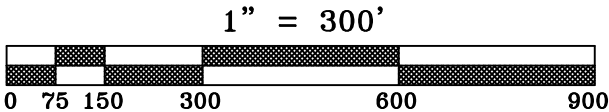
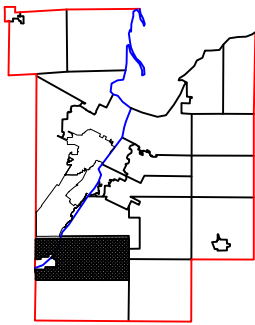
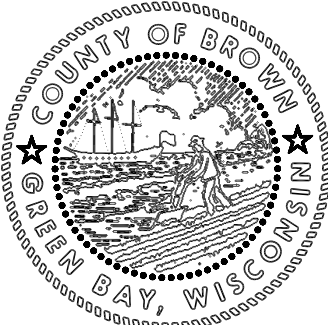

This is a compilation of records and data located in various county offices and is to be used for reference purposes only. The map is controlled by the field measurements between the corners of the Public Land Survey System and the parcels are mapped from available records which may not precisely fit field conditions. Brown County is not responsible for any inaccuracies.

This map was created by the Brown County Survey Department with funding provided by the Town of Wrightstown and the Wisconsin Land Information Program.

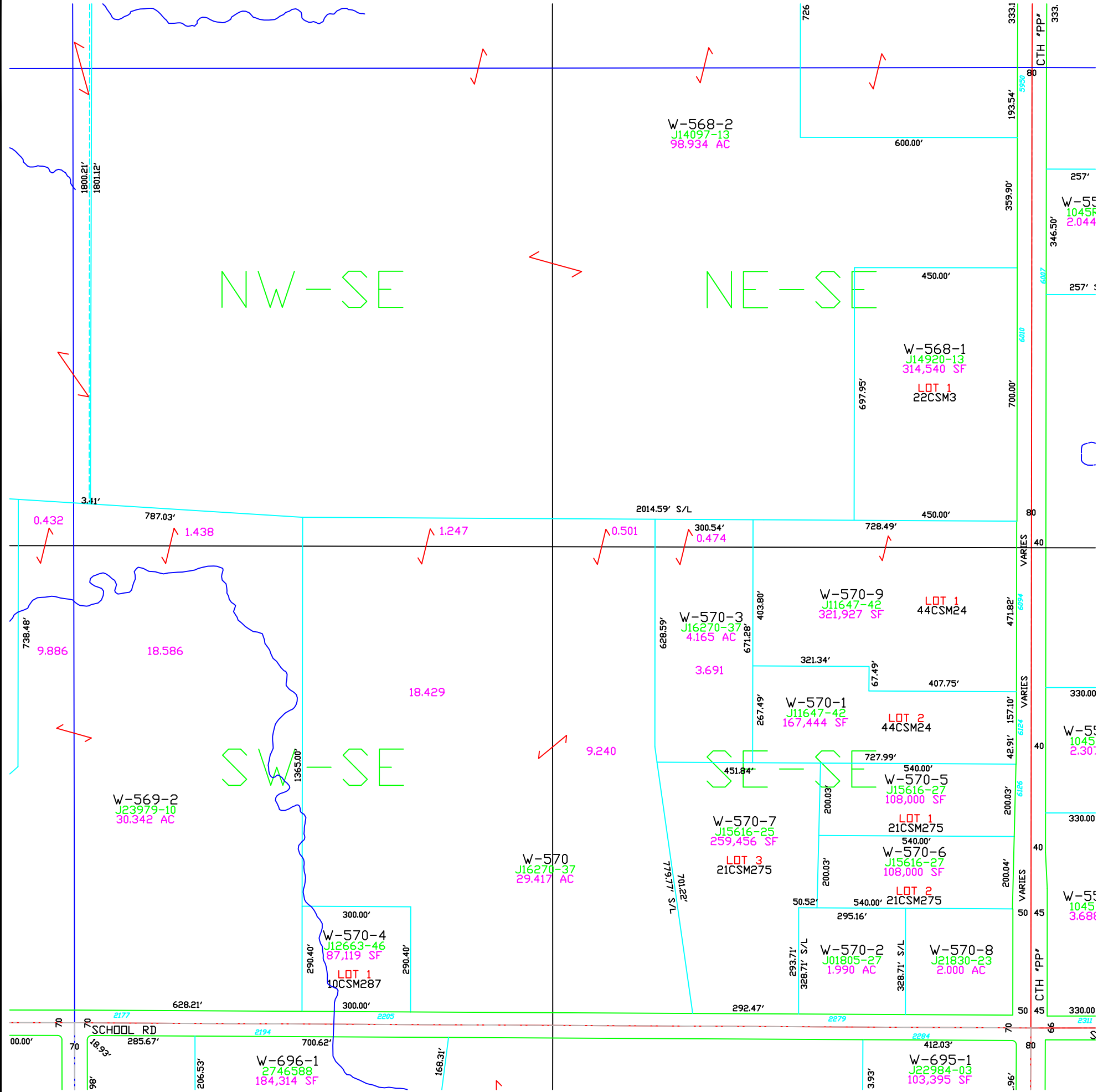

T22N - R20E
SECTION 28
NE1/4

1" = 300'

0 75 150 300 600 900

GREEN BAY, WISCONSIN

COUNTY OF BROWN

MAP ORIENTATION

Green Bay, Wisconsin, is a city located on the western shore of Lake Michigan. The map shows the city's location relative to the surrounding areas, including the County of Brown and the City of Green Bay. The map includes a scale bar indicating that 1 inch equals 300 feet. The map also shows the city's location relative to the surrounding areas, including the County of Brown and the City of Green Bay.

This is a compilation of records and data located in various county offices and is to be used for reference purposes only. The map is controlled by the field measurements between the corners of the Public Land Survey System and the parcels are mapped from available records which may not precisely fit field conditions. Brown County is not responsible for any inaccuracies.

This map was created by the Brown County Survey Department with funding provided by the Town of Wrightstown and the Wisconsin Land Information Program.

© 2012 BROWN COUNTY SURVEY DEPT.
GREEN BAY, WI 54305

Plot date: 11/20/12
Plotted by: DAP

Town of Wrightstown

T22N - R20E
SECTION 28
NW 1/4

OUTAGAMIE CO.	TOWN OF LAWRENCE		TOWN OF ROCKLAND							TOWN OF ROCKLAND
	27	26	25	30	29	28	27	26	25	
	34	35	36	31	32	33	34	35	36	TOWN OF GLENMORE
	3	2	1	6	5	4	3	2	1	T22N T21N
	10	11	12	7	8	9	10	11	12	TOWN OF MORRISON

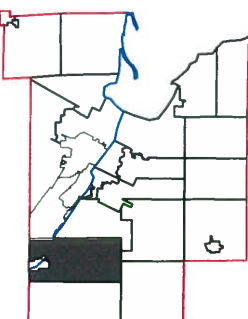
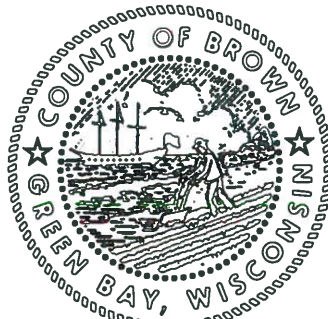

This is a compilation of records and data located in various county offices and is to be used for reference purposes only. The map is controlled by the field measurements between the corners of the Public Land Survey System and the parcels are mapped from available records which may not precisely fit field conditions. Brown County is not responsible for any inaccuracies.

This map was created by the Brown County Survey Department with funding provided by the Town of Wrightstown and the Wisconsin Land Information Program.

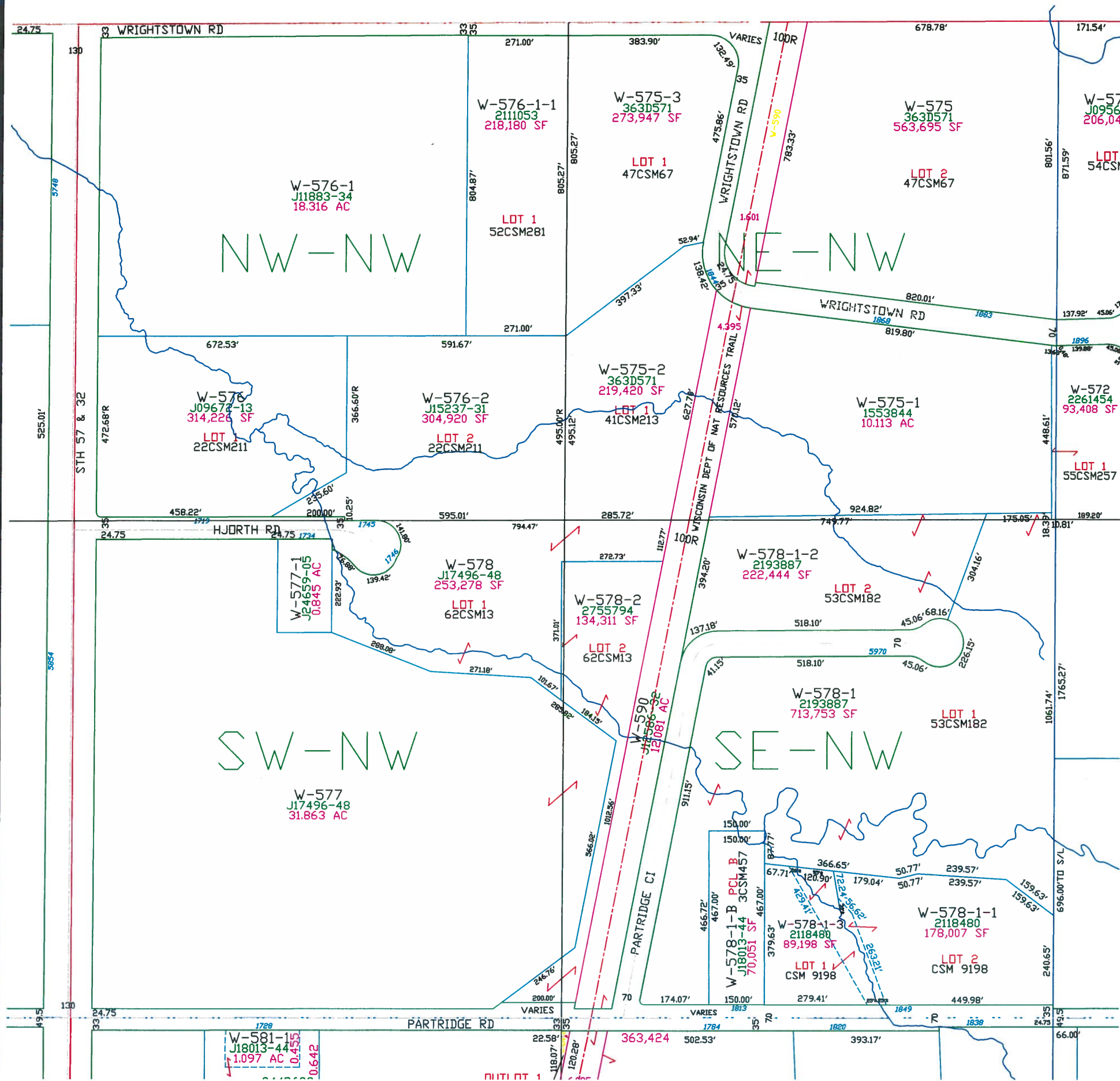

Town of
Wrightstown

T22N - R20E
SECTION 28
SW 1/4

OUTAGAMIE CO.	TOWN OF LAWRENCE					TOWN OF ROCKLAND					TOWN OF MORRISON
	27	26	25	30	29	28	27	26	25		
	34	35	36	31	32	33	34	35	36		
	3	2	1	6	5	4	3	2	1		
	10	11	12	7	8	9	10	11	12		

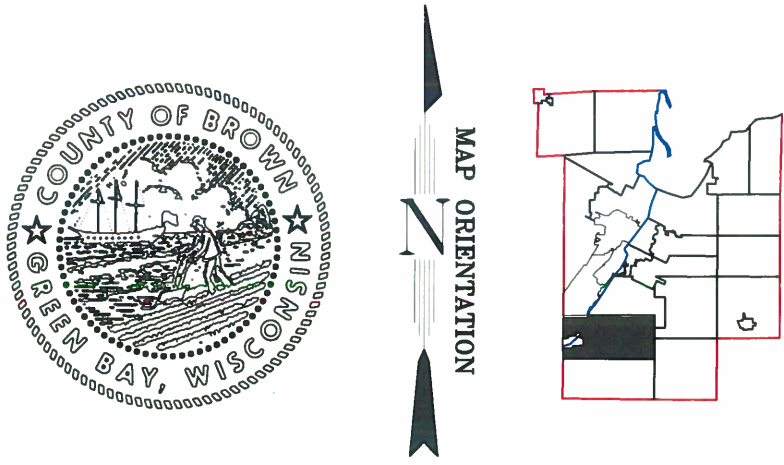

This is a compilation of records and data located in various county offices and is to be used for reference purposes only. The map is controlled by the field measurements between the corners of the Public Land Survey System and the parcels are mapped from available records which may not precisely fit field conditions. Brown County is not responsible for any inaccuracies.

This map was created by the Brown County Survey Department with funding provided by the Town of Wrightstown and the Wisconsin Land Information Program.

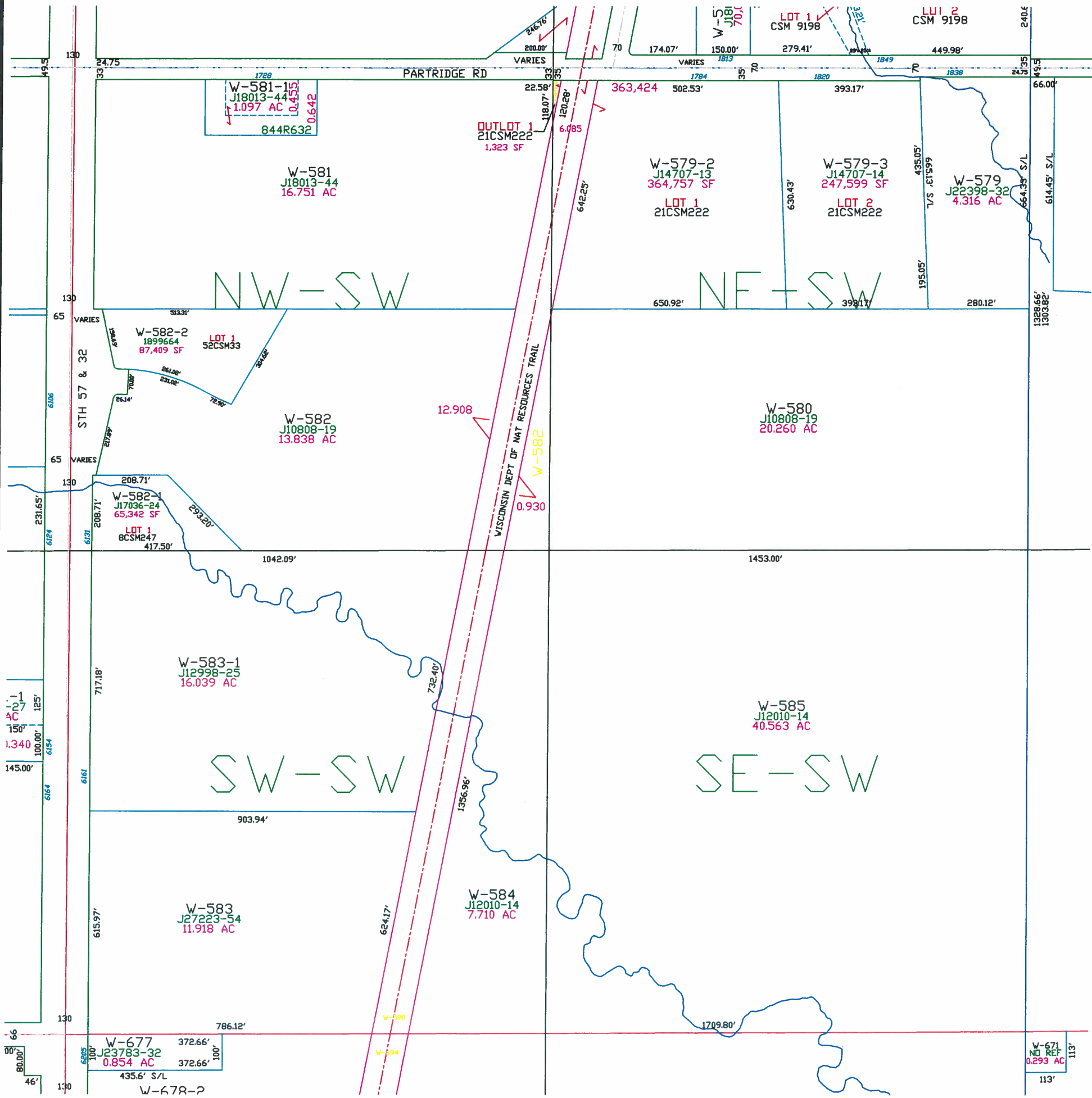

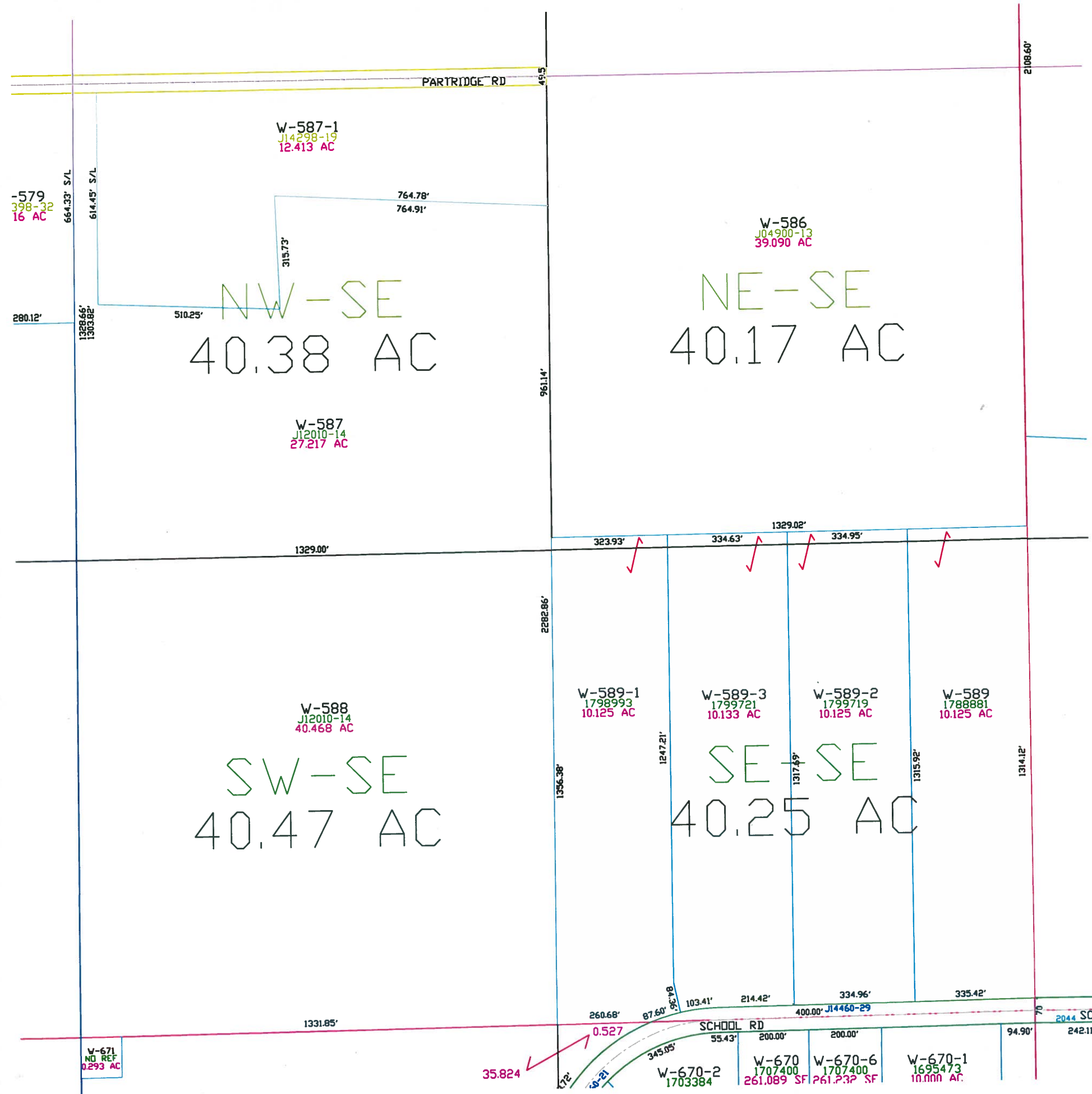

Town of Wrightstown

T22N - R20E
SECTION 28
SE1/4

OUTAGAMIE CO.	TOWN OF LAWRENCE				TOWN OF ROCKLAND					TOWN OF ROCKLAND
	27	26	25	30	29	28	27	26	25	
	34	35	36	31	32	33	34	35	36	TOWN OF GLENMORE T22N T21N
	3	2	1	6	5	4	3	2	1	
	10	11	12	7	8	9	10	11	12	TOWN OF MORRISON
	R19E				TOWN OF HOLLAND					R20E
	R20E									R21E

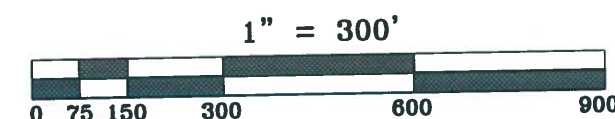
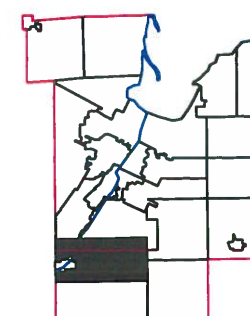
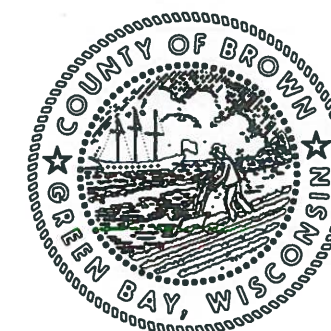

This is a compilation of records and data located in various county offices and is to be used for reference purposes only. The map is controlled by the field measurements between the corners of the Public Land Survey System and the parcels are mapped from available records which may not precisely fit field conditions. Brown County is not responsible for any inaccuracies.

This map was created by the Brown County Survey Department with funding provided by the Town of Wrightstown and the Wisconsin Land Information Program.

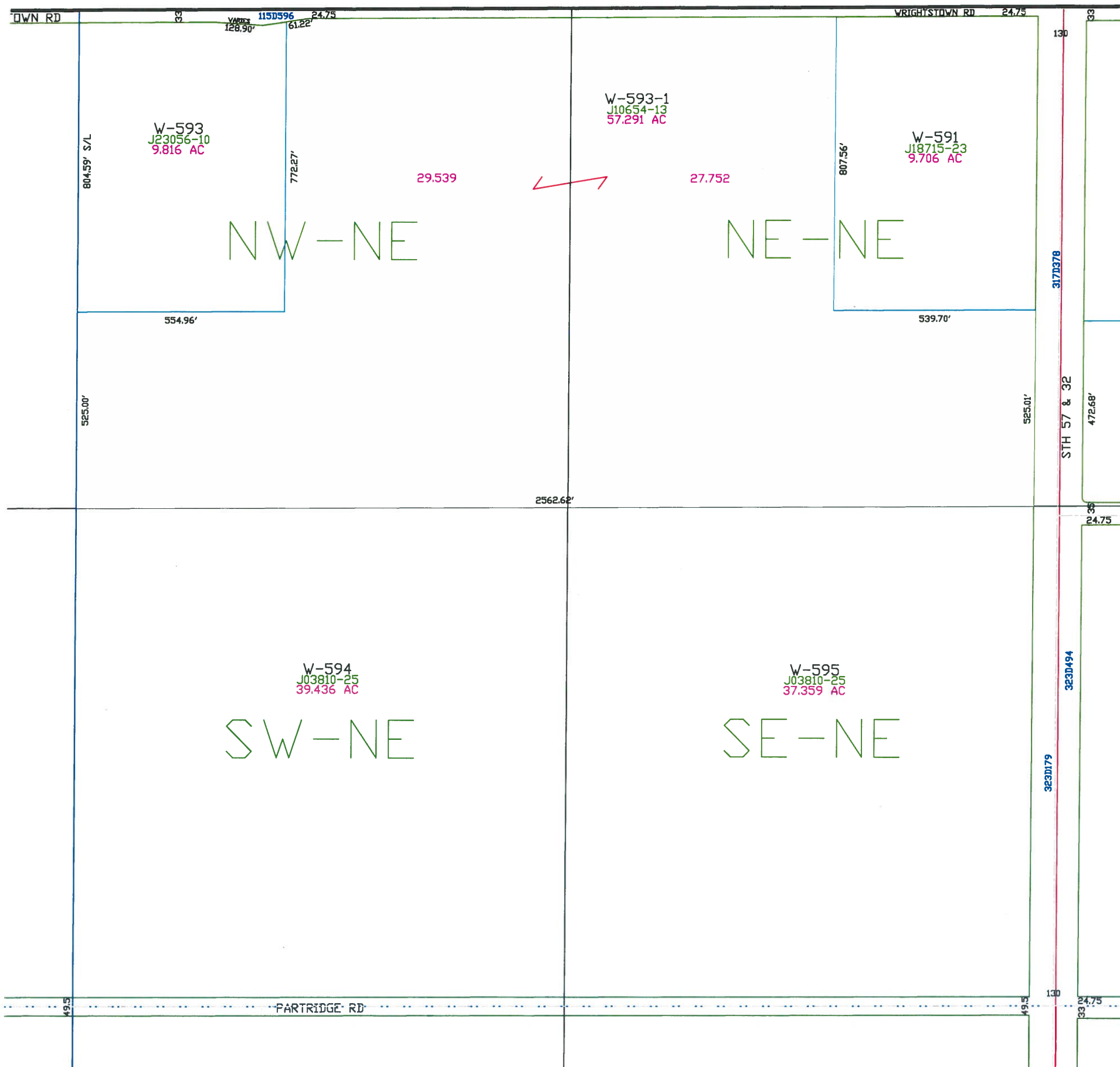

Town of
Wrightstown

T22N - R20E
SECTION 29
NE 1/4

OUTAGAMIE CO.	TOWN OF LAWRENCE			TOWN OF ROCKLAND						TOWN OF ROCKLAND
	27	26	25	30	29	28	27	26	25	
	34	35	36	31	32	33	34	35	36	TOWN OF GLENMORE T22N T21N
	3	2	1	6	5	4	3	2	1	
	10	11	12	7	8	9	10	11	12	TOWN OF MORRISON
	TOWN OF HOLLAND									

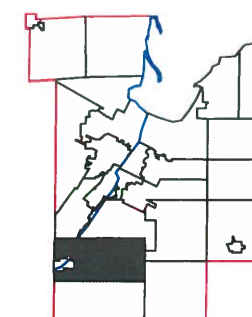
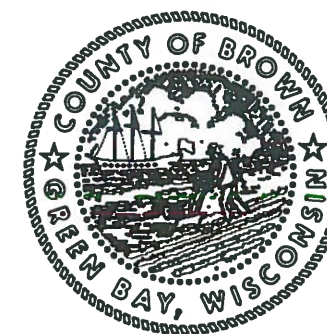
$$1'' = 300'$$



This is a compilation of records and data located in various county offices and is to be used for reference purposes only. The map is controlled by the field measurements between the corners of the Public Land Survey System and the parcels are mapped from available records which may not precisely fit field conditions. Brown County is not responsible for any inaccuracies.

This map was created by the Brown County Survey Department with funding provided by the Town of Wrightstown and the Wisconsin Land Information Program.

Town of Wrightstown

T22N - R20E
SECTION 29
NW 1/4

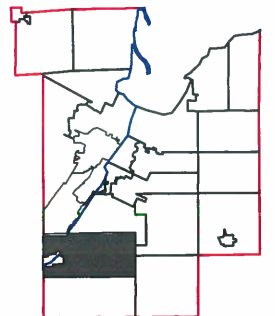
OUTAGAMIE CO.	TOWN OF LAWRENCE				TOWN OF ROCKLAND					TOWN OF ROCKLAND
	27	26	25	30	29	28	27	26	25	TOWN OF GLENMORE
	34	35	36	31	32	33	34	35	36	T22N
	3	2	1	6	5	4	3	2	1	T21N
	10	11	12	7	8	9	10	11	12	TOWN OF MORRISON
	R19E R20E TOWN OF HOLLAND				R20E R21E					



This is a compilation of records and data located in various county offices and is to be used for reference purposes only. The map is controlled by the field measurements between the corners of the Public Land Survey System and the parcels are mapped from available records which may not precisely fit field conditions. Brown County is not responsible for any inaccuracies.

This map was created by the Brown County Survey Department with funding provided by the Town of Wrightstown and the Wisconsin Land Information Program.

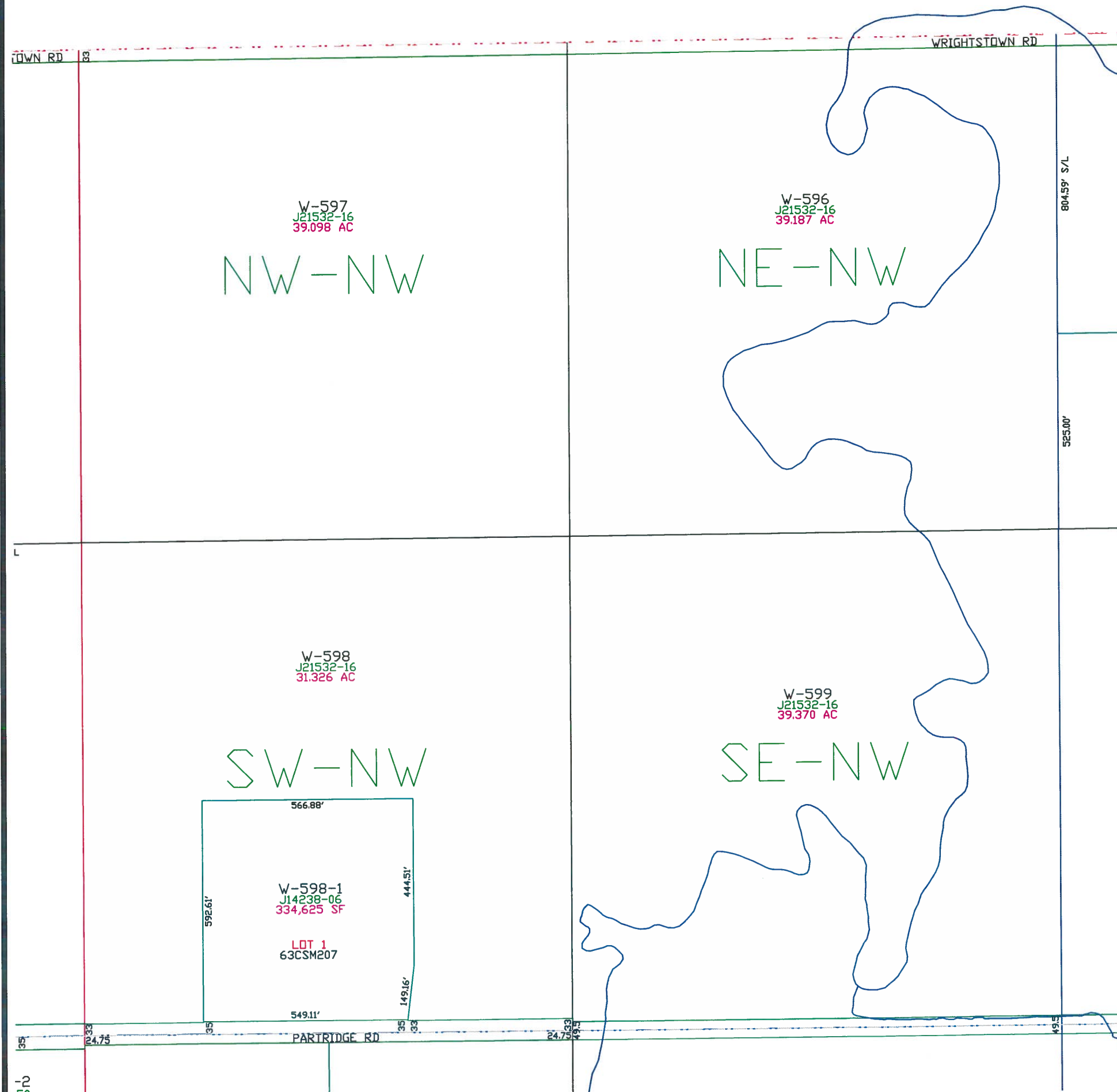

JCF
2000

Town of Wrightstown

T22N - R20E
SECTION 29
SW 1/4

OUTAGAMIE CO.	TOWN OF LAWRENCE			TOWN OF ROCKLAND						TOWN OF ROCKLAND T22N T21N
	27	26	25	30	29	28	27	26	25	
	34	35	36	31	32	33	34	35	36	
	3	2	1	6	5	4	3	2	1	
10	11	12	7	8	9	10	11	12		TOWN OF MORRISON

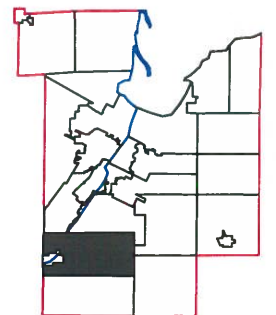
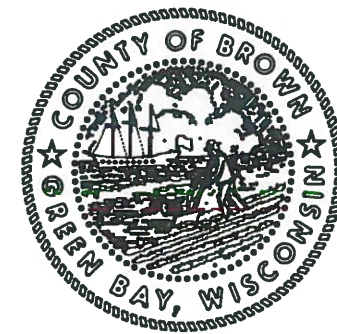

This is a compilation of records and data located in various county offices and is to be used for reference purposes only. The map is controlled by the field measurements between the corners of the Public Land Survey System and the parcels are mapped from available records which may not precisely fit field conditions. Brown County is not responsible for any inaccuracies.

This map was created by the Brown County Survey Department with funding provided by the Town of Wrightstown and the Wisconsin Land Information Program.

Town of Wrightstown

T22N - R20E
SECTION 29
SE 1/4

OUTAGAMIE CO.	TOWN OF LAWRENCE				TOWN OF ROCKLAND					TOWN OF ROCKLAND
	27	26	25	30	29	28	27	26	25	
	34	35	36	31	32	33	34	35	36	TOWN OF GLENMORE
	3	2	1	6	5	4	3	2	1	T22N T21N
	10	11	12	7	8	9	10	11	12	TOWN OF MORRISON
	R19E R20E				TOWN OF HOLLAND					R20E R21E

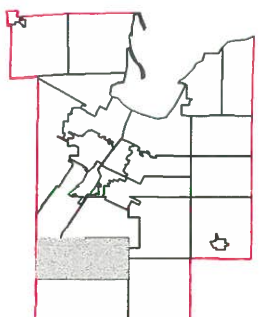
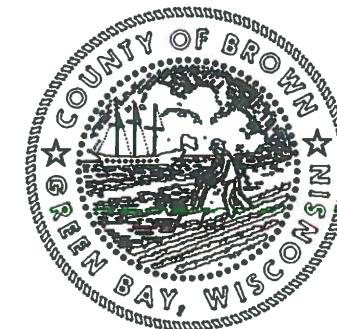

This is a compilation of records and data located in various county offices and is to be used for reference purposes only. The map is controlled by the field measurements between the corners of the Public Land Survey System and the parcels are mapped from available records which may not precisely fit field conditions. Brown County is not responsible for any inaccuracies.

This map was created by the Brown County Survey Department with funding provided by the Town of Wrightstown and the Wisconsin Land Information Program.

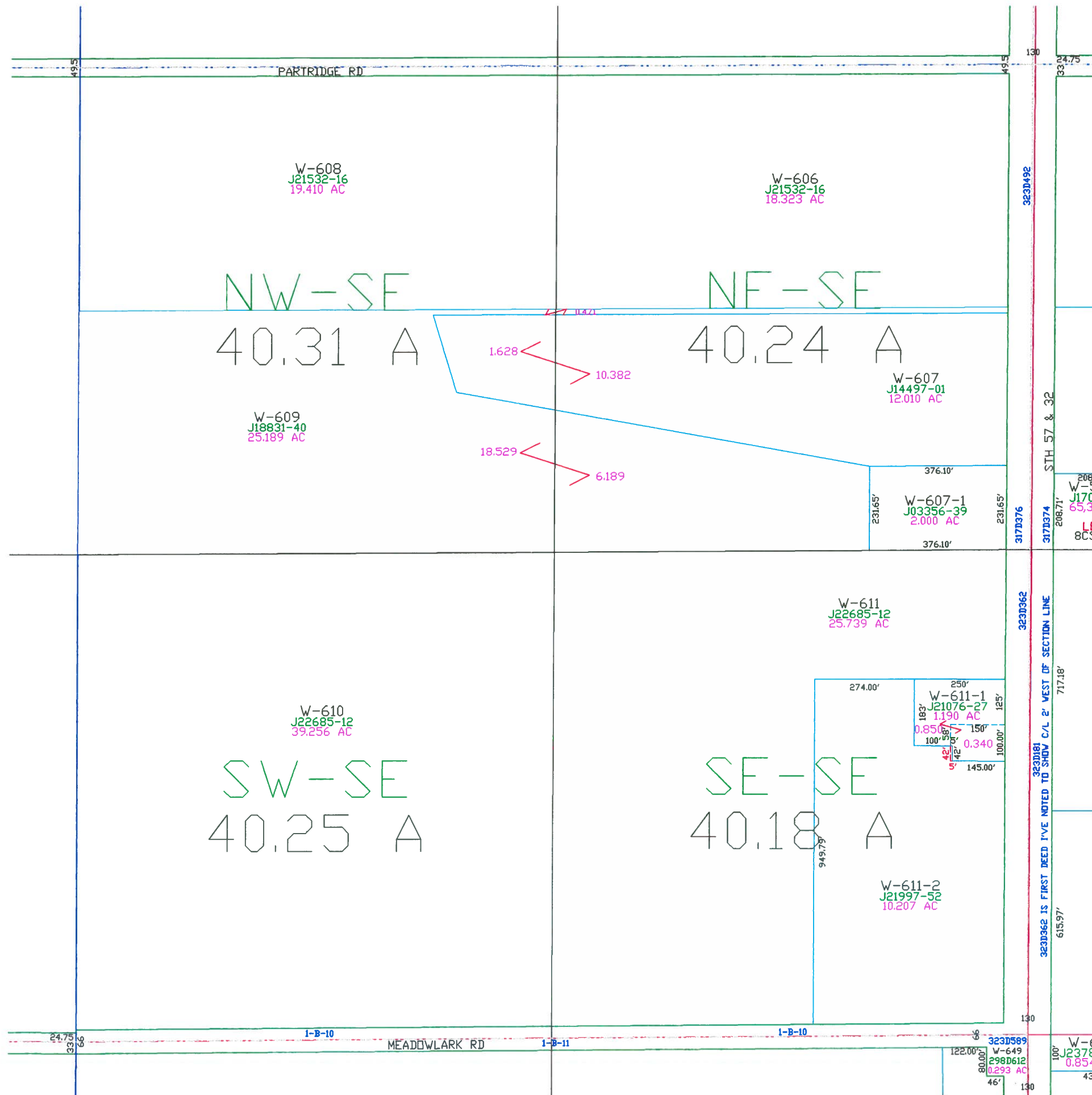

Town of Wrightstown

T22N - R20E
SECTION 30
NE1/4

TOWN OF LAWRENCE			TOWN OF ROCKLAND						TOWN OF ROCKLAND TOWN OF GLENMORE T22N T21N TOWN OF MORRISON
27	26	25	30	29	28	27	26	25	
34	35	36	31	32	33	34	35	36	
3	2	1	6	5	4	3	2	1	
10	11	12	7	8	9	10	11	12	
R19E			TOWN OF HOLLAND						R20E R21E

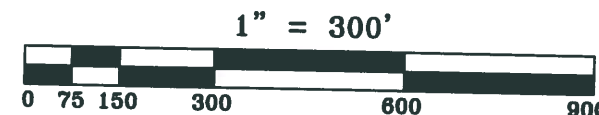
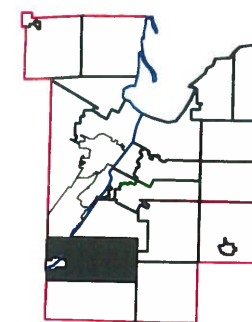
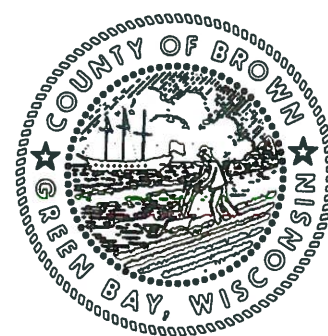

This is a compilation of records and data located in various county offices and is to be used for reference purposes only. The map is controlled by the field measurements between the corners of the Public Land Survey System and the parcels are mapped from available records which may not precisely fit field conditions. Brown County is not responsible for any inaccuracies.

This map was created by the Brown County Survey Department with funding provided by the Town of Wrightstown and the Wisconsin Land Information Program.

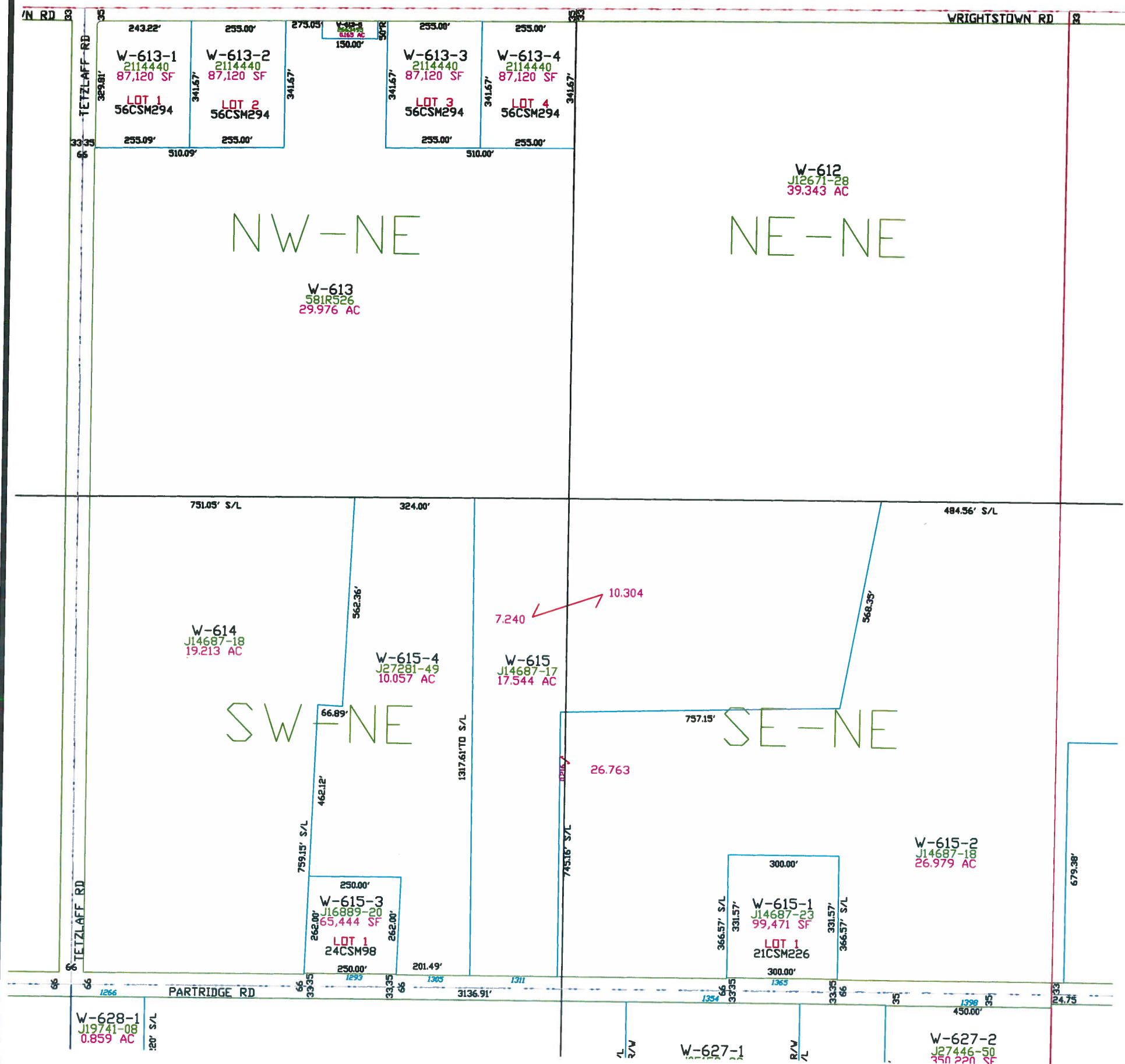

Town of Wrightstown

T22N - R20E
SECTION 30
NW 1/4

TOWN OF LAWRENCE			TOWN OF ROCKLAND						TOWN OF MORRISON
27	26	25	30	29	28	27	26	25	
34	35	36	31	32	33	34	35	36	
3	2	1	6	5	4	3	2	1	
10	11	12	7	8	9	10	11	12	TOWN OF MORRISON
R19E			TOWN OF HOLLAND						
R20E			R20E						

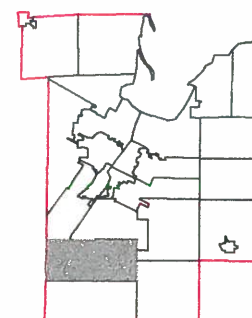
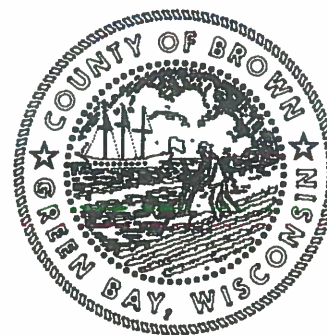

This is a compilation of records and data located in various county offices and is to be used for reference purposes only. The map is controlled by the field measurements between the corners of the Public Land Survey System and the parcels are mapped from available records which may not precisely fit field conditions. Brown County is not responsible for any inaccuracies.

This map was created by the Brown County Survey Department with funding provided by the Town of Wrightstown and the Wisconsin Land Information Program.

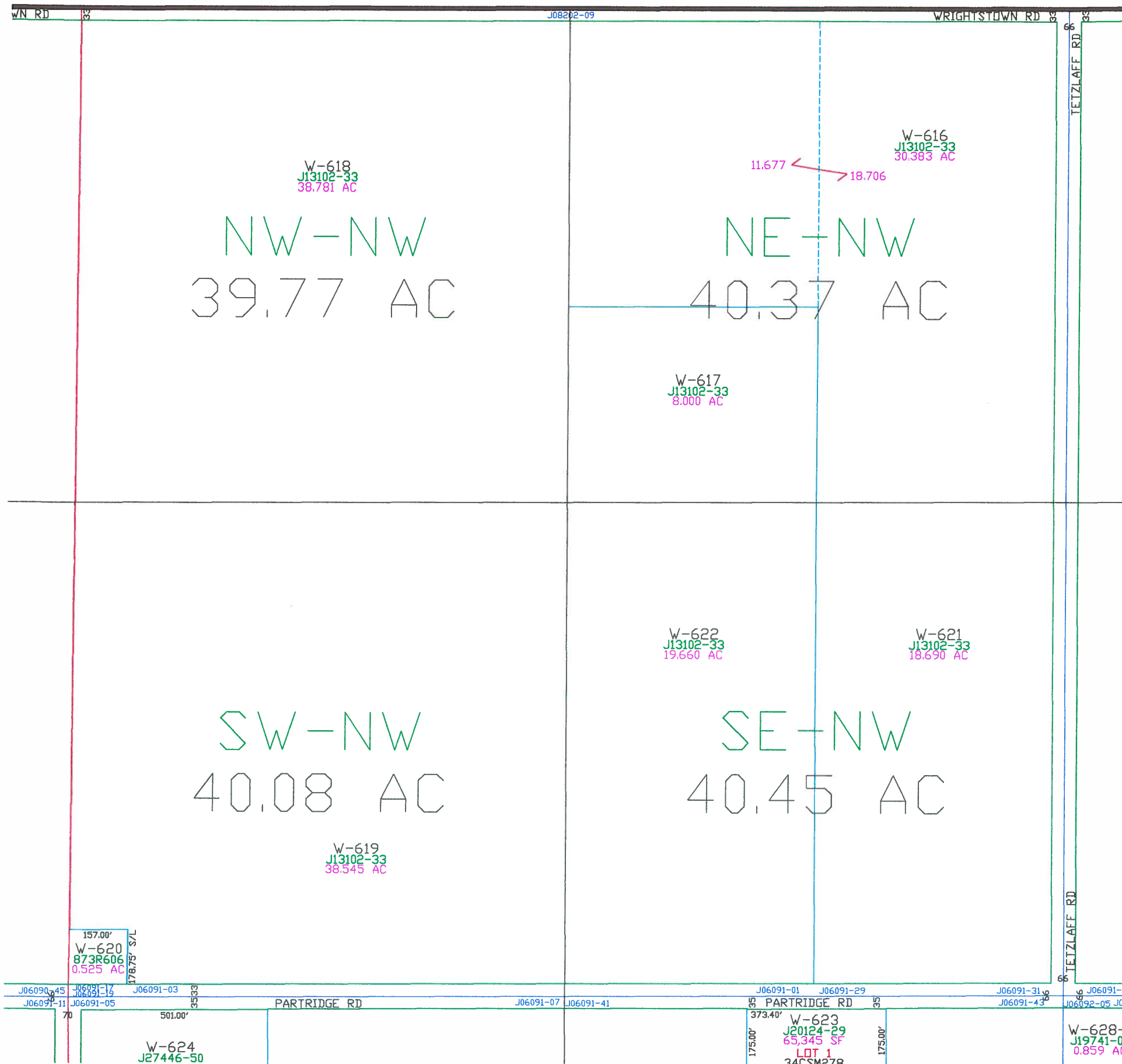

JCF
97

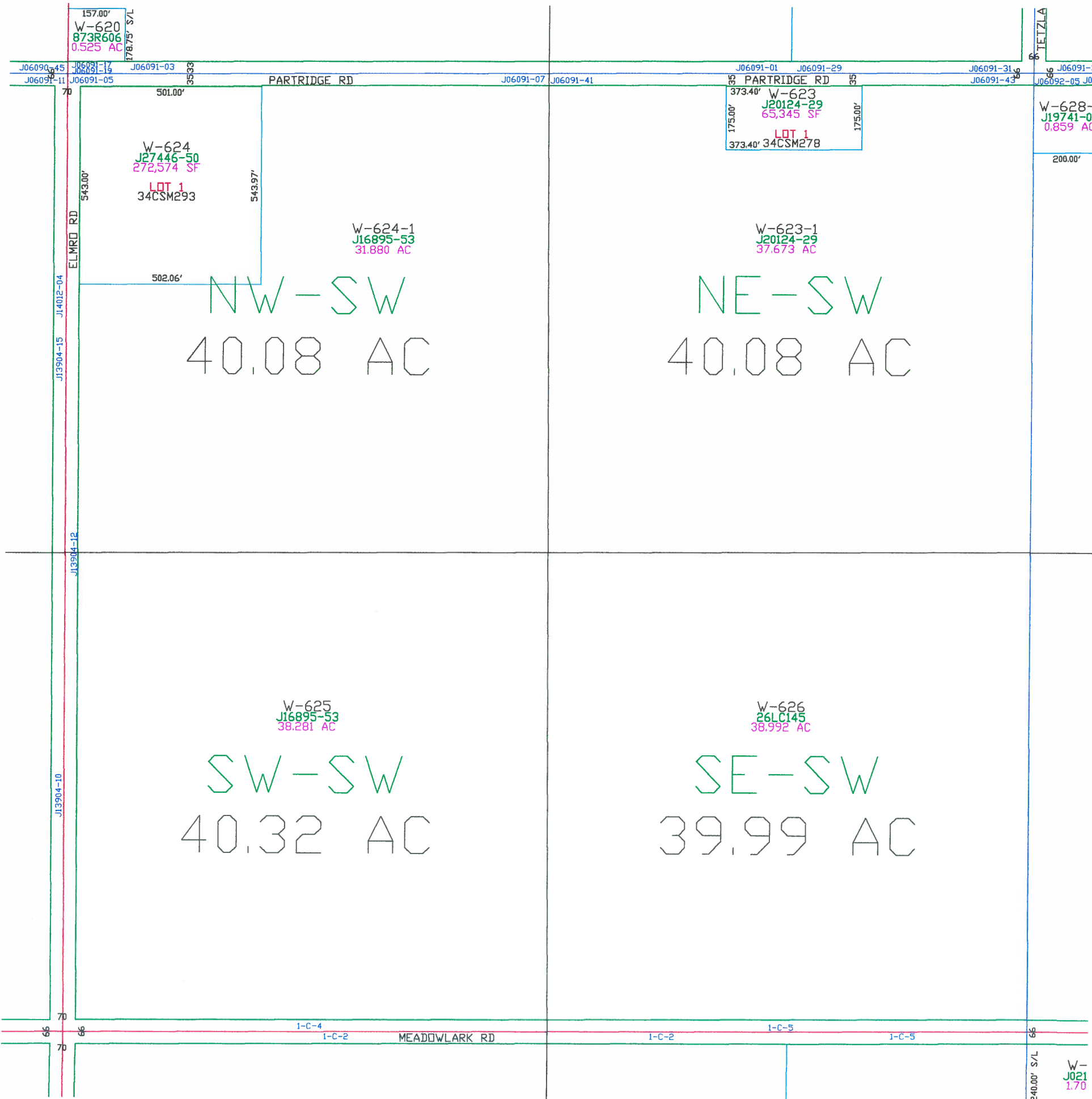

Town of Wrightstown

T22N - R20E
SECTION 30
SW 1/4

OUTAGAMIE CO.	TOWN OF LAWRENCE				TOWN OF ROCKLAND					TOWN OF MORRISON
	27	26	25	30	29	28	27	26	25	
	34	35	36	31	32	33	34	35	36	
	3	2	1	6	5	4	3	2	1	
10	11	12	7	8	9	10	11	12		

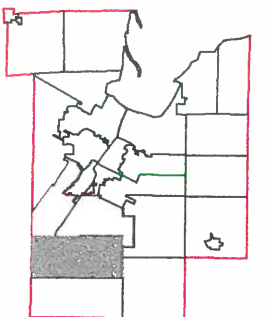
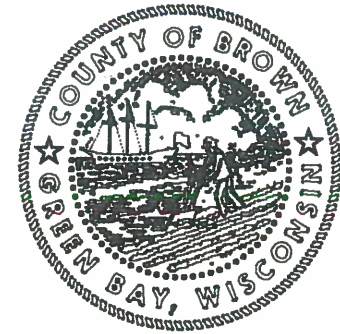

This is a compilation of records and data located in various county offices and is to be used for reference purposes only. The map is controlled by the field measurements between the corners of the Public Land Survey System and the parcels are mapped from available records which may not precisely fit field conditions. Brown County is not responsible for any inaccuracies.

This map was created by the Brown County Survey Department with funding provided by the Town of Wrightstown and the Wisconsin Land Information Program.

Town of Wrightstown

T22N – R20E
SECTION 30
SE 1/4

TOWN OF LAWRENCE		TOWN OF ROCKLAND							TOWN OF MORRISON
27	26	25	30	29	28	27	26	25	
34	35	36	31	32	33	34	35	36	
3	2	1	6	5	4	3	2	1	
10	11	12	7	8	9	10	11	12	TOWN OF MORRISON

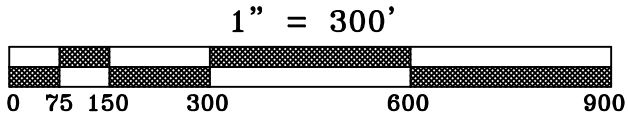
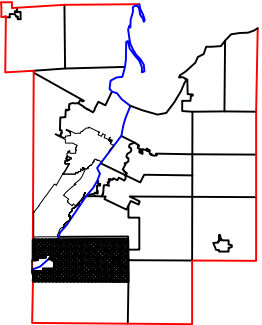
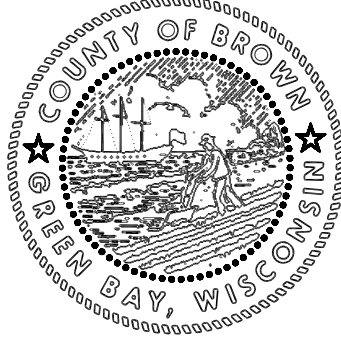

This is a compilation of records and data located in various county offices and is to be used for reference purposes only. The map is controlled by the field measurements between the corners of the Public Land Survey System and the parcels are mapped from available records which may not precisely fit field conditions. Brown County is not responsible for any inaccuracies.

This map was created by the Brown County Survey Department with funding provided by the Town of Wrightstown and the Wisconsin Land Information Program.

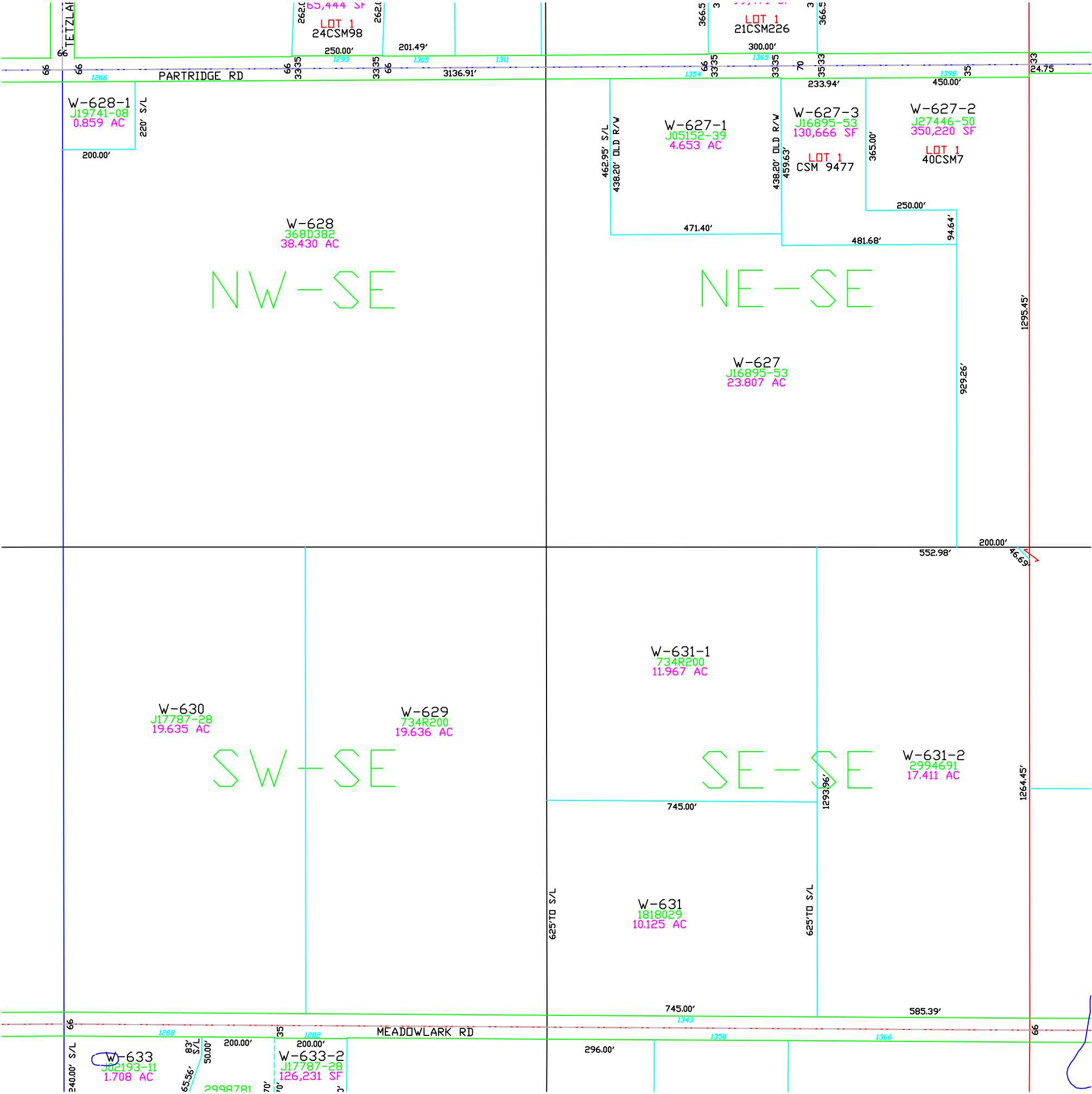

Town of Wrightstown

T22N – R20E
SECTION 31
NE 1/4

OUTAGAMIE CO.	TOWN OF LAWRENCE		TOWN OF ROCKLAND							TOWN OF ROCKLAND TOWN OF GLENMORE T22N T21N TOWN OF MORRISON
	27	26	25	30	29	28	27	26	25	
	34	35	36	31	32	33	34	35	36	
	3	2	1	6	5	4	3	2	1	
	10	11	12	7	8	9	10	11	12	

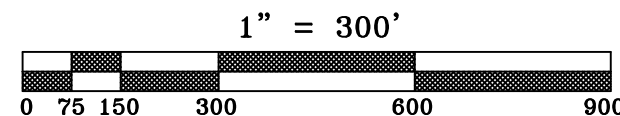
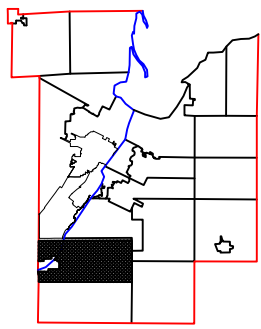

This is a compilation of records and data located in various county offices and is to be used for reference purposes only. The map is controlled by the field measurements between the corners of the Public Land Survey System and the parcels are mapped from available records which may not precisely fit field conditions. Brown County is not responsible for any inaccuracies.

This map was created by the Brown County Survey Department with funding provided by the Town of Wrightstown and the Wisconsin Land Information Program.

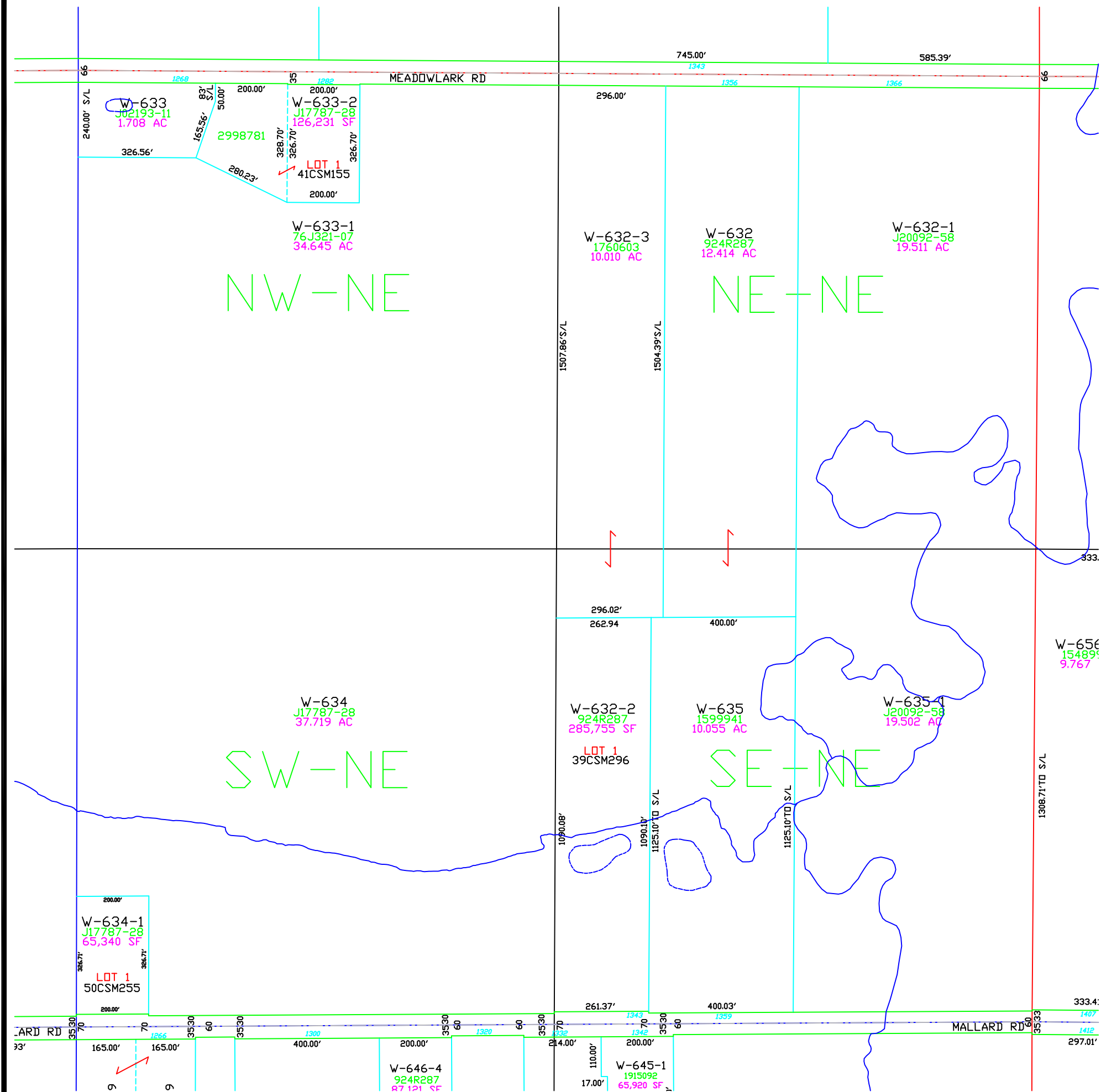

Town of Wrightstown

T22N - R20E
SECTION 31
NWSE 1/4

OUTAGAMIE CO.	TOWN OF LAWRENCE									TOWN OF ROCKLAND									TOWN OF ROCKLAND
	27	26	25	30	29	28	27	26	25										
	34	35	36	31	32	33	34	35	36										TOWN OF GLENMORE
	3	2	1	6	5	4	3	2	1										T22N
	10	11	12	7	8	9	10	11	12										TOWN OF MORRISON

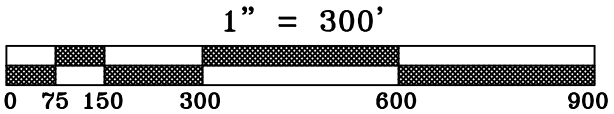
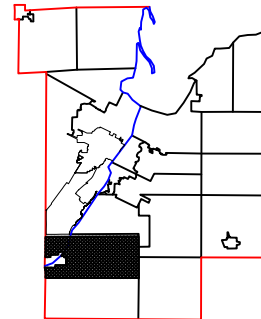
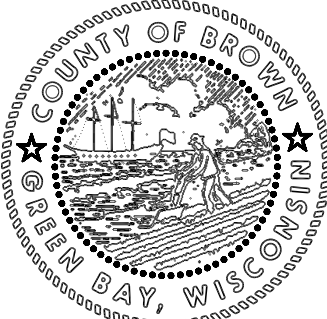

This is a compilation of records and data located in various county offices and is to be used for reference purposes only. The map is controlled by the field measurements between the corners of the Public Land Survey System and the parcels are mapped from available records which may not precisely fit field conditions. Brown County is not responsible for any inaccuracies.

This map was created by the Brown County Survey Department with funding provided by the Town of Wrightstown and the Wisconsin Land Information Program.

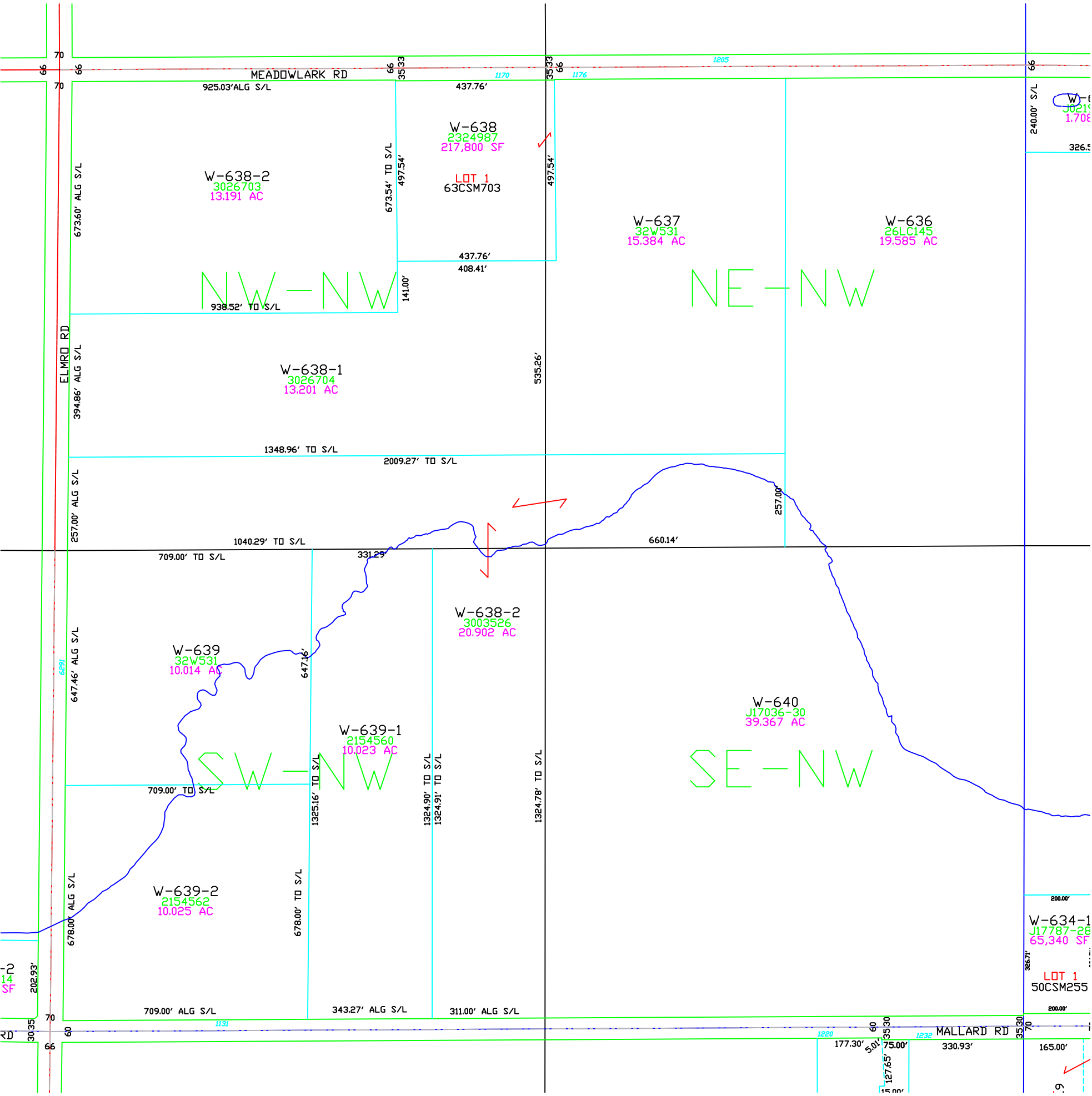

Town of
Wrightstown

T22N - R20E
SECTION 31
SW 1/4

OUTAGAMIE CO.	TOWN OF LAWRENCE									TOWN OF ROCKLAND									TOWN OF ROCKLAND
	27	26	25	30	29	28	27	26	25	27	26	25	30	29	28	27	26	25	TOWN OF GLENMORE
	34	35	36	31	32	33	34	35	36	34	35	36	31	32	33	34	35	36	T22N
	3	2	1	6	5	4	3	2	1	3	2	1	6	5	4	3	2	1	T21N
	10	11	12	7	8	9	10	11	12	10	11	12	7	8	9	10	11	12	TOWN OF MORRISON

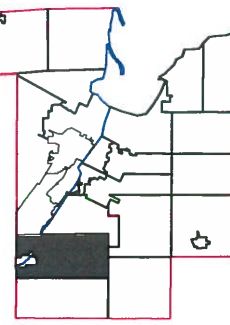
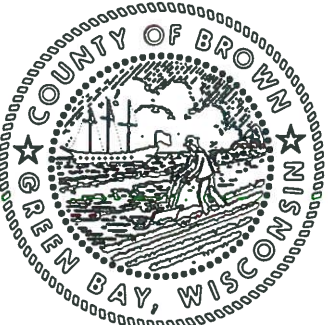

This is a compilation of records and data located in various county offices and is to be used for reference purposes only. The map is controlled by the field measurements between the corners of the Public Land Survey System and the parcels are mapped from available records which may not precisely fit field conditions. Brown County is not responsible for any inaccuracies.

This map was created by the Brown County Survey Department with funding provided by the Town of Wrightstown and the Wisconsin Land Information Program.

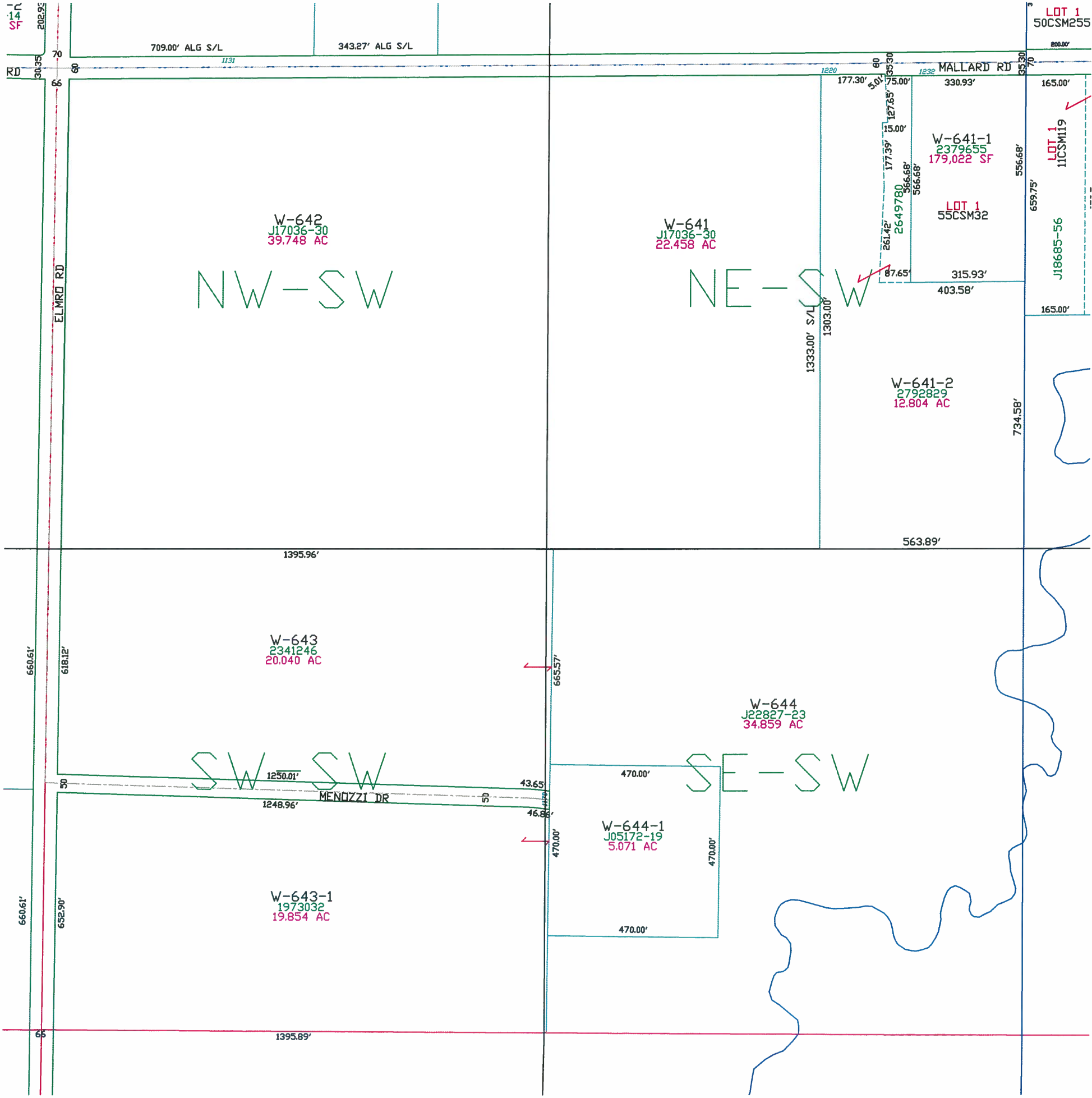

T22N - R20E
SECTION 31
SE1/4

OUTAGAMIE CO.	TOWN OF LAWRENCE			TOWN OF ROCKLAND					TOWN OF ROCKLAND	
	27	26	25	30	29	28	27	26	25	
	34	35	36	31	32	33	34	35	36	TOWN OF GLENMORE T22N T21N
	3	2	1	6	5	4	3	2	1	
	10	11	12	7	8	9	10	11	12	TOWN OF MORRISON
	R19E R20E	TOWN OF HOLLAND							R20E R21E	

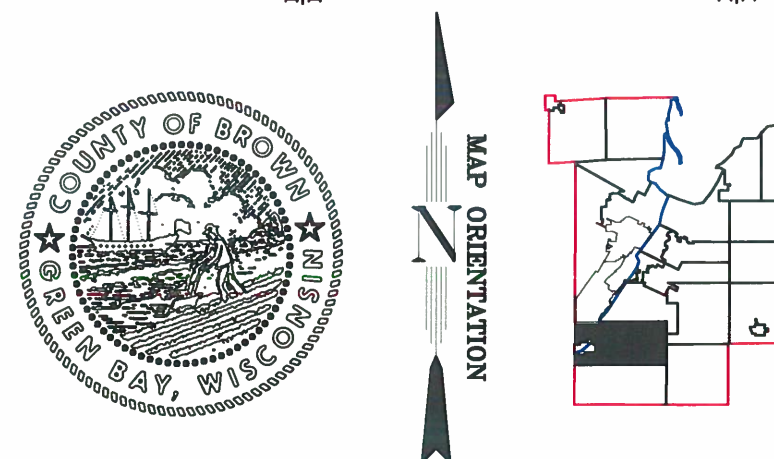

$$1'' = 300'$$

This is a compilation of records and data located in various county offices and is to be used for reference purposes only. The map is controlled by the field measurements between the corners of the Public Land Survey System and the parcels are mapped from available records which may not precisely fit field conditions. Brown County is not responsible for any inaccuracies.

**This map was created by the Brown County Survey Department
with funding provided by the Town of Wrightstown and the
Wisconsin Land Information Program.**

© 2008 BROWN COUNTY SURVEY DEPT.
GREEN BAY, WI 54305

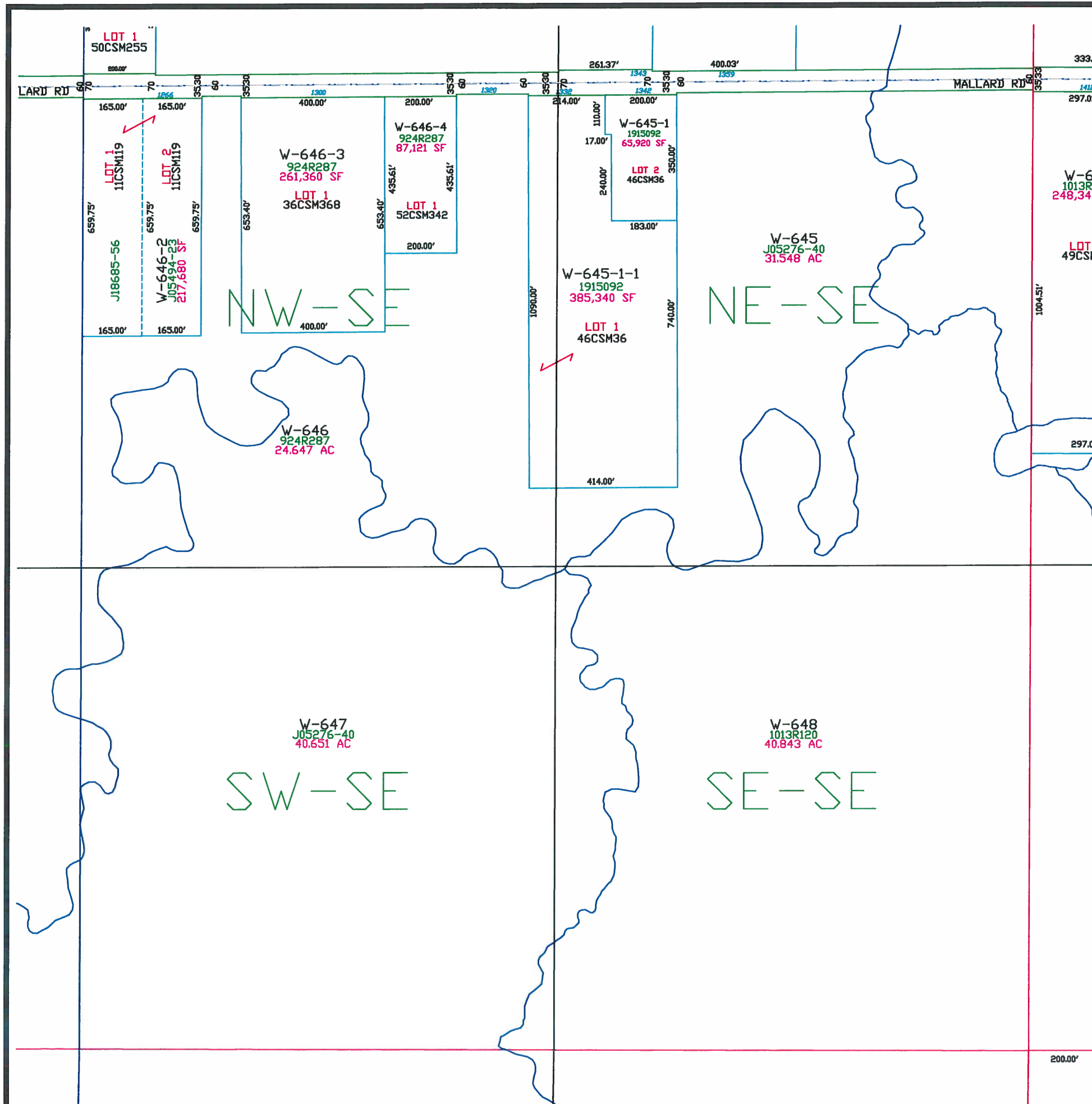
Plot date: 1/14/09
Plotted by: DAP



Town of Wrightstown

T22N - R20E
SECTION 32
NW1/4

TOWN OF LAWRENCE				TOWN OF ROCKLAND					TOWN OF ROCKLAND TOWN OF GLENMORE T22N T21N TOWN OF MORRISON
27	26	25	30	29	28	27	26	25	
34	35	36	31	32	33	34	35	36	
3	2	1	6	5	4	3	2	1	
10	11	12	7	8	9	10	11	12	
R19E				TOWN OF HOLLAND					R20E R21E

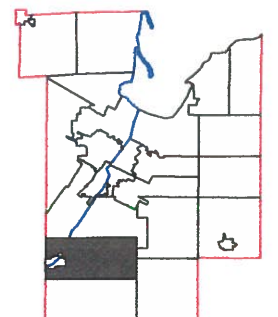
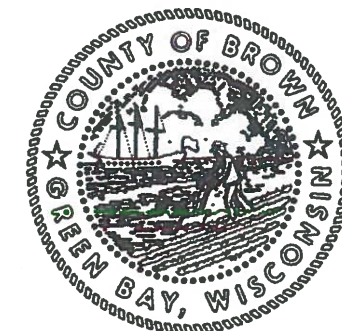

This is a compilation of records and data located in various county offices and is to be used for reference purposes only. The map is controlled by the field measurements between the corners of the Public Land Survey System and the parcels are mapped from available records which may not precisely fit field conditions. Brown County is not responsible for any inaccuracies.

This map was created by the Brown County Survey Department with funding provided by the Town of Wrightstown and the Wisconsin Land Information Program.

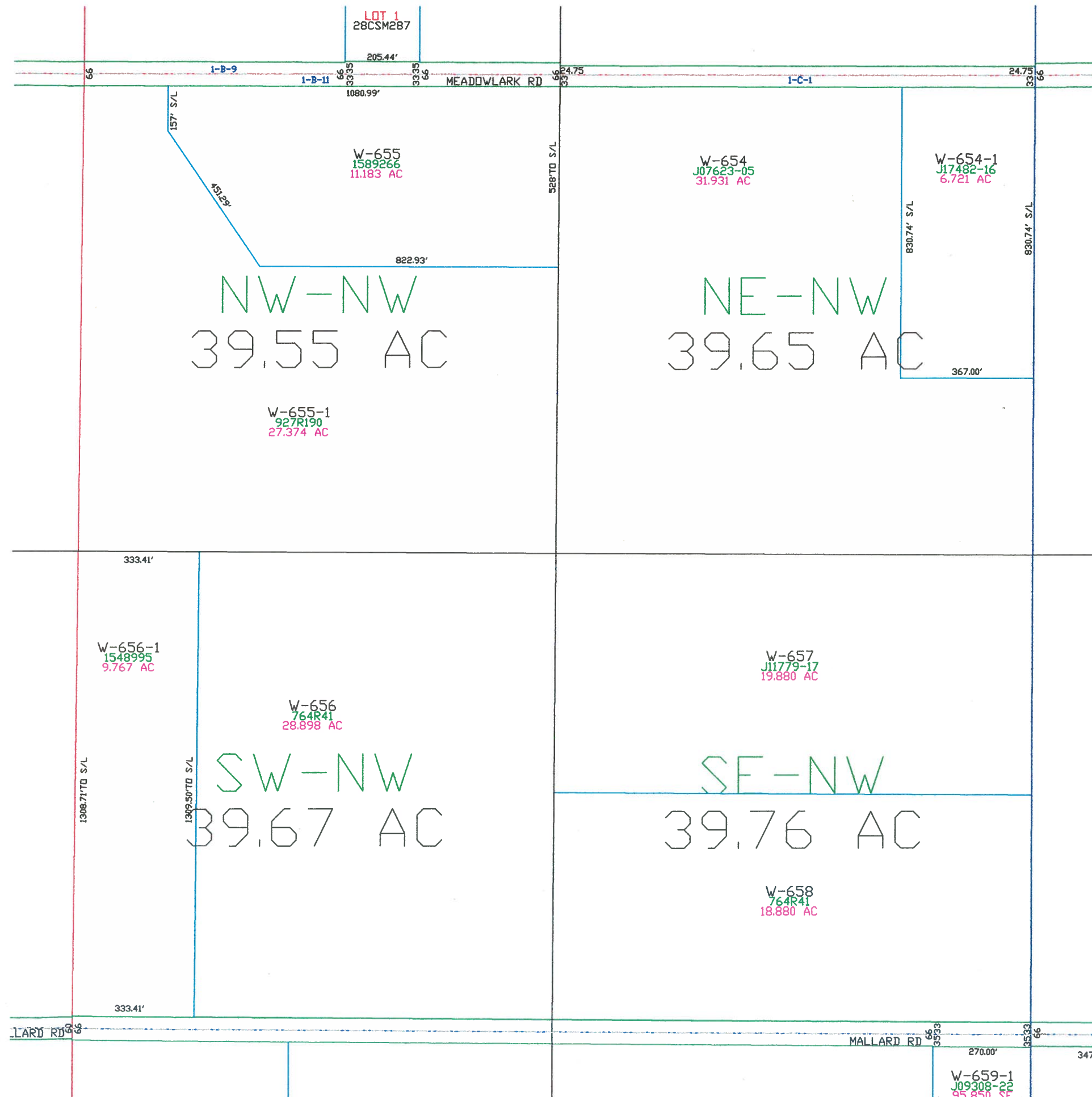

Town of Wrightstown

T22N - R20E
SECTION 32
SW 1/4

OUTAGAMIE CO.	TOWN OF LAWRENCE								TOWN OF ROCKLAND								TOWN OF GLENMORE		TOWN OF MORRISON	
	27	26	25	30	29	28	27	26	25	34	35	36	31	32	33	34	35	36	T22N	T21N
	3	2	1	6	5	4	3	2	1	10	11	12	7	8	9	10	11	12		
	10	11	12	7	8	9	10	11	12											

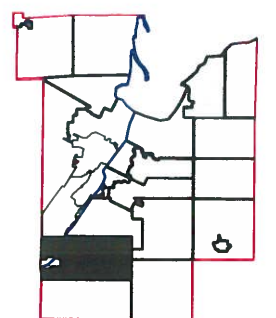
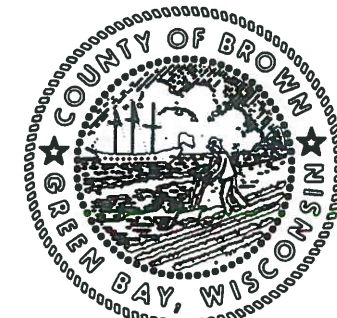

This is a compilation of records and data located in various county offices and is to be used for reference purposes only. The map is controlled by the field measurements between the corners of the Public Land Survey System and the parcels are mapped from available records which may not precisely fit field conditions. Brown County is not responsible for any inaccuracies.

This map was created by the Brown County Survey Department with funding provided by the Town of Wrightstown and the Wisconsin Land Information Program.

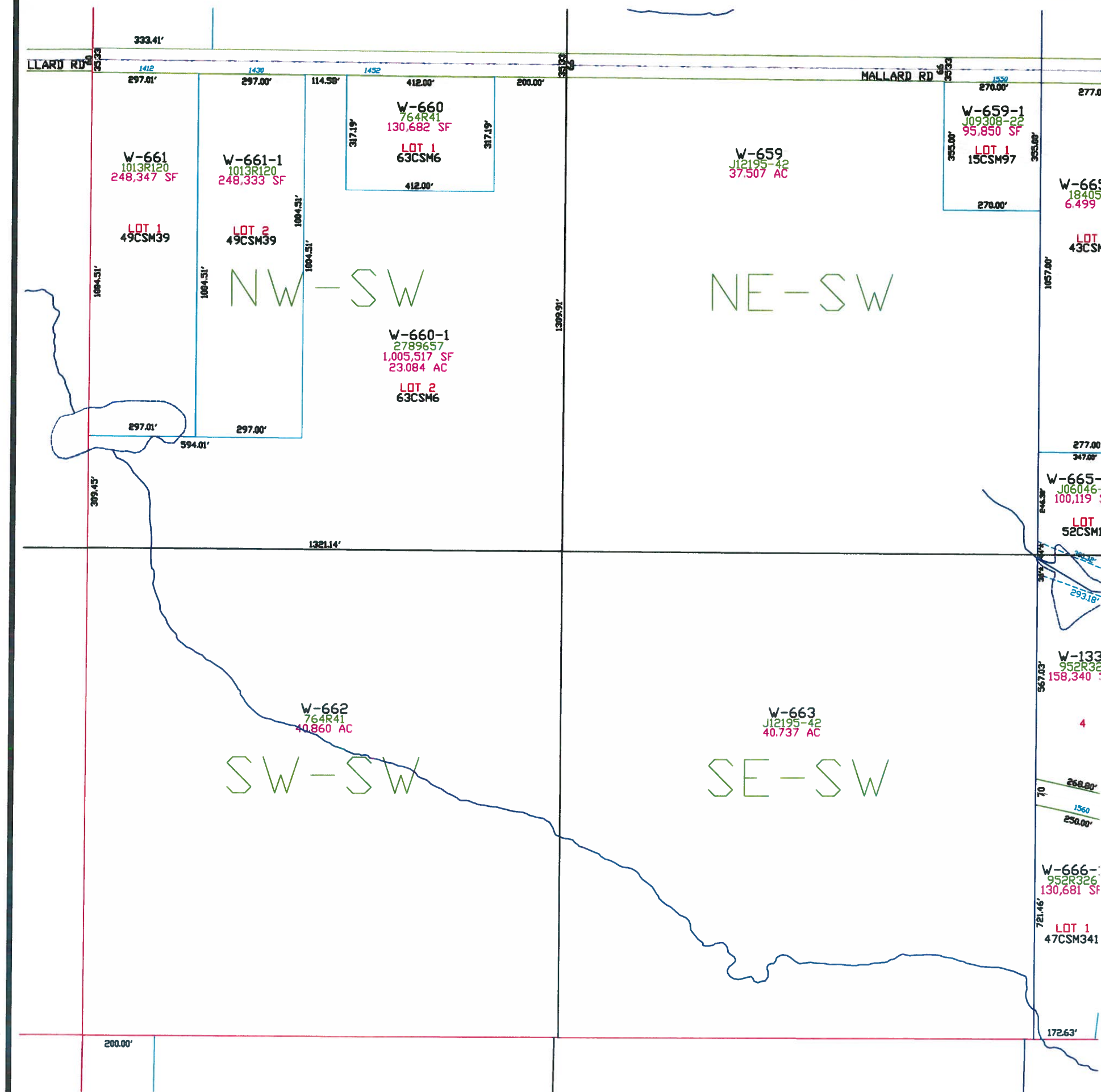

T22N - R20E
SECTION 32
SE1/4

The diagram illustrates the map orientation. On the left is the official seal of Brown County, Wisconsin, which features a ship on the water, a farmer plowing a field, and the text "COUNTY OF BROWN WISCONSIN" and "GREEN BAY, WISCONSIN". In the center is a north arrow pointing upwards. On the right is a map of Wisconsin with its counties outlined. Brown County is highlighted in black, and its location is indicated by a blue line connecting it to the seal.

$$1'' = 300'$$

This is a compilation of records and data located in various county offices and is to be used for reference purposes only. The map is controlled by the field measurements between the corners of the Public Land Survey System and the parcels are mapped from available records which may not precisely fit field conditions. Brown County is not responsible for any inaccuracies.

**This map was created by the Brown County Survey Department
with funding provided by the Town of Wrightstown and the
Wisconsin Land Information Program.**

© 2012 BROWN COUNTY SURVEY DEPT.
GREEN BAY, WI 54305

Plot date: 10/16/12
Plotted by: DAP

Town of Wrightstown

T22N - R20E
SECTION 33
NE1/4

OUTAGAMIE CO.	TOWN OF LAWRENCE									TOWN OF ROCKLAND									TOWN OF GLENMORE			TOWN OF MORRISON		
	27	26	25	30	29	28	27	26	25	27	26	25	30	29	28	27	26	25	27	26	25	27	26	25
	34	35	36	31	32	33	34	35	36	34	35	36	31	32	33	34	35	36	34	35	36	34	35	36
	3	2	1	6	5	4	3	2	1	3	2	1	6	5	4	3	2	1	3	2	1	3	2	1
	10	11	12	7	8	9	10	11	12	10	11	12	7	8	9	10	11	12	10	11	12	10	11	12

R20E TOWN OF HOLLAND R20E R21E

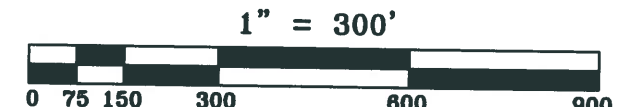
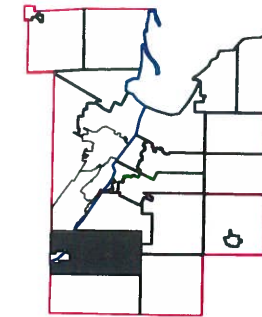
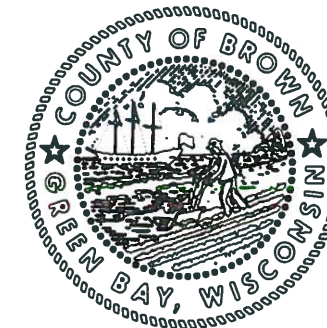

This is a compilation of records and data located in various county offices and is to be used for reference purposes only. The map is controlled by the field measurements between the corners of the Public Land Survey System and the parcels are mapped from available records which may not precisely fit field conditions. Brown County is not responsible for any inaccuracies.

This map was created by the Brown County Survey Department with funding provided by the Town of Wrightstown and the Wisconsin Land Information Program.

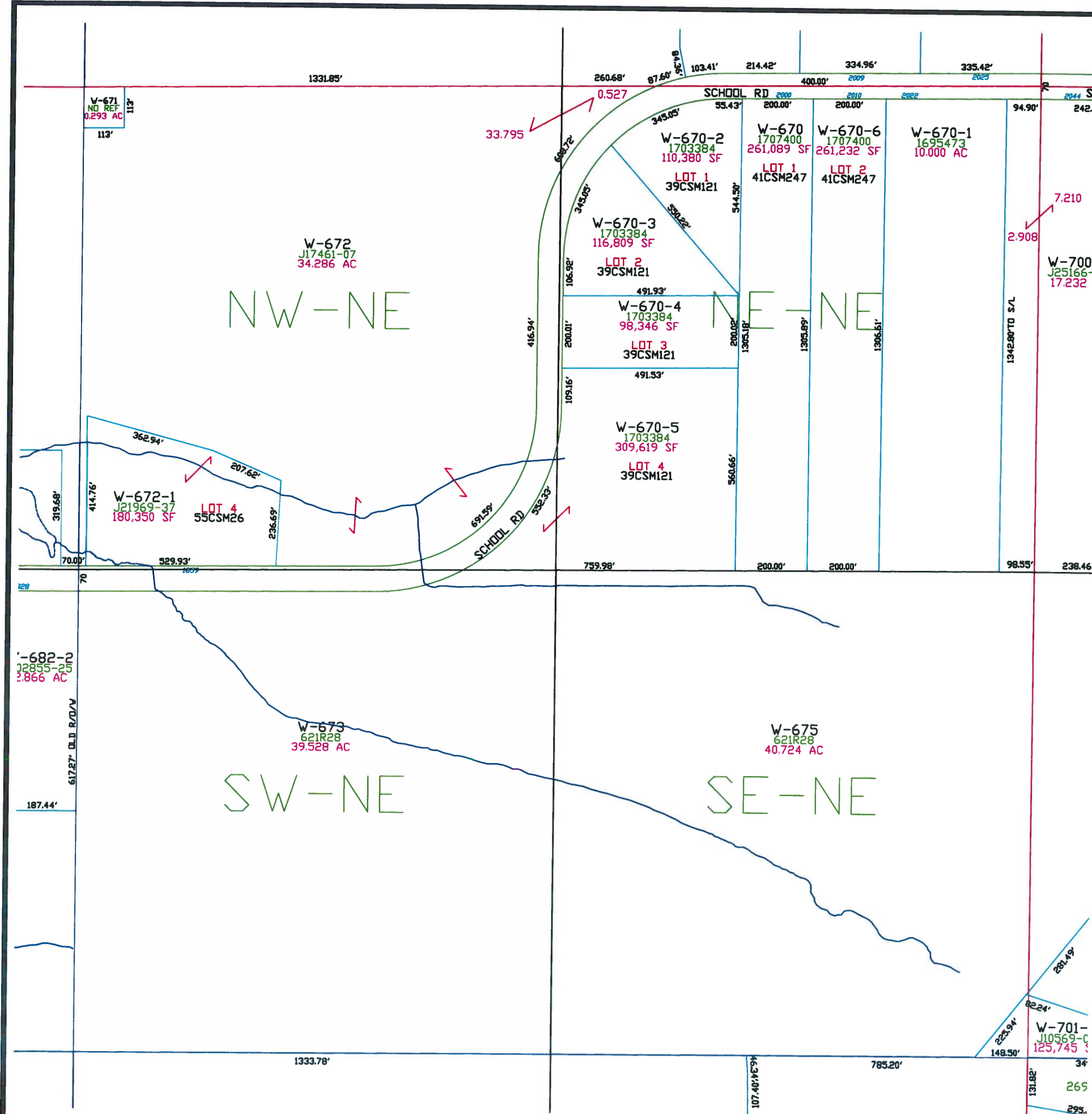

T22N - R20E
SECTION 33
NW1/4

OUTAGAMIE CO.	TOWN OF LAWRENCE			TOWN OF ROCKLAND						TOWN OF ROCKLAND
	27	26	25	30	29	28	27	26	25	
	34	35	36	31	32	33	34	35	36	TOWN OF GLENMORE
	3	2	1	6	5	4	3	2	1	T22N T21N
	10	11	12	7	8	9	10	11	12	TOWN OF MORRISON
	R13E R20E			TOWN OF HOLLAND						R20E R21E

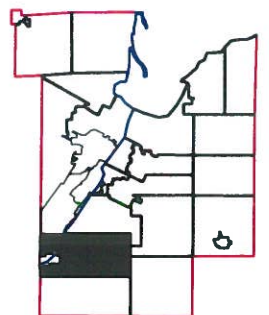
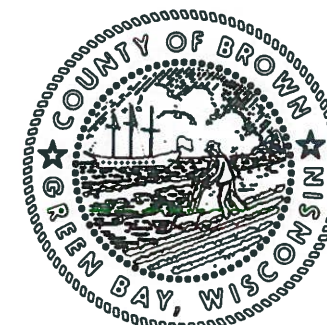

1" = 300'



This is a compilation of records and data located in various county offices and is to be used for reference purposes only. The map is controlled by the field measurements between the corners of the Public Land Survey System and the parcels are mapped from available records which may not precisely fit field conditions. Brown County is not responsible for any inaccuracies.

**This map was created by the Brown County Survey Department
with funding provided by the Town of Wrightstown and the
Wisconsin Land Information Program.**

© 2015 BROWN COUNTY SURVEY DEPT.
GREEN BAY, WI 54305

Plot date: 5/28/15
Plotted by: DAP

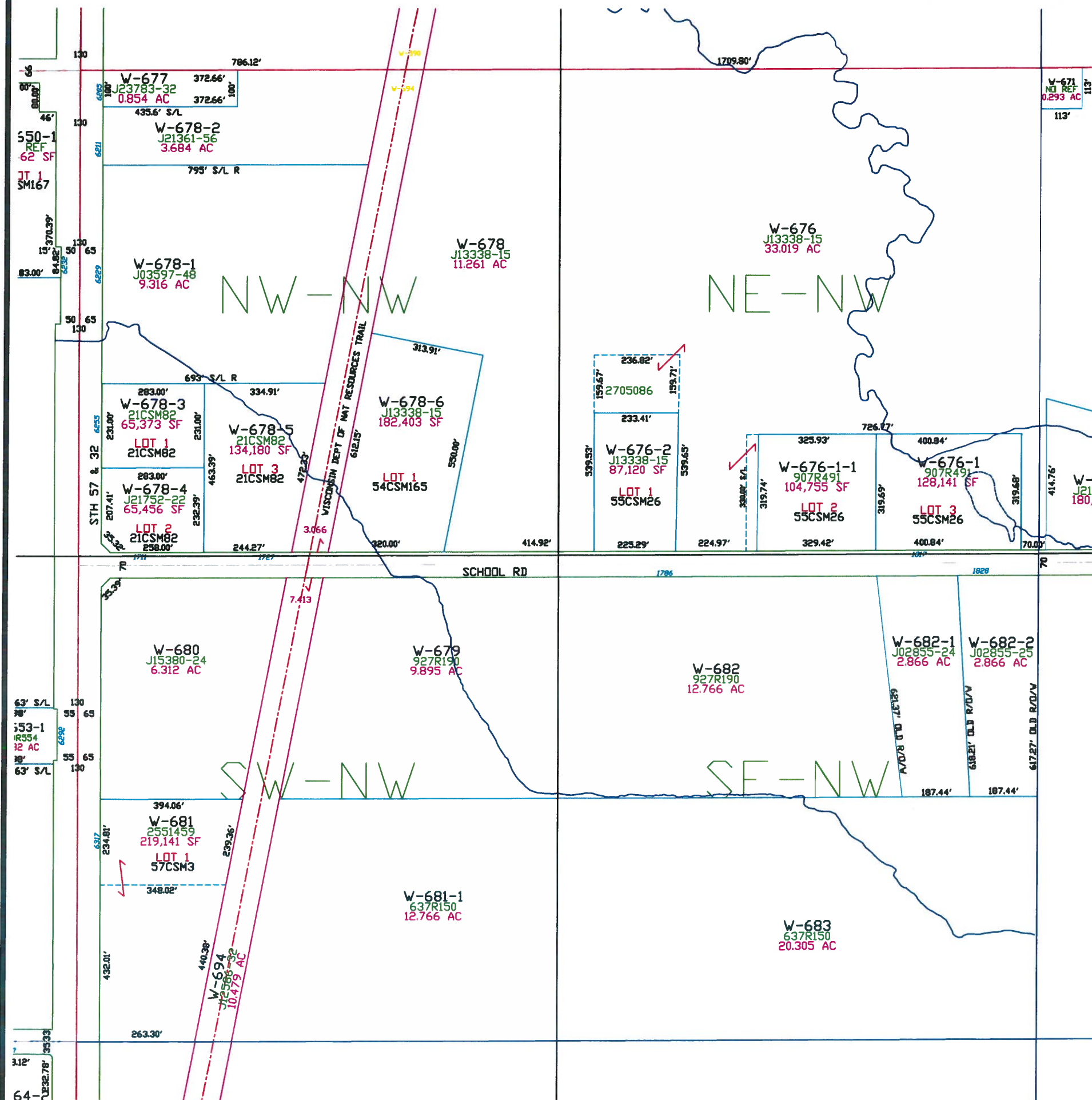

Town of Wrightstown

T22N – R20E
SECTION 33
SW 1/4

OUTAGAMIE CO.	TOWN OF LAWRENCE		TOWN OF ROCKLAND							TOWN OF ROCKLAND
	27	26	25	30	29	28	27	26	25	
	34	35	36	31	32	33	34	35	36	TOWN OF GLENMORE T22N T21N
	3	2	1	6	5	4	3	2	1	
	10	11	12	7	8	9	10	11	12	TOWN OF MORRISON

R19E
R20E

TOWN OF HOLLAND

R20E
R21E

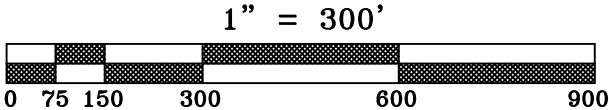
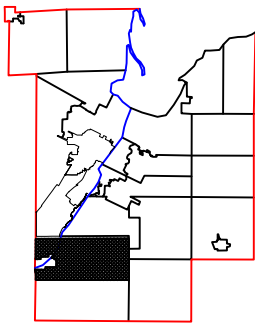
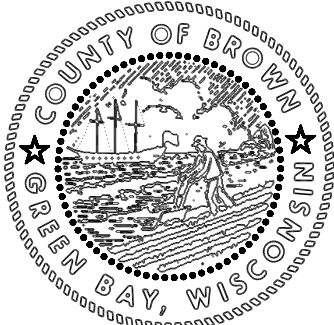

This is a compilation of records and data located in various county offices and is to be used for reference purposes only. The map is controlled by the field measurements between the corners of the Public Land Survey System and the parcels are mapped from available records which may not precisely fit field conditions. Brown County is not responsible for any inaccuracies.

This map was created by the Brown County Survey Department with funding provided by the Town of Wrightstown and the Wisconsin Land Information Program.

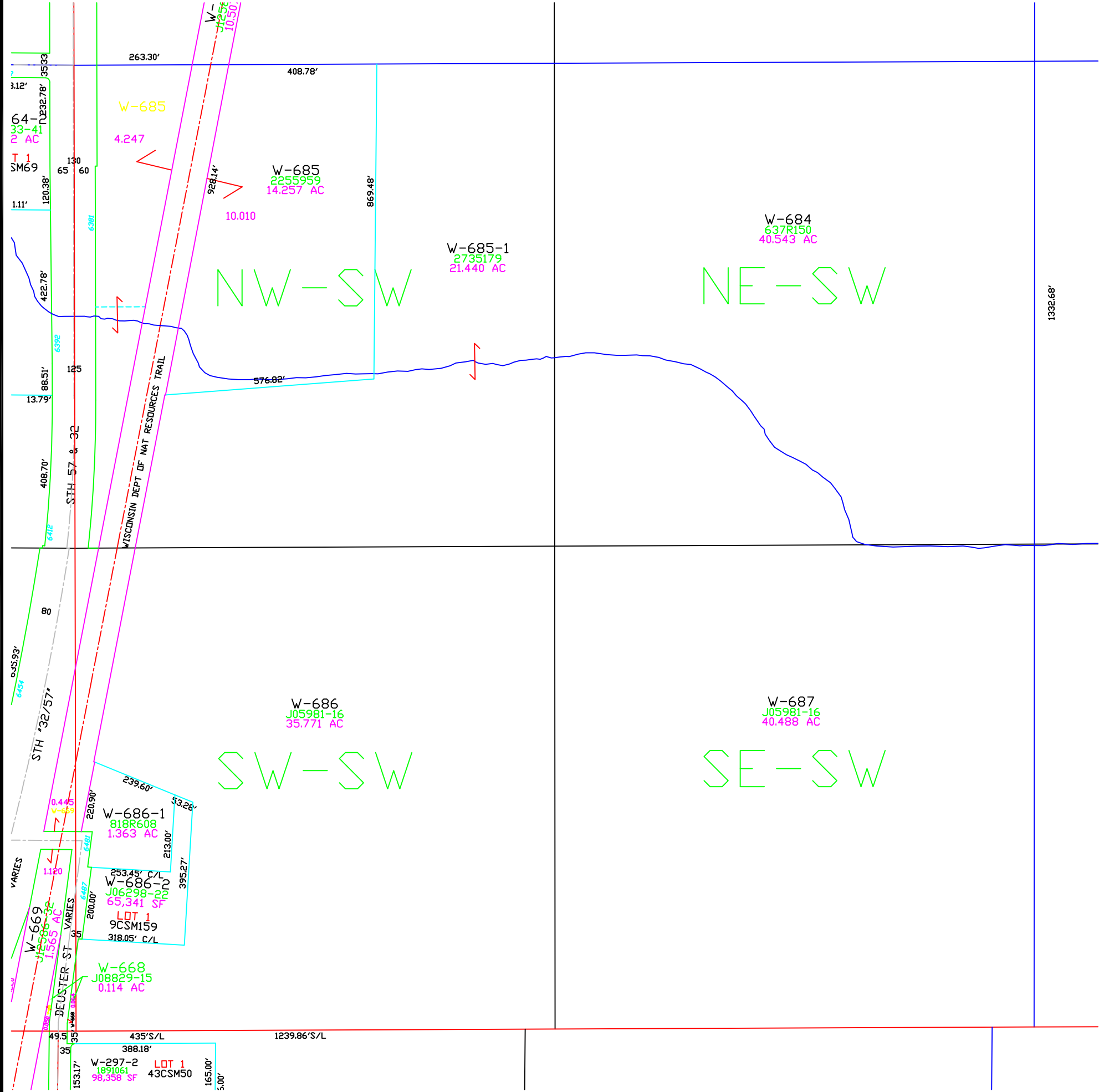

Town of Wrightstown

T22N - R20E
SECTION 33
SE1/4

OUTAGAMIE CO.	TOWN OF LAWRENCE									TOWN OF ROCKLAND									TOWN OF MORRISON
	27	26	25	30	29	28	27	26	25	34	35	36	31	32	33	34	35	36	
	3	2	1	6	5	4	3	2	1	10	11	12	7	8	9	10	11	12	
	10	11	12	7	8	9	10	11	12	10	11	12	7	8	9	10	11	12	
	10	11	12	7	8	9	10	11	12	10	11	12	7	8	9	10	11	12	

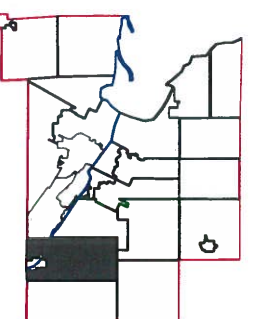
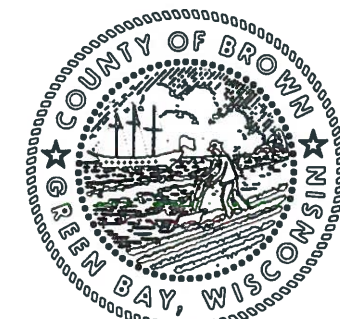

This is a compilation of records and data located in various county offices and is to be used for reference purposes only. The map is controlled by the field measurements between the corners of the Public Land Survey System and the parcels are mapped from available records which may not precisely fit field conditions. Brown County is not responsible for any inaccuracies.

This map was created by the Brown County Survey Department with funding provided by the Town of Wrightstown and the Wisconsin Land Information Program.

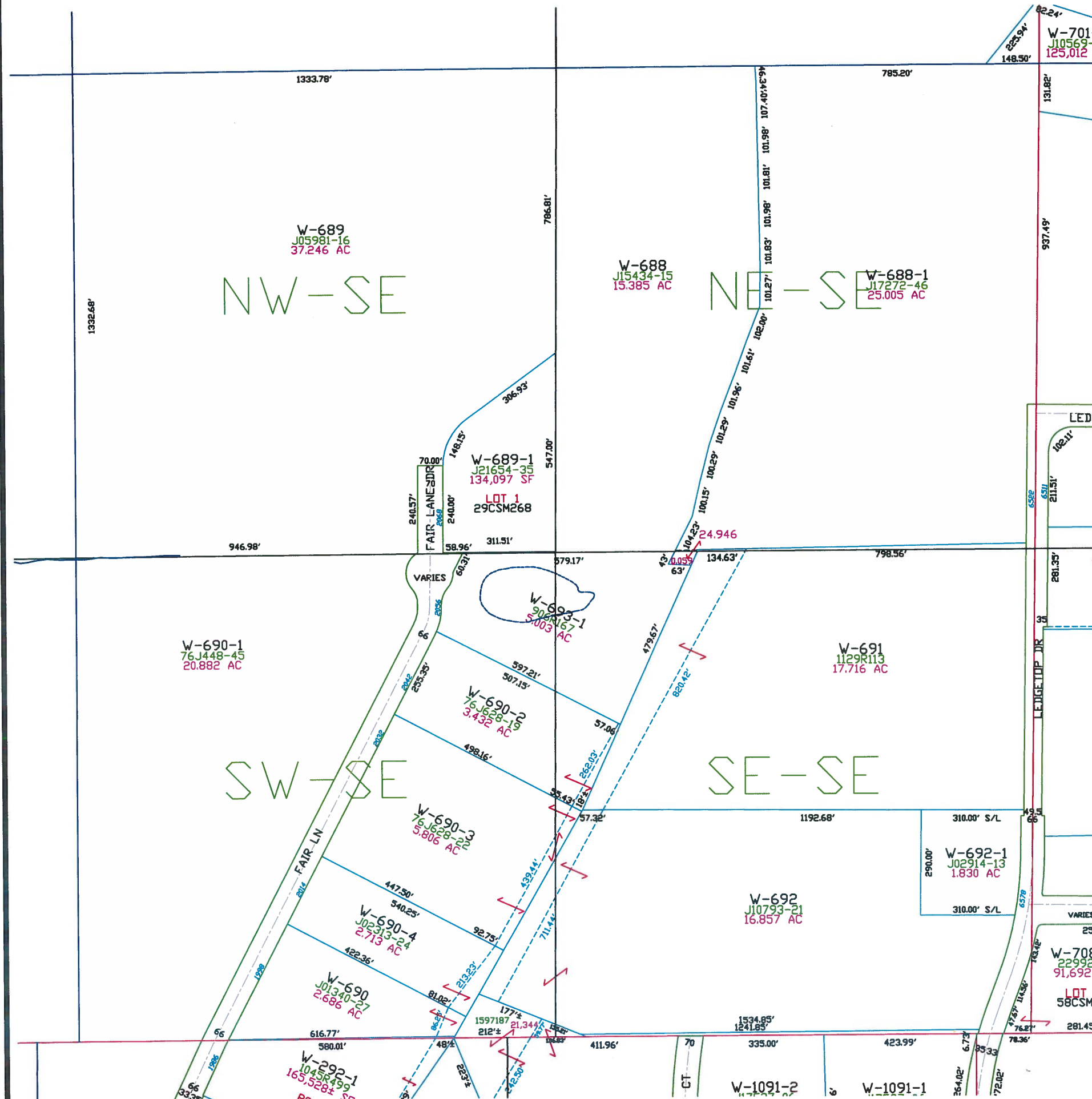

Town of Wrightstown

T22N - R20E
SECTION 34
NE 1/4

TOWN OF LAWRENCE	TOWN OF ROCKLAND									TOWN OF ROCKLAND
	27	26	25	30	29	28	27	26	25	
	34	35	36	31	32	33	34	35	36	
	3	2	1	6	5	4	3	2	1	
TOWN OF MORRISON	10	11	12	7	8	9	10	11	12	TOWN OF MORRISON

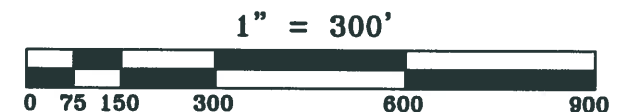
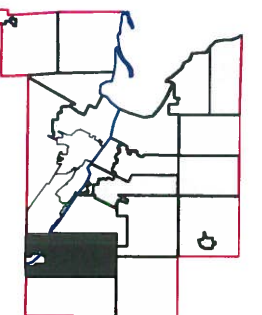
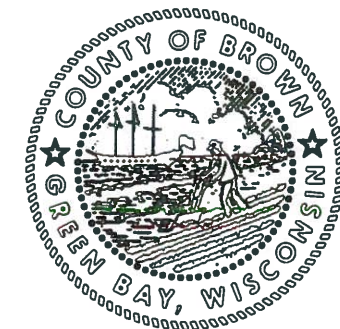

This is a compilation of records and data located in various county offices and is to be used for reference purposes only. The map is controlled by the field measurements between the corners of the Public Land Survey System and the parcels are mapped from available records which may not precisely fit field conditions. Brown County is not responsible for any inaccuracies.

This map was created by the Brown County Survey Department with funding provided by the Town of Wrightstown and the Wisconsin Land Information Program.

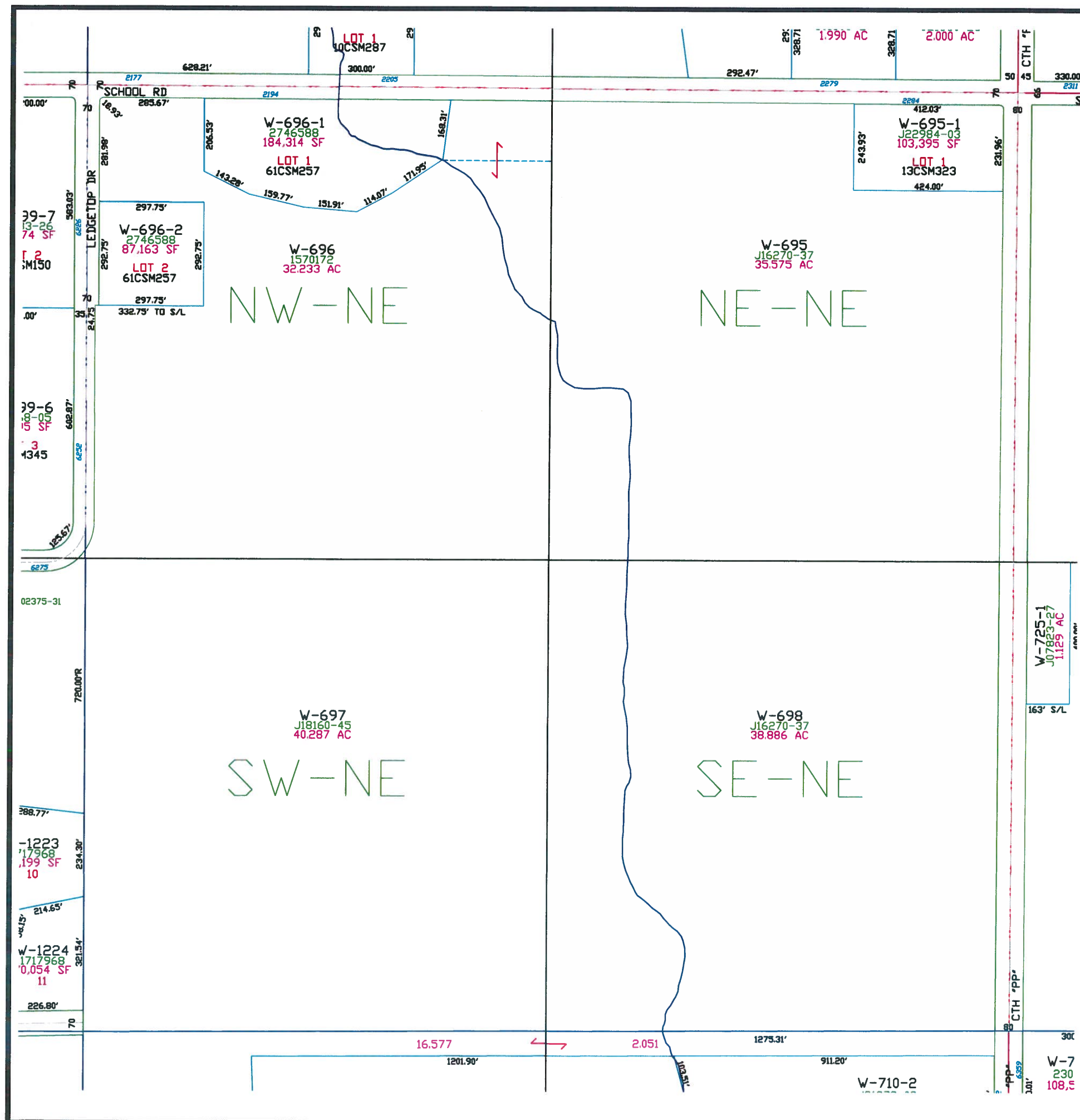

Town of Wrightstown

T22N - R20E
SECTION 34
NW 1/4

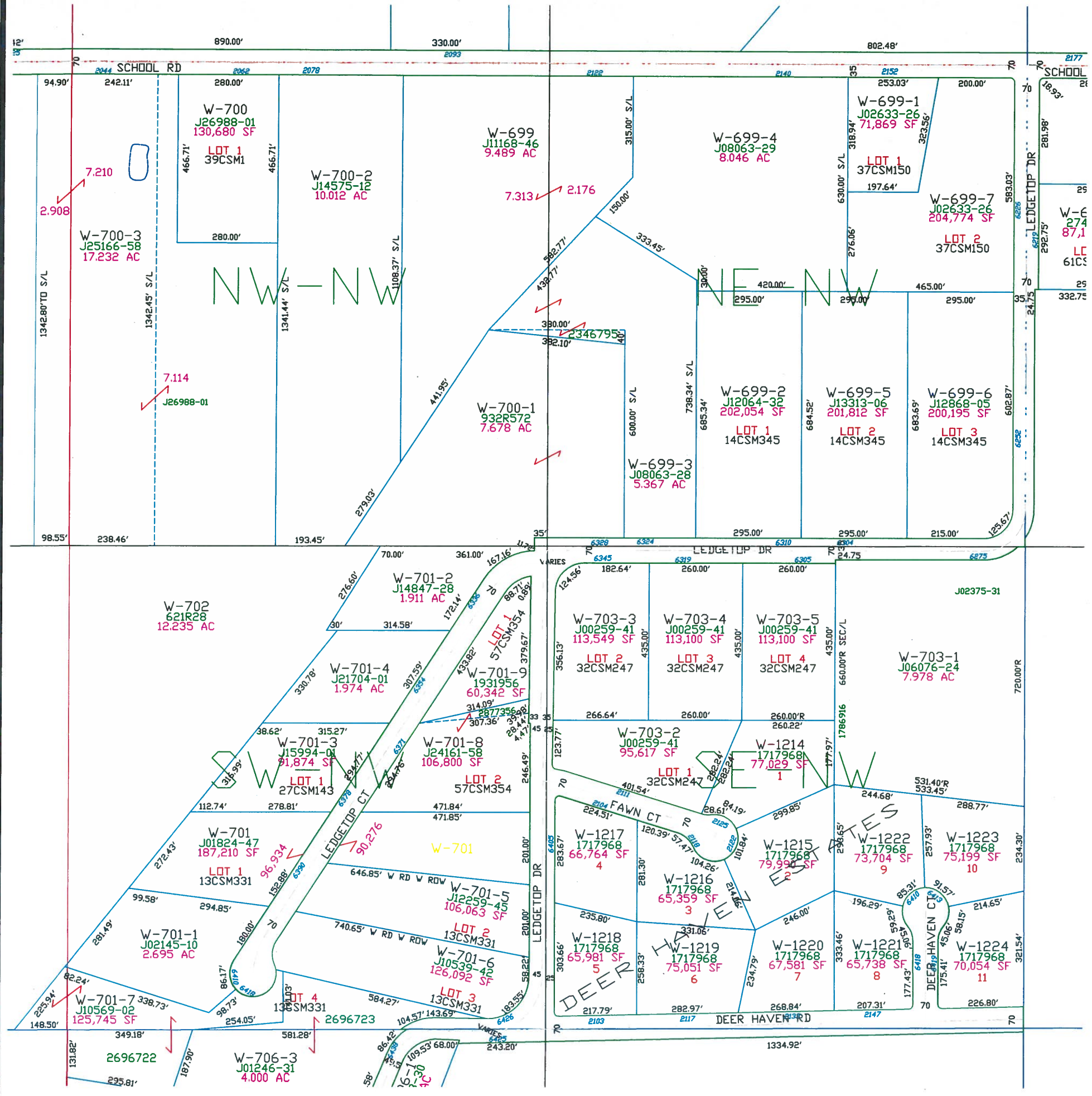

OUTAGAMIE CO.	TOWN OF LAWRENCE				TOWN OF ROCKLAND					TOWN OF MORRISON
	27	26	25	30	29	28	27	26	25	
	34	35	36	31	32	33	34	35	36	
	3	2	1	6	5	4	3	2	1	
	10	11	12	7	8	9	10	11	12	

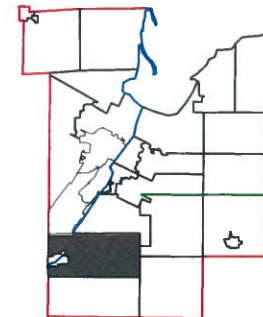
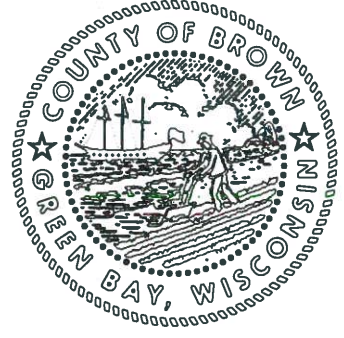

This is a compilation of records and data located in various county offices and is to be used for reference purposes only. The map is controlled by the field measurements between the corners of the Public Land Survey System and the parcels are mapped from available records which may not precisely fit field conditions. Brown County is not responsible for any inaccuracies.

This map was created by the Brown County Survey Department with funding provided by the Town of Wrightstown and the Wisconsin Land Information Program.

Town of Wrightstown

T22N - R20E
SECTION 34
SW1/4

OUTAGAMIE CO.	TOWN OF LAWRENCE				TOWN OF ROCKLAND					TOWN OF MORRISON
	27	26	25	30	29	28	27	26	25	
	34	35	36	31	32	33	34	35	36	
	3	2	1	6	5	4	3	2	1	
	10	11	12	7	8	9	10	11	12	

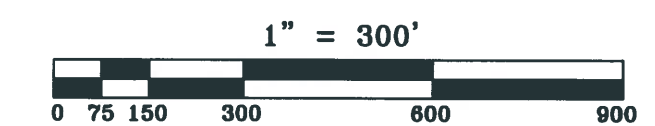
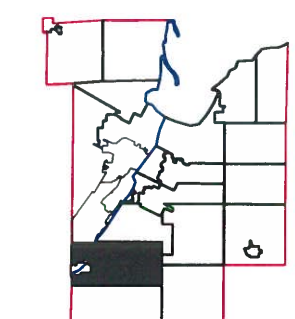
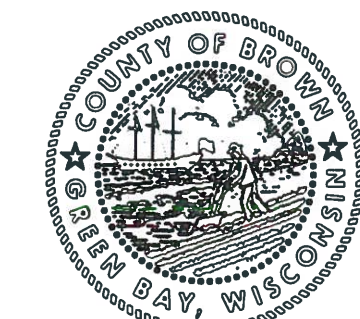

This is a compilation of records and data located in various county offices and is to be used for reference purposes only. The map is controlled by the field measurements between the corners of the Public Land Survey System and the parcels are mapped from available records which may not precisely fit field conditions. Brown County is not responsible for any inaccuracies.

This map was created by the Brown County Survey Department with funding provided by the Town of Wrightstown and the Wisconsin Land Information Program.

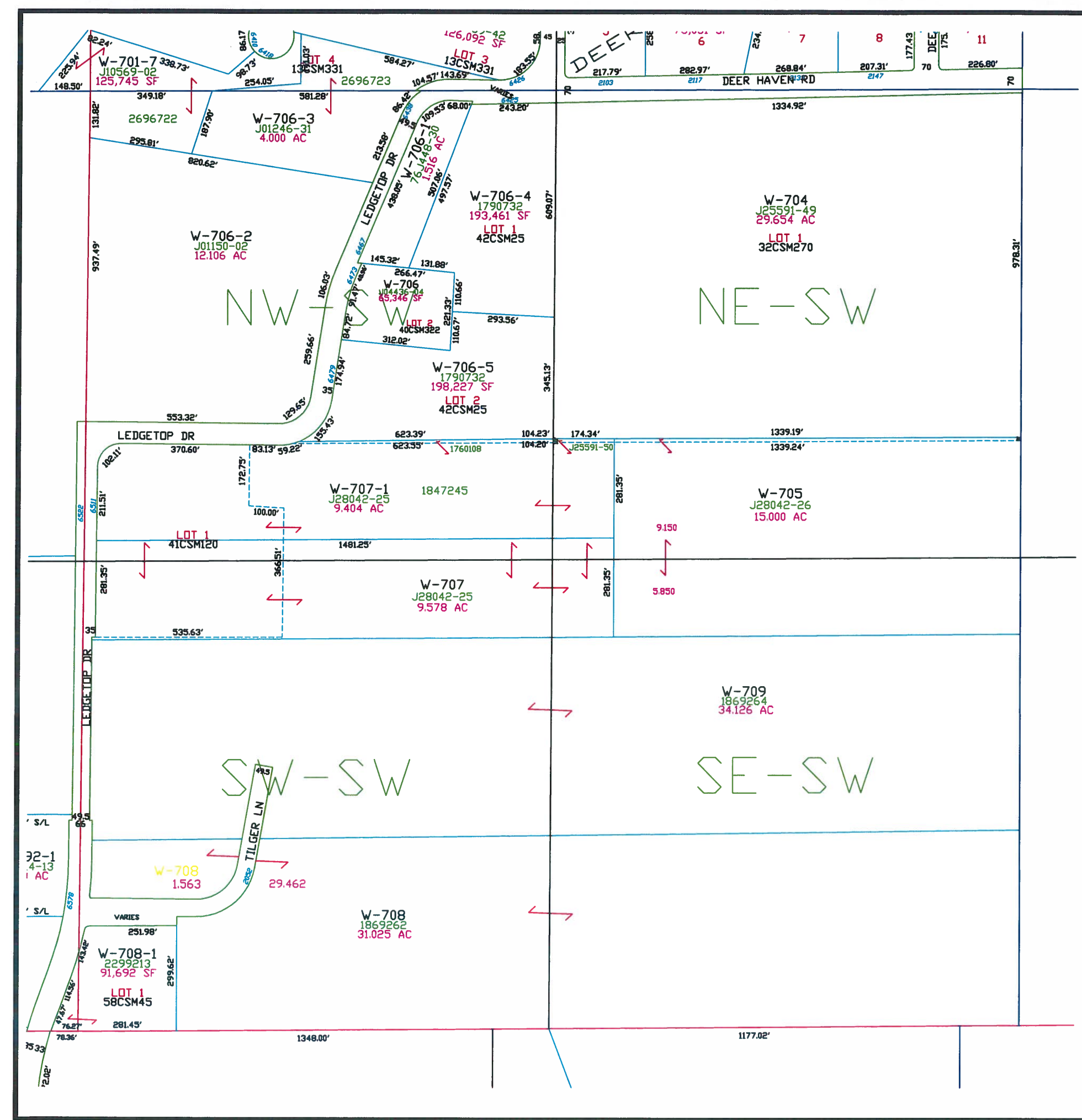

Town of Wrightstown

T22N - R20E
SECTION 34
SE 1/4

OUTAGAMIE CO.		TOWN OF LAWRENCE			TOWN OF ROCKLAND					TOWN OF ROCKLAND	
		27	26	25	30	29	28	27	26	25	
		34	35	36	31	32	33	34	35	36	TOWN OF GLENMORE
		3	2	1	6	5	4	3	2	1	T22N T21N
		10	11	12	7	8	9	10	11	12	TOWN OF MORRISON
		TOWN OF HOLLAND									
		R19E R20E						R20E R21E			

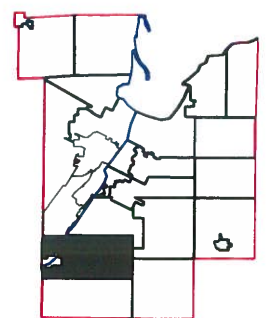
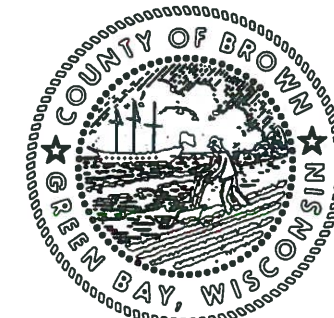

This is a compilation of records and data located in various county offices and is to be used for reference purposes only. The map is controlled by the field measurements between the corners of the Public Land Survey System and the parcels are mapped from available records which may not precisely fit field conditions. Brown County is not responsible for any inaccuracies.

This map was created by the Brown County Survey Department with funding provided by the Town of Wrightstown and the Wisconsin Land Information Program.

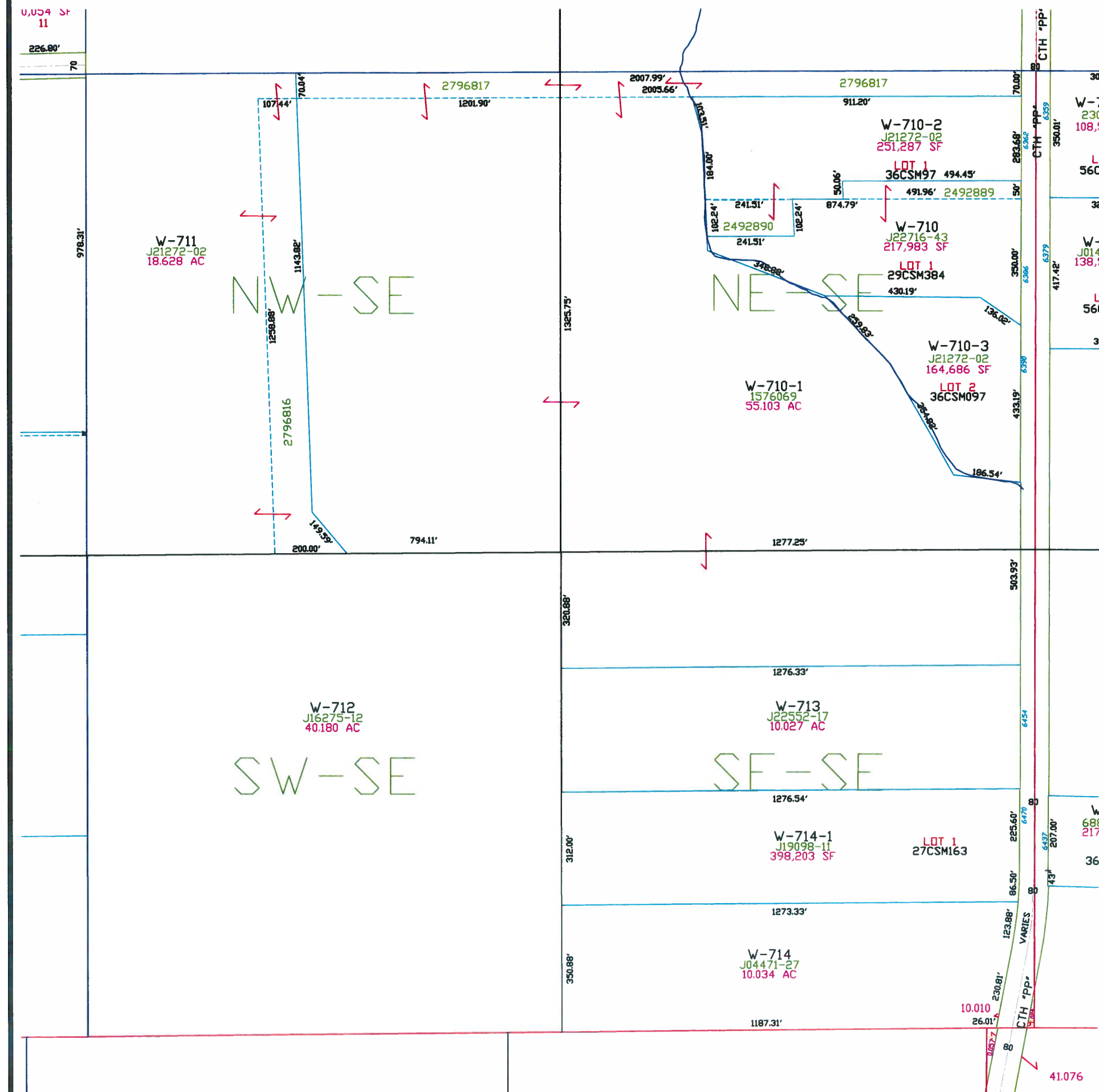

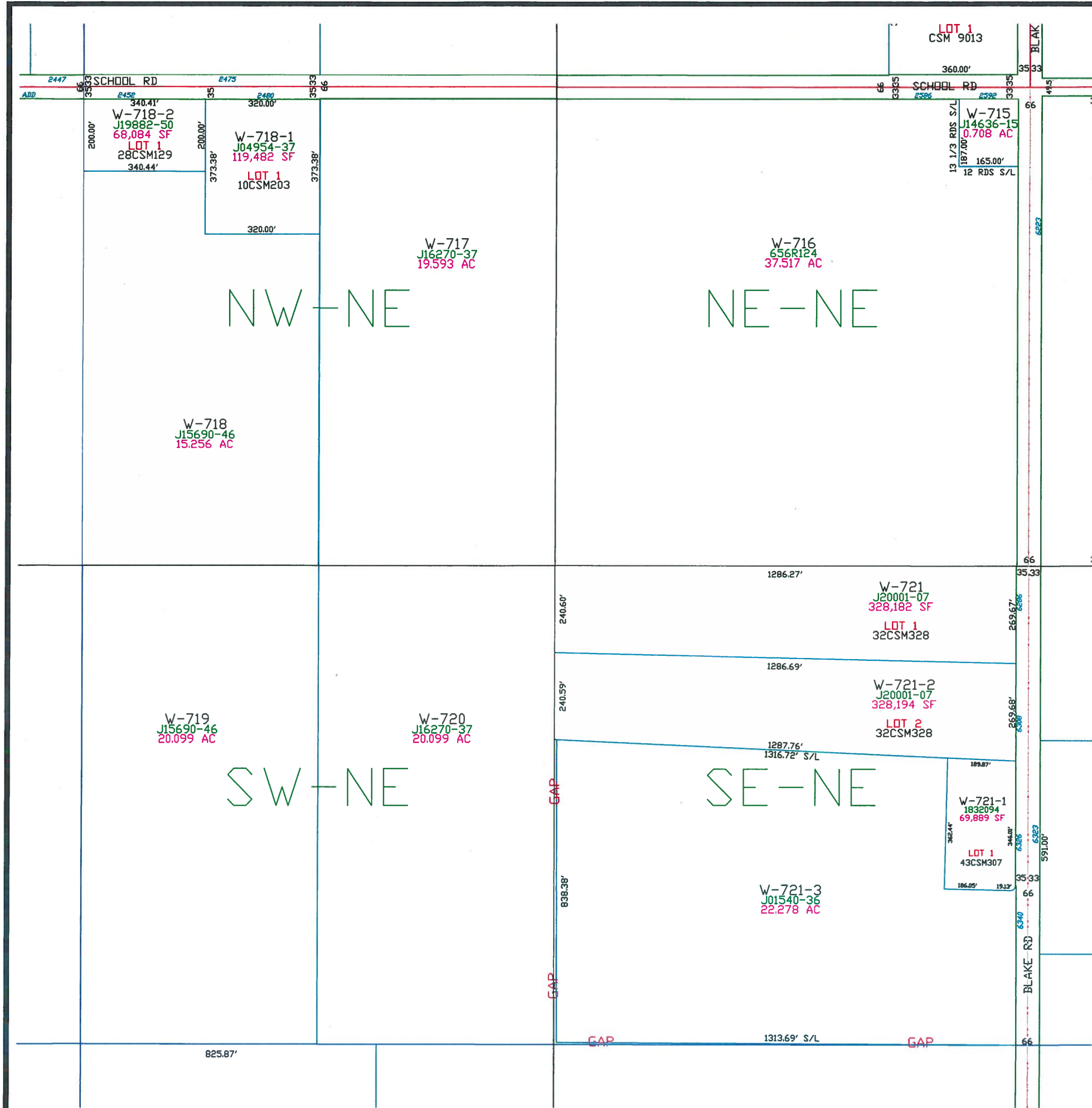

Town of Wrightstown

T22N - R20E
SECTION 35
NE 1/4

OUTAGAMIE CO.	TOWN OF LAWRENCE									TOWN OF ROCKLAND									TOWN OF ROCKLAND
	27	26	25	30	29	28	27	26	25	34	35	36	31	32	33	34	35	36	TOWN OF GLENMORE T22N T21N
	3	2	1	6	5	4	3	2	1	10	11	12	7	8	9	10	11	12	TOWN OF MORRISON
	10	11	12	7	8	9	10	11	12										

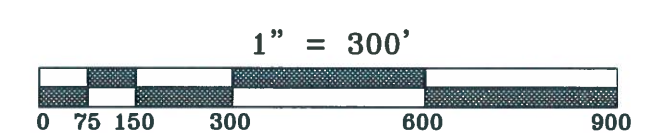
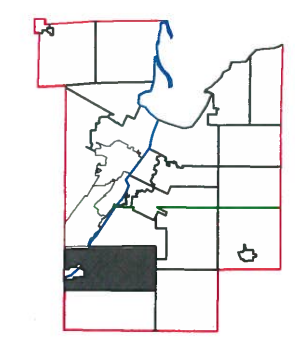

This is a compilation of records and data located in various county offices and is to be used for reference purposes only. The map is controlled by the field measurements between the corners of the Public Land Survey System and the parcels are mapped from available records which may not precisely fit field conditions. Brown County is not responsible for any inaccuracies.

This map was created by the Brown County Survey Department with funding provided by the Town of Wrightstown and the Wisconsin Land Information Program.

T22N - R20E
SECTION 35
SW1/4

OUTAGAMIE CO.	TOWN OF LAWRENCE			TOWN OF ROCKLAND					TOWN OF ROCKLAND	
	27	26	25	30	29	28	27	26	25	
	34	35	36	31	32	33	34	35	36	TOWN OF GLENMORE
	3	2	1	6	5	4	3	2	1	T22N T21N
	10	11	12	7	8	9	10	11	12	TOWN OF MORRISON
			R19E R20E	TOWN OF HOLLAND					R20E R21E	

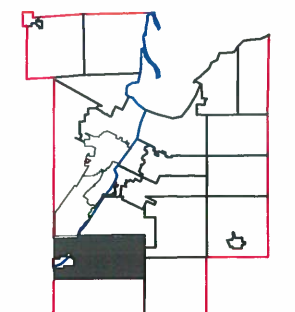

$$1'' = 300'$$

This is a compilation of records and data located in various county offices and is to be used for reference purposes only. The map is controlled by the field measurements between the corners of the Public Land Survey System and the parcels are mapped from available records which may not precisely fit field conditions. Brown County is not responsible for any inaccuracies.

This map was created by the Brown County Survey Department with funding provided by the Town of Wrightstown and the Wisconsin Land Information Program.

© 2010 BROWN COUNTY SURVEY DEPT.
GREEN BAY, WI 54305

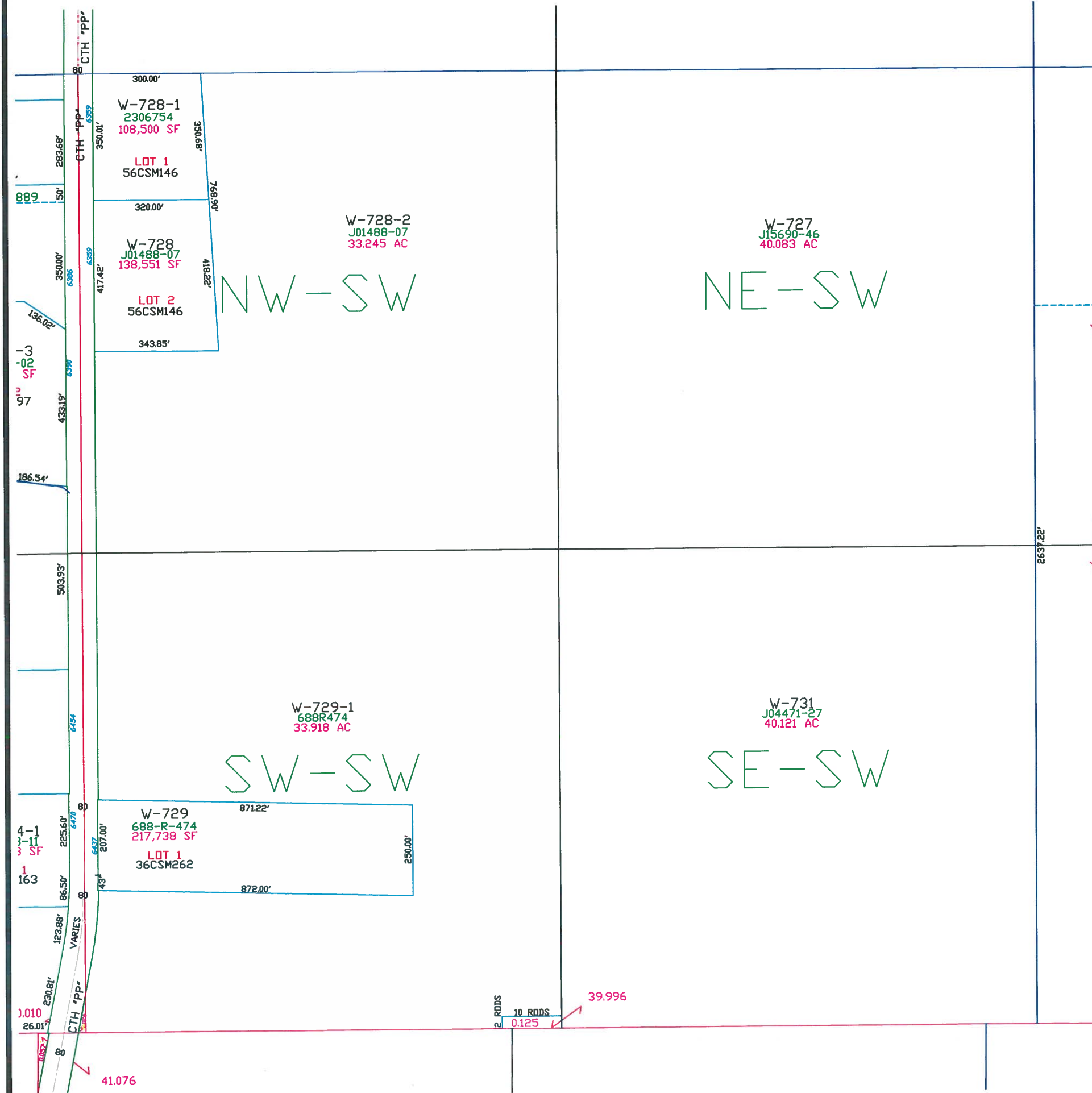
Plot date: 1/24/11
Plotted by: TLL



Town of Wrightstown

T22N - R20E
SECTION 35
SE1/4

OUTAGAMIE CO.	TOWN OF LAWRENCE				TOWN OF ROCKLAND				TOWN OF ROCKLAND
	27	26	25	30	29	28	27	26	25
	34	35	36	31	32	33	34	35	36
	3	2	1	6	5	4	3	2	1
	10	11	12	7	8	9	10	11	12
	R19E R20E TOWN OF HOLLAND				R20E R21E				TOWN OF MORRISON

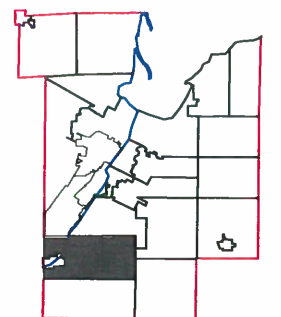
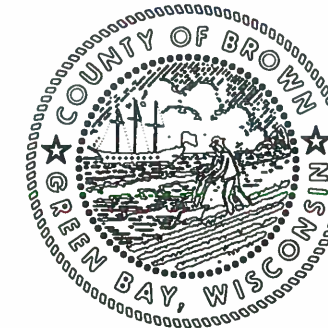

1" = 300'



This is a compilation of records and data located in various county offices and is to be used for reference purposes only. The map is controlled by the field measurements between the corners of the Public Land Survey System and the parcels are mapped from available records which may not precisely fit field conditions. Brown County is not responsible for any inaccuracies.

This map was created by the Brown County Survey Department with funding provided by the Town of Wrightstown and the Wisconsin Land Information Program.

© 2008 BROWN COUNTY SURVEY DEPT.
GREEN BAY, WI 54305

Plot date: 7/22/08
Plotted by: TLL

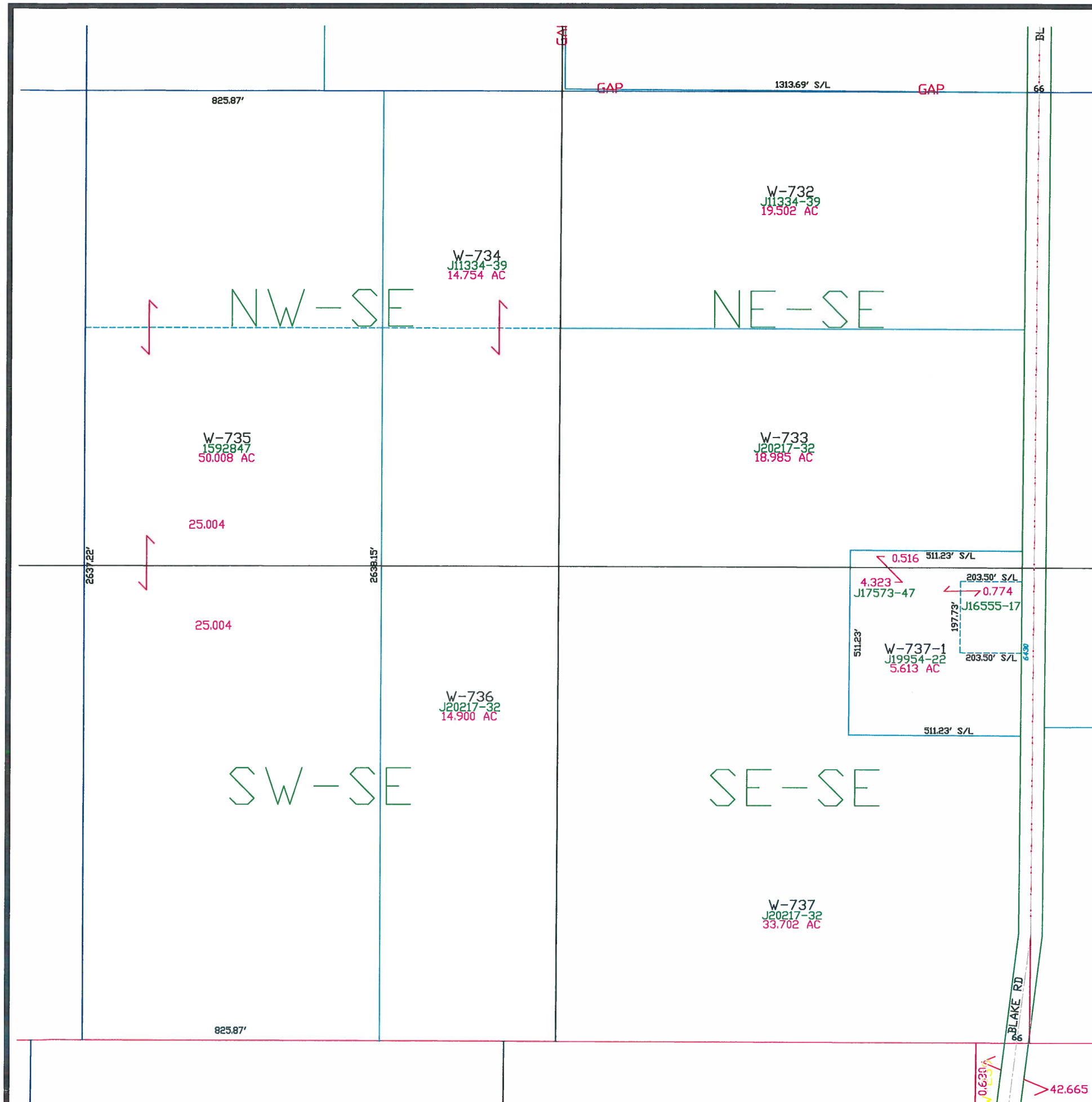

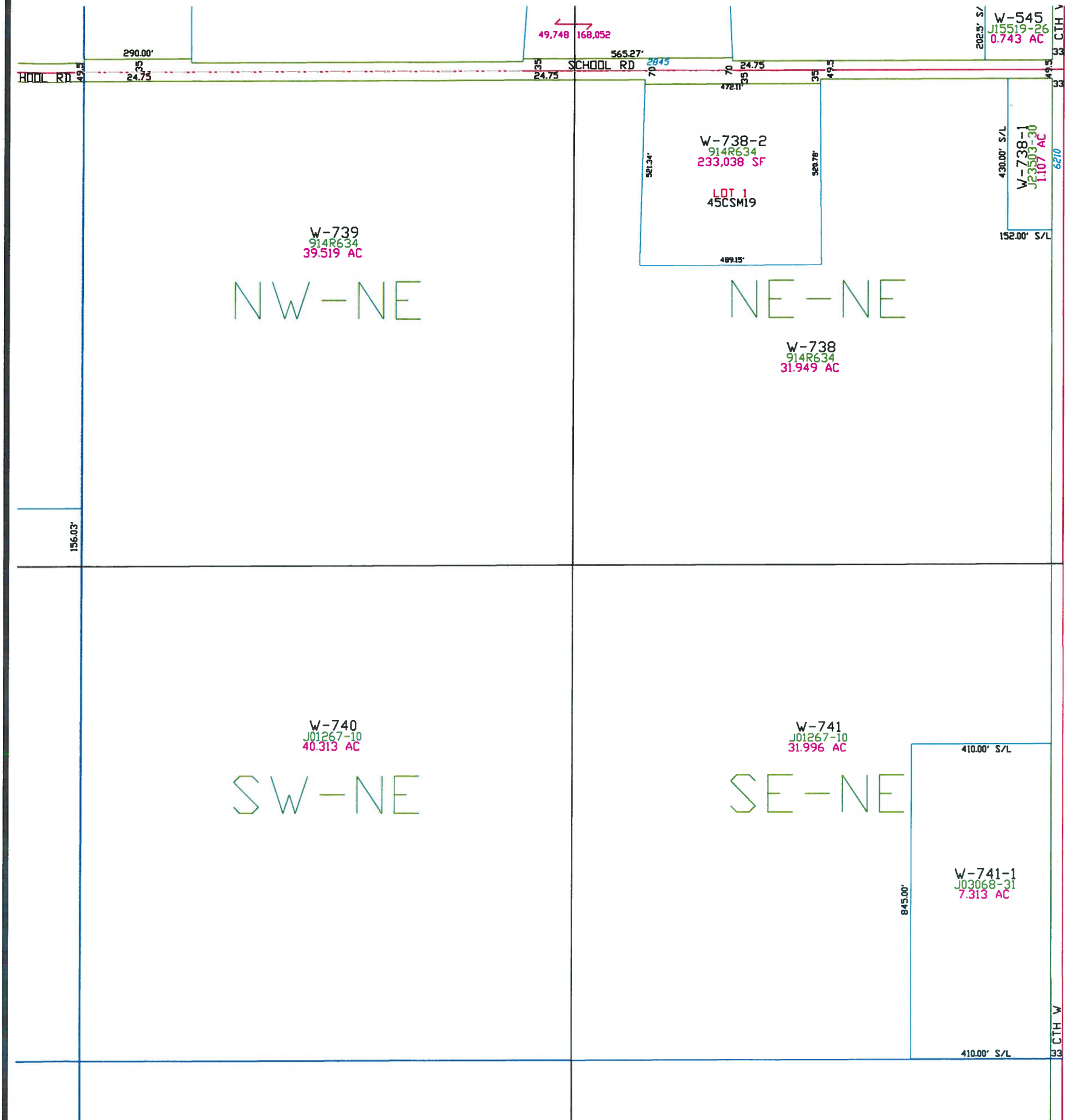

Town of Wrightstown

T22N - R20E
SECTION 36
NE1/4

OUTAGAMIE CO.	TOWN OF LAWRENCE				TOWN OF ROCKLAND					TOWN OF ROCKLAND
	27	26	25	30	29	28	27	26	25	
	34	35	36	31	32	33	34	35	36	TOWN OF GLENMORE
	3	2	1	6	5	4	3	2	1	T22N T21N
	10	11	12	7	8	9	10	11	12	TOWN OF MORRISON
	R19E R20E				TOWN OF HOLLAND					R20E R21E

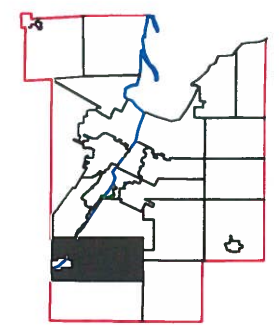
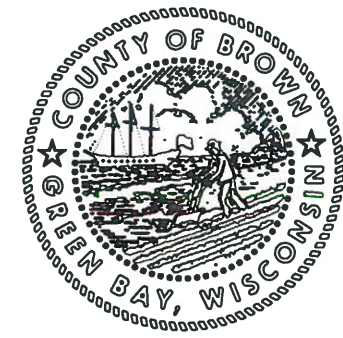

This is a compilation of records and data located in various county offices and is to be used for reference purposes only. The map is controlled by the field measurements between the corners of the Public Land Survey System and the parcels are mapped from available records which may not precisely fit field conditions. Brown County is not responsible for any inaccuracies.

This map was created by the Brown County Survey Department with funding provided by the Town of Wrightstown and the Wisconsin Land Information Program.

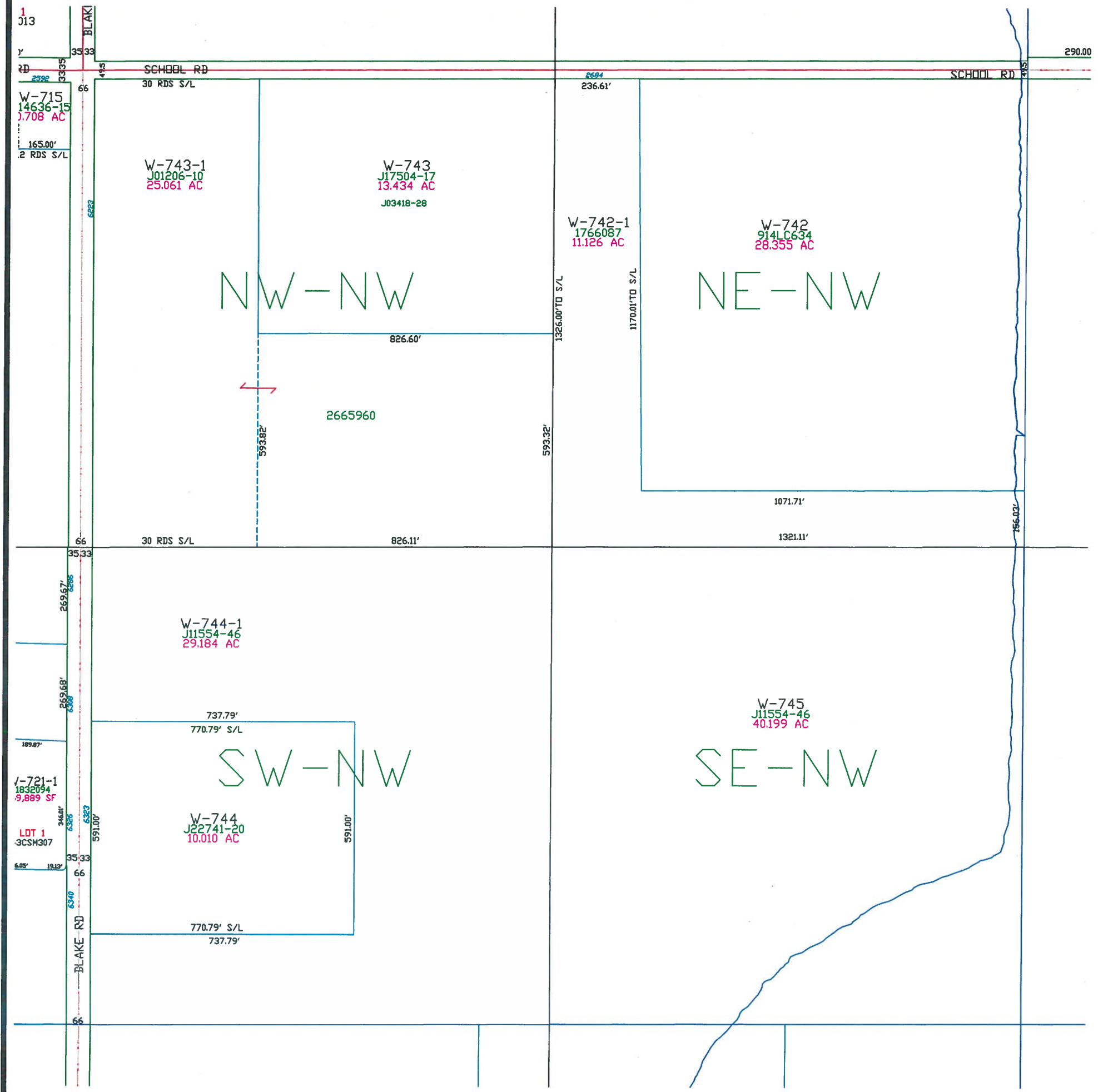

Town of Wrightstown

T22N - R20E
SECTION 36
NW 1/4

OUTAGAMIE CO.	TOWN OF LAWRENCE				TOWN OF ROCKLAND					TOWN OF MORRISON	
	27	26	25	30	29	28	27	26	25	TOWN OF ROCKLAND	
	34	35	36	31	32	33	34	35	36	TOWN OF GLENMORE	
	3	2	1	6	5	4	3	2	1	T22N	
	10	11	12	7	8	9	10	11	12	T21N	

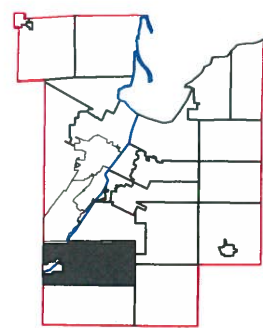
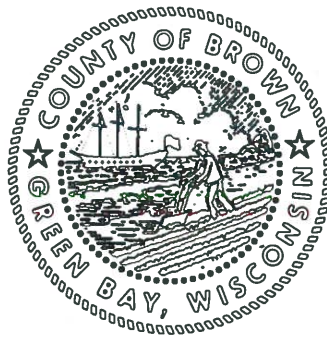

This is a compilation of records and data located in various county offices and is to be used for reference purposes only. The map is controlled by the field measurements between the corners of the Public Land Survey System and the parcels are mapped from available records which may not precisely fit field conditions. Brown County is not responsible for any inaccuracies.

This map was created by the Brown County Survey Department with funding provided by the Town of Wrightstown and the Wisconsin Land Information Program.

Town of Wrightstown

T22N - R20E
SECTION 36
SW1/4

OUTAGAMIE CO.	TOWN OF LAWRENCE				TOWN OF ROCKLAND					TOWN OF ROCKLAND
	27	26	25	30	29	28	27	26	25	TOWN OF GLENMORE
	34	35	36	31	32	33	34	35	36	T22N
	3	2	1	6	5	4	3	2	1	T21N
	10	11	12	7	8	9	10	11	12	TOWN OF MORRISON
	R19E R20E TOWN OF HOLLAND				R20E R21E					

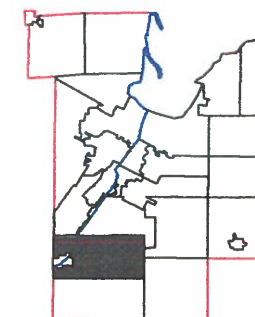
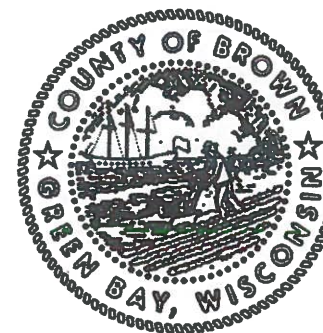

This is a compilation of records and data located in various county offices and is to be used for reference purposes only. The map is controlled by the field measurements between the corners of the Public Land Survey System and the parcels are mapped from available records which may not precisely fit field conditions. Brown County is not responsible for any inaccuracies.

This map was created by the Brown County Survey Department with funding provided by the Town of Wrightstown and the Wisconsin Land Information Program.

© 1999 BROWN COUNTY SURVEY DEPT.
GREEN BAY, WI 54305

Plot date: 6/21/99
Plotted by: DAP

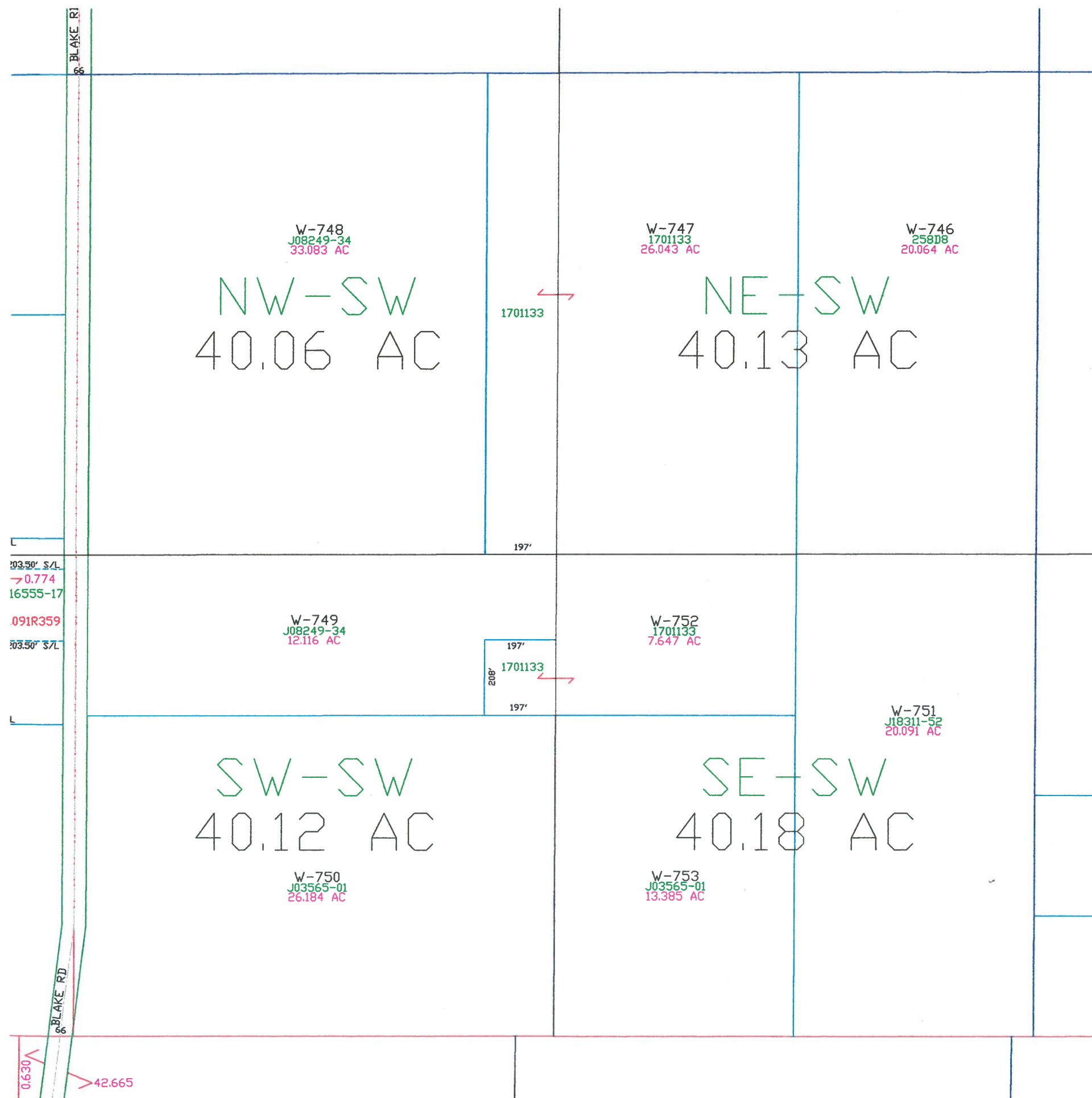

Town of Wrightstown

T22N - R20E
SECTION 36
SE1/4

OUTAGAMIE CO.	TOWN OF LAWRENCE					TOWN OF ROCKLAND					TOWN OF ROCKLAND
	27	26	25	30	29	28	27	26	25		
	34	35	36	31	32	33	34	35	36		TOWN OF GLENMORE
	3	2	1	6	5	4	3	2	1		T22N
	10	11	12	7	8	9	10	11	12		T21N
											TOWN OF MORRISON

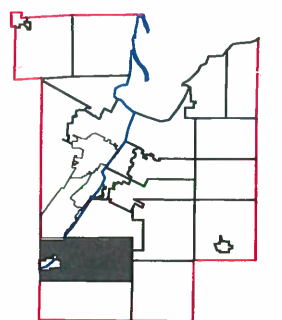

This is a compilation of records and data located in various county offices and is to be used for reference purposes only. The map is controlled by the field measurements between the corners of the Public Land Survey System and the parcels are mapped from available records which may not precisely fit field conditions. Brown County is not responsible for any inaccuracies.

This map was created by the Brown County Survey Department with funding provided by the Town of Wrightstown and the Wisconsin Land Information Program.

