

R 21 E
R 22 E

Town of Scott

T24N - R22E

T24N - R21E

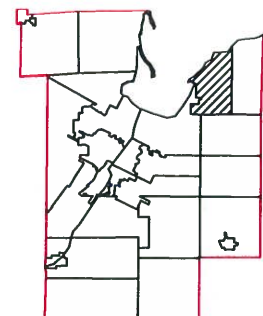
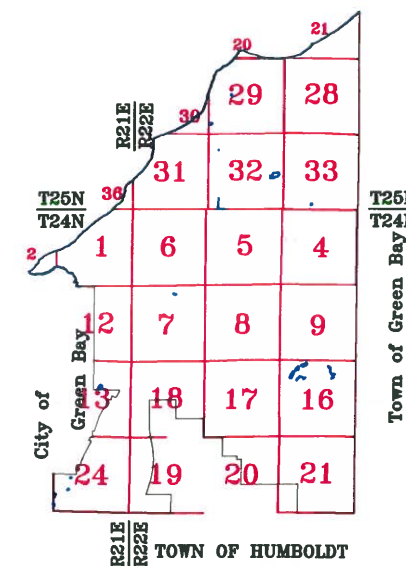

This is a compilation of records and data located in various county offices and is to be used for reference purposes only. The map is controlled by the field measurements between the corners of the Public Land Survey System and the parcels are mapped from available records which may not precisely fit field conditions. Brown County is not responsible for any inaccuracies.

This map was created by the Brown County Survey Department with funding provided by the Town of Scott and the Wisconsin Land Information Program.

Town of Scott

T24N - R22E

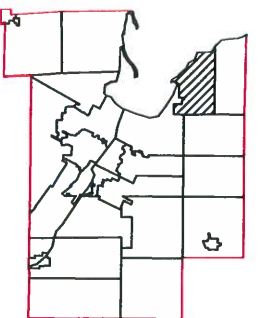
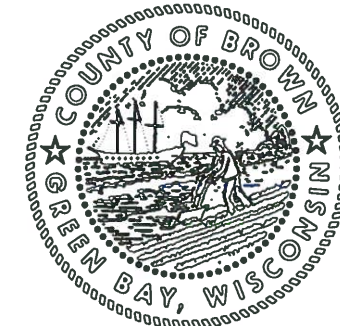
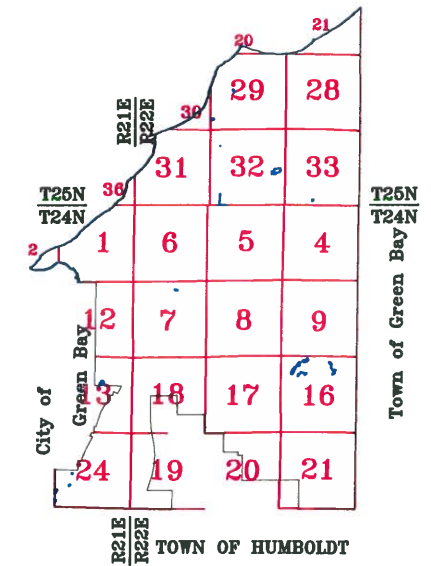

This is a compilation of records and data located in various county offices and is to be used for reference purposes only. The map is controlled by the field measurements between the corners of the Public Land Survey System and the parcels are mapped from available records which may not precisely fit field conditions. Brown County is not responsible for any inaccuracies.

This map was created by the Brown County Survey Department with funding provided by the Town of Scott and the Wisconsin Land Information Program.

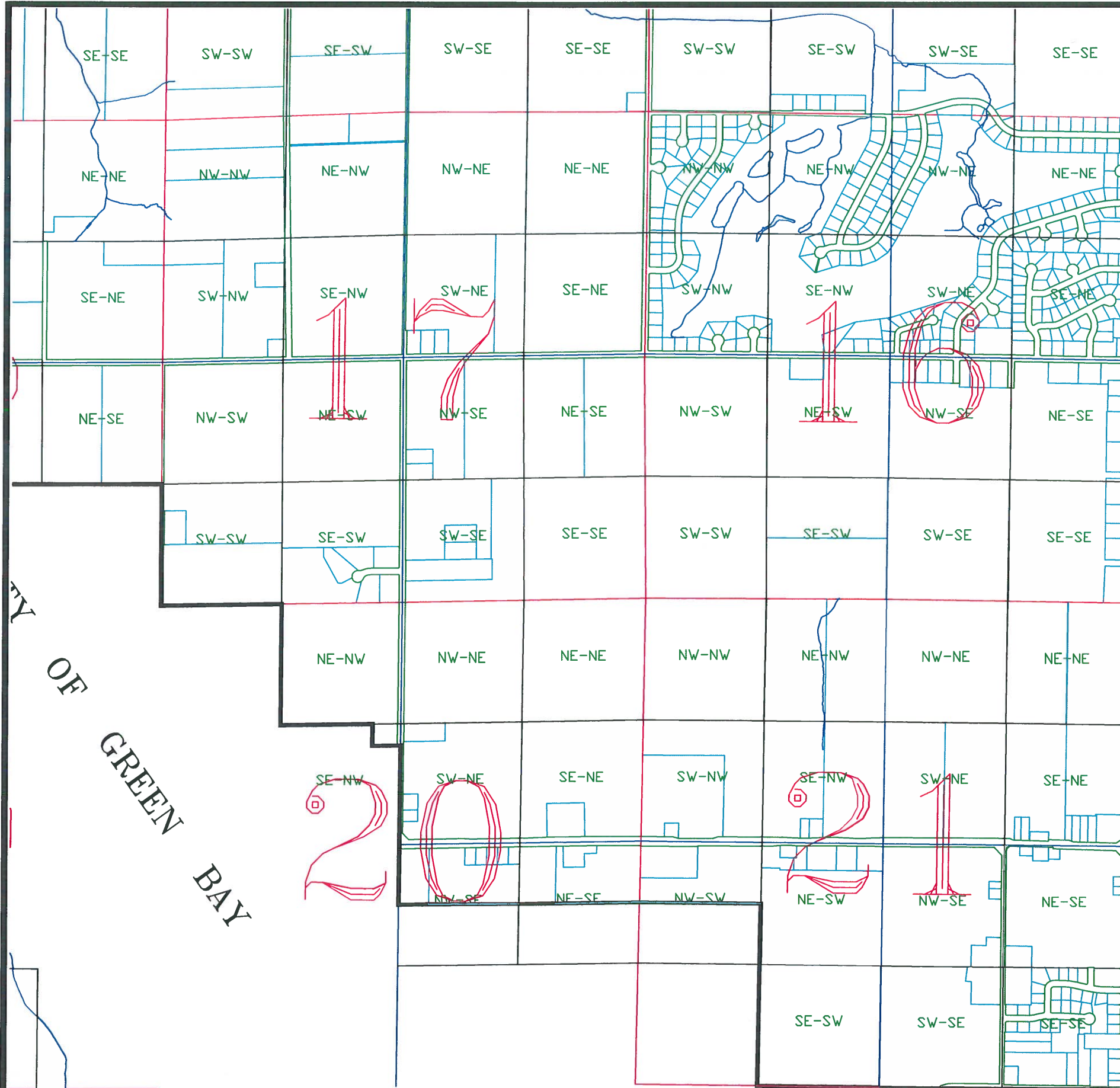

[illegible]

T24N - R22E
T24N - R21E

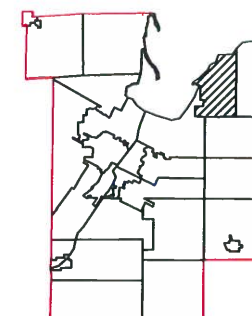
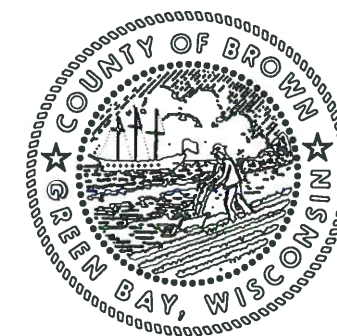
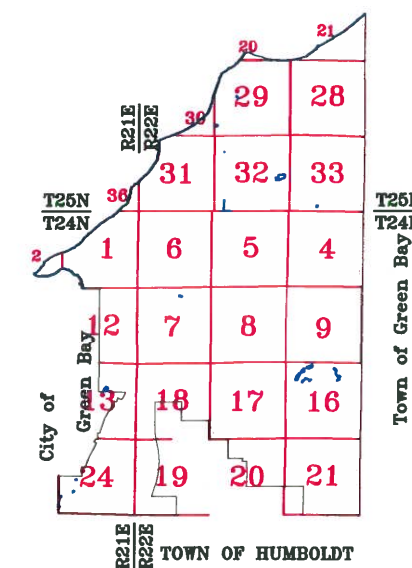

This is a compilation of records and data located in various county offices and is to be used for reference purposes only. The map is controlled by the field measurements between the corners of the Public Land Survey System and the parcels are mapped from available records which may not precisely fit field conditions. Brown County is not responsible for any inaccuracies.

**This map was created by the Brown County Survey Department
with funding provided by the Town of Scott and the
Wisconsin Land Information Program.**

© 2005 BROWN COUNTY SURVEY DEPT.
GREEN BAY, WI 54301

Plot date: 2/23/2005
Plotted by: TLL

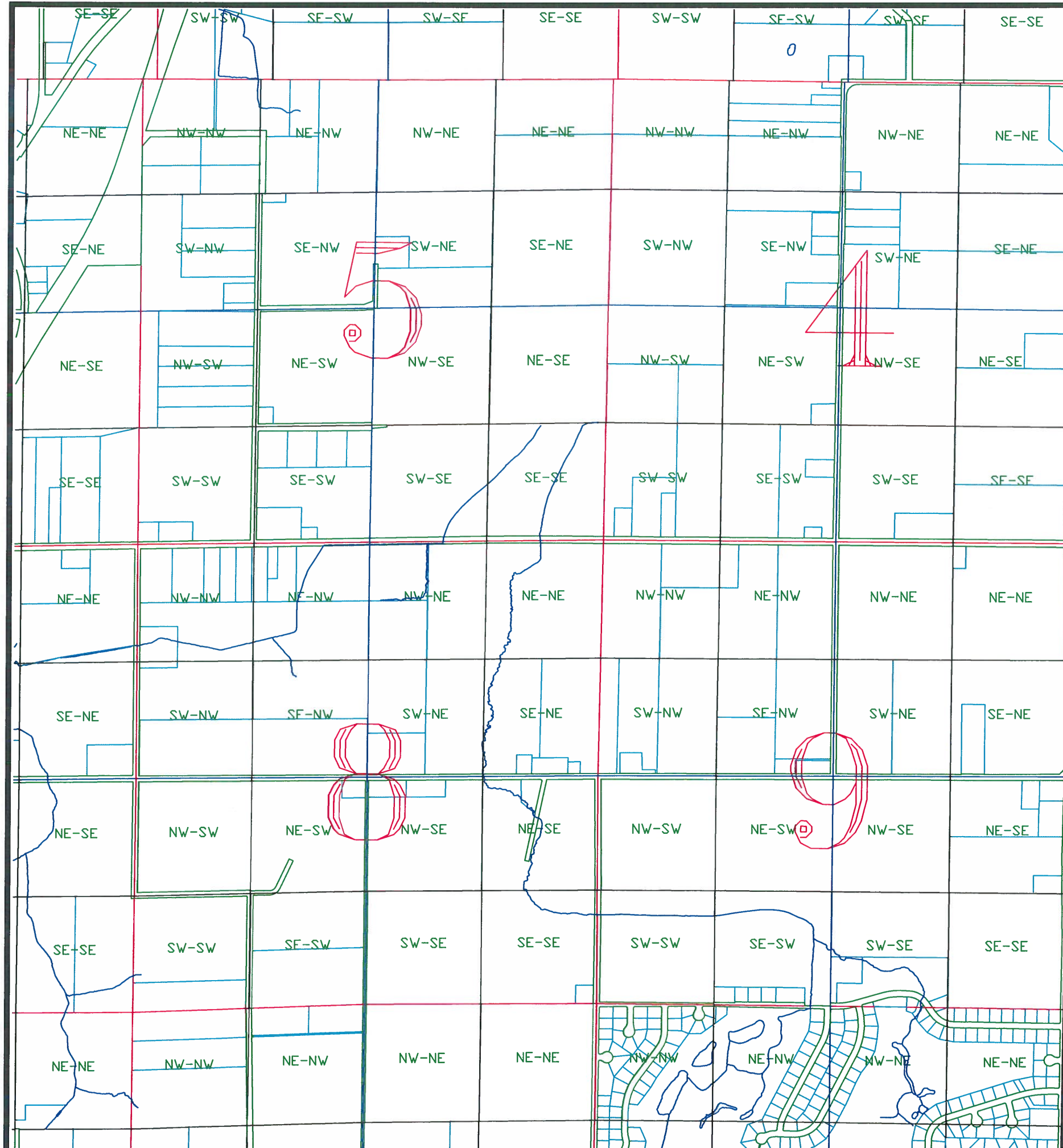

T 25
T 24

Town of Scott

T24N - R22E

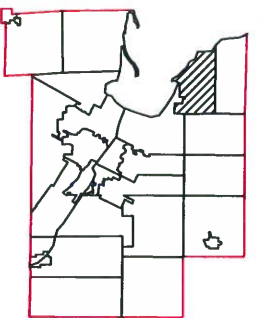
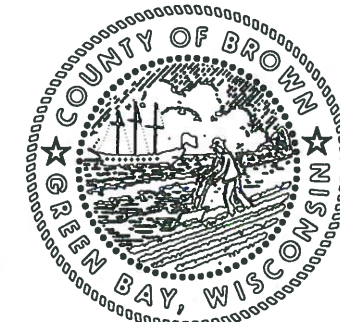
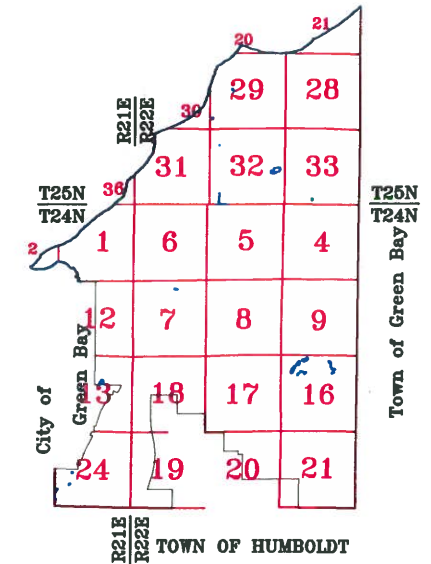

This is a compilation of records and data located in various county offices and is to be used for reference purposes only. The map is controlled by the field measurements between the corners of the Public Land Survey System and the parcels are mapped from available records which may not precisely fit field conditions. Brown County is not responsible for any inaccuracies.

This map was created by the Brown County Survey Department with funding provided by the Town of Scott and the Wisconsin Land Information Program.

Plot date: 2/23/2005
Plotted by: TLL

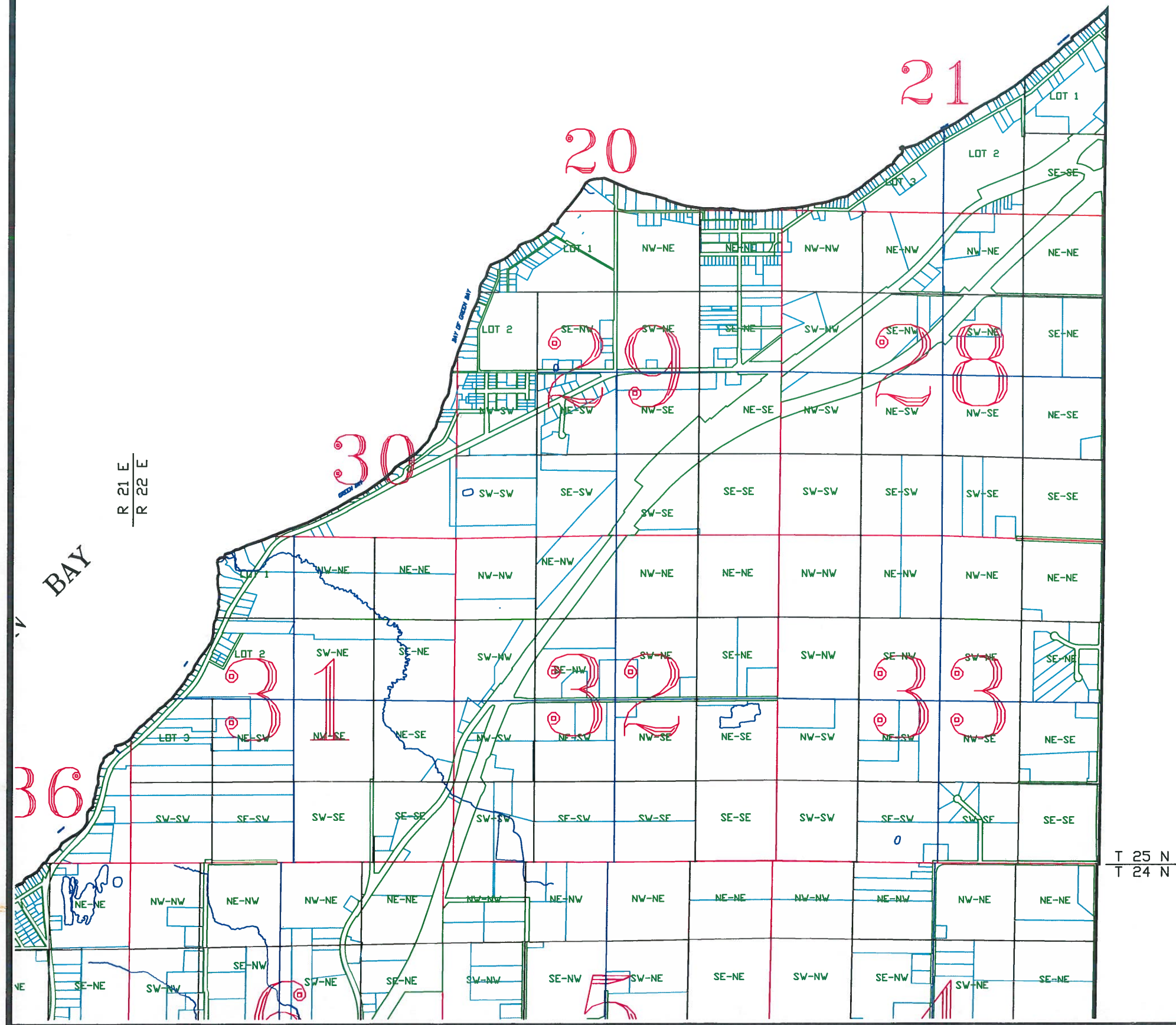

Town of Scott

T24N - R21E
SECTION 1
GOVT LOT 1

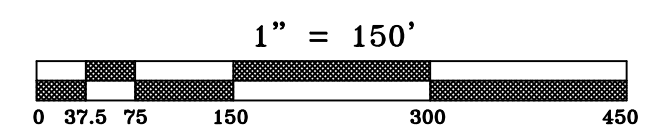
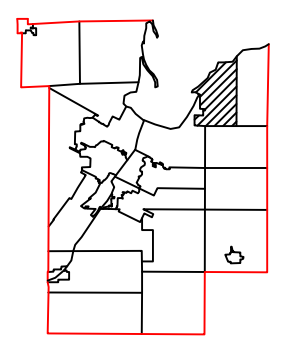
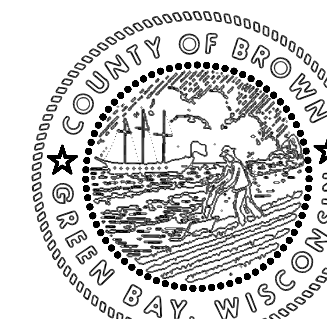
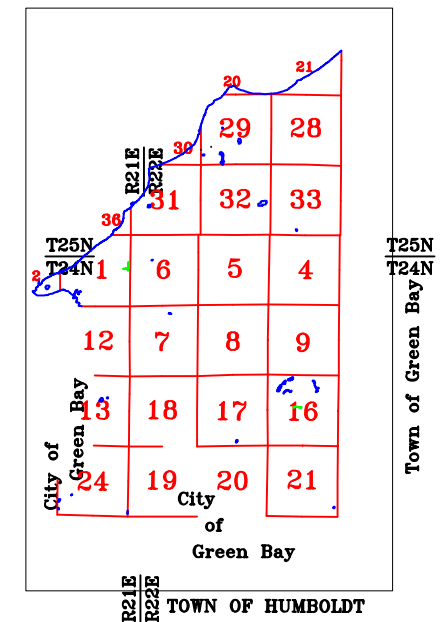

This is a compilation of records and data located in various county offices and is to be used for reference purposes only. The map is controlled by the field measurements between the corners of the Public Land Survey System and the parcels are mapped from available records which may not precisely fit field conditions. Brown County is not responsible for any inaccuracies.

This map was created by the Brown County Survey Department with funding provided by the Town of Scott and the Wisconsin Land Information Program.

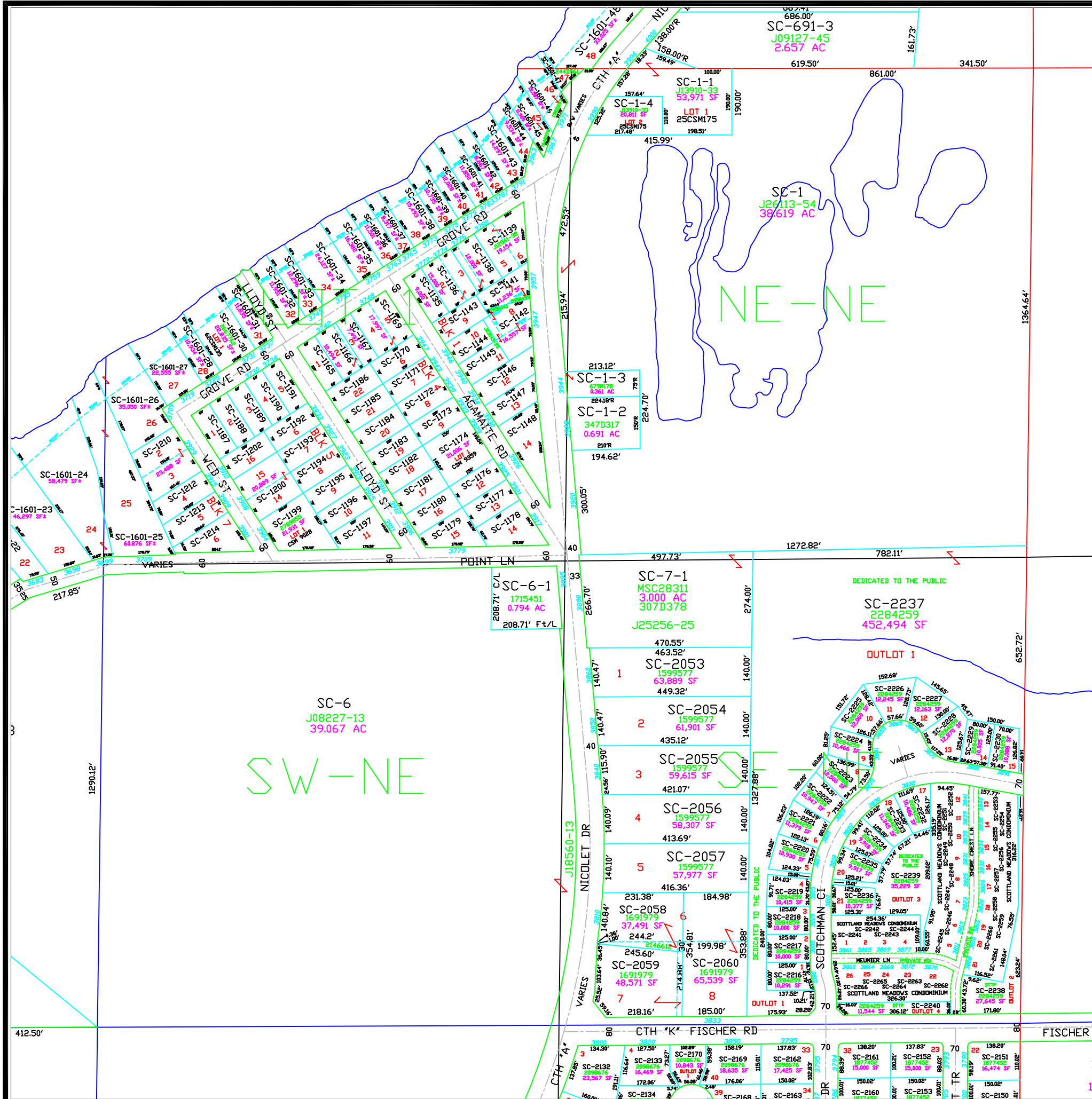

Town of Scott

T24N - R21E
SECTION 1
LOT 2

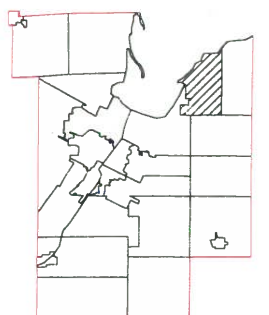
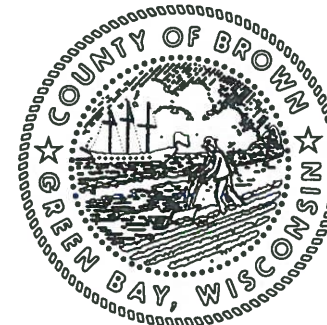
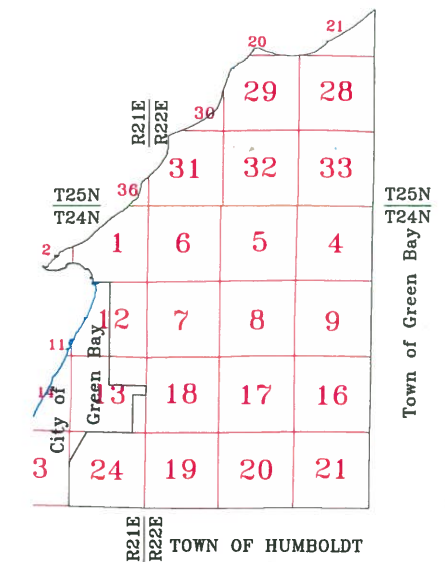

1" = 300'



This is a compilation of records and data located in various county offices and is to be used for reference purposes only. The map is controlled by the field measurements between the corners of the Public Land Survey System and the parcels are mapped from available records which may not precisely fit field conditions. Brown County is not responsible for any inaccuracies.

This map was created by the Brown County Survey Department with funding provided by the Town of Scott and the Wisconsin Land Information Program.

© 2001 BROWN COUNTY SURVEY DEPT.
GREEN BAY, WI 54301

Plot date: 07/16/2001
Plotted by: PJF

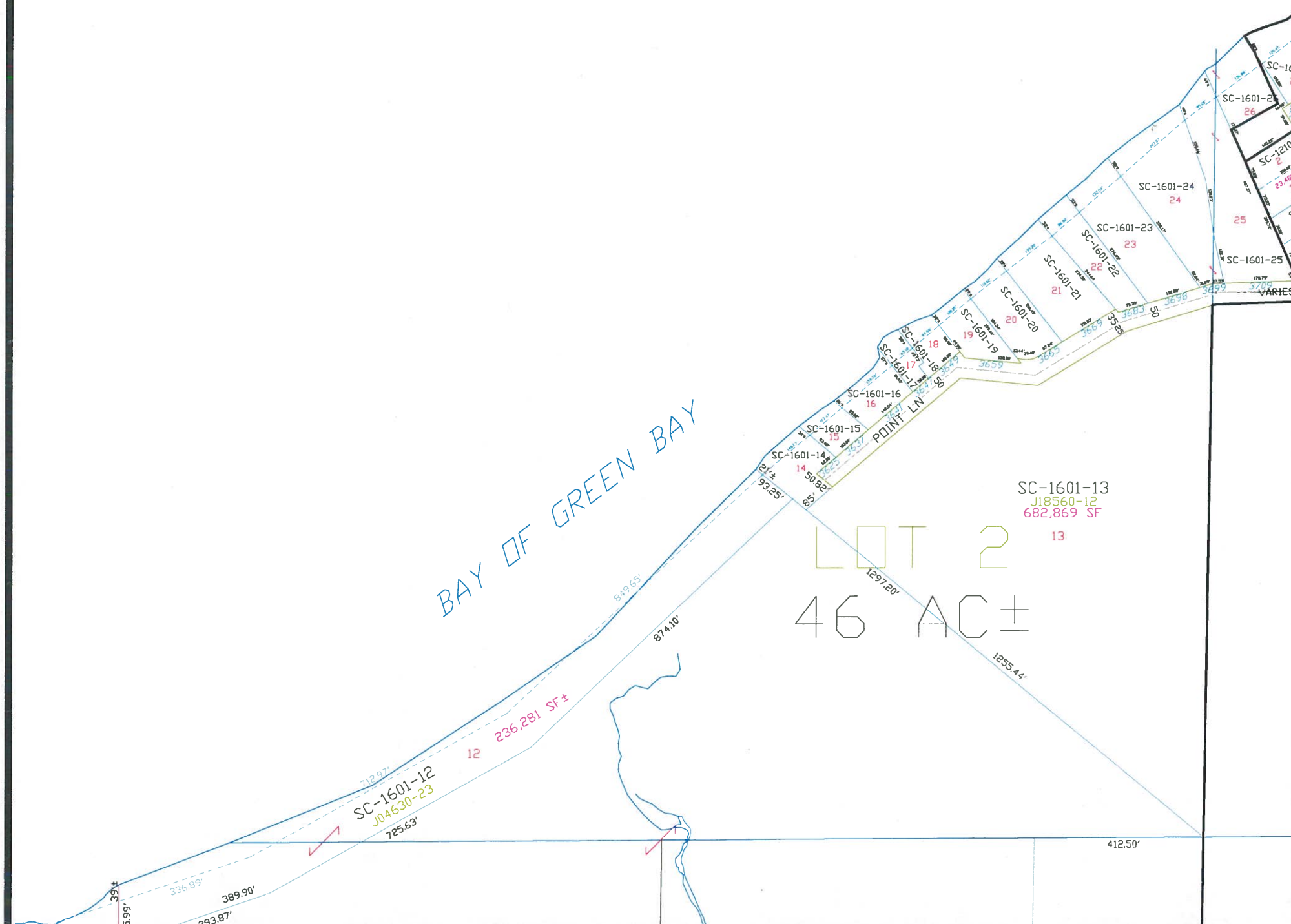

Town of Scott

T24N - R21E
SECTION 1
SW1/4

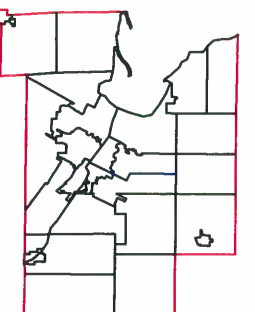
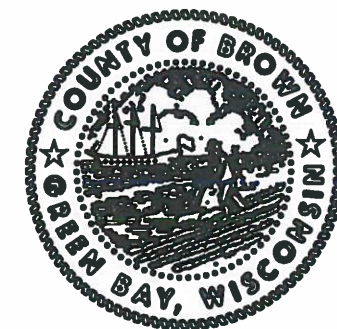
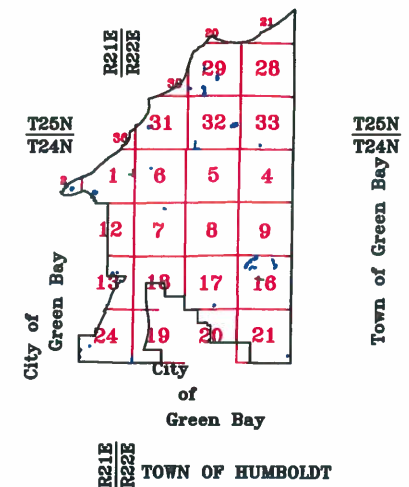
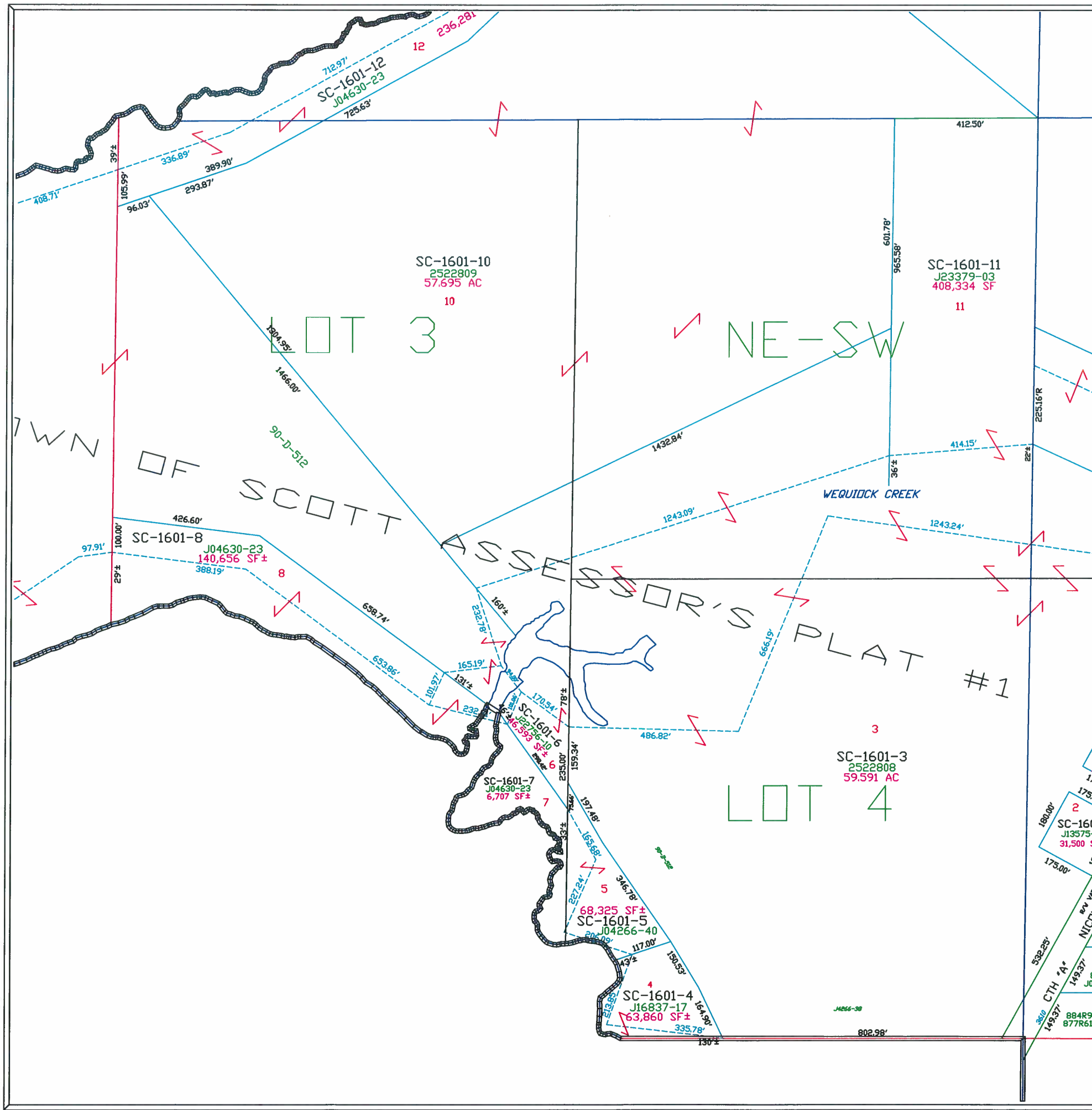

This is a compilation of records and data located in various county offices and is to be used for reference purposes only. The map is controlled by the field measurements between the corners of the Public Land Survey System and the parcels are mapped from available records which may not precisely fit field conditions. Brown County is not responsible for any inaccuracies.

This map was created by the Brown County Survey Department with funding provided by the Town of Scott and the Wisconsin Land Information Program.

Town of Scott

T24N - R21E
SECTION 1
SE 1/4

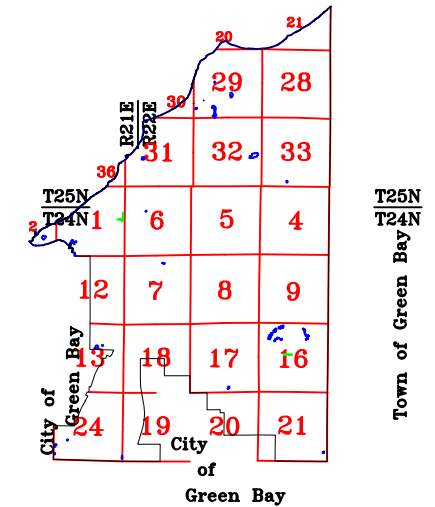

R21E
R22E TOWN OF HUMBOLDT

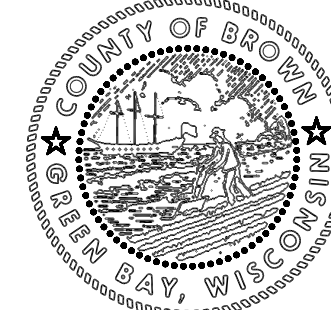

MAP ORIENTATION

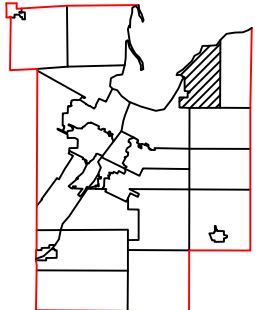
$$1'' = 300'$$

This is a compilation of records and data located in various county offices and is to be used for reference purposes only. The map is controlled by the field measurements between the corners of the Public Land Survey System and the parcels are mapped from available records which may not precisely fit field conditions. Brown County is not responsible for any inaccuracies.

This map was created by the Brown County Survey Department with funding provided by the Town of Scott and the Wisconsin Land Information Program.

© 2024 BROWN COUNTY SURVEY DEPT.
GREEN BAY, WI 54301

Plot date: 12/31/2024
Plotted by: tll

Town of Scott

T24N - R21E
SECTION 2

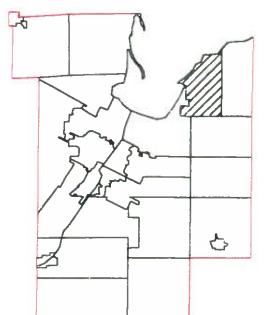
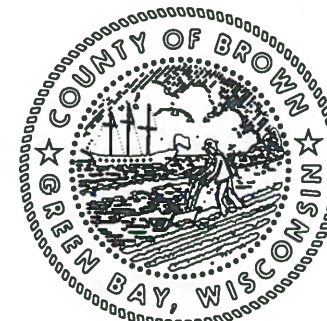
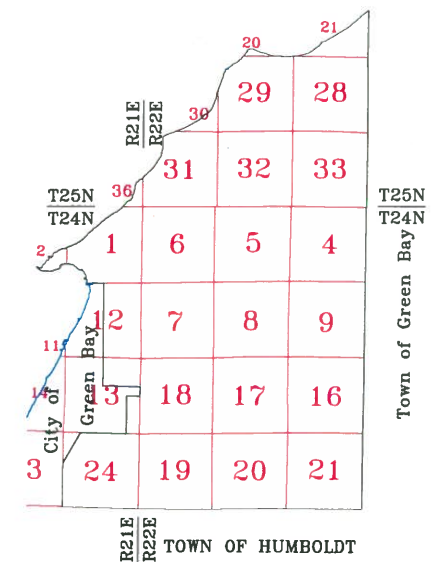

1" = 300'



This is a compilation of records and data located in various county offices and is to be used for reference purposes only. The map is controlled by the field measurements between the corners of the Public Land Survey System and the parcels are mapped from available records which may not precisely fit field conditions. Brown County is not responsible for any inaccuracies.

This map was created by the Brown County Survey Department with funding provided by the Town of Scott and the Wisconsin Land Information Program.

Town of Scott

T24N - R21E
SECTION 12
NE 1/4

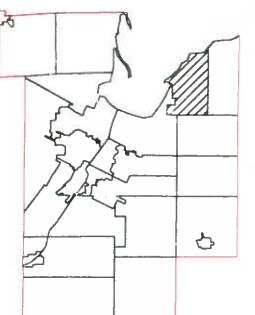
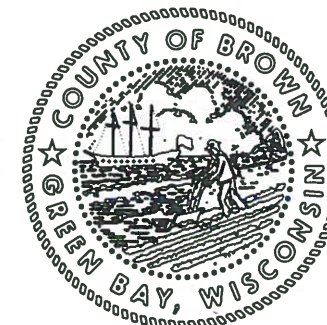
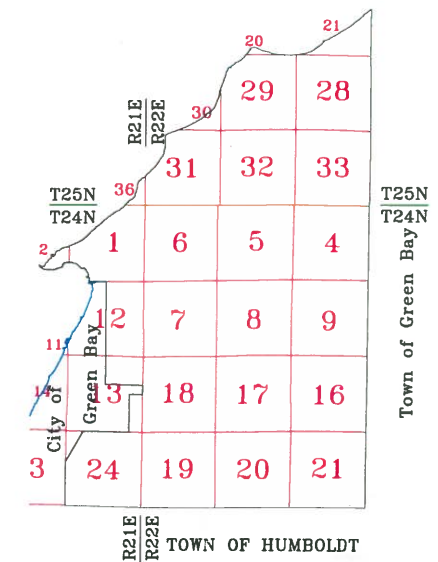

1" = 300'



This is a compilation of records and data located in various county offices and is to be used for reference purposes only. The map is controlled by the field measurements between the corners of the Public Land Survey System and the parcels are mapped from available records which may not precisely fit field conditions. Brown County is not responsible for any inaccuracies.

This map was created by the Brown County Survey Department with funding provided by the Town of Scott and the Wisconsin Land Information Program.

© 2001 BROWN COUNTY SURVEY DEPT.
GREEN BAY, WI 54301

Plot date: 07/16/2001
Plotted by: PJF

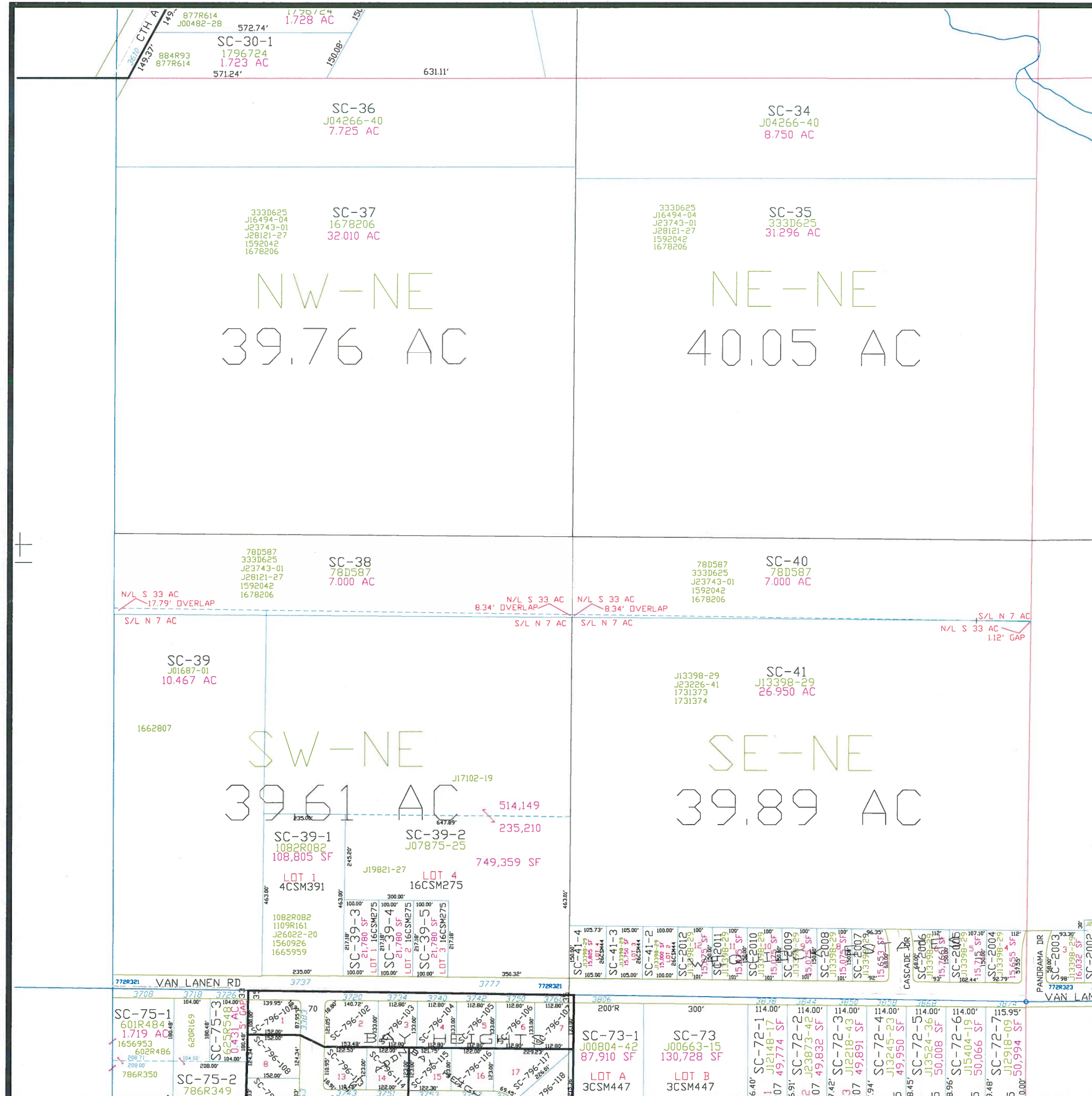

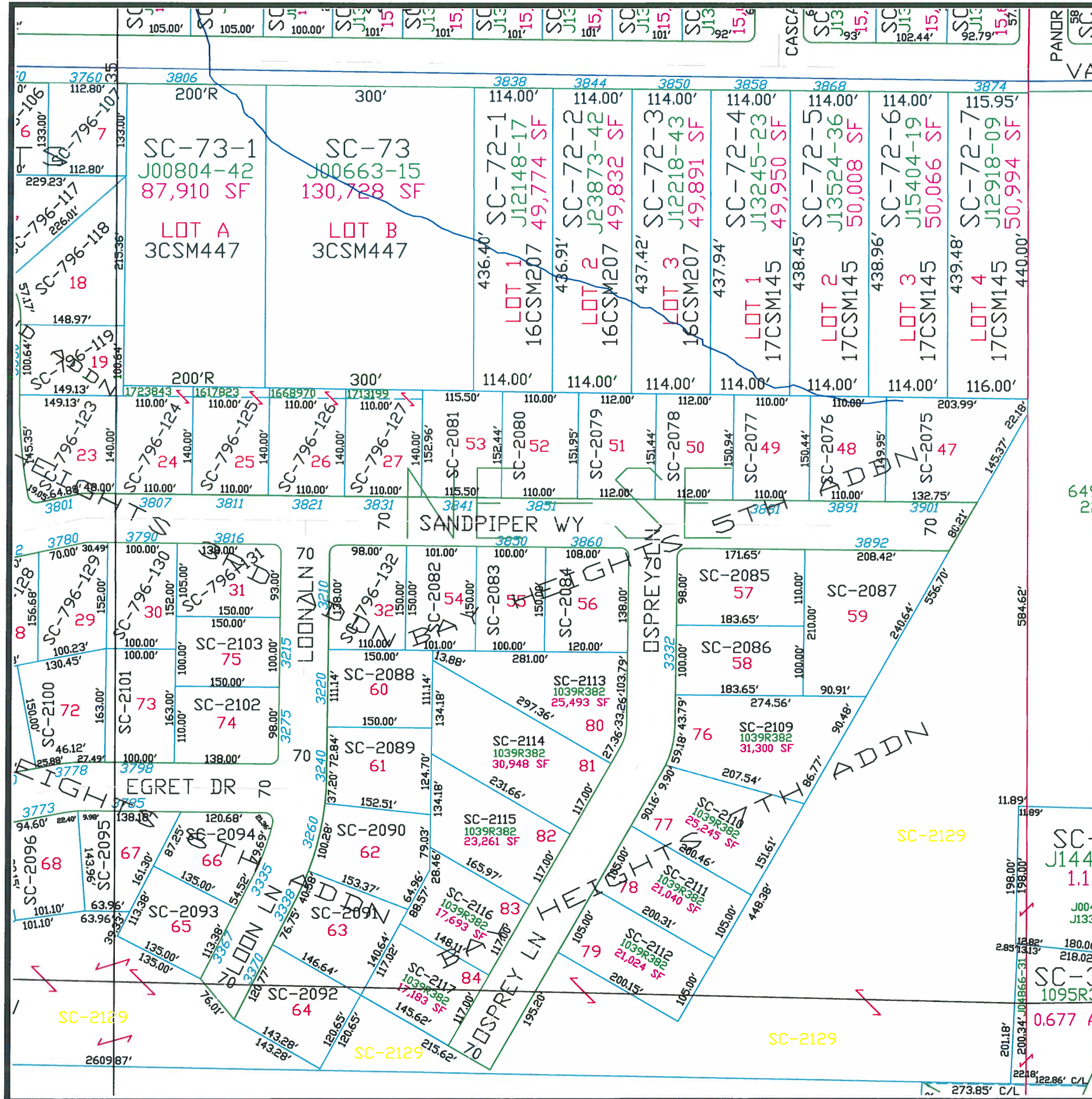

Town of Scott

T24N - R21E
SECTION 12
NW1/4 - SE1/4

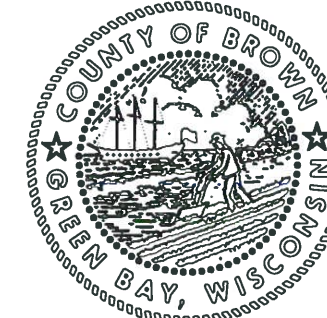
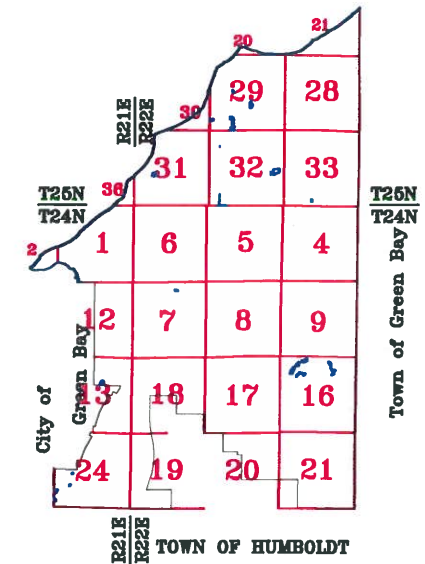

MAP ORIENTATION
N

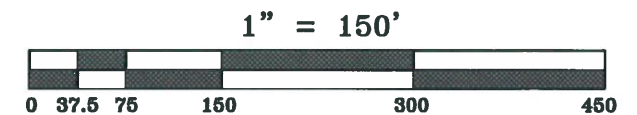
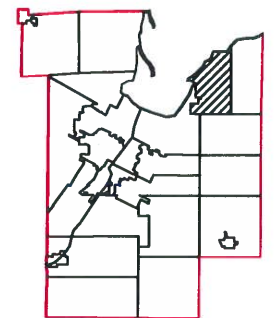

This is a compilation of records and data located in various county offices and is to be used for reference purposes only. The map is controlled by the field measurements between the corners of the Public Land Survey System and the parcels are mapped from available records which may not precisely fit field conditions. Brown County is not responsible for any inaccuracies.

This map was created by the Brown County Survey Department with funding provided by the Town of Scott and the Wisconsin Land Information Program.

© 2006 BROWN COUNTY SURVEY DEPT.
GREEN BAY, WI 54301

Plot date: 8/31/06
Plotted by: DAP

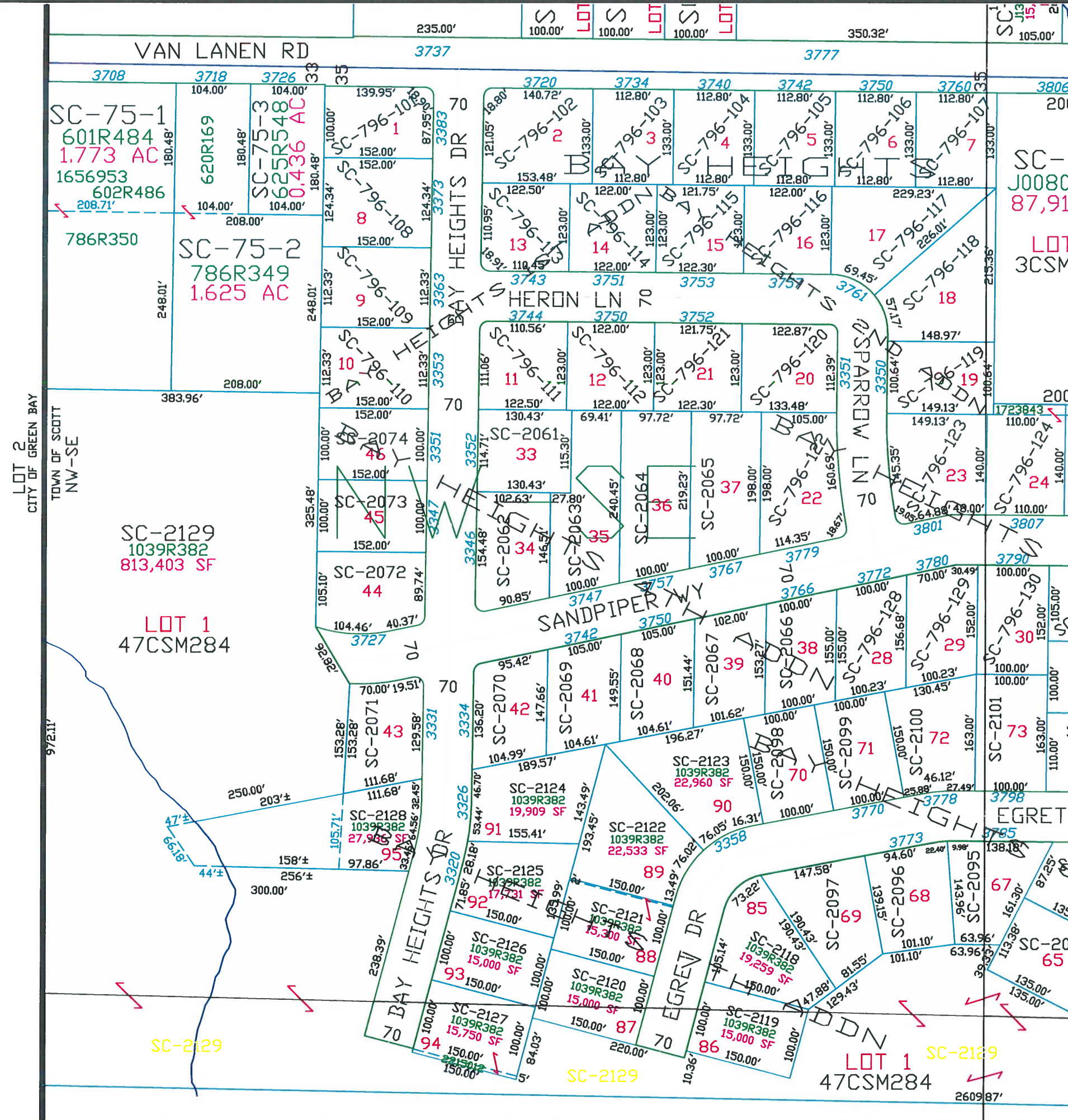

T24N - R21E
SECTION 12
SW1/4 - SE1/4

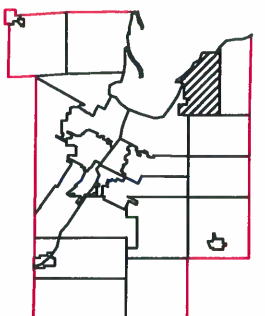
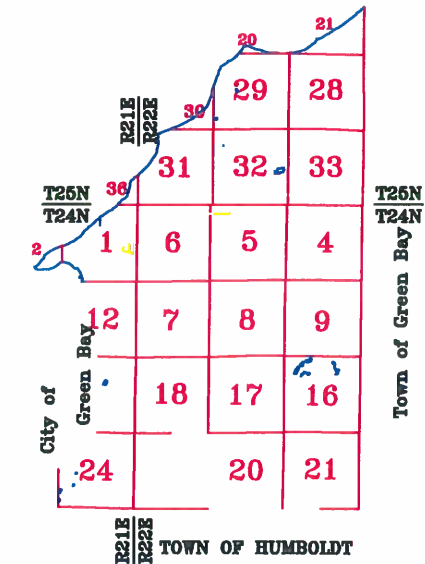
$$1'' = 150'$$

This is a compilation of records and data located in various county offices and is to be used for reference purposes only. The map is controlled by the field measurements between the corners of the Public Land Survey System and the parcels are mapped from available records which may not precisely fit field conditions. Brown County is not responsible for any inaccuracies.

**This map was created by the Brown County Survey Department
with funding provided by the Town of Scott and the
Wisconsin Land Information Program.**

© 2004 BROWN COUNTY SURVEY DEPT.
GREEN BAY, WI 54301

Plot date: 4/27/04
Plotted by: TLI



Town of Scott

T24N - R21E
SECTION 12
SE 1/4 - SE 1/4

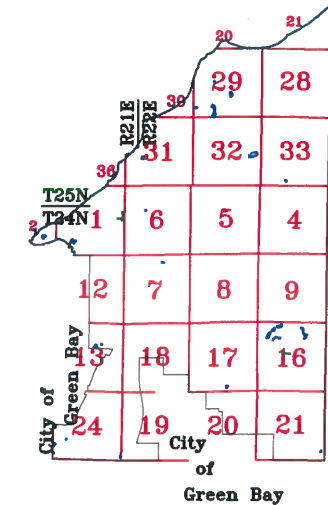

T25N
T24N
City of Green Bay
City of Green Bay
TOWN OF HUMBOLDT

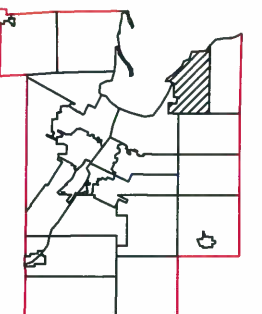

1" = 150'



This is a compilation of records and data located in various county offices and is to be used for reference purposes only. The map is controlled by the field measurements between the corners of the Public Land Survey System and the parcels are mapped from available records which may not precisely fit field conditions. Brown County is not responsible for any inaccuracies.

This map was created by the Brown County Survey Department with funding provided by the Town of Scott and the Wisconsin Land Information Program.

© 2018 BROWN COUNTY SURVEY DEPT.
GREEN BAY, WI 54301

Plot date: 8/30/2018
Plotted by: CWM

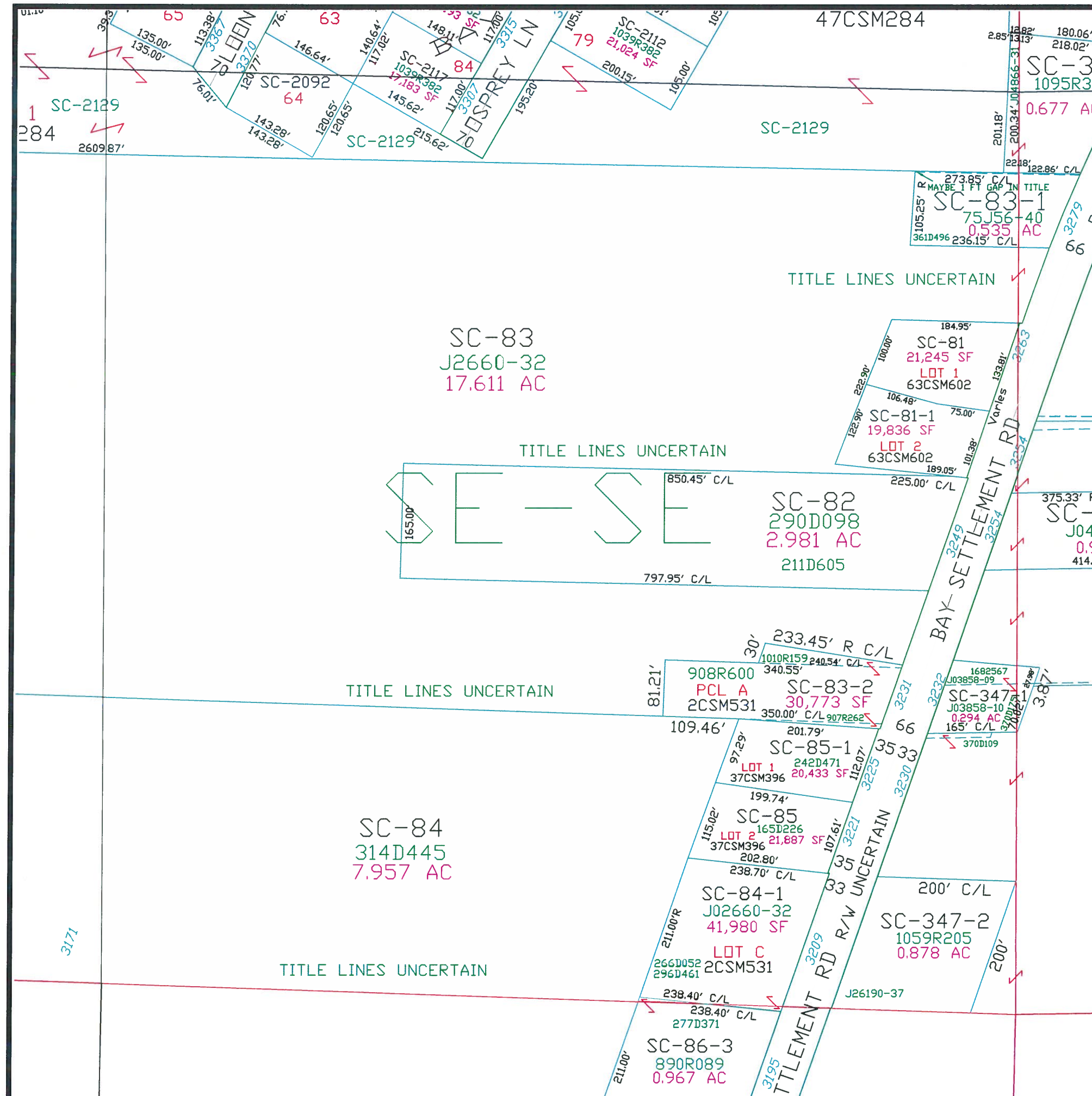

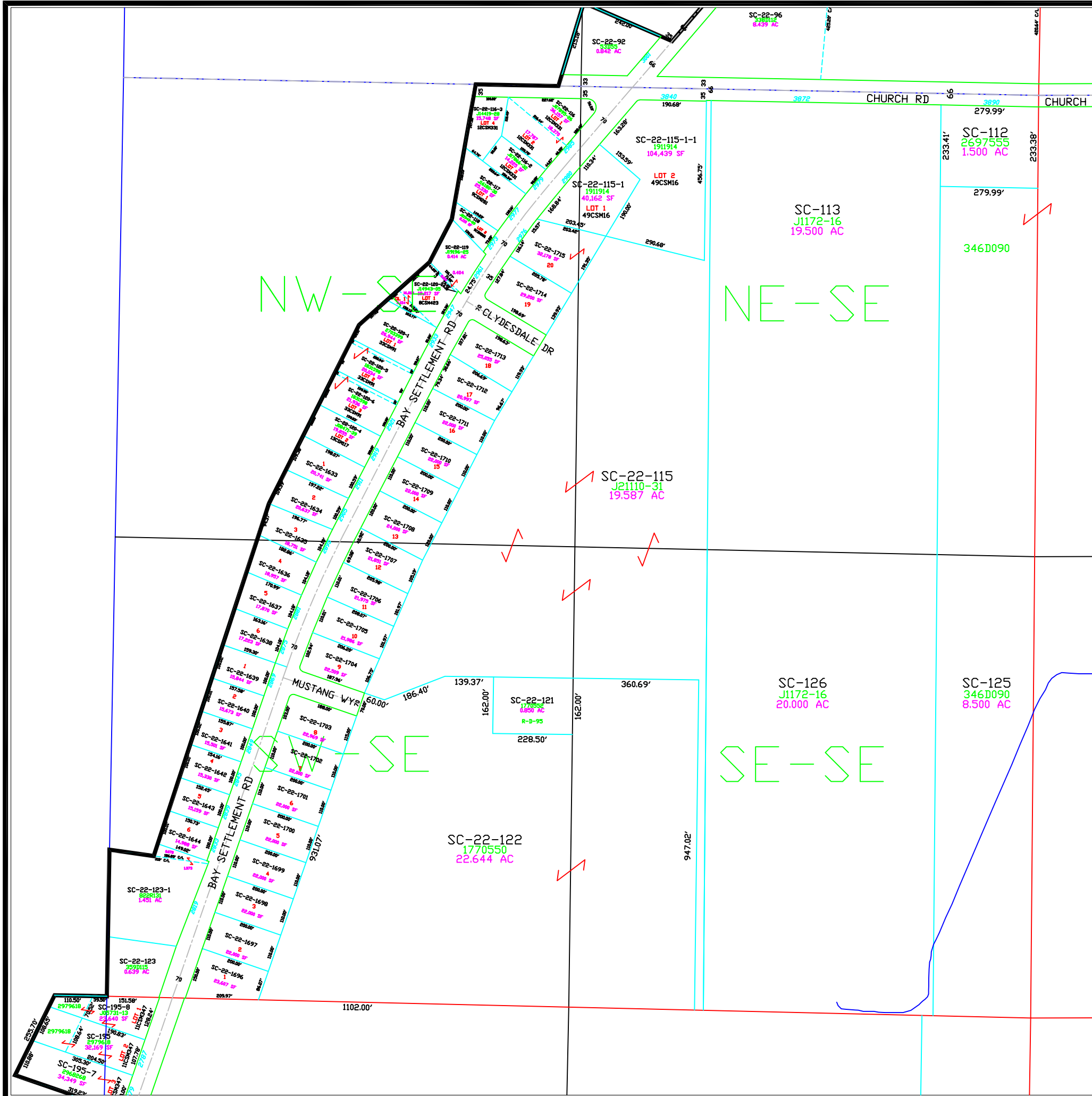

Town of Scott

T24N - R21E
SECTION 13
SE 1/4

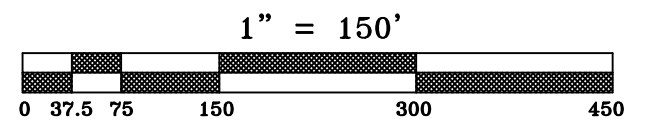
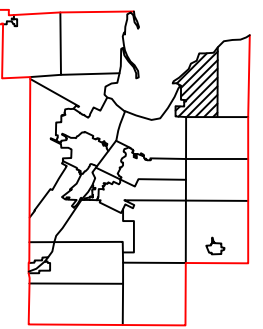
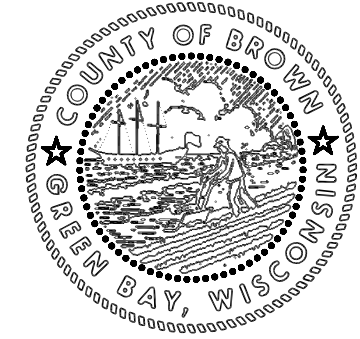
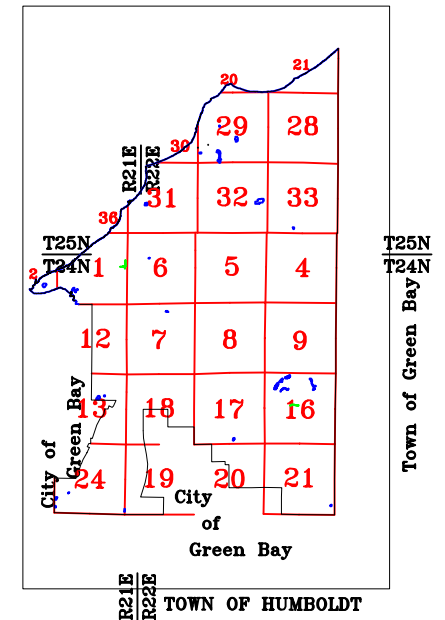

This is a compilation of records and data located in various county offices and is to be used for reference purposes only. The map is controlled by the field measurements between the corners of the Public Land Survey System and the parcels are mapped from available records which may not precisely fit field conditions. Brown County is not responsible for any inaccuracies.

This map was created by the Brown County Survey Department with funding provided by the Town of Scott and the Wisconsin Land Information Program.

T24N - R21E
SECTION 24
NE 1/4

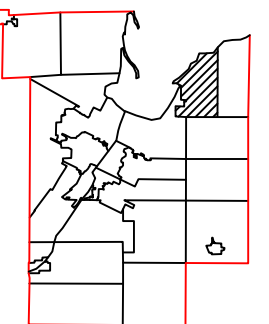

$$1'' = 300'$$

This is a compilation of records and data located in various county offices and is to be used for reference purposes only. The map is controlled by the field measurements between the corners of the Public Land Survey System and the parcels are mapped from available records which may not precisely fit field conditions. Brown County is not responsible for any inaccuracies.

This map was created by the Brown County Survey Department with funding provided by the Town of Scott and the Wisconsin Land Information Program.

© 2022 BROWN COUNTY SURVEY DEPT.
GREEN BAY, WI 54301

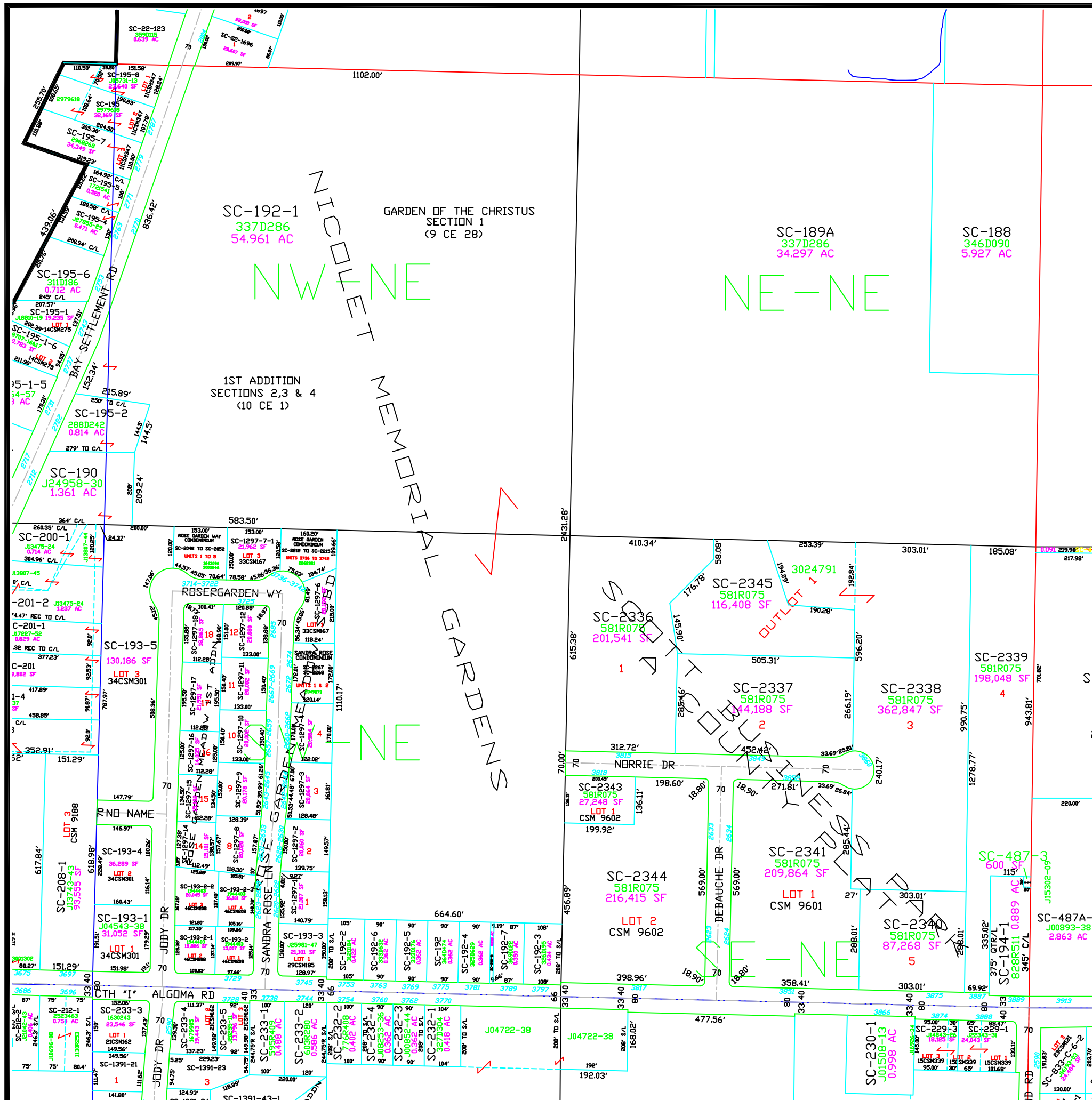
Plot date: 3/8/2023
Plotted by: CWM



Town of Scott

T24N - R21E
SECTION 24
NW 1/4

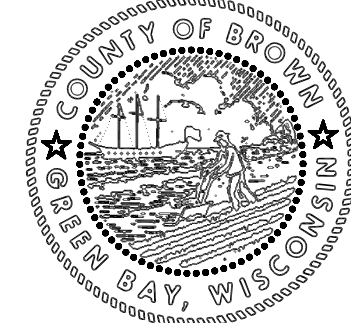
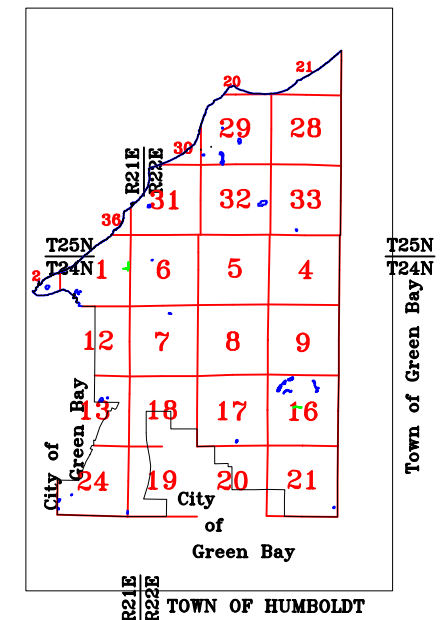

MAP ORIENTATION

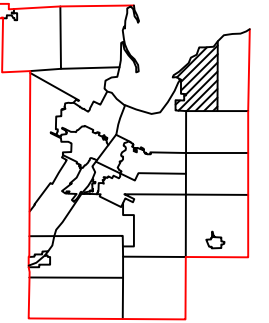

1" = 150'



This is a compilation of records and data located in various county offices and is to be used for reference purposes only. The map is controlled by the field measurements between the corners of the Public Land Survey System and the parcels are mapped from available records which may not precisely fit field conditions. Brown County is not responsible for any inaccuracies.

This map was created by the Brown County Survey Department with funding provided by the Town of Scott and the Wisconsin Land Information Program.

NE-NW

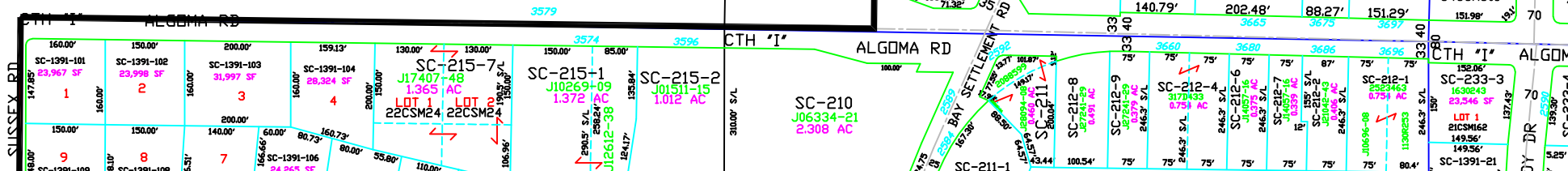

NE - NW

Town of Scott

T24N - R21E
SECTION 24
NE 1/4 - NW 1/4

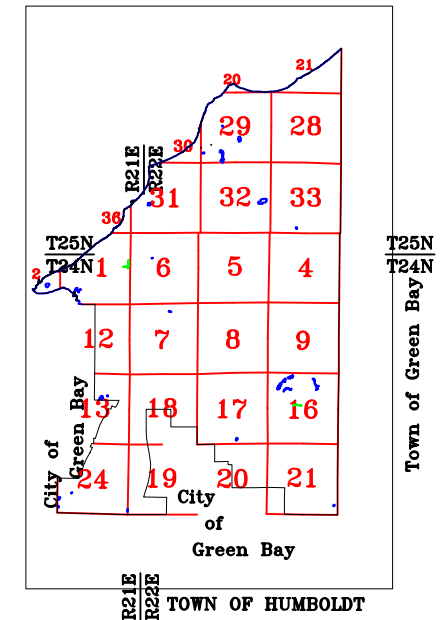

MAP ORIENTATION

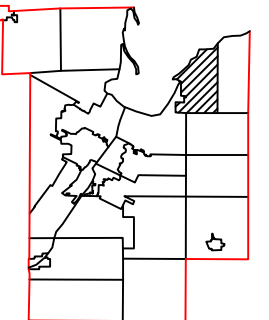

1" = 150'



This is a compilation of records and data located in various county offices and is to be used for reference purposes only. The map is controlled by the field measurements between the corners of the Public Land Survey System and the parcels are mapped from available records which may not precisely fit field conditions. Brown County is not responsible for any inaccuracies.

This map was created by the Brown County Survey Department with funding provided by the Town of Scott and the Wisconsin Land Information Program.

Town of Scott

T24N - R21E
SECTION 24
SE1/4 - NW 1/4

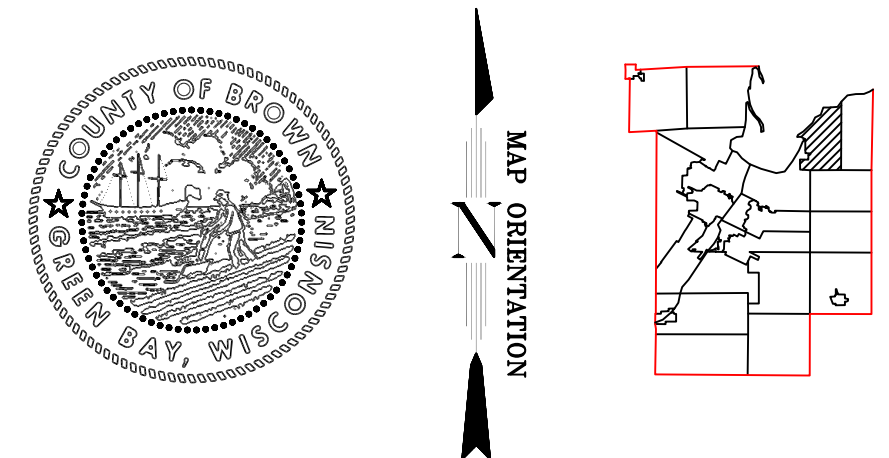
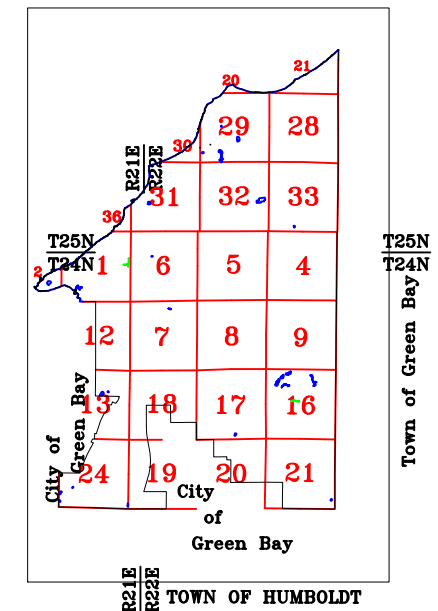

This is a compilation of records and data located in various county offices and is to be used for reference purposes only. The map is controlled by the field measurements between the corners of the Public Land Survey System and the parcels are mapped from available records which may not precisely fit field conditions. Brown County is not responsible for any inaccuracies.

This map was created by the Brown County Survey Department with funding provided by the Town of Scott and the Wisconsin Land Information Program.

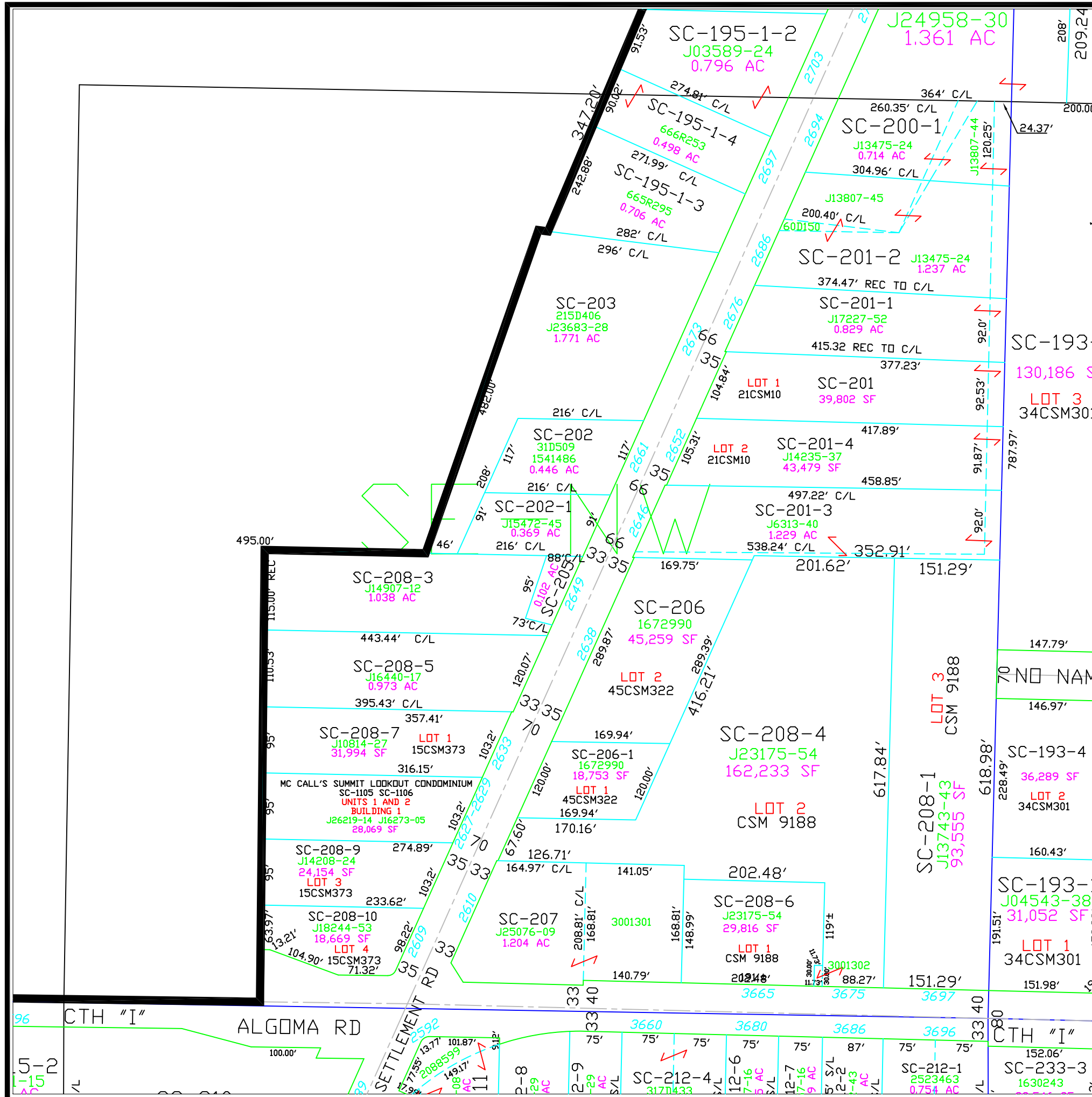

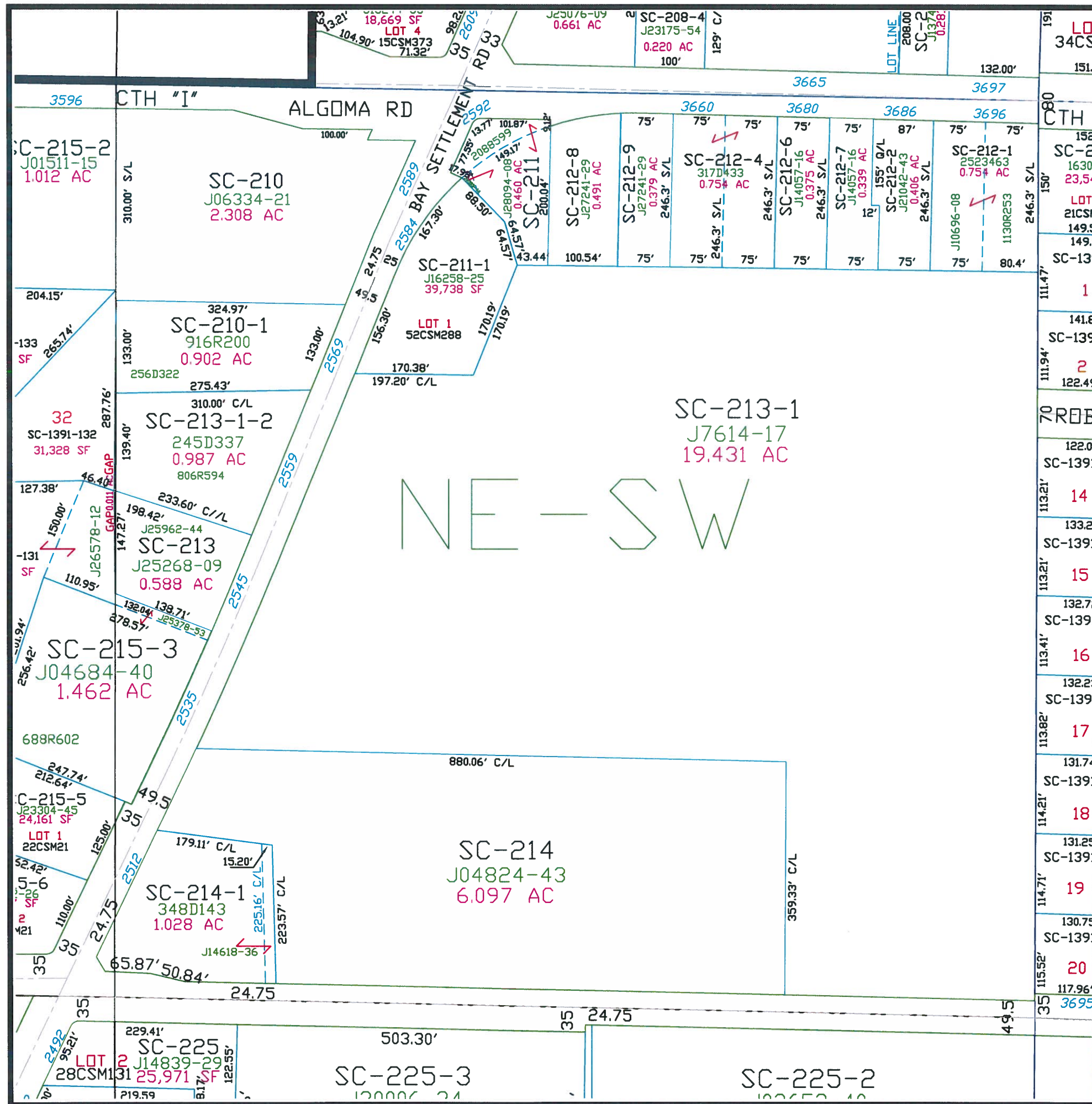

Town of Scott

T24N - R21E
SECTION 24
NE1/4 - SW1/4

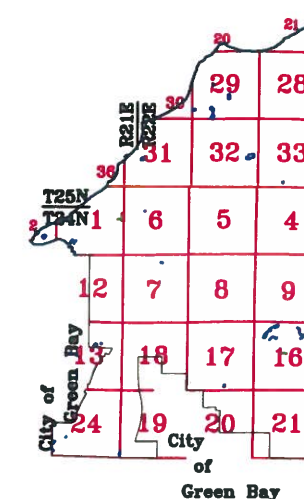

TOWN OF HUMBOLDT

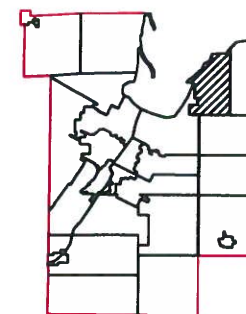
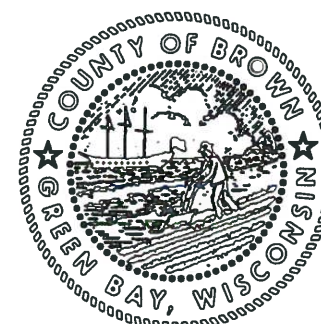

1" = 150'



This is a compilation of records and data located in various county offices and is to be used for reference purposes only. The map is controlled by the field measurements between the corners of the Public Land Survey System and the parcels are mapped from available records which may not precisely fit field conditions. Brown County is not responsible for any inaccuracies.

This map was created by the Brown County Survey Department with funding provided by the Town of Scott and the Wisconsin Land Information Program.

© 2016 BROWN COUNTY SURVEY DEPT.
GREEN BAY, WI 54301

Plot date: 2/1/2017
Plotted by: TLL

Town of Scott

T24N - R21E
SECTION 24
NW1/4 - SW1/4

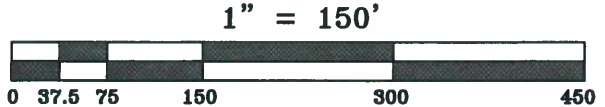
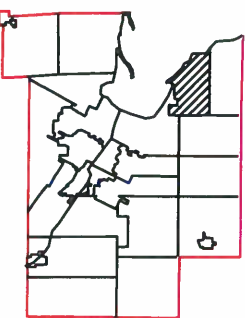
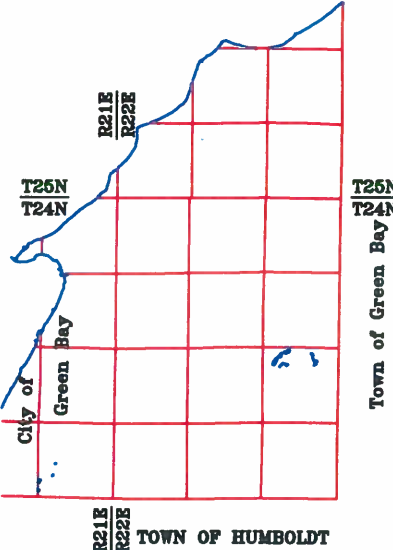

This is a compilation of records and data located in various county offices and is to be used for reference purposes only. The map is controlled by the field measurements between the corners of the Public Land Survey System and the parcels are mapped from available records which may not precisely fit field conditions. Brown County is not responsible for any inaccuracies.

This map was created by the Brown County Survey Department with funding provided by the Town of Scott and the Wisconsin Land Information Program.

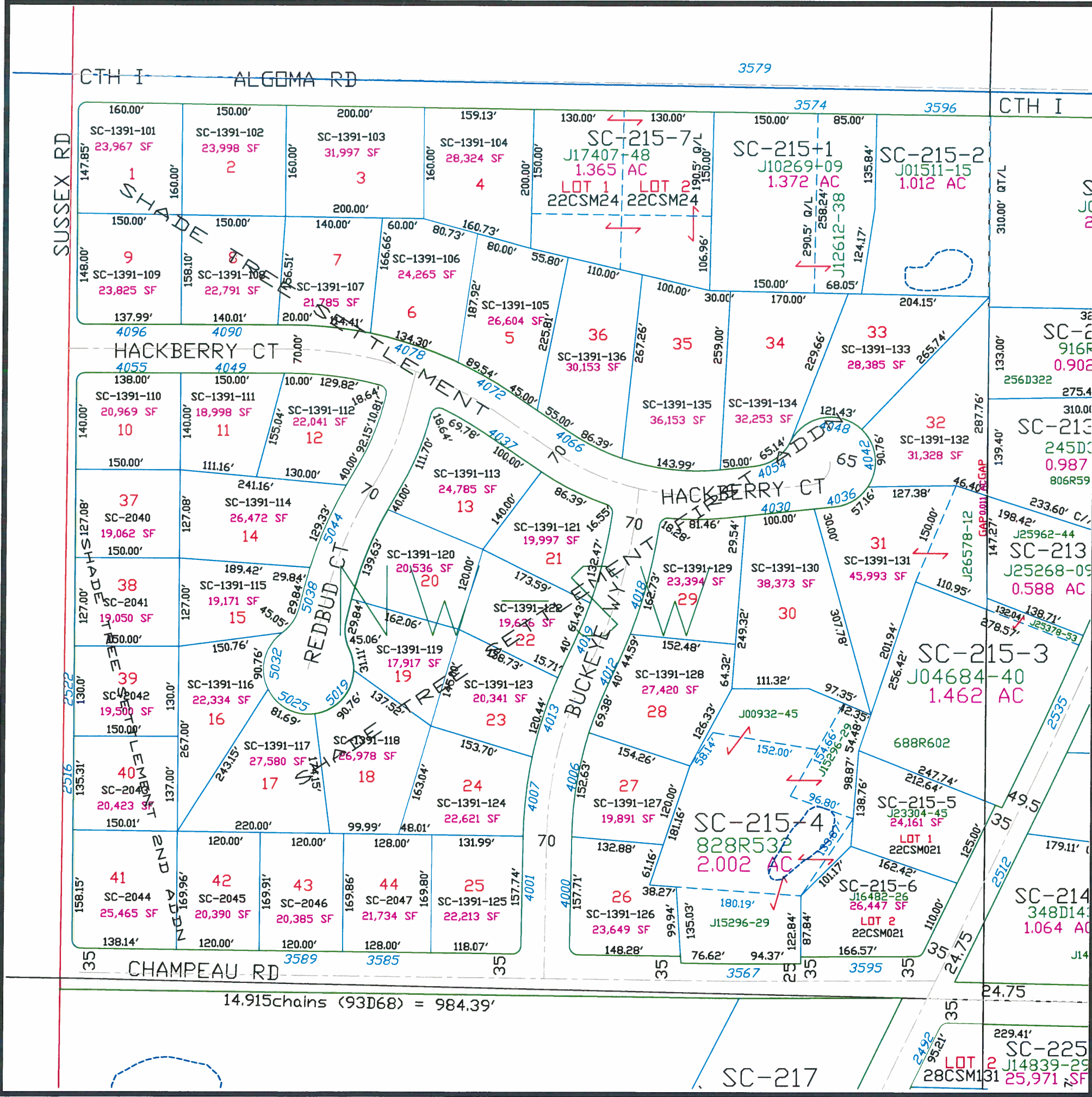

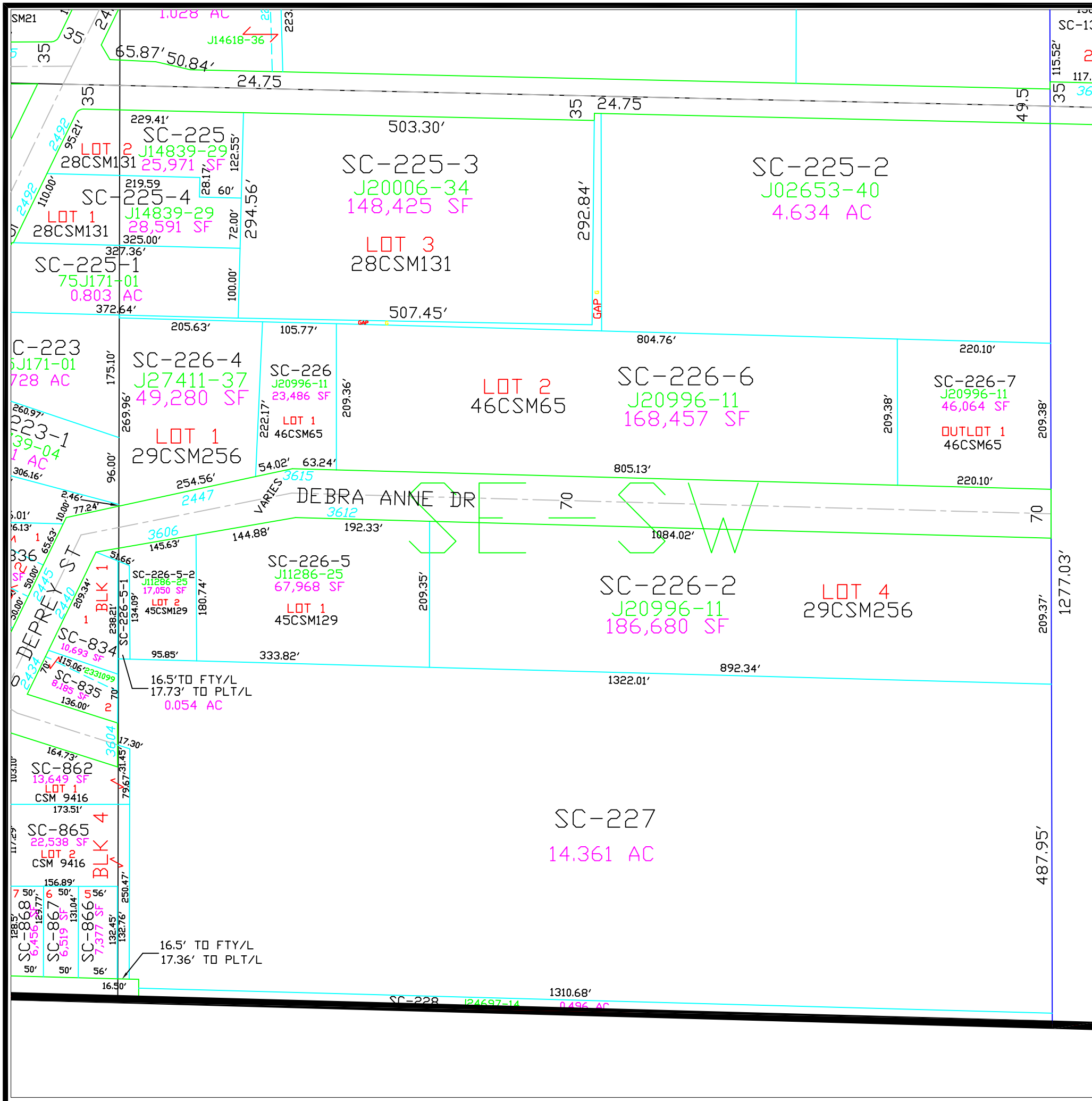

Town of Scott

T24N - R21E
SECTION 24
SE1/4 - SW1/4

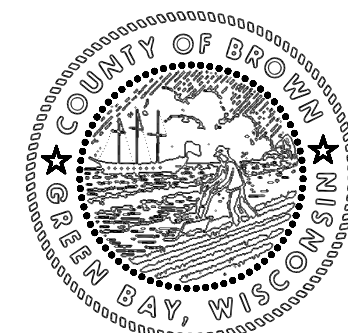
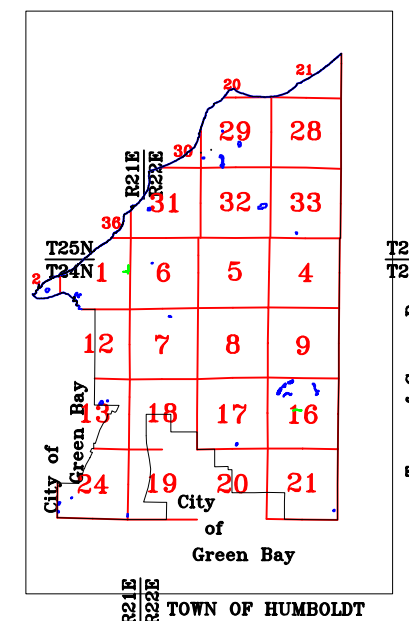

MAP ORIENTATION

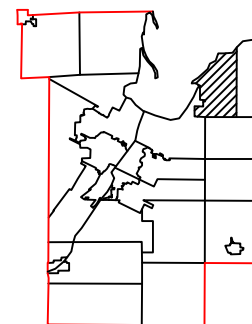

1" = 150'



This is a compilation of records and data located in various county offices and is to be used for reference purposes only. The map is controlled by the field measurements between the corners of the Public Land Survey System and the parcels are mapped from available records which may not precisely fit field conditions. Brown County is not responsible for any inaccuracies.

This map was created by the Brown County Survey Department with funding provided by the Town of Scott and the Wisconsin Land Information Program.

Town of Scott

T24N - R21E
SECTION 24
SE 1/4

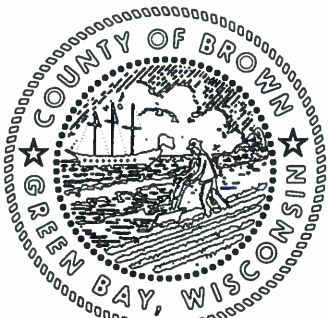
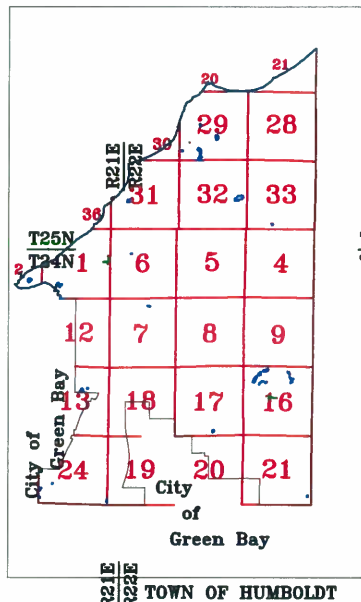

MAP ORIENTATION

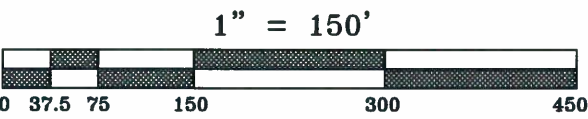
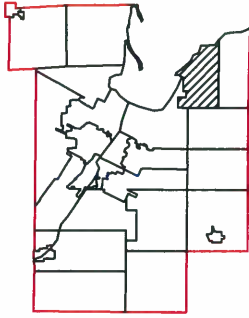

This is a compilation of records and data located in various county offices and is to be used for reference purposes only. The map is controlled by the field measurements between the corners of the Public Land Survey System and the parcels are mapped from available records which may not precisely fit field conditions. Brown County is not responsible for any inaccuracies.

This map was created by the Brown County Survey Department with funding provided by the Town of Scott and the Wisconsin Land Information Program.

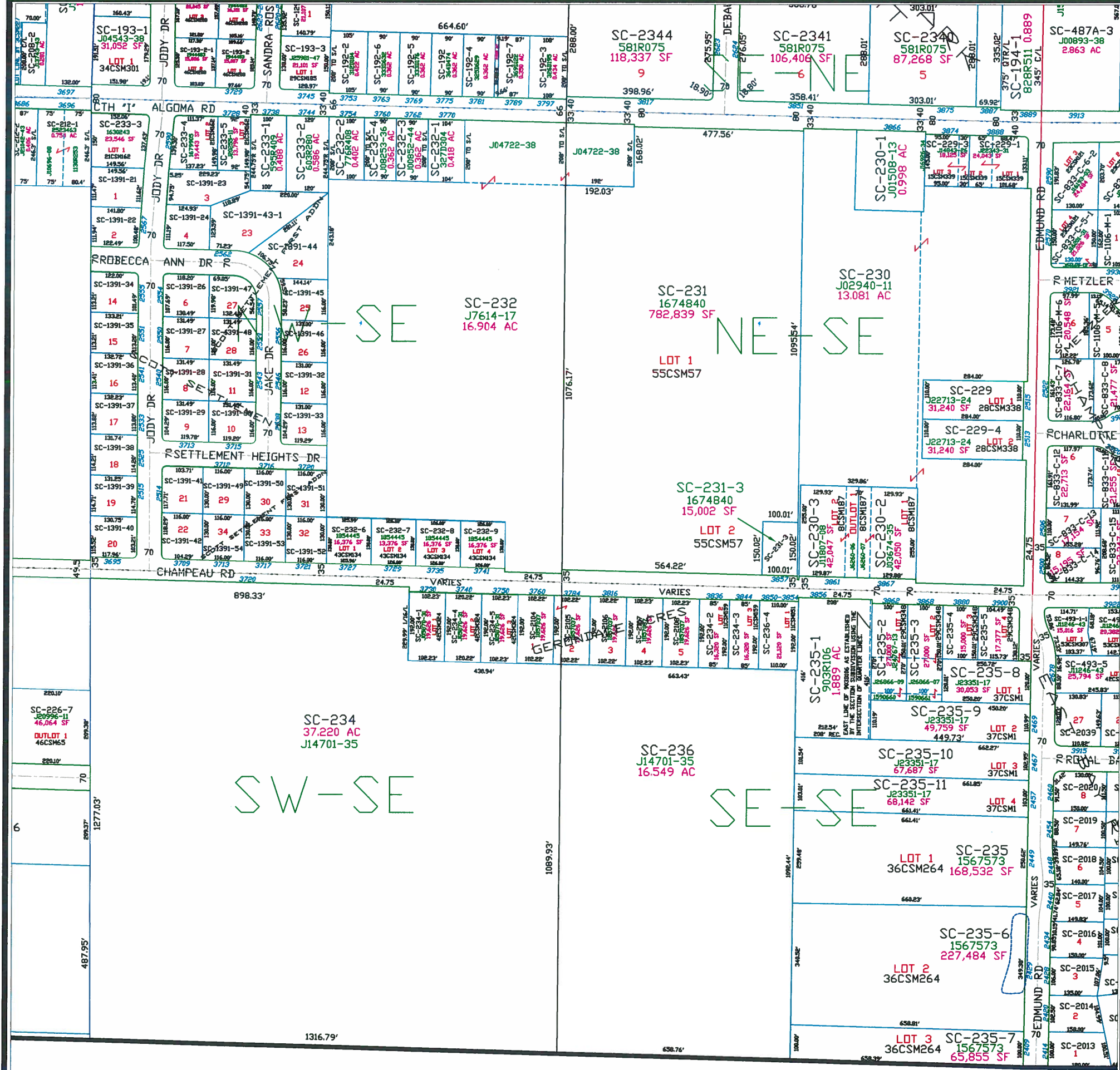

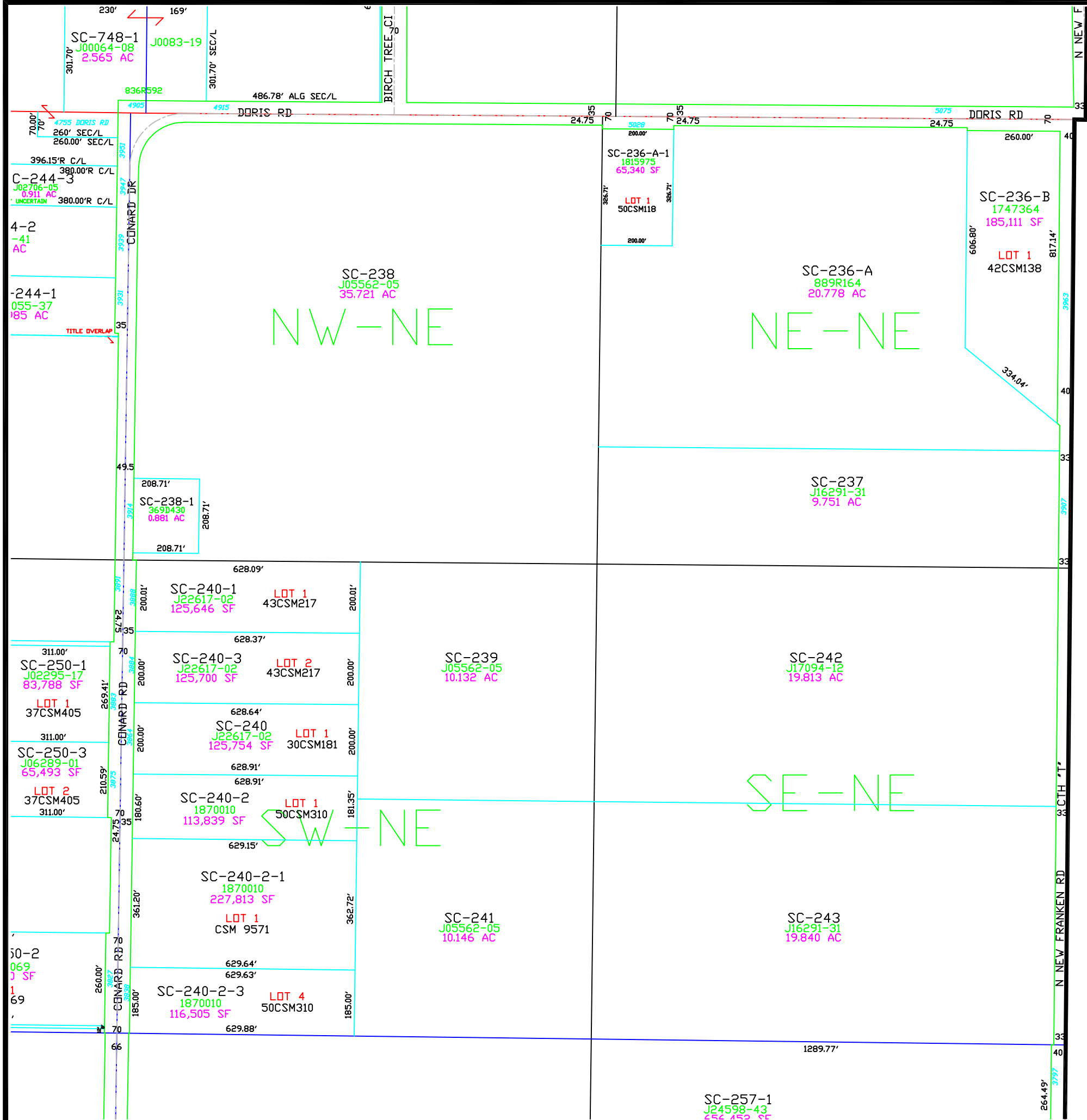

Town of Scott

T24N - R22E
SECTION 4
NE 1/4

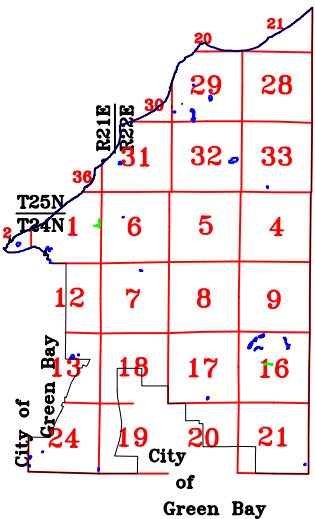

T24N
T25N
T26N
T27N
T28N
T29N
T30N
T31N
T32N
T33N
T34N
T35N
T36N
T37N
T38N
T39N
T40N
T41N
T42N
T43N
T44N
T45N
T46N
T47N
T48N
T49N
T50N
T51N
T52N
T53N
T54N
T55N
T56N
T57N
T58N
T59N
T60N
T61N
T62N
T63N
T64N
T65N
T66N
T67N
T68N
T69N
T70N
T71N
T72N
T73N
T74N
T75N
T76N
T77N
T78N
T79N
T80N
T81N
T82N
T83N
T84N
T85N
T86N
T87N
T88N
T89N
T90N
T91N
T92N
T93N
T94N
T95N
T96N
T97N
T98N
T99N
T100N

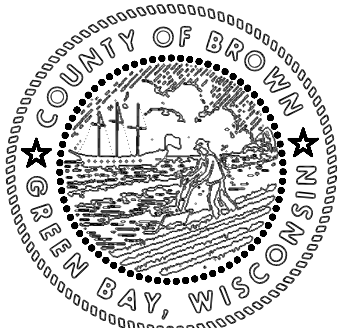

MAP ORIENTATION

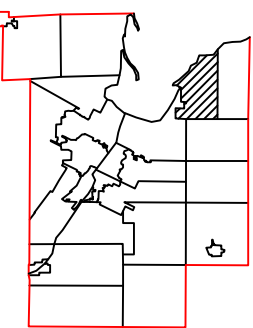

1" = 300'



This is a compilation of records and data located in various county offices and is to be used for reference purposes only. The map is controlled by the field measurements between the corners of the Public Land Survey System and the parcels are mapped from available records which may not precisely fit field conditions. Brown County is not responsible for any inaccuracies.

This map was created by the Brown County Survey Department with funding provided by the Town of Scott and the Wisconsin Land Information Program.

T24N - R22E
SECTION 4
NW 1/4

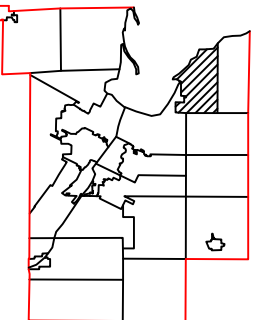
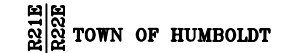

This map was created by the Brown County Survey Department with funding provided by the Town of Scott and the Wisconsin Land Information Program.

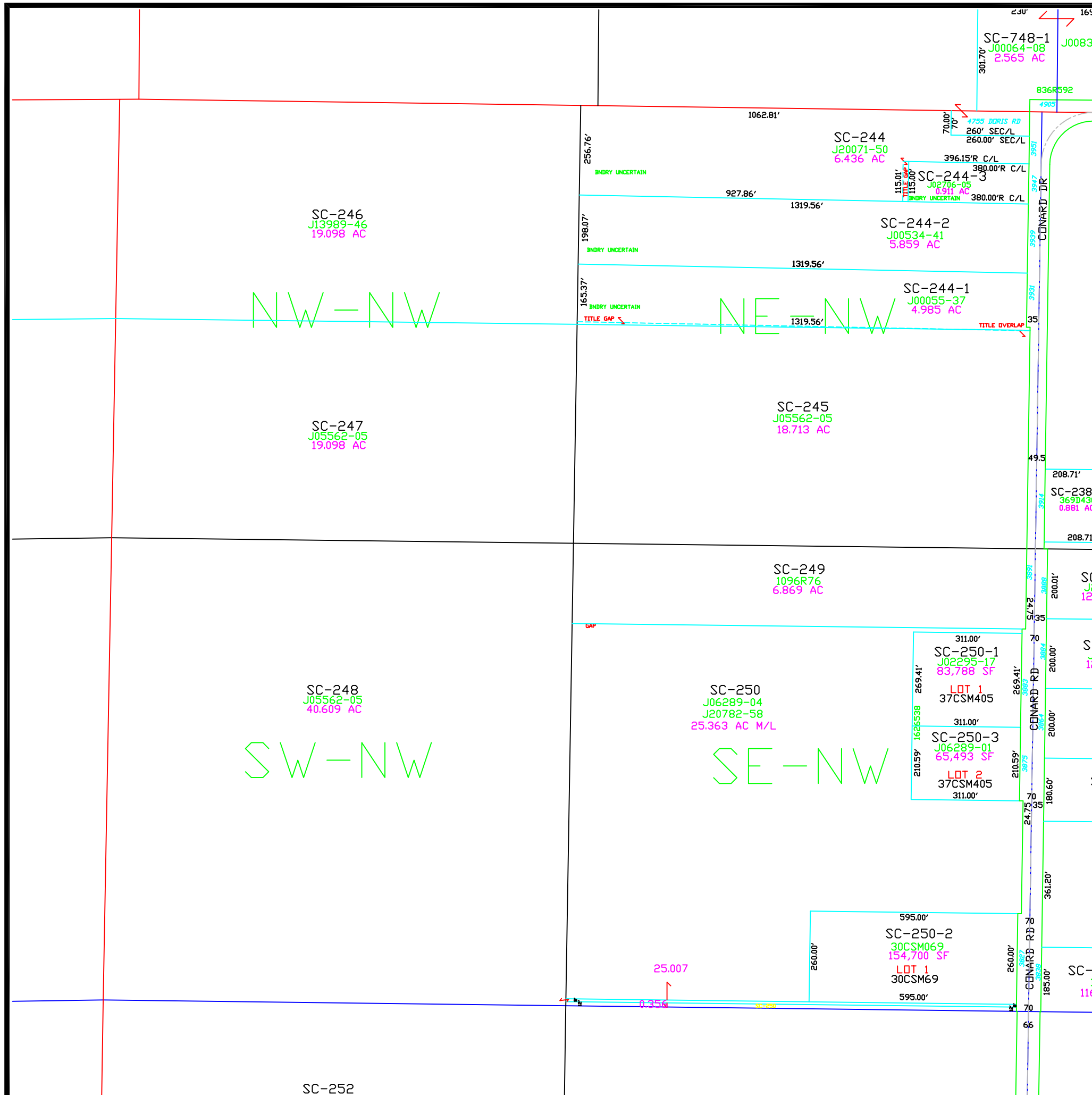

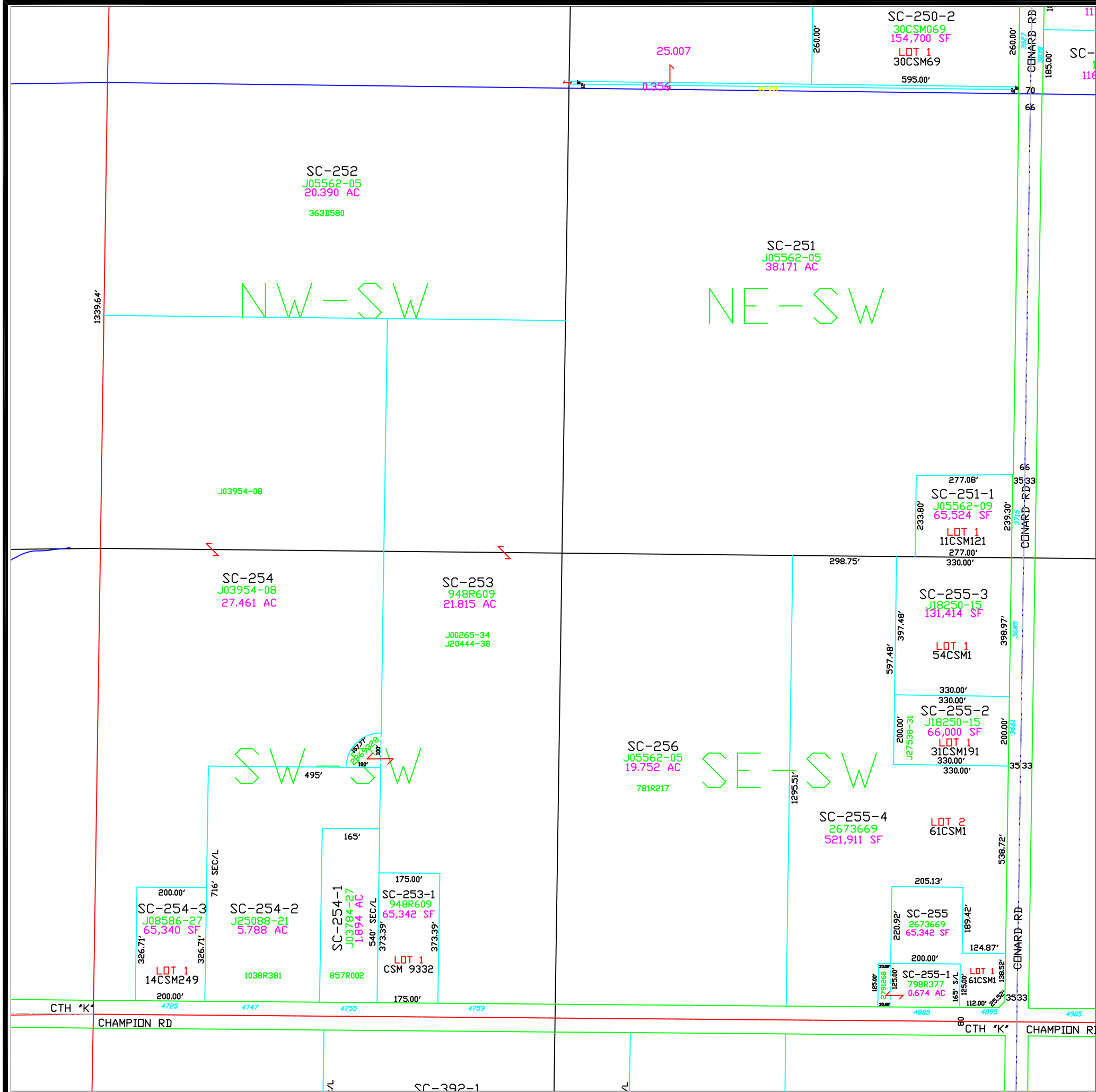

Town of Scott

T24N - R22E
SECTION 4
SW 1/4

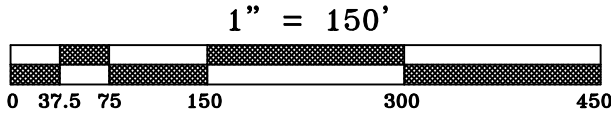
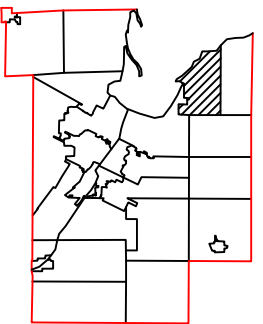
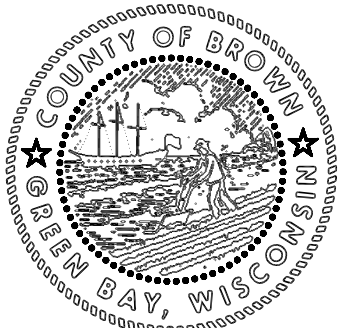
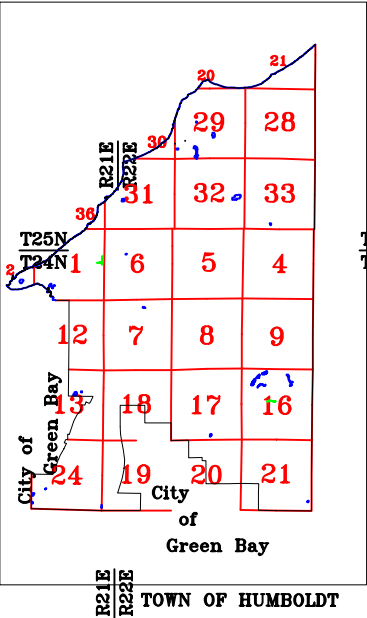

This is a compilation of records and data located in various county offices and is to be used for reference purposes only. The map is controlled by the field measurements between the corners of the Public Land Survey System and the parcels are mapped from available records which may not precisely fit field conditions. Brown County is not responsible for any inaccuracies.

This map was created by the Brown County Survey Department with funding provided by the Town of Scott and the Wisconsin Land Information Program.

Town of Scott

T24N - R22E
SECTION 4
SE 1/4

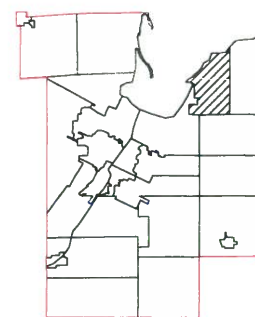
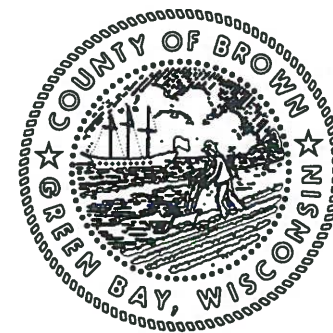
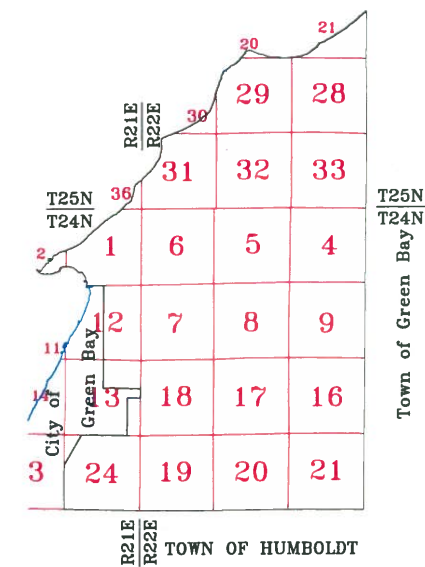

$$1'' = 300'$$

This is a compilation of records and data located in various county offices and is to be used for reference purposes only. The map is controlled by the field measurements between the corners of the Public Land Survey System and the parcels are mapped from available records which may not precisely fit field conditions. Brown County is not responsible for any inaccuracies.

This map was created by the Brown County Survey Department with funding provided by the Town of Scott and the Wisconsin Land Information Program.

© 2001 BROWN COUNTY SURVEY DEPT.
GREEN BAY, WI 54301

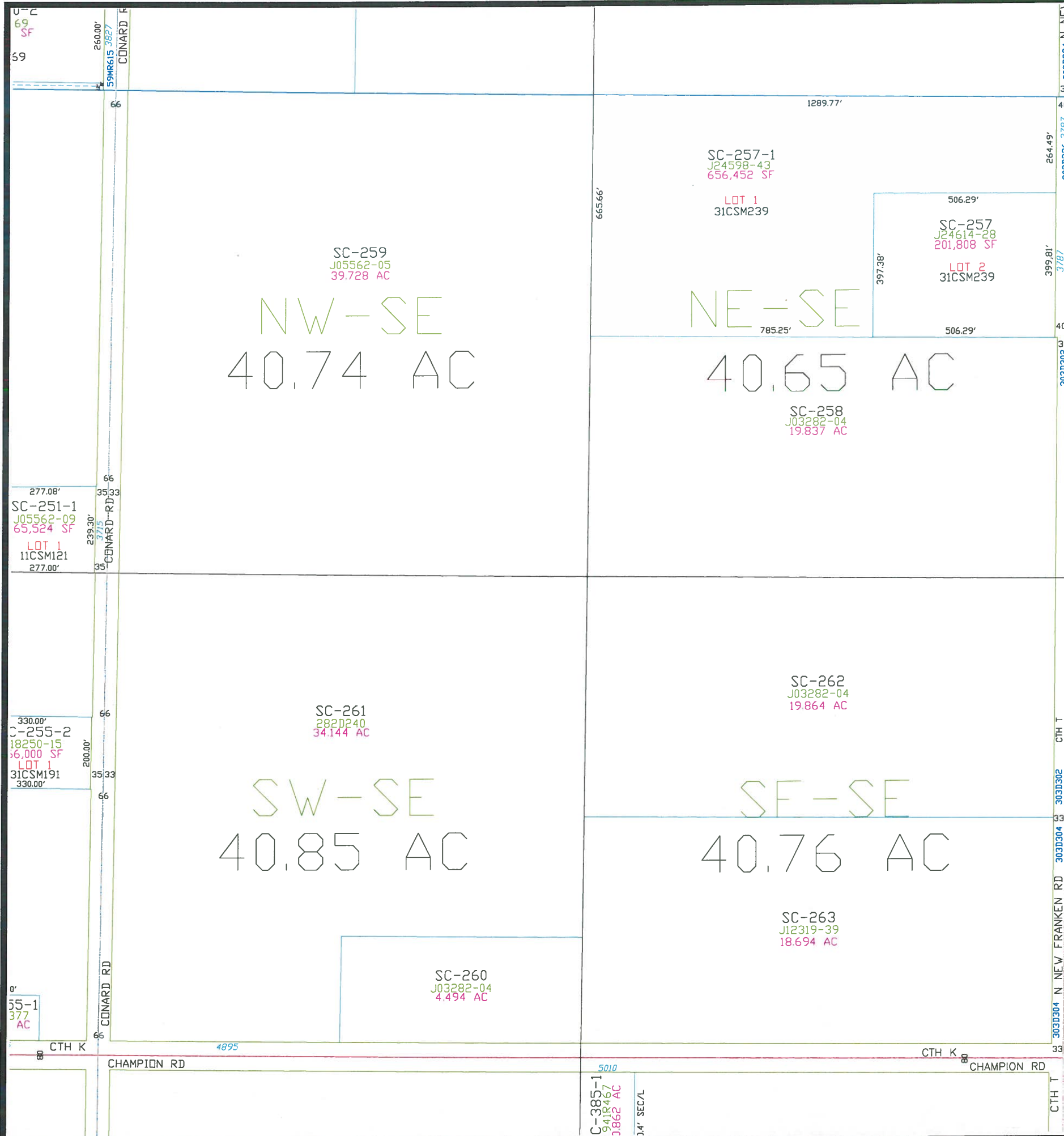
Plot date: 07/16/2001
Plotted by: PJF





Town of Scott

T24N - R22E
SECTION 5
NE1/4

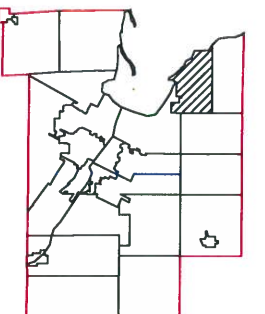
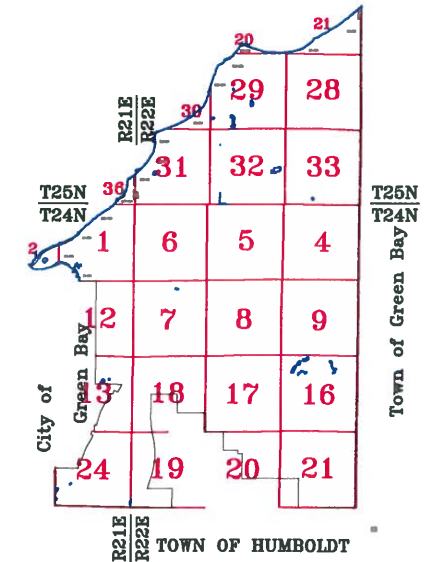

This is a compilation of records and data located in various county offices and is to be used for reference purposes only. The map is controlled by the field measurements between the corners of the Public Land Survey System and the parcels are mapped from available records which may not precisely fit field conditions. Brown County is not responsible for any inaccuracies.

This map was created by the Brown County Survey Department with funding provided by the Town of Scott and the Wisconsin Land Information Program.

Town of Scott

T24N - R22E
SECTION 5
NW1/4

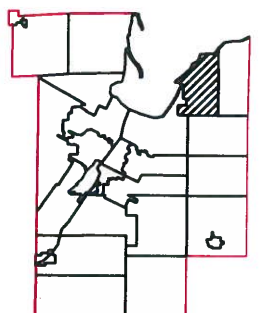
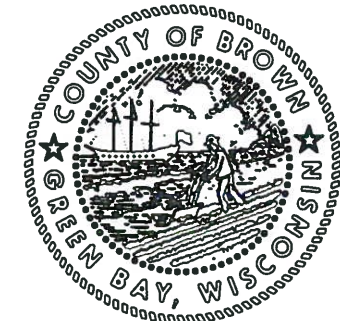
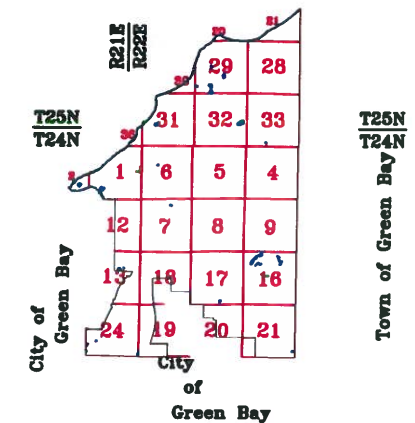

1" = 300'



This is a compilation of records and data located in various county offices and is to be used for reference purposes only. The map is controlled by the field measurements between the corners of the Public Land Survey System and the parcels are mapped from available records which may not precisely fit field conditions. Brown County is not responsible for any inaccuracies.

This map was created by the Brown County Survey Department with funding provided by the Town of Scott and the Wisconsin Land Information Program.

© 2015 BROWN COUNTY SURVEY DEPT.
GREEN BAY, WI 54301

Plot date: 9/23/2015
Plotted by: DAP

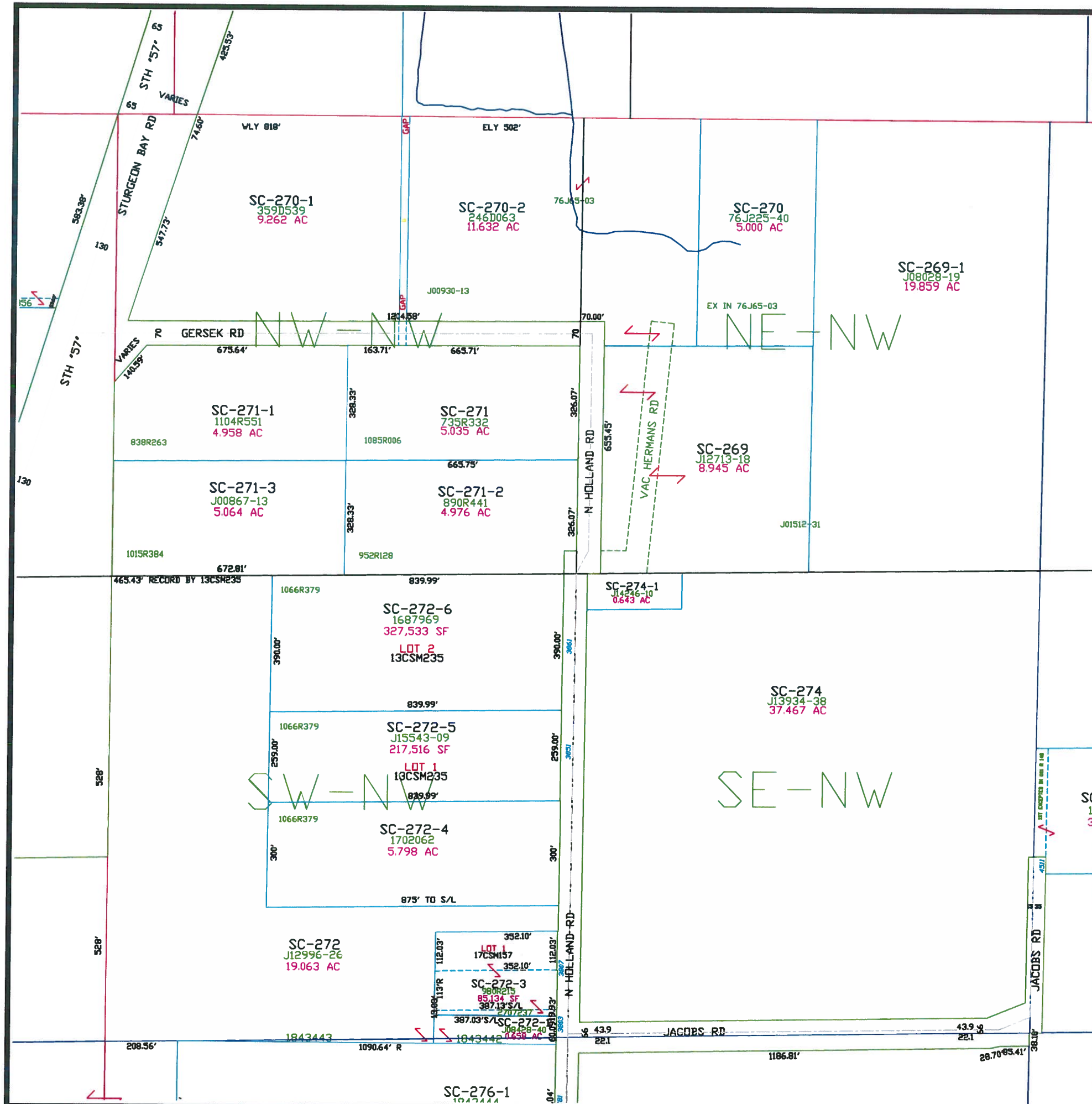

T24N - R22E
SECTION 5
SW 1/4

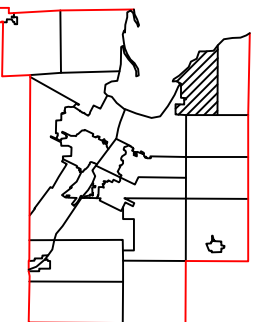
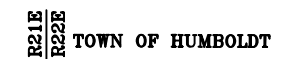
$$1'' = 300'$$

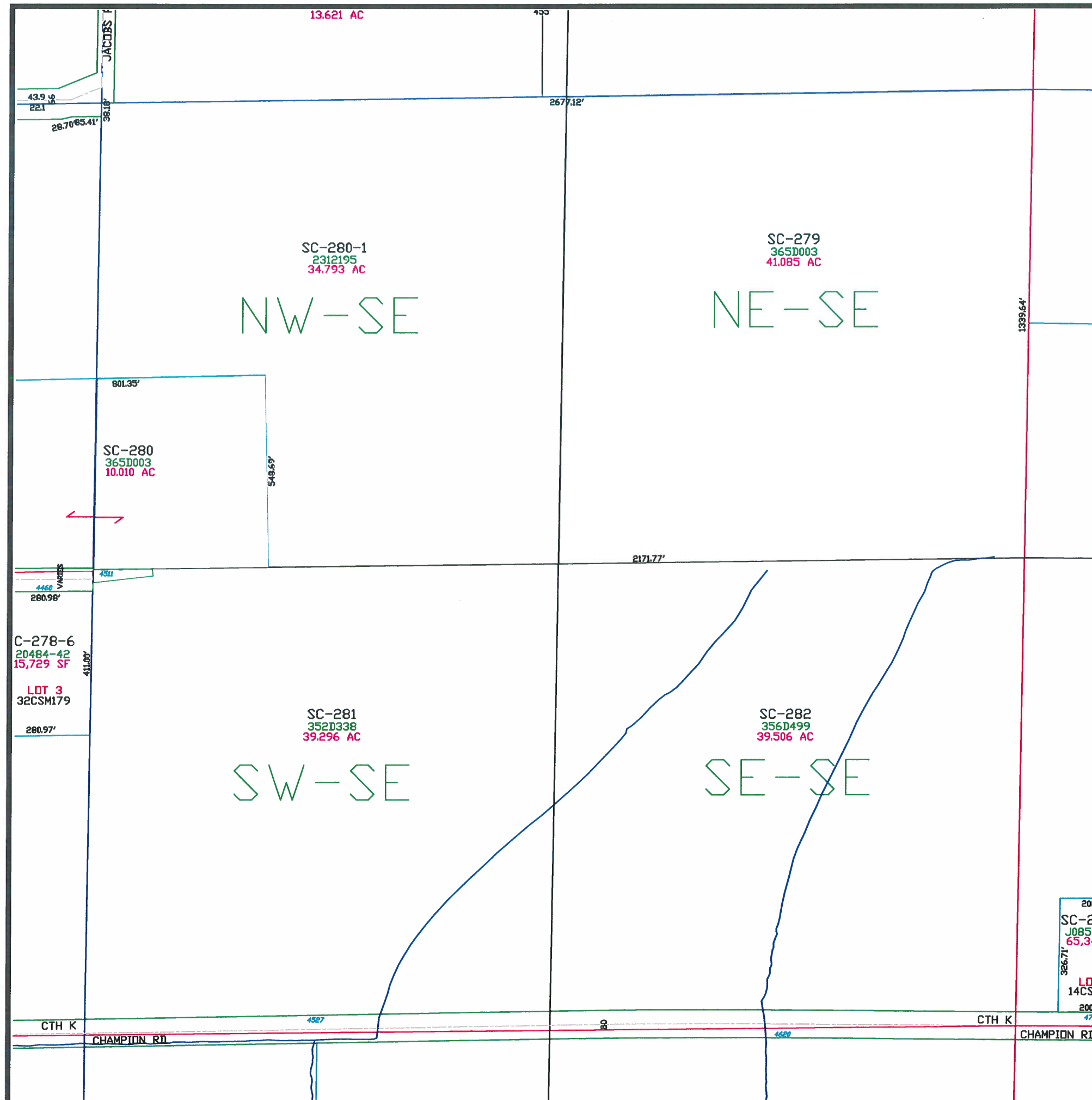

This is a compilation of records and data located in various county offices and is to be used for reference purposes only. The map is controlled by the field measurements between the corners of the Public Land Survey System and the parcels are mapped from available records which may not precisely fit field conditions. Brown County is not responsible for any inaccuracies.

This map was created by the Brown County Survey Department with funding provided by the Town of Scott and the Wisconsin Land Information Program.

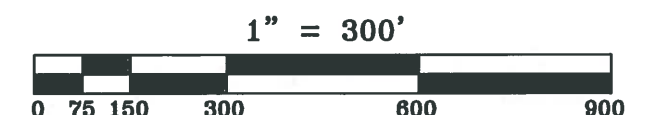
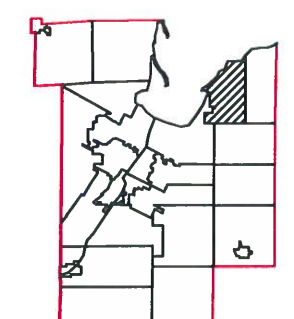
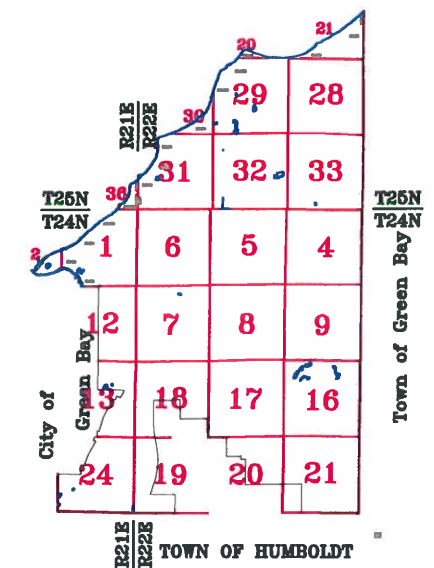

Town of Scott

T24N - R22E
SECTION 5
SE1/4



This is a compilation of records and data located in various county offices and is to be used for reference purposes only. The map is controlled by the field measurements between the corners of the Public Land Survey System and the parcels are mapped from available records which may not precisely fit field conditions. Brown County is not responsible for any inaccuracies.

This map was created by the Brown County Survey Department with funding provided by the Town of Scott and the Wisconsin Land Information Program.

Town of Scott

T24N - R22E
SECTION 6
NE 1/4

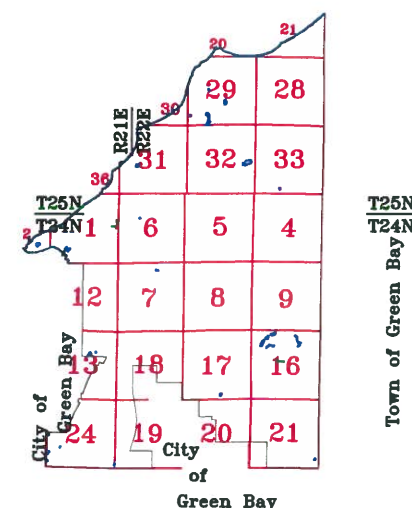

T25N
T24N
TOWN OF HUMBOLDT

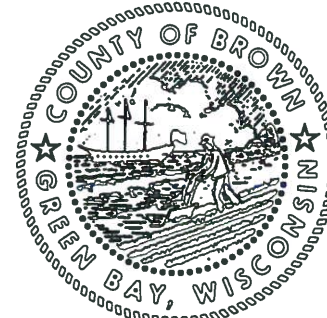

MAP ORIENTATION

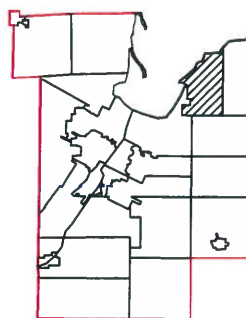

1" = 150'



This is a compilation of records and data located in various county offices and is to be used for reference purposes only. The map is controlled by the field measurements between the corners of the Public Land Survey System and the parcels are mapped from available records which may not precisely fit field conditions. Brown County is not responsible for any inaccuracies.

This map was created by the Brown County Survey Department with funding provided by the Town of Scott and the Wisconsin Land Information Program.

© 2018 BROWN COUNTY SURVEY DEPT.
GREEN BAY, WI 54301

Plot date: 8/17/2018
Plotted by: DAP

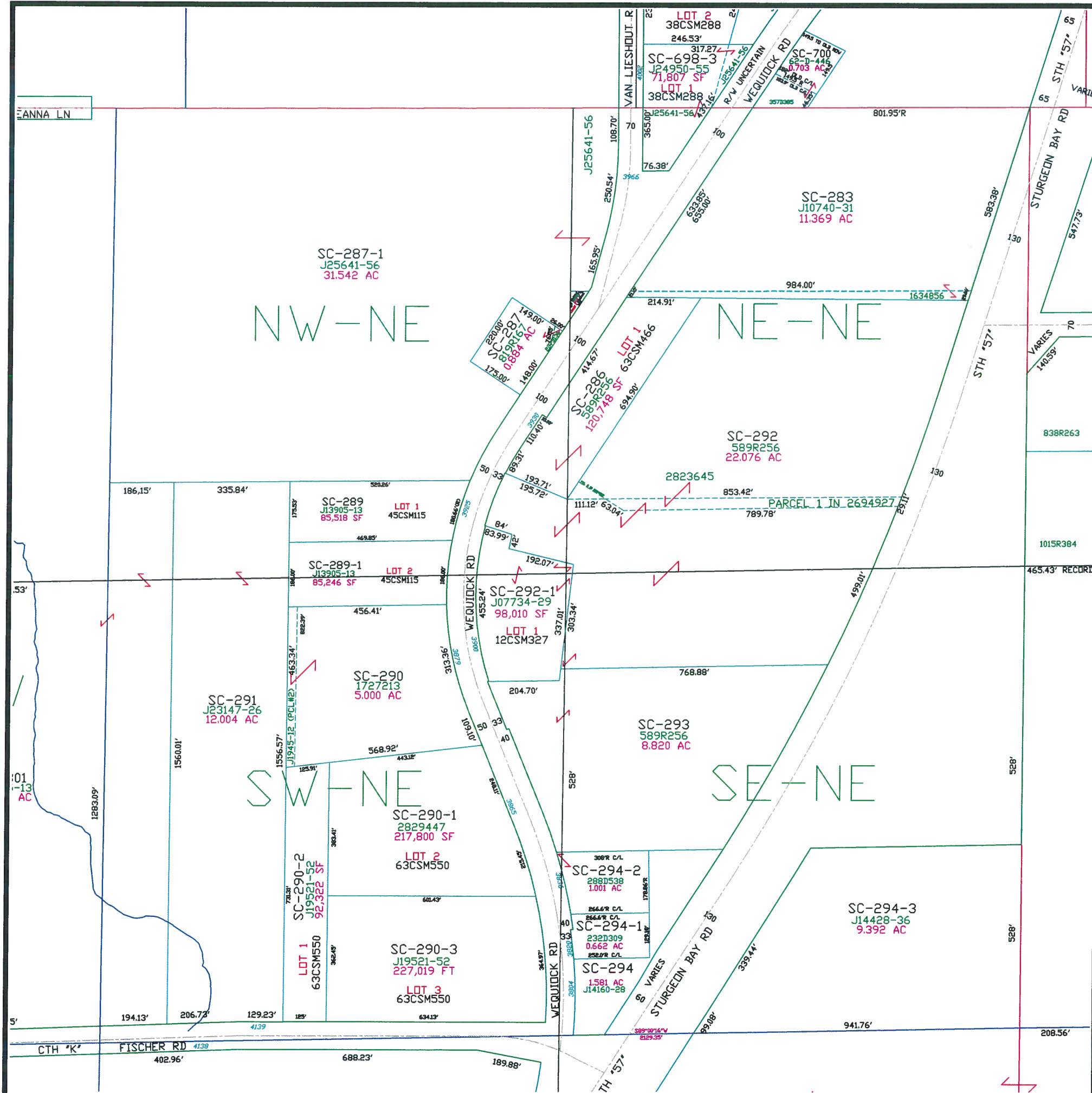

Town of Scott

T24N - R22E
SECTION 6
NW1/4

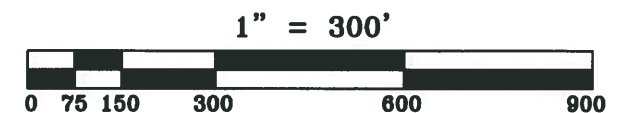
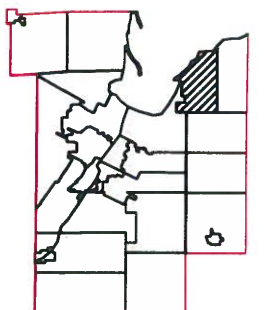
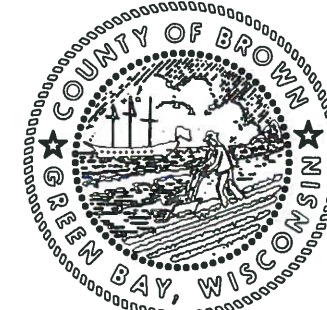
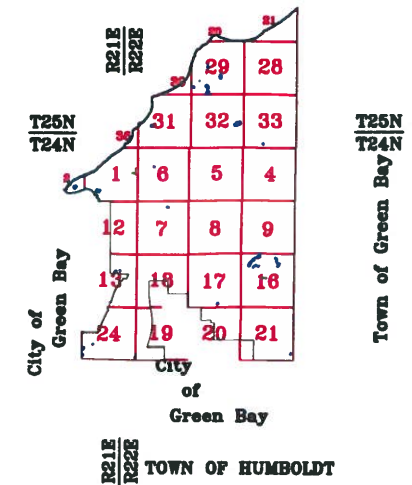

This is a compilation of records and data located in various county offices and is to be used for reference purposes only. The map is controlled by the field measurements between the corners of the Public Land Survey System and the parcels are mapped from available records which may not precisely fit field conditions. Brown County is not responsible for any inaccuracies.

This map was created by the Brown County Survey Department with funding provided by the Town of Scott and the Wisconsin Land Information Program.

© 2013 BROWN COUNTY SURVEY DEPT.
GREEN BAY, WI 54301

Plot date: 6/12/2013
Plotted by: TLL

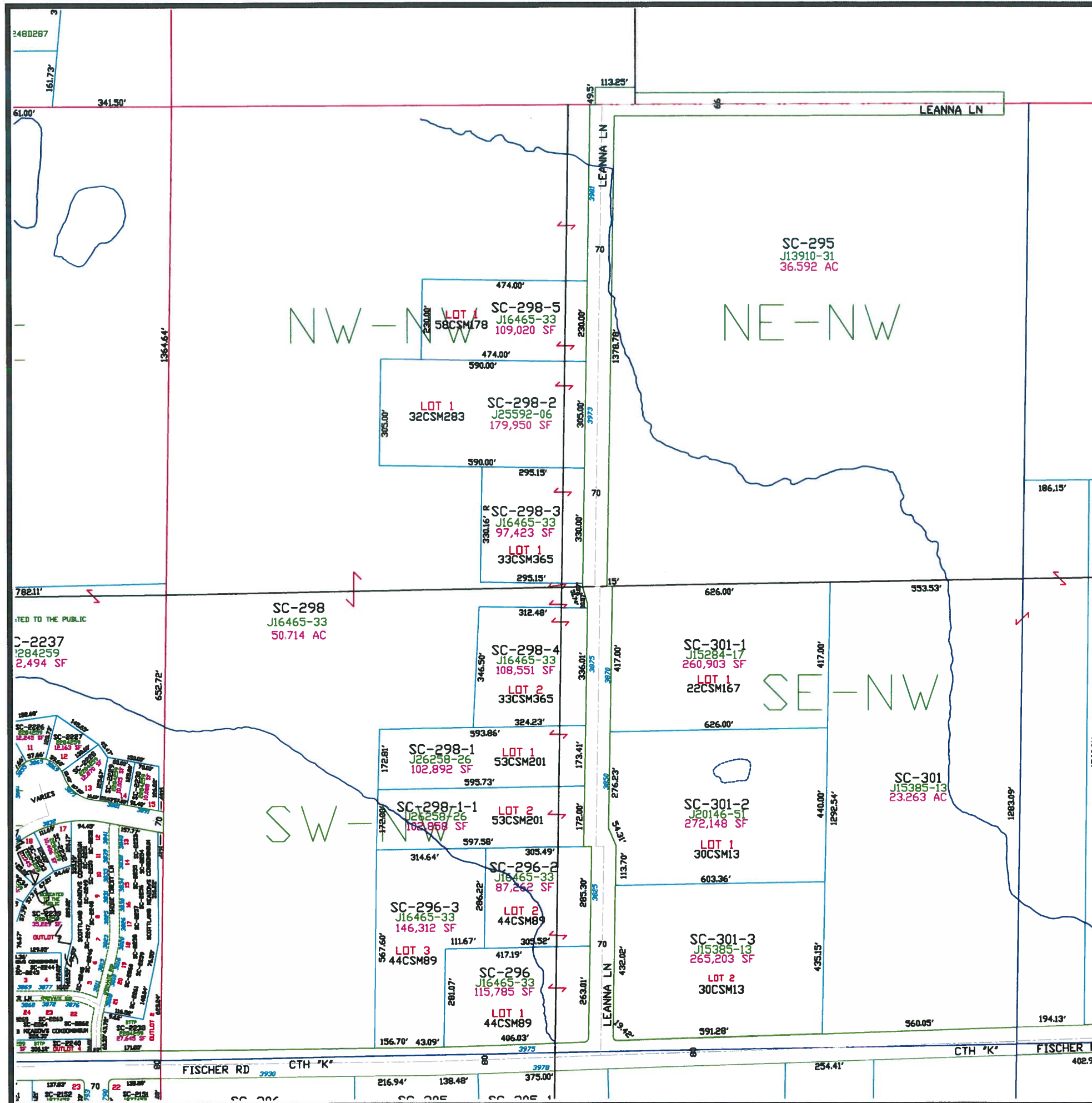

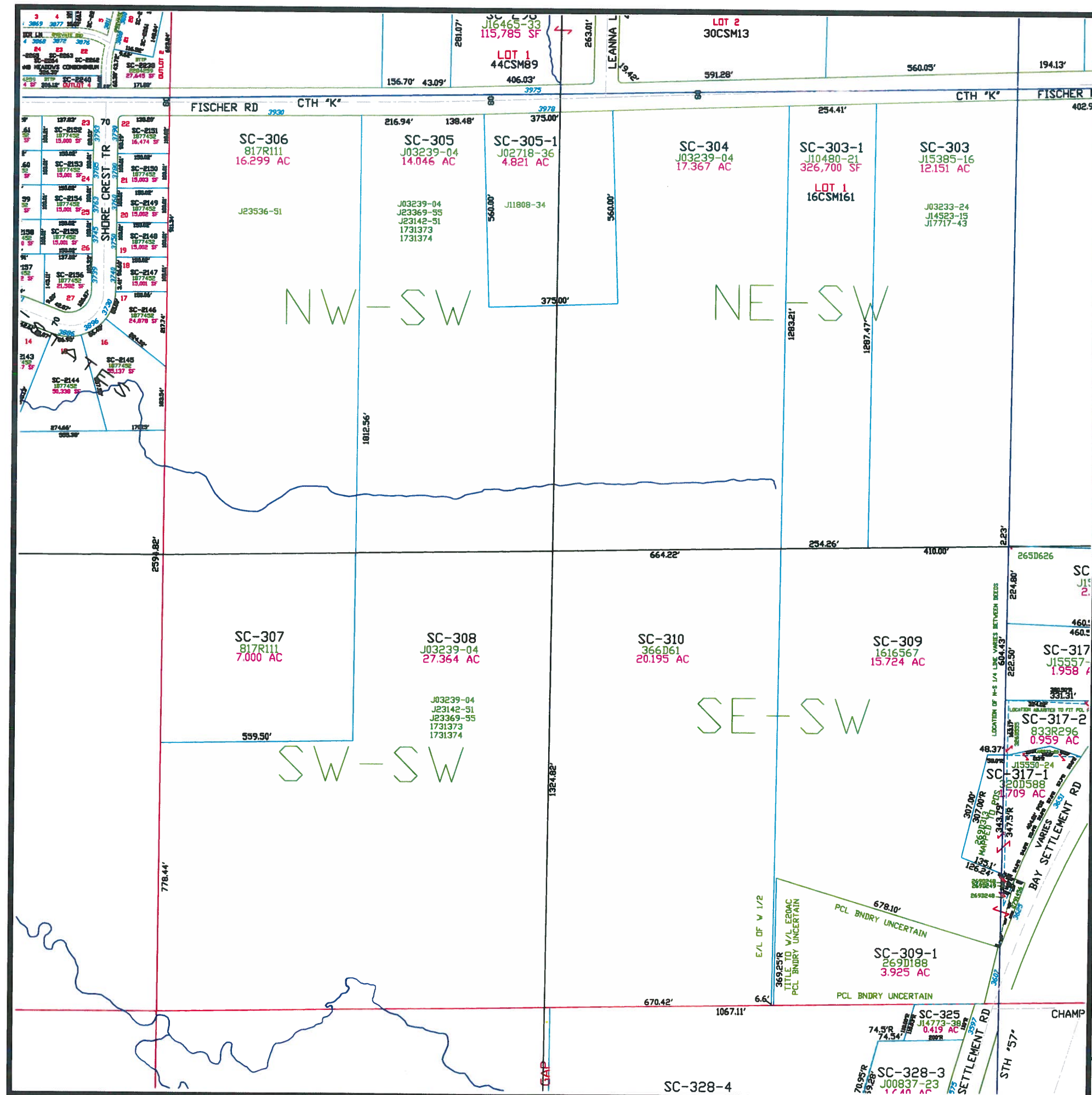

Town of Scott

T24N - R22E
SECTION 6
SW 1/4

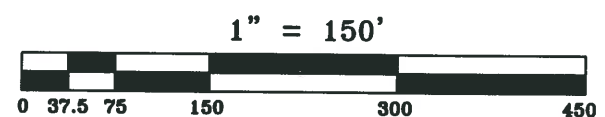
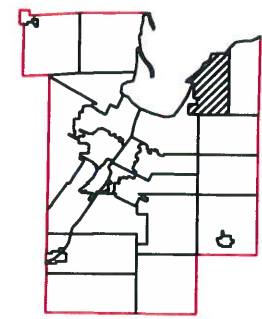
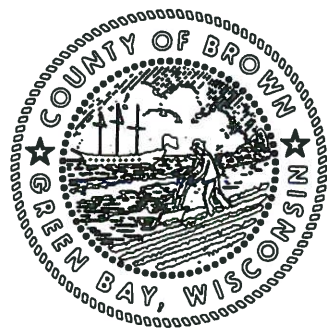
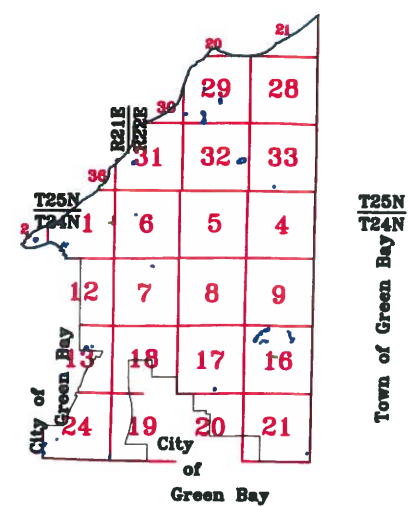

This is a compilation of records and data located in various county offices and is to be used for reference purposes only. The map is controlled by the field measurements between the corners of the Public Land Survey System and the parcels are mapped from available records which may not precisely fit field conditions. Brown County is not responsible for any inaccuracies.

This map was created by the Brown County Survey Department with funding provided by the Town of Scott and the Wisconsin Land Information Program.

Town of Scott

T24N – R22E
SECTION 6
SE 1/4

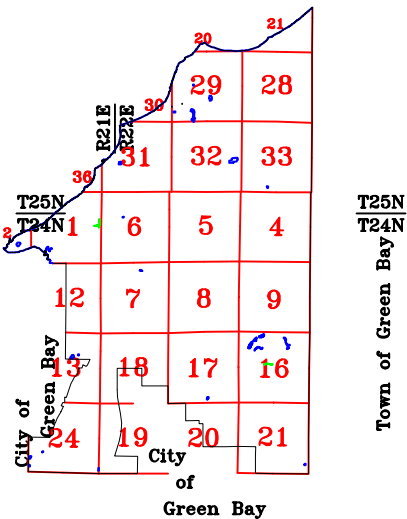

MAP ORIENTATION

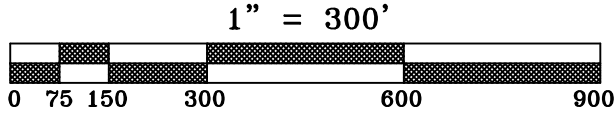
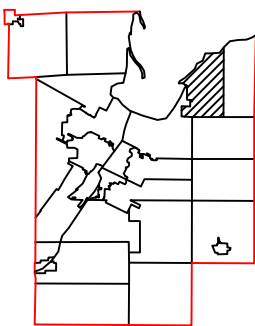

This is a compilation of records and data located in various county offices and is to be used for reference purposes only. The map is controlled by the field measurements between the corners of the Public Land Survey System and the parcels are mapped from available records which may not precisely fit field conditions. Brown County is not responsible for any inaccuracies.

This map was created by the Brown County Survey Department with funding provided by the Town of Scott and the Wisconsin Land Information Program.

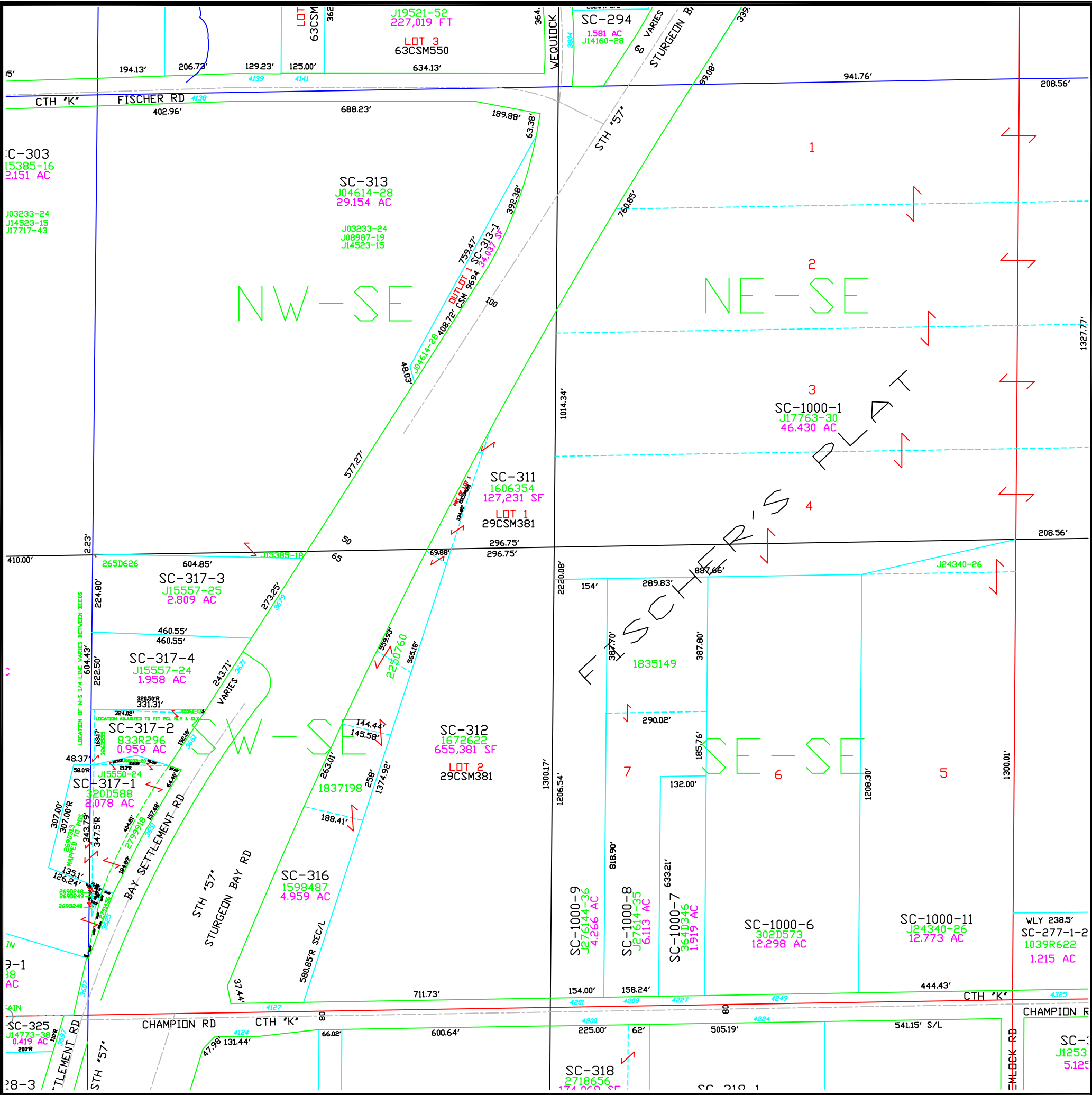

Town of Scott

T24N - R22E
SECTION 7
NE 1/4

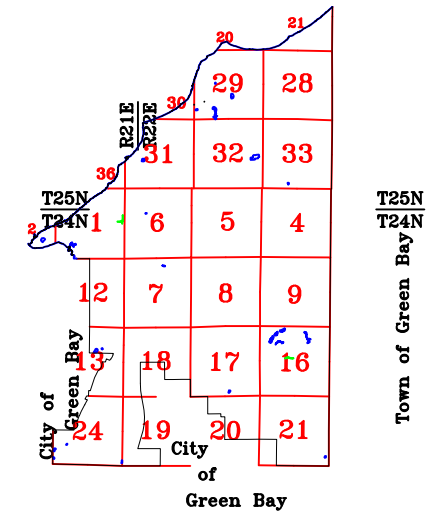

TOWN OF HUMBOLDT

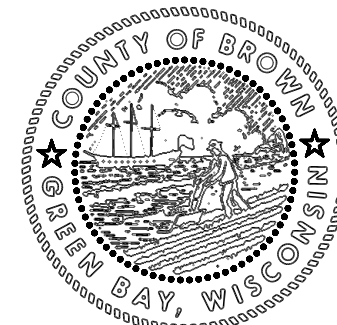

MAP ORIENTATION

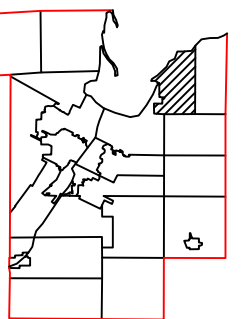

$$1'' = 300'$$

This is a compilation of records and data located in various county offices and is to be used for reference purposes only. The map is controlled by the field measurements between the corners of the Public Land Survey System and the parcels are mapped from available records which may not precisely fit field conditions. Brown County is not responsible for any inaccuracies.

This map was created by the Brown County Survey Department with funding provided by the Town of Scott and the Wisconsin Land Information Program.

© 2022 BROWN COUNTY SURVEY DEPT.
GREEN BAY, WI 54301

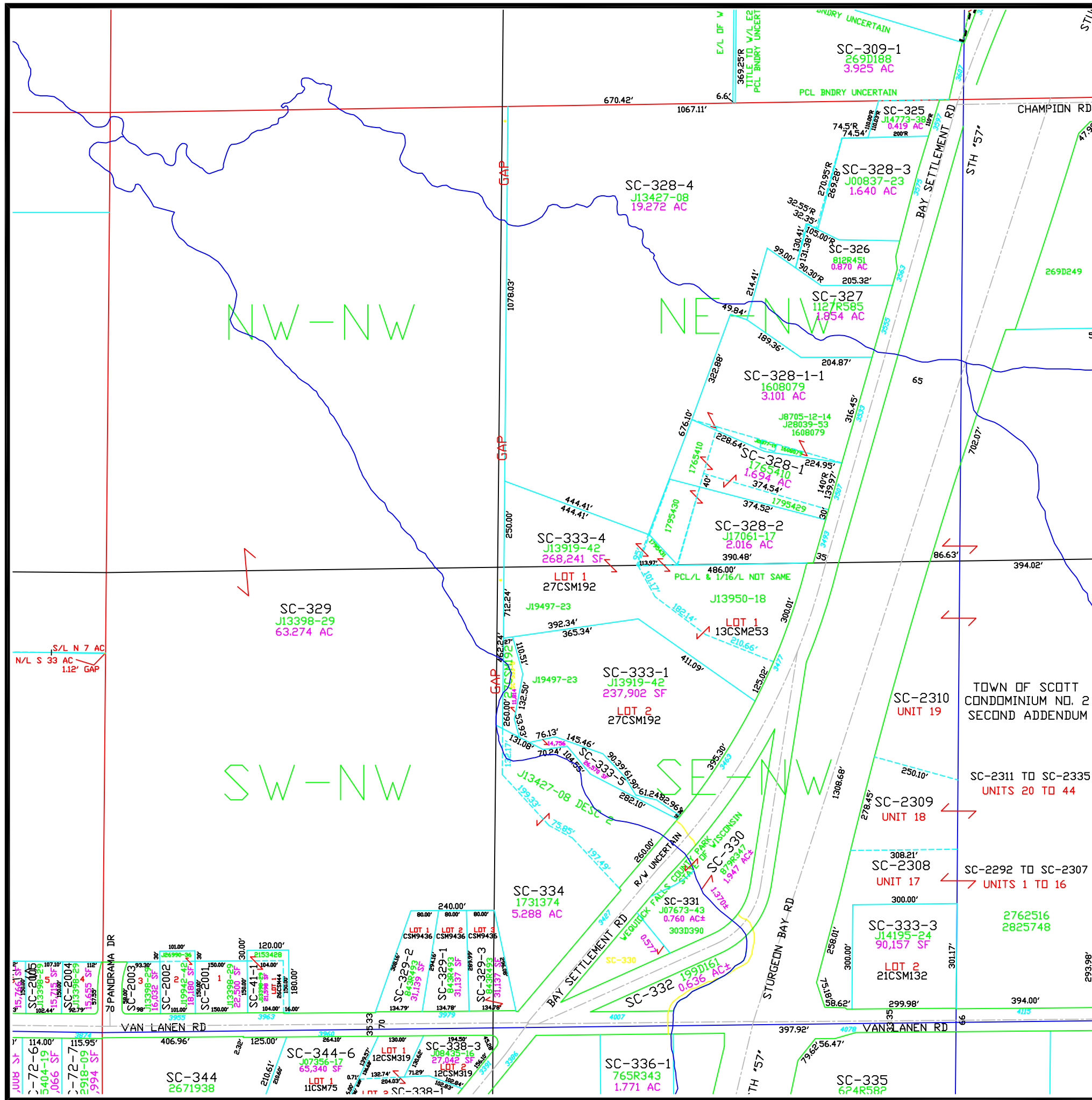
Plot date: 3/27/2023
Plotted by: TLL



Town of Scott

T24N - R22E
SECTION 7
NW 1/4

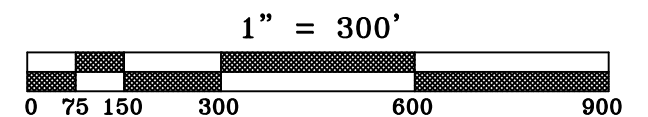
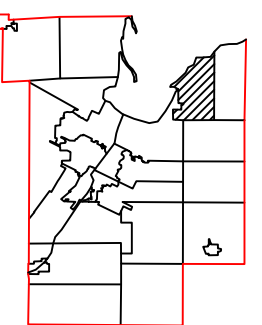
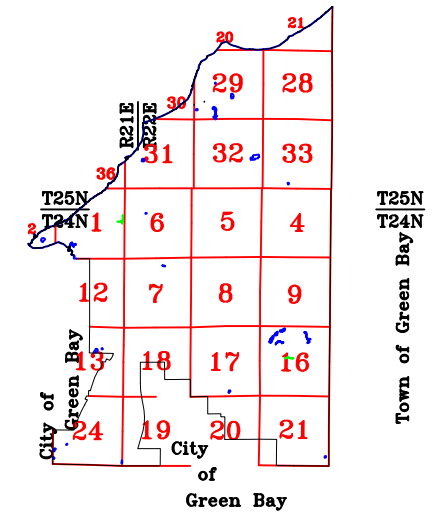

This is a compilation of records and data located in various county offices and is to be used for reference purposes only. The map is controlled by the field measurements between the corners of the Public Land Survey System and the parcels are mapped from available records which may not precisely fit field conditions. Brown County is not responsible for any inaccuracies.

This map was created by the Brown County Survey Department with funding provided by the Town of Scott and the Wisconsin Land Information Program.

Town of Scott

T24N - R22E
SECTION 7
SE 1/4

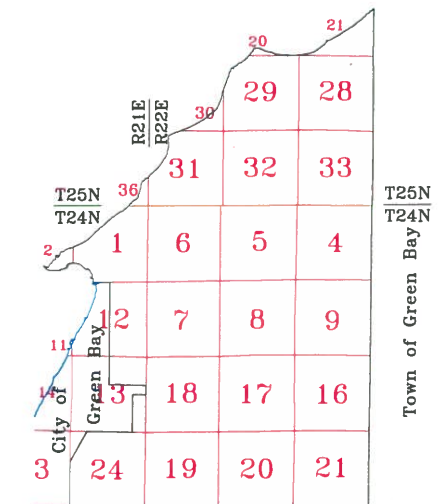

TOWN OF HUMBOLDT

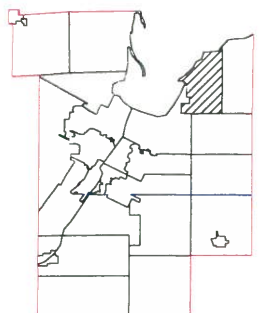
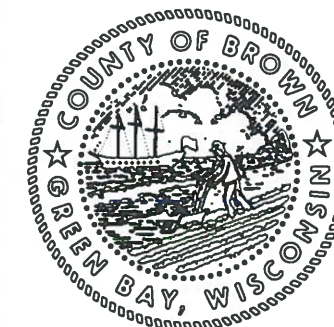

1" = 300'

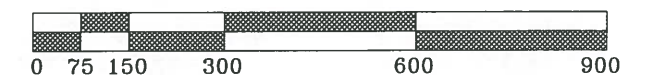

This is a compilation of records and data located in various county offices and is to be used for reference purposes only. The map is controlled by the field measurements between the corners of the Public Land Survey System and the parcels are mapped from available records which may not precisely fit field conditions. Brown County is not responsible for any inaccuracies.

This map was created by the Brown County Survey Department with funding provided by the Town of Scott and the Wisconsin Land Information Program.

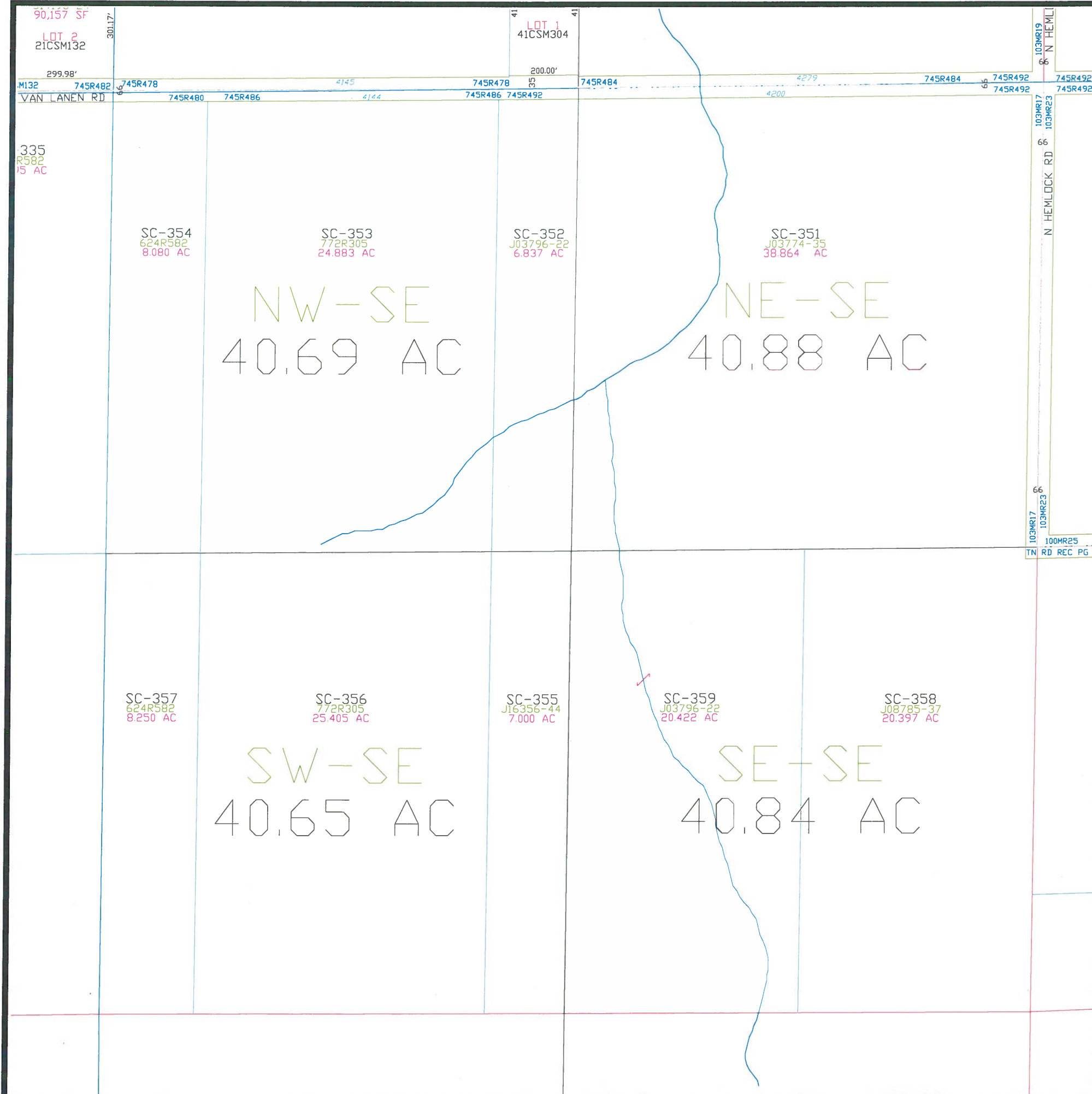

T24N - R22E
SECTION 6
SW 1/4

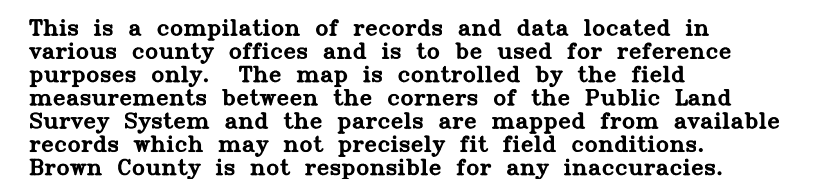
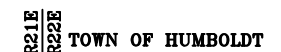

This map was created by the Brown County Survey Department with funding provided by the Town of Scott and the Wisconsin Land Information Program.

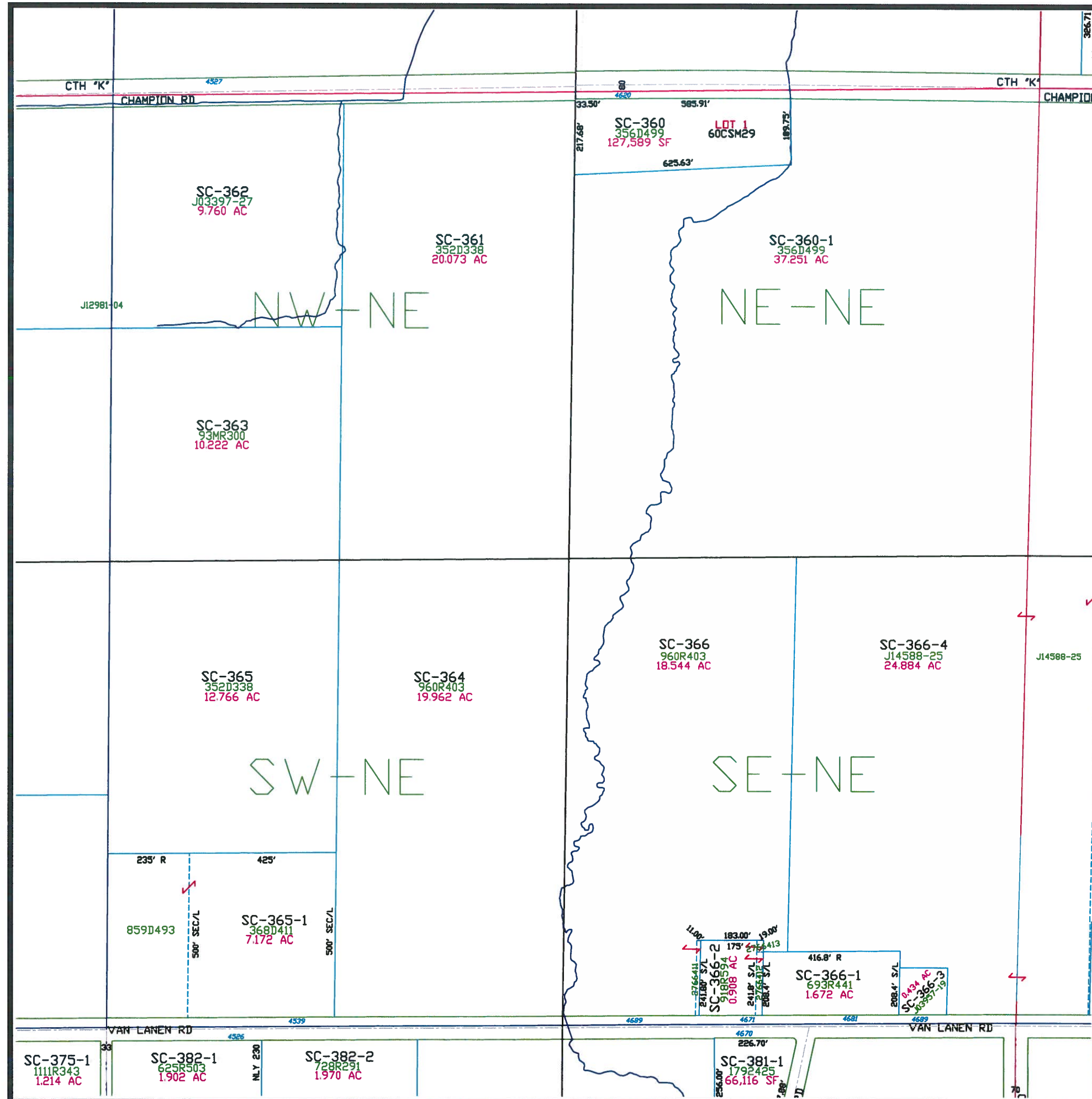

Town of Scott

T24N - R22E
SECTION 8
NE1/4

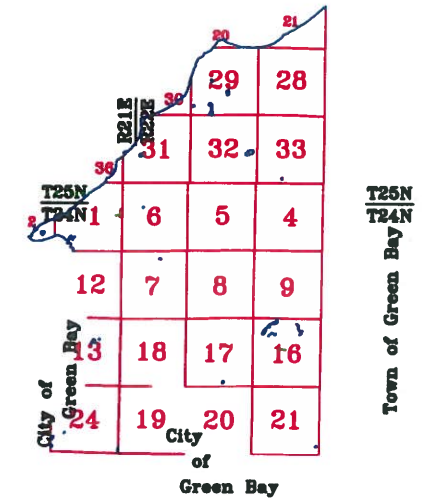

T24N
T25N
TOWN OF HUMBOLDT

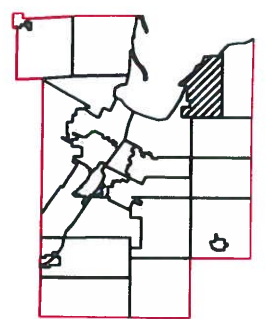
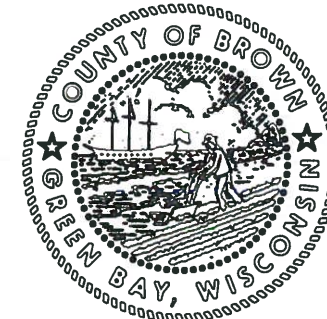

1" = 300'



This is a compilation of records and data located in various county offices and is to be used for reference purposes only. The map is controlled by the field measurements between the corners of the Public Land Survey System and the parcels are mapped from available records which may not precisely fit field conditions. Brown County is not responsible for any inaccuracies.

This map was created by the Brown County Survey Department with funding provided by the Town of Scott and the Wisconsin Land Information Program.

© 2016 BROWN COUNTY SURVEY DEPT.
GREEN BAY, WI 54301

Plot date: 11/15/2016
Plotted by: TLL

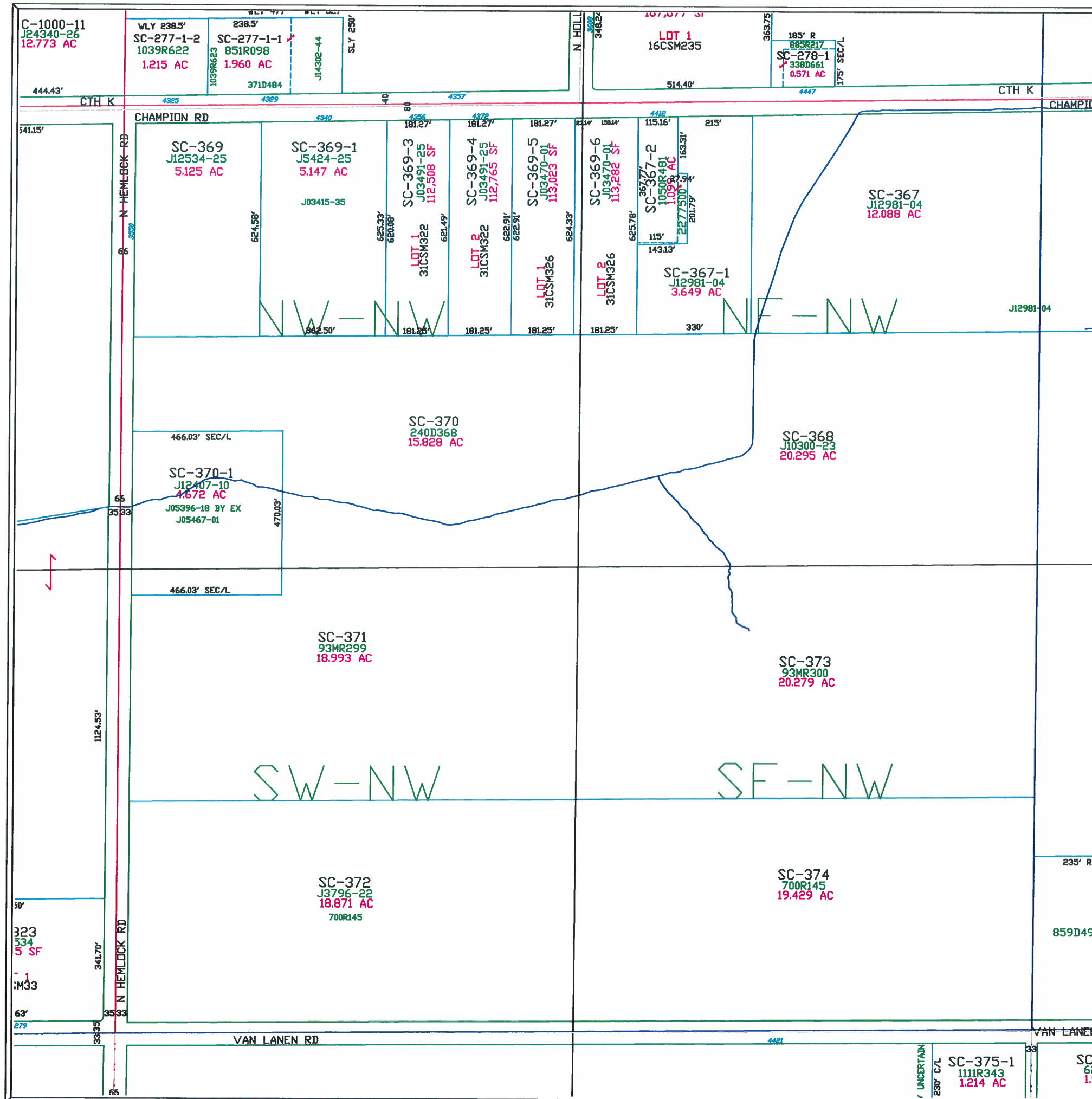

Town of Scott

T24N - R22E
SECTION 8
NW1/4

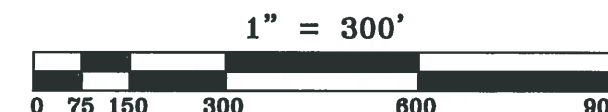
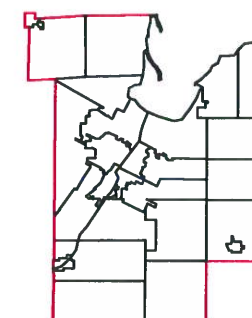
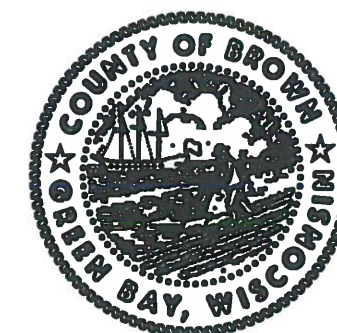
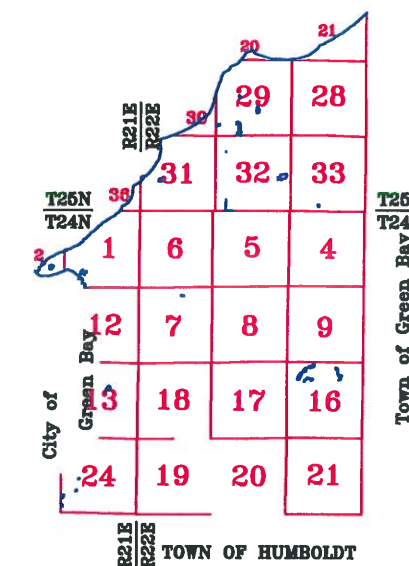

This is a compilation of records and data located in various county offices and is to be used for reference purposes only. The map is controlled by the field measurements between the corners of the Public Land Survey System and the parcels are mapped from available records which may not precisely fit field conditions. Brown County is not responsible for any inaccuracies.

This map was created by the Brown County Survey Department with funding provided by the Town of Scott and the Wisconsin Land Information Program.

Town of Scott

T24N - R22E
SECTION 8
SW 1/4

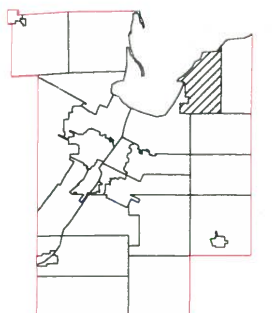
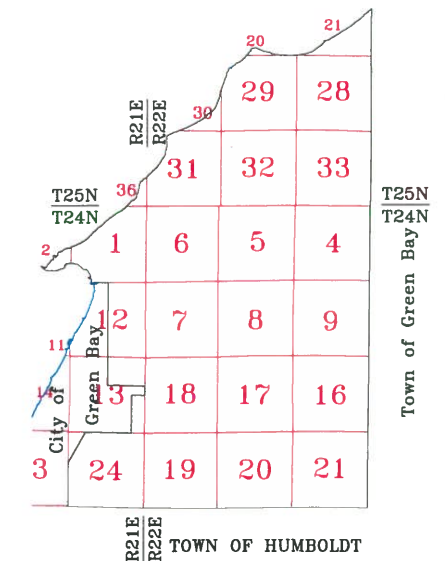

1" = 300'

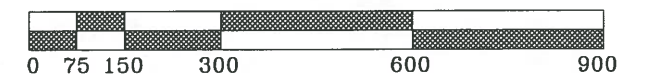

This is a compilation of records and data located in various county offices and is to be used for reference purposes only. The map is controlled by the field measurements between the corners of the Public Land Survey System and the parcels are mapped from available records which may not precisely fit field conditions. Brown County is not responsible for any inaccuracies.

This map was created by the Brown County Survey Department with funding provided by the Town of Scott and the Wisconsin Land Information Program.

© 2001 BROWN COUNTY SURVEY DEPT.

GREEN BAY, WI 54301

Plot date: 07/16/2001

Plotted by: PJF

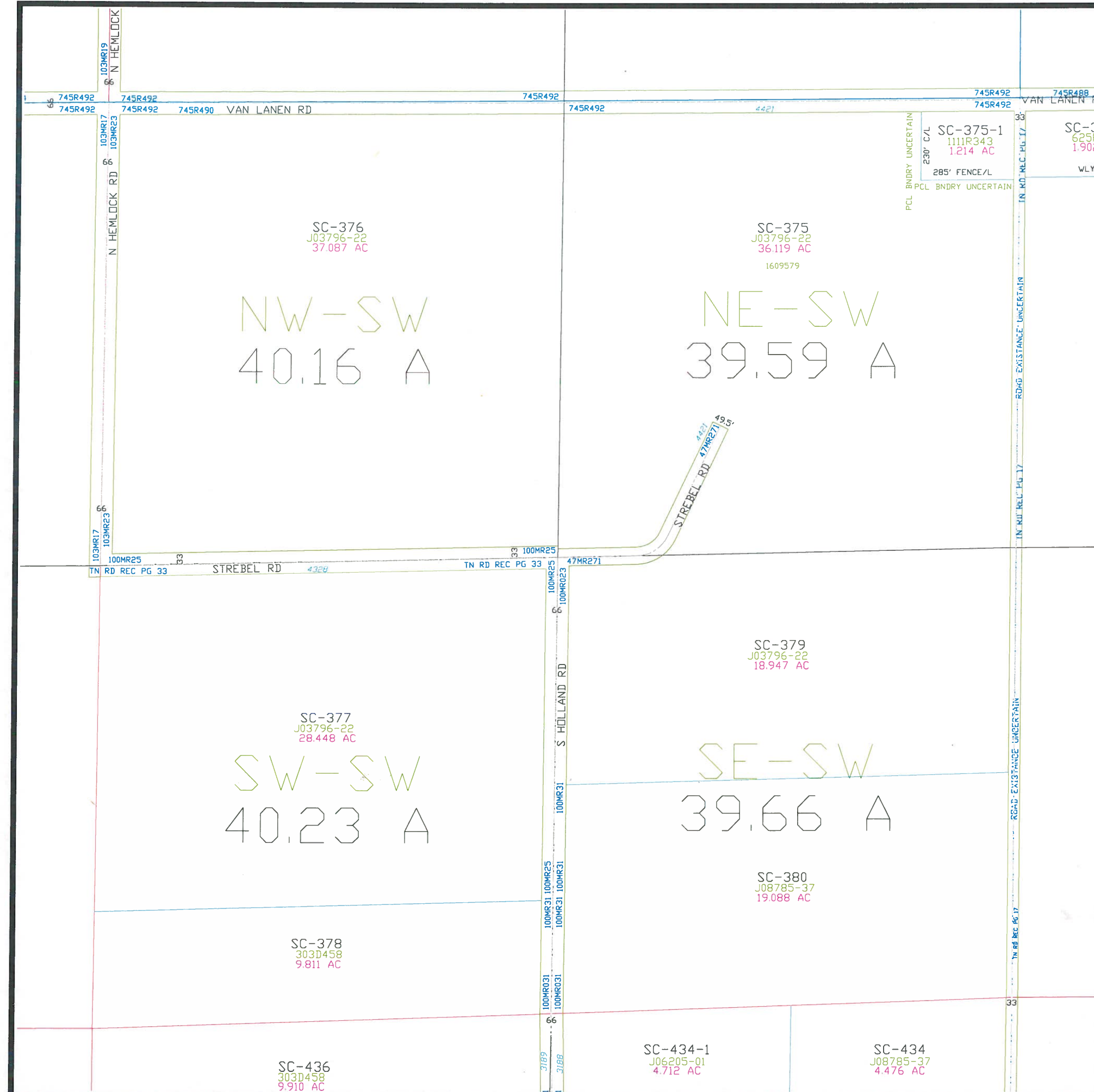

Town of Scott

T24N - R22E
SECTION 8
SE1/4

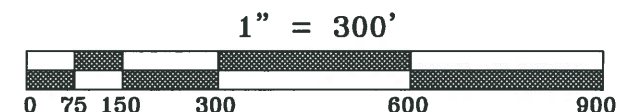
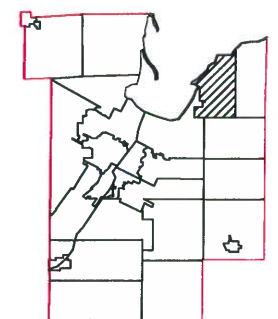
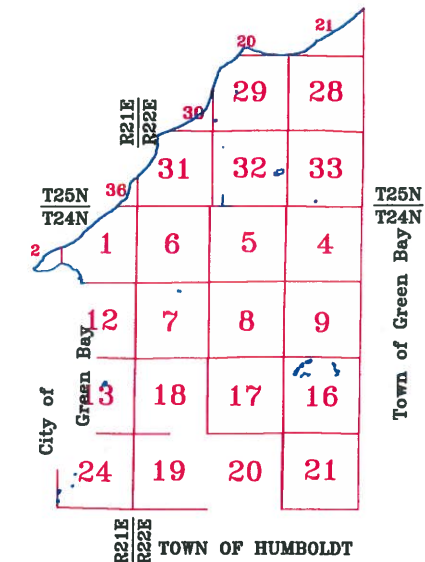

This is a compilation of records and data located in various county offices and is to be used for reference purposes only. The map is controlled by the field measurements between the corners of the Public Land Survey System and the parcels are mapped from available records which may not precisely fit field conditions. Brown County is not responsible for any inaccuracies.

This map was created by the Brown County Survey Department with funding provided by the Town of Scott and the Wisconsin Land Information Program.

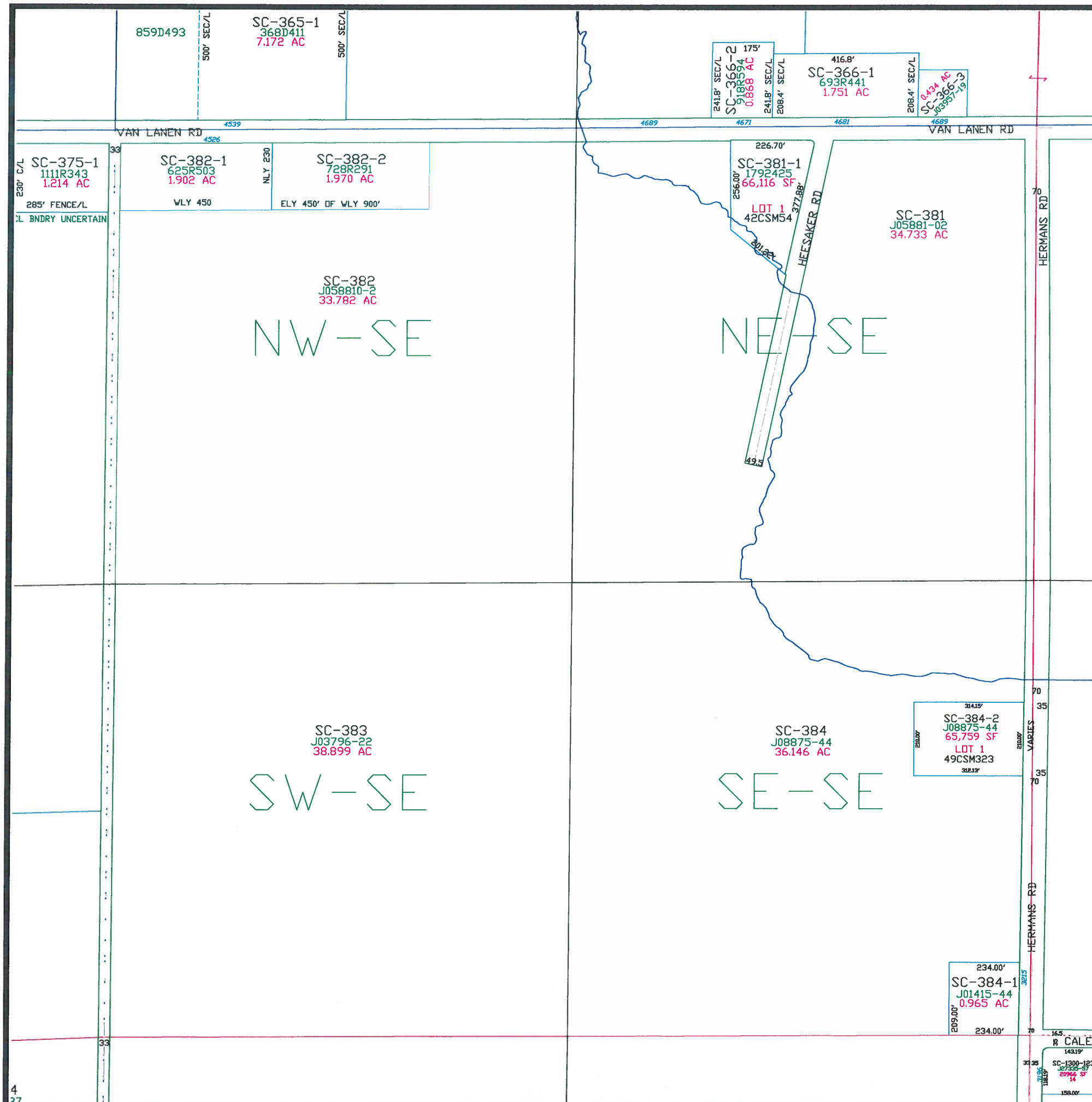

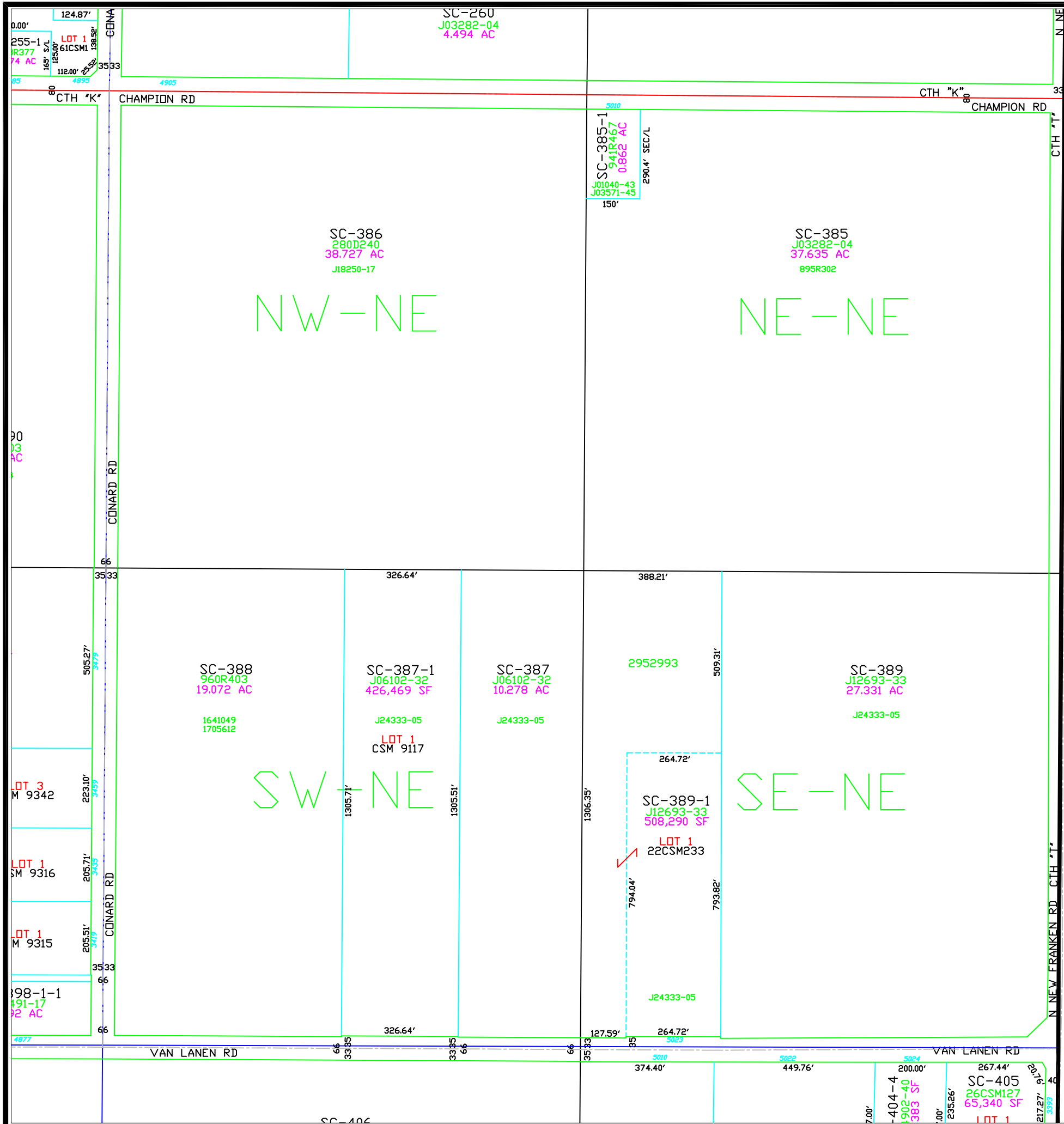

Town of Scott

T24N - R22E
SECTION 9
NE 1/4

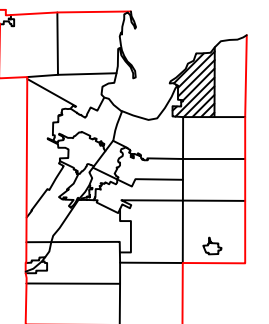
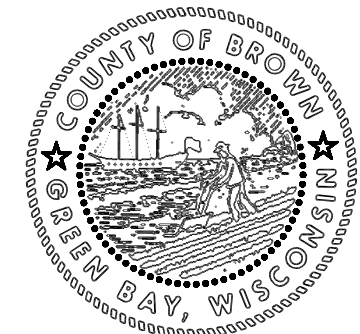
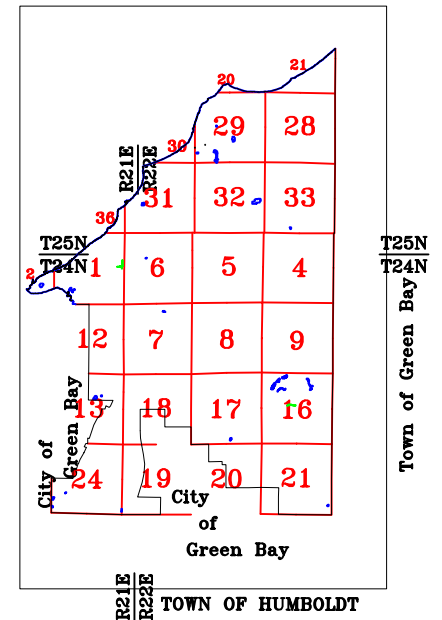

1" = 150'



This is a compilation of records and data located in various county offices and is to be used for reference purposes only. The map is controlled by the field measurements between the corners of the Public Land Survey System and the parcels are mapped from available records which may not precisely fit field conditions. Brown County is not responsible for any inaccuracies.

This map was created by the Brown County Survey Department with funding provided by the Town of Scott and the Wisconsin Land Information Program.

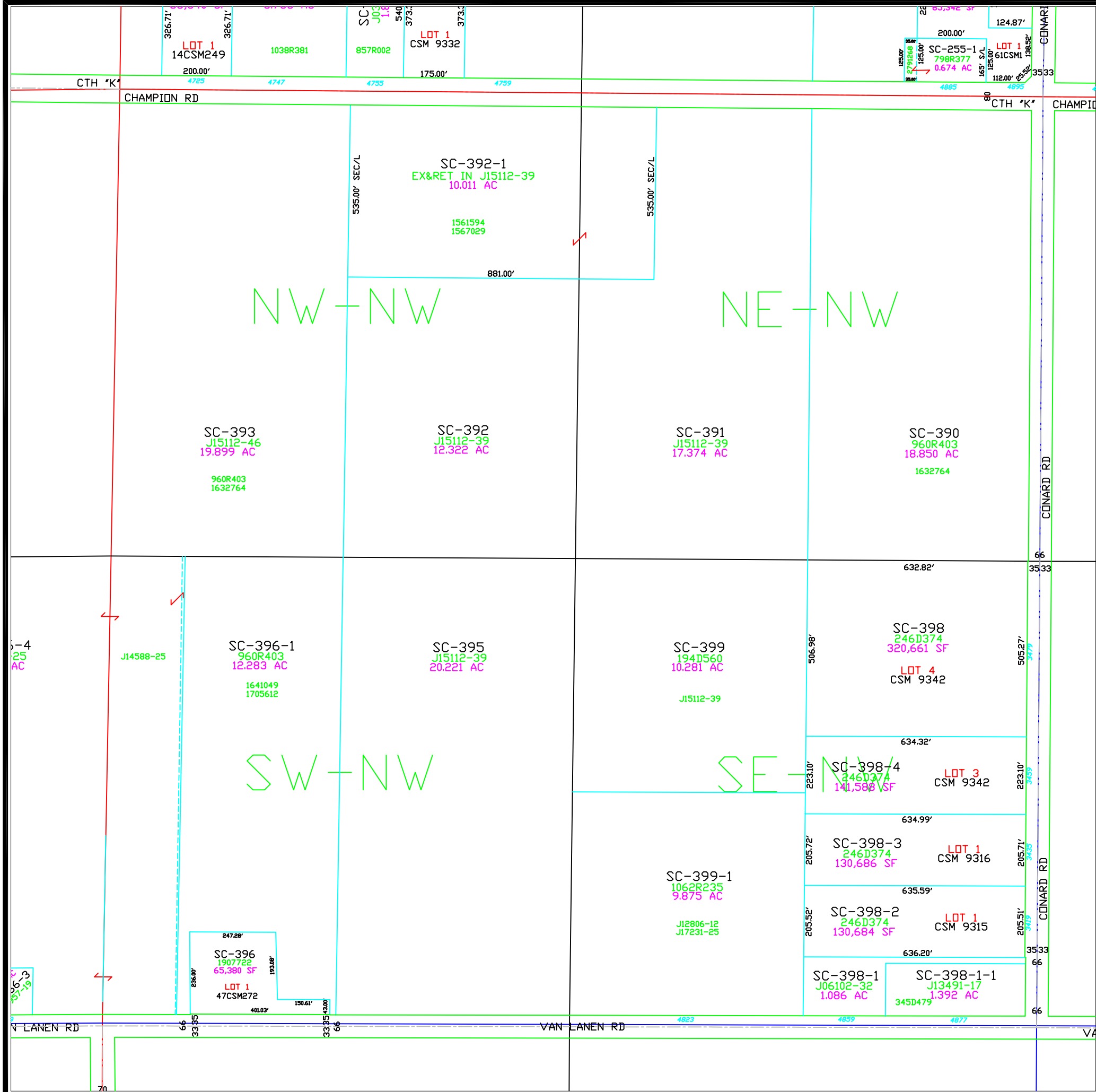

Town of Scott

T24N - R22E
SECTION 9
NW 1/4

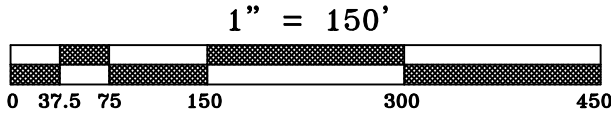
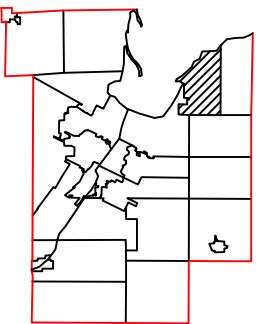
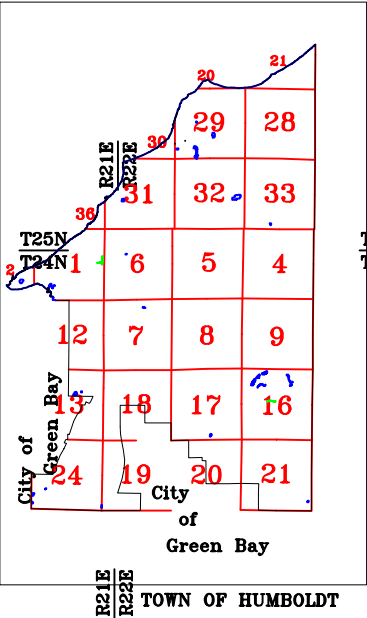

This is a compilation of records and data located in various county offices and is to be used for reference purposes only. The map is controlled by the field measurements between the corners of the Public Land Survey System and the parcels are mapped from available records which may not precisely fit field conditions. Brown County is not responsible for any inaccuracies.

This map was created by the Brown County Survey Department with funding provided by the Town of Scott and the Wisconsin Land Information Program.

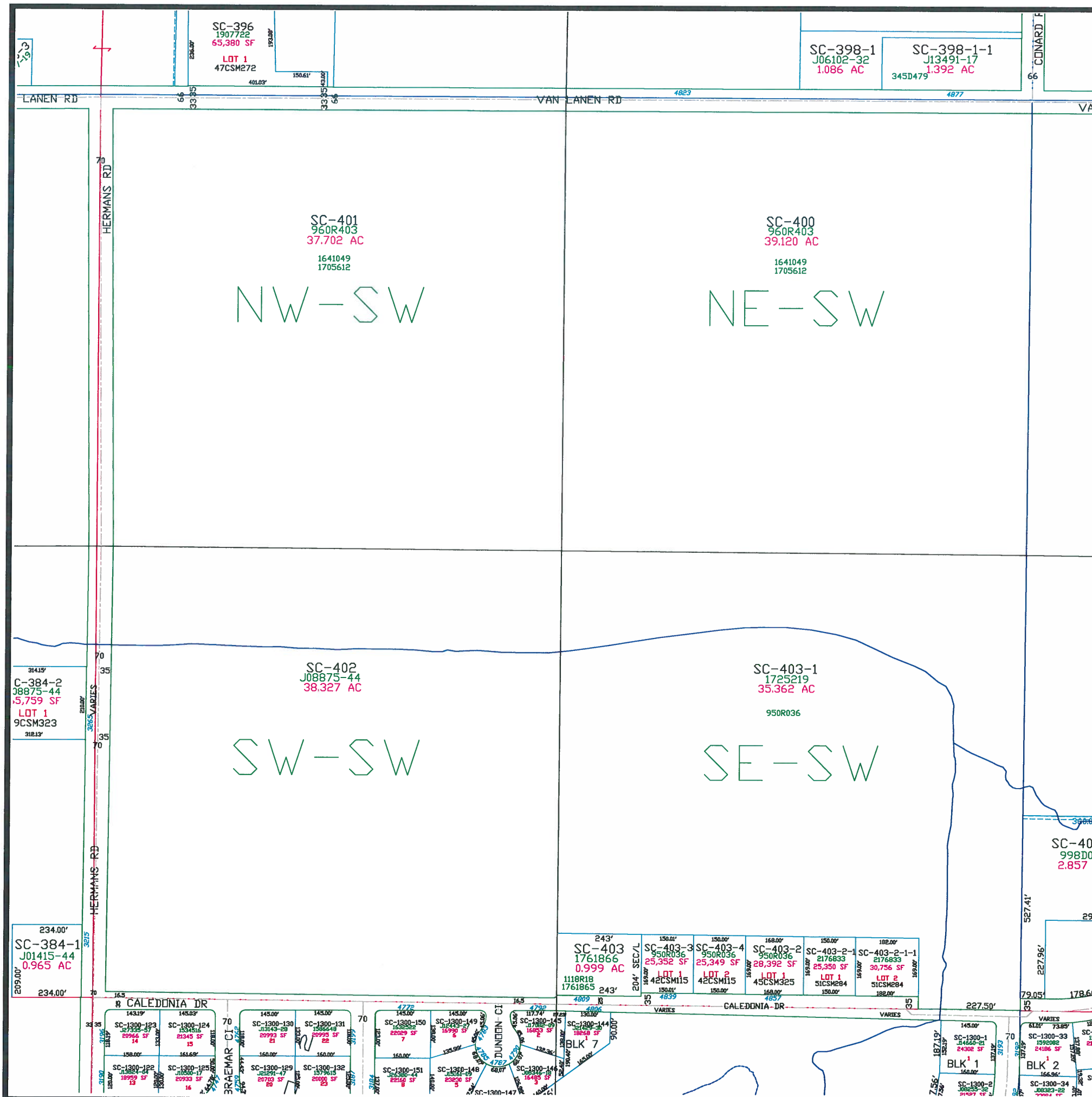

Town of Scott

T24N - R22E
SECTION 9
SW1/4

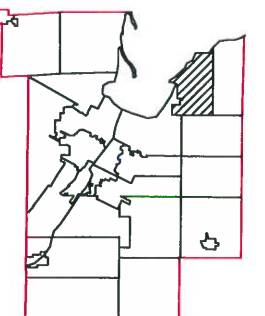
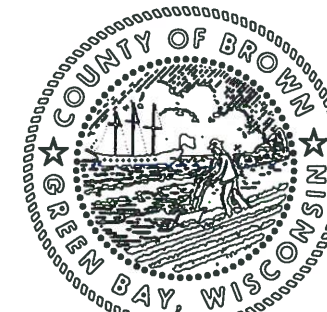
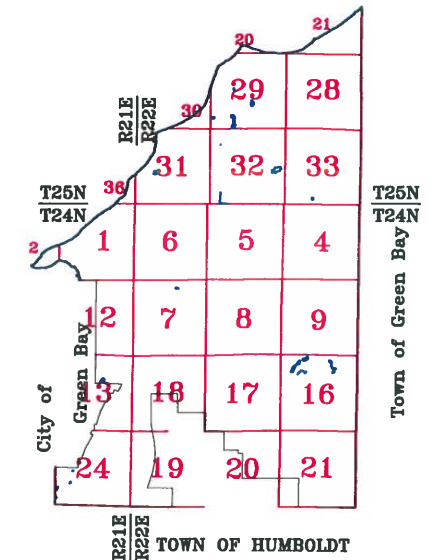

1" = 300'



This is a compilation of records and data located in various county offices and is to be used for reference purposes only. The map is controlled by the field measurements between the corners of the Public Land Survey System and the parcels are mapped from available records which may not precisely fit field conditions. Brown County is not responsible for any inaccuracies.

This map was created by the Brown County Survey Department with funding provided by the Town of Scott and the Wisconsin Land Information Program.

Town of Scott

T24N - R22E
SECTION 16
NE 1/4

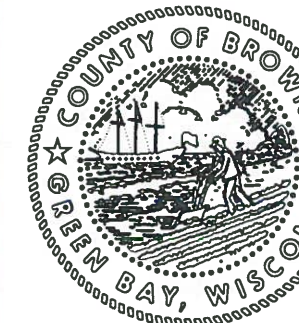
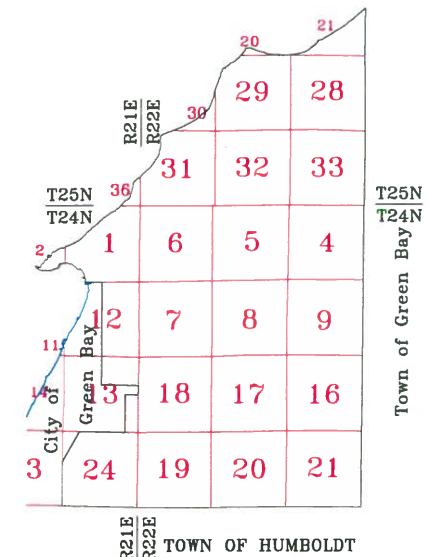

MAP ORIENTATION

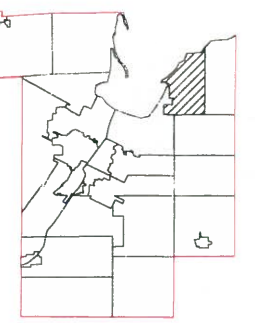

$$1'' = 300'$$

This is a compilation of records and data located in various county offices and is to be used for reference purposes only. The map is controlled by the field measurements between the corners of the Public Land Survey System and the parcels are mapped from available records which may not precisely fit field conditions. Brown County is not responsible for any inaccuracies.

This map was created by the Brown County Survey Department with funding provided by the Town of Scott and the Wisconsin Land Information Program.

© 2001 BROWN COUNTY SURVEY DEPT.
GREEN BAY, WI 54301

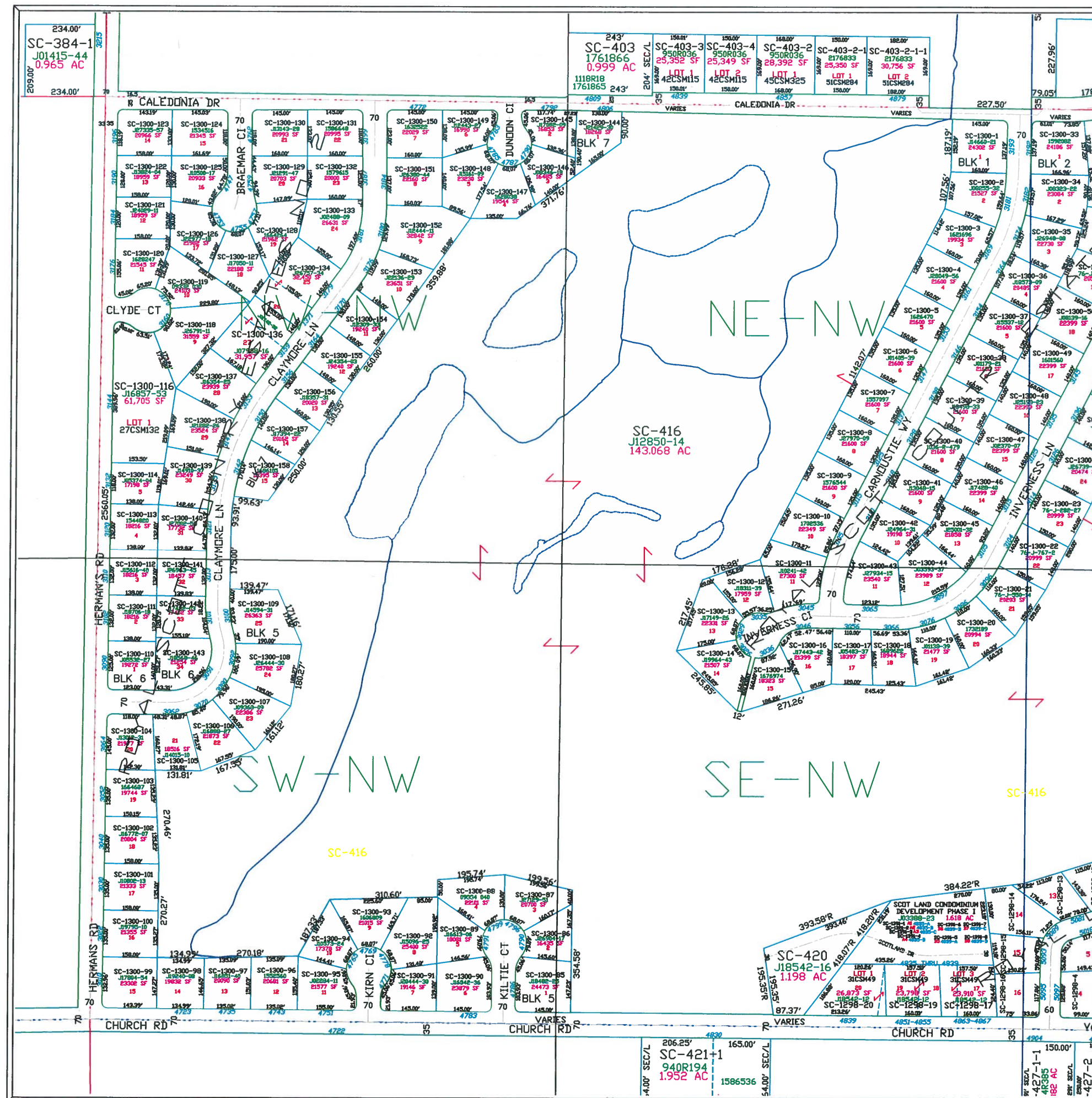
Plot date: 07/16/2001
Plotted by: PJF



Town of Scott

T24N - R22E
SECTION 16
NW1/4

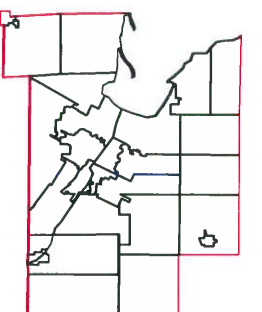
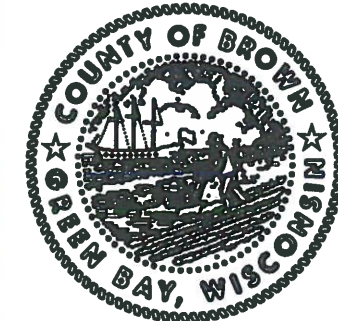
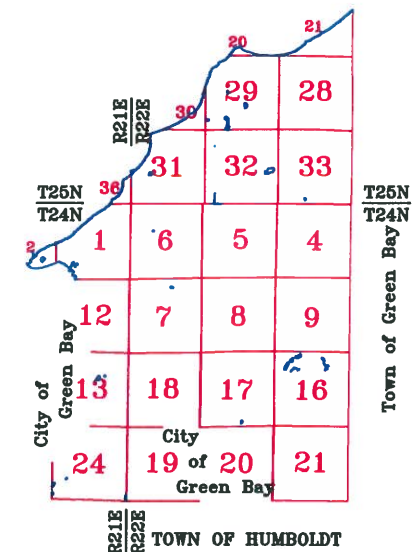

1" = 300'



This is a compilation of records and data located in various county offices and is to be used for reference purposes only. The map is controlled by the field measurements between the corners of the Public Land Survey System and the parcels are mapped from available records which may not precisely fit field conditions. Brown County is not responsible for any inaccuracies.

This map was created by the Brown County Survey Department with funding provided by the Town of Scott and the Wisconsin Land Information Program.

Town of Scott

T24N - R22E
SECTION 16
SW 1/4

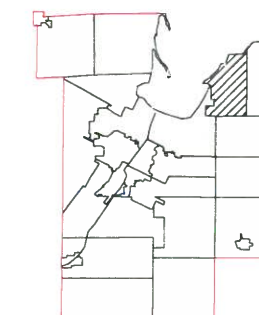
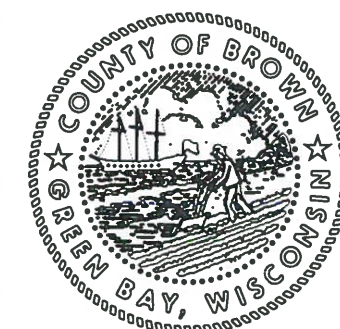
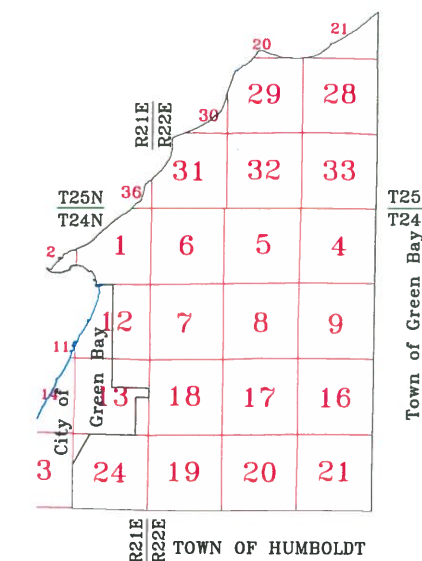

1" = 300'

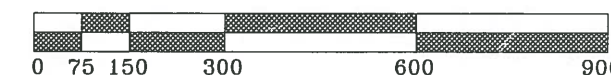

This is a compilation of records and data located in various county offices and is to be used for reference purposes only. The map is controlled by the field measurements between the corners of the Public Land Survey System and the parcels are mapped from available records which may not precisely fit field conditions. Brown County is not responsible for any inaccuracies.

This map was created by the Brown County Survey Department with funding provided by the Town of Scott and the Wisconsin Land Information Program.

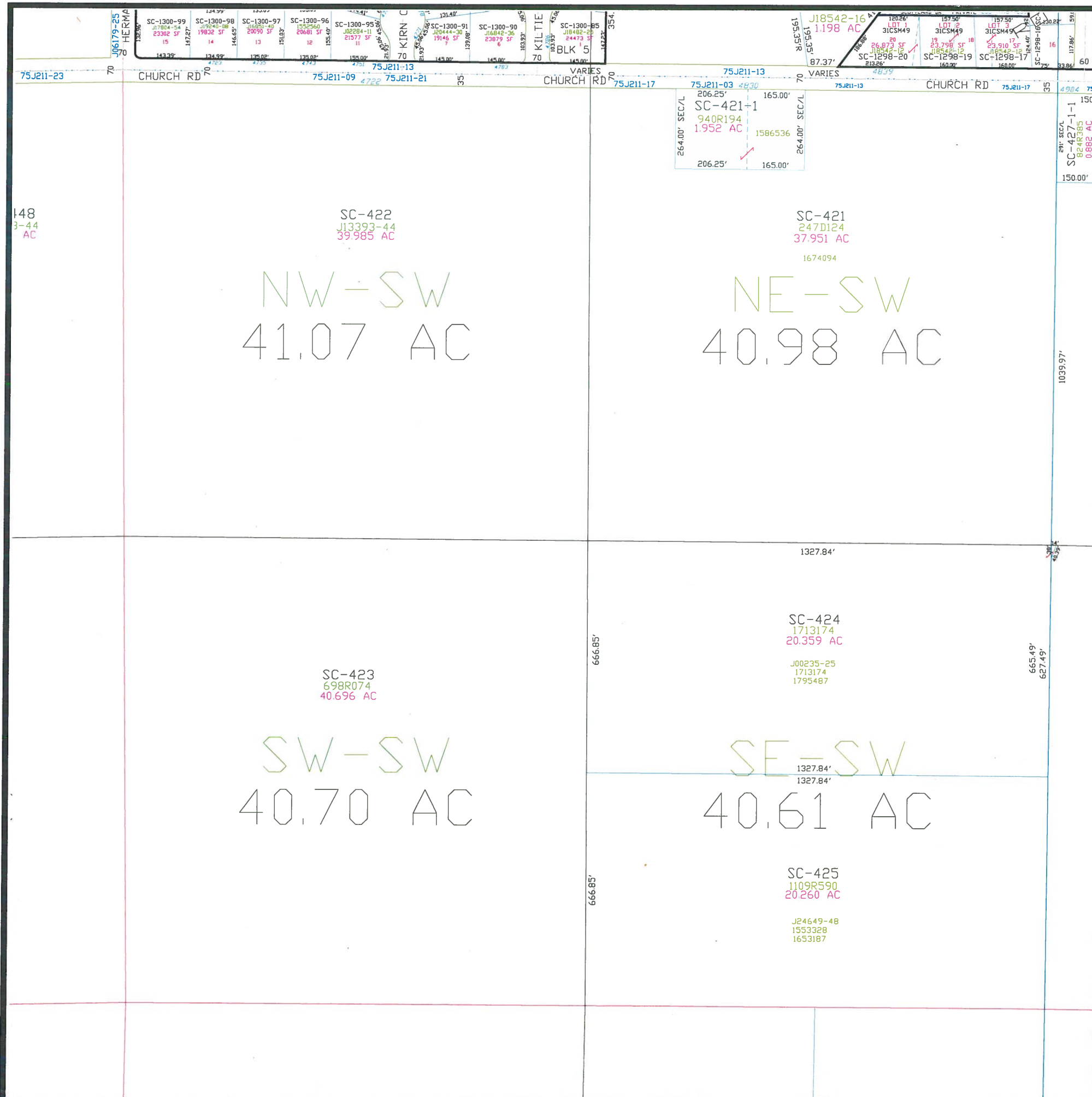

Town of Scott

T24N - R22E
SECTION 16
SE 1/4

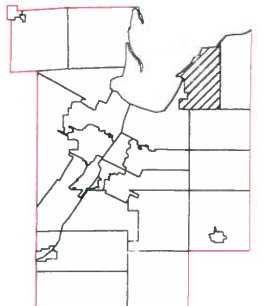
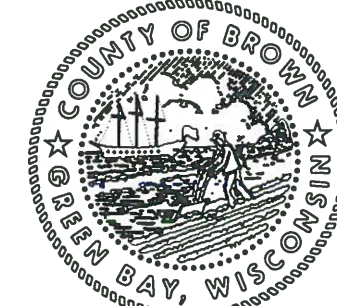
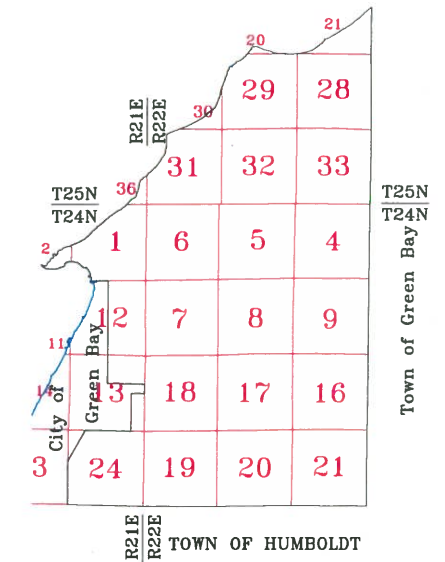

1" = 300'



This is a compilation of records and data located in various county offices and is to be used for reference purposes only. The map is controlled by the field measurements between the corners of the Public Land Survey System and the parcels are mapped from available records which may not precisely fit field conditions. Brown County is not responsible for any inaccuracies.

This map was created by the Brown County Survey Department with funding provided by the Town of Scott and the Wisconsin Land Information Program.

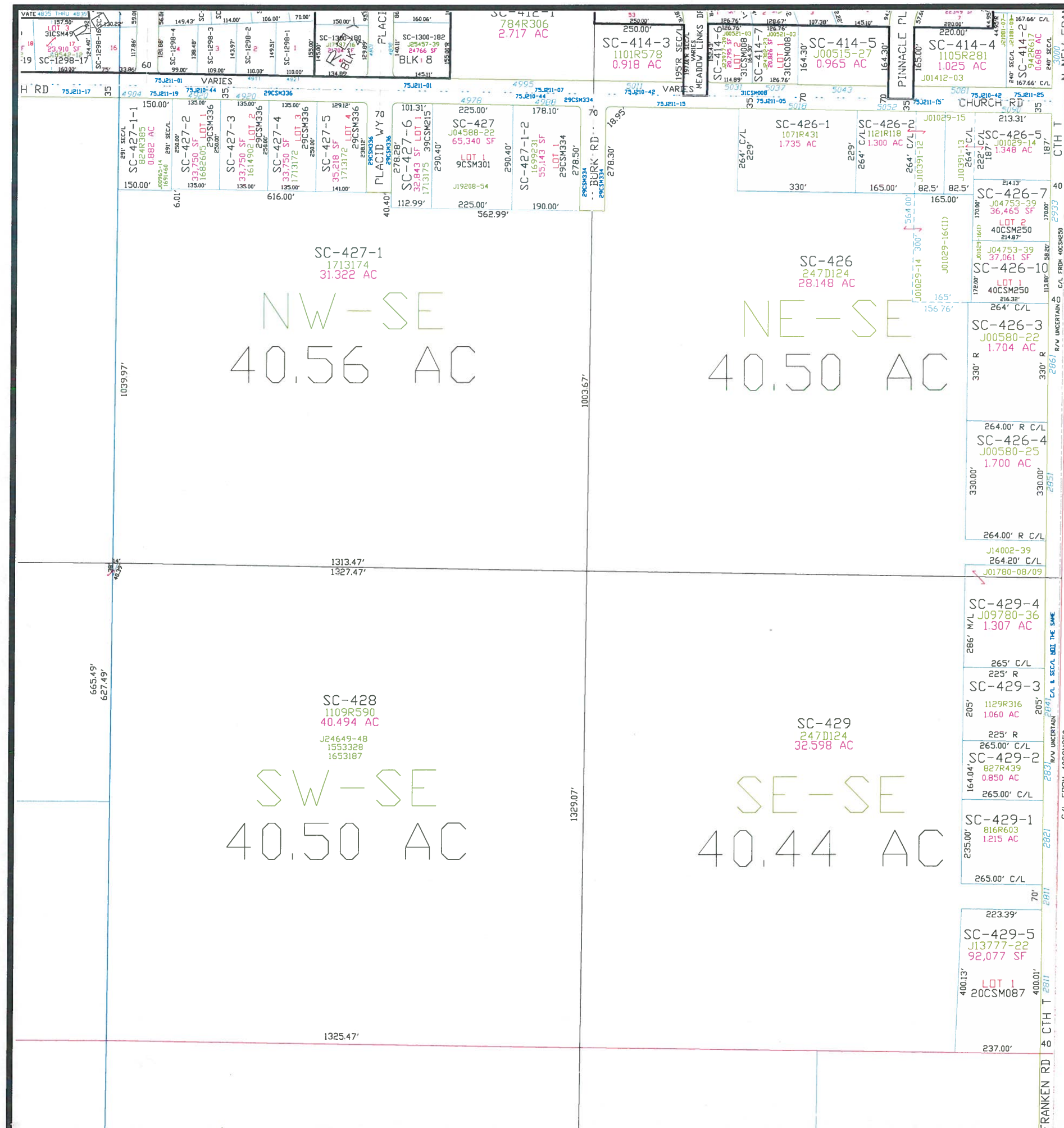

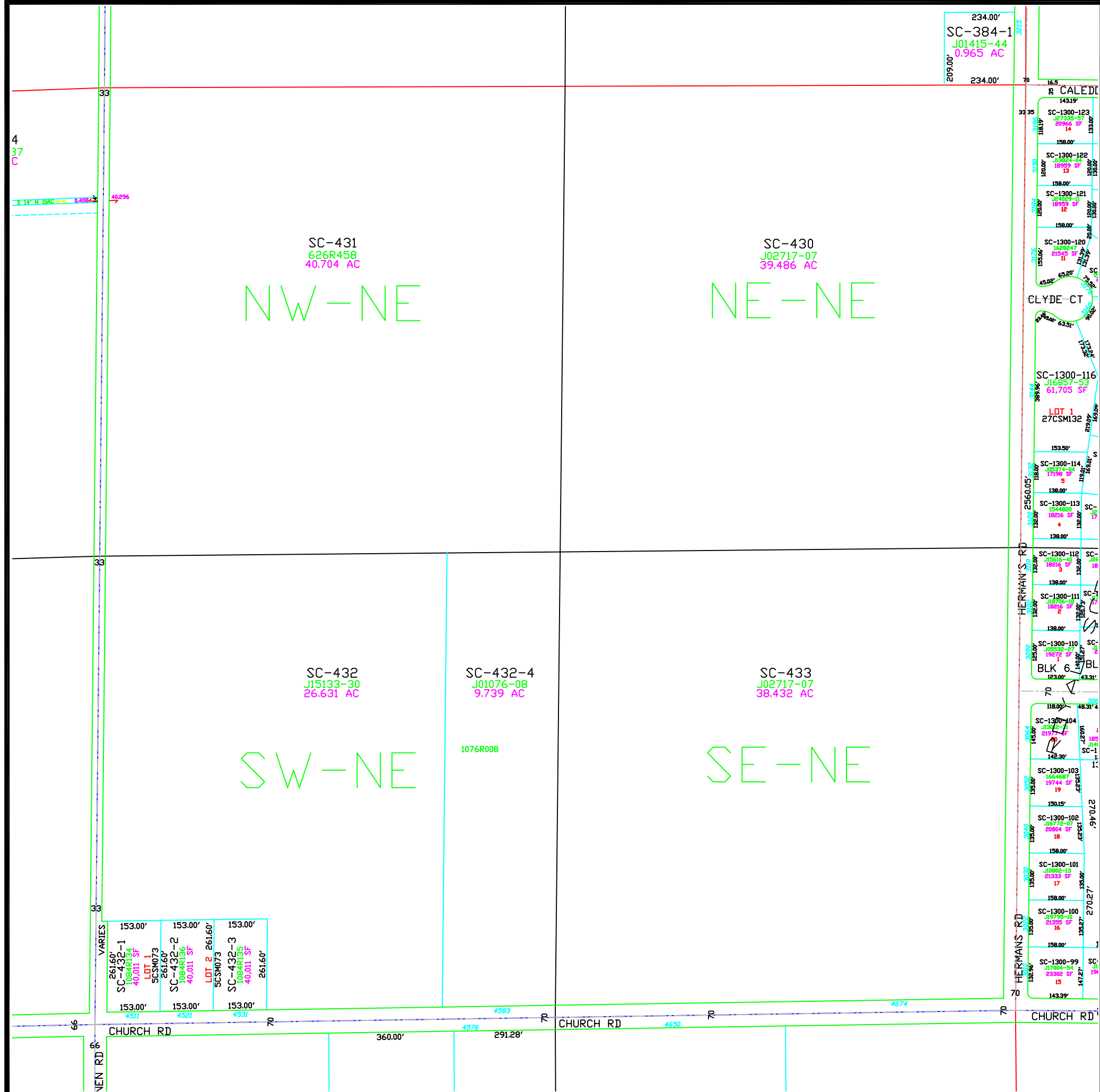

Town of Scott

T24N - R22E
SECTION 17
NE 1/4

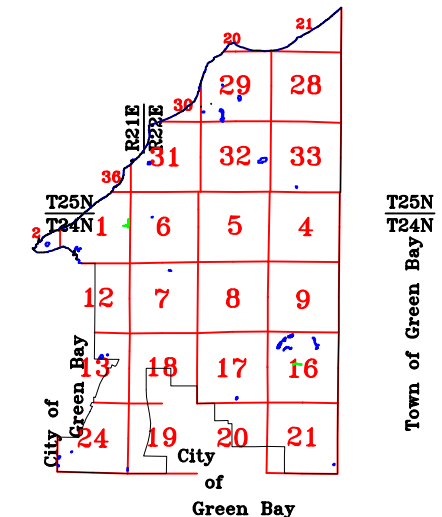

T25N
T24N
T25E
T24E
TOWN OF HUMBOLDT

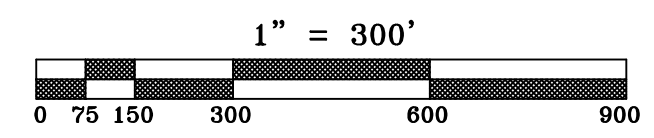
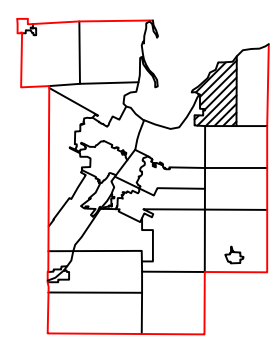

This is a compilation of records and data located in various county offices and is to be used for reference purposes only. The map is controlled by the field measurements between the corners of the Public Land Survey System and the parcels are mapped from available records which may not precisely fit field conditions. Brown County is not responsible for any inaccuracies.

This map was created by the Brown County Survey Department with funding provided by the Town of Scott and the Wisconsin Land Information Program.

T24N - R22E
SECTION 17
NW1/4

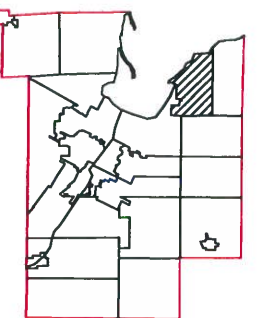
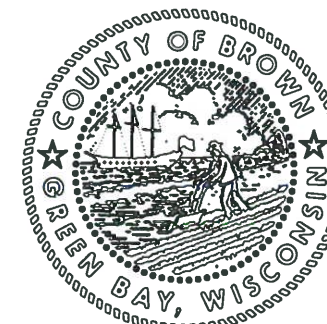

$$1'' = 300'$$

This is a compilation of records and data located in various county offices and is to be used for reference purposes only. The map is controlled by the field measurements between the corners of the Public Land Survey System and the parcels are mapped from available records which may not precisely fit field conditions. Brown County is not responsible for any inaccuracies.

This map was created by the Brown County Survey Department with funding provided by the Town of Scott and the Wisconsin Land Information Program.

© 2008 BROWN COUNTY SURVEY DEPT.
GREEN BAY, WI 54301

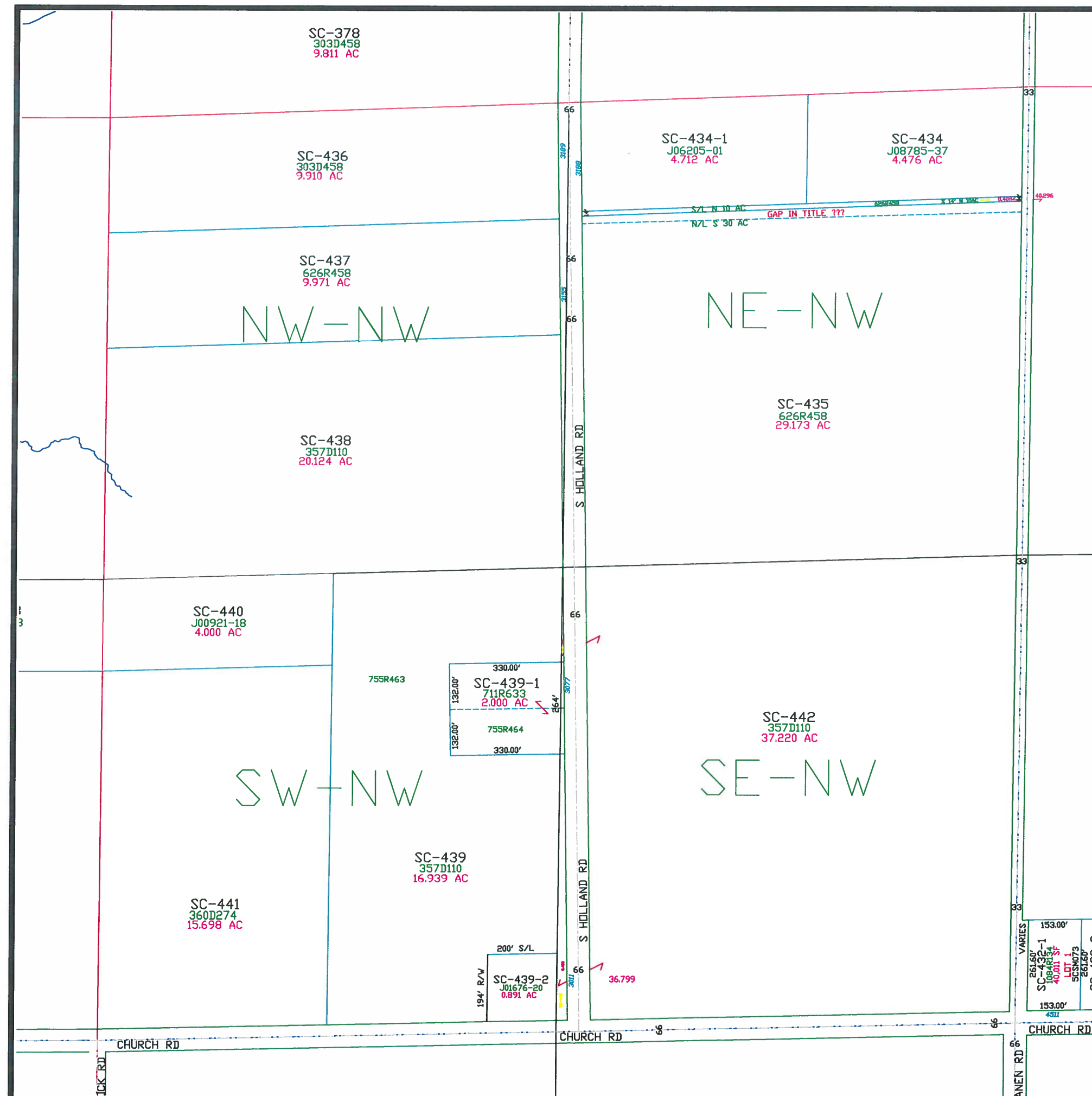
Plot date: 7/17/08
Plotted by: TLL



Town of Scott

T24N - R22E
SECTION 17
SW1/4

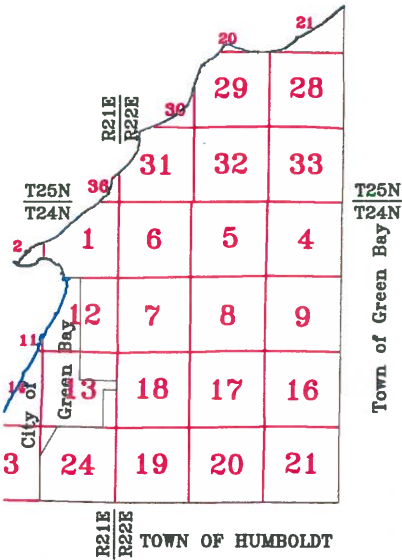

MAP ORIENTATION

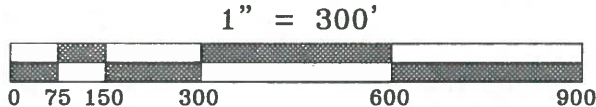
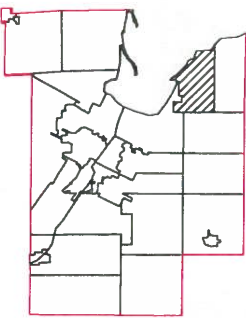

This is a compilation of records and data located in various county offices and is to be used for reference purposes only. The map is controlled by the field measurements between the corners of the Public Land Survey System and the parcels are mapped from available records which may not precisely fit field conditions. Brown County is not responsible for any inaccuracies.

This map was created by the Brown County Survey Department with funding provided by the Town of Scott and the Wisconsin Land Information Program.

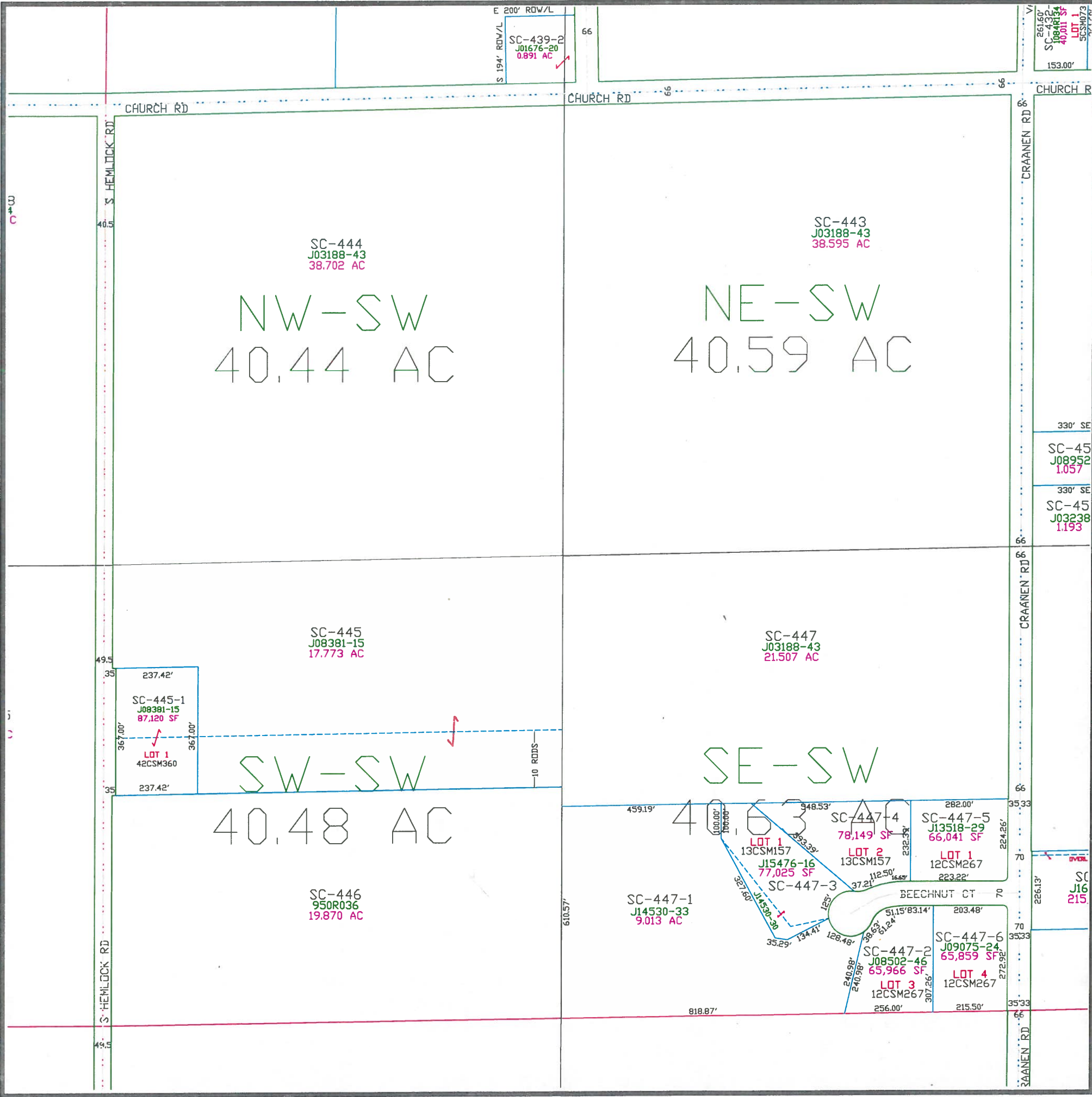

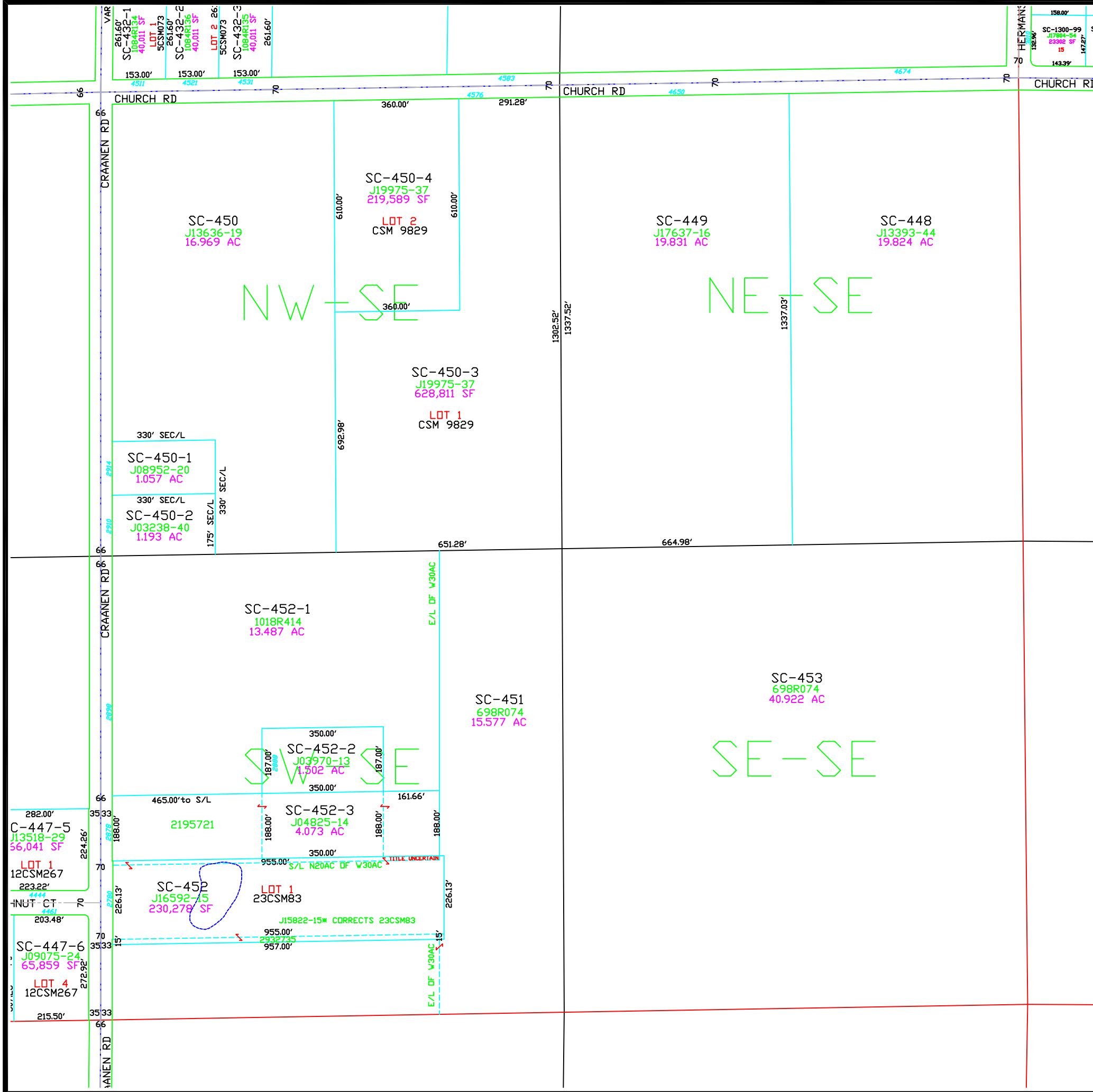

Town of Scott

T24N - R22E
SECTION 17
SE 1/4

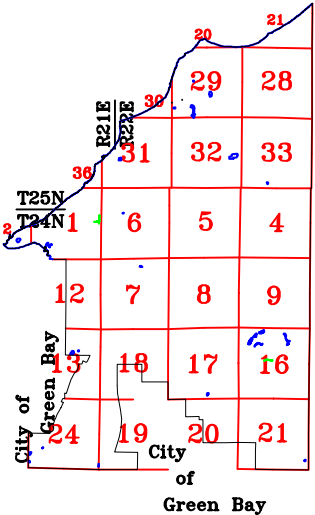

T25N
T24N
City of Green Bay
of Green Bay
TOWN OF HUMBOLDT

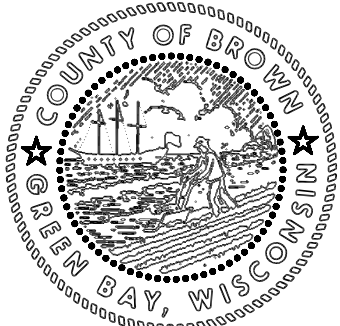

MAP ORIENTATION

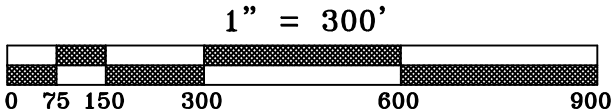
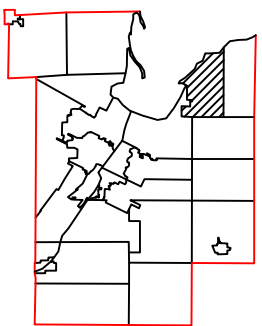

This is a compilation of records and data located in various county offices and is to be used for reference purposes only. The map is controlled by the field measurements between the corners of the Public Land Survey System and the parcels are mapped from available records which may not precisely fit field conditions. Brown County is not responsible for any inaccuracies.

This map was created by the Brown County Survey Department with funding provided by the Town of Scott and the Wisconsin Land Information Program.

Town of Scott

T24N - R22E
SECTION 18
NE1/4

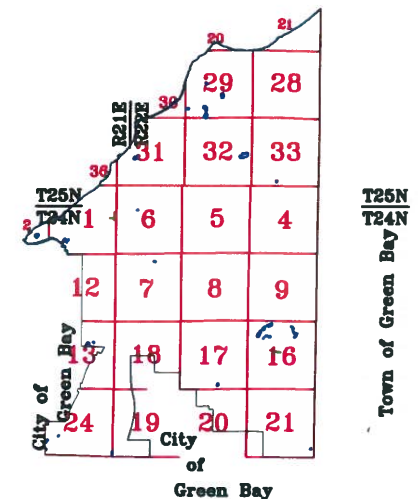

R21E
R22E
TOWN OF HUMBOLDT

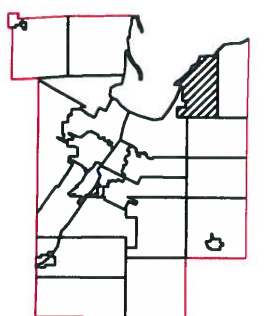
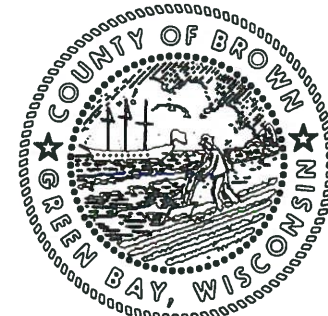

1" = 300'



This is a compilation of records and data located in various county offices and is to be used for reference purposes only. The map is controlled by the field measurements between the corners of the Public Land Survey System and the parcels are mapped from available records which may not precisely fit field conditions. Brown County is not responsible for any inaccuracies.

This map was created by the Brown County Survey Department with funding provided by the Town of Scott and the Wisconsin Land Information Program.

© 2016 BROWN COUNTY SURVEY DEPT.
GREEN BAY, WI 54301

Plot date: 4/22/2016
Plotted by: TLL

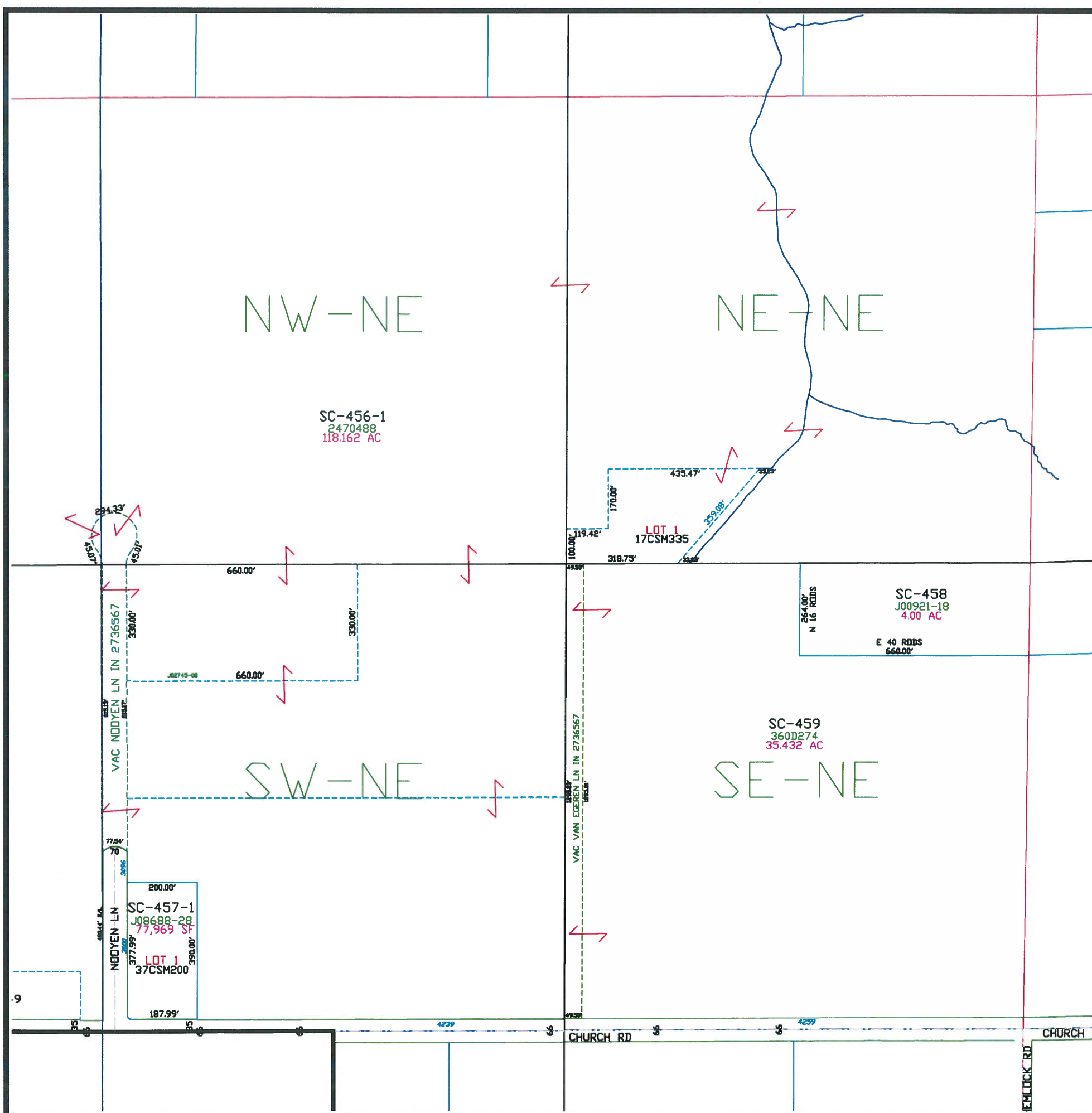

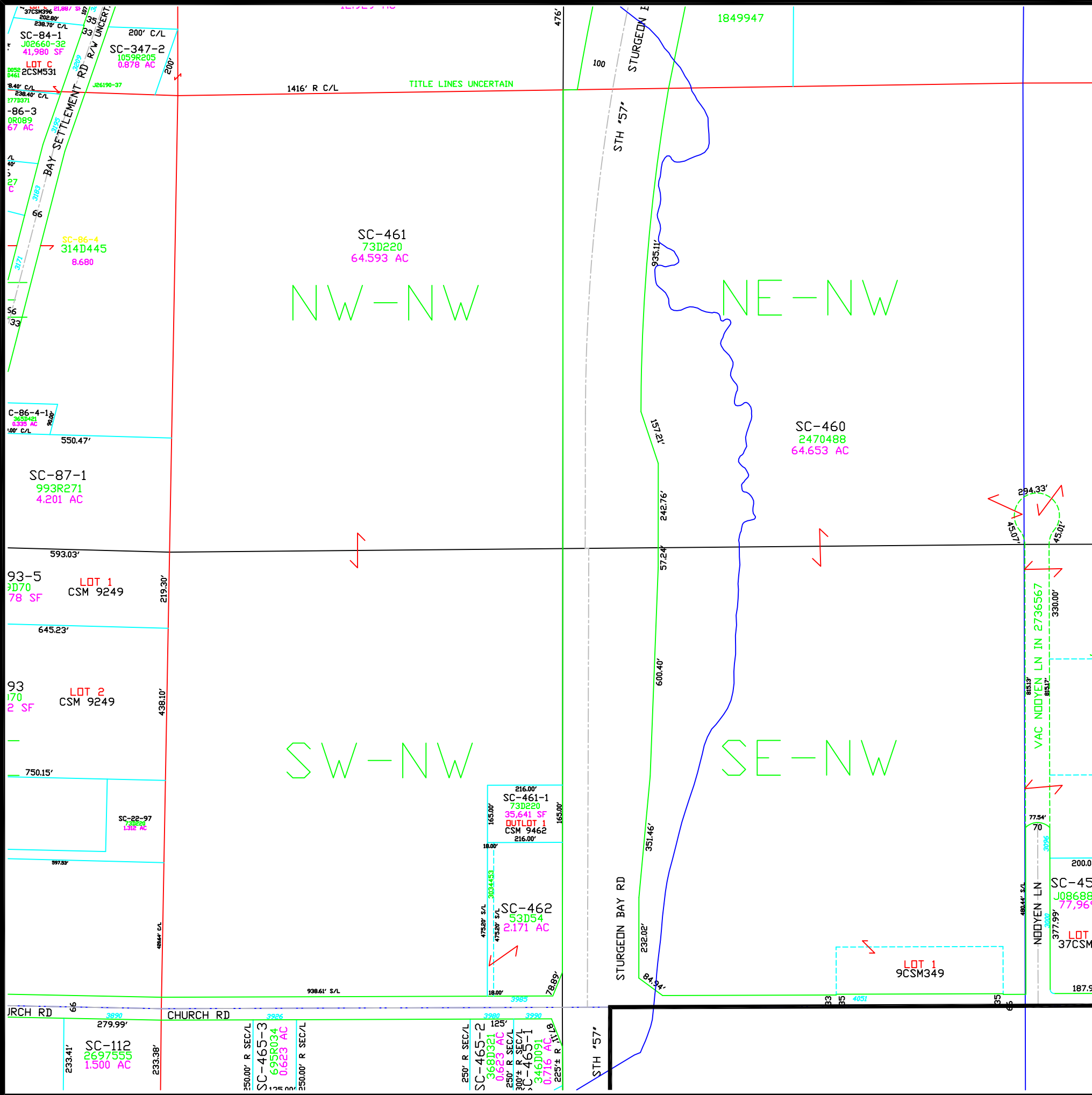

Town of Scott

T24N – R22E
SECTION 18
NW1/4

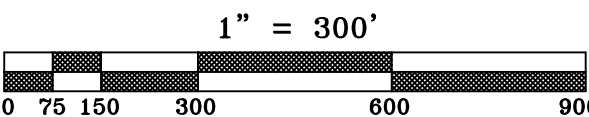
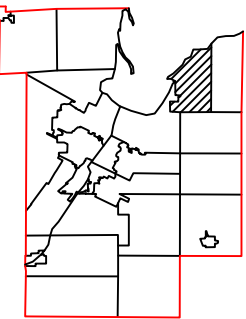
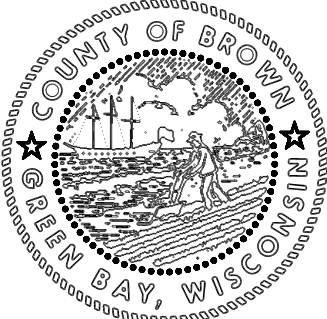
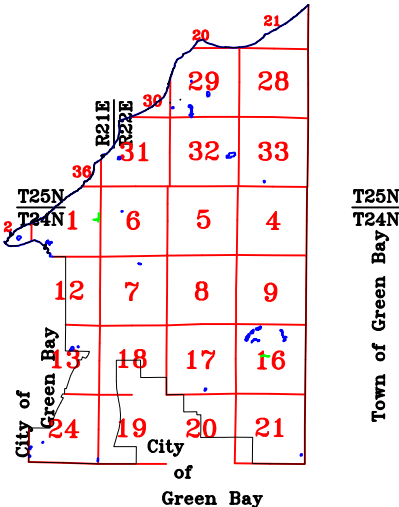

This is a compilation of records and data located in various county offices and is to be used for reference purposes only. The map is controlled by the field measurements between the corners of the Public Land Survey System and the parcels are mapped from available records which may not precisely fit field conditions. Brown County is not responsible for any inaccuracies.

This map was created by the Brown County Survey Department with funding provided by the Town of Scott and the Wisconsin Land Information Program.

T24N - R22E
SECTION 18
SW1/4

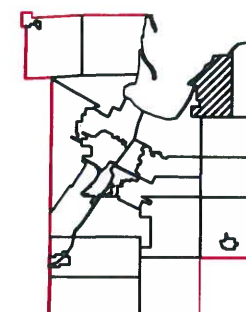
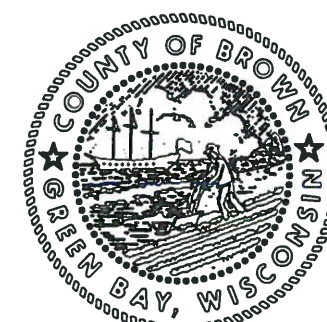
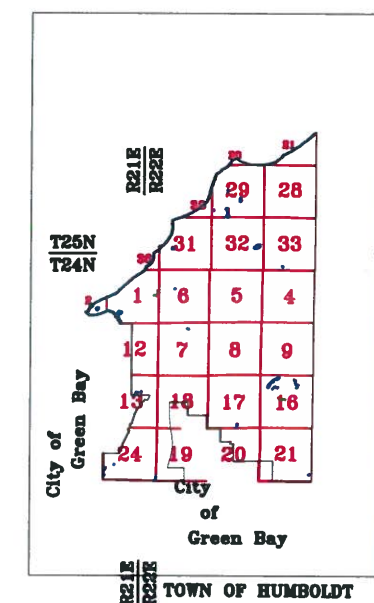

MAP ORIENTATION

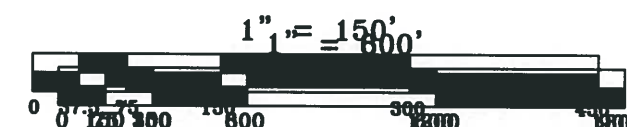

This is a compilation of records and data located in various county offices and is to be used for reference purposes only. The map is controlled by the field measurements between the corners of the Public Land Survey System and the parcels are mapped from available records which may not precisely fit field conditions. Brown County is not responsible for any inaccuracies.

This map was created by the Brown County Survey Department with funding provided by the Town of Scott and the Wisconsin Land Information Program.

© 2015 BROWN COUNTY SURVEY DEPT.
GREEN BAY, WI 54301

Plot date: 3/19/15
Plotted by: DAP

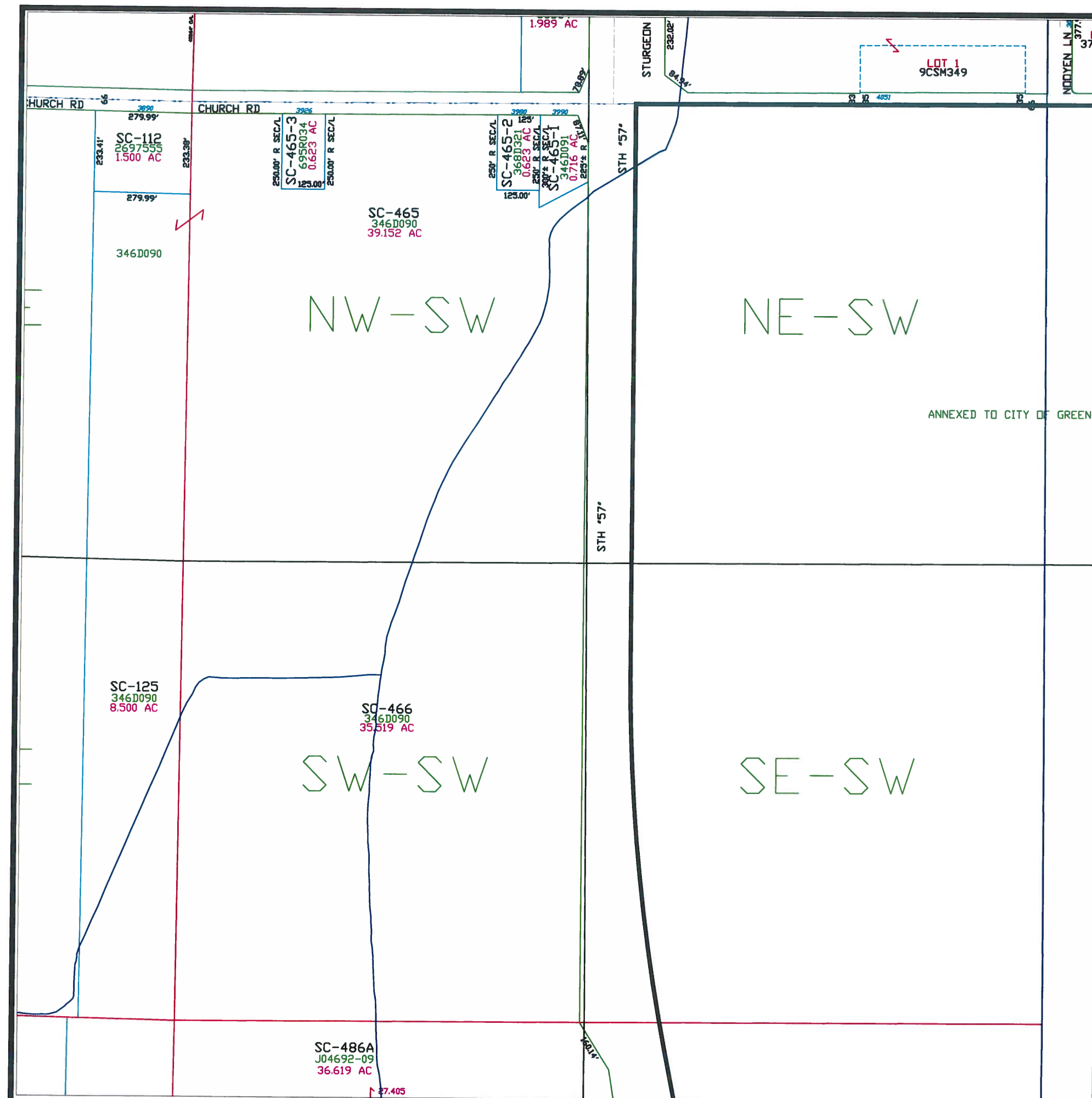

Town of Scott

T24N - R22E
SECTION 18
SE1/4

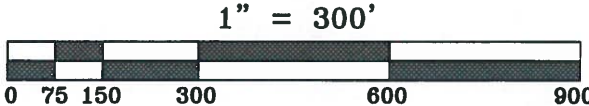
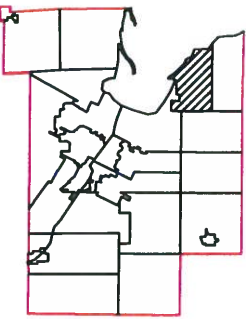
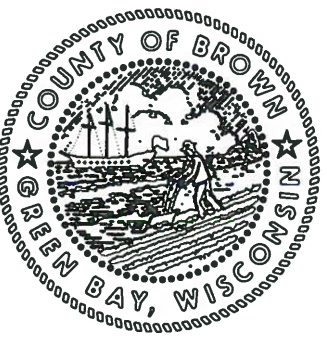
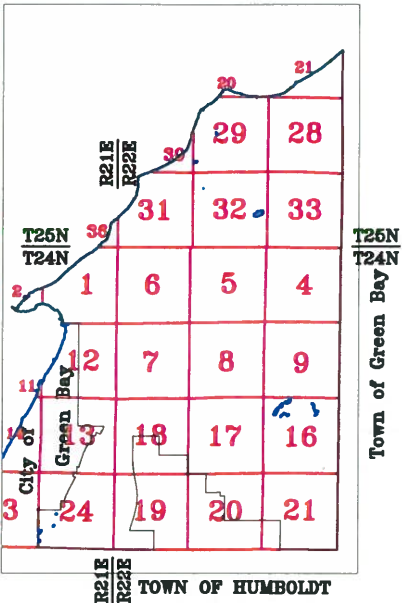

This is a compilation of records and data located in various county offices and is to be used for reference purposes only. The map is controlled by the field measurements between the corners of the Public Land Survey System and the parcels are mapped from available records which may not precisely fit field conditions. Brown County is not responsible for any inaccuracies.

This map was created by the Brown County Survey Department with funding provided by the Town of Scott and the Wisconsin Land Information Program.

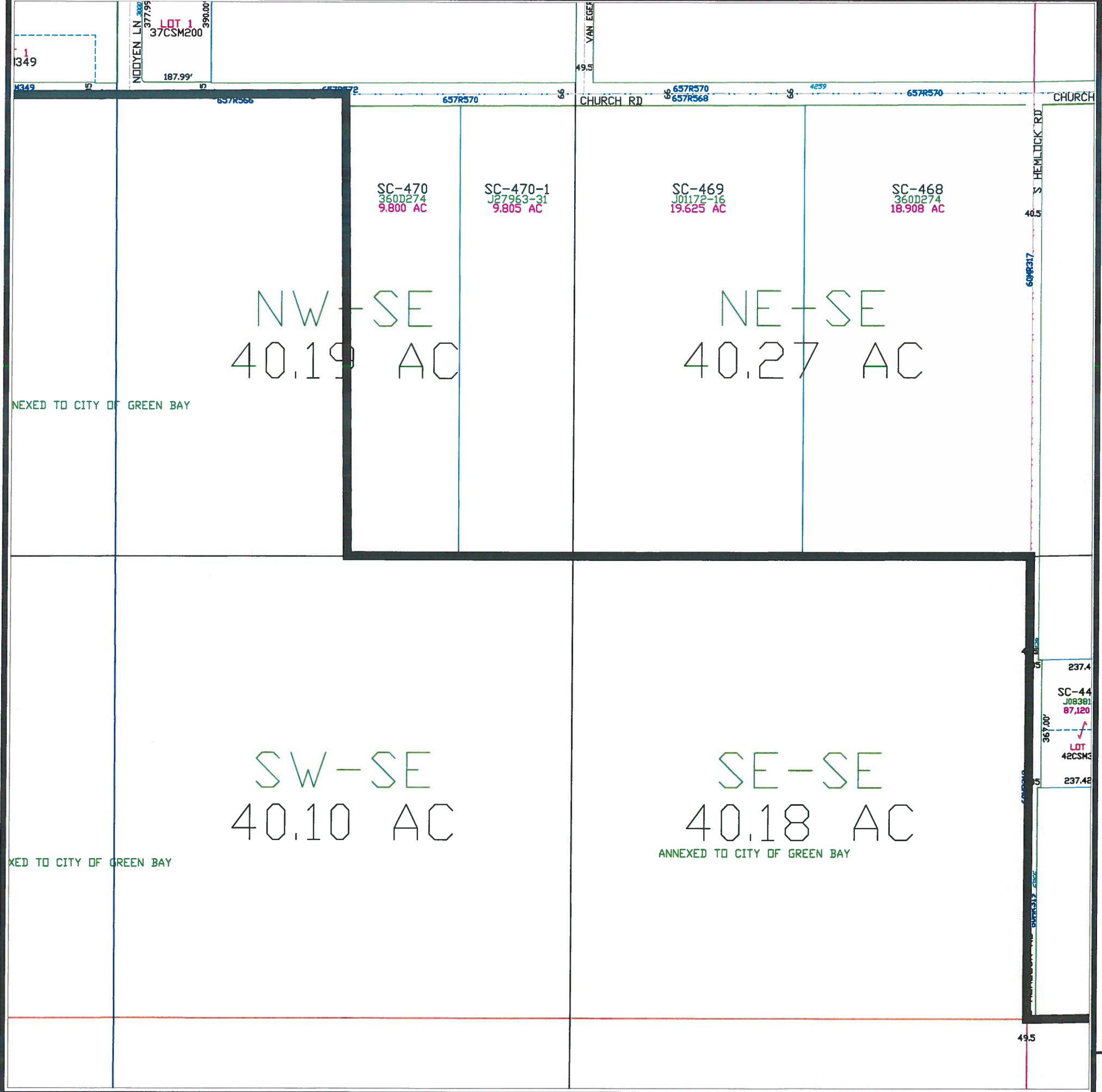

Town of Scott

T24N - R22E
SECTION 19
NE1/4

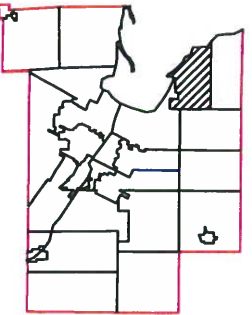
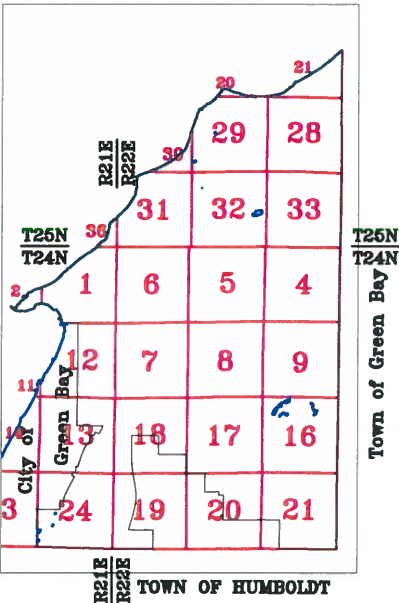

1" = 300'



This is a compilation of records and data located in various county offices and is to be used for reference purposes only. The map is controlled by the field measurements between the corners of the Public Land Survey System and the parcels are mapped from available records which may not precisely fit field conditions. Brown County is not responsible for any inaccuracies.

This map was created by the Brown County Survey Department with funding provided by the Town of Scott and the Wisconsin Land Information Program.

ANNEXED TO CITY OF GREEN BAY

ANNEXED TO CITY OF GREEN BAY

NW-NE
40.05 AC

NE-NE
40.07 AC

CITY OF GREEN BAY

ANNEXED TO CITY OF GREEN BAY

SW-NE
40.12 AC

ANNEXED TO CITY OF GREEN BAY

SE-NE
40.14 AC

Town of Scott

T24N - R22E
SECTION 19
NW 1/4

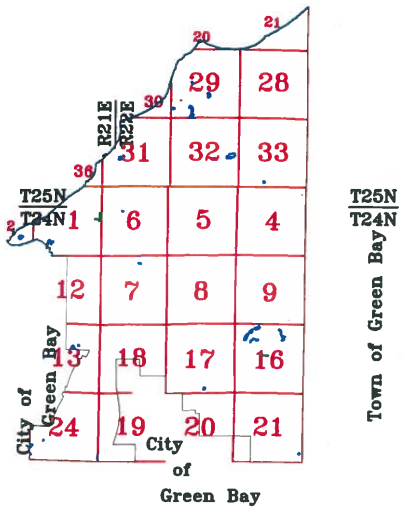

T25N
T24N
City of Green Bay
City of Green Bay
TOWN OF HUMBOLDT

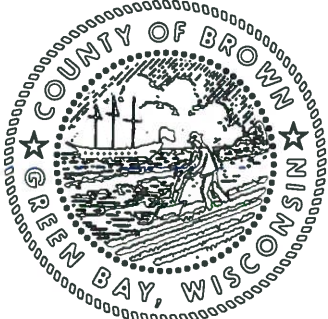

MAP ORIENTATION



This is a compilation of records and data located in various county offices and is to be used for reference purposes only. The map is controlled by the field measurements between the corners of the Public Land Survey System and the parcels are mapped from available records which may not precisely fit field conditions. Brown County is not responsible for any inaccuracies.

This map was created by the Brown County Survey Department with funding provided by the Town of Scott and the Wisconsin Land Information Program.

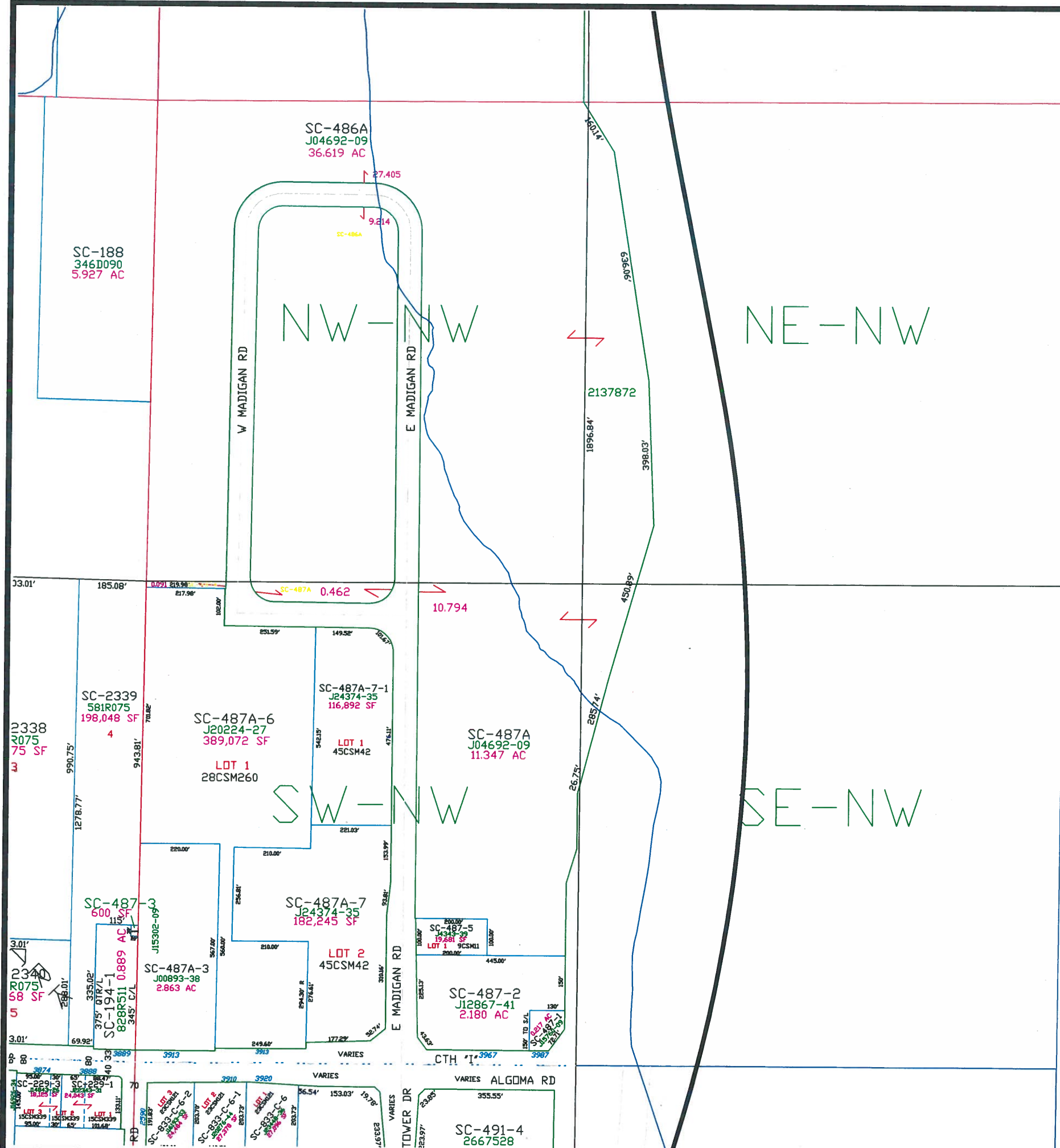

T24N - R22E
SECTION 19
SW 1/4

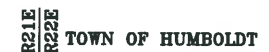

This map was created by the Brown County Survey Department with funding provided by the Town of Scott and the Wisconsin Land Information Program.

Town of Scott

T24N - R22E
SECTION 19
SE1/4

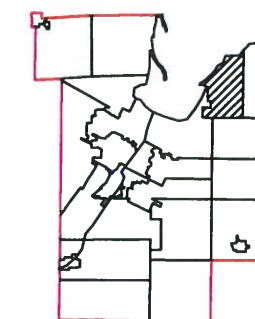
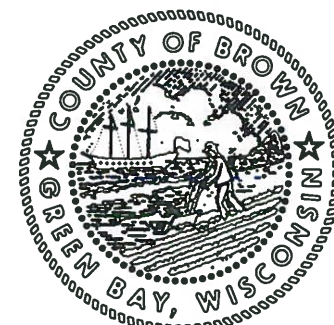
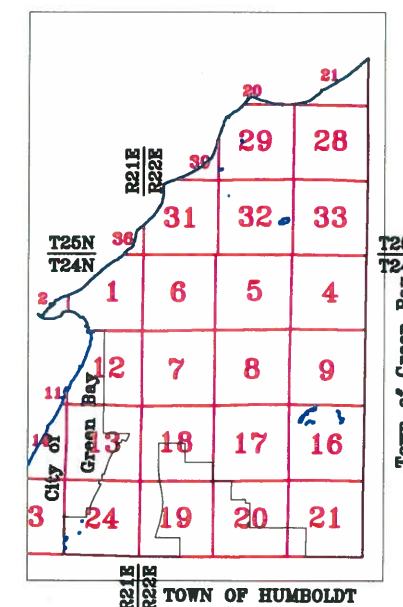

1" = 300'



This is a compilation of records and data located in various county offices and is to be used for reference purposes only. The map is controlled by the field measurements between the corners of the Public Land Survey System and the parcels are mapped from available records which may not precisely fit field conditions. Brown County is not responsible for any inaccuracies.

This map was created by the Brown County Survey Department with funding provided by the Town of Scott and the Wisconsin Land Information Program.

ANNEXED TO CITY OF GREEN BAY

NW-SE
40.23 AC

ANNEXED TO CITY OF GREEN BAY

NE-SE
40.20 AC

ANNEXED TO CITY OF GREEN BAY

SW-SE
40.33 AC

SE-SE
40.30 AC

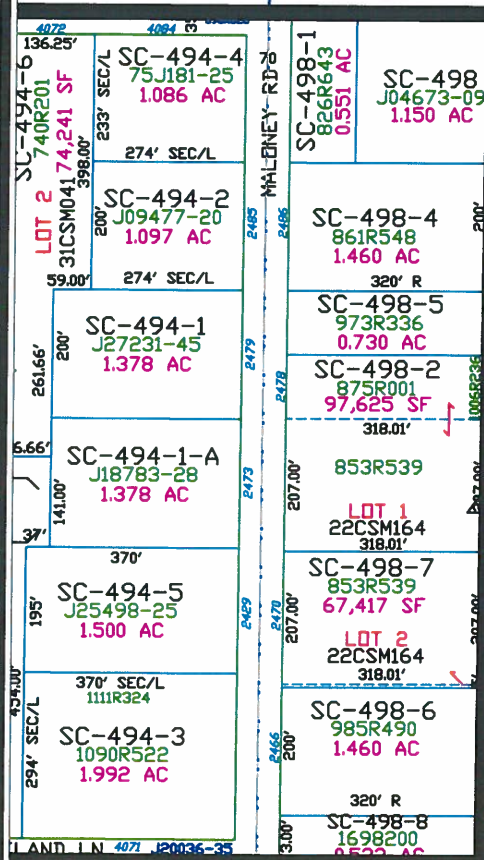

T24N - R22E
SECTION 20
NE 1/4

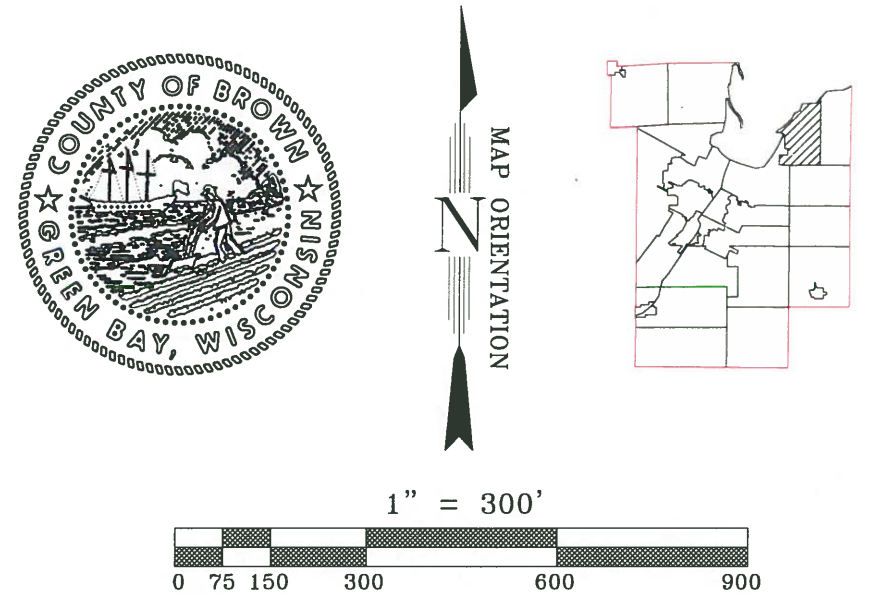

This is a compilation of records and data located in various county offices and is to be used for reference purposes only. The map is controlled by the field measurements between the corners of the Public Land Survey System and the parcels are mapped from available records which may not precisely fit field conditions. Brown County is not responsible for any inaccuracies.

This map was created by the Brown County Survey Department with funding provided by the Town of Scott and the Wisconsin Land Information Program.

© 2001 BROWN COUNTY SURVEY DEPT.
GREEN BAY, WI 54301

Plot date: 07/16/2001
Plotted by: PJF

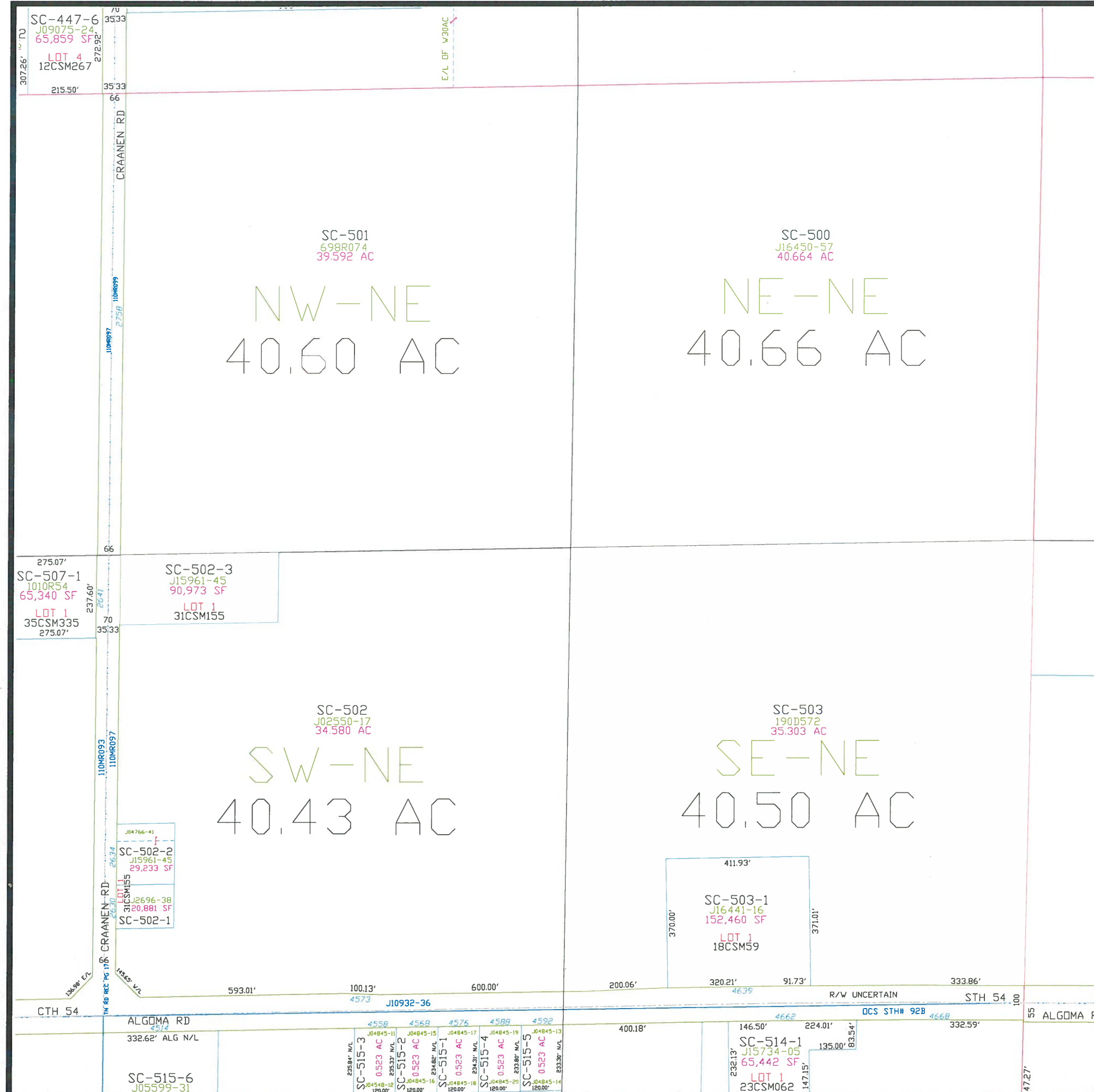

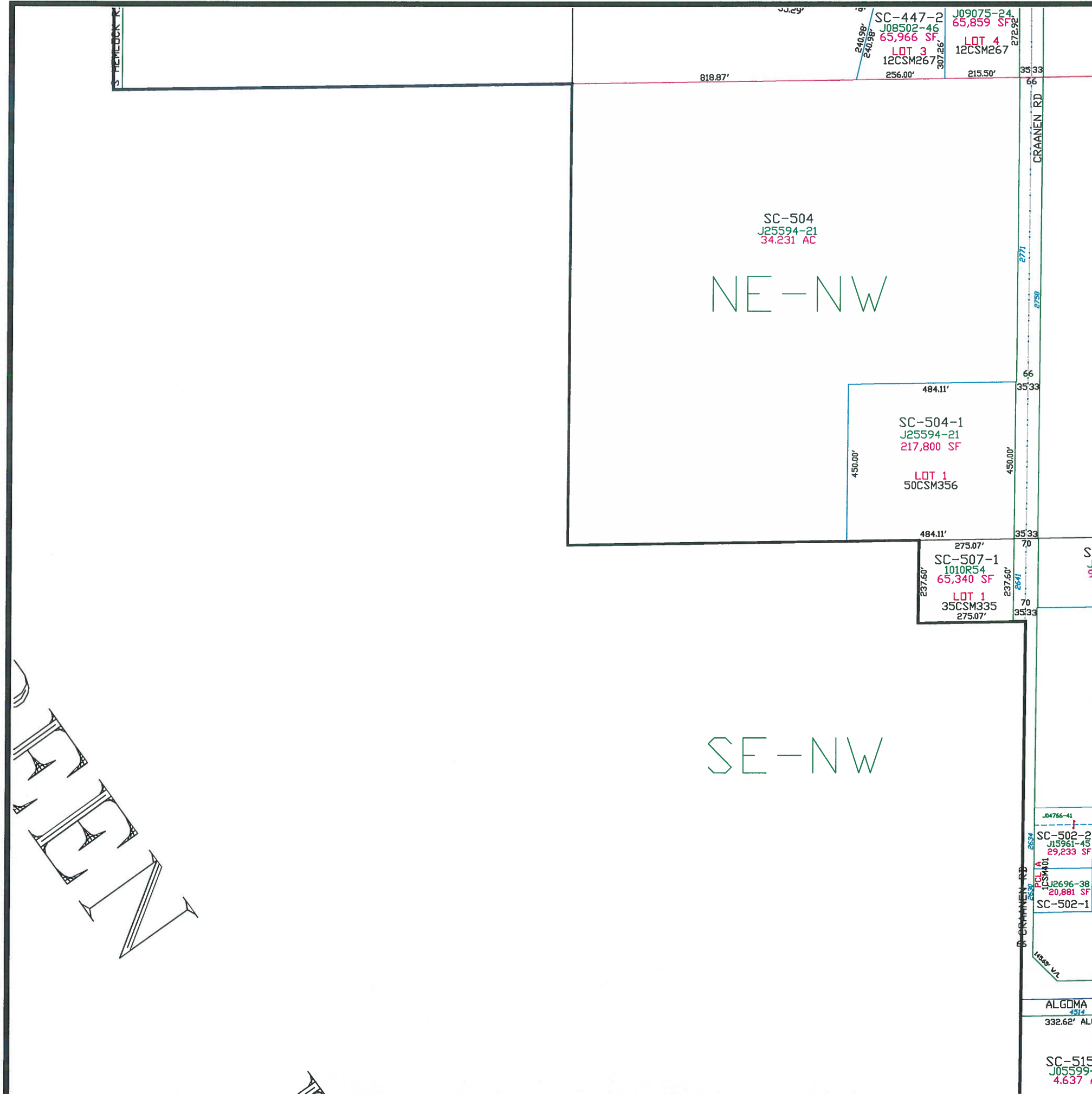

Town of Scott

T24N - R22E
SECTION 20
NW1/4

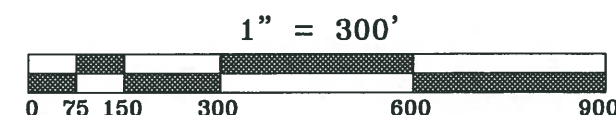
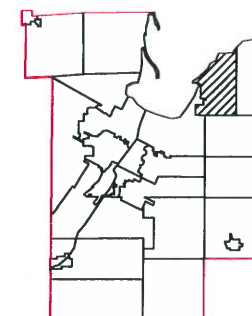
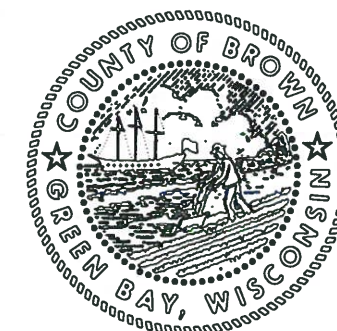
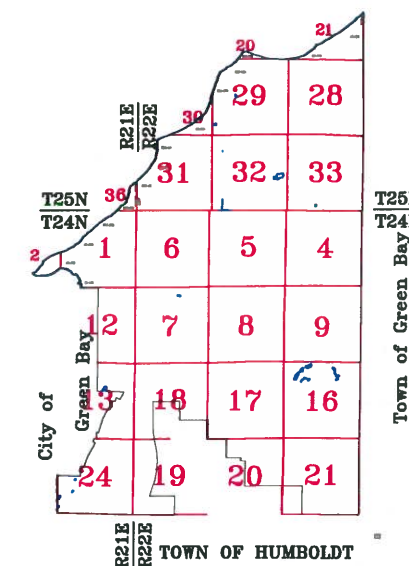

This is a compilation of records and data located in various county offices and is to be used for reference purposes only. The map is controlled by the field measurements between the corners of the Public Land Survey System and the parcels are mapped from available records which may not precisely fit field conditions. Brown County is not responsible for any inaccuracies.

This map was created by the Brown County Survey Department with funding provided by the Town of Scott and the Wisconsin Land Information Program.

© 2006 BROWN COUNTY SURVEY DEPT.
GREEN BAY, WI 54301

Plot date: 1/10/06
Plotted by: TLL

Town of Scott

T24N - R22E
SECTION 20
SW1/4

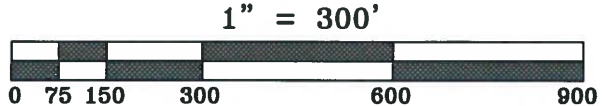
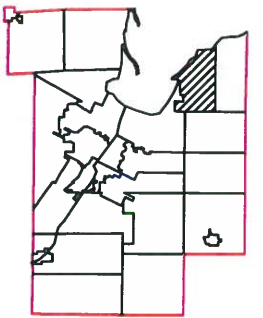
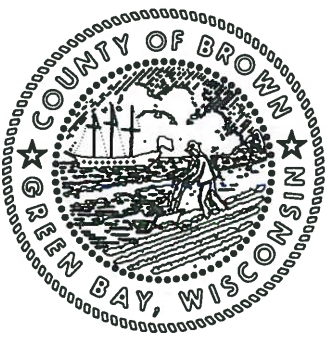
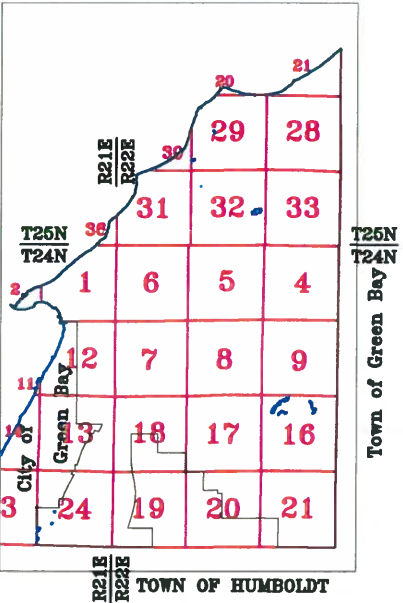

This is a compilation of records and data located in various county offices and is to be used for reference purposes only. The map is controlled by the field measurements between the corners of the Public Land Survey System and the parcels are mapped from available records which may not precisely fit field conditions. Brown County is not responsible for any inaccuracies.

This map was created by the Brown County Survey Department with funding provided by the Town of Scott and the Wisconsin Land Information Program.

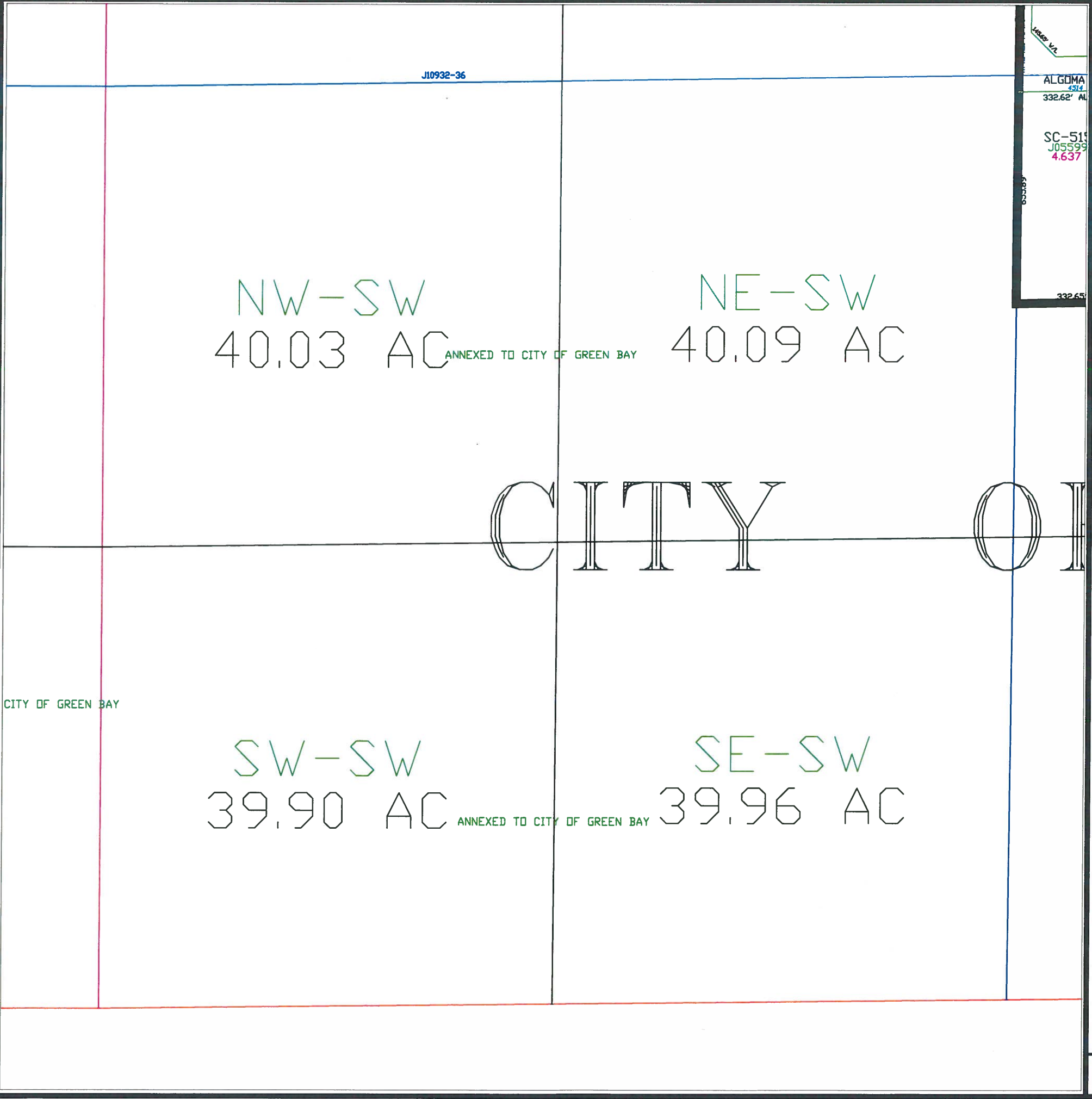

Town of Scott

T24N - R22E
SECTION 20
SE1/4

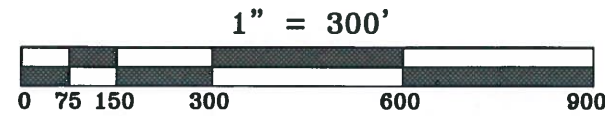
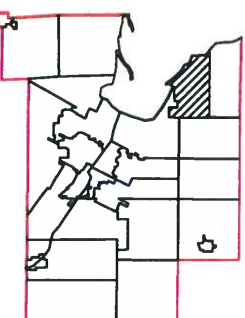
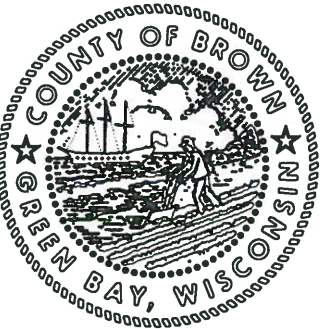
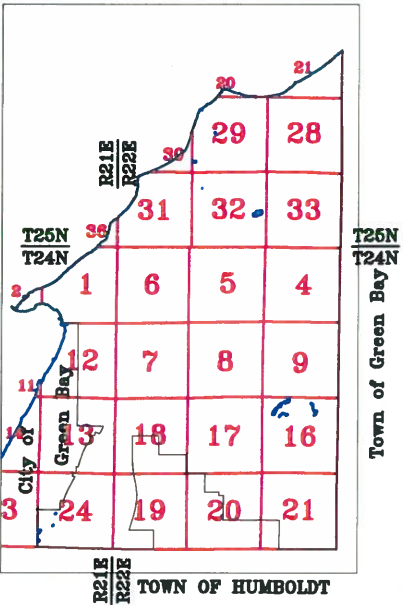

This is a compilation of records and data located in various county offices and is to be used for reference purposes only. The map is controlled by the field measurements between the corners of the Public Land Survey System and the parcels are mapped from available records which may not precisely fit field conditions. Brown County is not responsible for any inaccuracies.

This map was created by the Brown County Survey Department with funding provided by the Town of Scott and the Wisconsin Land Information Program.

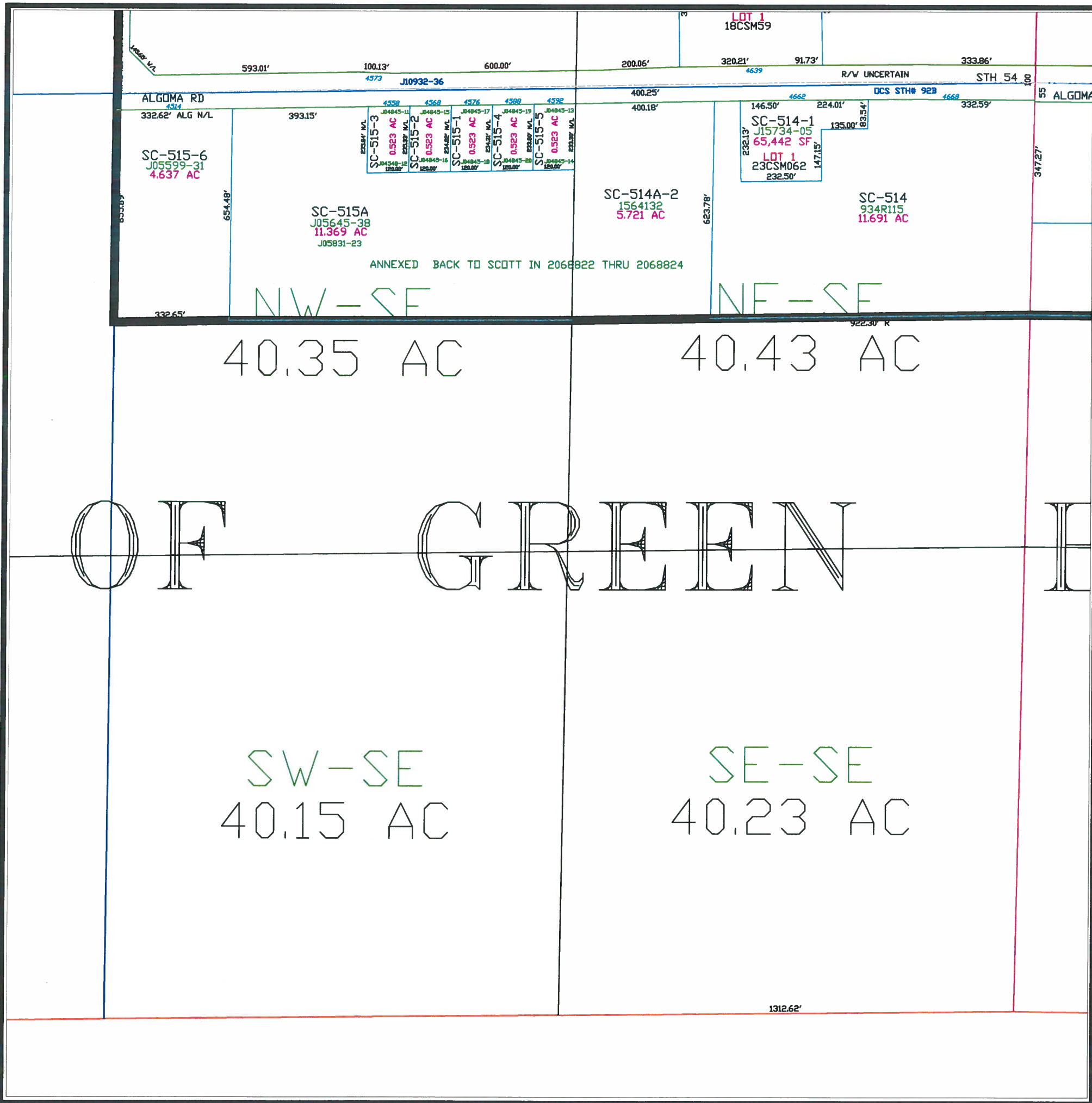

T24N - R22E
SECTION 21
NE 1/4

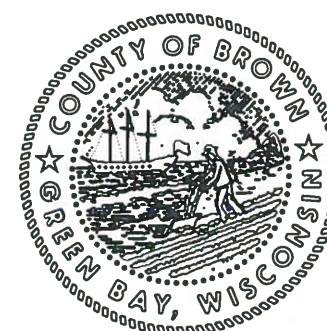

MAINTENANCE

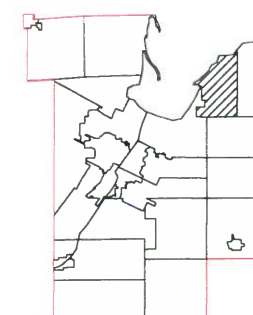

$$1'' = 300'$$

This is a compilation of records and data located in various county offices and is to be used for reference purposes only. The map is controlled by the field measurements between the corners of the Public Land Survey System and the parcels are mapped from available records which may not precisely fit field conditions. Brown County is not responsible for any inaccuracies.

This map was created by the Brown County Survey Department with funding provided by the Town of Scott and the Wisconsin Land Information Program.

© 2001 BROWN COUNTY SURVEY DEPT.
GREEN BAY, WI 54301

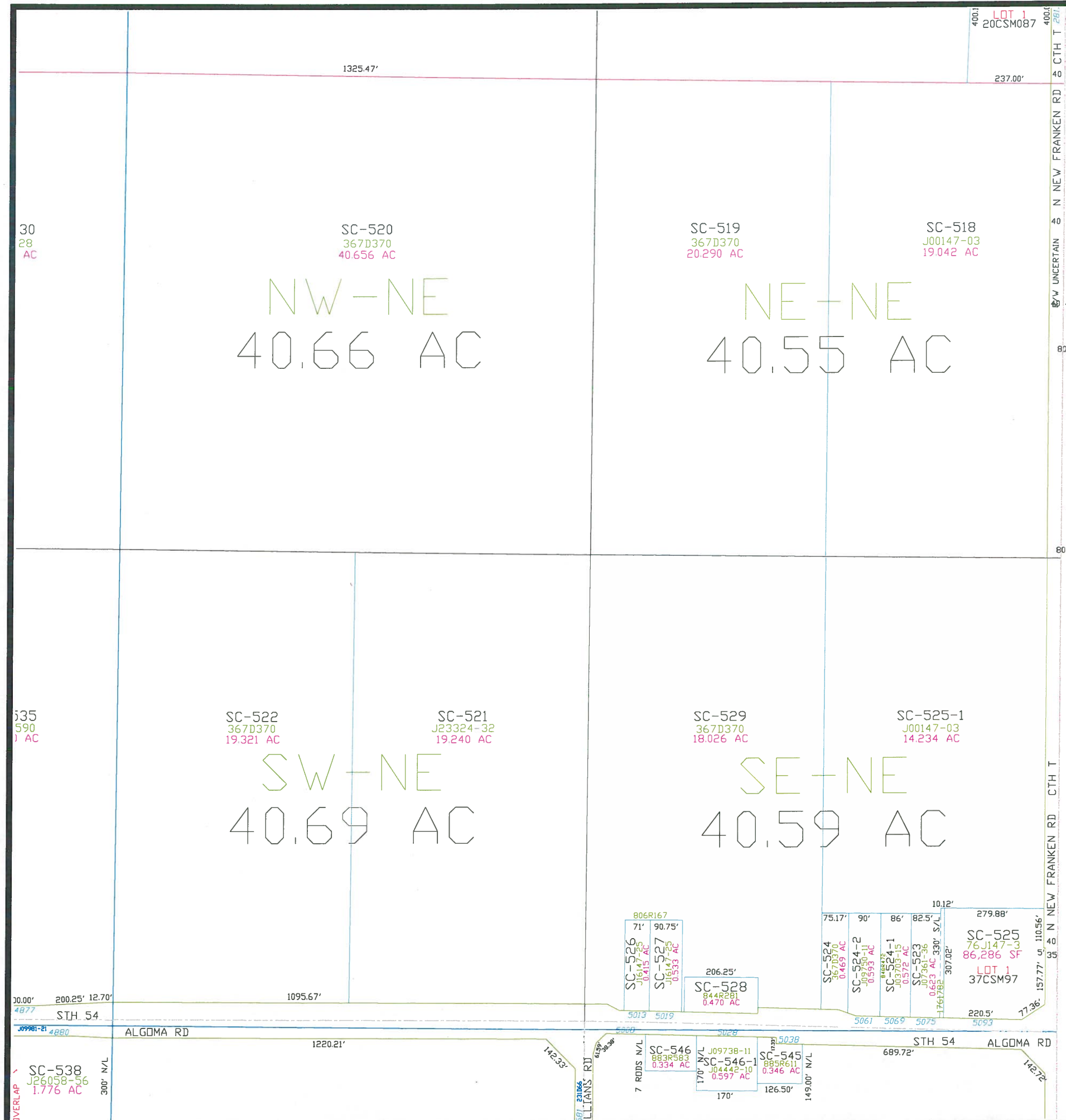
Plot date: 07/16/2001
Plotted by: PJF



Town of Scott

T24N - R22E
SECTION 21
NW1/4

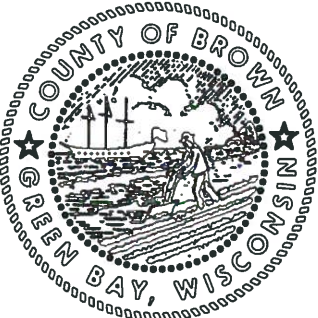
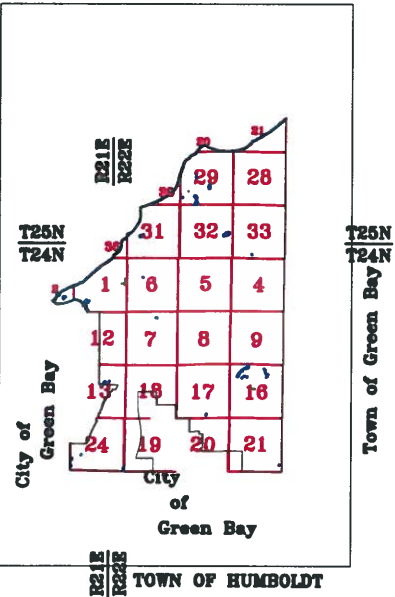

MAP ORIENTATION

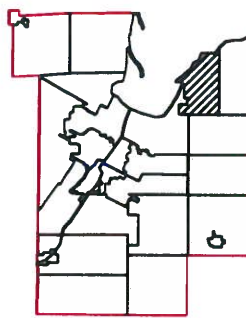

1" = 300'



This is a compilation of records and data located in various county offices and is to be used for reference purposes only. The map is controlled by the field measurements between the corners of the Public Land Survey System and the parcels are mapped from available records which may not precisely fit field conditions. Brown County is not responsible for any inaccuracies.

This map was created by the Brown County Survey Department with funding provided by the Town of Scott and the Wisconsin Land Information Program.

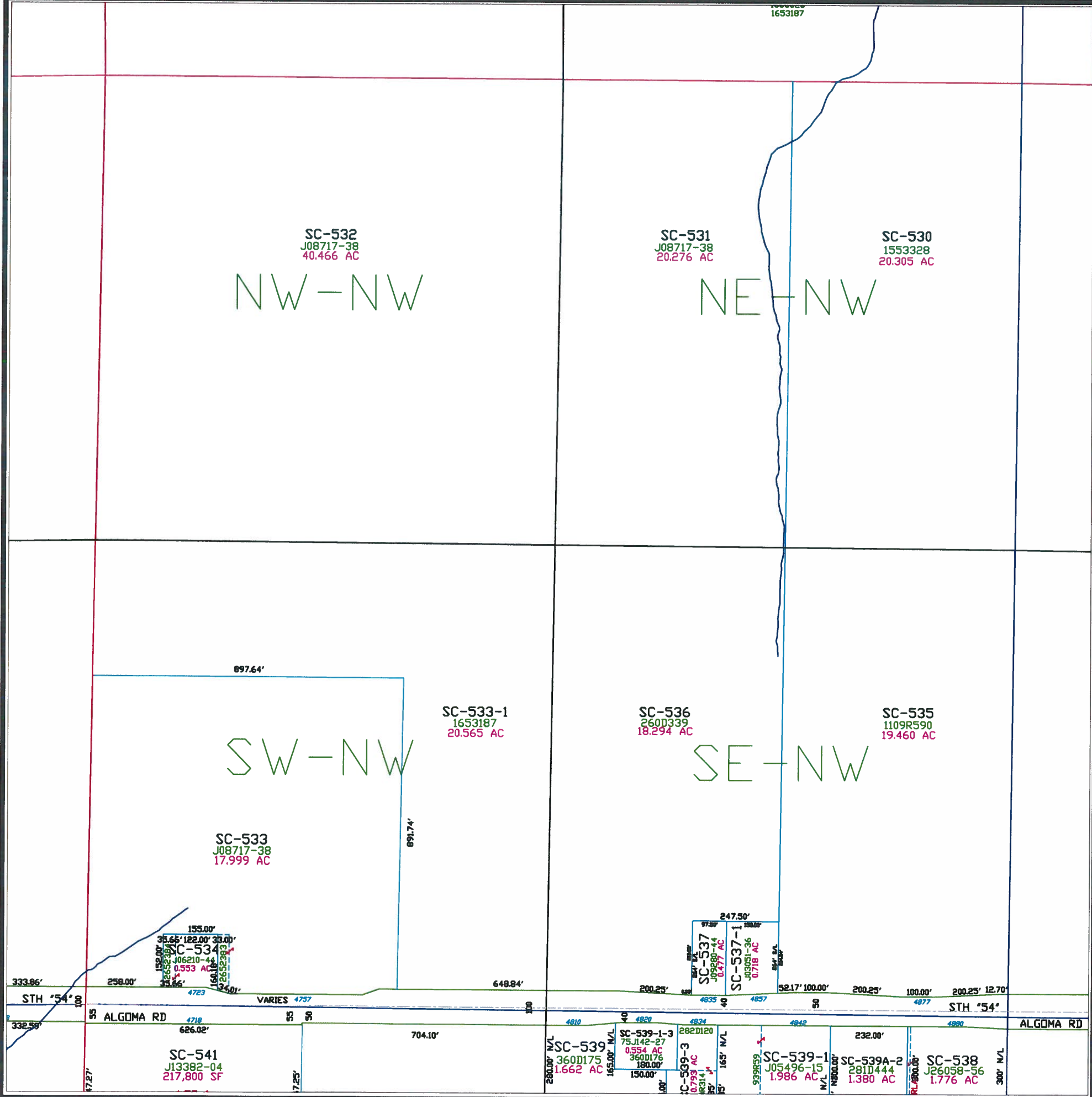

Town of Scott

T24N - R22E
SECTION 21
sw1/4

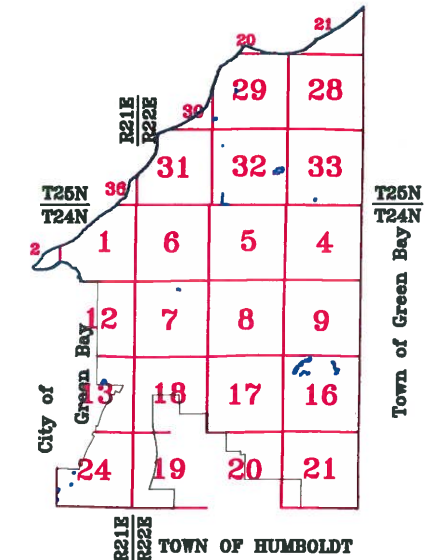

MAP ORIENTATION
N

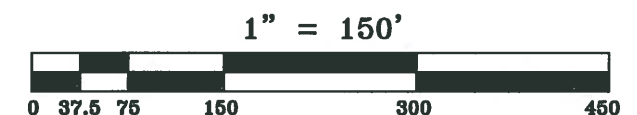
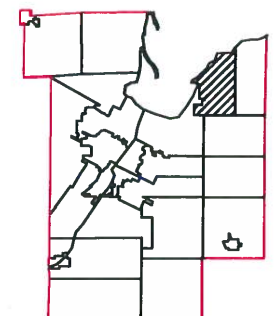

This is a compilation of records and data located in various county offices and is to be used for reference purposes only. The map is controlled by the field measurements between the corners of the Public Land Survey System and the parcels are mapped from available records which may not precisely fit field conditions. Brown County is not responsible for any inaccuracies.

This map was created by the Brown County Survey Department with funding provided by the Town of Scott and the Wisconsin Land Information Program.

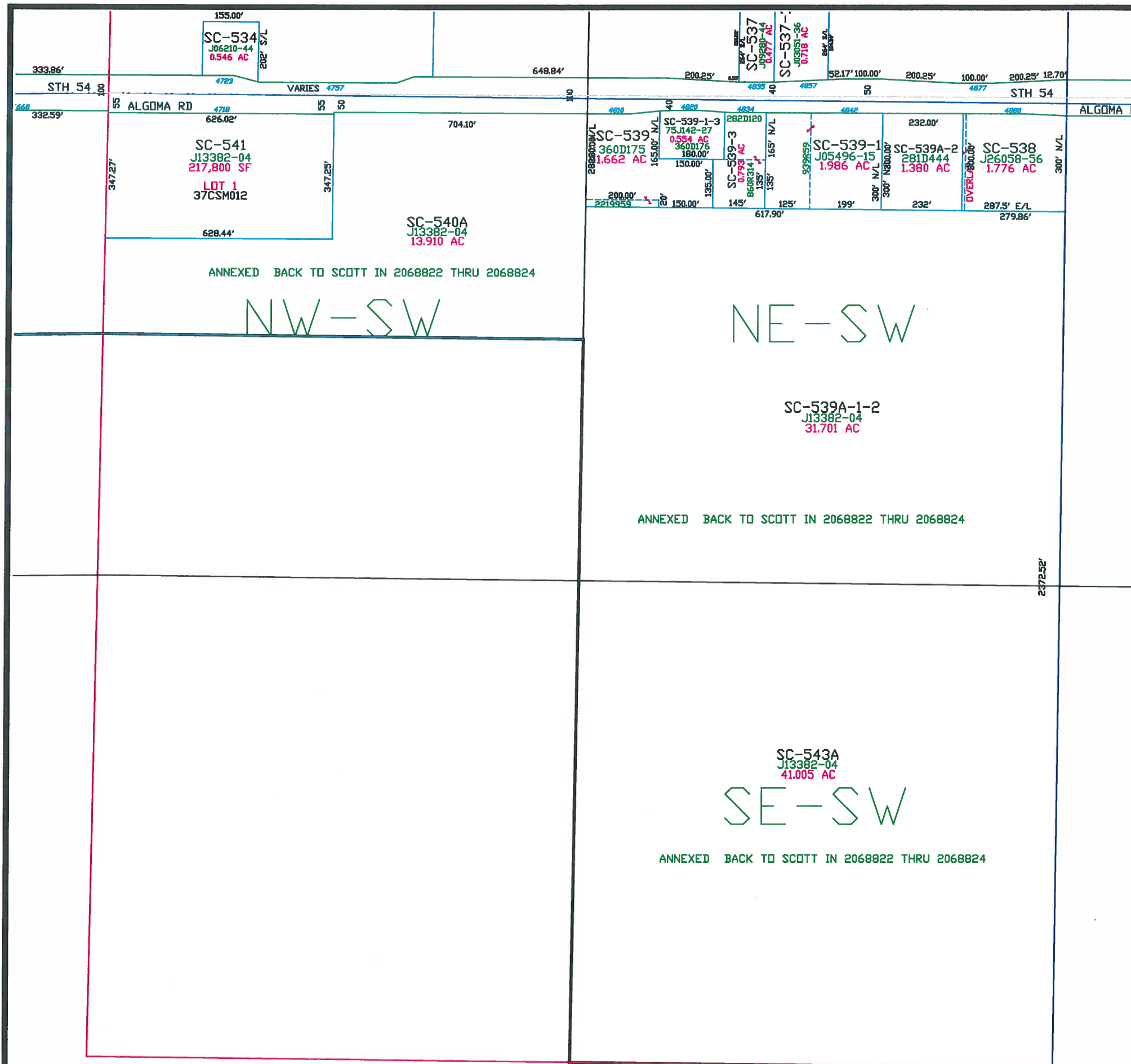

Town of Scott

T24N - R22E
SECTION 21
SE 1/4

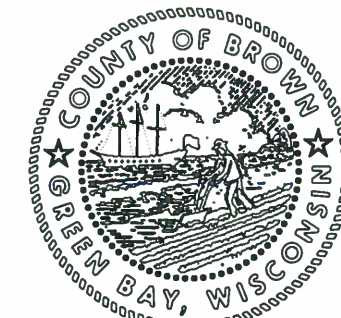
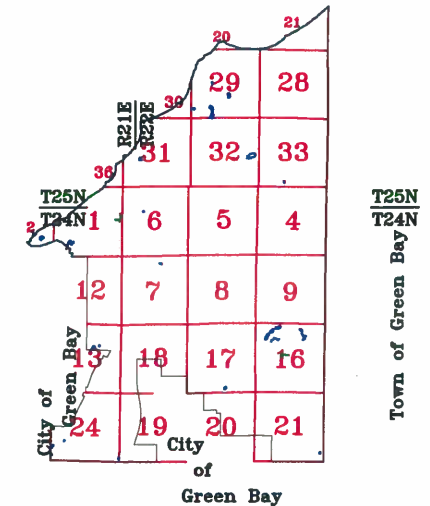

MAP ORIENTATION

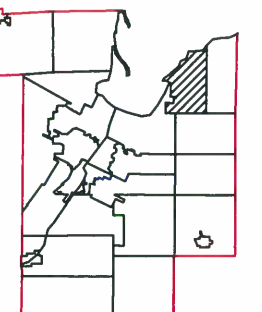

1" = 150'



This is a compilation of records and data located in various county offices and is to be used for reference purposes only. The map is controlled by the field measurements between the corners of the Public Land Survey System and the parcels are mapped from available records which may not precisely fit field conditions. Brown County is not responsible for any inaccuracies.

This map was created by the Brown County Survey Department with funding provided by the Town of Scott and the Wisconsin Land Information Program.

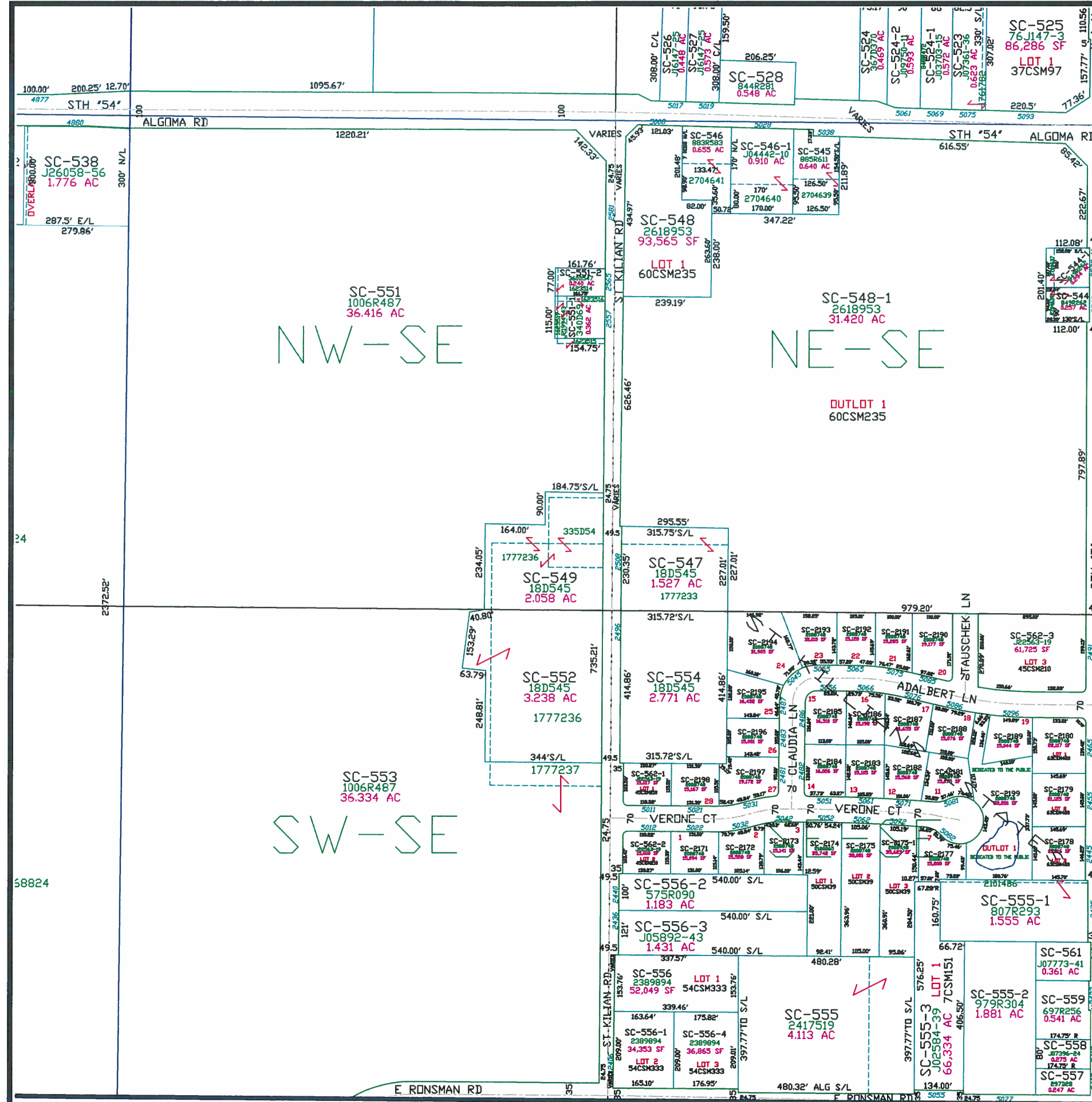

Town of Scott

T25N - R21E
SECTION 36
SW 1/4

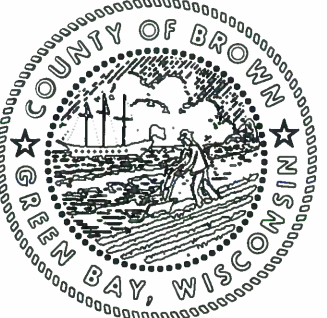
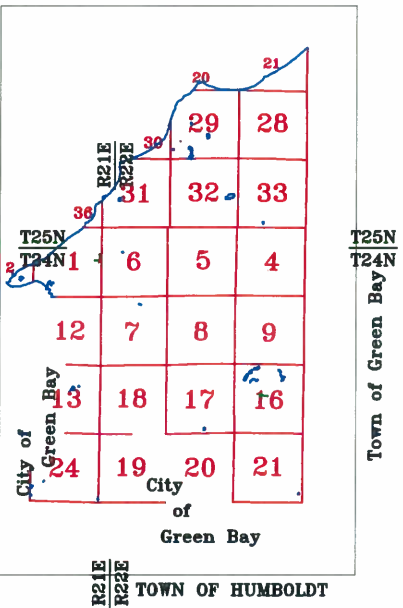

MAP ORIENTATION

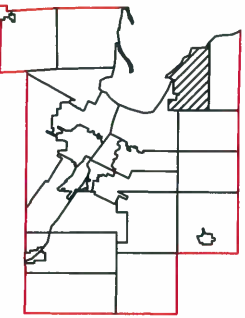

1" = 150'



This is a compilation of records and data located in various county offices and is to be used for reference purposes only. The map is controlled by the field measurements between the corners of the Public Land Survey System and the parcels are mapped from available records which may not precisely fit field conditions. Brown County is not responsible for any inaccuracies.

This map was created by the Brown County Survey Department with funding provided by the Town of Scott and the Wisconsin Land Information Program.

T25N - R22E
SECTION 20

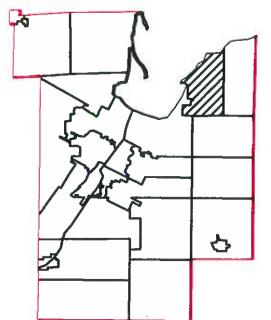

$$1'' = 300'$$

This is a compilation of records and data located in various county offices and is to be used for reference purposes only. The map is controlled by the field measurements between the corners of the Public Land Survey System and the parcels are mapped from available records which may not precisely fit field conditions. Brown County is not responsible for any inaccuracies.

This map was created by the Brown County Survey Department with funding provided by the Town of Scott and the Wisconsin Land Information Program.

© 2005 BROWN COUNTY SURVEY DEPT.
GREEN BAY, WI 54301

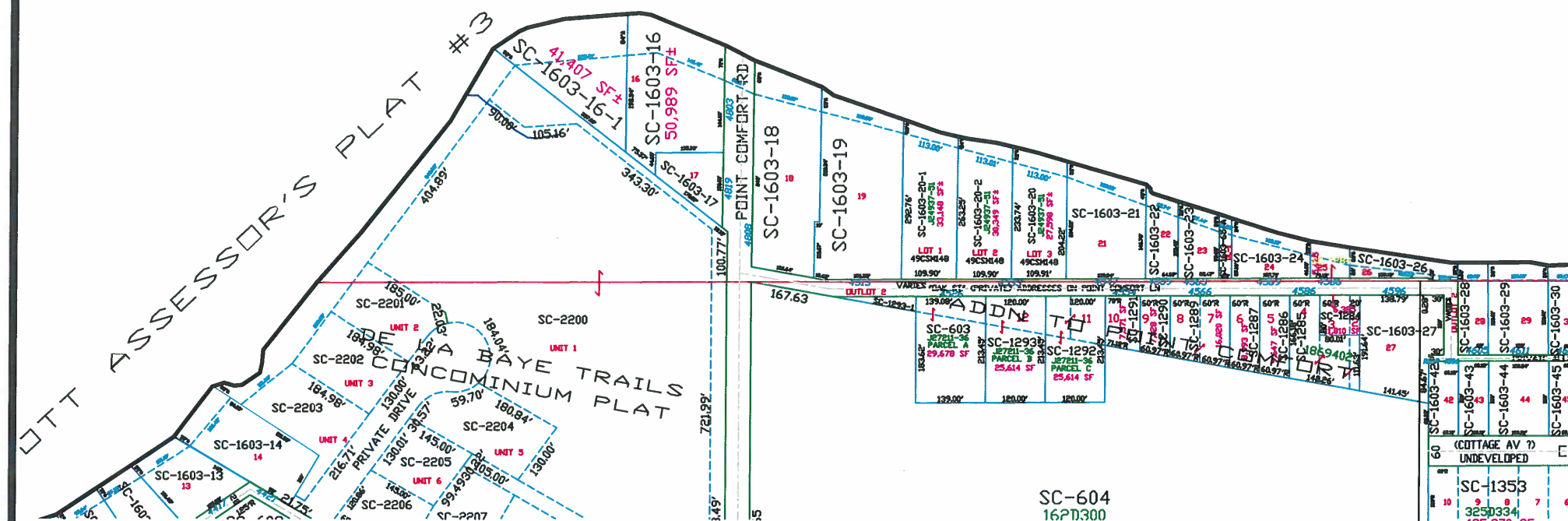
Plot date: 3/3/05
Plotted by: TLL



Town of Scott

T25N – R22E
SECTION 21
GOVT LOT 1

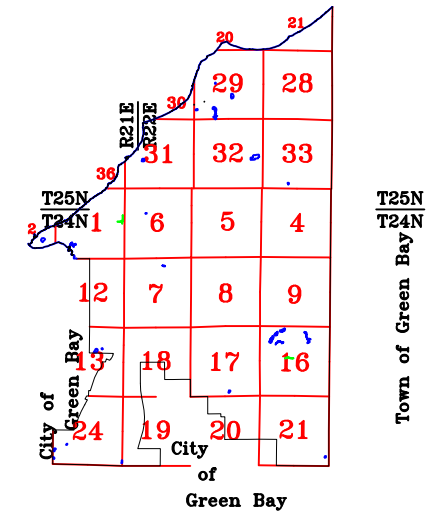
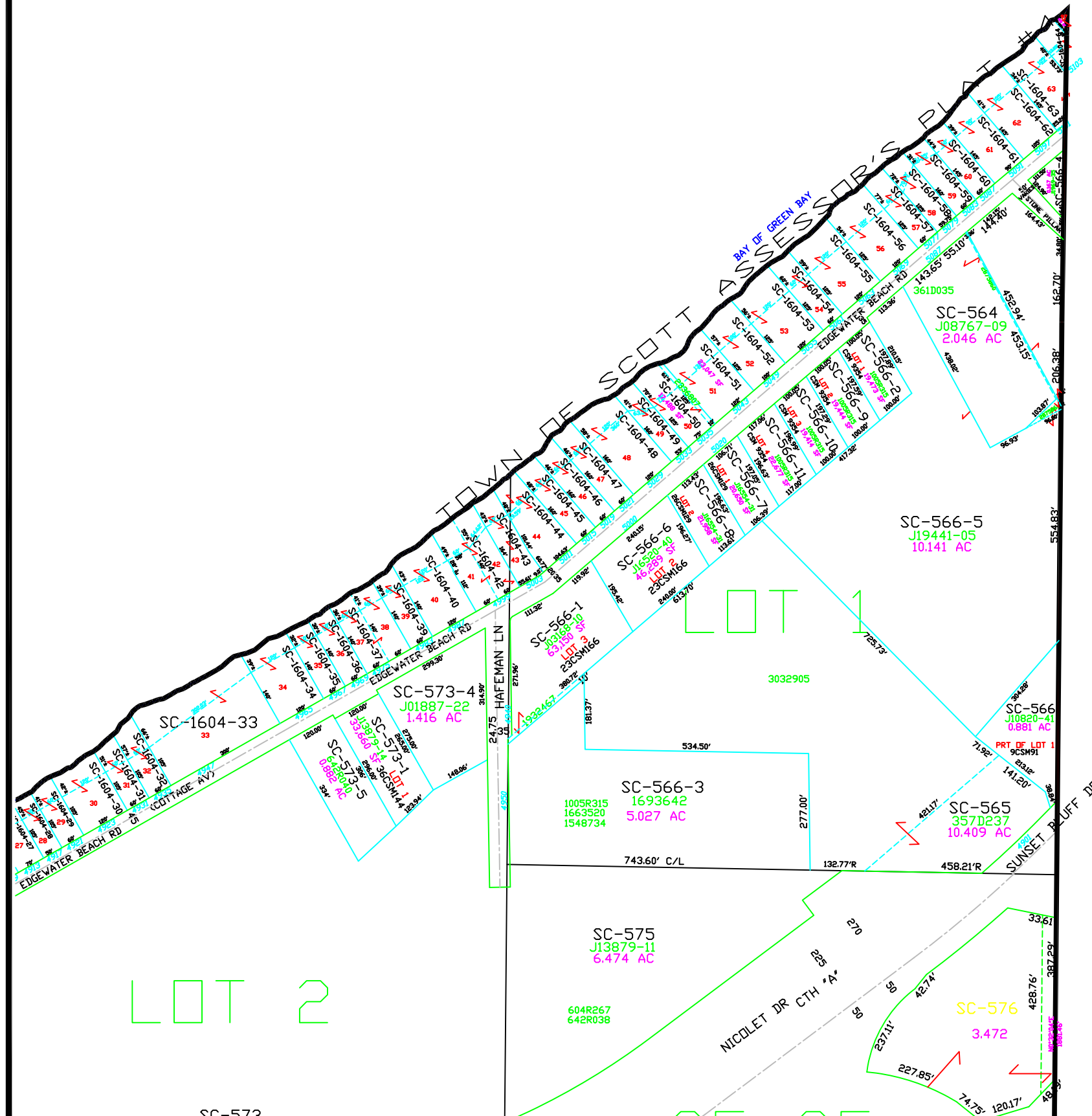

T25N
T24N
City of Green Bay
Town of Green Bay

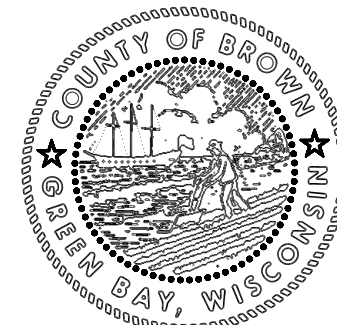

MAP ORIENTATION

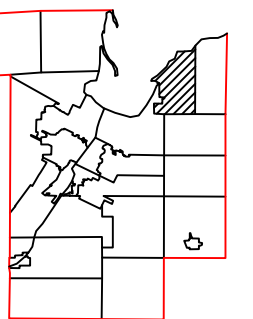

1" = 300'



This is a compilation of records and data located in various county offices and is to be used for reference purposes only. The map is controlled by the field measurements between the corners of the Public Land Survey System and the parcels are mapped from available records which may not precisely fit field conditions. Brown County is not responsible for any inaccuracies.

This map was created by the Brown County Survey Department with funding provided by the Town of Scott and the Wisconsin Land Information Program.

Town of Scott

T25N - R22E
SECTION 21
GOVT LOT 3

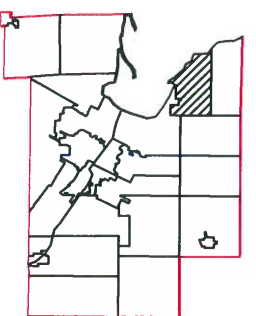
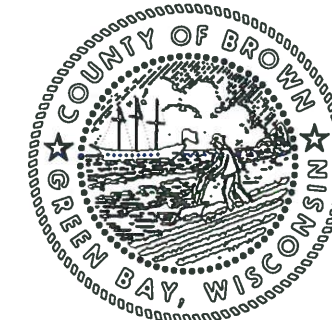
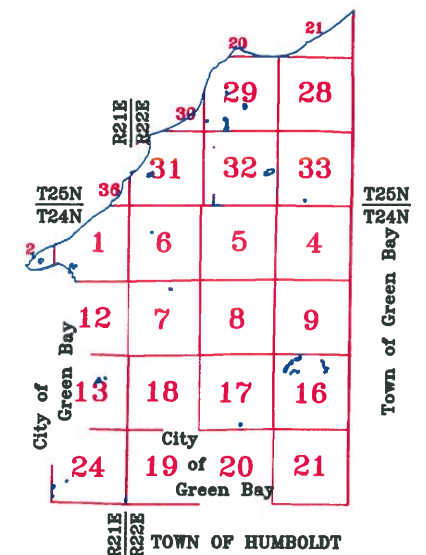

1" = 300'



This is a compilation of records and data located in various county offices and is to be used for reference purposes only. The map is controlled by the field measurements between the corners of the Public Land Survey System and the parcels are mapped from available records which may not precisely fit field conditions. Brown County is not responsible for any inaccuracies.

This map was created by the Brown County Survey Department with funding provided by the Town of Scott and the Wisconsin Land Information Program.

© 2010 BROWN COUNTY SURVEY DEPT.
GREEN BAY, WI 54301

Plot date: 4/6/10
Plotted by: TLL

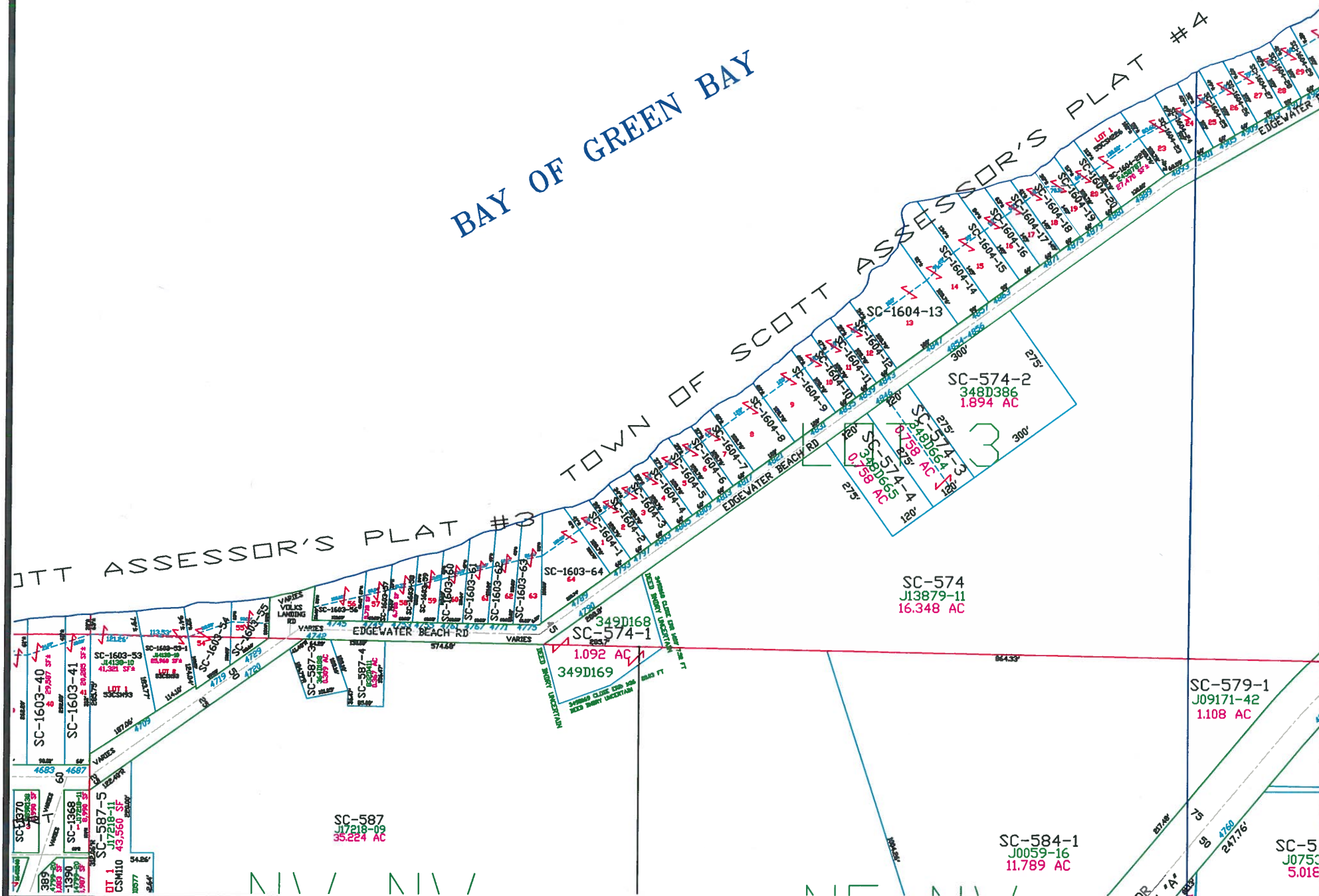

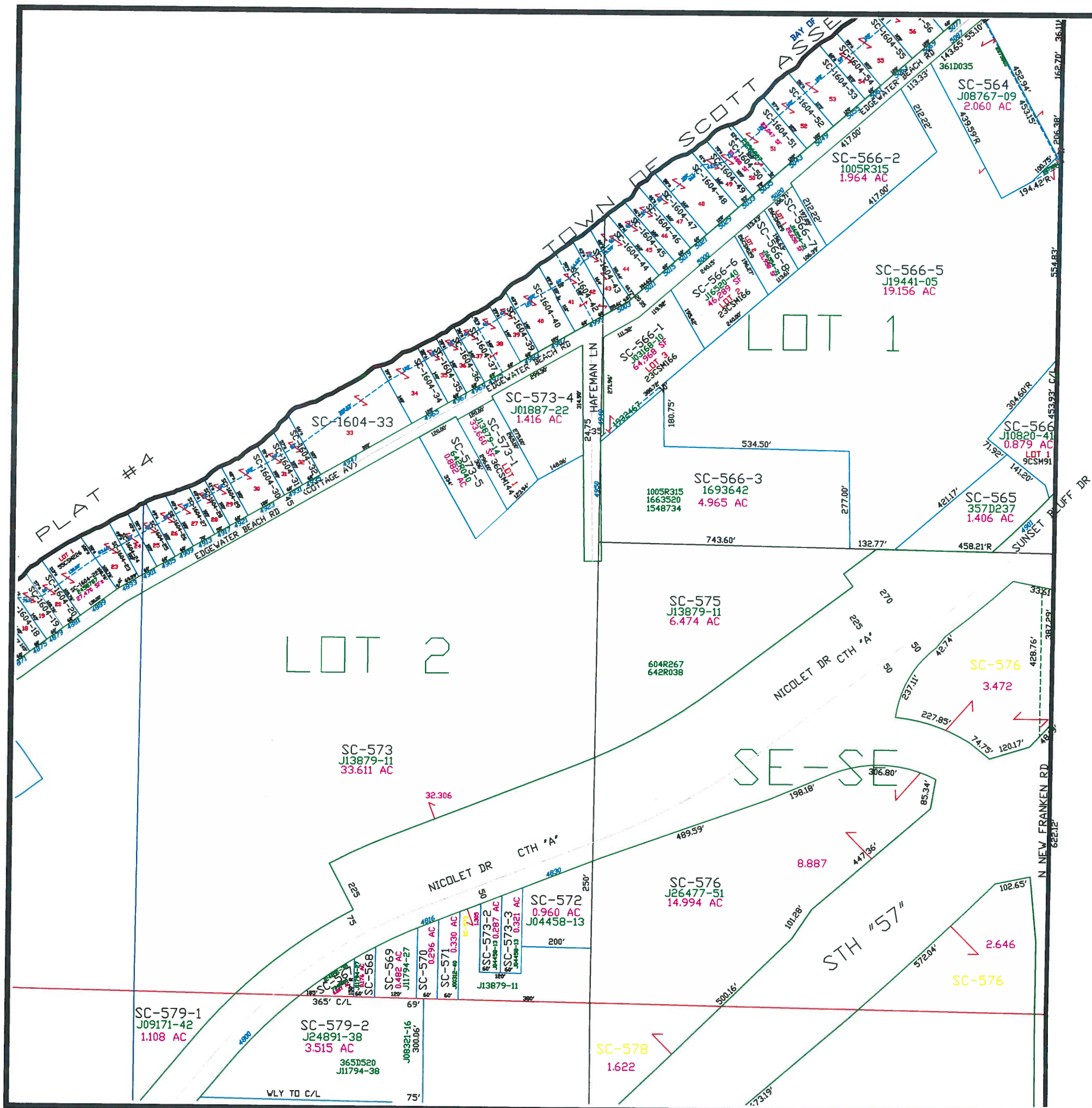

Town of Scott

T25N - R22E
SECTION 21
SE 1/4

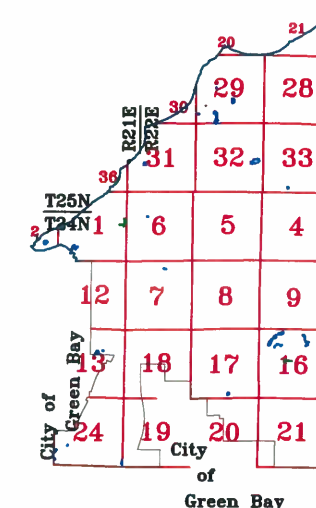

T25N
T24N
T23N
T22N
T21N
T20N
T19N
T18N
T17N
T16N
T15N
T14N
T13N
T12N
T11N
T10N
T9N
T8N
T7N
T6N
T5N
T4N
T3N
T2N
T1N
T0N
T26N
T27N
T28N
T29N
T30N
T31N
T32N
T33N
T34N
T35N
T36N
T37N
T38N
T39N
T40N
T41N
T42N
T43N
T44N
T45N
T46N
T47N
T48N
T49N
T50N
T51N
T52N
T53N
T54N
T55N
T56N
T57N
T58N
T59N
T60N
T61N
T62N
T63N
T64N
T65N
T66N
T67N
T68N
T69N
T70N
T71N
T72N
T73N
T74N
T75N
T76N
T77N
T78N
T79N
T80N
T81N
T82N
T83N
T84N
T85N
T86N
T87N
T88N
T89N
T90N
T91N
T92N
T93N
T94N
T95N
T96N
T97N
T98N
T99N
T100N
T101N
T102N
T103N
T104N
T105N
T106N
T107N
T108N
T109N
T110N
T111N
T112N
T113N
T114N
T115N
T116N
T117N
T118N
T119N
T120N
T121N
T122N
T123N
T124N
T125N
T126N
T127N
T128N
T129N
T130N
T131N
T132N
T133N
T134N
T135N
T136N
T137N
T138N
T139N
T140N
T141N
T142N
T143N
T144N
T145N
T146N
T147N
T148N
T149N
T150N
T151N
T152N
T153N
T154N
T155N
T156N
T157N
T158N
T159N
T160N
T161N
T162N
T163N
T164N
T165N
T166N
T167N
T168N
T169N
T170N
T171N
T172N
T173N
T174N
T175N
T176N
T177N
T178N
T179N
T180N
T181N
T182N
T183N
T184N
T185N
T186N
T187N
T188N
T189N
T190N
T191N
T192N
T193N
T194N
T195N
T196N
T197N
T198N
T199N
T200N
T201N
T202N
T203N
T204N
T205N
T206N
T207N
T208N
T209N
T210N
T211N
T212N
T213N
T214N
T215N
T216N
T217N
T218N
T219N
T220N
T221N
T222N
T223N
T224N
T225N
T226N
T227N
T228N
T229N
T230N
T231N
T232N
T233N
T234N
T235N
T236N
T237N
T238N
T239N
T240N
T241N
T242N
T243N
T244N
T245N
T246N
T247N
T248N
T249N
T250N
T251N
T252N
T253N
T254N
T255N
T256N
T257N
T258N
T259N
T260N
T261N
T262N
T263N
T264N
T265N
T266N
T267N
T268N
T269N
T270N
T271N
T272N
T273N
T274N
T275N
T276N
T277N
T278N
T279N
T280N
T281N
T282N
T283N
T284N
T285N
T286N
T287N
T288N
T289N
T290N
T291N
T292N
T293N
T294N
T295N
T296N
T297N
T298N
T299N
T300N
T301N
T302N
T303N
T304N
T305N
T306N
T307N
T308N
T309N
T310N
T311N
T312N
T313N
T314N
T315N
T316N
T317N
T318N
T319N
T320N
T321N
T322N
T323N
T324N
T325N
T326N
T327N
T328N
T329N
T330N
T331N
T332N
T333N
T334N
T335N
T336N
T337N
T338N
T339N
T340N
T341N
T342N
T343N
T344N
T345N
T346N
T347N
T348N
T349N
T350N
T351N
T352N
T353N
T354N
T355N
T356N
T357N
T358N
T359N
T360N
T361N
T362N
T363N
T364N
T365N
T366N
T367N
T368N
T369N
T370N
T371N
T372N
T373N
T374N
T375N
T376N
T377N
T378N
T379N
T380N
T381N
T382N
T383N
T384N
T385N
T386N
T387N
T388N
T389N
T390N
T391N
T392N
T393N
T394N
T395N
T396N
T397N
T398N
T399N
T400N
T401N
T402N
T403N
T404N
T405N
T406N
T407N
T408N
T409N
T410N
T411N
T412N
T413N
T414N
T415N
T416N
T417N
T418N
T419N
T420N
T421N
T422N
T423N
T424N
T425N
T426N
T427N
T428N
T429N
T430N
T431N
T432N
T433N
T434N
T435N
T436N
T437N
T438N
T439N
T440N
T441N
T442N
T443N
T444N
T445N
T446N
T447N
T448N
T449N
T450N
T451N
T452N
T453N
T454N
T455N
T456N
T457N
T458N
T459N
T460N
T461N
T462N
T463N
T464N
T465N
T466N
T467N
T468N
T469N
T470N
T471N
T472N
T473N
T474N
T475N
T476N
T477N
T478N
T479N
T480N
T481N
T482N
T483N
T484N
T485N
T486N
T487N
T488N
T489N
T490N
T491N
T492N
T493N
T494N
T495N
T496N
T497N
T498N
T499N
T500N
T501N
T502N
T503N
T504N
T505N
T506N
T507N
T508N
T509N
T510N
T511N
T512N
T513N
T514N
T515N
T516N
T517N
T518N
T519N
T520N
T521N
T522N
T523N
T524N
T525N
T526N
T527N
T528N
T529N
T530N
T531N
T532N
T533N
T534N
T535N
T536N
T537N
T538N
T539N
T540N
T541N
T542N
T543N
T544N
T545N
T546N
T547N
T548N
T549N
T550N
T551N
T552N
T553N
T554N
T555N
T556N
T557N
T558N
T559N
T560N
T561N
T562N
T563N
T564N
T565N
T566N
T567N
T568N
T569N
T570N
T571N
T572N
T573N
T574N
T575N
T576N
T577N
T578N
T579N
T580N
T581N
T582N
T583N
T584N
T585N
T586N
T587N
T588N
T589N
T590N
T591N
T592N
T593N
T594N
T595N
T596N
T597N
T598N
T599N
T600N
T601N
T602N
T603N
T604N
T605N
T606N
T607N
T608N
T609N
T610N
T611N
T612N
T613N
T614N
T615N
T616N
T617N
T618N
T619N
T620N
T621N
T622N
T623N
T624N
T625N
T626N
T627N
T628N
T629N
T630N
T631N
T632N
T633N
T634N
T635N
T636N
T637N
T638N
T639N
T640N
T641N
T642N
T643N
T644N
T645N
T646N
T647N
T648N
T649N
T650N
T651N
T652N
T653N
T654N
T655N
T656N
T657N
T658N
T659N
T660N
T661N
T662N
T663N
T664N
T665N
T666N
T667N
T668N
T669N
T670N
T671N
T672N
T673N
T674N
T675N
T676N
T677N
T678N
T679N
T680N
T681N
T682N
T683N
T684N
T685N
T686N
T687N
T688N
T689N
T690N
T691N
T692N
T693N
T694N
T695N
T696N
T697N
T698N
T699N
T700N
T701N
T702N
T703N
T704N
T705N
T706N
T707N
T708N
T709N
T710N
T711N
T712N
T713N
T714N
T715N
T716N
T717N
T718N
T719N
T720N
T721N
T722N
T723N
T724N
T725N
T726N
T727N
T728N
T729N
T730N
T731N
T732N
T733N
T734N
T735N
T736N
T737N
T738N
T739N
T740N
T741N
T742N
T743N
T744N
T745N
T746N
T747N
T748N
T749N
T750N
T751N
T752N
T753N
T754N
T755N
T756N
T757N
T758N
T759N
T760N
T761N
T762N
T763N
T764N
T765N
T766N
T767N
T768N
T769N
T770N
T771N
T772N
T773N
T774N
T775N
T776N
T777N
T778N
T779N
T780N
T781N
T782N
T783N
T784N
T785N
T786N
T787N
T788N
T789N
T790N
T791N
T792N
T793N
T794N
T795N
T796N
T797N
T798N
T799N
T800N
T801N
T802N
T803N
T804N
T805N
T806N
T807N
T808N
T809N
T810N
T811N
T812N
T813N
T814N
T815N
T816N
T817N
T818N
T819N
T820N
T821N
T822N
T823N
T824N
T825N
T826N
T827N
T828N
T829N
T830N
T831N
T832N
T833N
T834N
T835N
T836N
T837N
T838N
T839N
T840N
T841N
T842N
T843N
T844N
T845N
T846N
T847N
T848N
T849N
T850N
T851N
T852N
T853N
T854N
T855N
T856N
T857N
T858N
T859N
T860N
T861N
T862N
T863N
T864N
T865N
T866N
T867N
T868N
T869N
T870N
T871N
T872N
T873N
T874N
T875N
T876N
T877N
T878N
T879N
T880N
T881N
T882N
T883N
T884N
T885N
T886N
T887N
T888N
T889N
T890N
T891N
T892N
T893N
T894N
T895N
T896N
T897N
T898N
T899N
T900N
T901N
T902N
T903N
T904N
T905N
T906N
T907N
T908N
T909N
T910N
T911N
T912N
T913N
T914N
T915N
T916N
T917N
T918N
T919N
T920N
T921N
T922N
T923N
T924N
T925N
T926N
T927N
T928N
T929N
T930N
T931N
T932N
T933N
T934N
T935N
T936N
T937N
T938N
T939N
T940N
T941N
T942N
T943N
T944N
T945N
T946N
T947N
T948N
T949N
T950N
T951N
T952N
T953N
T954N
T955N
T956N
T957N
T958N
T959N
T960N
T961N
T962N
T963N
T964N
T965N
T966N
T967N
T968N
T969N
T970N
T971N
T972N
T973N
T974N
T975N
T976N
T977N
T978N
T979N
T980N
T981N
T982N
T983N
T984N
T985N
T986N
T987N
T988N
T989N
T990N
T991N
T992N
T993N
T994N
T995N
T996N
T997N
T998N
T999N
T1000N

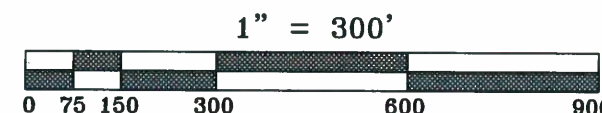
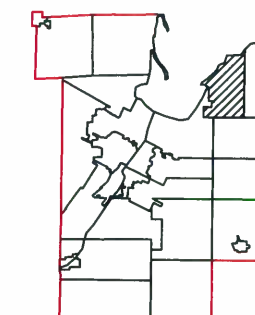
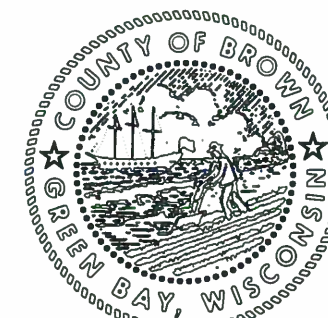

This is a compilation of records and data located in various county offices and is to be used for reference purposes only. The map is controlled by the field measurements between the corners of the Public Land Survey System and the parcels are mapped from available records which may not precisely fit field conditions. Brown County is not responsible for any inaccuracies.

This map was created by the Brown County Survey Department with funding provided by the Town of Scott and the Wisconsin Land Information Program.

T25N - R22E
SECTION 28
NE1/4

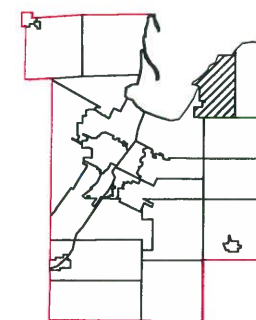
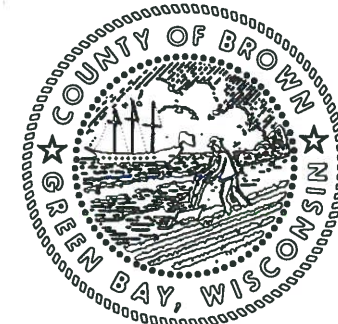

$$1'' = 300'$$



This is a compilation of records and data located in various county offices and is to be used for reference purposes only. The map is controlled by the field measurements between the corners of the Public Land Survey System and the parcels are mapped from available records which may not precisely fit field conditions. Brown County is not responsible for any inaccuracies.

This map was created by the Brown County Survey Department with funding provided by the Town of Scott and the Wisconsin Land Information Program.

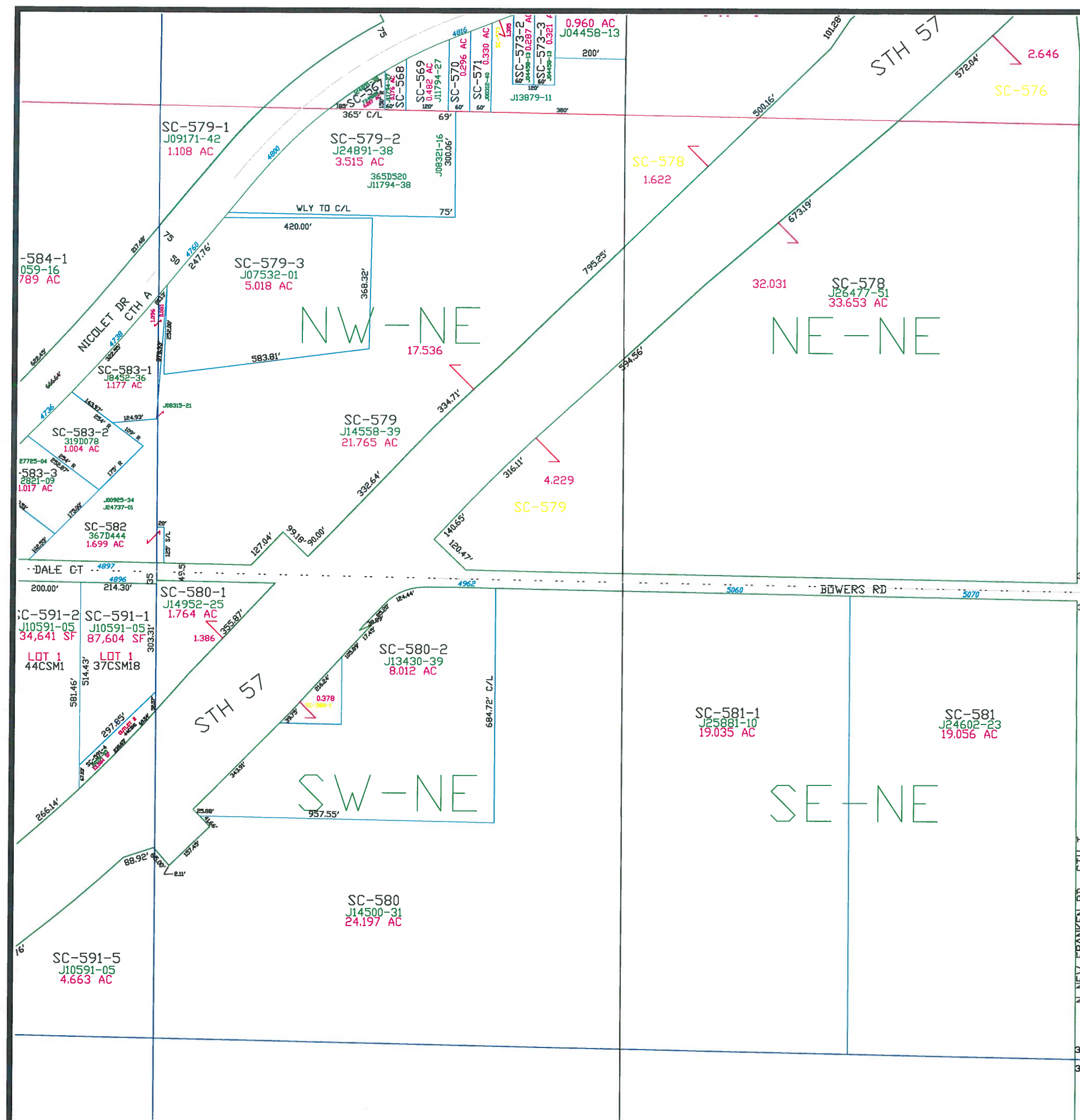
© 2005 BROWN COUNTY SURVEY DEPT.
GREEN BAY, WI 54301

Plot date: 10/4/05
Plotted by: TLL

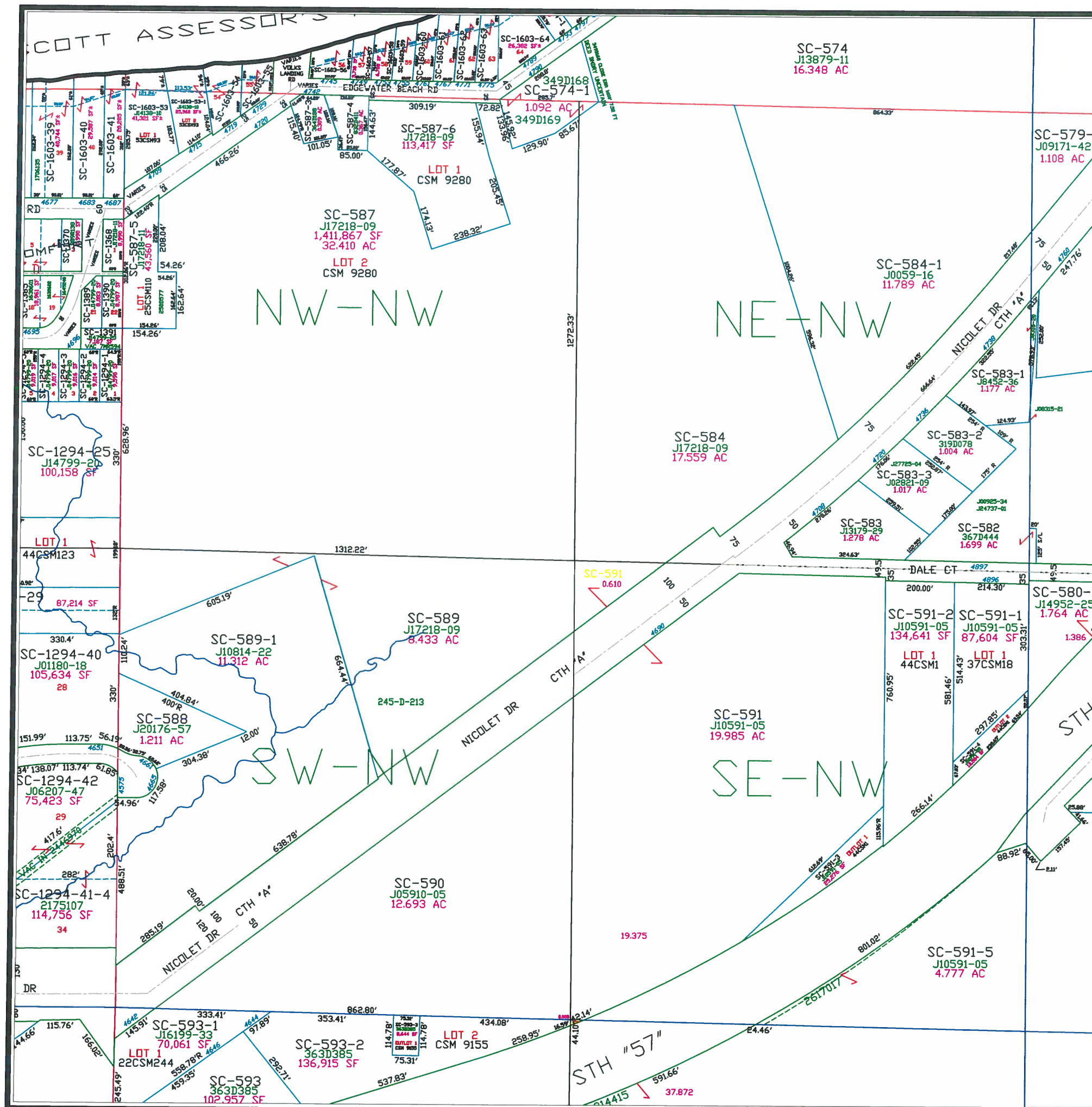



Town of Scott

T25N - R22E
SECTION 28
NW 1/4

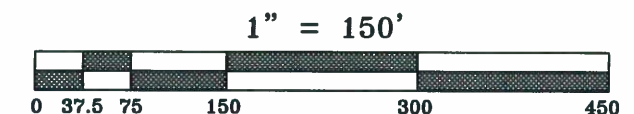
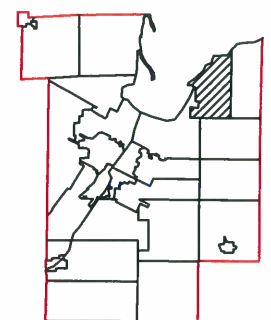
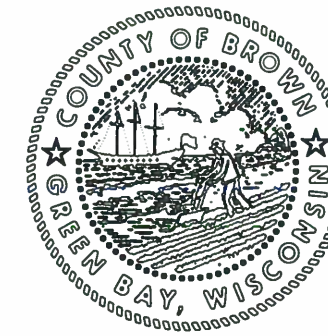
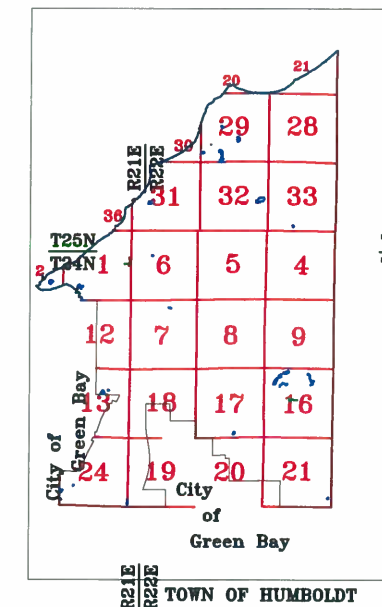

This is a compilation of records and data located in various county offices and is to be used for reference purposes only. The map is controlled by the field measurements between the corners of the Public Land Survey System and the parcels are mapped from available records which may not precisely fit field conditions. Brown County is not responsible for any inaccuracies.

This map was created by the Brown County Survey Department with funding provided by the Town of Scott and the Wisconsin Land Information Program.

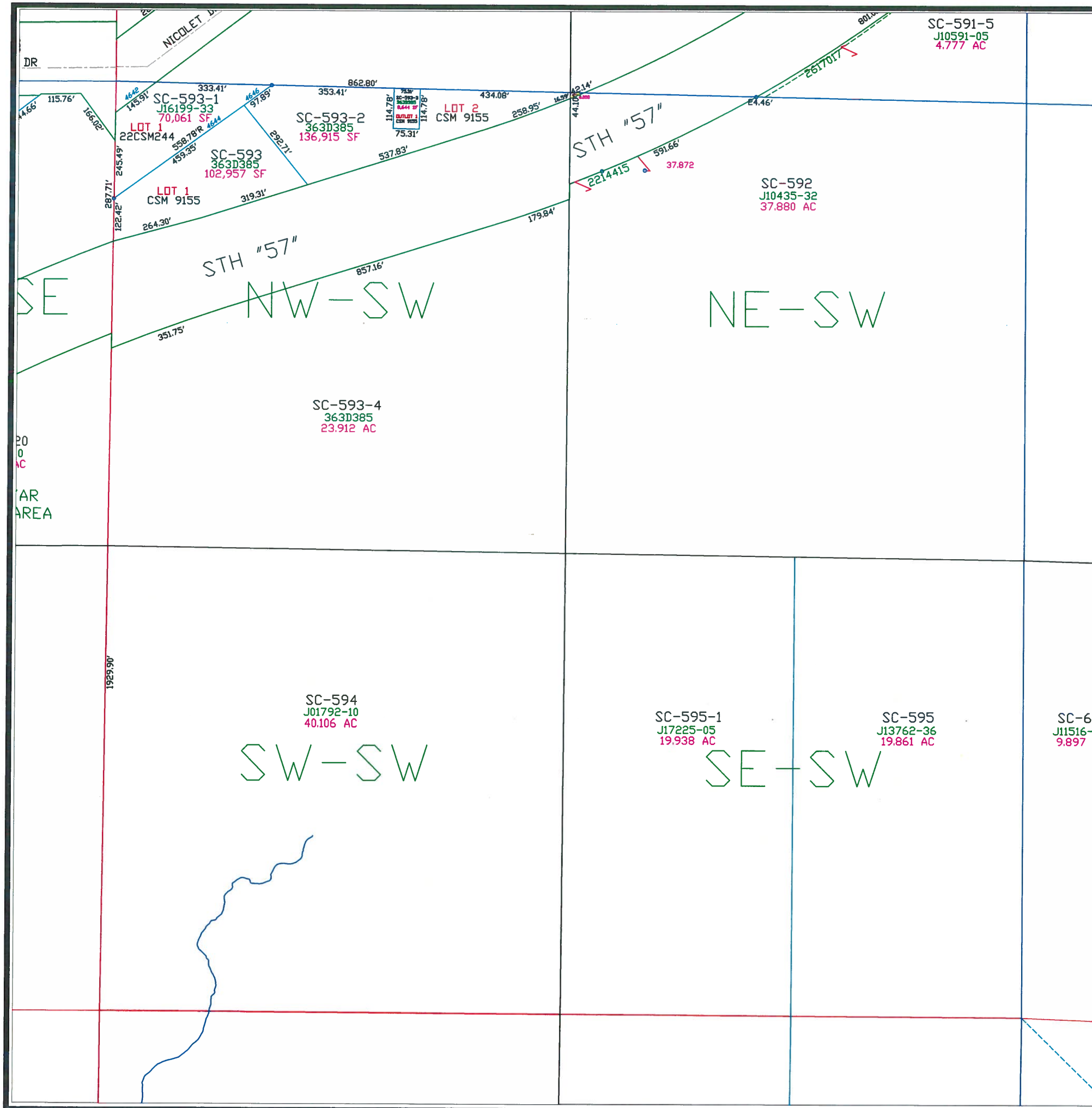

Town of Scott

T25N - R22E
SECTION 28
SW 1/4

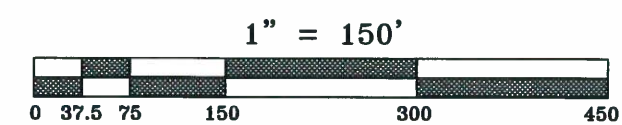
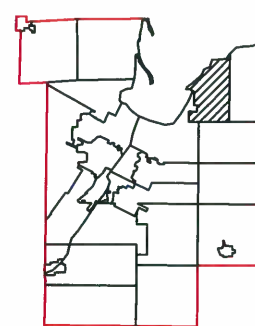
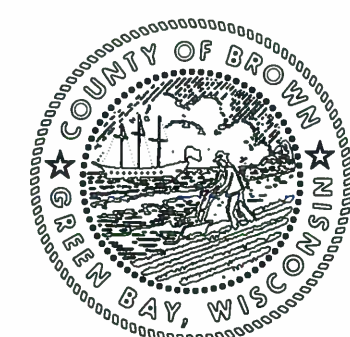
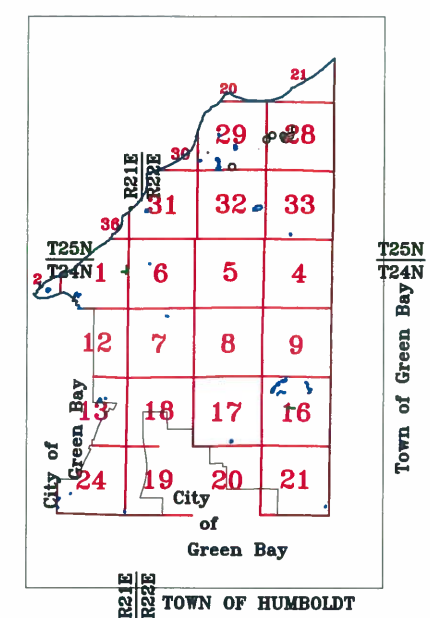

This is a compilation of records and data located in various county offices and is to be used for reference purposes only. The map is controlled by the field measurements between the corners of the Public Land Survey System and the parcels are mapped from available records which may not precisely fit field conditions. Brown County is not responsible for any inaccuracies.

This map was created by the Brown County Survey Department with funding provided by the Town of Scott and the Wisconsin Land Information Program.

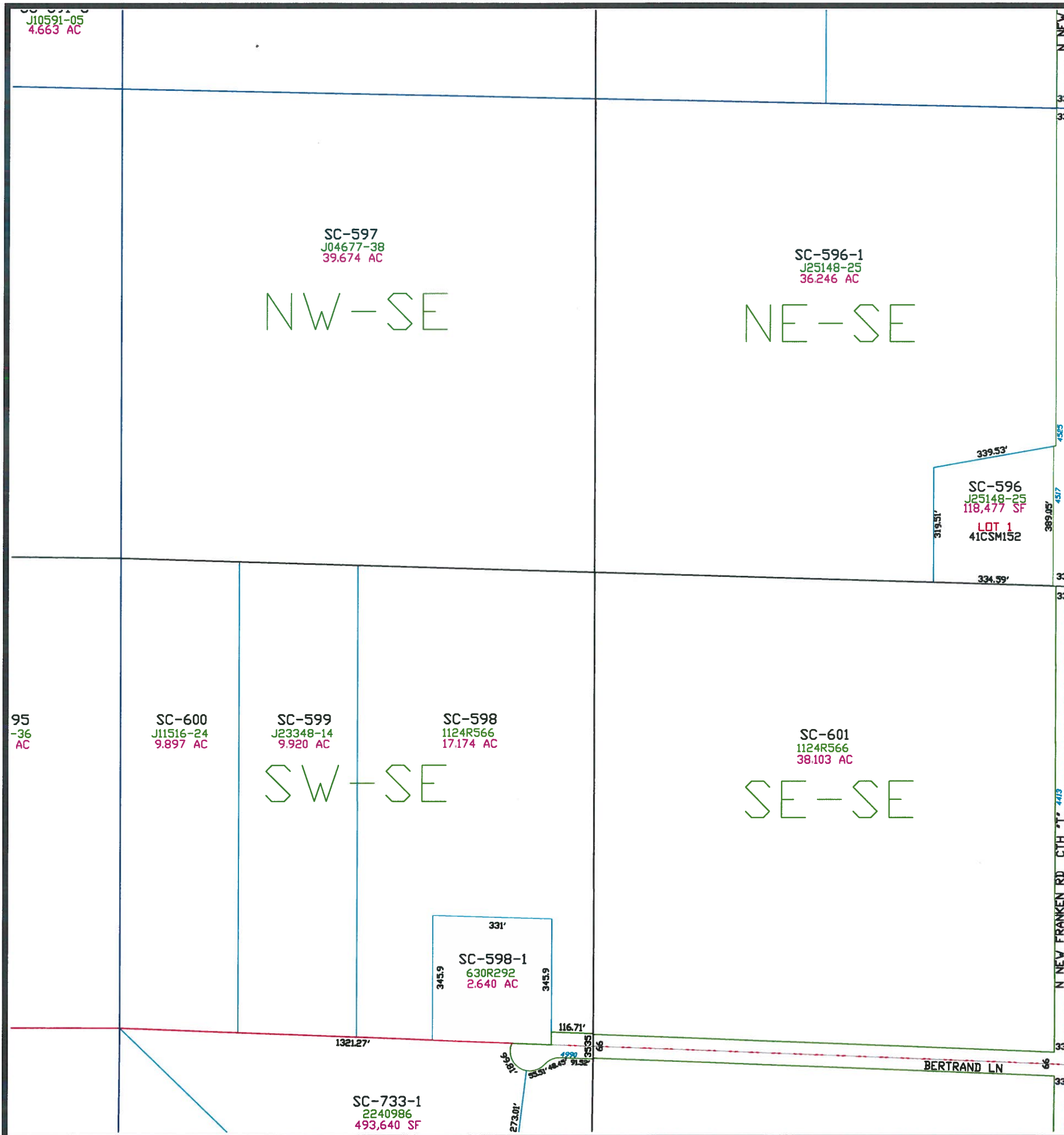

Town of Scott

T25N - R22E
SECTION 28
SE1/4

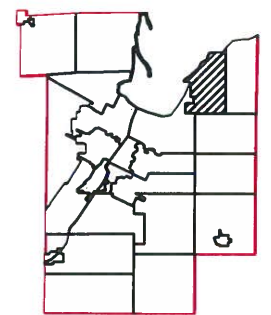
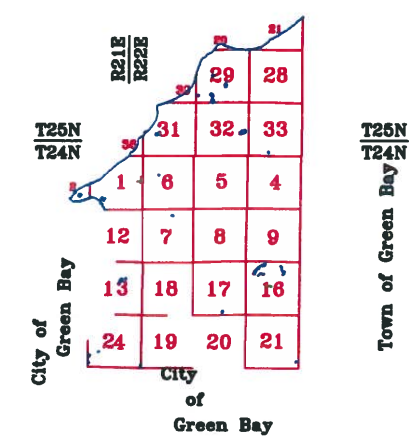

1" = 150'



This is a compilation of records and data located in various county offices and is to be used for reference purposes only. The map is controlled by the field measurements between the corners of the Public Land Survey System and the parcels are mapped from available records which may not precisely fit field conditions. Brown County is not responsible for any inaccuracies.

This map was created by the Brown County Survey Department with funding provided by the Town of Scott and the Wisconsin Land Information Program.

© 2011 BROWN COUNTY SURVEY DEPT.
GREEN BAY, WI 54301

Plot date: 8/25/11
Plotted by: DAP

Town of Scott

T25N - R22E
SECTION 29
NE1/4 - NE1/4

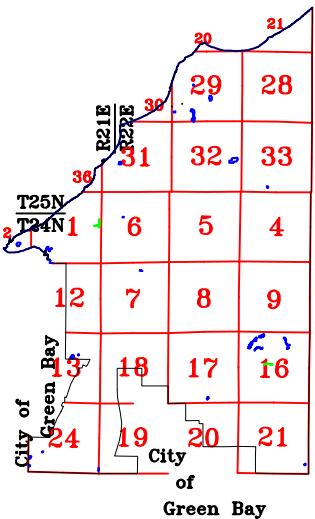

R21E
R22E
TOWN OF HUMBOLDT



MAP ORIENTATION

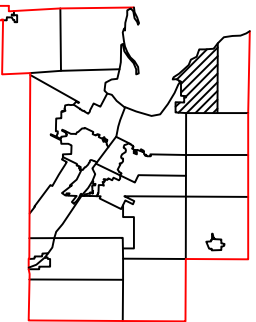

1" = 300'



This is a compilation of records and data located in various county offices and is to be used for reference purposes only. The map is controlled by the field measurements between the corners of the Public Land Survey System and the parcels are mapped from available records which may not precisely fit field conditions. Brown County is not responsible for any inaccuracies.

This map was created by the Brown County Survey Department with funding provided by the Town of Scott and the Wisconsin Land Information Program.

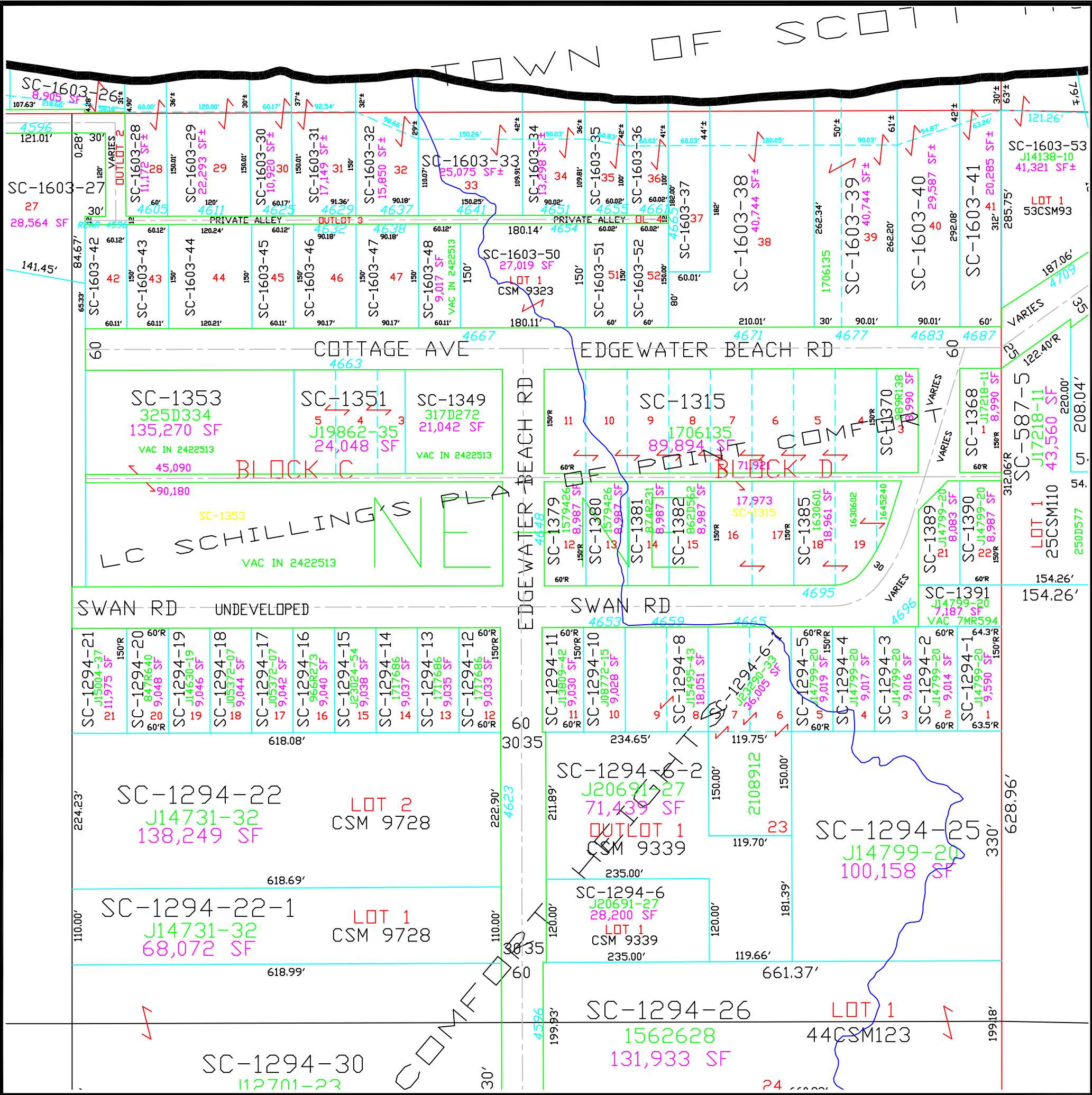

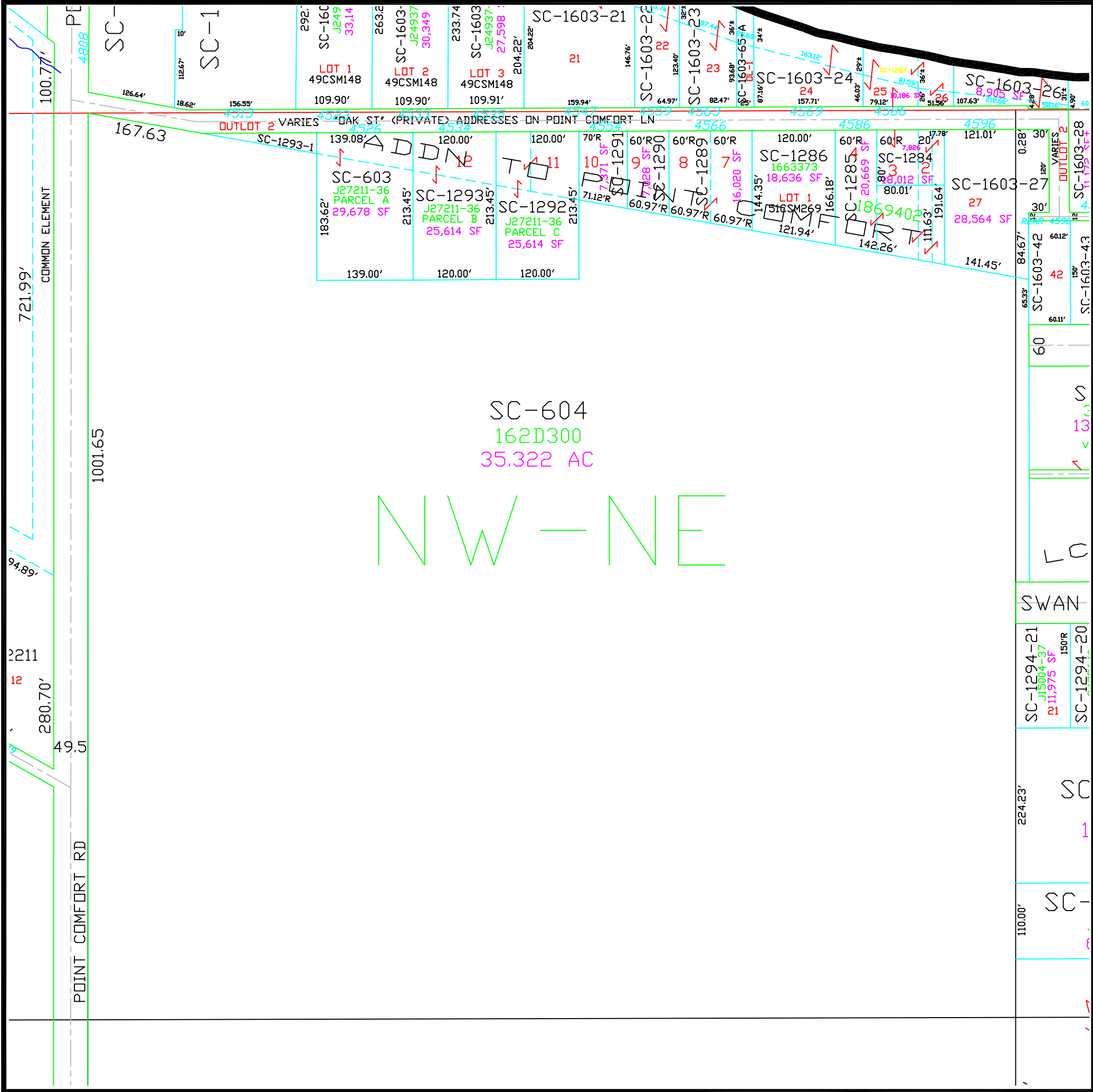

Town of Scott

T25N - R22E
SECTION 29
NW1/4 - NE1/4

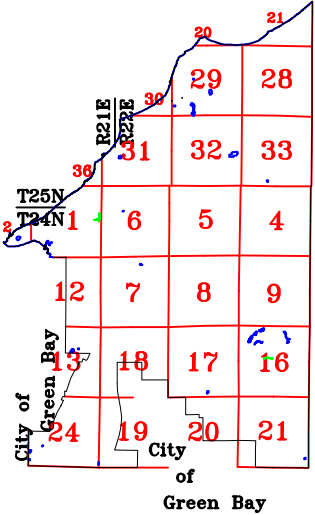

T25N
T24N
TOWN OF HUMBOLDT



MAP ORIENTATION

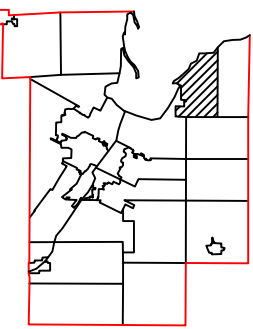

1" = 300'



This is a compilation of records and data located in various county offices and is to be used for reference purposes only. The map is controlled by the field measurements between the corners of the Public Land Survey System and the parcels are mapped from available records which may not precisely fit field conditions. Brown County is not responsible for any inaccuracies.

This map was created by the Brown County Survey Department with funding provided by the Town of Scott and the Wisconsin Land Information Program.

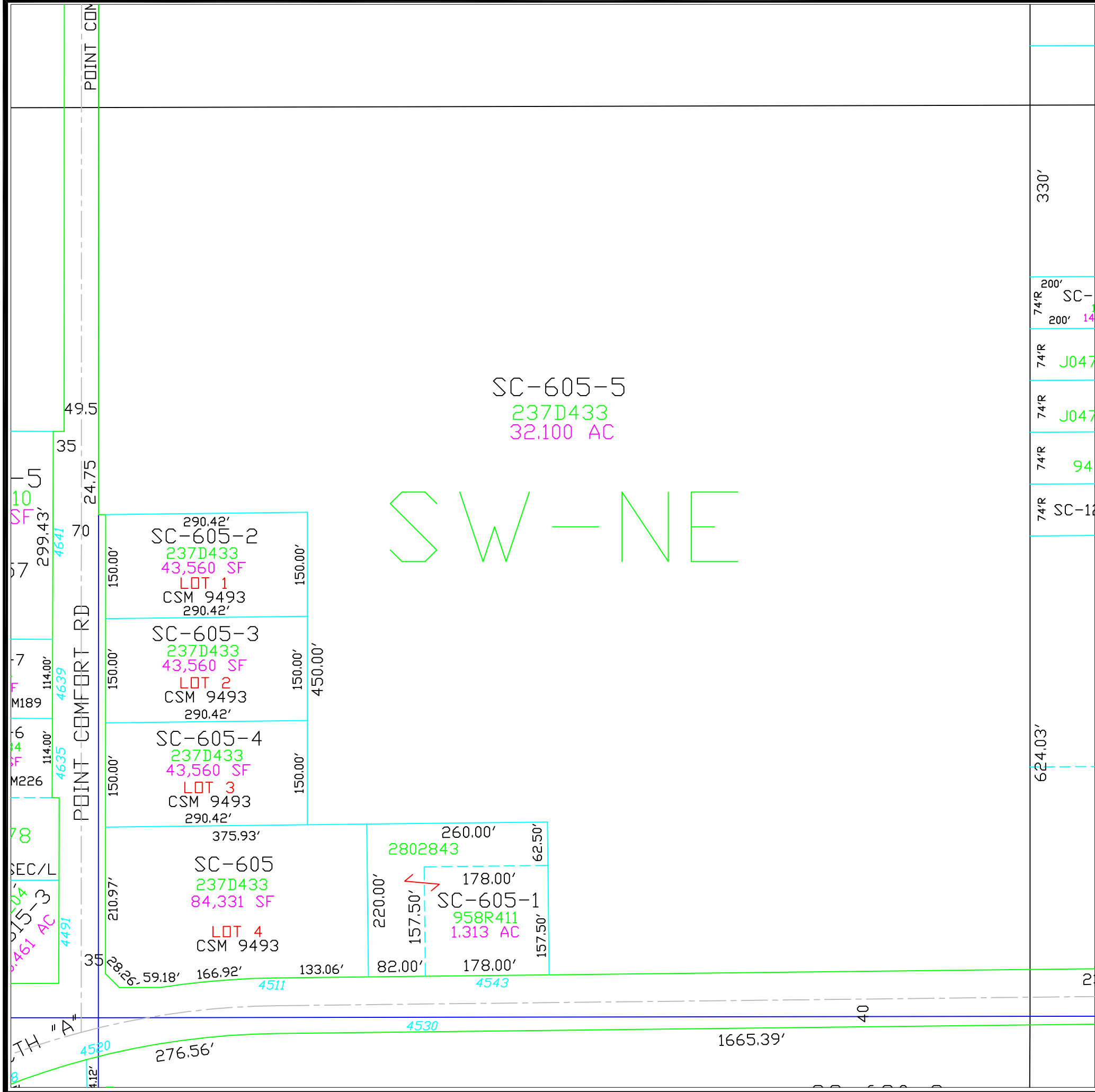

Town of Scott

T25N - R22E
SECTION 29
SW1/4 - NE 1/4

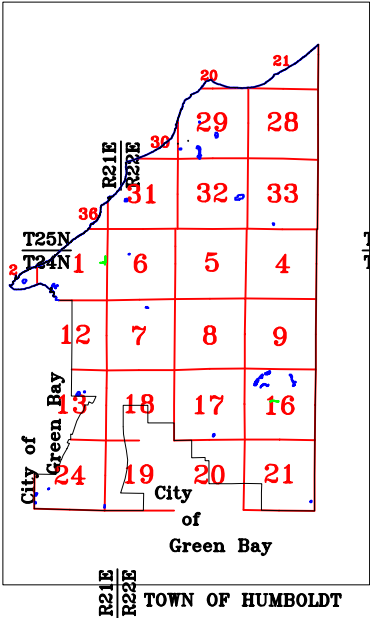

MAP ORIENTATION

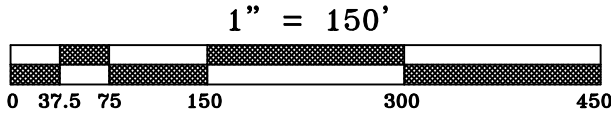
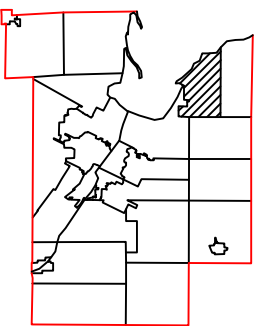

This is a compilation of records and data located in various county offices and is to be used for reference purposes only. The map is controlled by the field measurements between the corners of the Public Land Survey System and the parcels are mapped from available records which may not precisely fit field conditions. Brown County is not responsible for any inaccuracies.

This map was created by the Brown County Survey Department with funding provided by the Town of Scott and the Wisconsin Land Information Program.

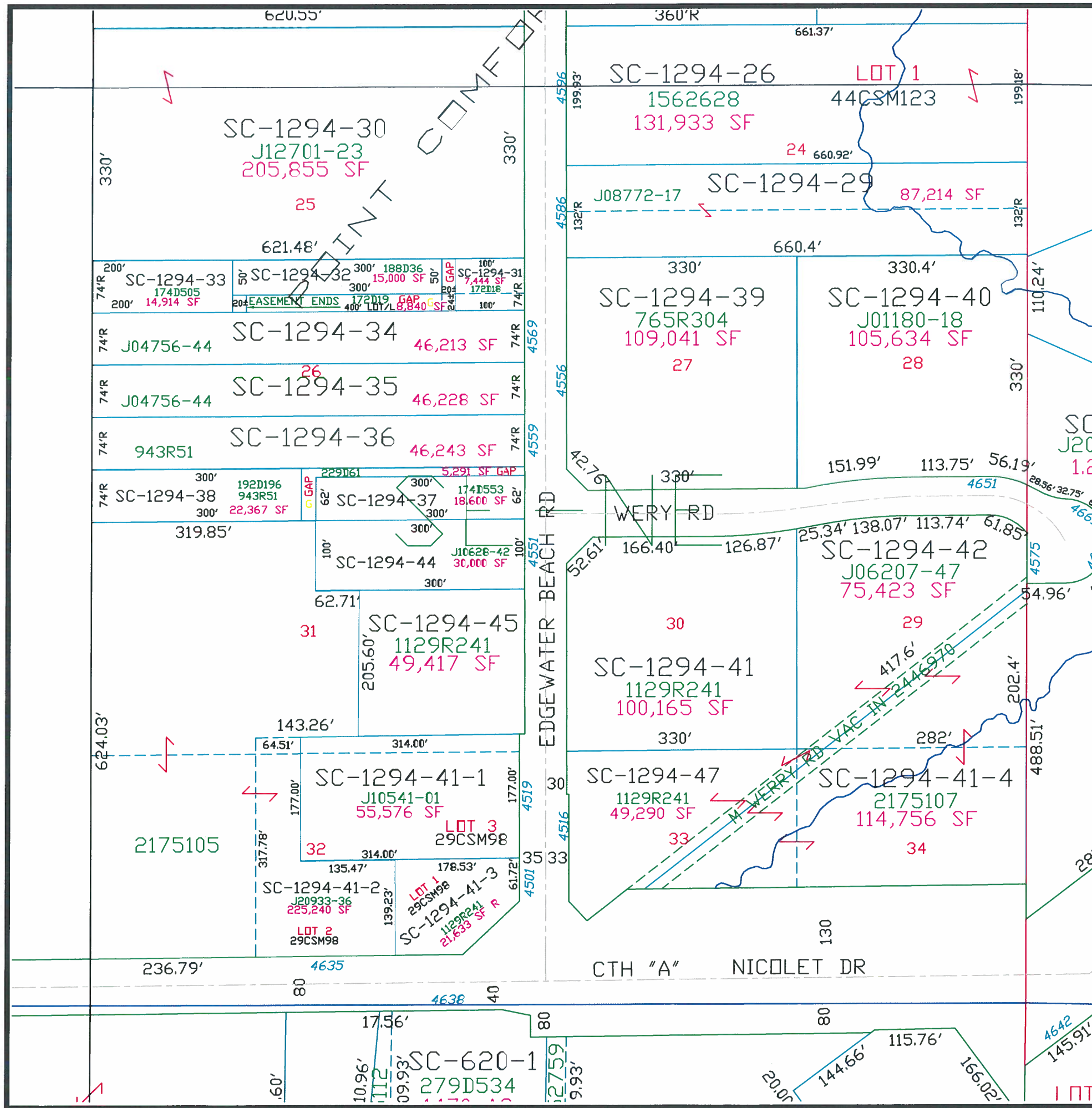

Town of Scott

T25N - R22E
SECTION 29
SE1/4 - NE1/4

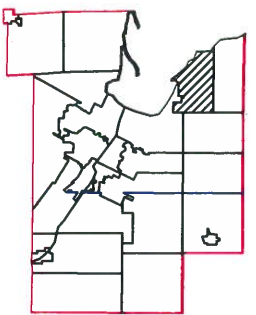
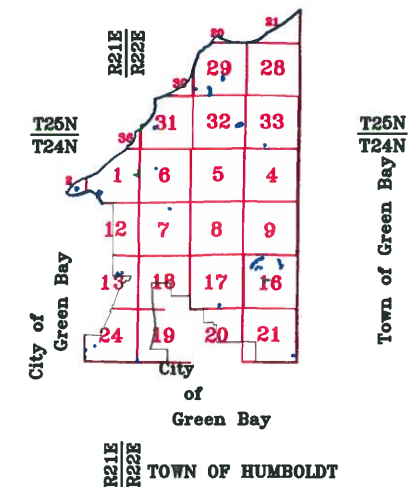

This is a compilation of records and data located in various county offices and is to be used for reference purposes only. The map is controlled by the field measurements between the corners of the Public Land Survey System and the parcels are mapped from available records which may not precisely fit field conditions. Brown County is not responsible for any inaccuracies.

This map was created by the Brown County Survey Department with funding provided by the Town of Scott and the Wisconsin Land Information Program.

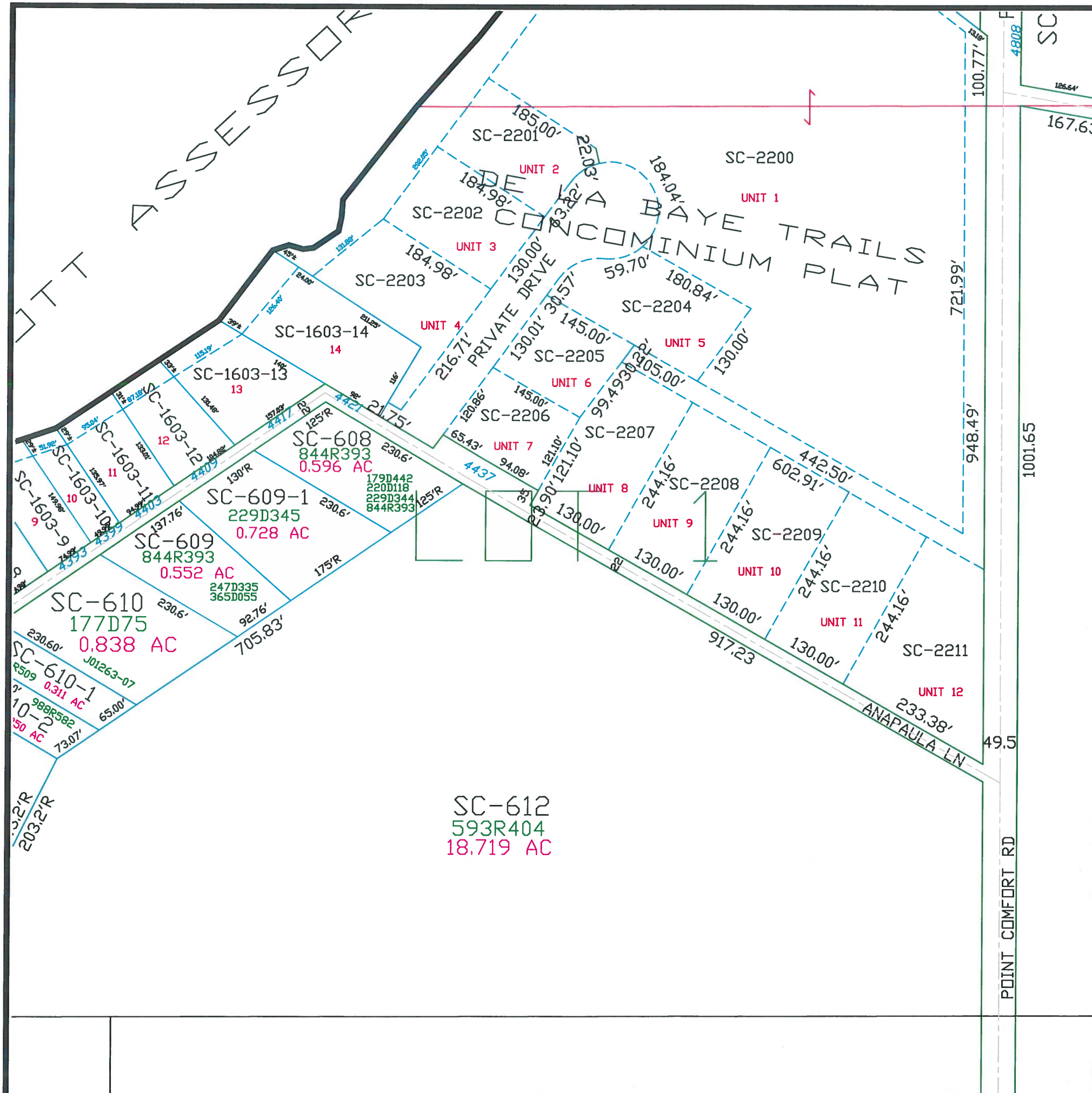

Town of Scott

T25N - R22E
SECTION 29
GOV'T LOT 1

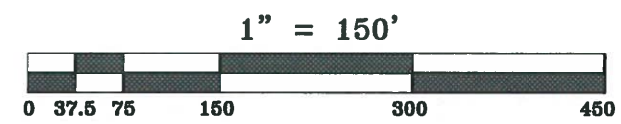
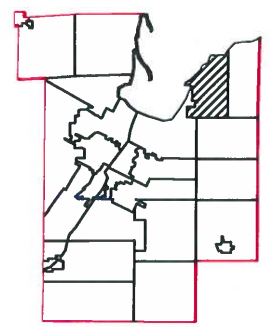
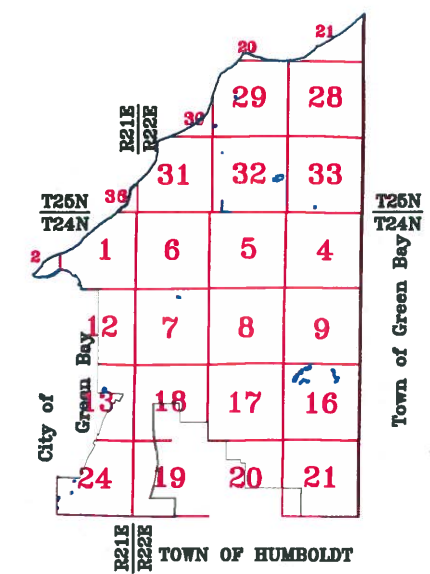

This is a compilation of records and data located in various county offices and is to be used for reference purposes only. The map is controlled by the field measurements between the corners of the Public Land Survey System and the parcels are mapped from available records which may not precisely fit field conditions. Brown County is not responsible for any inaccuracies.

This map was created by the Brown County Survey Department with funding provided by the Town of Scott and the Wisconsin Land Information Program.

© 2004 BROWN COUNTY SURVEY DEPT.
GREEN BAY, WI 54301

Plot date: 2/22/05
Plotted by: DAP

T25N - R22E
SECTION 29
GOVT LOT 1 (WEST)

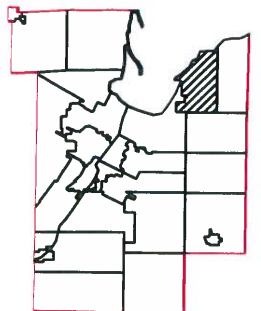
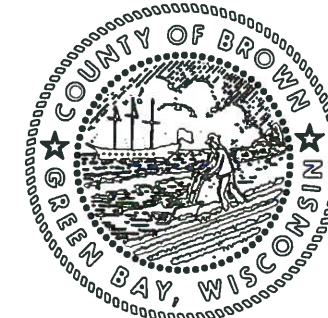

MAP ORIENTATION

$$1'' = 150'$$

This is a compilation of records and data located in various county offices and is to be used for reference purposes only. The map is controlled by the field measurements between the corners of the Public Land Survey System and the parcels are mapped from available records which may not precisely fit field conditions. Brown County is not responsible for any inaccuracies.

This map was created by the Brown County Survey Department with funding provided by the Town of Scott and the Wisconsin Land Information Program.

© 2016 BROWN COUNTY SURVEY DEPT.
GREEN BAY, WI 54301

Plot date: 4/13/2016
Plotted by: RLD

Town of Scott

T25N - R22E
SECTION 29
GOVT LOT 2

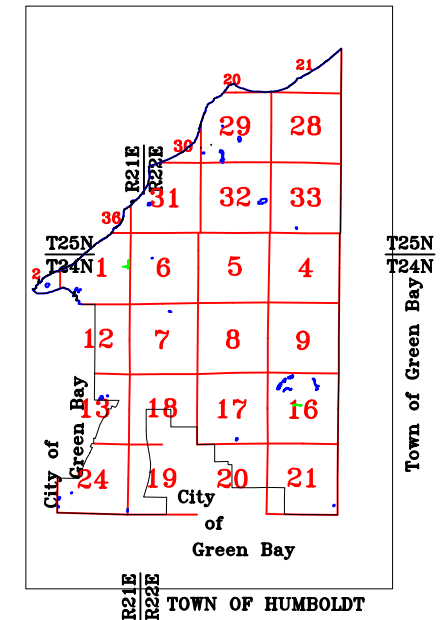

MAP ORIENTATION

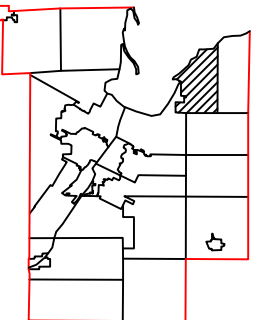

1" = 150'



This is a compilation of records and data located in various county offices and is to be used for reference purposes only. The map is controlled by the field measurements between the corners of the Public Land Survey System and the parcels are mapped from available records which may not precisely fit field conditions. Brown County is not responsible for any inaccuracies.

This map was created by the Brown County Survey Department with funding provided by the Town of Scott and the Wisconsin Land Information Program.

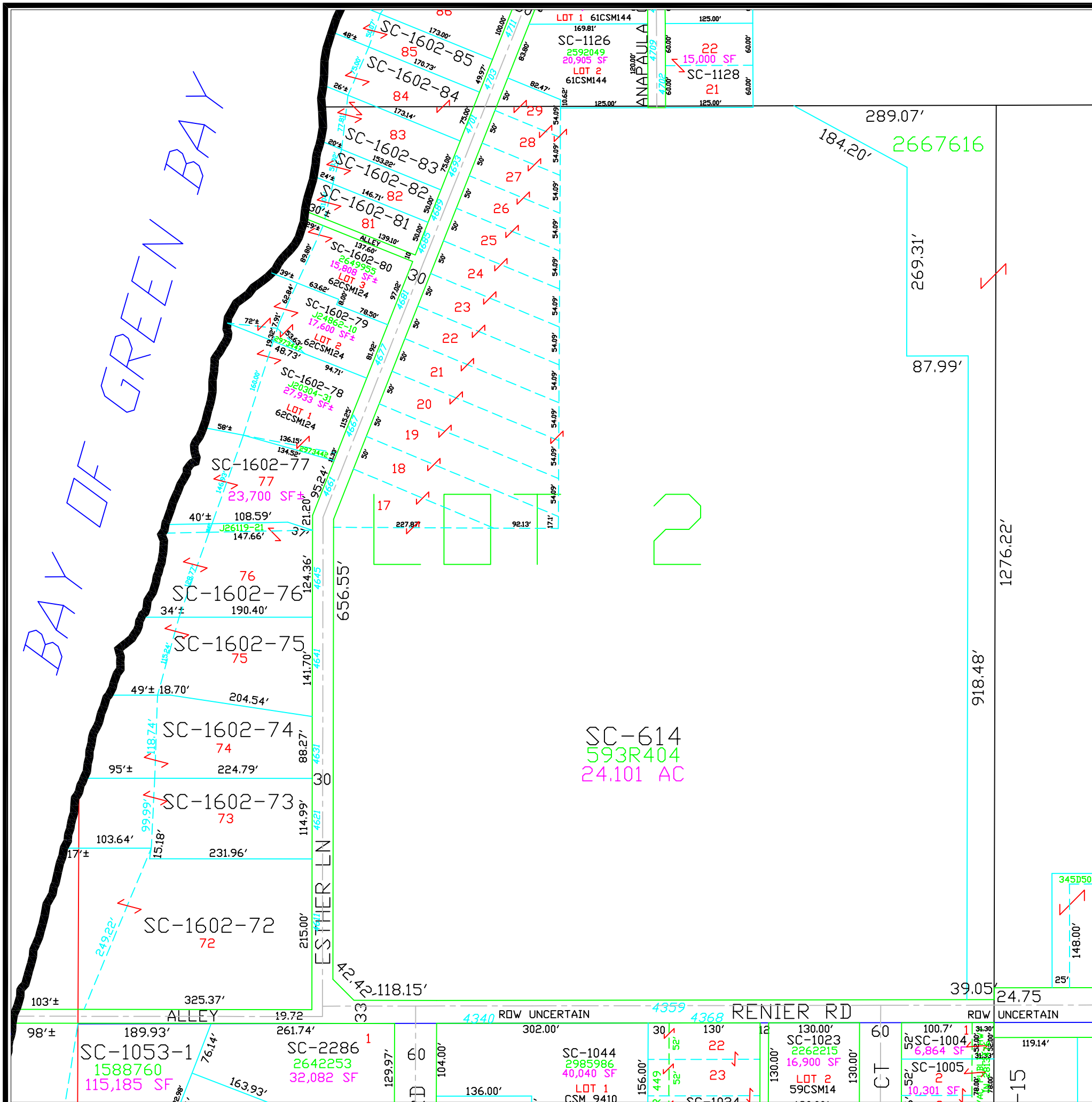

T25N - R22E
SECTION 29
SE1/4-NW1/4

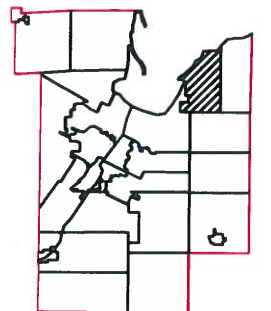

MAP ORIENTATION

$$1'' = 150'$$

This is a compilation of records and data located in various county offices and is to be used for reference purposes only. The map is controlled by the field measurements between the corners of the Public Land Survey System and the parcels are mapped from available records which may not precisely fit field conditions. Brown County is not responsible for any inaccuracies.

This map was created by the Brown County Survey Department with funding provided by the Town of Scott and the Wisconsin Land Information Program.

© 2015 BROWN COUNTY SURVEY DEPT.
GREEN BAY, WI 54301

Plot date: 4/20/2015
Plotted by: TLL

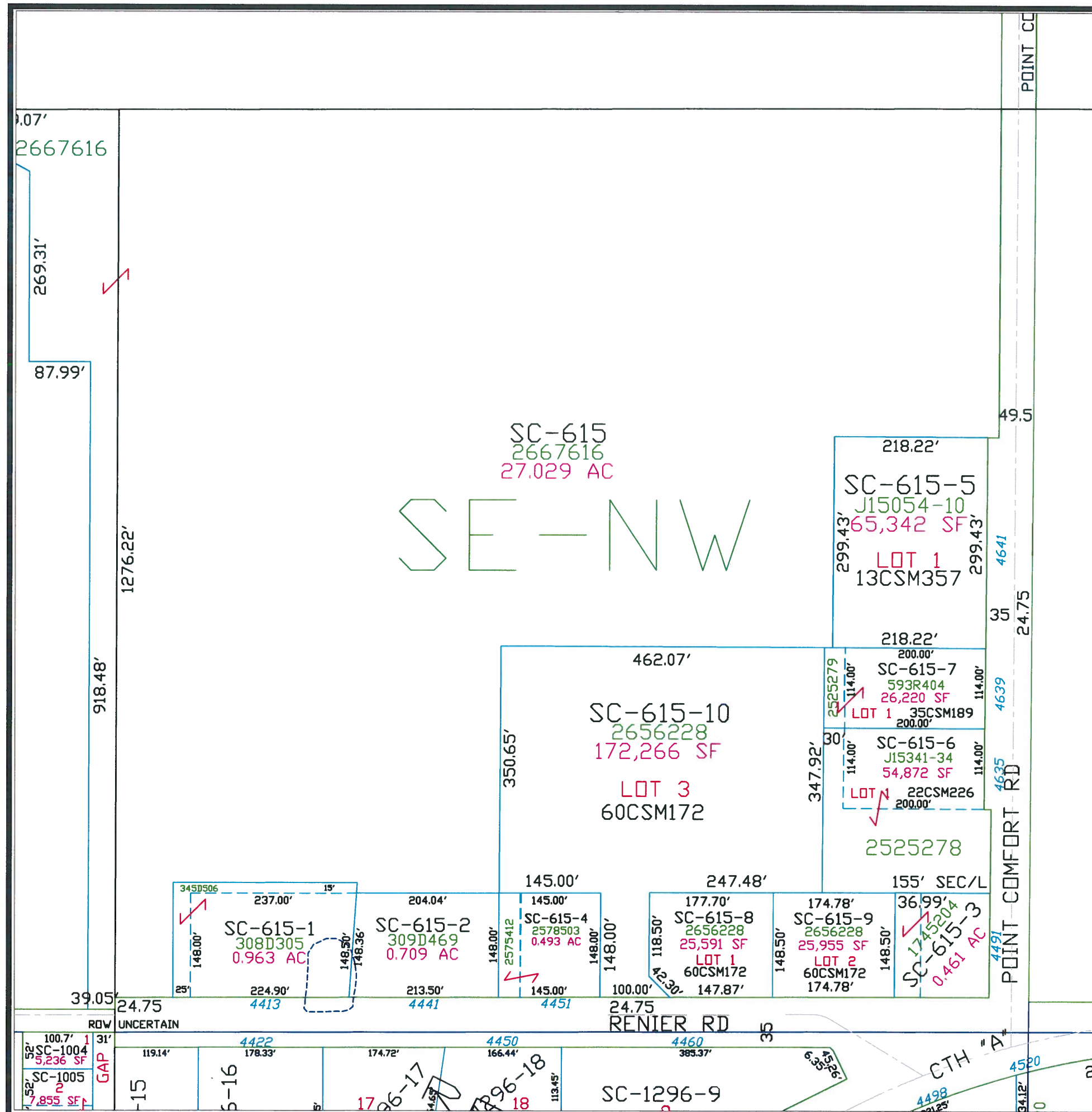

T25N - R22E
SECTION 29
NE 1/4 - SW 1/4

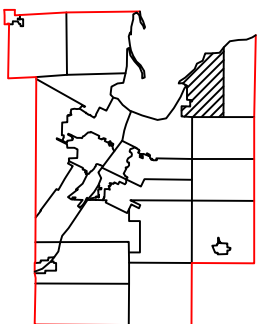
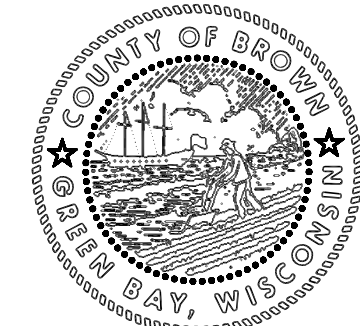

This map was created by the Brown County Survey Department with funding provided by the Town of Scott and the Wisconsin Land Information Program.

Plot date: 7/30/2021
Plotted by: CWM

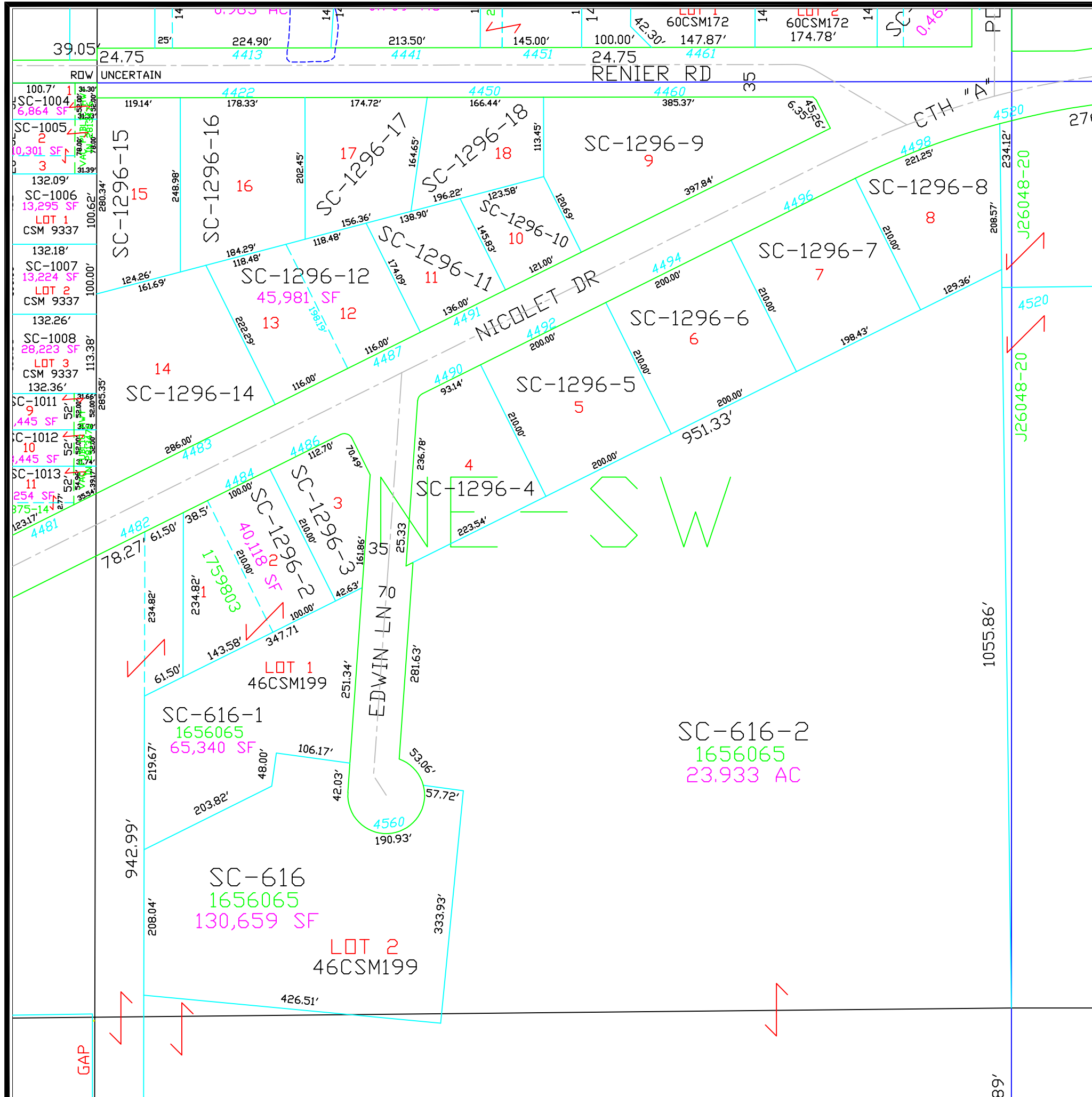

T25N - R22E
SECTION 29
NW 1/4 - SW 1/4

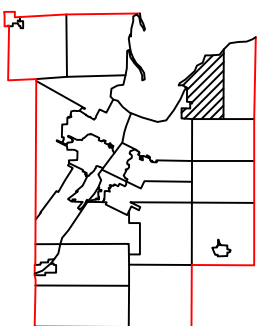
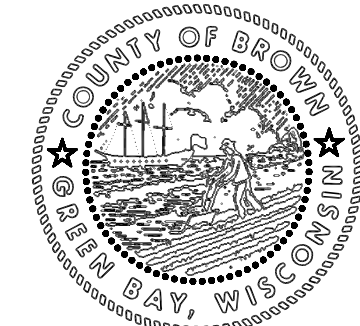

This map was created by the Brown County Survey Department with funding provided by the Town of Scott and the Wisconsin Land Information Program.

Plot date: 11/24/2021
Plotted by: CWM

T25N - R22E
SECTION 29
SW1/4 - SW1/4

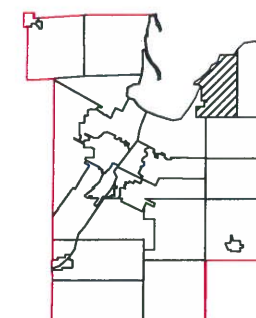
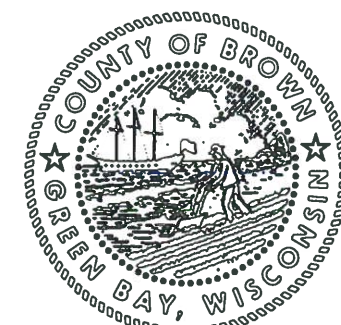

$$1'' = 150'$$



This is a compilation of records and data located in various county offices and is to be used for reference purposes only. The map is controlled by the field measurements between the corners of the Public Land Survey System and the parcels are mapped from available records which may not precisely fit field conditions. Brown County is not responsible for any inaccuracies.

This map was created by the Brown County Survey Department with funding provided by the Town of Scott and the Wisconsin Land Information Program.

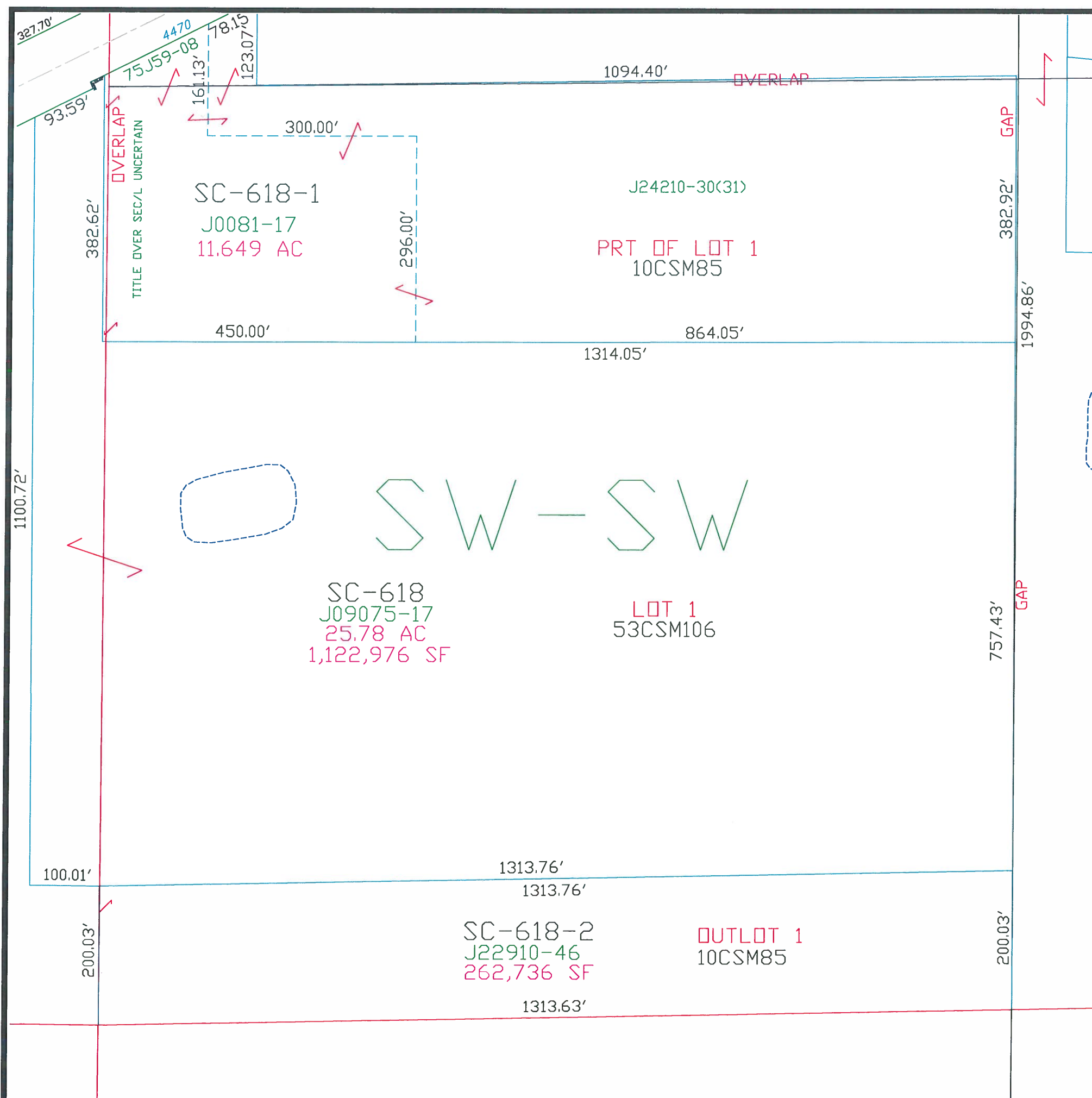
© 2007 BROWN COUNTY SURVEY DEPT.
GREEN BAY, WI 54301

Plot date: 10/9/07
Plotted by: TLL

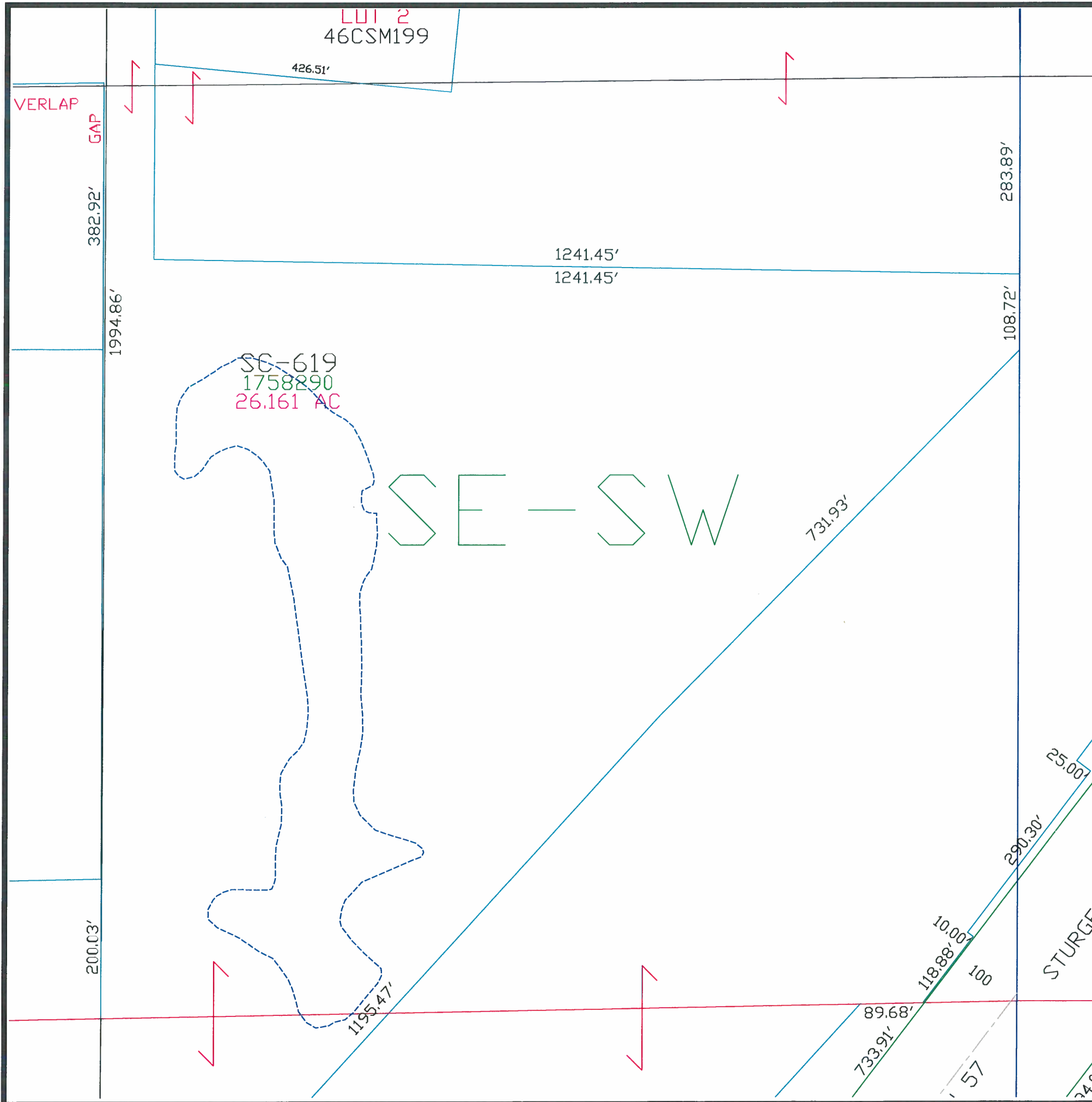



Town of Scott

T25N - R22E
SECTION 29
SE1/4 - SW1/4

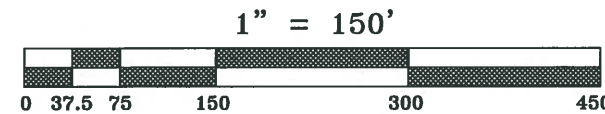
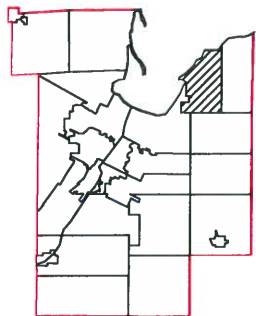
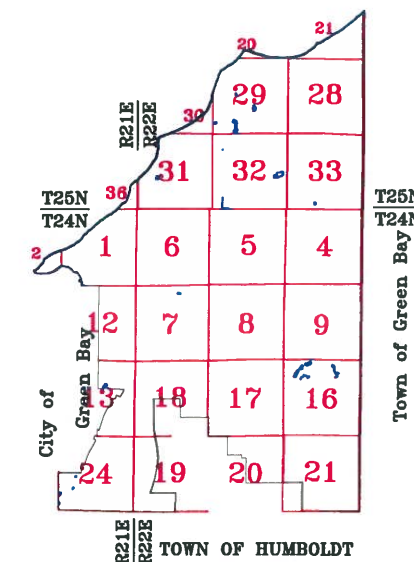

This is a compilation of records and data located in various county offices and is to be used for reference purposes only. The map is controlled by the field measurements between the corners of the Public Land Survey System and the parcels are mapped from available records which may not precisely fit field conditions. Brown County is not responsible for any inaccuracies.

This map was created by the Brown County Survey Department with funding provided by the Town of Scott and the Wisconsin Land Information Program.

© 2006 BROWN COUNTY SURVEY DEPT.
GREEN BAY, WI 54301

Plot date: 5/31/06
Plotted by: TLL

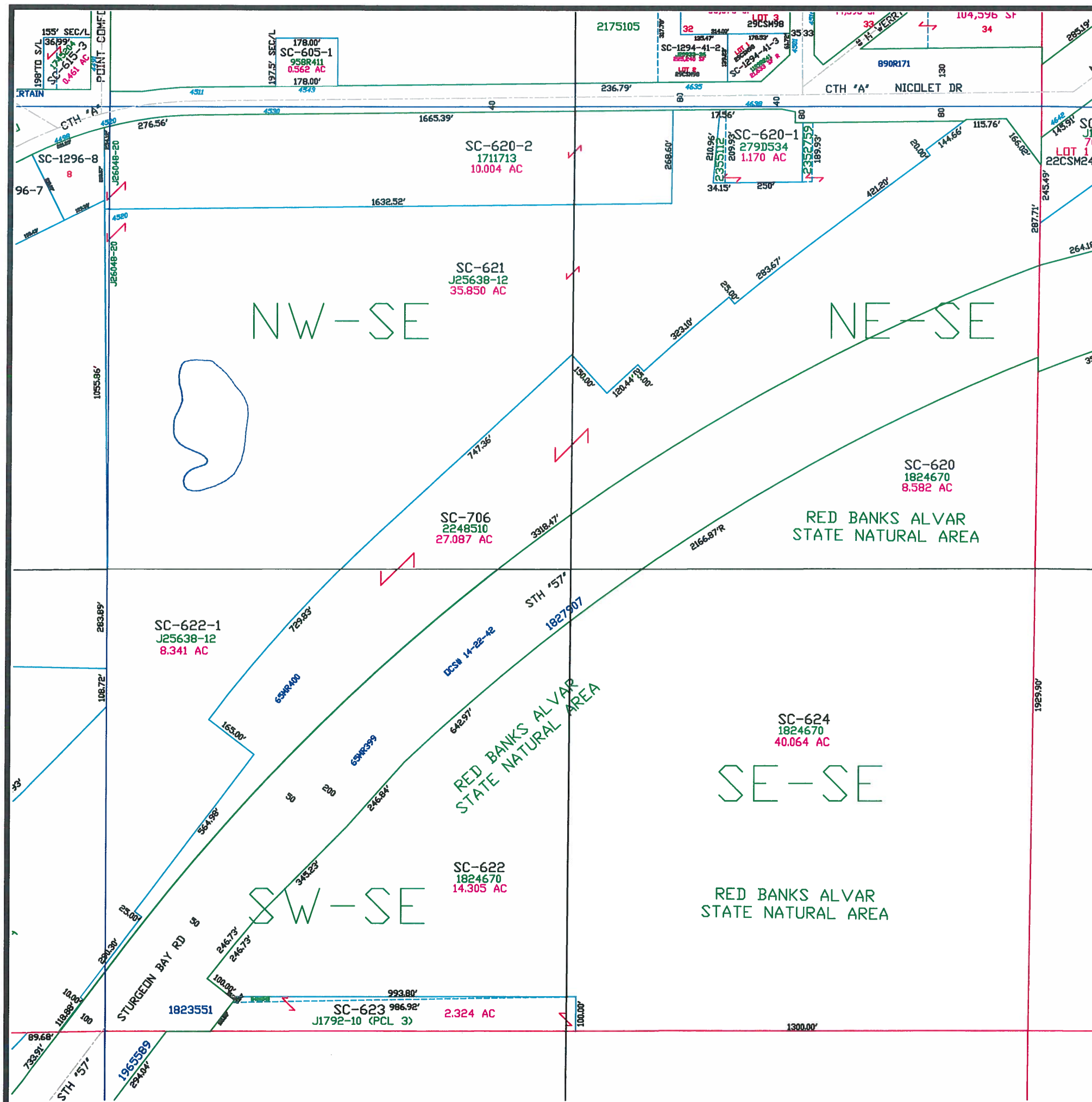

Town of Scott

T25N - R22E
SECTION 29
SE1/4

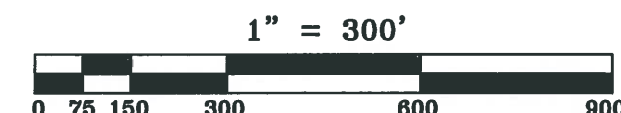
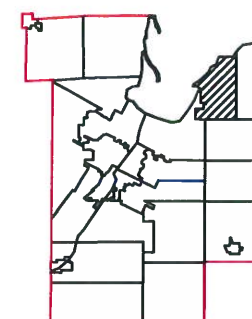
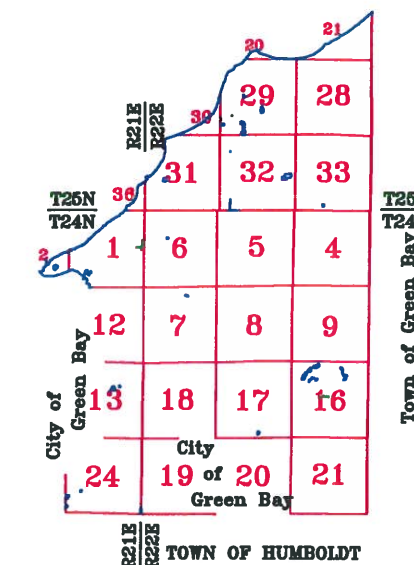

This is a compilation of records and data located in various county offices and is to be used for reference purposes only. The map is controlled by the field measurements between the corners of the Public Land Survey System and the parcels are mapped from available records which may not precisely fit field conditions. Brown County is not responsible for any inaccuracies.

This map was created by the Brown County Survey Department with funding provided by the Town of Scott and the Wisconsin Land Information Program.

Town of Scott

T25N - R22E SECTION 30 FRACTIONAL

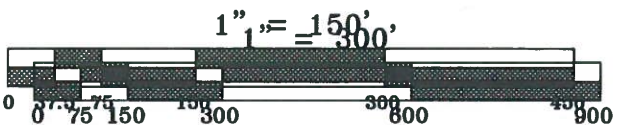
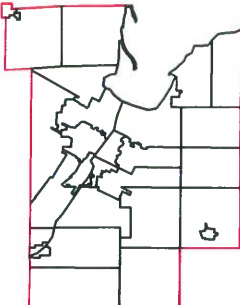
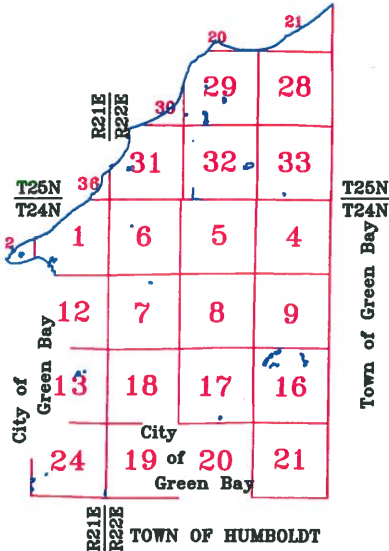

This is a compilation of records and data located in various county offices and is to be used for reference purposes only. The map is controlled by the field measurements between the corners of the Public Land Survey System and the parcels are mapped from available records which may not precisely fit field conditions. Brown County is not responsible for any inaccuracies.

This map was created by the Brown County Survey Department with funding provided by the Town of Scott and the Wisconsin Land Information Program.

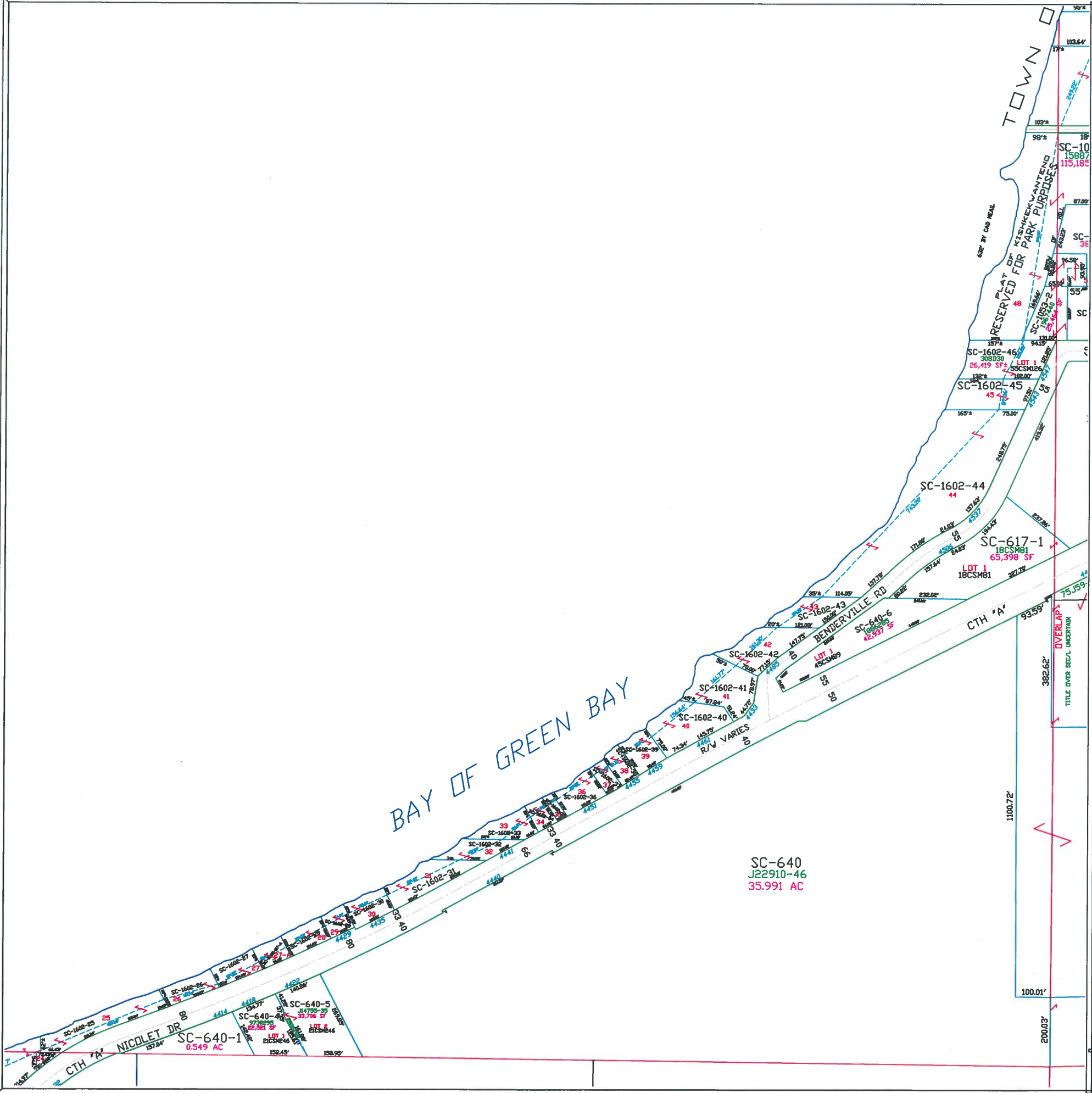

T25N - R22E
SECTION 31
NE 1/4

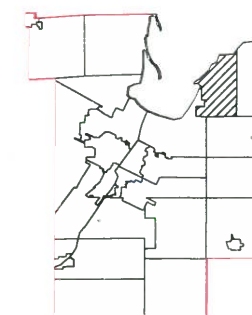

$$1'' = 300'$$

This is a compilation of records and data located in various county offices and is to be used for reference purposes only. The map is controlled by the field measurements between the corners of the Public Land Survey System and the parcels are mapped from available records which may not precisely fit field conditions. Brown County is not responsible for any inaccuracies.

This map was created by the Brown County Survey Department with funding provided by the Town of Scott and the Wisconsin Land Information Program.

© 2001 BROWN COUNTY SURVEY DEPT.
GREEN BAY, WI 54301

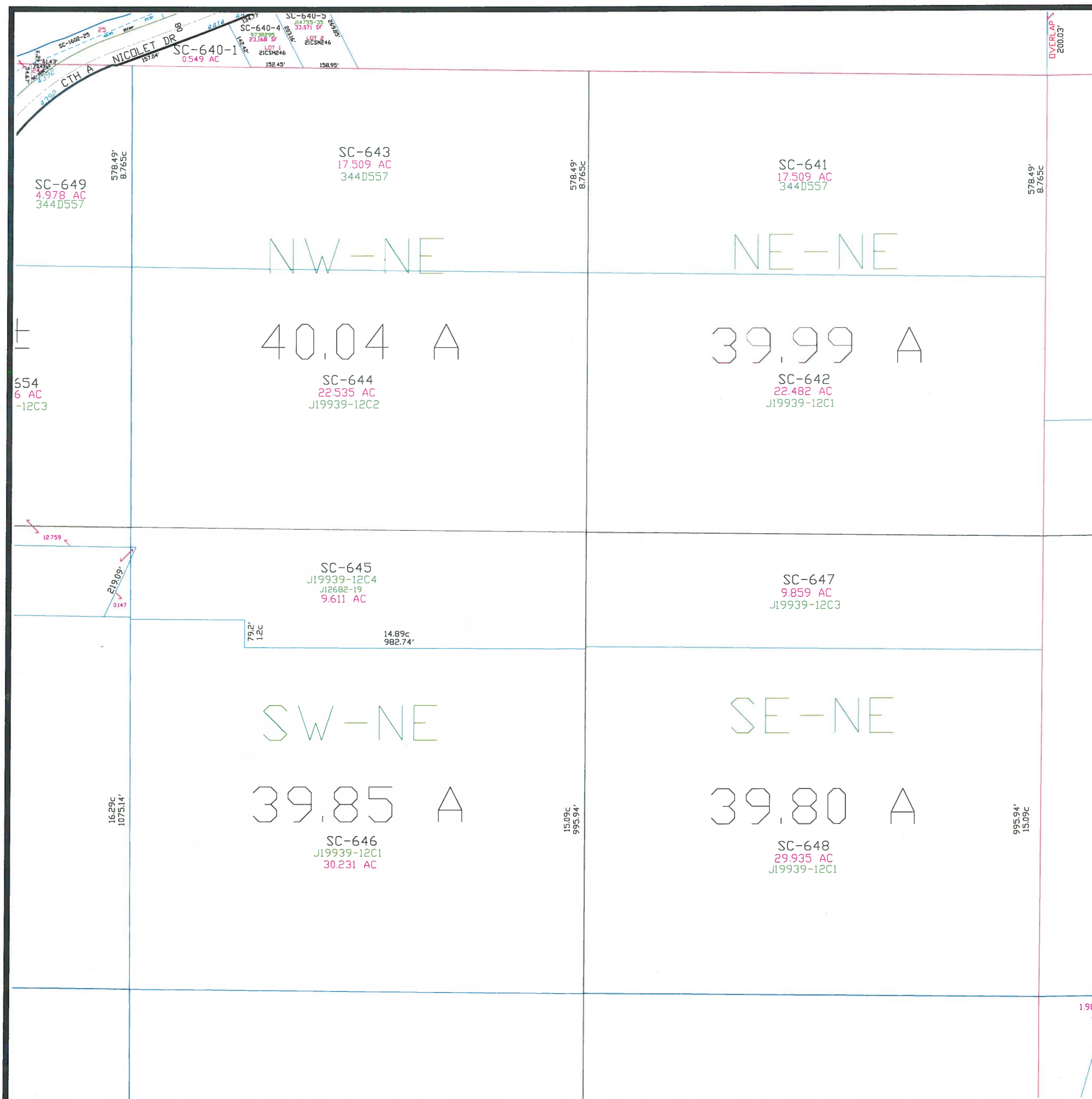
Plot date: 07/16/2001
Plotted by: PJF



Town of Scott

T25N - R22E
SECTION 31
GOVT LOTS 1 & 2

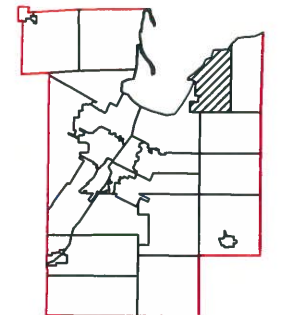
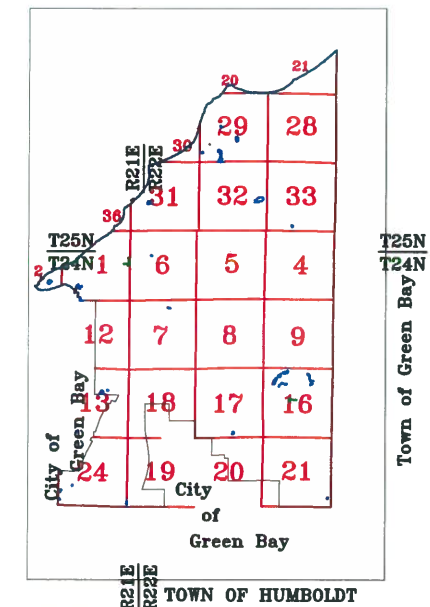

1" = 150'



This is a compilation of records and data located in various county offices and is to be used for reference purposes only. The map is controlled by the field measurements between the corners of the Public Land Survey System and the parcels are mapped from available records which may not precisely fit field conditions. Brown County is not responsible for any inaccuracies.

This map was created by the Brown County Survey Department with funding provided by the Town of Scott and the Wisconsin Land Information Program.

© 2020 BROWN COUNTY SURVEY DEPT.
GREEN BAY, WI 54301

Plot date: 2/22/2021
Plotted by: CWM

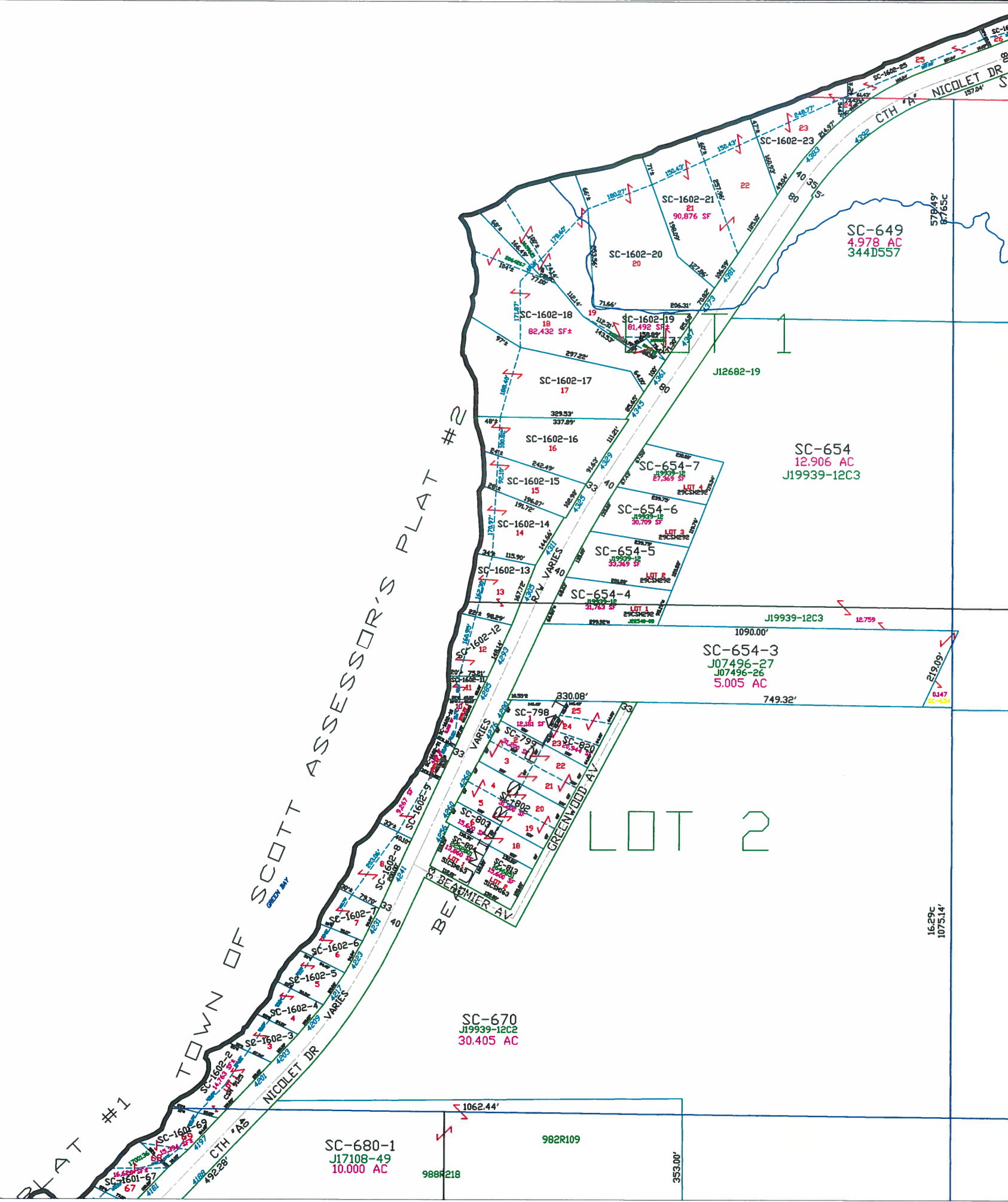

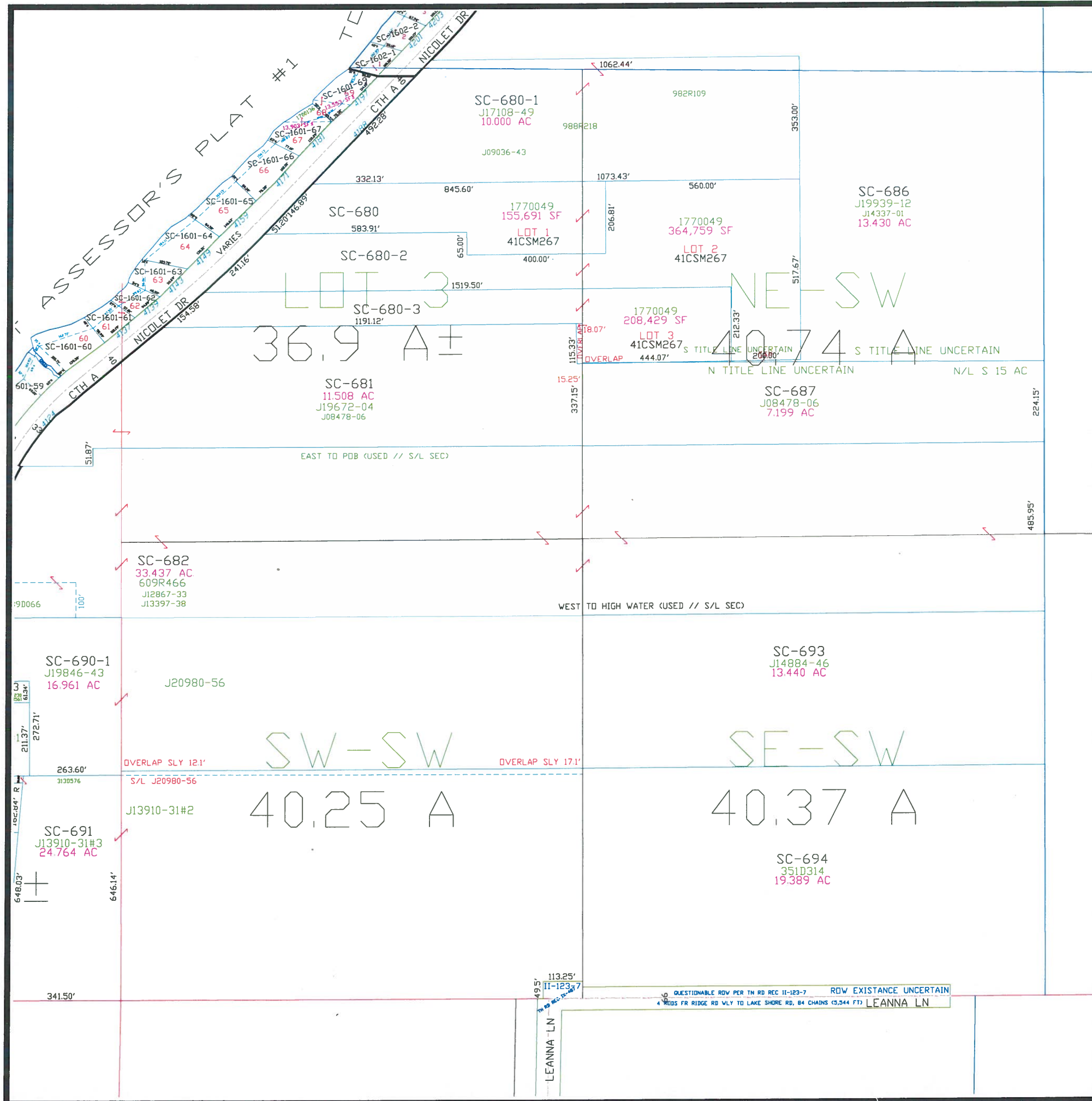

Town of Scott

T25N - R22E
SECTION 31
SW 1/4

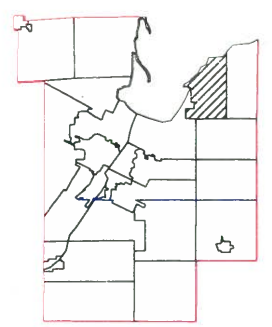
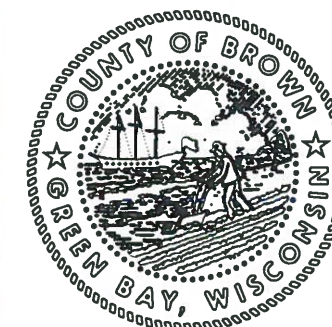
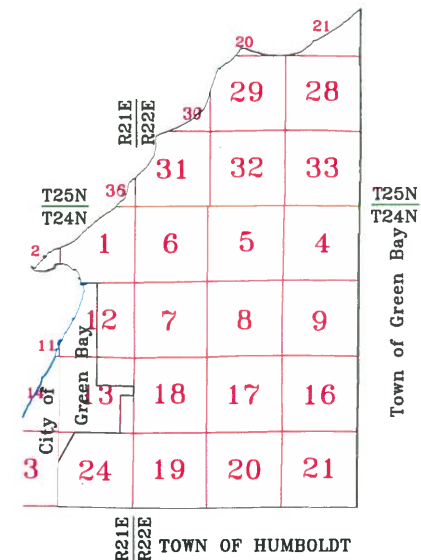

This is a compilation of records and data located in various county offices and is to be used for reference purposes only. The map is controlled by the field measurements between the corners of the Public Land Survey System and the parcels are mapped from available records which may not precisely fit field conditions. Brown County is not responsible for any inaccuracies.

This map was created by the Brown County Survey Department with funding provided by the Town of Scott and the Wisconsin Land Information Program.

© 2001 BROWN COUNTY SURVEY DEPT.
GREEN BAY, WI 54301

Plot date: 07/16/2001
Plotted by: PJF

T25N - R22E
SECTION 31
SE 1/4

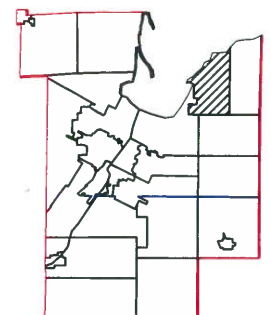

MAP ORIENTATION

$$1'' = 300'$$



This is a compilation of records and data located in various county offices and is to be used for reference purposes only. The map is controlled by the field measurements between the corners of the Public Land Survey System and the parcels are mapped from available records which may not precisely fit field conditions. Brown County is not responsible for any inaccuracies.

This map was created by the Brown County Survey Department with funding provided by the Town of Scott and the Wisconsin Land Information Program.

© 2019 BROWN COUNTY SURVEY DEPT.
GREEN BAY, WI 54301

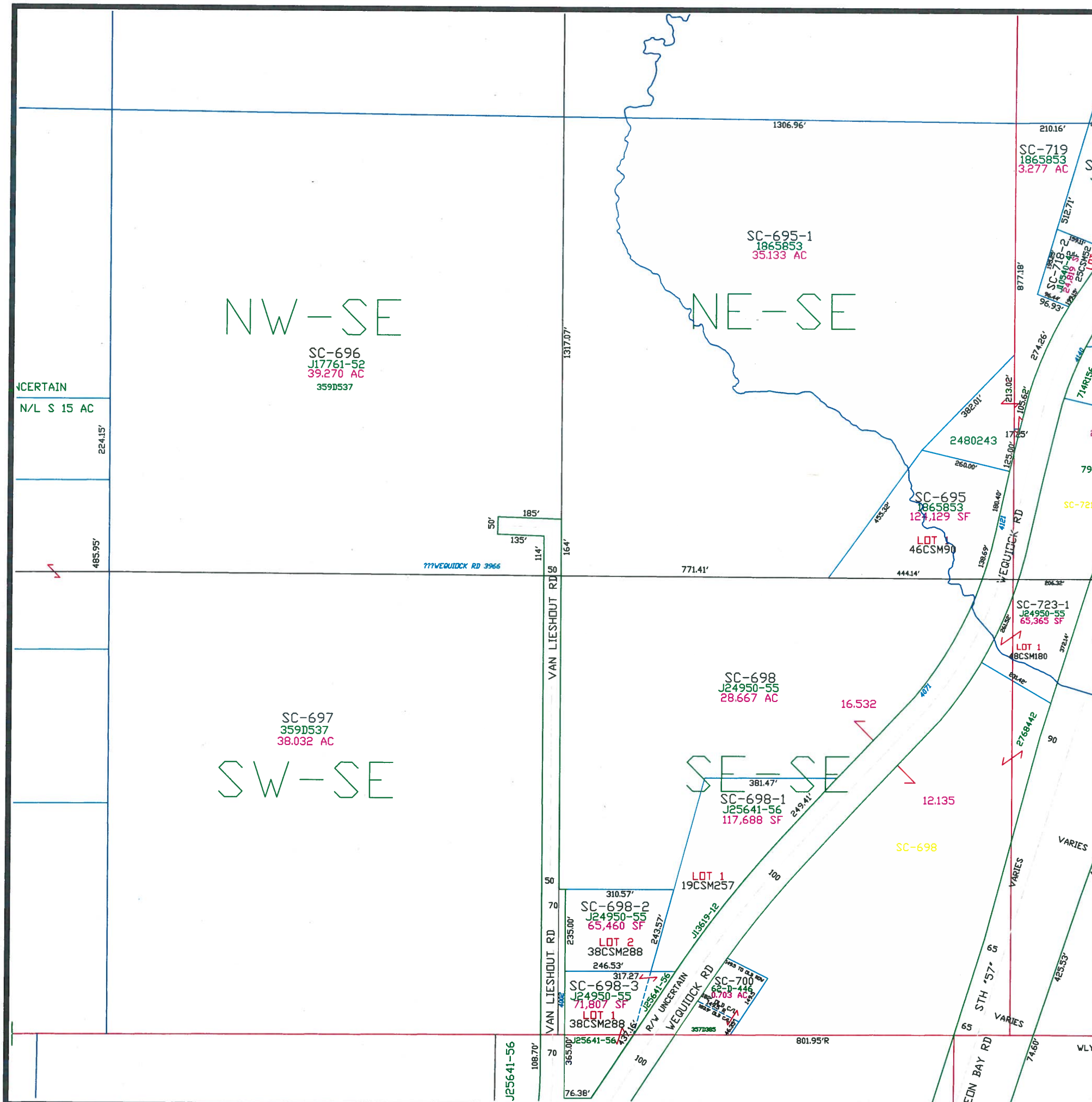
Plot date: 8/27/2019
Plotted by: TLL

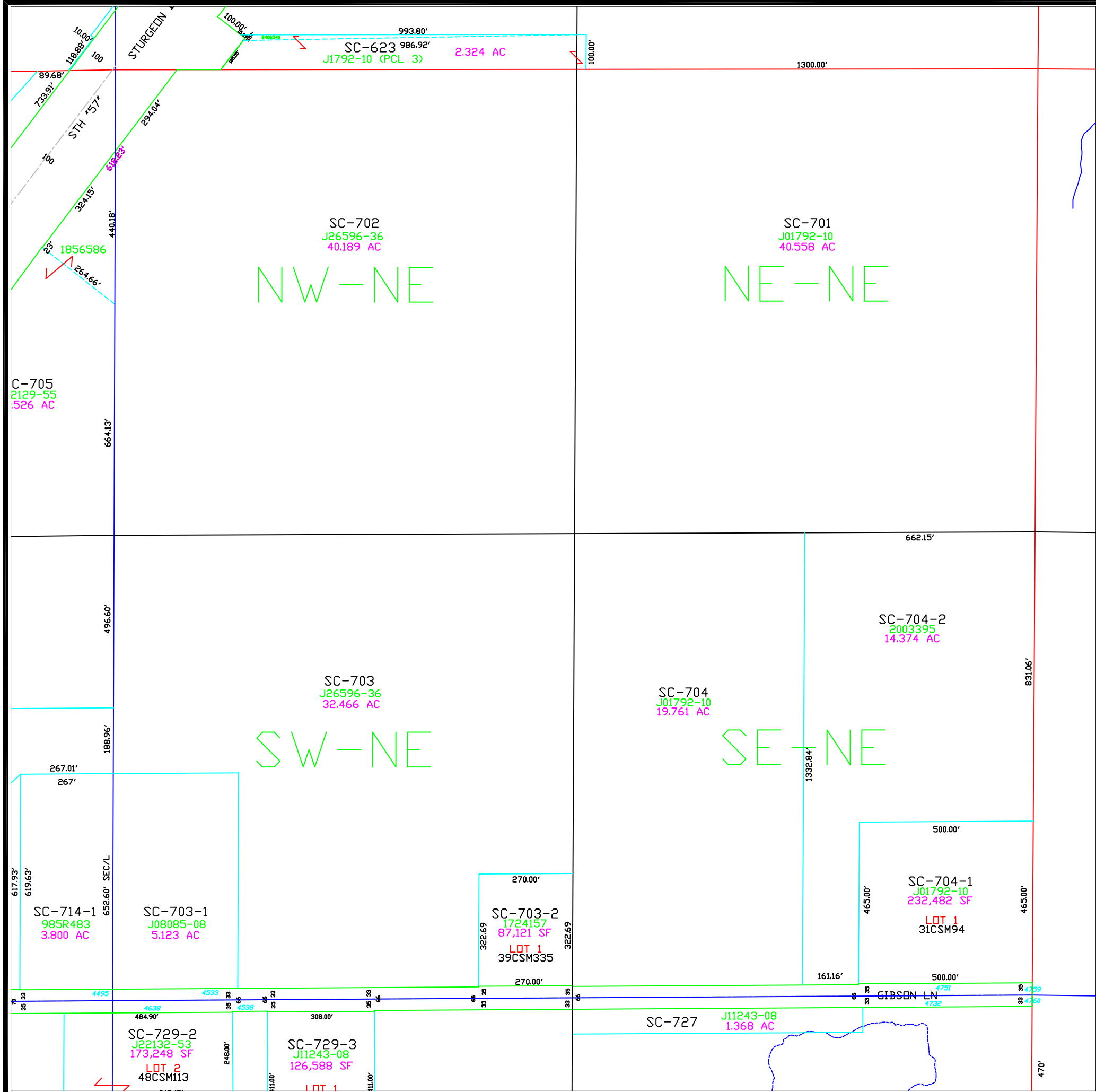



Town of Scott

T25N – R22E
SECTION 32
NE 1/4

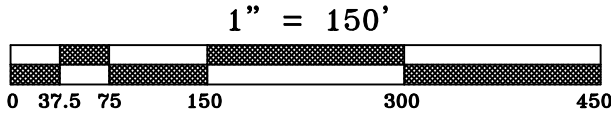
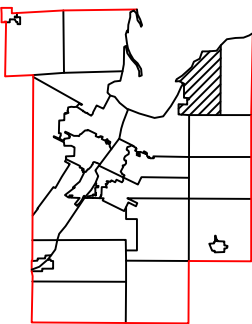
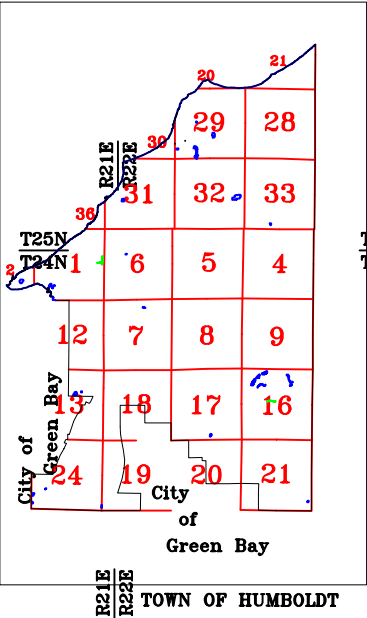

This is a compilation of records and data located in various county offices and is to be used for reference purposes only. The map is controlled by the field measurements between the corners of the Public Land Survey System and the parcels are mapped from available records which may not precisely fit field conditions. Brown County is not responsible for any inaccuracies.

This map was created by the Brown County Survey Department with funding provided by the Town of Scott and the Wisconsin Land Information Program.

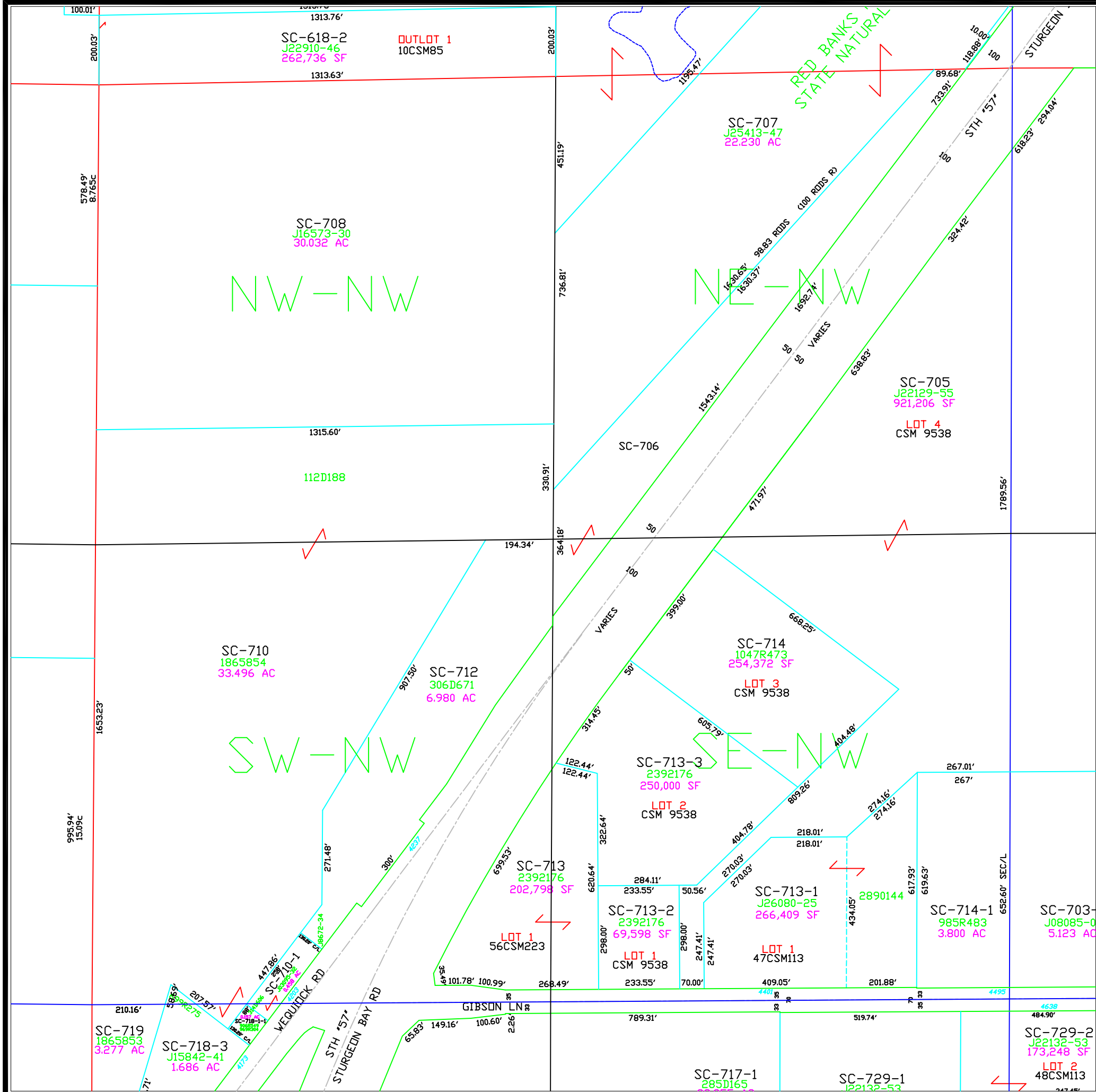

Town of Scott

T25N - R22E
SECTION 32
NW 1/4

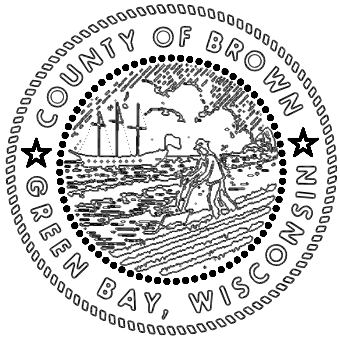
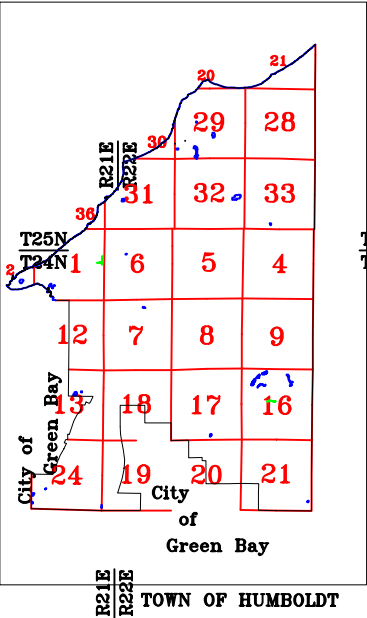

MAP ORIENTATION

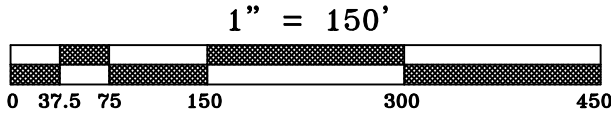
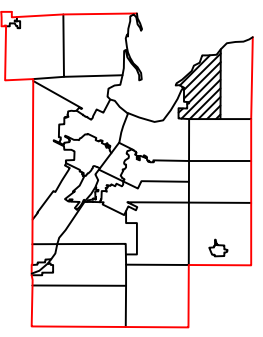

This is a compilation of records and data located in various county offices and is to be used for reference purposes only. The map is controlled by the field measurements between the corners of the Public Land Survey System and the parcels are mapped from available records which may not precisely fit field conditions. Brown County is not responsible for any inaccuracies.

This map was created by the Brown County Survey Department with funding provided by the Town of Scott and the Wisconsin Land Information Program.

T25N - R22E
SECTION 32
SW 1/4

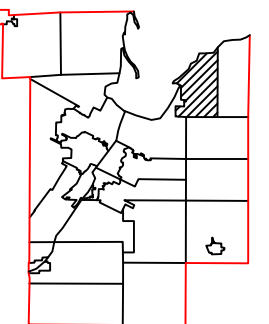
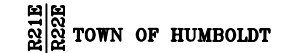

$$1'' = 300'$$



This is a compilation of records and data located in various county offices and is to be used for reference purposes only. The map is controlled by the field measurements between the corners of the Public Land Survey System and the parcels are mapped from available records which may not precisely fit field conditions. Brown County is not responsible for any inaccuracies.

This map was created by the Brown County Survey Department with funding provided by the Town of Scott and the Wisconsin Land Information Program.

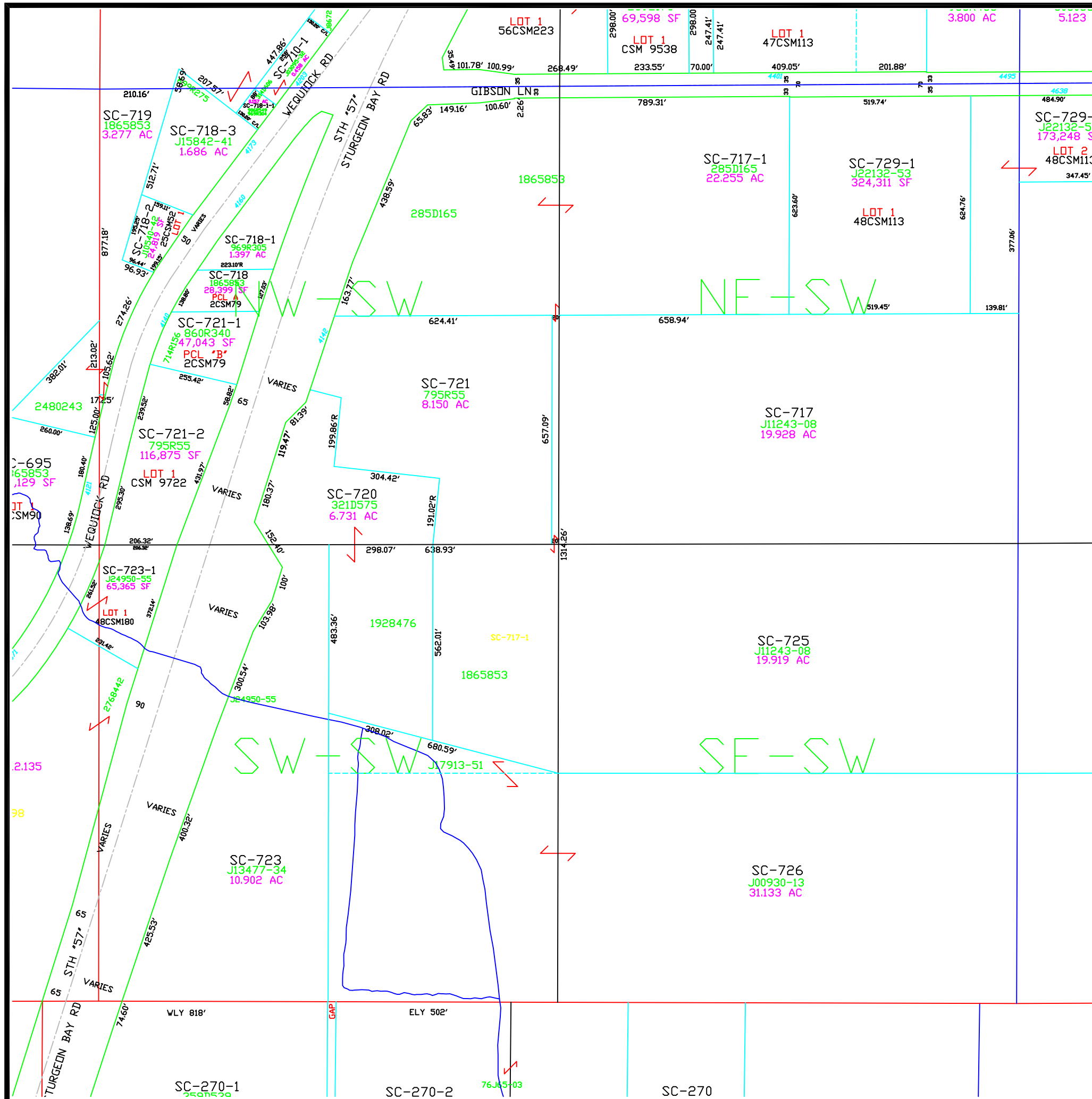
© 2023 BROWN COUNTY SURVEY DEPT.
GREEN BAY, WI 54301

Plot date: 2/13/2024
Plotted by: CWM

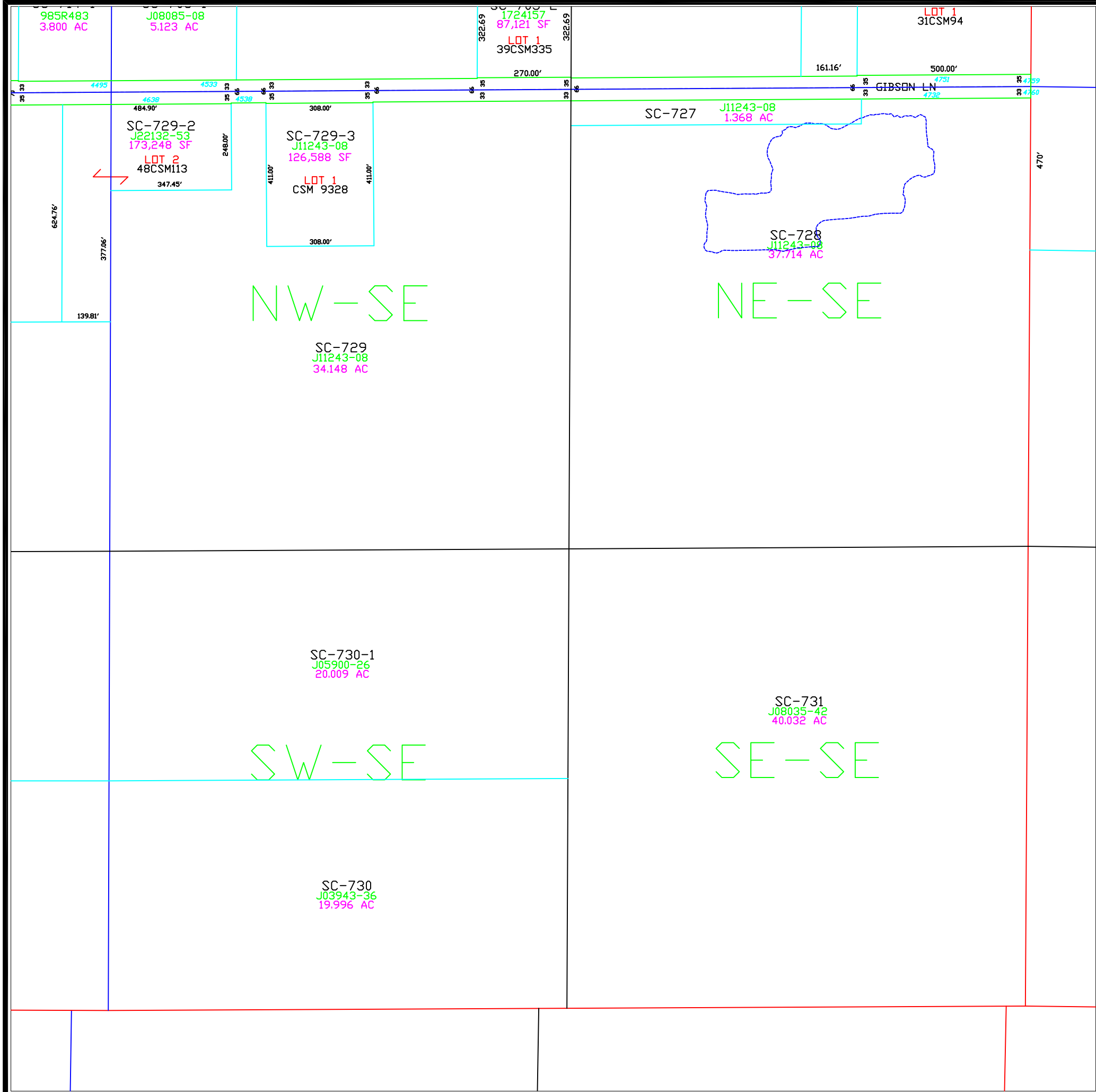



Town of Scott

T25N – R22E
SECTION 32
SE 1/4

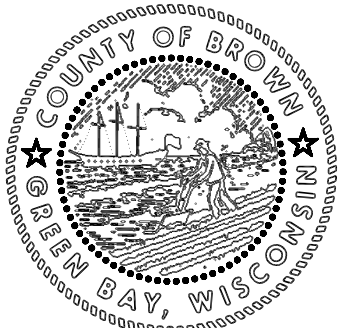
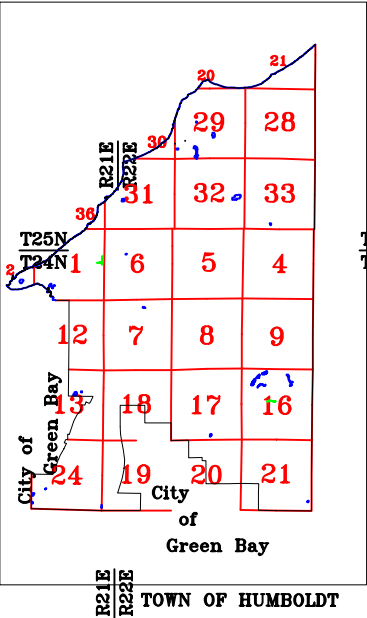

MAP ORIENTATION

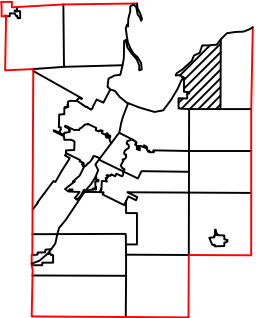

1" = 150'



This is a compilation of records and data located in various county offices and is to be used for reference purposes only. The map is controlled by the field measurements between the corners of the Public Land Survey System and the parcels are mapped from available records which may not precisely fit field conditions. Brown County is not responsible for any inaccuracies.

This map was created by the Brown County Survey Department with funding provided by the Town of Scott and the Wisconsin Land Information Program.

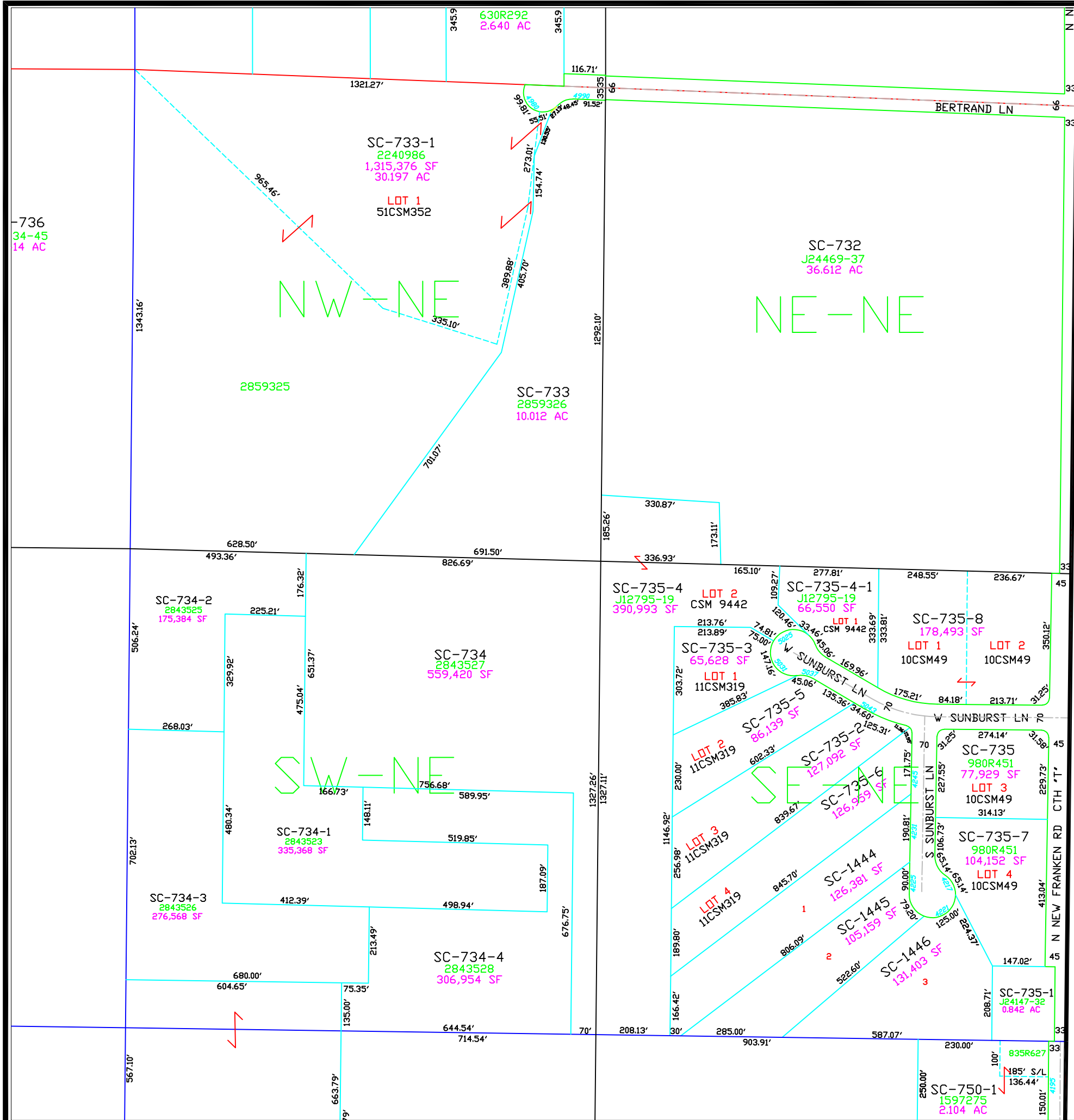

Town of Scott

T25N - R22E
SECTION 33
NE 1/4

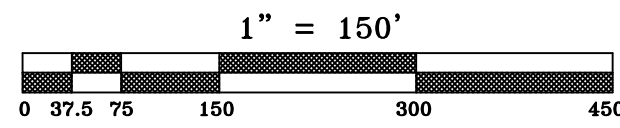
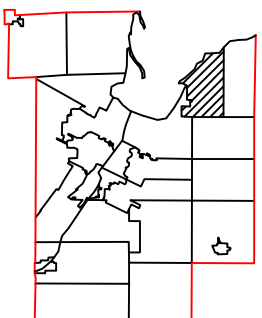
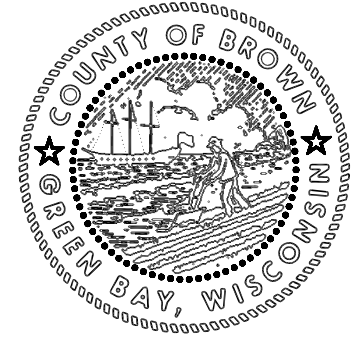
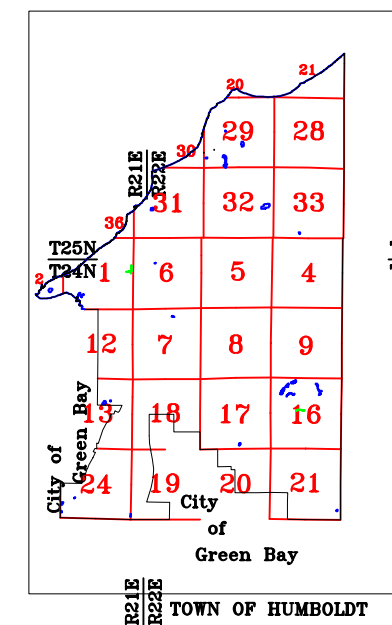

This is a compilation of records and data located in various county offices and is to be used for reference purposes only. The map is controlled by the field measurements between the corners of the Public Land Survey System and the parcels are mapped from available records which may not precisely fit field conditions. Brown County is not responsible for any inaccuracies.

This map was created by the Brown County Survey Department with funding provided by the Town of Scott and the Wisconsin Land Information Program.

Town of Scott

T25N - R22E
SECTION 33
NW 1/4

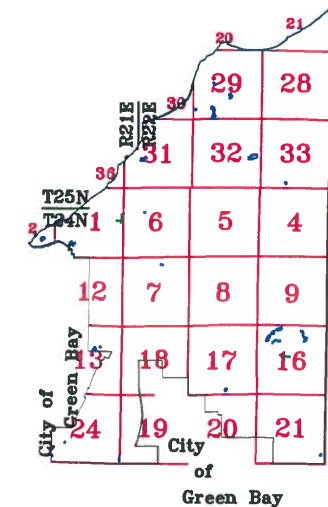

R21E
R22E
TOWN OF HUMBOLDT

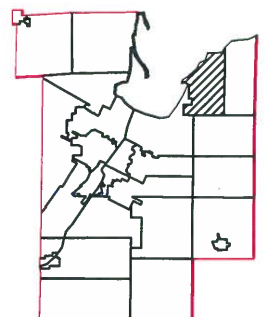

1" = 300'



This is a compilation of records and data located in various county offices and is to be used for reference purposes only. The map is controlled by the field measurements between the corners of the Public Land Survey System and the parcels are mapped from available records which may not precisely fit field conditions. Brown County is not responsible for any inaccuracies.

This map was created by the Brown County Survey Department with funding provided by the Town of Scott and the Wisconsin Land Information Program.

© 2018 BROWN COUNTY SURVEY DEPT.
GREEN BAY, WI 54301

Plot date: 11/27/2018
Plotted by: CWM

SC-738
J01792-10
40.600 AC
NW-NW

SC-737
889R164
20.368 AC

NE-NW

SC-736
J20734-45
20.414 AC

SC-739
J24578-56
40.528 AC
SW-NW

SC-740
J13451-34
40.709 AC
SE-NW

SC-744
J05138-29
10.020 AC

SC-743
J05138-29
10.020 AC

SC-23
284352
175,384

SC-234
284352
276,568

2
C

704-1
792-10
482 SF
DT 1
CSM94

500.00'
4751
32

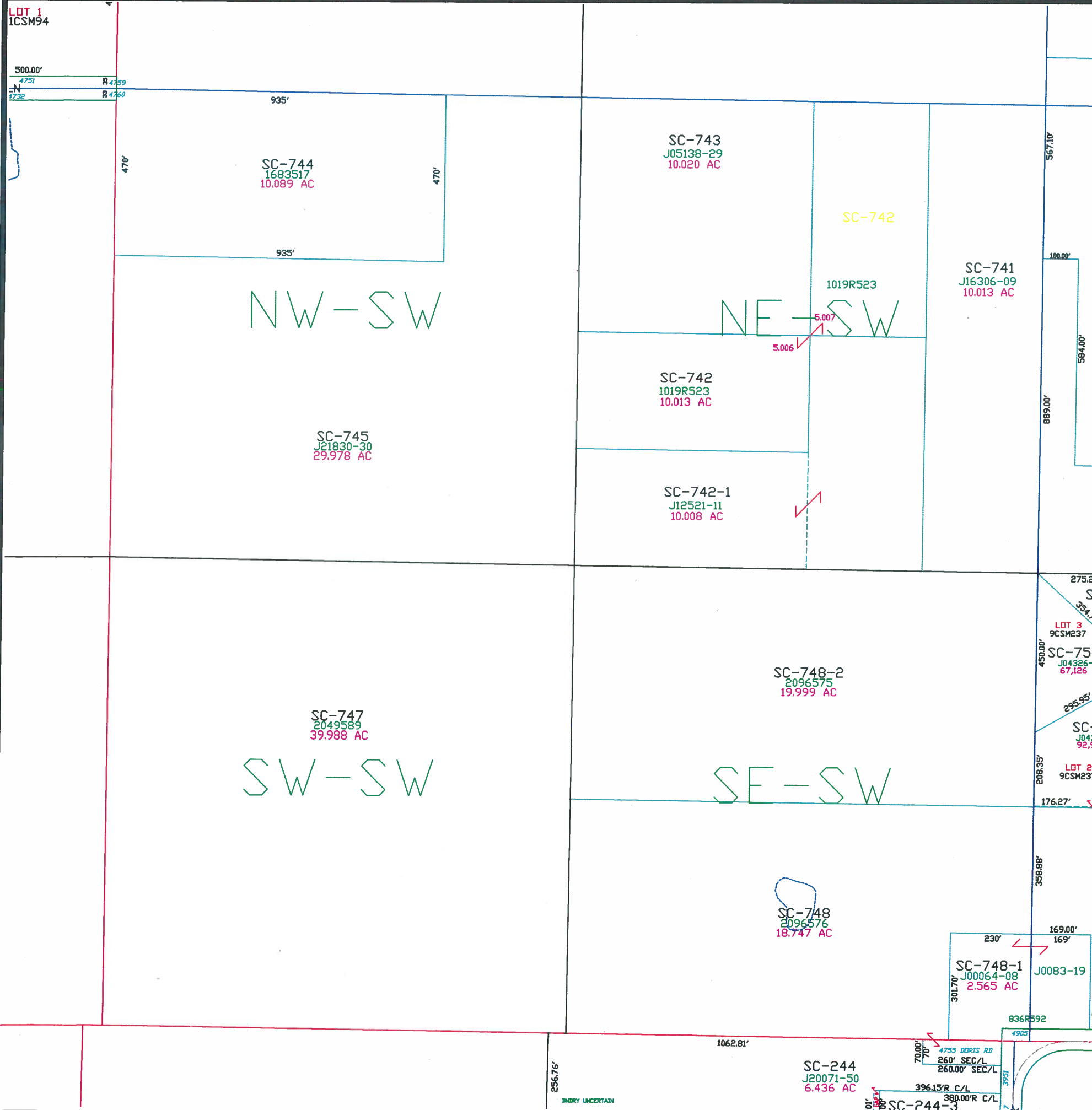

Town of Scott

T25N - R22E
SECTION 33
SW 1/4

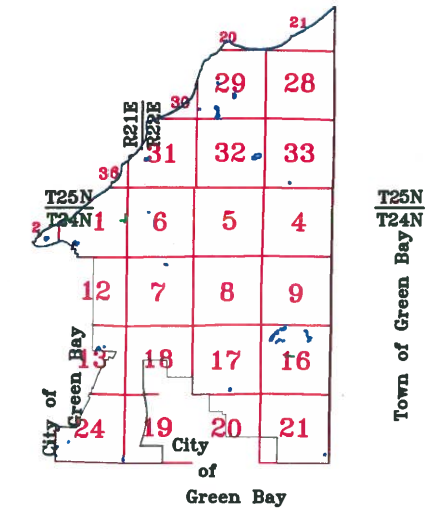

T25N
T24N
T25E
T24E
TOWN OF HUMBOLDT

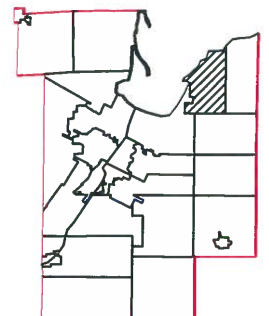
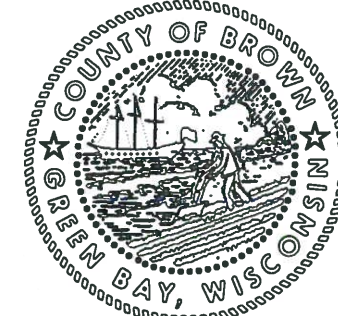

1" = 300'



This is a compilation of records and data located in various county offices and is to be used for reference purposes only. The map is controlled by the field measurements between the corners of the Public Land Survey System and the parcels are mapped from available records which may not precisely fit field conditions. Brown County is not responsible for any inaccuracies.

This map was created by the Brown County Survey Department with funding provided by the Town of Scott and the Wisconsin Land Information Program.

© 2018 BROWN COUNTY SURVEY DEPT.
GREEN BAY, WI 54301

Plot date: 11/27/2018
Plotted by: CWM

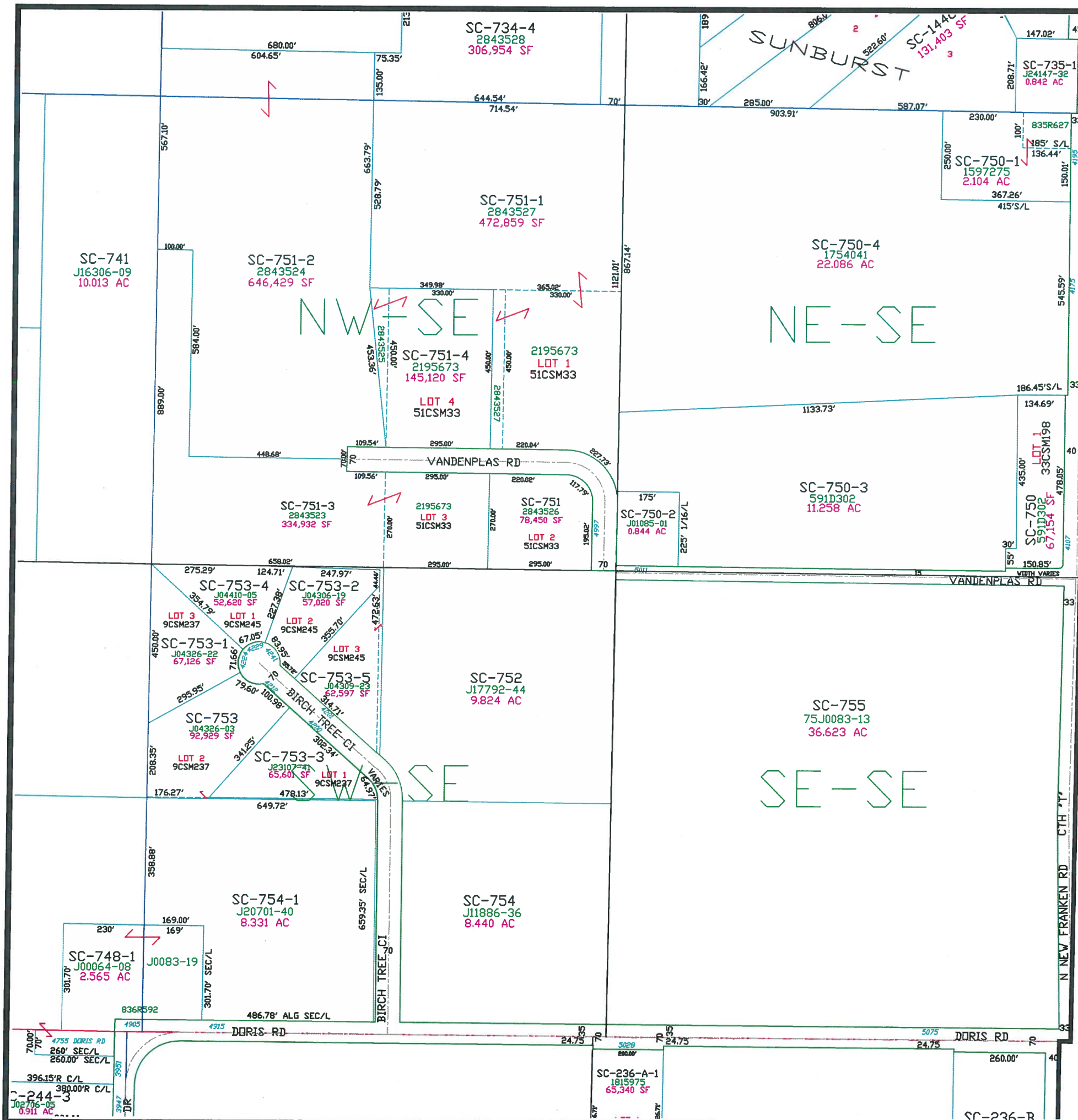

Town of Scott

T25N - R22E
SECTION 33
SE 1/4

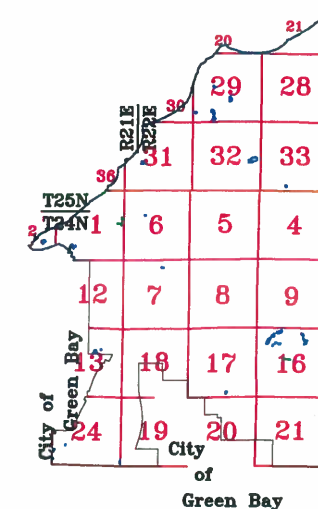

T25N
T24N

R21E
R22E

TOWN OF HUMBOLDT

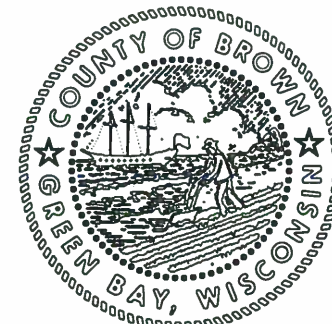

MAP ORIENTATION

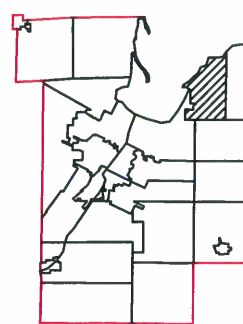

1" = 300'



This is a compilation of records and data located in various county offices and is to be used for reference purposes only. The map is controlled by the field measurements between the corners of the Public Land Survey System and the parcels are mapped from available records which may not precisely fit field conditions. Brown County is not responsible for any inaccuracies.

This map was created by the Brown County Survey Department with funding provided by the Town of Scott and the Wisconsin Land Information Program.

© 2018 BROWN COUNTY SURVEY DEPT.
GREEN BAY, WI 54301

Plot date: 11/27/2018
Plotted by: CWM