

3057395

MAP# 9725
CHERYL BERKEN
BROWN COUNTY
REGISTER OF DEEDS
GREEN BAY, WI
RECORDED ON
02/21/2024 08:22 AM
REC FEE:
REC FEE: 30.00
PAGES: 4

Certified Survey Map

Part of the Southwest $\frac{1}{4}$ of the Southwest $\frac{1}{4}$ of Section 5,
T24N-R22E, Town of Scott, Brown County, Wisconsin.

Graphic Scale: 1" = 100'



Legend

- 1.32" (o.d.) x 18" iron pipe with cap weighing 1.68 lbs/lin ft set
- 1" iron pipe found
- ⊙ 1" iron pipe w/ cap found
- ⊙ Brown County monument – type noted
- () recorded as bearing / distance

NOTES

Bearings referenced to the South line of the Southwest $\frac{1}{4}$ of Section 5, T24N-R22E, assumed to be N89°24'53"E.

The County Monuments used in this survey are shown and their ties have been found and verified and/or Brown County Planning and Land Services has been notified of any discrepancies.

Road centerline and Section line are not the same.

Steven M. Bieda

Steven M. Bieda
PLS-2275
December 22, 2023
Revised: February 13, 2024

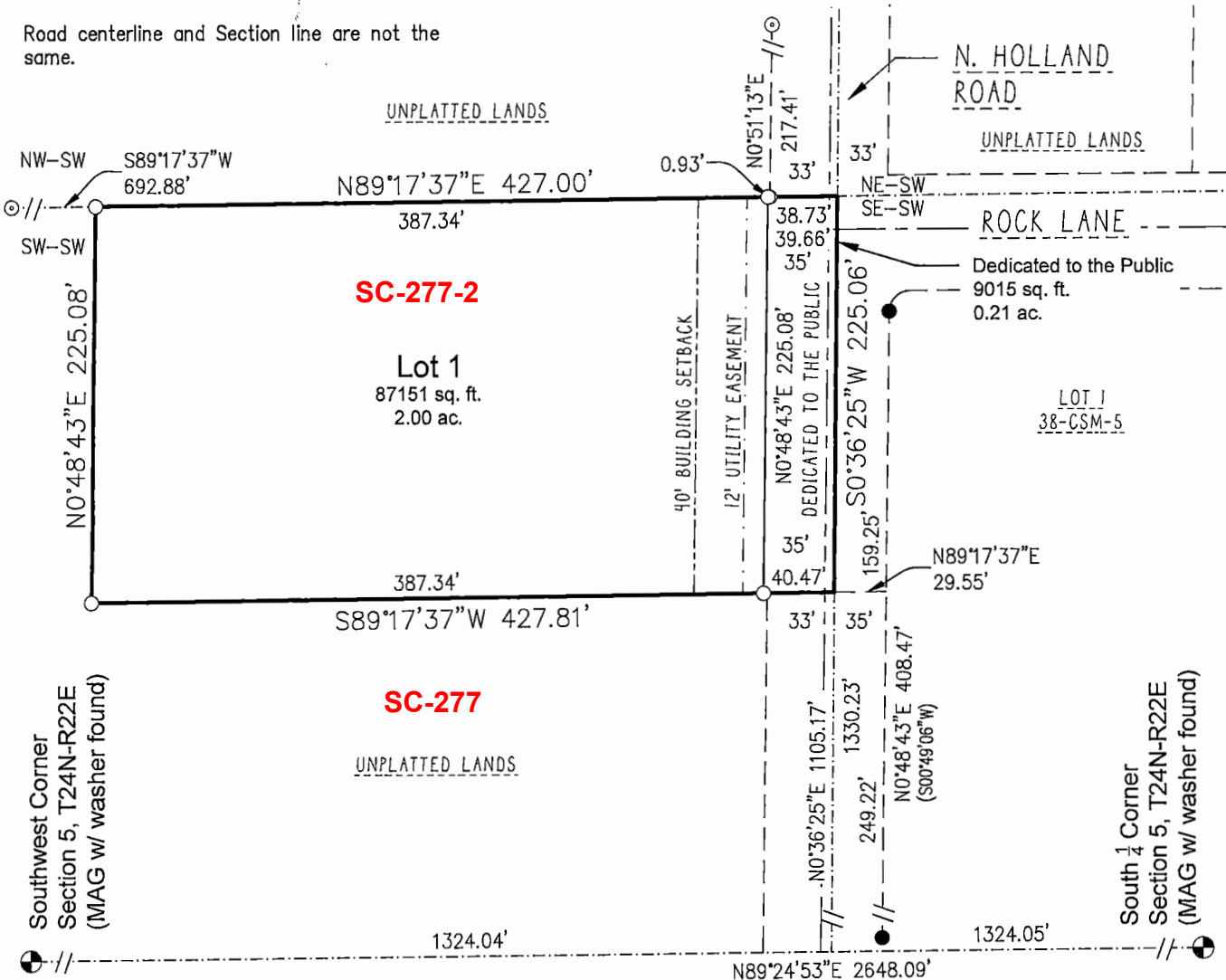
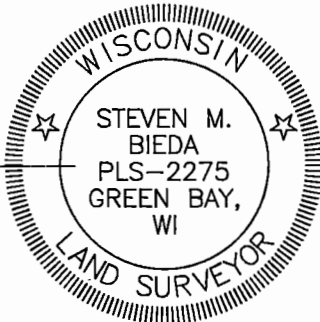

Client: Henry Jacobs
Tax Parcel: SC-277
Drafted By: CPM
File: J-23323CSM 121323.dwg
Data File: J-23323.txt

vierbicher
planners | engineers | advisors



400 Security Blvd Ste 1, Green Bay, WI, (920) 434-9670

Sheet One of Four
Project No.: J-23323
Drawing No.: L-12177
Fieldwork Completed: 01/11/24