

Town of Rockland

T22N - R19E
SECTION 24
NE 1/4

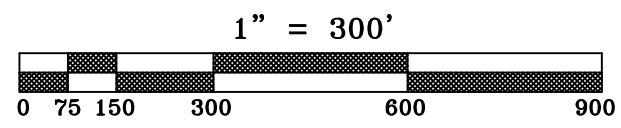
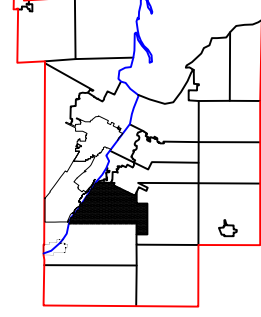
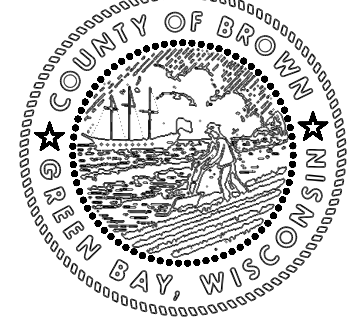
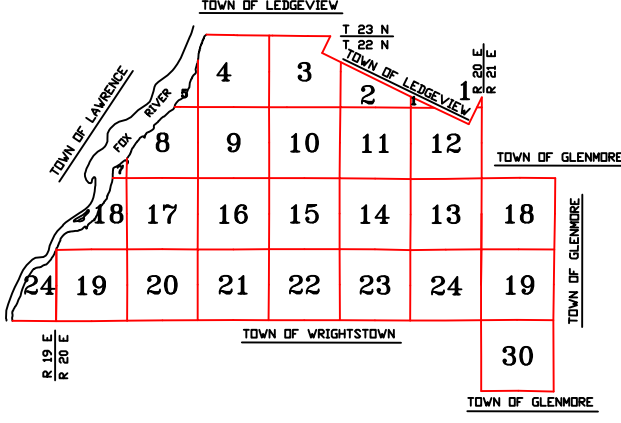

This is a compilation of records and data located in various county offices and is to be used for reference purposes only. The map is controlled by the field measurements between the corners of the Public Land Survey System and the parcels are mapped from available records which may not precisely fit field conditions. Brown County is not responsible for any inaccuracies.

This map was created by the Brown County Survey Department with funding provided by the Town of Rockland and the Wisconsin Land Information Program.

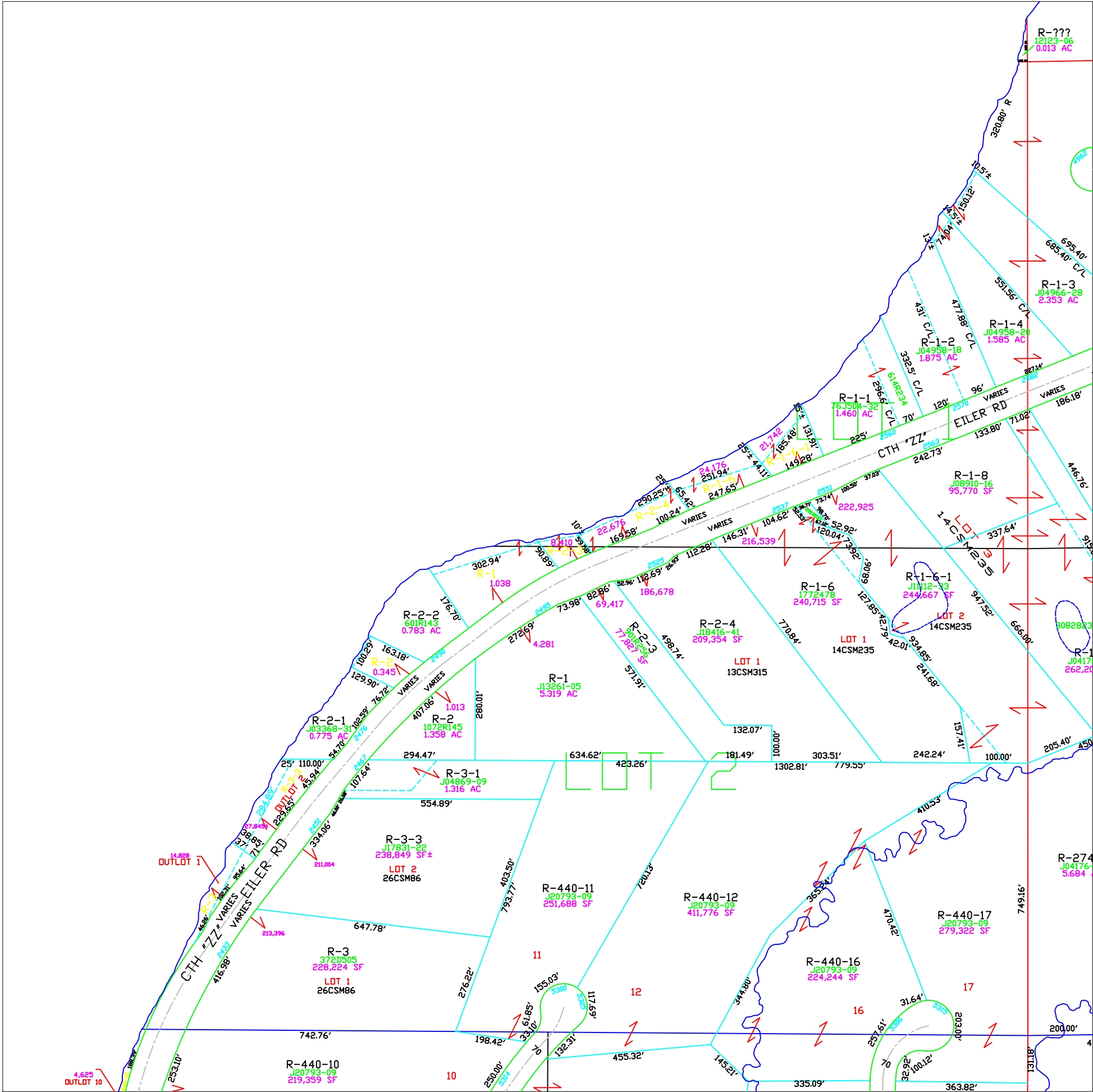

Town of Rockland

T22N - R19E
SECTION 24
SW 1/4

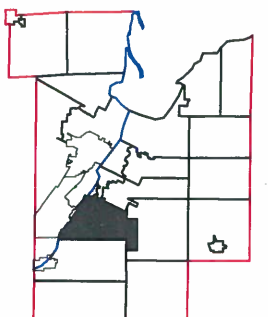
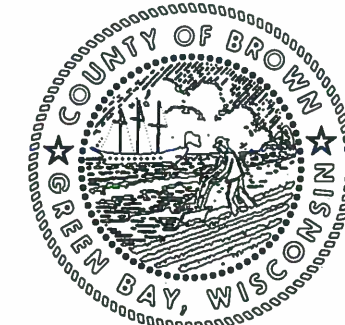
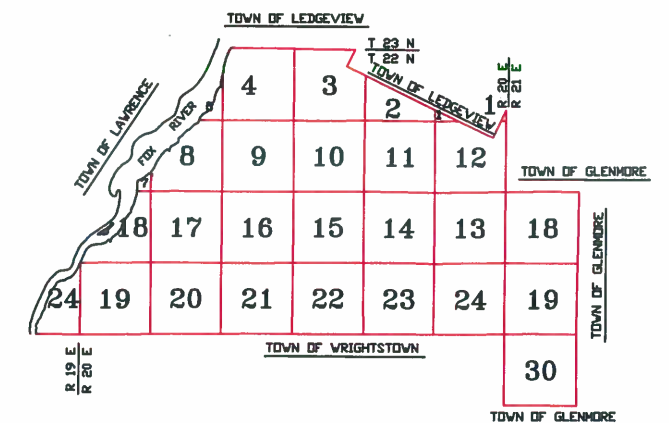

1" = 300'



This is a compilation of records and data located in various county offices and is to be used for reference purposes only. The map is controlled by the field measurements between the corners of the Public Land Survey System and the parcels are mapped from available records which may not precisely fit field conditions. Brown County is not responsible for any inaccuracies.

This map was created by the Brown County Survey Department with funding provided by the Town of Rockland and the Wisconsin Land Information Program.

© 2018 BROWN COUNTY SURVEY DEPT.
GREEN BAY, WI 54305

Plot Date: 11/16/2018
Plotted by: CWM

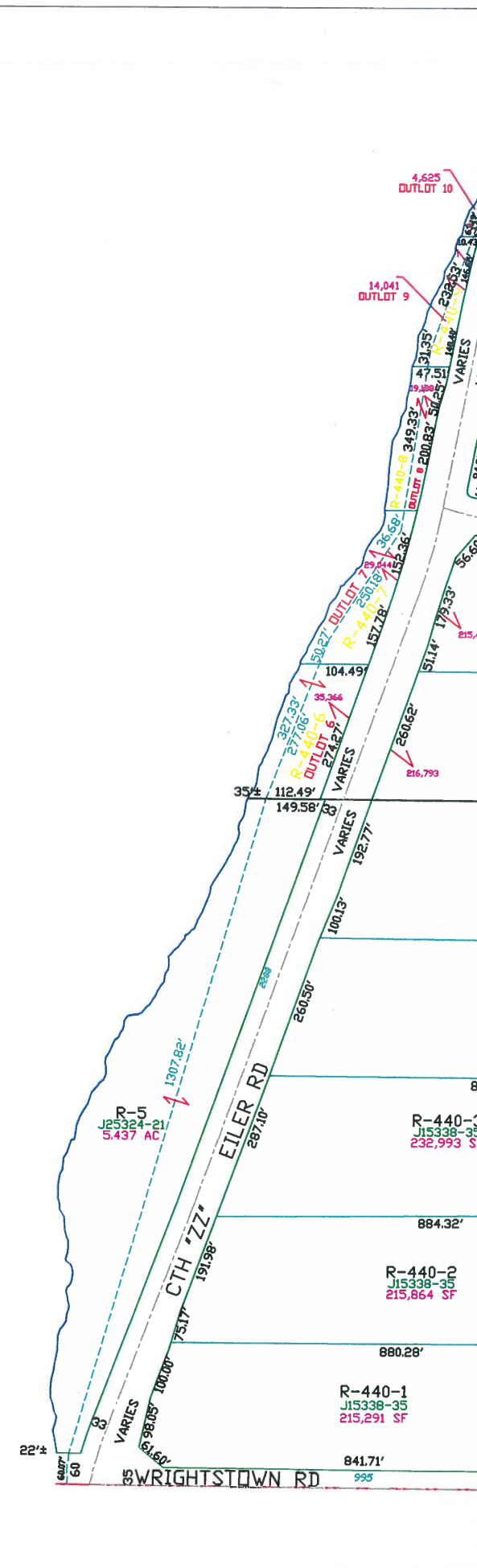

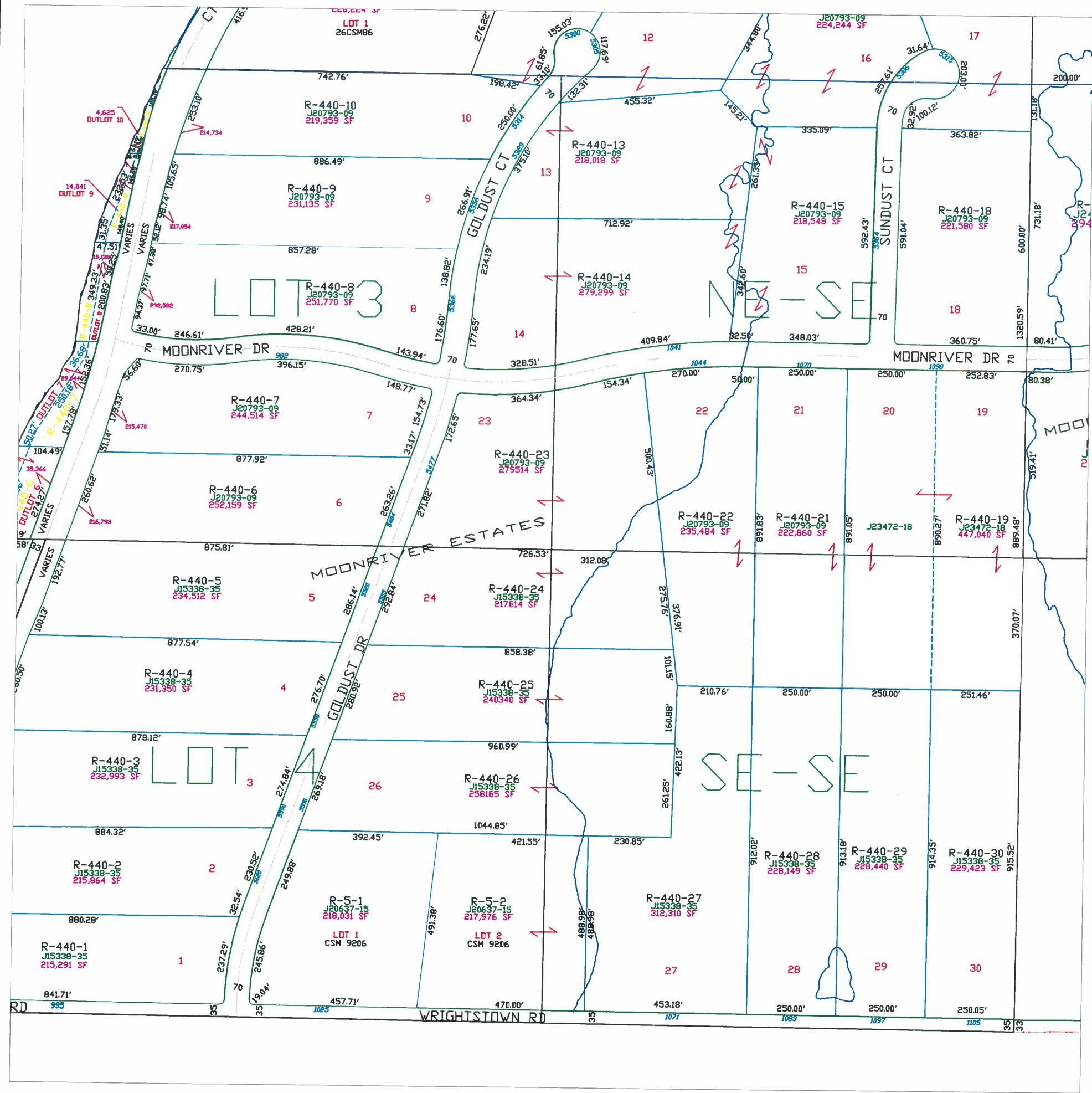

Town of Rockland

T22N - R19E
SECTION 24
SE 1/4

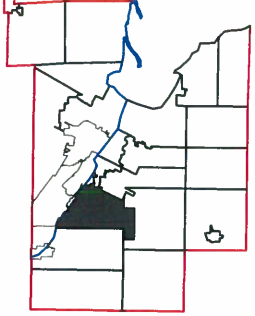
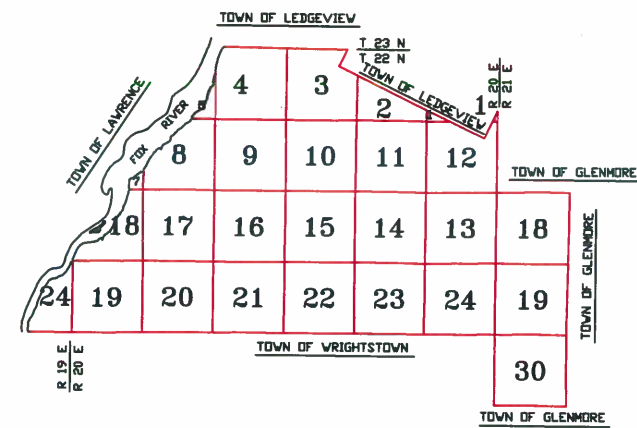

1" = 200'



This is a compilation of records and data located in various county offices and is to be used for reference purposes only. The map is controlled by the field measurements between the corners of the Public Land Survey System and the parcels are mapped from available records which may not precisely fit field conditions. Brown County is not responsible for any inaccuracies.

This map was created by the Brown County Survey Department with funding provided by the Town of Rockland and the Wisconsin Land Information Program.

Town of Rockland

T22N - R20E

SECTION 1

GOVT LOT 1

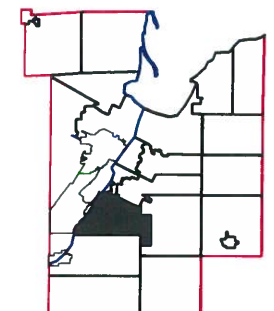
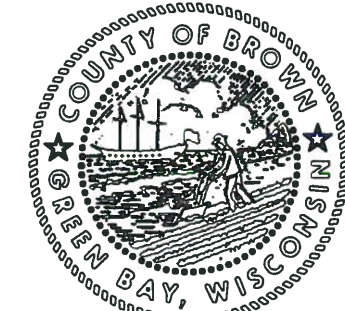
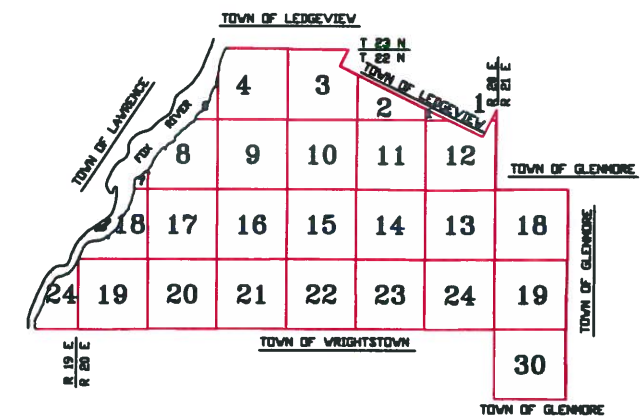
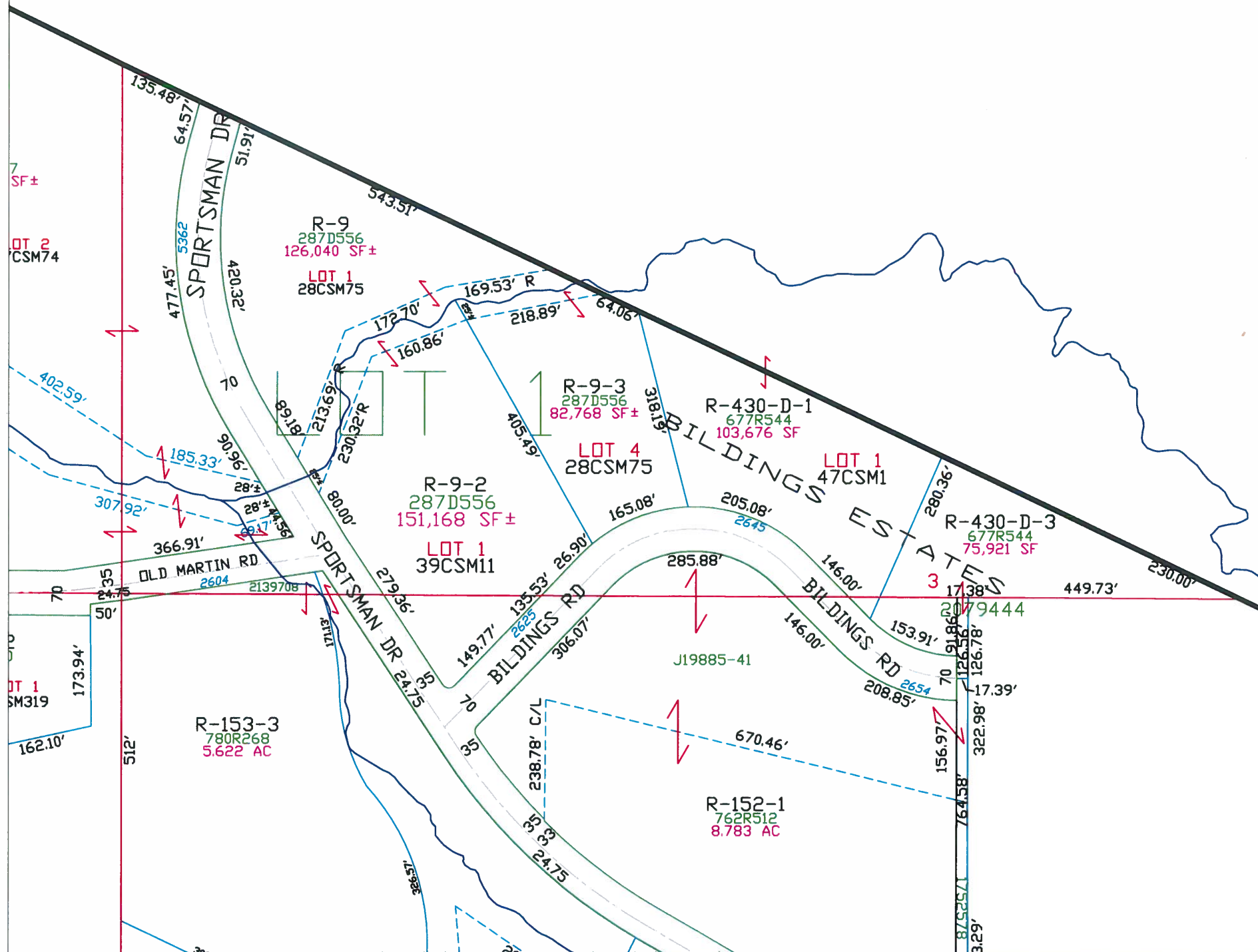

1" = 300'



This is a compilation of records and data located in various county offices and is to be used for reference purposes only. The map is controlled by the field measurements between the corners of the Public Land Survey System and the parcels are mapped from available records which may not precisely fit field conditions. Brown County is not responsible for any inaccuracies.

This map was created by the Brown County Survey Department with funding provided by the Town of Rockland and the Wisconsin Land Information Program.

© 2016 BROWN COUNTY SURVEY DEPT.
GREEN BAY, WI 54305

Plot Date: 7/19/2016
Plotted by: TLL

η_F η_F  η_F  η_F  η_F η_F η_F η_F

T22N - R20E
SECTION 2
SE 1/4

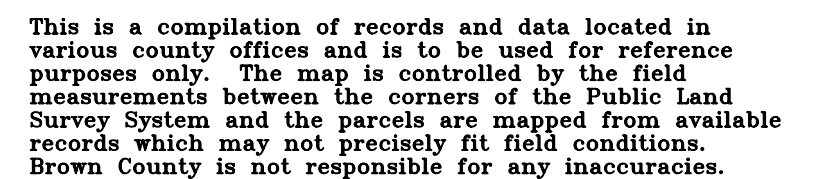
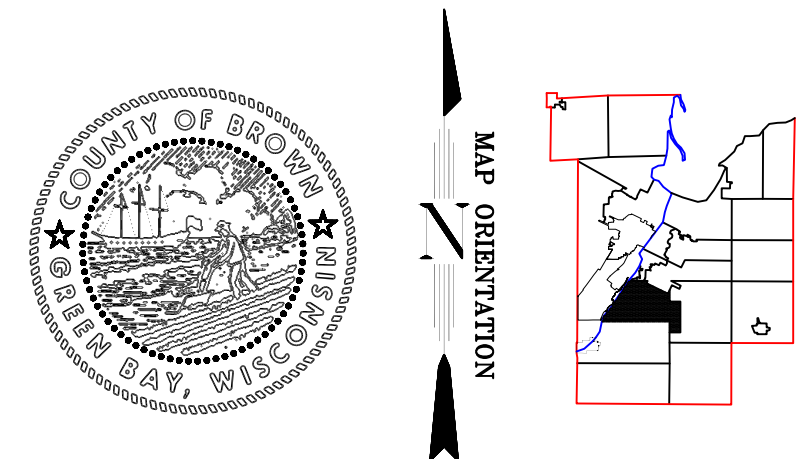

© 2024 BROWN COUNTY SURVEY DEPT.
GREEN BAY, WI 54305

Plot Date: 9/10/2024
Plotted by: TLL

Town of Rockland

T22N - R20E
SECTION 2
SW 1/4

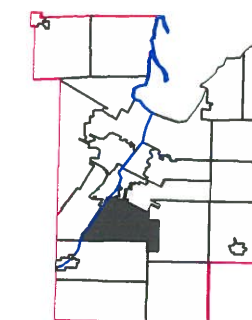
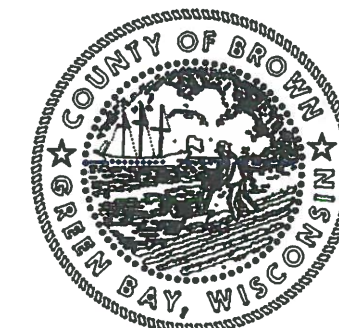
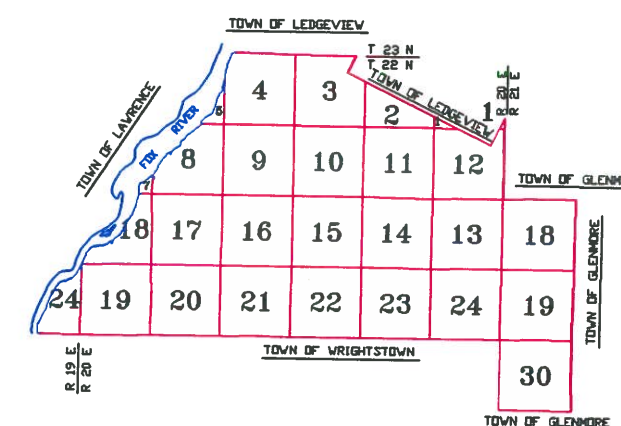

1" = 300'



This is a compilation of records and data located in various county offices and is to be used for reference purposes only. The map is controlled by the field measurements between the corners of the Public Land Survey System and the parcels are mapped from available records which may not precisely fit field conditions. Brown County is not responsible for any inaccuracies.

This map was created by the Brown County Survey Department with funding provided by the Town of Rockland and the Wisconsin Land Information Program.

© 1996 BROWN COUNTY SURVEY DEPT.
GREEN BAY, WI 54305

Plot date: 11/17.97
Plotted by: DAP

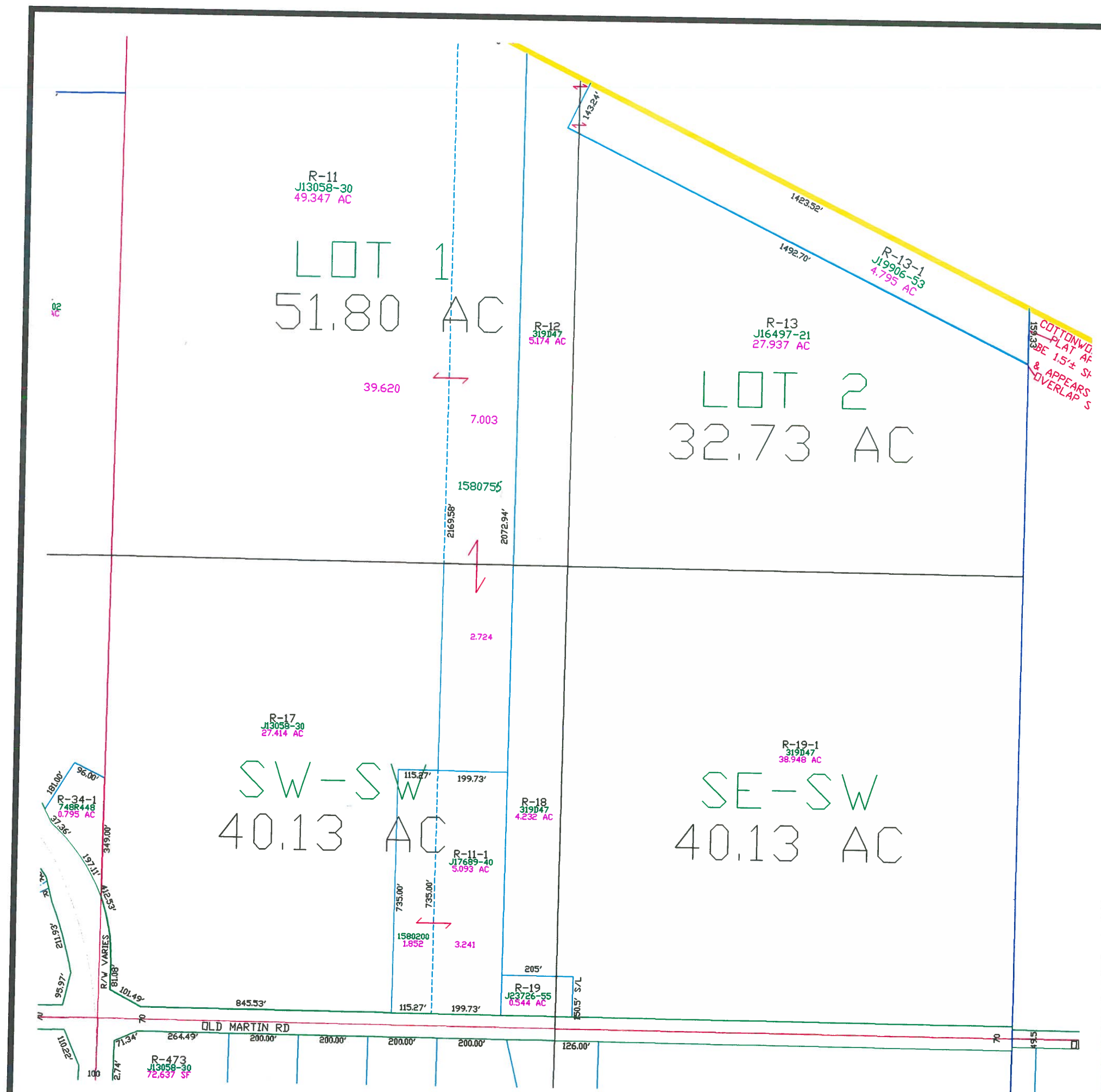

Town of Rockland

T22N - R20E
SECTION 3
NE 1/4

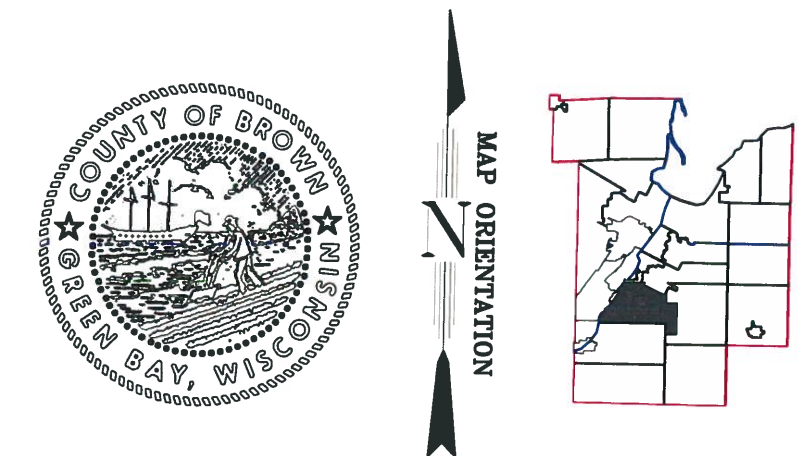
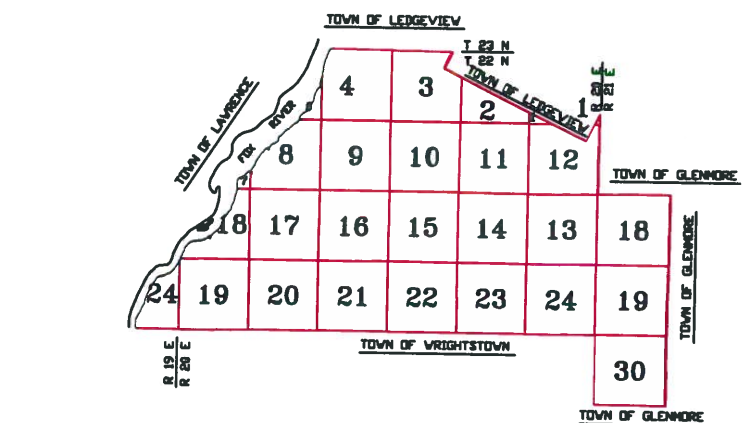

This is a compilation of records and data located in various county offices and is to be used for reference purposes only. The map is controlled by the field measurements between the corners of the Public Land Survey System and the parcels are mapped from available records which may not precisely fit field conditions. Brown County is not responsible for any inaccuracies.

This map was created by the Brown County Survey Department with funding provided by the Town of Rockland and the Wisconsin Land Information Program.

© 2017 BROWN COUNTY SURVEY DEPT.
GREEN BAY, WI 54305

Plot Date: 2/16/2017
Plotted by: TLL

DE PERE

LOT 1

ANNEXED IN 2200250

ANNEXED IN 2773379

TOWN OF LEDGEVIEW

ANNEX IN 2047824
corrected by 2097399

LOT 2

R-22-1
743R408
0.922 AC
269.23'

R-22-2
J03090-30
7.900 AC

R-23
J03090-30
40.918 AC

LOT 3

R-437-3

R-437-2

R-437-1

R-437-4

SILVER QUAIL LN

CTH 'PP

T22N - R20E
SECTION 3
NE1/4

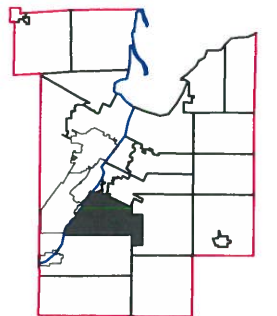
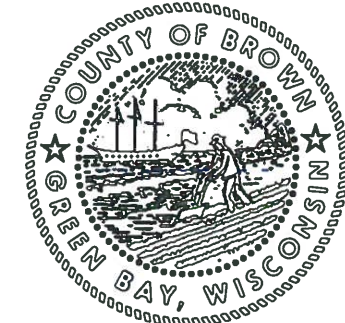
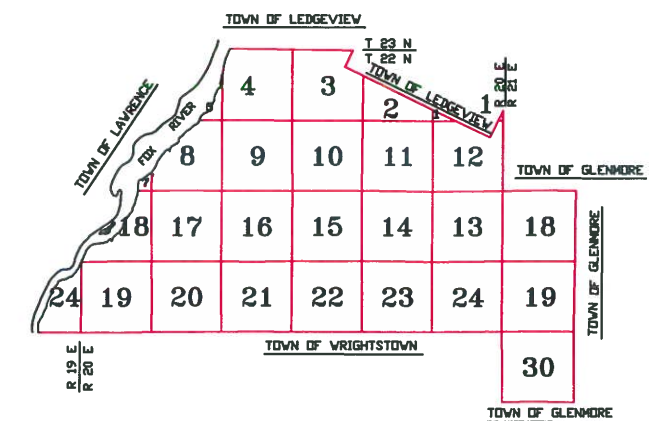

$$1'' = 300'$$

This is a compilation of records and data located in various county offices and is to be used for reference purposes only. The map is controlled by the field measurements between the corners of the Public Land Survey System and the parcels are mapped from available records which may not precisely fit field conditions. Brown County is not responsible for any inaccuracies.

This map was created by the Brown County Survey Department with funding provided by the Town of Rockland and the Wisconsin Land Information Program.

© 2005 BROWN COUNTY SURVEY DEPT.
GREEN BAY, WI 54305

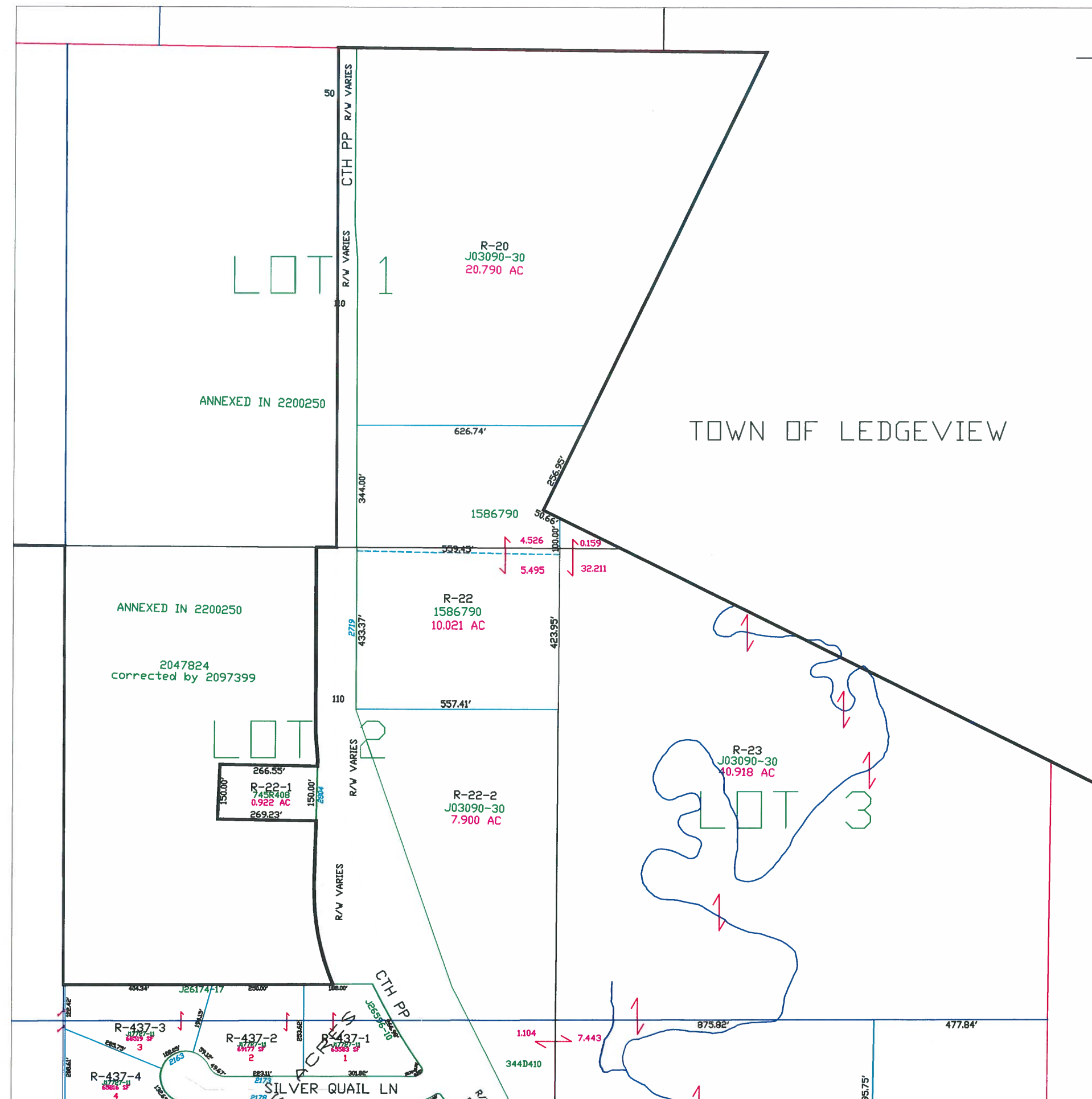
Plot Date: 7/19/05
Plotted by: DAP





Town of Rockland

T22N - R22E
SECTION 3
NW 1/4

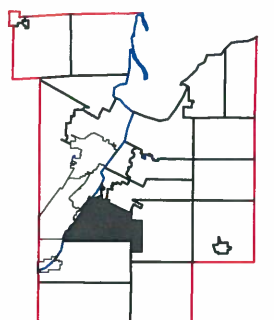
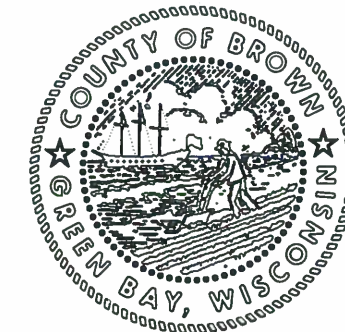
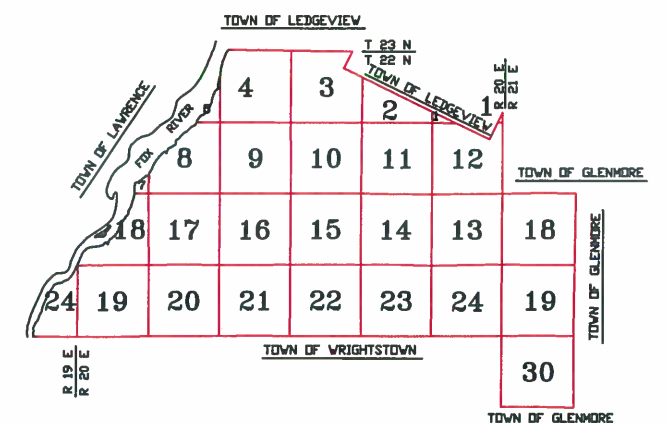

1" = 300'



This is a compilation of records and data located in various county offices and is to be used for reference purposes only. The map is controlled by the field measurements between the corners of the Public Land Survey System and the parcels are mapped from available records which may not precisely fit field conditions. Brown County is not responsible for any inaccuracies.

This map was created by the Brown County Survey Department with funding provided by the Town of Rockland and the Wisconsin Land Information Program.

© 2018 BROWN COUNTY SURVEY DEPT.
GREEN BAY, WI 54305

Plot Date: 2/21/2018
Plotted by: TLL

Town of Rockland

T22N – R20E
SECTION 3
SW 1/4

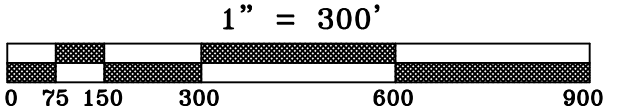
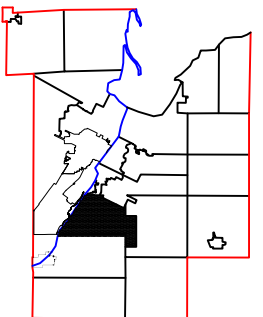
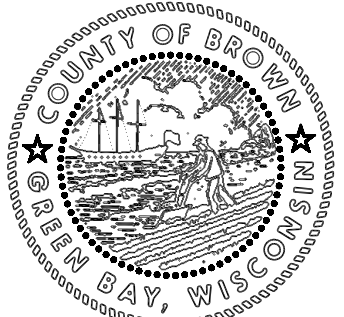
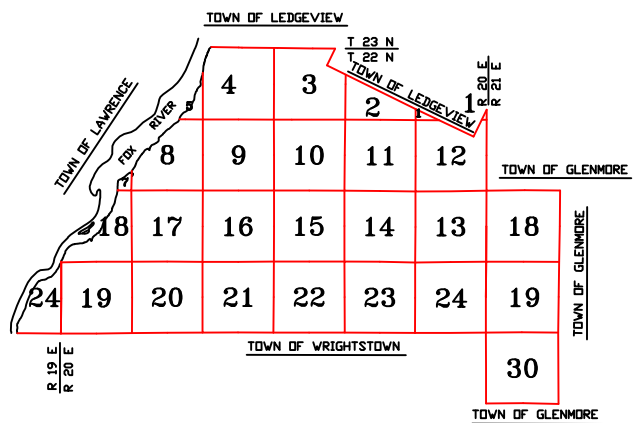

This is a compilation of records and data located in various county offices and is to be used for reference purposes only. The map is controlled by the field measurements between the corners of the Public Land Survey System and the parcels are mapped from available records which may not precisely fit field conditions. Brown County is not responsible for any inaccuracies.

This map was created by the Brown County Survey Department with funding provided by the Town of Rockland and the Wisconsin Land Information Program.

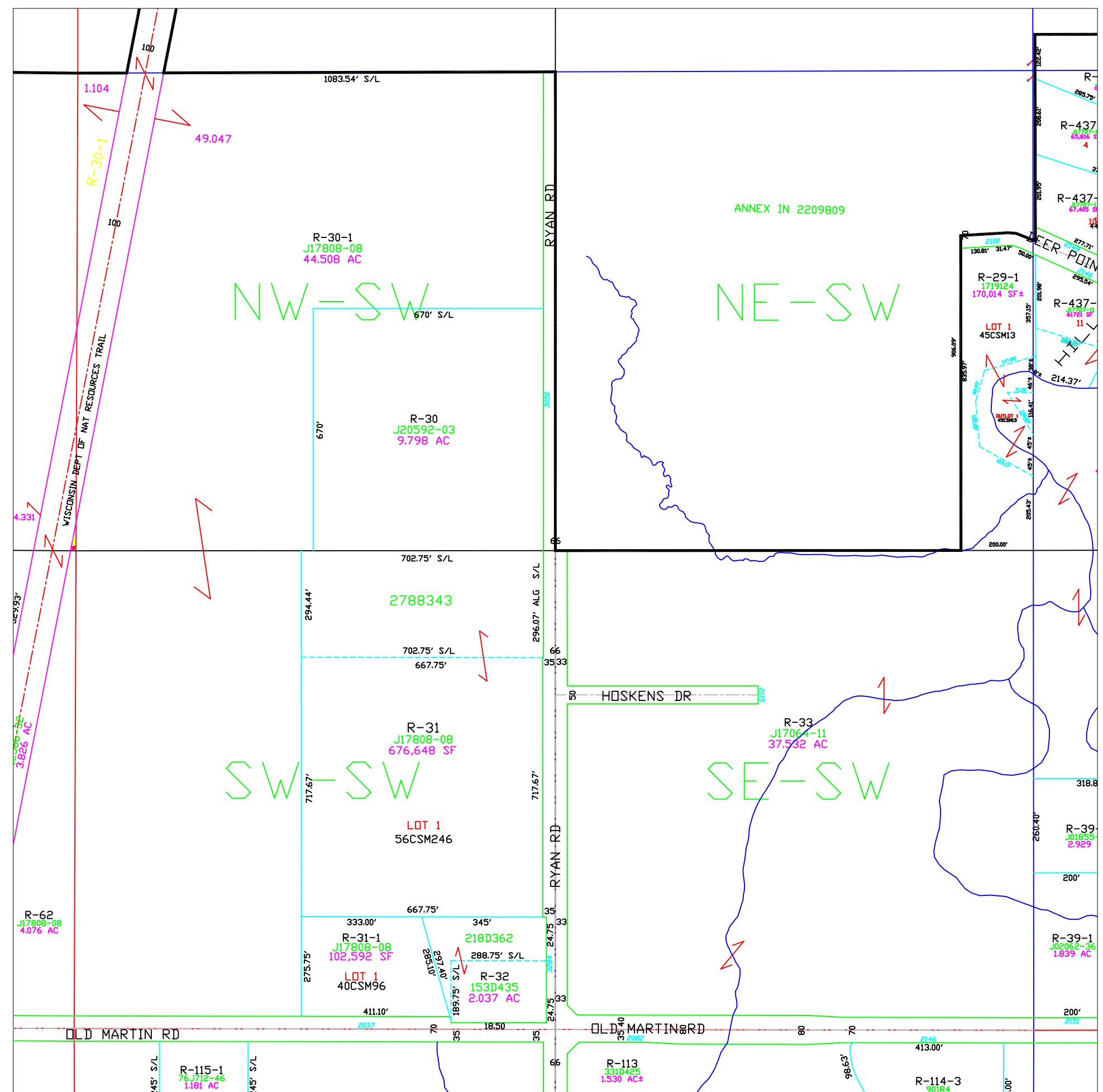

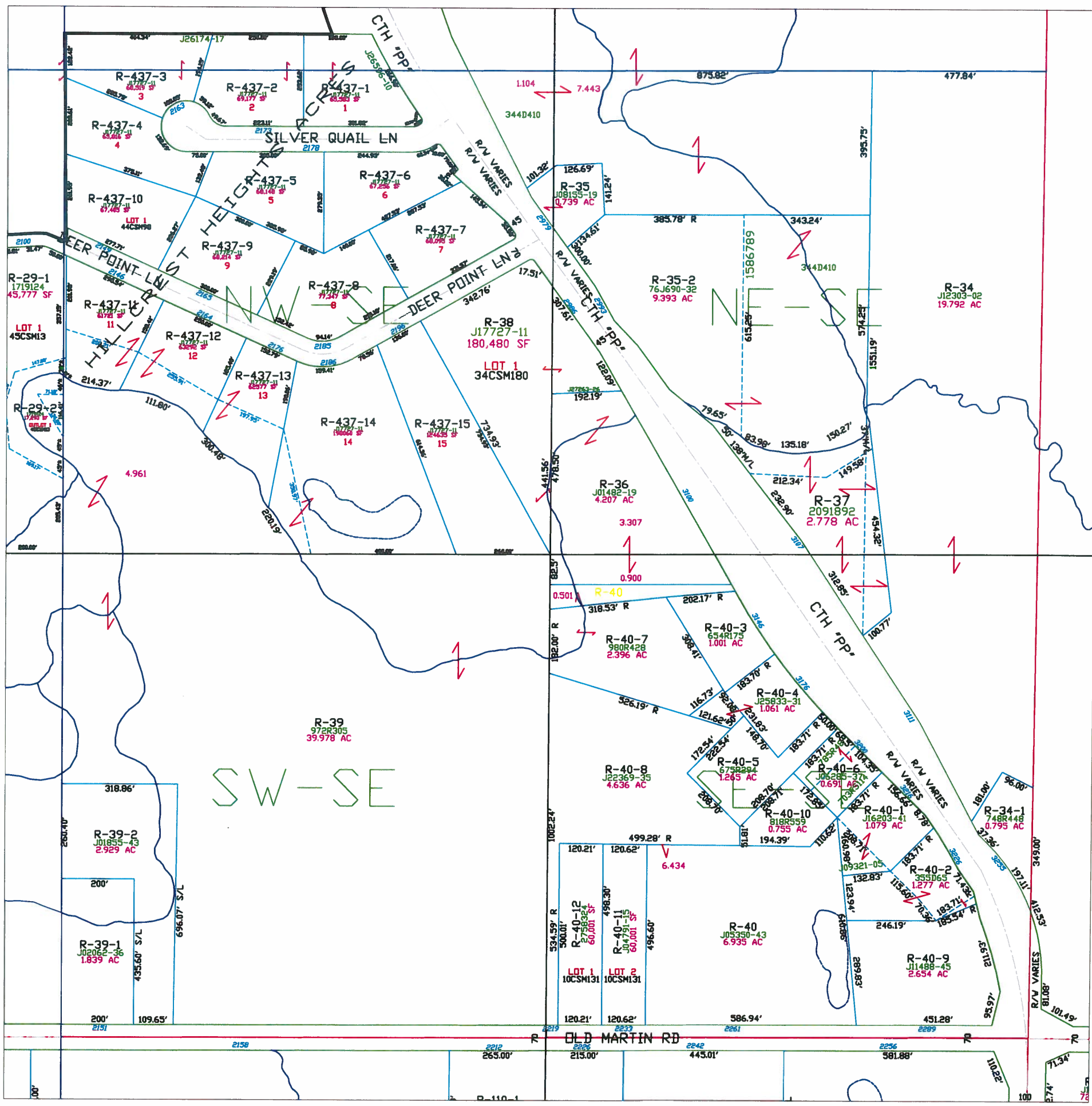

Town of Rockland

T22N - R20E
SECTION 3
SE1/4

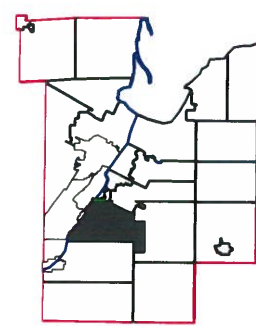
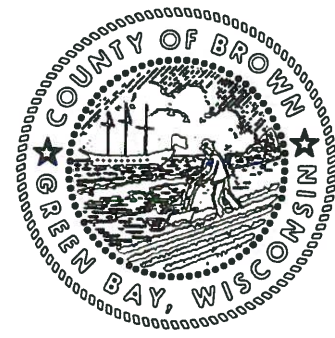
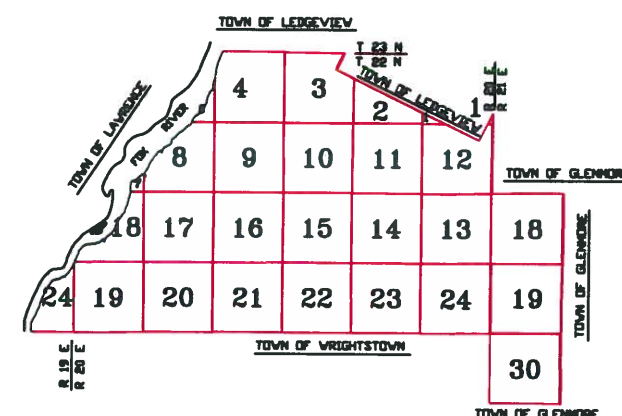

1" = 300'



This is a compilation of records and data located in various county offices and is to be used for reference purposes only. The map is controlled by the field measurements between the corners of the Public Land Survey System and the parcels are mapped from available records which may not precisely fit field conditions. Brown County is not responsible for any inaccuracies.

This map was created by the Brown County Survey Department with funding provided by the Town of Rockland and the Wisconsin Land Information Program.

Town of Rockland

T22N - R20E
SECTION 4
NW1/4

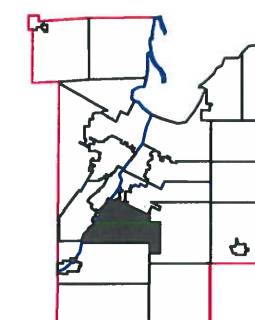
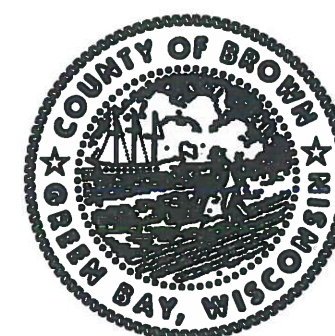
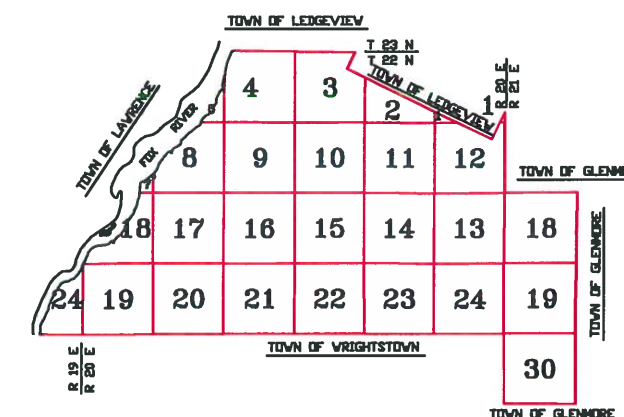

1" = 300'



This is a compilation of records and data located in various county offices and is to be used for reference purposes only. The map is controlled by the field measurements between the corners of the Public Land Survey System and the parcels are mapped from available records which may not precisely fit field conditions. Brown County is not responsible for any inaccuracies.

This map was created by the Brown County Survey Department with funding provided by the Town of Rockland and the Wisconsin Land Information Program.

© 2006 BROWN COUNTY SURVEY DEPT.
GREEN BAY, WI 54305

Plot Date: 5/17/06
Plotted by: DAP

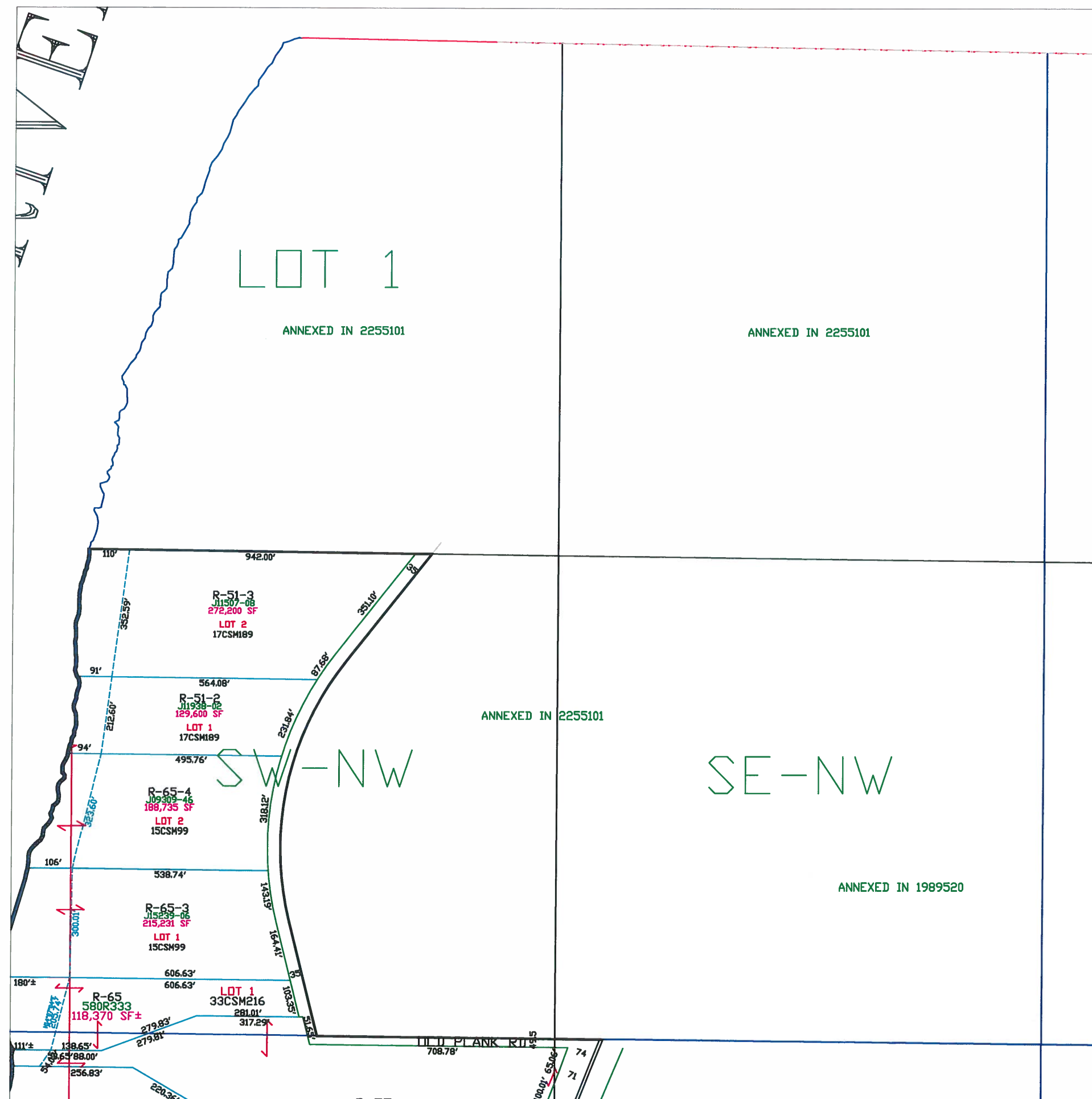

T22N - R22E
SECTION 4
SW1/4

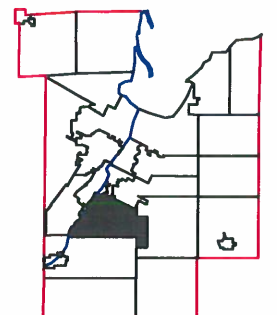
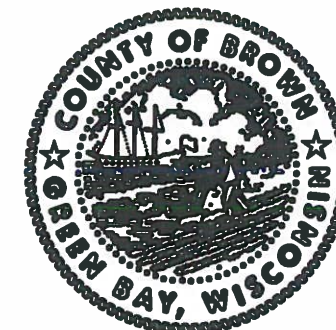
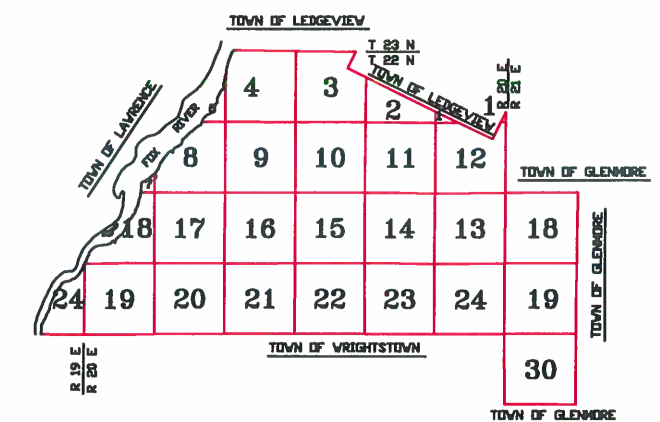

$$1'' = 300'$$



This is a compilation of records and data located in various county offices and is to be used for reference purposes only. The map is controlled by the field measurements between the corners of the Public Land Survey System and the parcels are mapped from available records which may not precisely fit field conditions. Brown County is not responsible for any inaccuracies.

This map was created by the Brown County Survey Department with funding provided by the Town of Rockland and the Wisconsin Land Information Program.

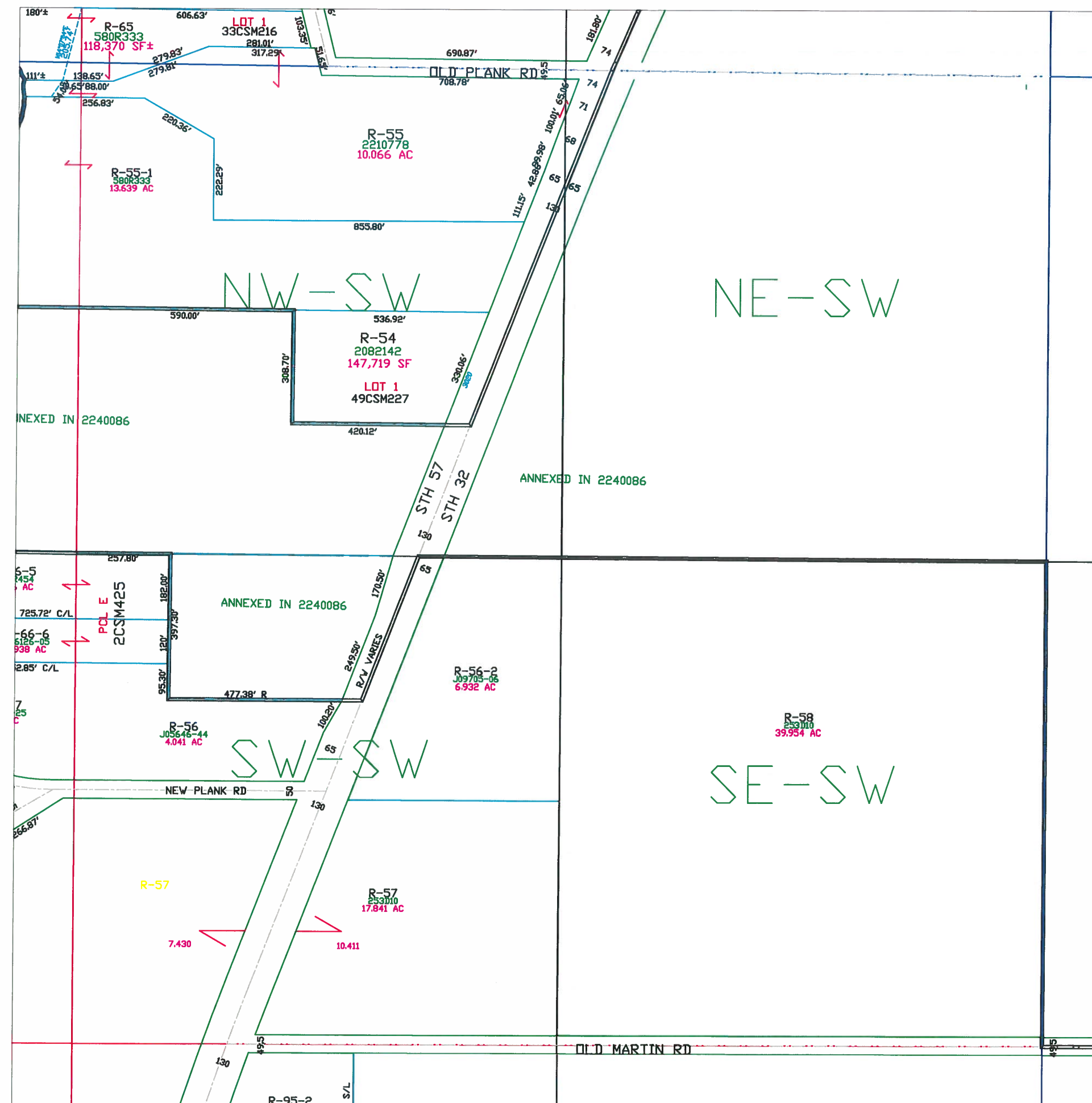
© 2006 BROWN COUNTY SURVEY DEPT.
GREEN BAY, WI 54305

Plot Date: 4/27/06
Plotted by: DAP

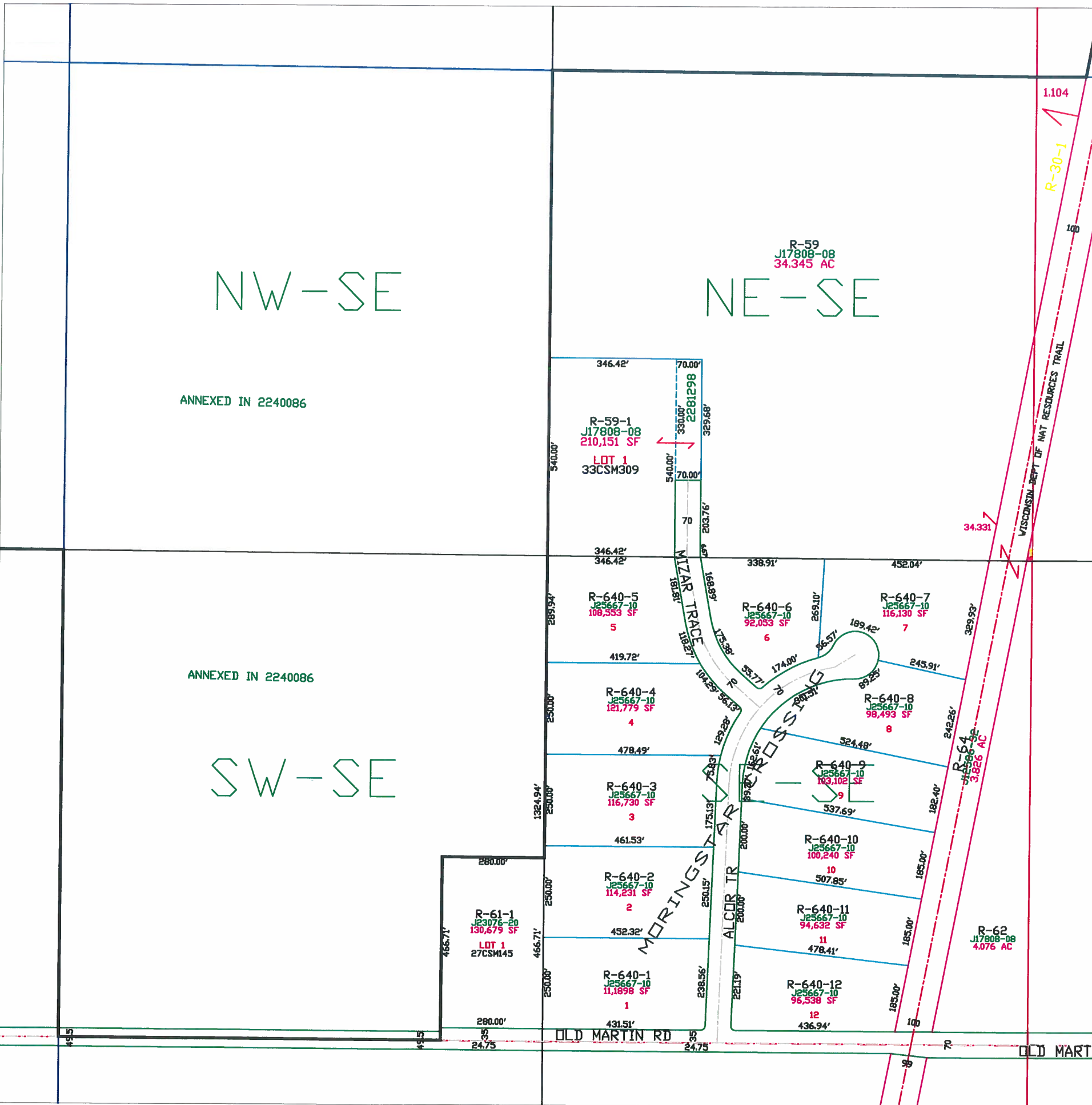



Town of Rockland

T22N - R20E
SECTION 4
SE1/4

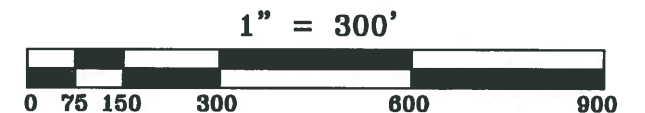
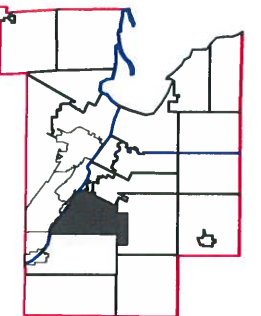
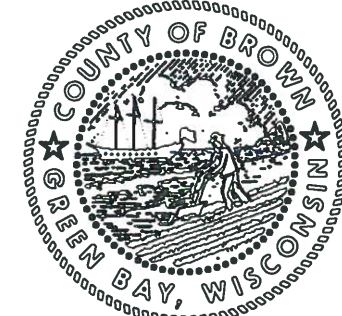
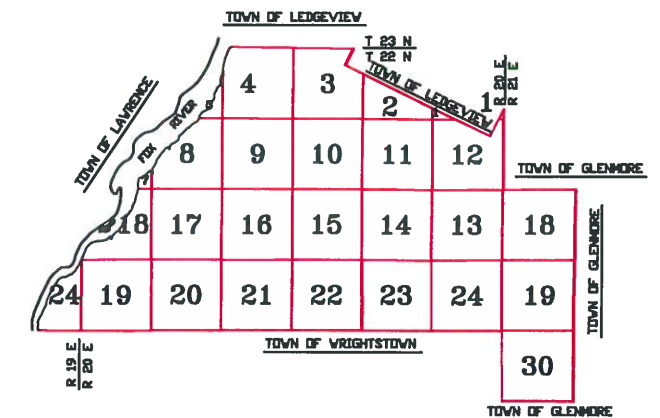

This is a compilation of records and data located in various county offices and is to be used for reference purposes only. The map is controlled by the field measurements between the corners of the Public Land Survey System and the parcels are mapped from available records which may not precisely fit field conditions. Brown County is not responsible for any inaccuracies.

This map was created by the Brown County Survey Department with funding provided by the Town of Rockland and the Wisconsin Land Information Program.

© 2006 BROWN COUNTY SURVEY DEPT.
GREEN BAY, WI 54305

Plot Date: 10/20/06
Plotted by: DAP

JCF
97

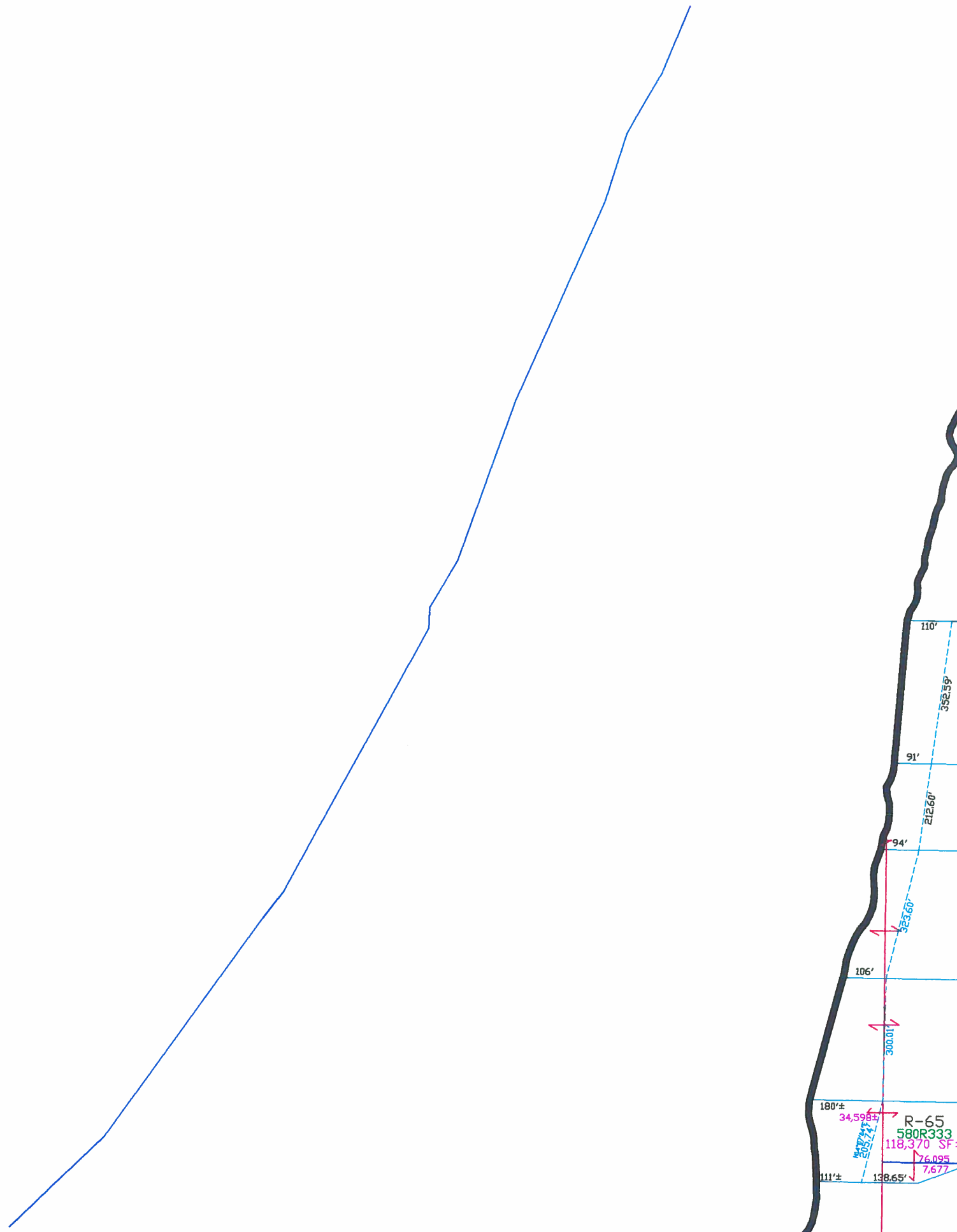

Town of Rockland

T22N - R20E
FRAC SECTION 5
NE 1/4

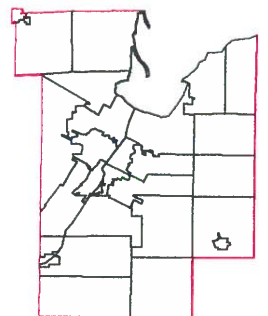
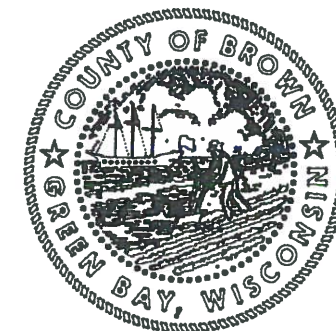
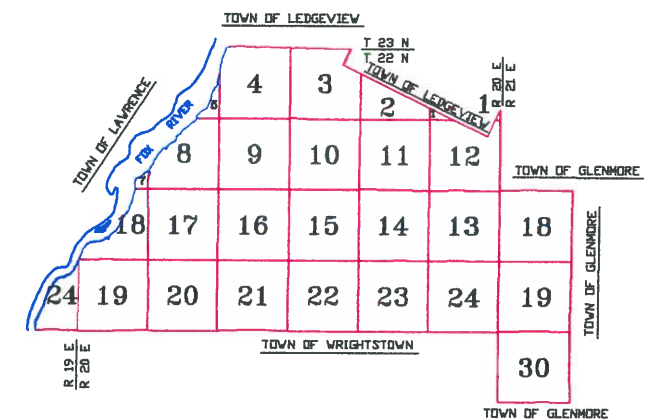

This is a compilation of records and data located in various county offices and is to be used for reference purposes only. The map is controlled by the field measurements between the corners of the Public Land Survey System and the parcels are mapped from available records which may not precisely fit field conditions. Brown County is not responsible for any inaccuracies.

This map was created by the Brown County Survey Department with funding provided by the Town of Rockland and the Wisconsin Land Information Program.

© 1996 BROWN COUNTY SURVEY DEPT.
GREEN BAY, WI 54305

Plot date: 03/13/96
Plotted by: JCF

RIVER

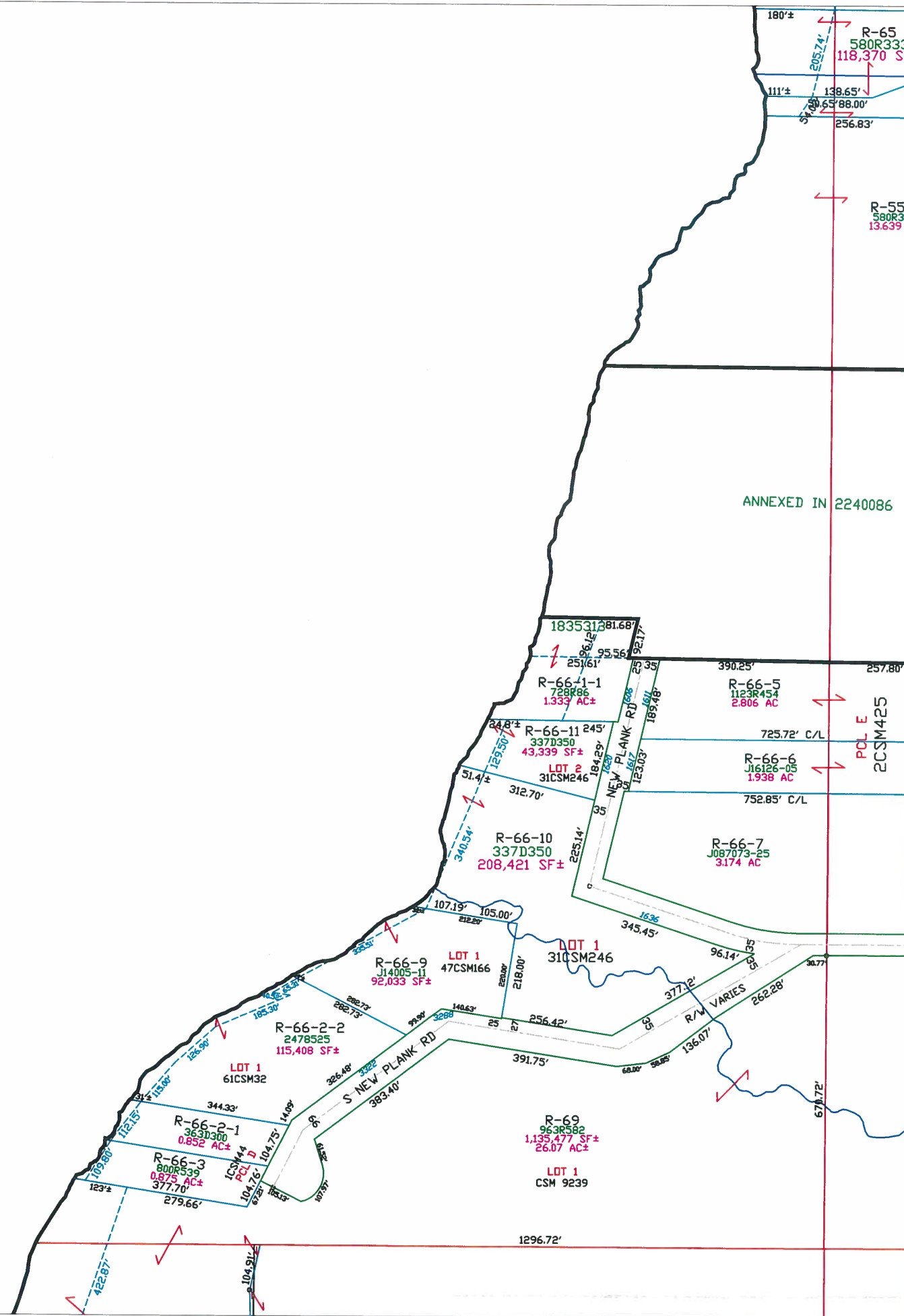

Town of Rockland

T22N - R20E
SECTION 5
FRAC SE 1/4

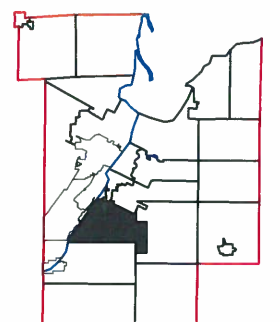
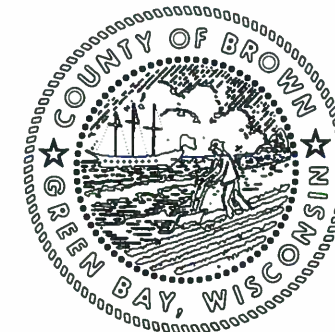
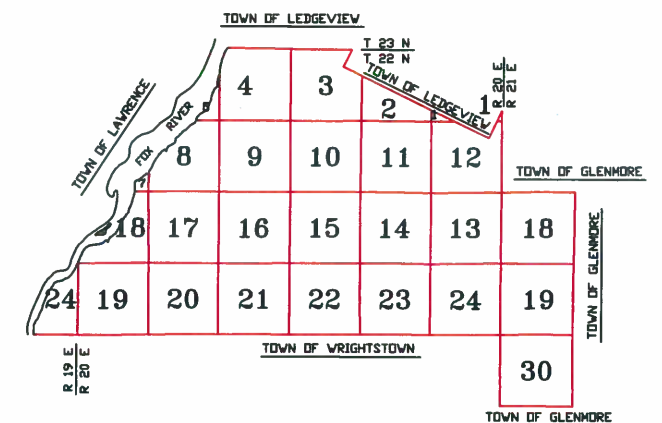

1" = 200'



This is a compilation of records and data located in various county offices and is to be used for reference purposes only. The map is controlled by the field measurements between the corners of the Public Land Survey System and the parcels are mapped from available records which may not precisely fit field conditions. Brown County is not responsible for any inaccuracies.

This map was created by the Brown County Survey Department with funding provided by the Town of Rockland and the Wisconsin Land Information Program.

Town of Rockland

T22N - R20E
SECTION 7
SE 1/4

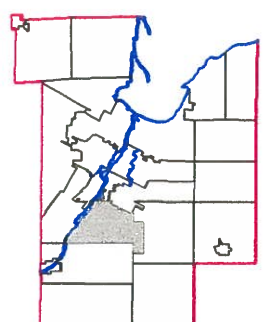
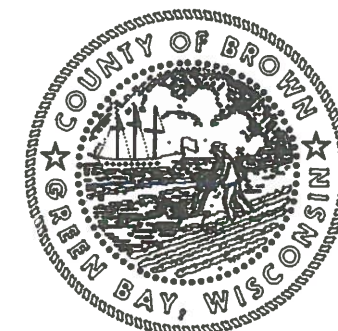
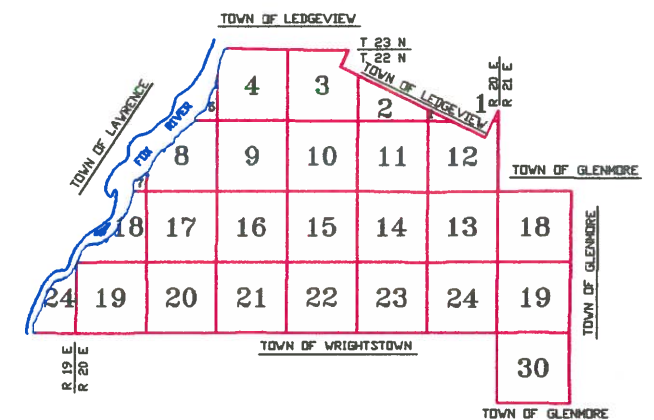

1" = 300'



This is a compilation of records and data located in various county offices and is to be used for reference purposes only. The map is controlled by the field measurements between the corners of the Public Land Survey System and the parcels are mapped from available records which may not precisely fit field conditions. Brown County is not responsible for any inaccuracies.

This map was created by the Brown County Survey Department with funding provided by the Town of Rockland and the Wisconsin Land Information Program.

© 1994 BROWN COUNTY SURVEY DEPT.
GREEN BAY, WI 54305

Plot date: 12/01/94
Plotted by: JRS

24.7 A±

R-67
J19620-52
25.564 AC

R-254-1
J15604-05
7.182 AC

R-
J1962
9.661

965.94'

102.98'

118.18'

26'

14.10'

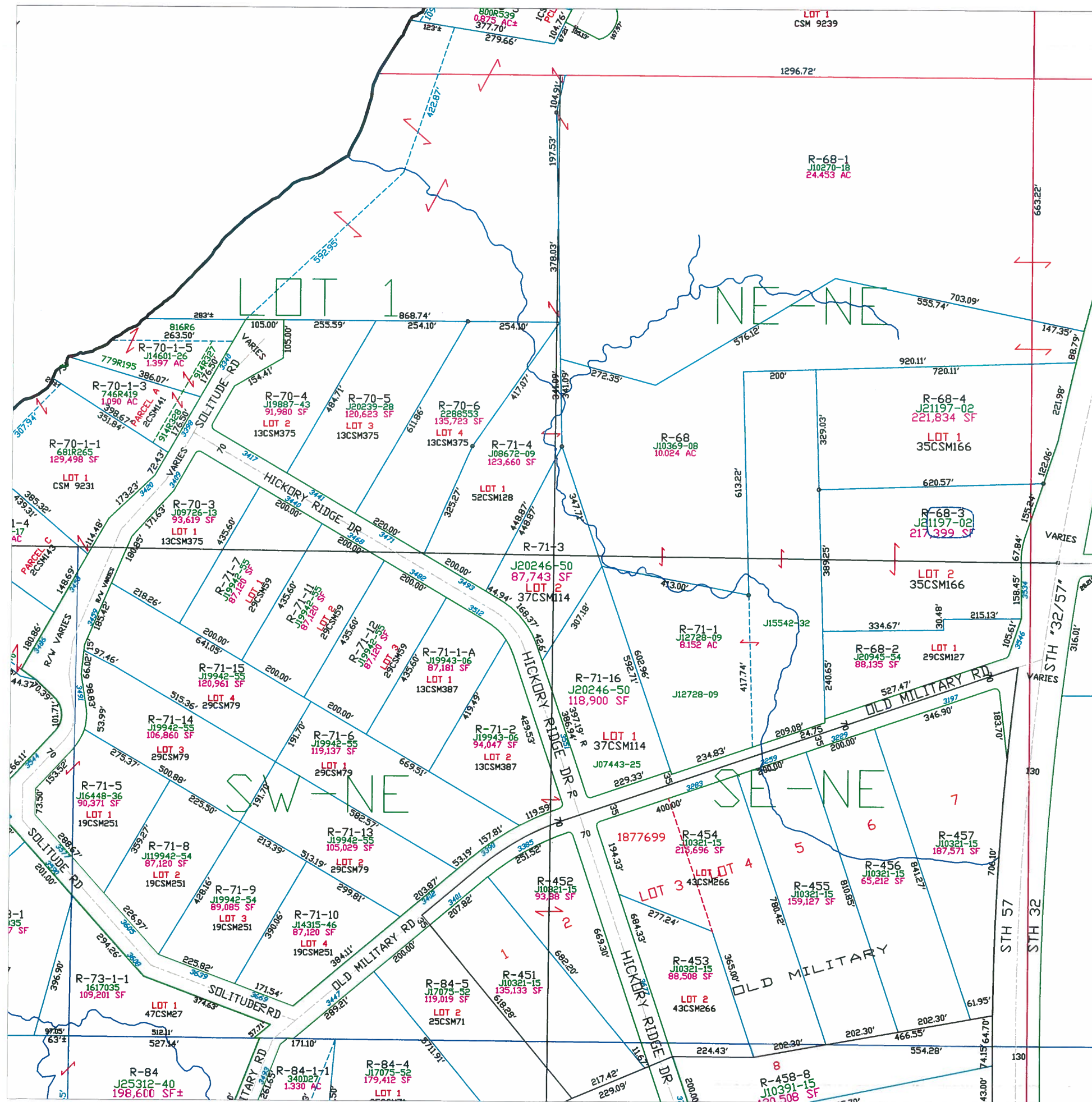

Town of Rockland

T22N - R20E

SECTION 8

NE 1/4

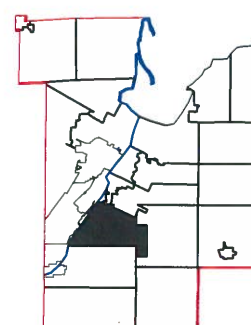
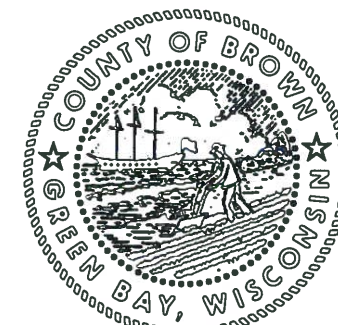
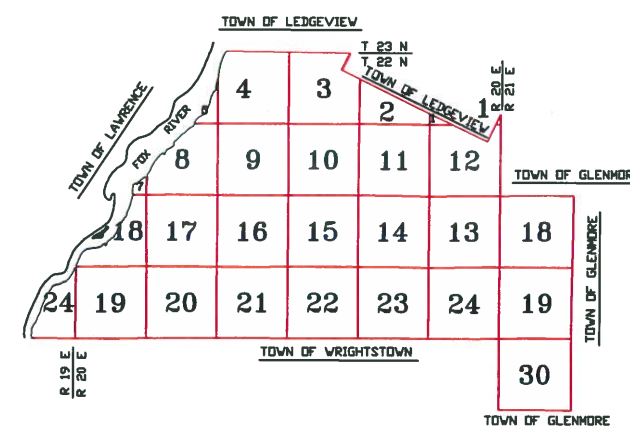

This is a compilation of records and data located in various county offices and is to be used for reference purposes only. The map is controlled by the field measurements between the corners of the Public Land Survey System and the parcels are mapped from available records which may not precisely fit field conditions. Brown County is not responsible for any inaccuracies.

This map was created by the Brown County Survey Department with funding provided by the Town of Rockland and the Wisconsin Land Information Program.

© 2020 BROWN COUNTY SURVEY DEPT.
GREEN BAY, WI 54305

Plot Date: 10/29/2020
Plotted by: CWM

FOX

Town of Rockland

T22N - R20E
SECTION 8
NW 1/4

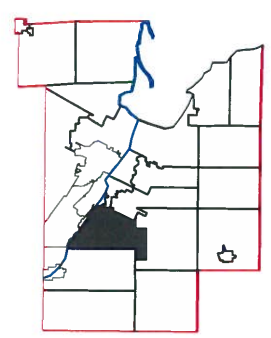
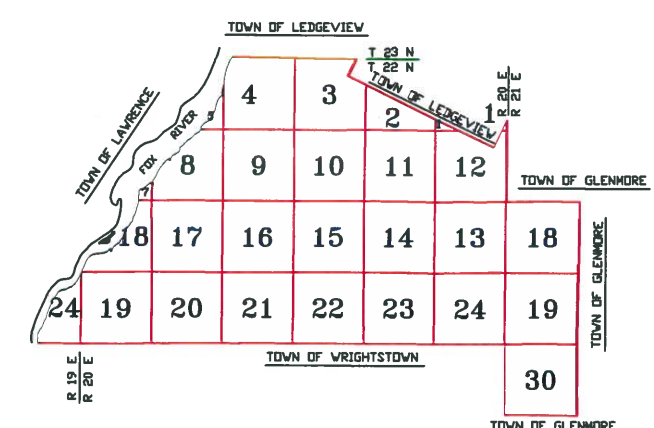
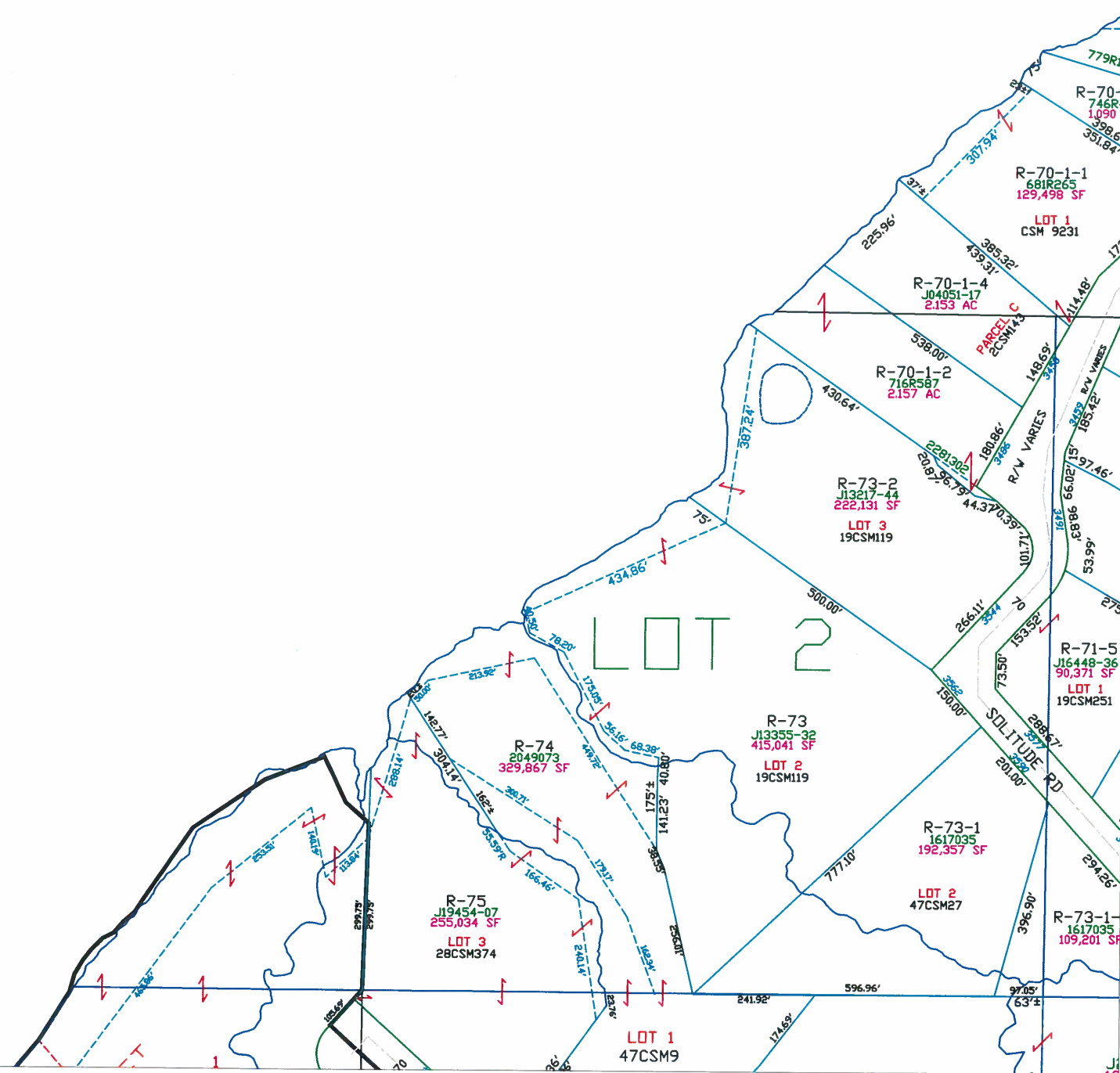

This is a compilation of records and data located in various county offices and is to be used for reference purposes only. The map is controlled by the field measurements between the corners of the Public Land Survey System and the parcels are mapped from available records which may not precisely fit field conditions. Brown County is not responsible for any inaccuracies.

This map was created by the Brown County Survey Department with funding provided by the Town of Rockland and the Wisconsin Land Information Program.

Town of Rockland

T22N - R20E
SECTION 8
SW 1/4

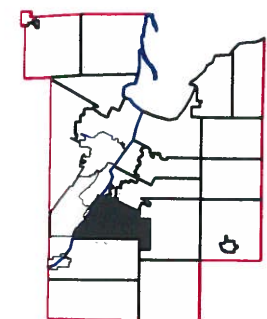
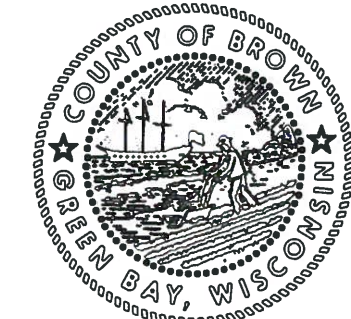
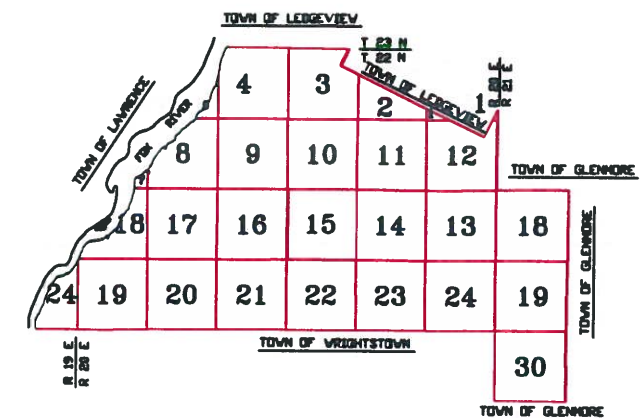

1" = 300'



This is a compilation of records and data located in various county offices and is to be used for reference purposes only. The map is controlled by the field measurements between the corners of the Public Land Survey System and the parcels are mapped from available records which may not precisely fit field conditions. Brown County is not responsible for any inaccuracies.

This map was created by the Brown County Survey Department with funding provided by the Town of Rockland and the Wisconsin Land Information Program.

© 2017 BROWN COUNTY SURVEY DEPT.
GREEN BAY, WI 54305

Plot Date: 5/4/2017
Plotted by: TLL

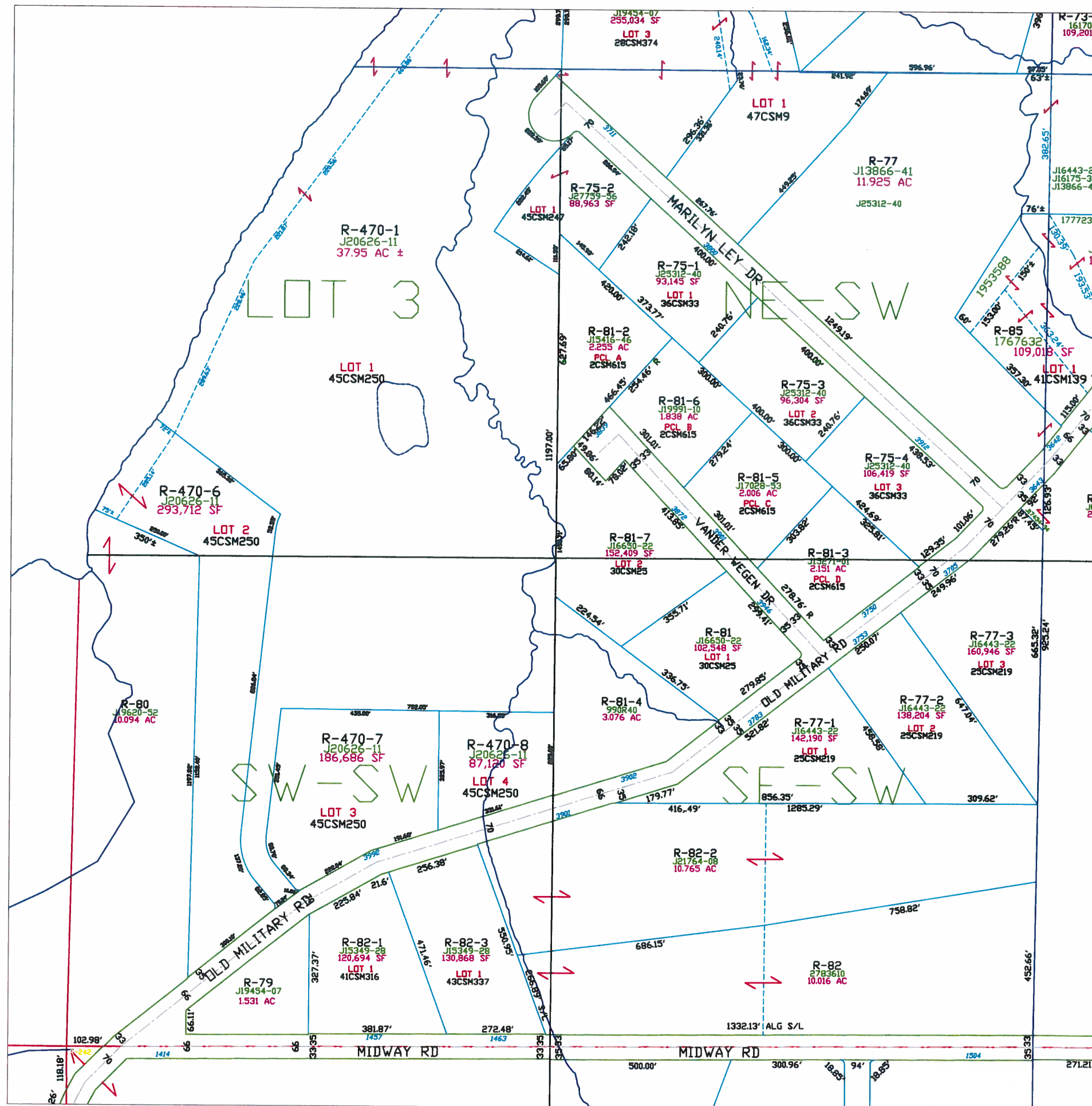

Town of Rockland

T22N - R20E
SECTION 8
SE1/4

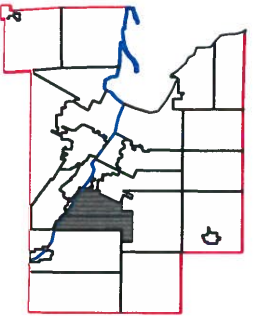
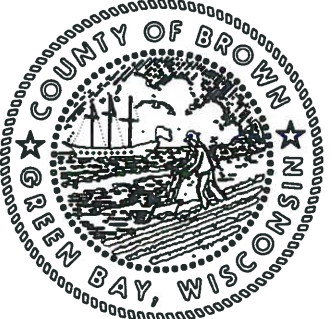
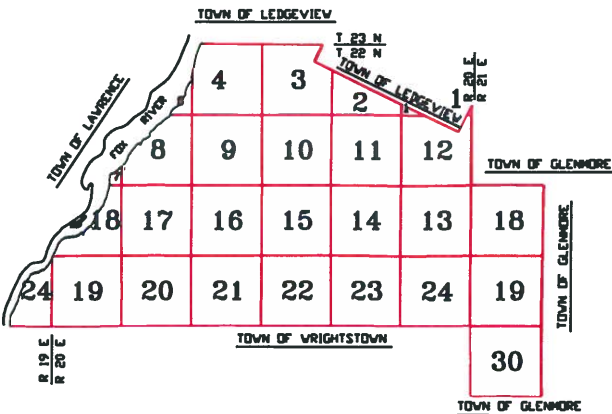

1" = 800'



This is a compilation of records and data located in various county offices and is to be used for reference purposes only. The map is controlled by the field measurements between the corners of the Public Land Survey System and the parcels are mapped from available records which may not precisely fit field conditions. Brown County is not responsible for any inaccuracies.

This map was created by the Brown County Survey Department with funding provided by the Town of Rockland and the Wisconsin Land Information Program.

© 2001 BROWN COUNTY SURVEY DEPT.
GREEN BAY, WI 54305

Plot Date: 12/26/02
Plotted by: DAP

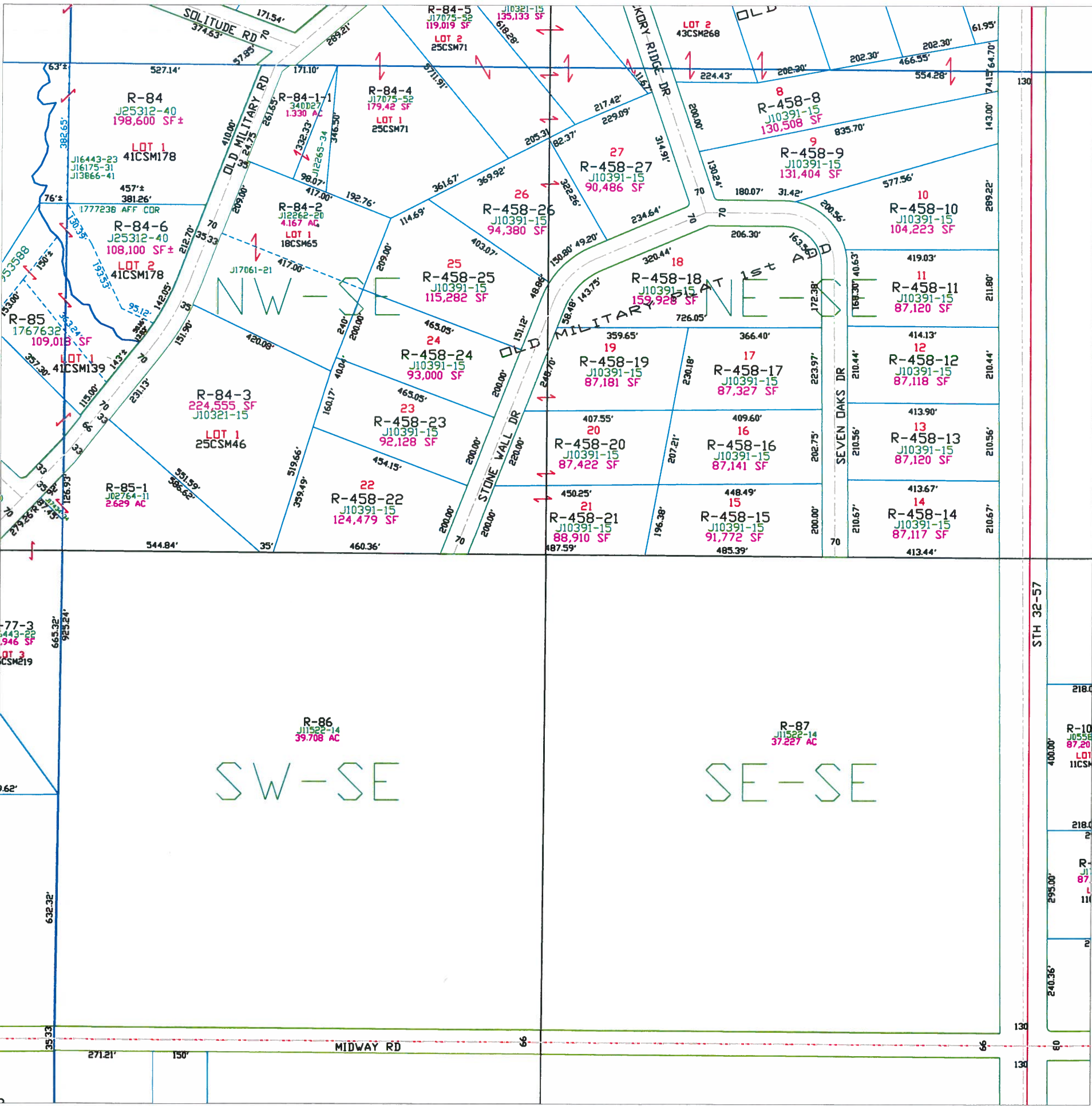

JCF
98

Town of Rockland

T22N - R20E
SECTION 9
NE 1/4

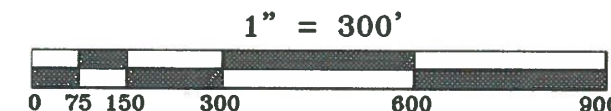
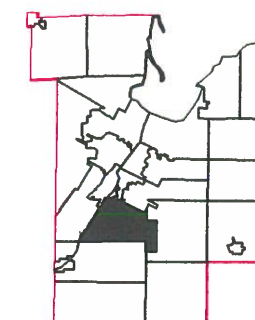
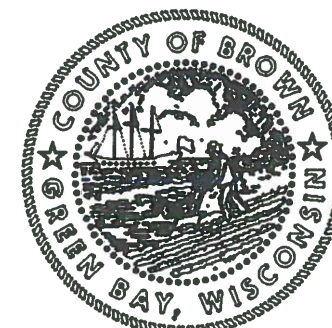
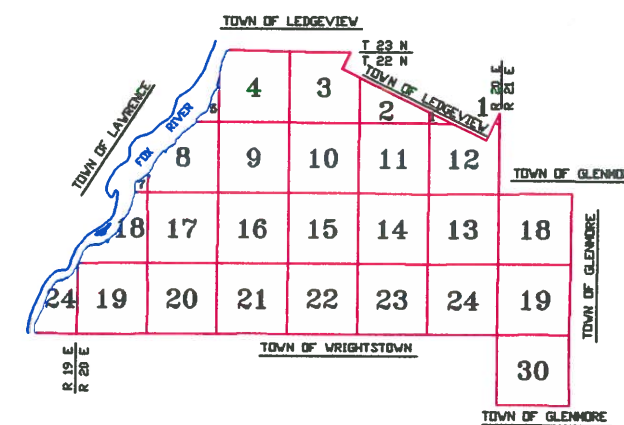

This is a compilation of records and data located in various county offices and is to be used for reference purposes only. The map is controlled by the field measurements between the corners of the Public Land Survey System and the parcels are mapped from available records which may not precisely fit field conditions. Brown County is not responsible for any inaccuracies.

This map was created by the Brown County Survey Department with funding provided by the Town of Rockland and the Wisconsin Land Information Program.

© 1996 BROWN COUNTY SURVEY DEPT.
GREEN BAY, WI 54305

Plot date: 06-30-97
Plotted by: JCF

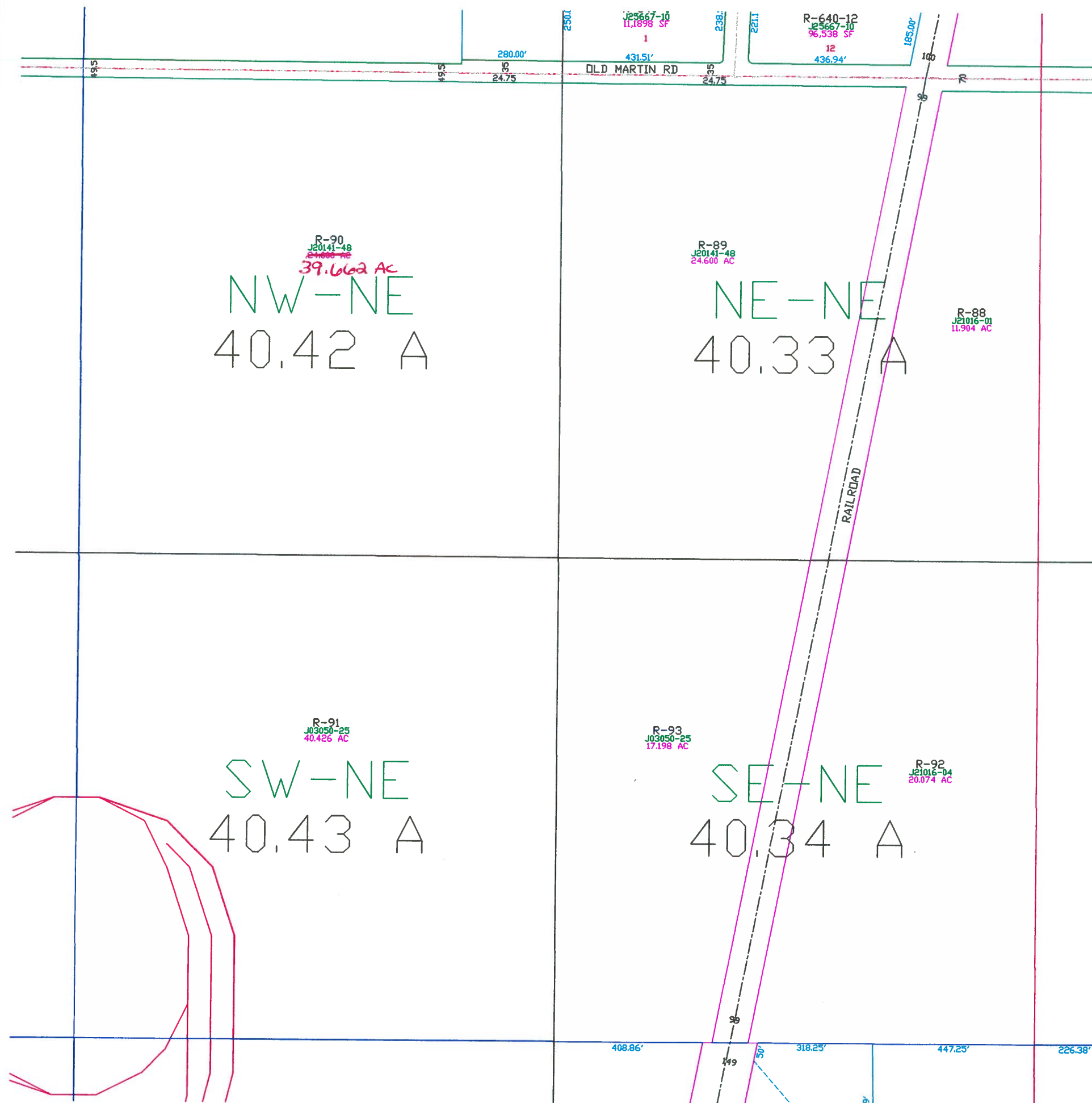

JCF
2001

NW 1/4

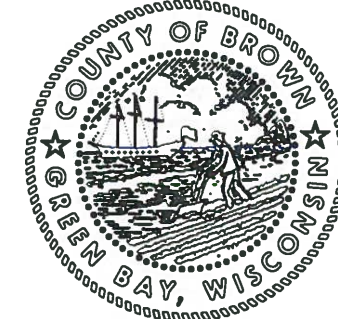
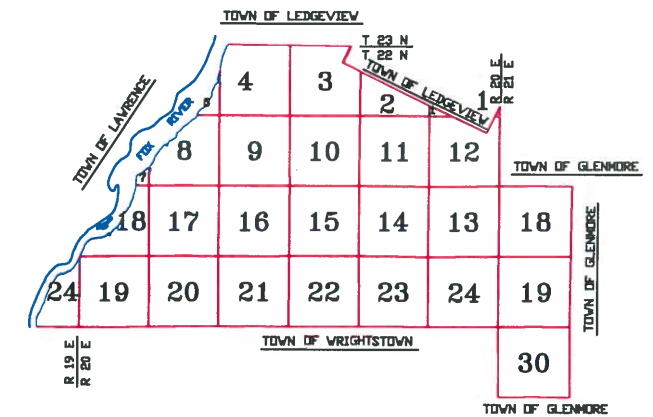

MAP ORIENTATION

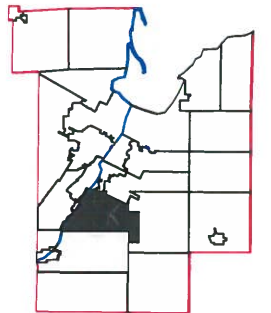

$$1'' = 300'$$

This is a compilation of records and data located in various county offices and is to be used for reference purposes only. The map is controlled by the field measurements between the corners of the Public Land Survey System and the parcels are mapped from available records which may not precisely fit field conditions. Brown County is not responsible for any inaccuracies.

This map was created by the Brown County Survey Department with funding provided by the Town of Rockland and the Wisconsin Land Information Program.

© 2000 BROWN COUNTY SURVEY DEPT.
GREEN BAY, WI 54305

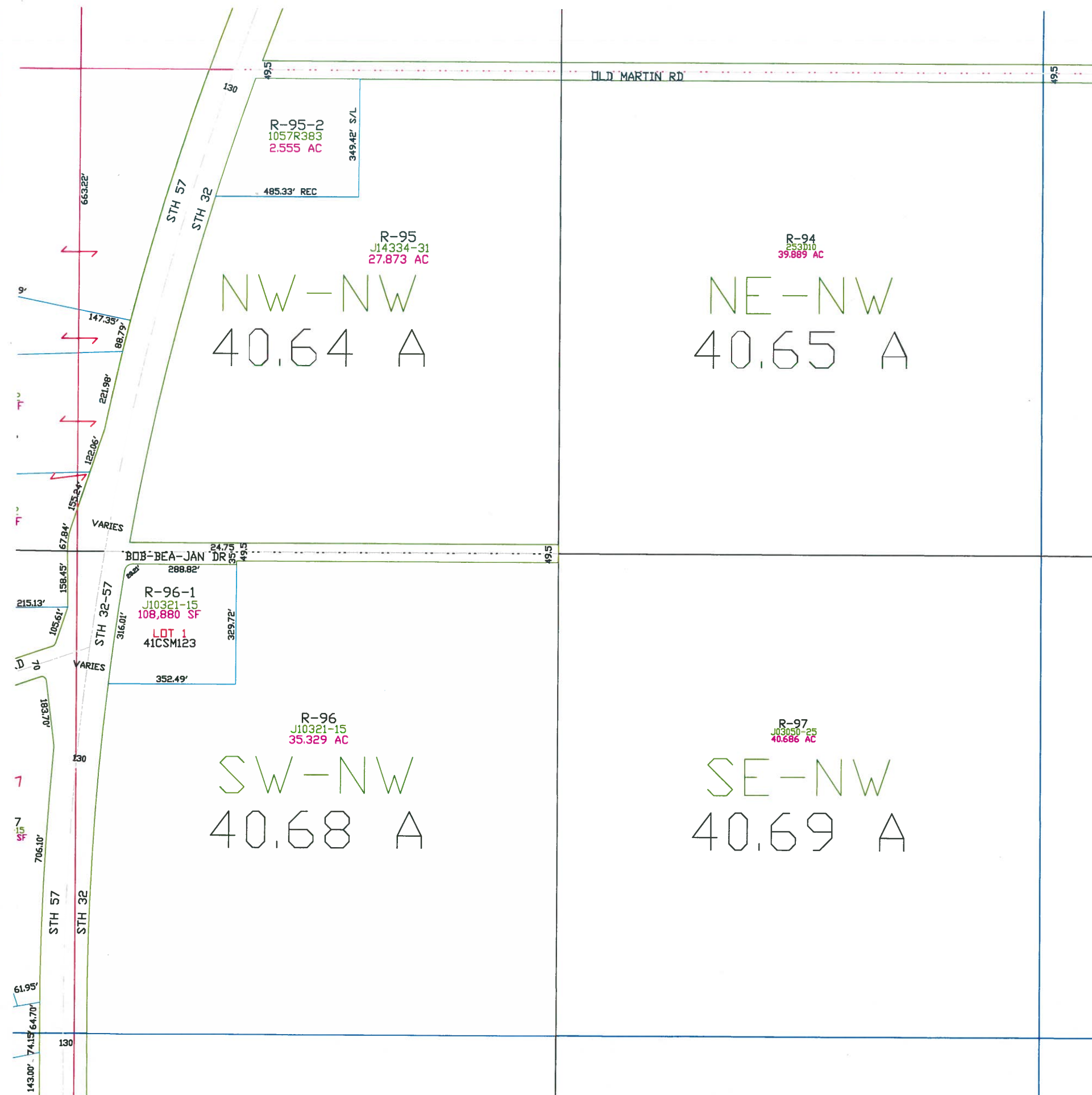
Plot Date: 09-18-2000
Plotted by: JCF



Town of Rockland

T22N - R20E
SECTION 9
SW 1/4

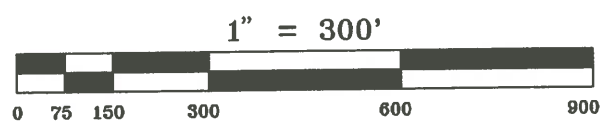
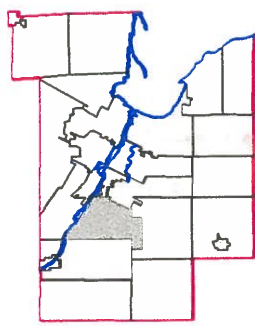
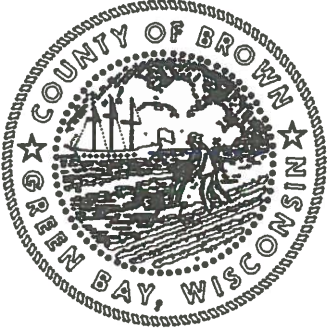
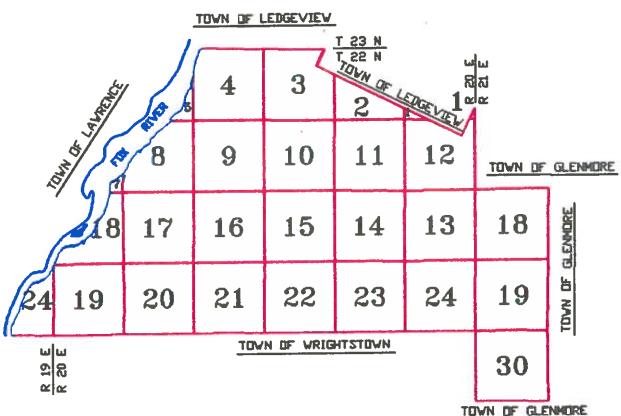

This is a compilation of records and data located in various county offices and is to be used for reference purposes only. The map is controlled by the field measurements between the corners of the Public Land Survey System and the parcels are mapped from available records which may not precisely fit field conditions. Brown County is not responsible for any inaccuracies.

This map was created by the Brown County Survey Department with funding provided by the Town of Rockland and the Wisconsin Land Information Program.

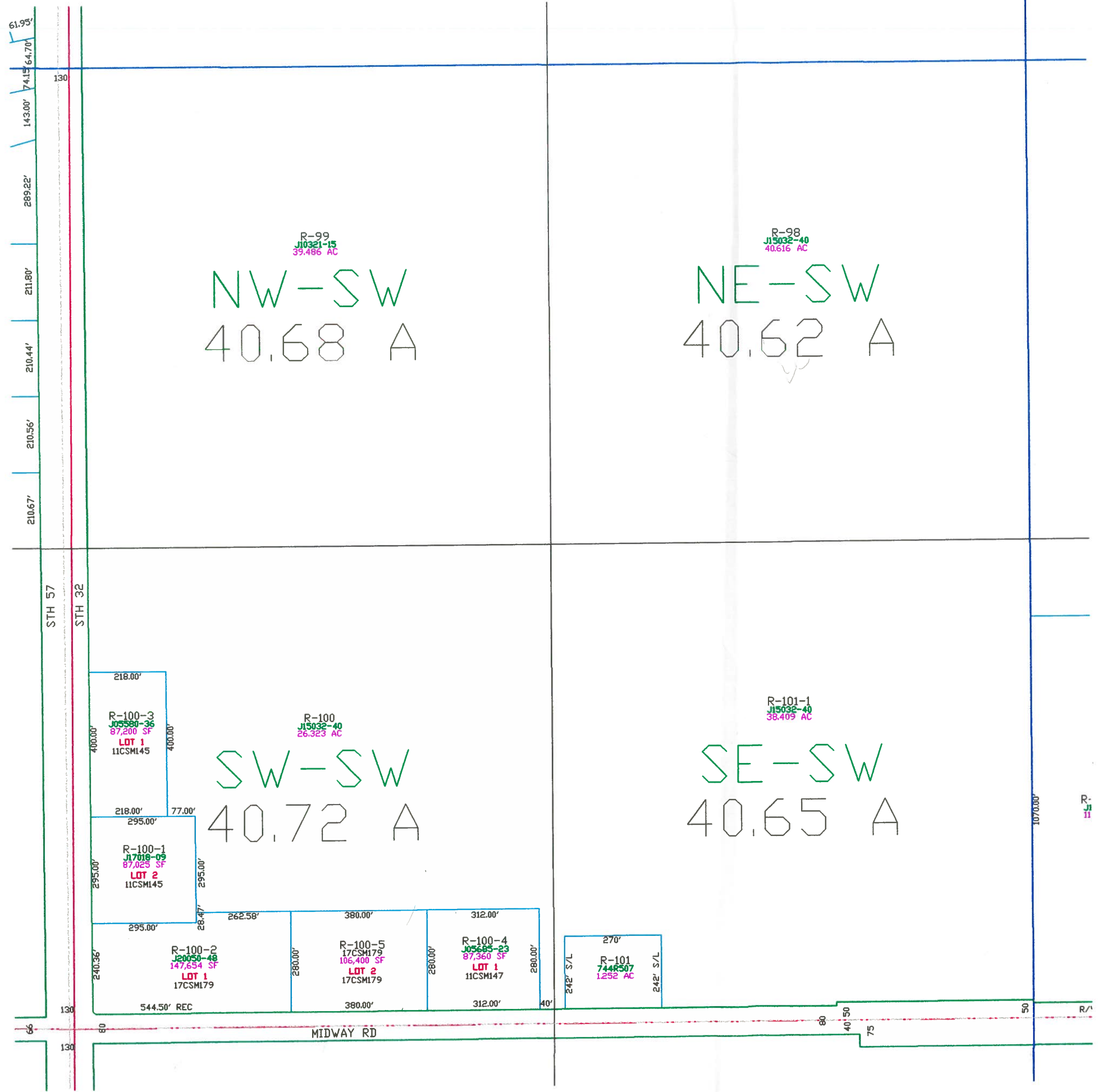

Town of Rockland

T22N - R20E
SECTION 9
SE 1/4

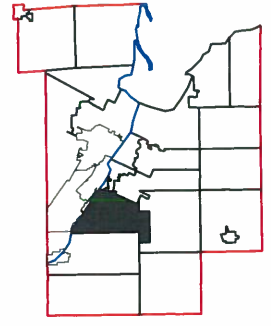
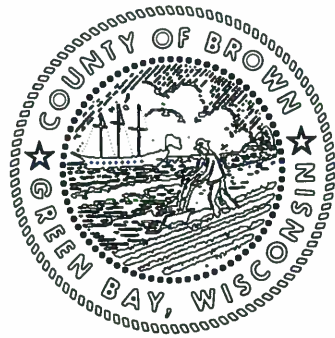
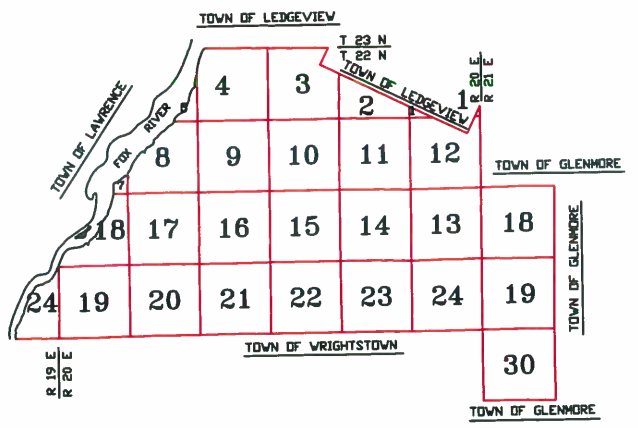

This is a compilation of records and data located in various county offices and is to be used for reference purposes only. The map is controlled by the field measurements between the corners of the Public Land Survey System and the parcels are mapped from available records which may not precisely fit field conditions. Brown County is not responsible for any inaccuracies.

This map was created by the Brown County Survey Department with funding provided by the Town of Rockland and the Wisconsin Land Information Program.

© 2019 BROWN COUNTY SURVEY DEPT.
GREEN BAY, WI 54305

Plot Date: 11/21/2019
Plotted by: TLL

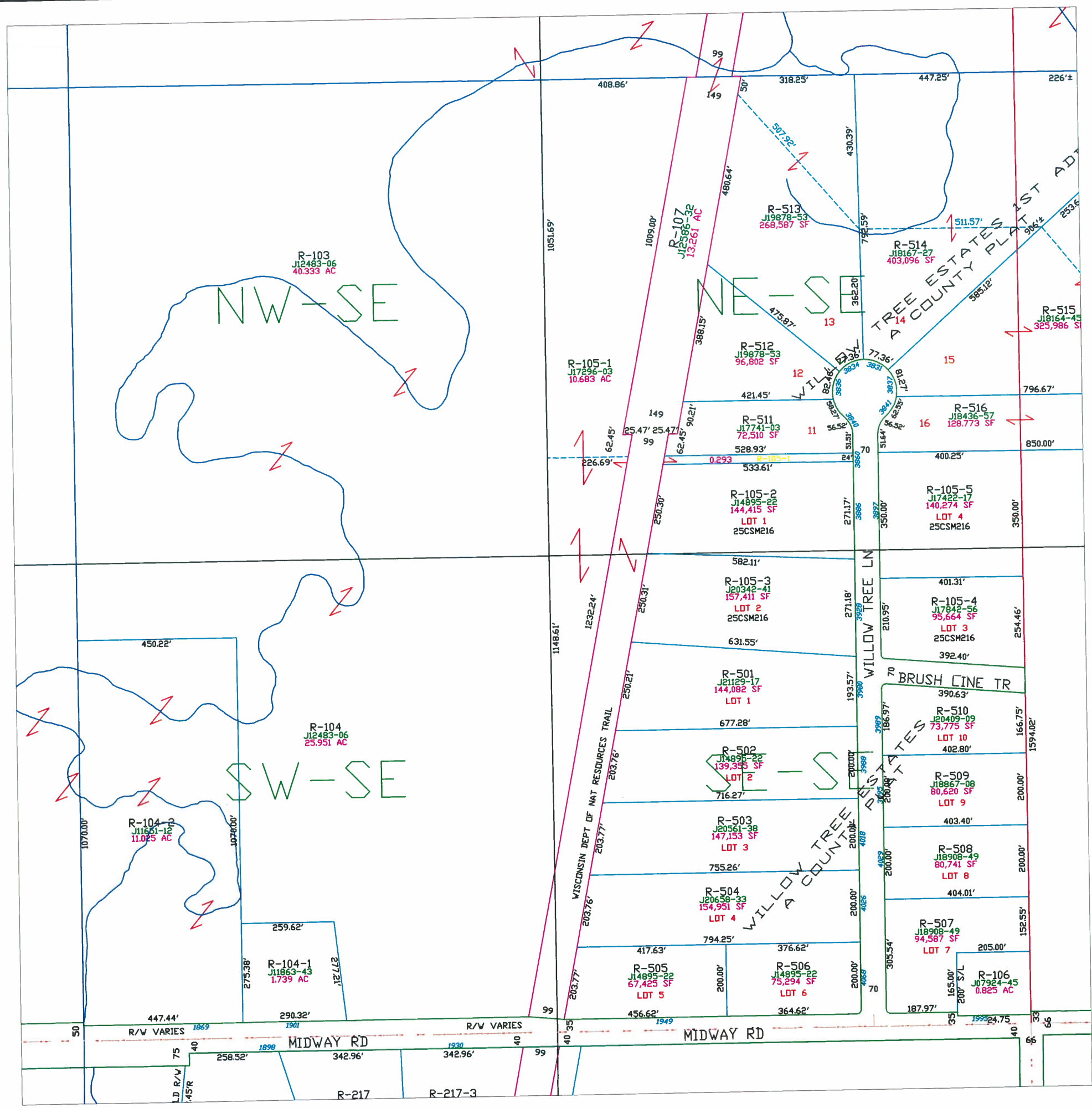

Town of Rockland

T22N - R20E
SECTION 10
NE1/4

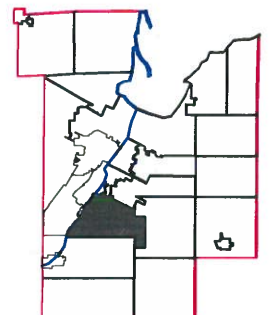
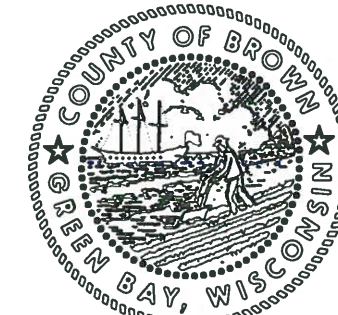
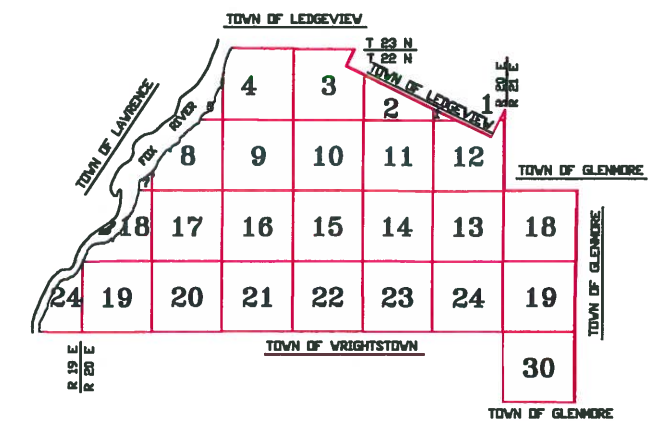

This is a compilation of records and data located in various county offices and is to be used for reference purposes only. The map is controlled by the field measurements between the corners of the Public Land Survey System and the parcels are mapped from available records which may not precisely fit field conditions. Brown County is not responsible for any inaccuracies.

This map was created by the Brown County Survey Department with funding provided by the Town of Rockland and the Wisconsin Land Information Program.

© 2005 BROWN COUNTY SURVEY DEPT.
GREEN BAY, WI 54305

Plot Date: 4/19/05
Plotted by: DAP

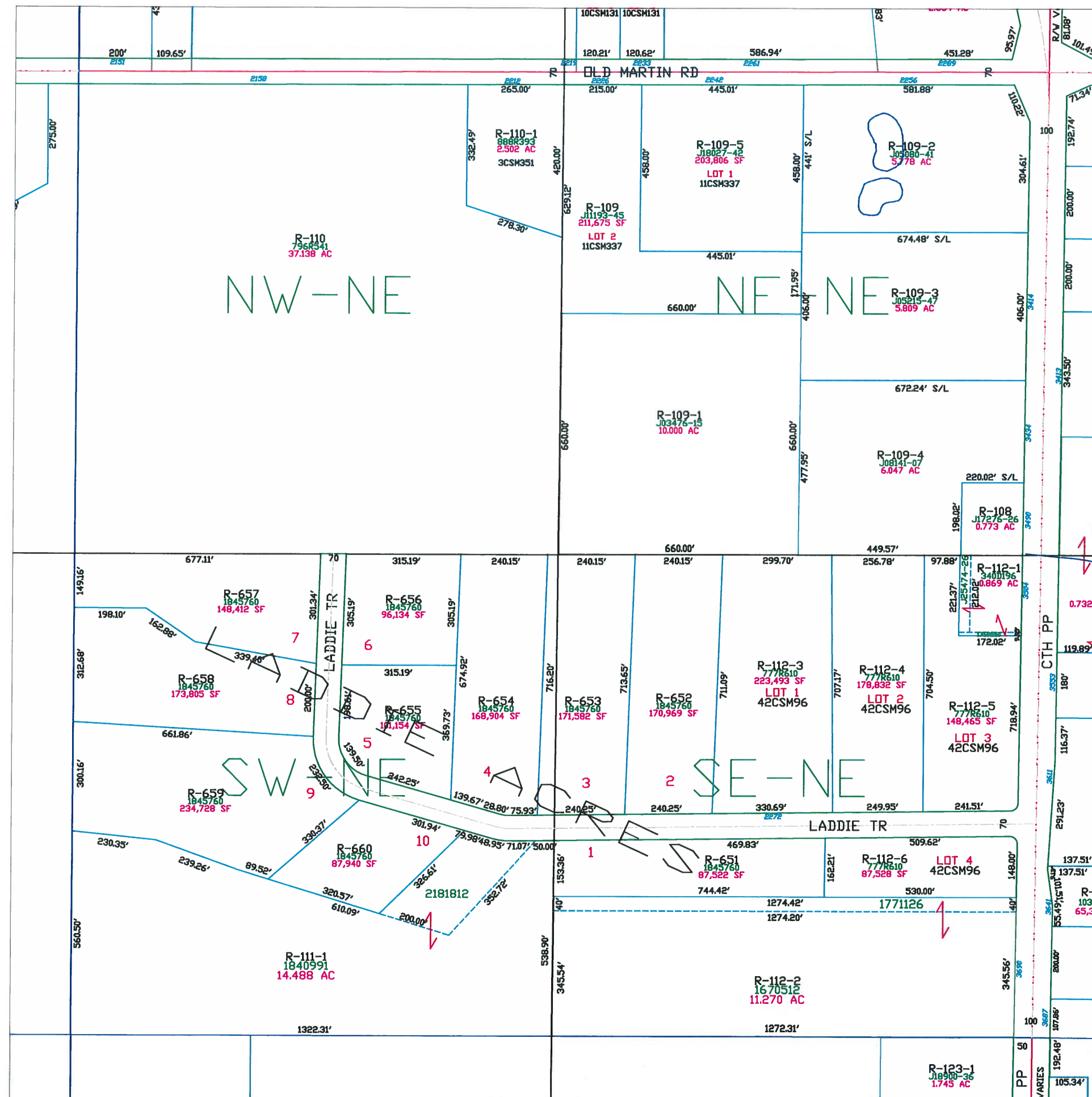

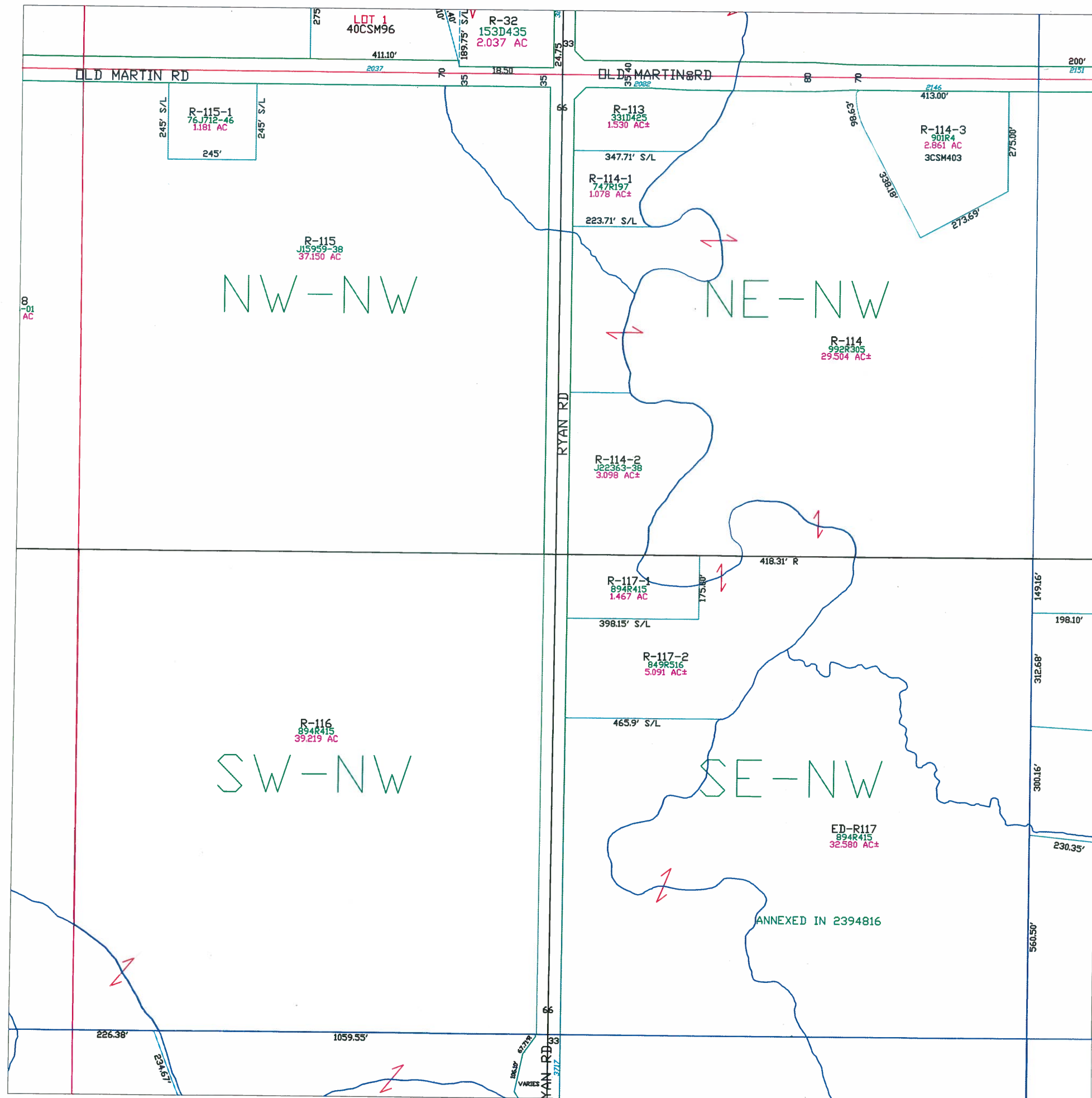

Town of Rockland

T22N - R20E
SECTION 10
NW 1/4

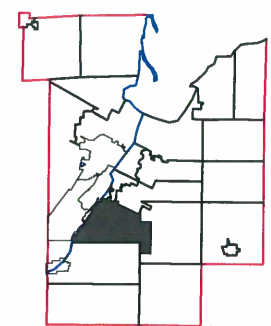
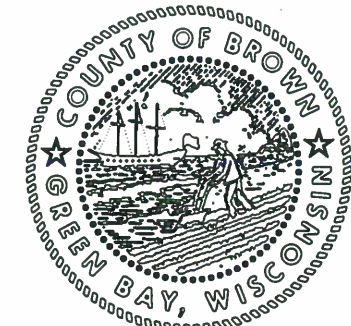
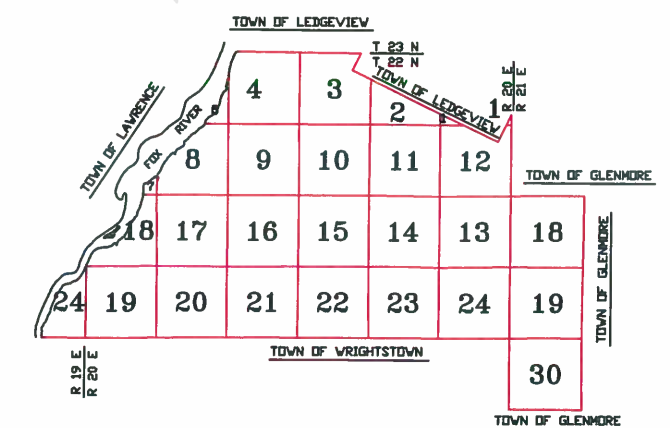

This is a compilation of records and data located in various county offices and is to be used for reference purposes only. The map is controlled by the field measurements between the corners of the Public Land Survey System and the parcels are mapped from available records which may not precisely fit field conditions. Brown County is not responsible for any inaccuracies.

This map was created by the Brown County Survey Department with funding provided by the Town of Rockland and the Wisconsin Land Information Program.

Town of Rockland

T22N - R20E
SECTION 10
SW 1/4

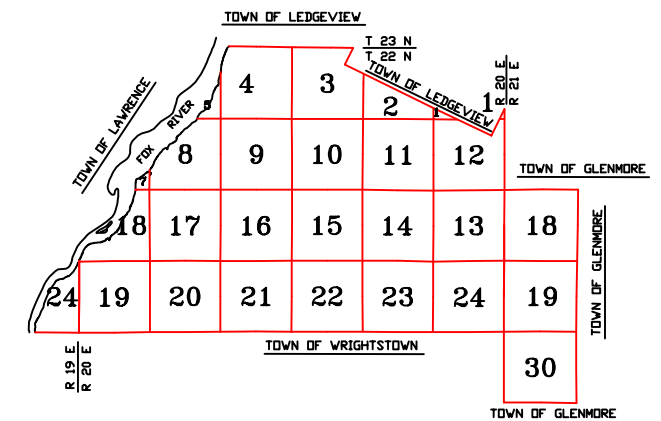

MAP ORIENTATION

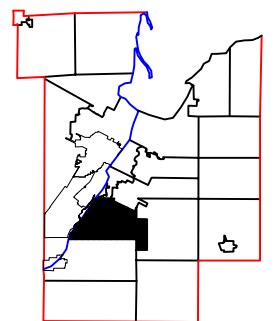
$$1'' = 300'$$

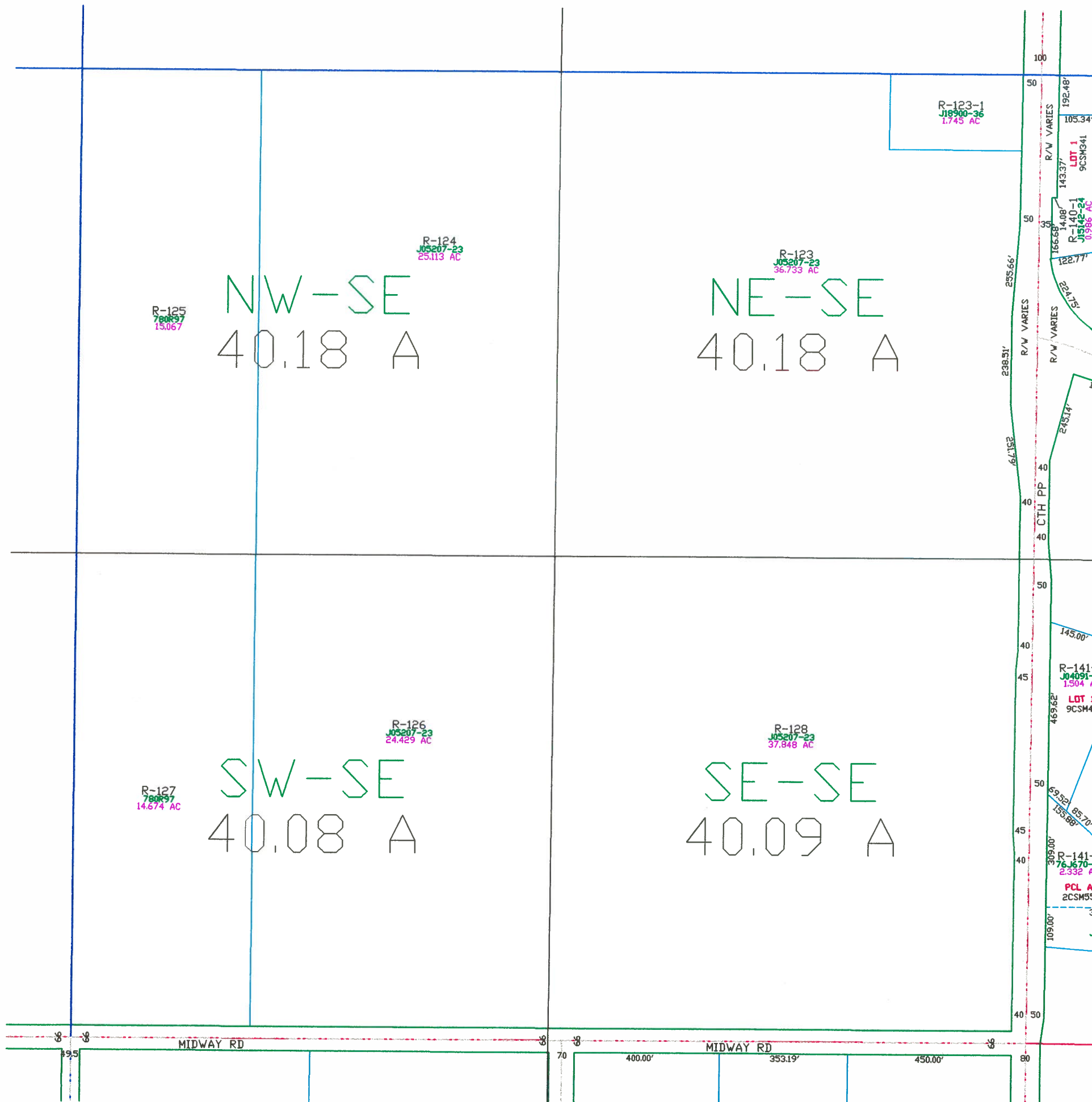

This is a compilation of records and data located in various county offices and is to be used for reference purposes only. The map is controlled by the field measurements between the corners of the Public Land Survey System and the parcels are mapped from available records which may not precisely fit field conditions. Brown County is not responsible for any inaccuracies.

This map was created by the Brown County Survey Department with funding provided by the Town of Rockland and the Wisconsin Land Information Program.

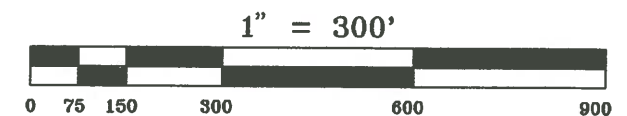
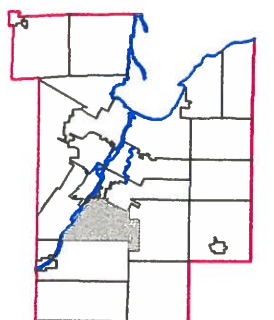
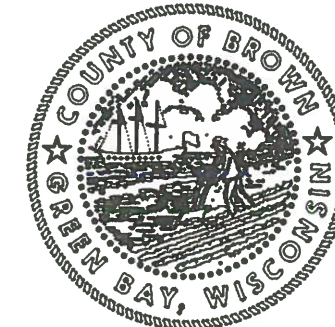
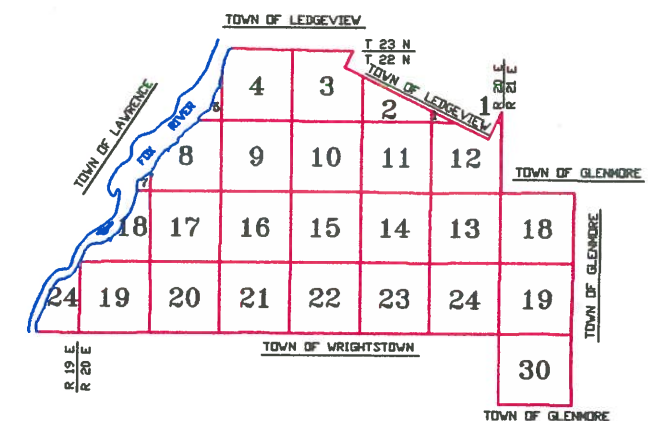

Town of Rockland

T22N - R20E
SECTION 10
SE 1/4



This is a compilation of records and data located in various county offices and is to be used for reference purposes only. The map is controlled by the field measurements between the corners of the Public Land Survey System and the parcels are mapped from available records which may not precisely fit field conditions. Brown County is not responsible for any inaccuracies.

This map was created by the Brown County Survey Department with funding provided by the Town of Rockland and the Wisconsin Land Information Program.

© 1994 BROWN COUNTY SURVEY DEPT.
GREEN BAY, WI 54305

Plot date: 12/01/94
Plotted by: JRS

Town of Rockland

T22N - R20E
SECTION 11
NE1/4

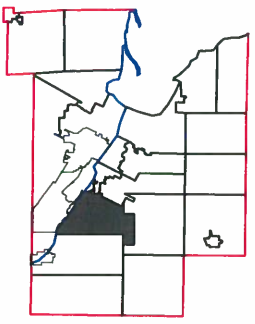
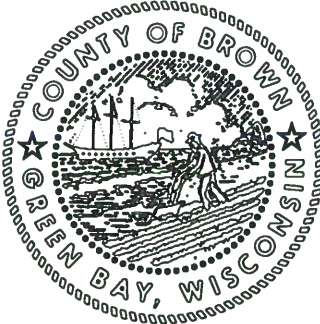
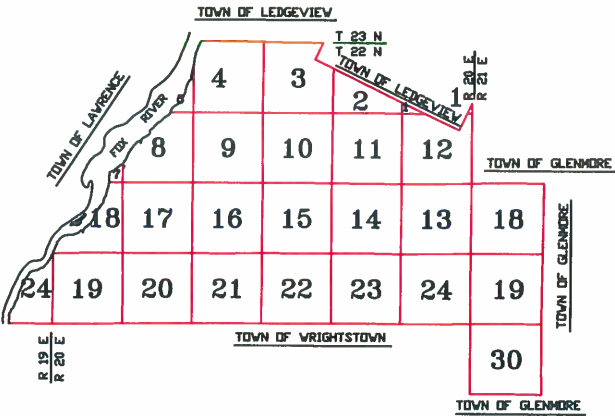

1" = 300'



This is a compilation of records and data located in various county offices and is to be used for reference purposes only. The map is controlled by the field measurements between the corners of the Public Land Survey System and the parcels are mapped from available records which may not precisely fit field conditions. Brown County is not responsible for any inaccuracies.

This map was created by the Brown County Survey Department with funding provided by the Town of Rockland and the Wisconsin Land Information Program.

© 2010 BROWN COUNTY SURVEY DEPT.
GREEN BAY, WI 54305

Plot Date: 2/1/10
Plotted by: DAP

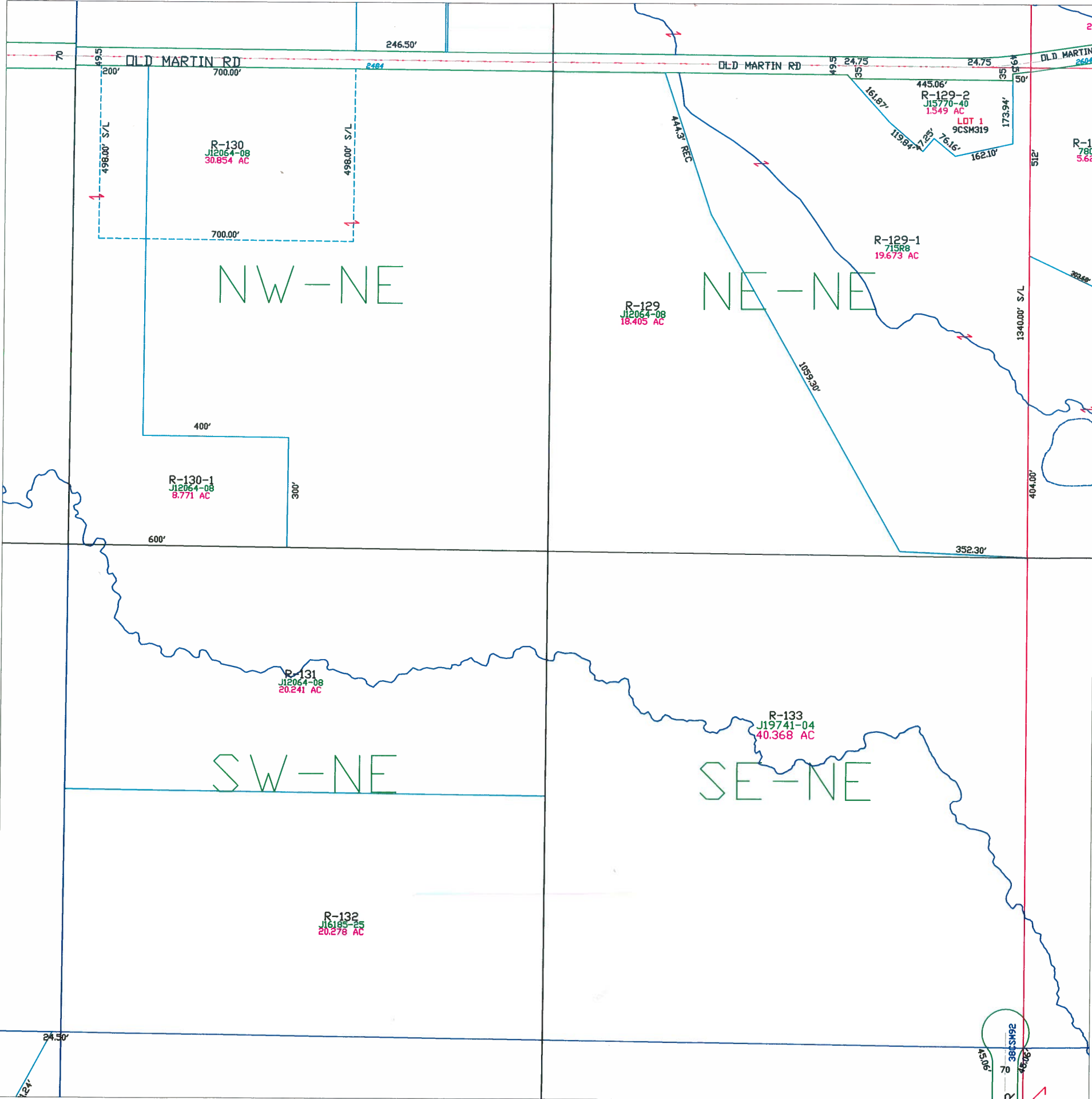

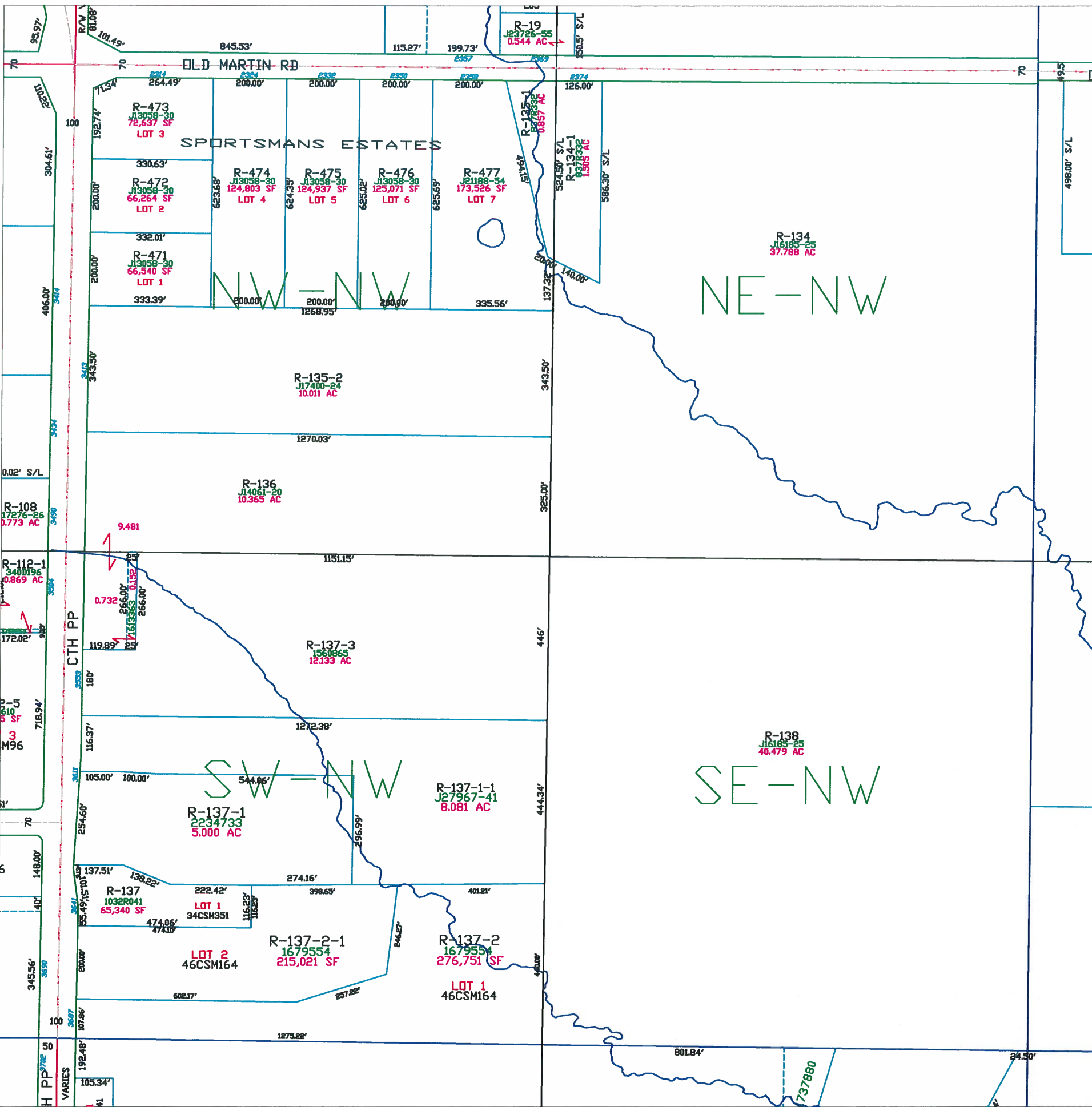

Town of Rockland

T22N - R20E
SECTION 11
NW1/4

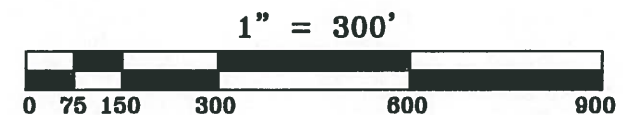
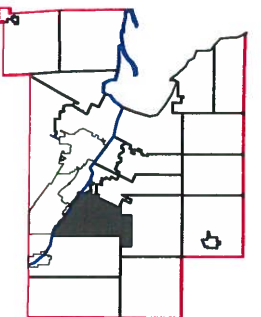
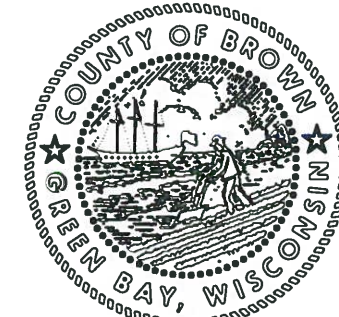
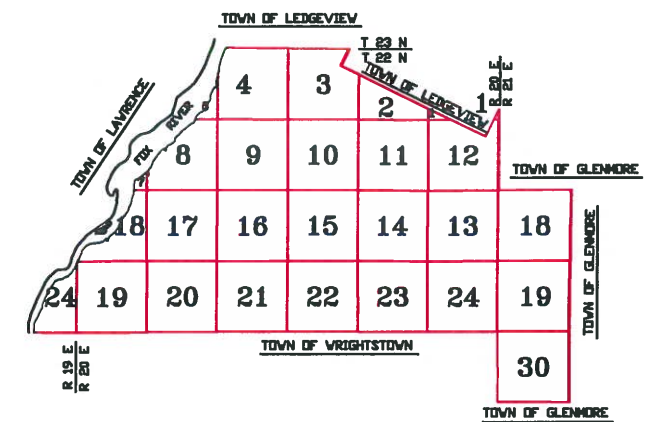

This is a compilation of records and data located in various county offices and is to be used for reference purposes only. The map is controlled by the field measurements between the corners of the Public Land Survey System and the parcels are mapped from available records which may not precisely fit field conditions. Brown County is not responsible for any inaccuracies.

This map was created by the Brown County Survey Department with funding provided by the Town of Rockland and the Wisconsin Land Information Program.

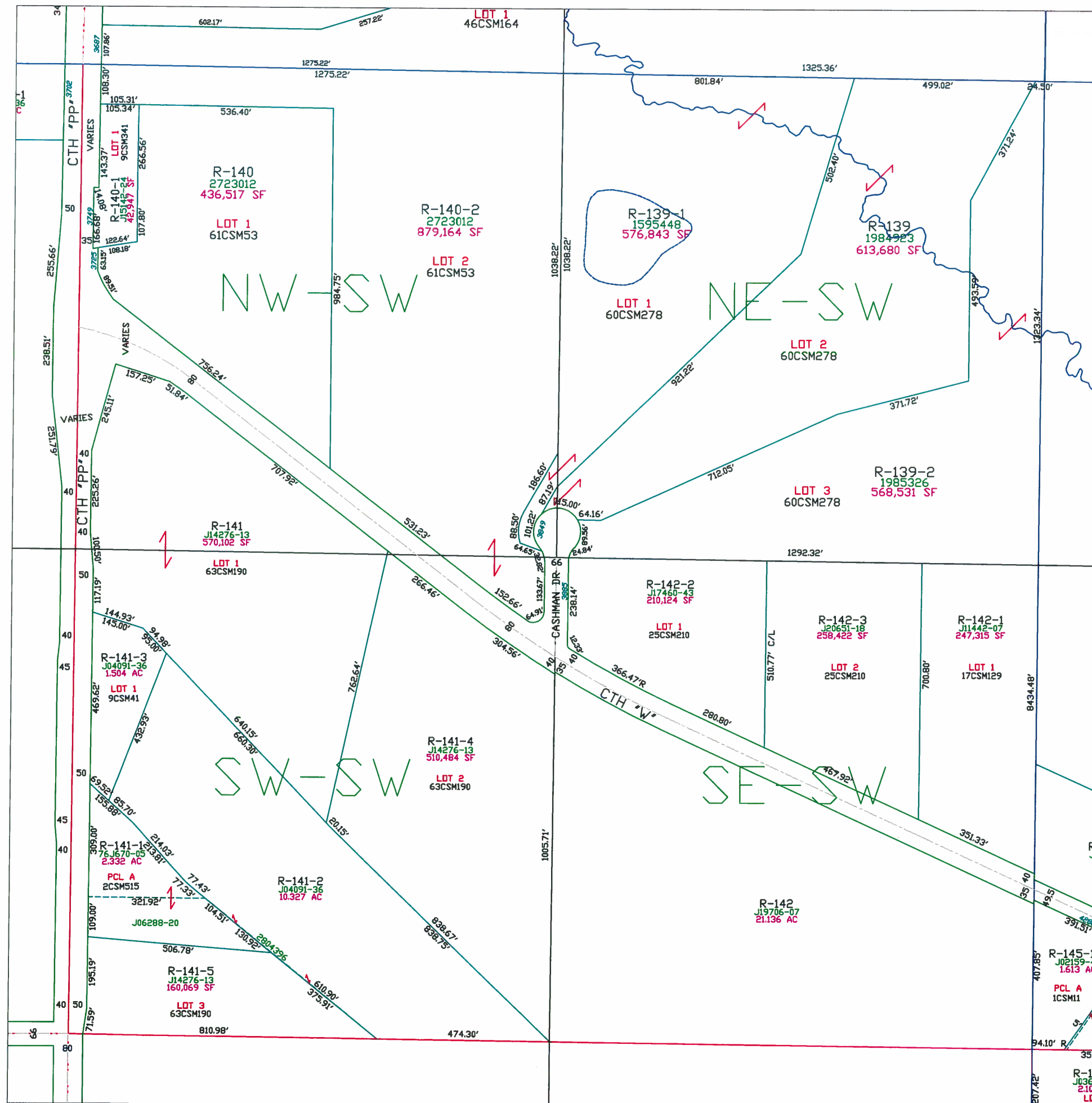

Town of Rockland

T22N - R20E
SECTION 11
SW 1/4

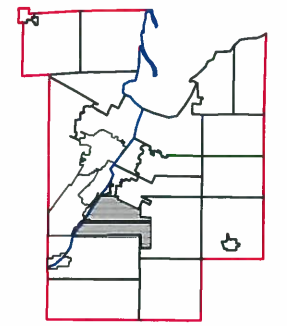
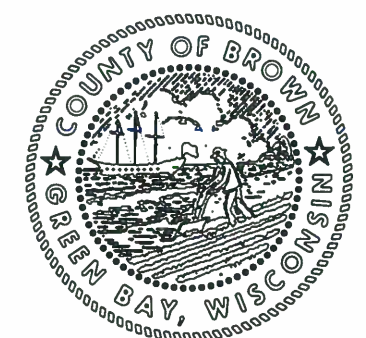
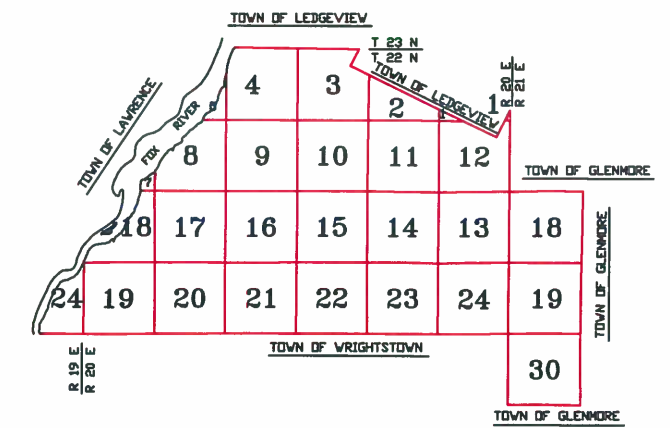

This is a compilation of records and data located in various county offices and is to be used for reference purposes only. The map is controlled by the field measurements between the corners of the Public Land Survey System and the parcels are mapped from available records which may not precisely fit field conditions. Brown County is not responsible for any inaccuracies.

This map was created by the Brown County Survey Department with funding provided by the Town of Rockland and the Wisconsin Land Information Program.

Town of Rockland

T22N - R20E
SECTION 11
se1/4

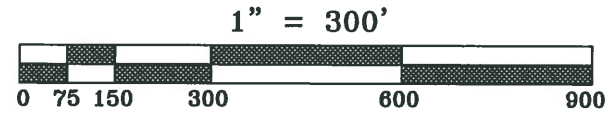
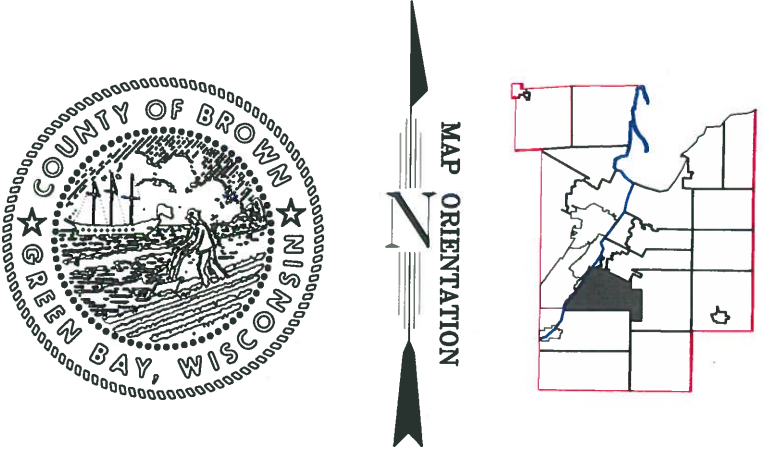
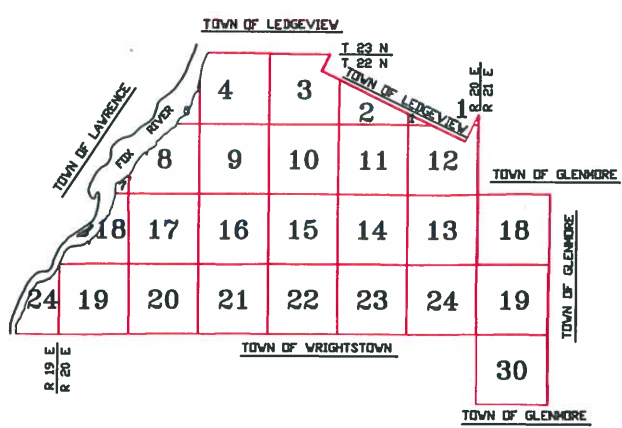

This is a compilation of records and data located in various county offices and is to be used for reference purposes only. The map is controlled by the field measurements between the corners of the Public Land Survey System and the parcels are mapped from available records which may not precisely fit field conditions. Brown County is not responsible for any inaccuracies.

This map was created by the Brown County Survey Department with funding provided by the Town of Rockland and the Wisconsin Land Information Program.

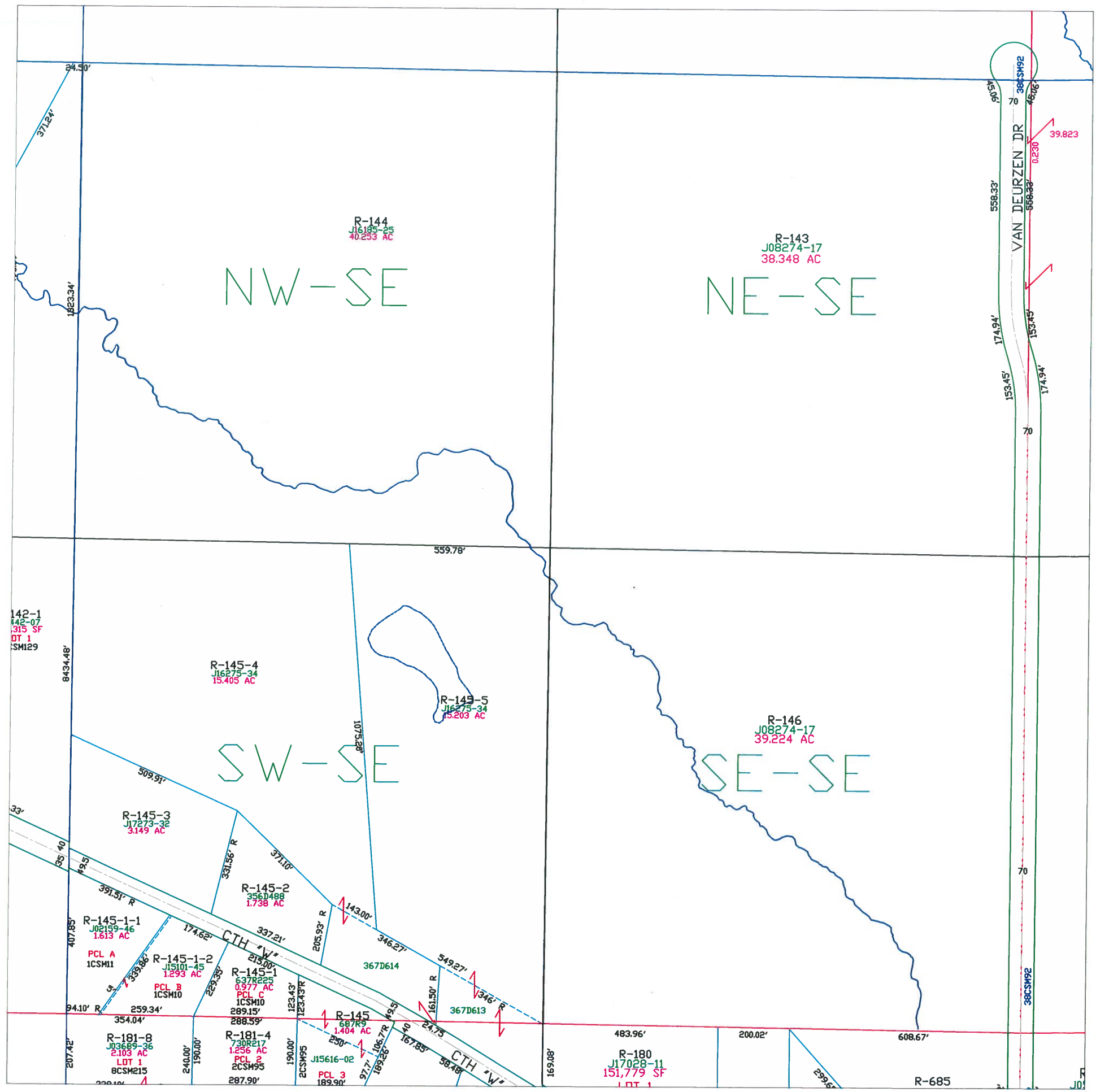

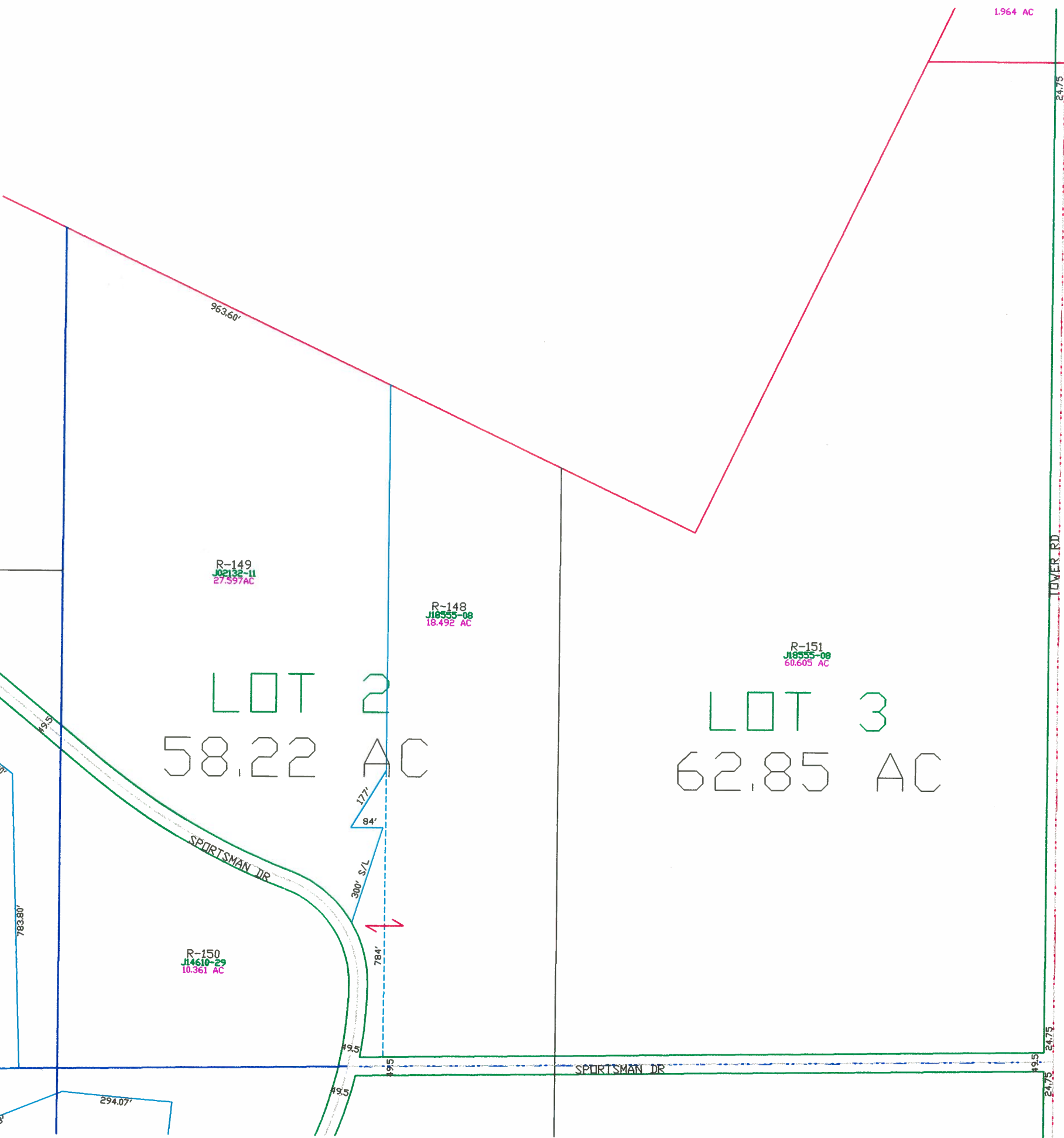

Town of Rockland

T22N - R20E
SECTION 12
NE 1/4

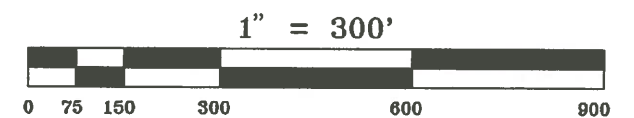
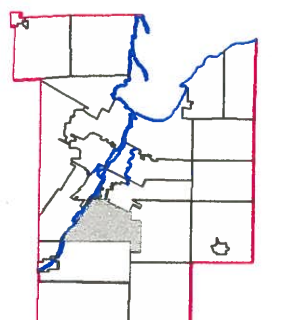
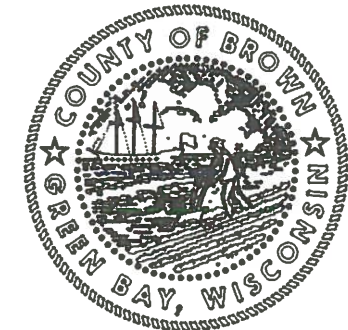
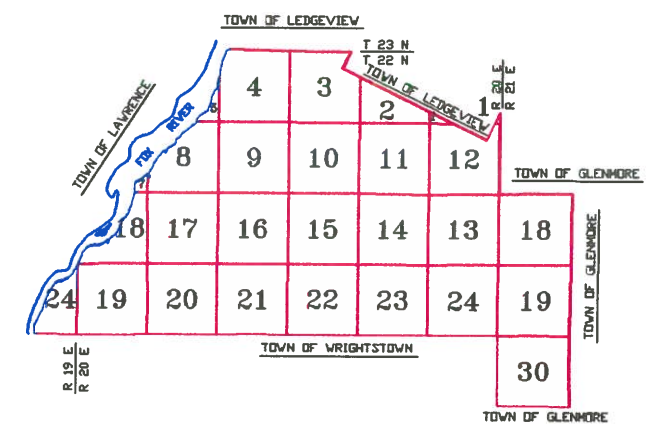

This is a compilation of records and data located in various county offices and is to be used for reference purposes only. The map is controlled by the field measurements between the corners of the Public Land Survey System and the parcels are mapped from available records which may not precisely fit field conditions. Brown County is not responsible for any inaccuracies.

This map was created by the Brown County Survey Department with funding provided by the Town of Rockland and the Wisconsin Land Information Program.

© 1994 BROWN COUNTY SURVEY DEPT.
GREEN BAY, WI 54305

Plot date: 12/01/94
Plotted by: JRS

Town of Rockland

T22N - R20E
SECTION 12
NW1/4

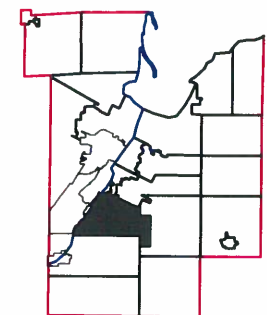
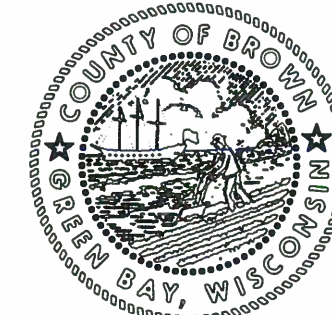
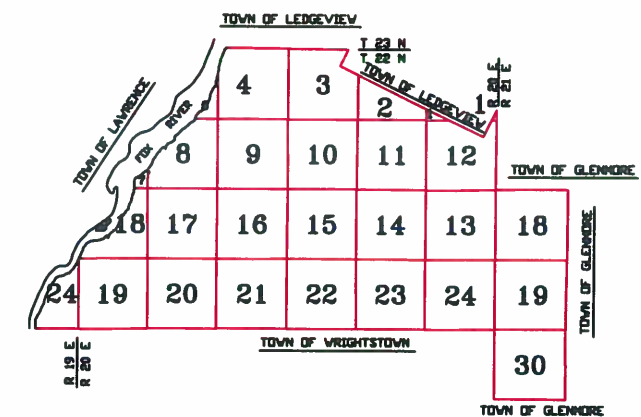
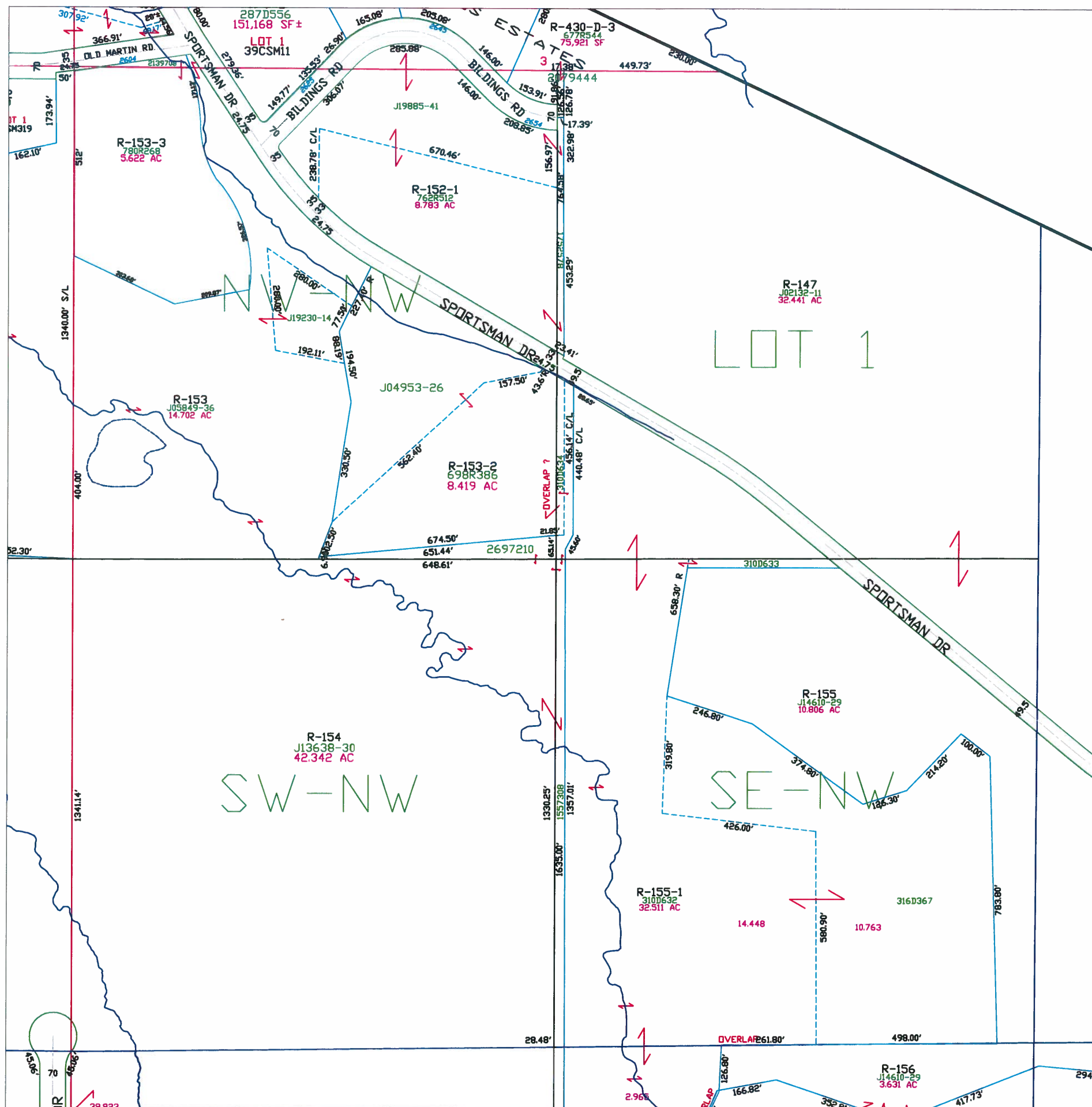

1" = 300'



This is a compilation of records and data located in various county offices and is to be used for reference purposes only. The map is controlled by the field measurements between the corners of the Public Land Survey System and the parcels are mapped from available records which may not precisely fit field conditions. Brown County is not responsible for any inaccuracies.

This map was created by the Brown County Survey Department with funding provided by the Town of Rockland and the Wisconsin Land Information Program.

© 2016 BROWN COUNTY SURVEY DEPT.
GREEN BAY, WI 54305

Plot Date: 7/19/2016
Plotted by: TLL

Town of Rockland

T22N - R20E
SECTION 12
SW1/4

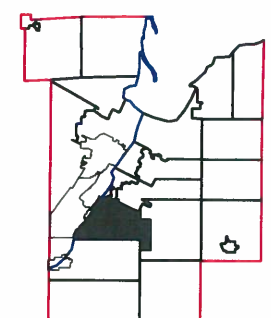
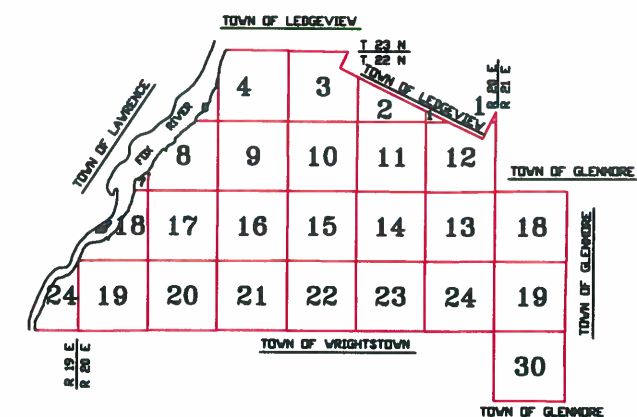

1" = 300'



This is a compilation of records and data located in various county offices and is to be used for reference purposes only. The map is controlled by the field measurements between the corners of the Public Land Survey System and the parcels are mapped from available records which may not precisely fit field conditions. Brown County is not responsible for any inaccuracies.

This map was created by the Brown County Survey Department with funding provided by the Town of Rockland and the Wisconsin Land Information Program.

© 2014 BROWN COUNTY SURVEY DEPT.
GREEN BAY, WI 54305

Plot Date: 7/31/2014
Plotted by: TLL

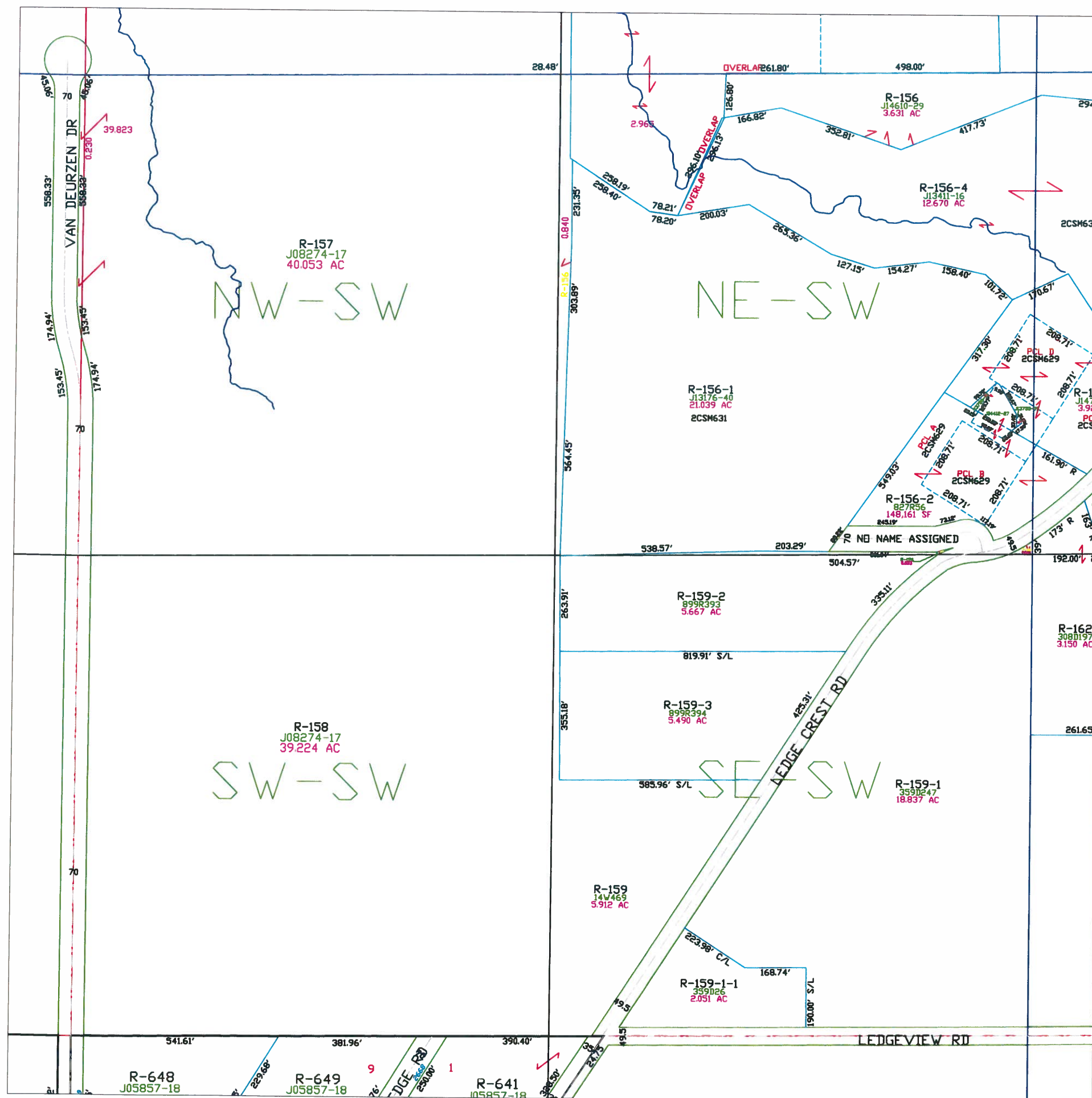

JCF
97

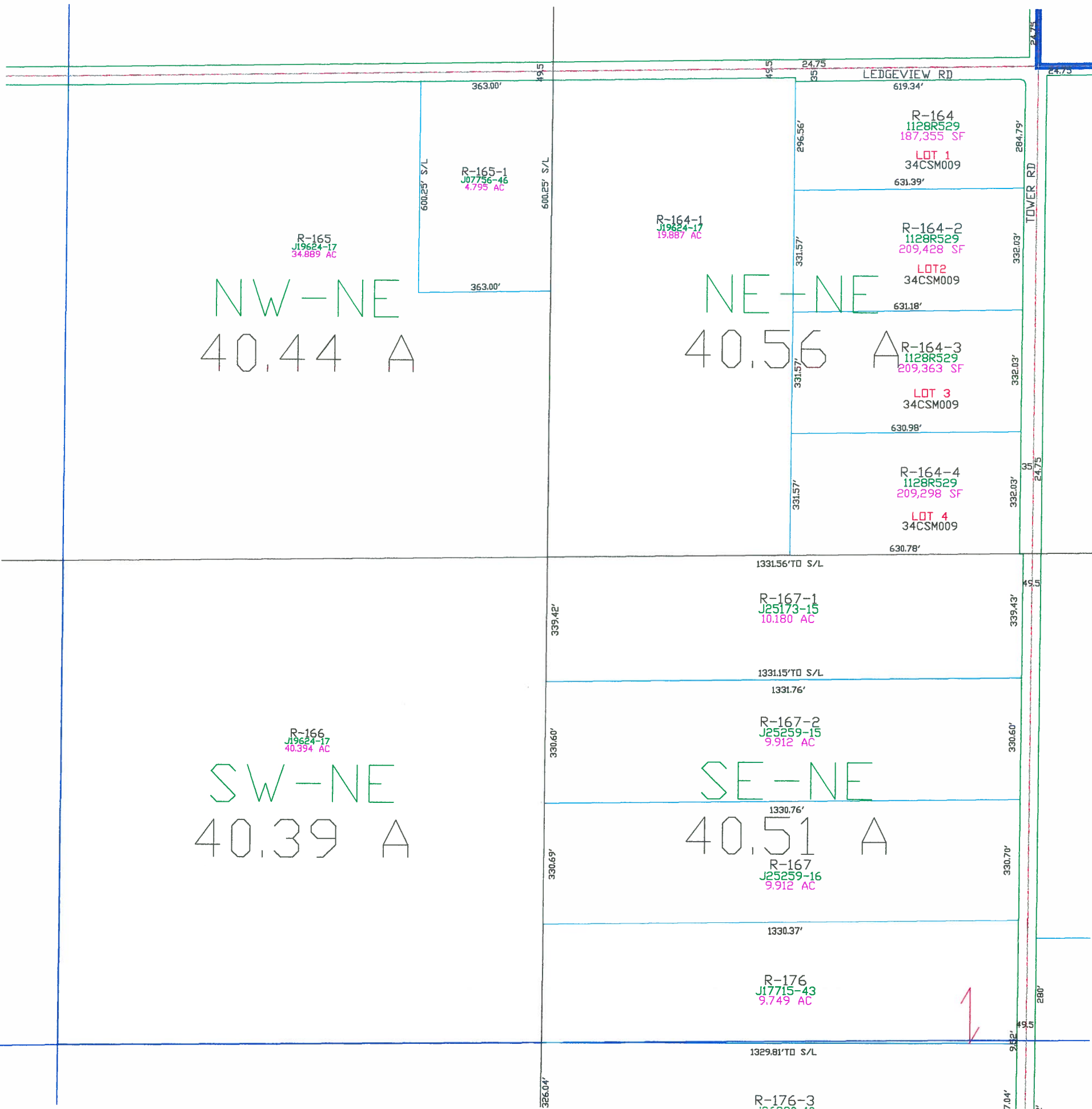

Town of Rockland

T22N - R20E
SECTION 13
NE 1/4

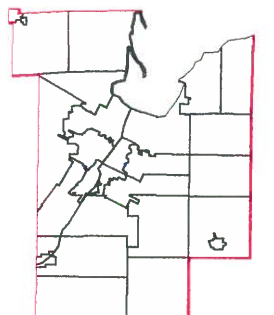
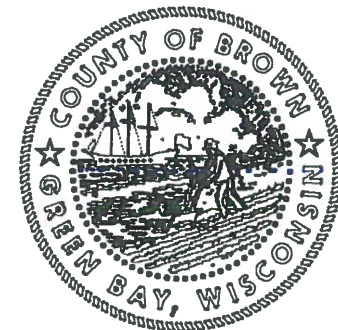
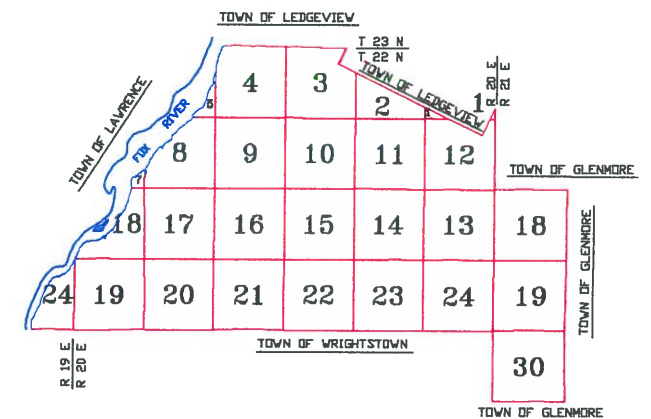

This is a compilation of records and data located in various county offices and is to be used for reference purposes only. The map is controlled by the field measurements between the corners of the Public Land Survey System and the parcels are mapped from available records which may not precisely fit field conditions. Brown County is not responsible for any inaccuracies.

This map was created by the Brown County Survey Department with funding provided by the Town of Rockland and the Wisconsin Land Information Program.

© 1996 BROWN COUNTY SURVEY DEPT.
GREEN BAY, WI 54305

Plot date: 07-08-96
Plotted by: JCF

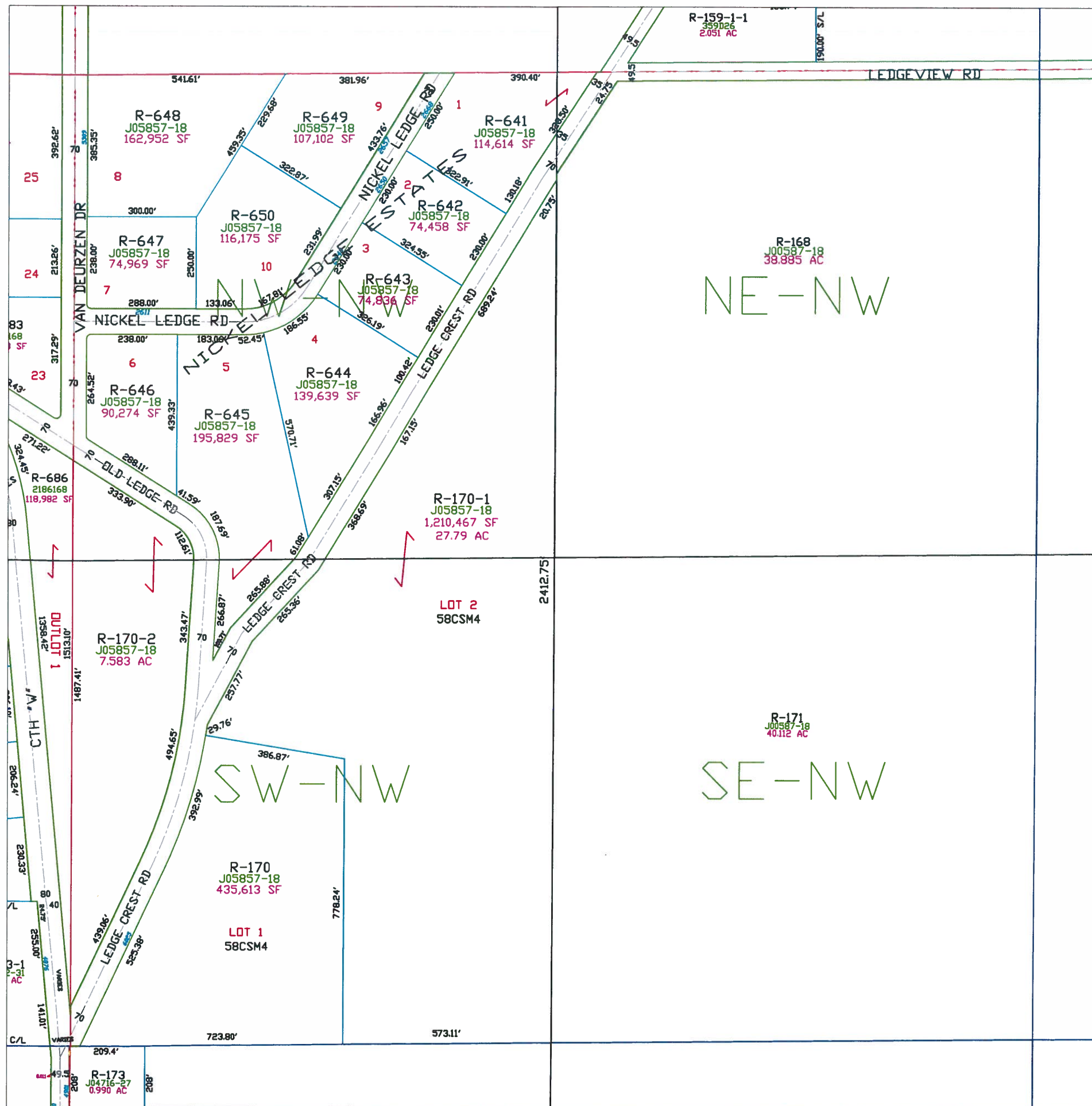

Town of Rockland

T22N - R20E
SECTION 13
NW1/4

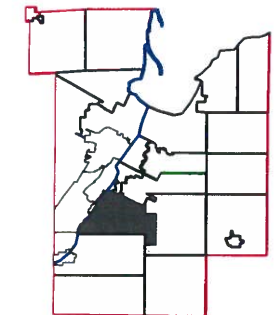
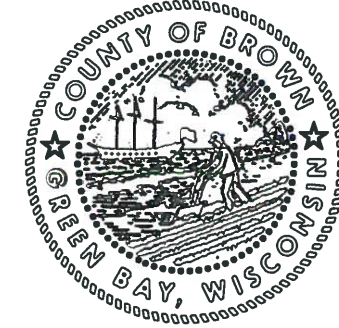
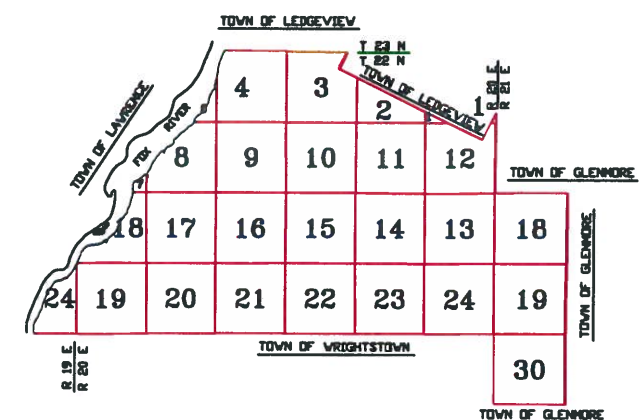

This is a compilation of records and data located in various county offices and is to be used for reference purposes only. The map is controlled by the field measurements between the corners of the Public Land Survey System and the parcels are mapped from available records which may not precisely fit field conditions. Brown County is not responsible for any inaccuracies.

This map was created by the Brown County Survey Department with funding provided by the Town of Rockland and the Wisconsin Land Information Program.

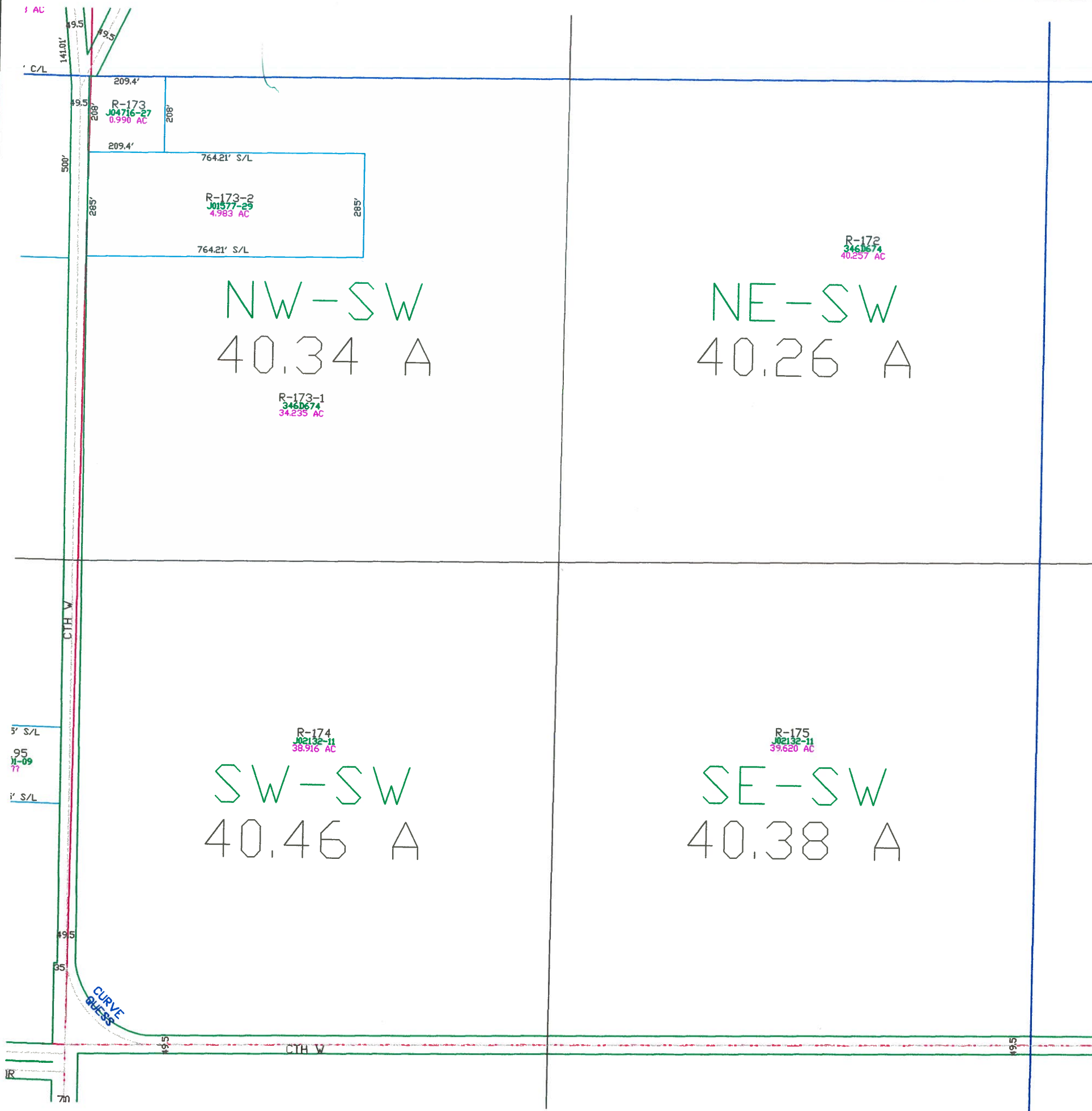

Town of Rockland

T22N - R20E
SECTION 13
SW 1/4

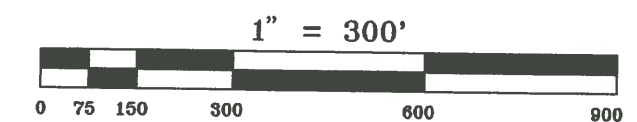
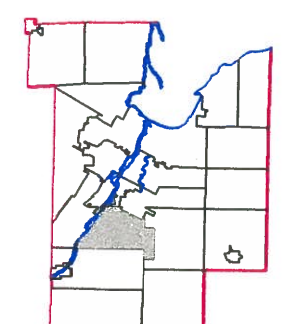
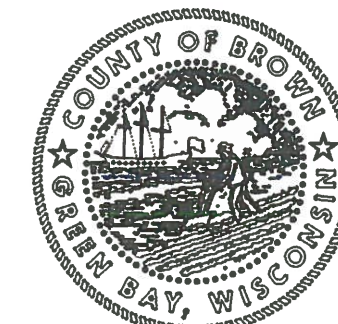
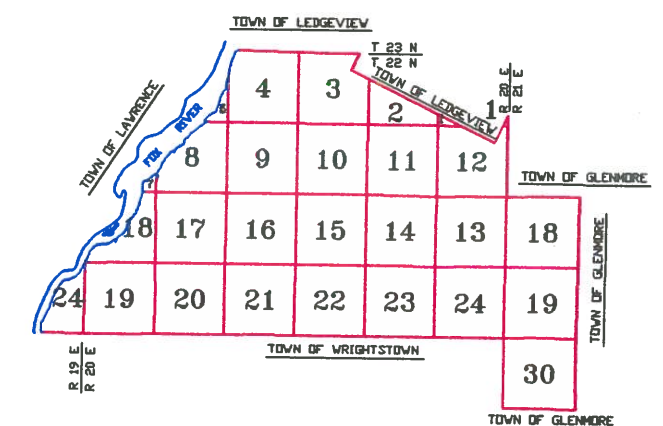

This is a compilation of records and data located in various county offices and is to be used for reference purposes only. The map is controlled by the field measurements between the corners of the Public Land Survey System and the parcels are mapped from available records which may not precisely fit field conditions. Brown County is not responsible for any inaccuracies.

This map was created by the Brown County Survey Department with funding provided by the Town of Rockland and the Wisconsin Land Information Program.

© 1994 BROWN COUNTY SURVEY DEPT.
GREEN BAY, WI 54305

Plot date: 12/01/94
Plotted by: JRS

Town of Rockland

T22N - R20E
SECTION 13
SE 1/4

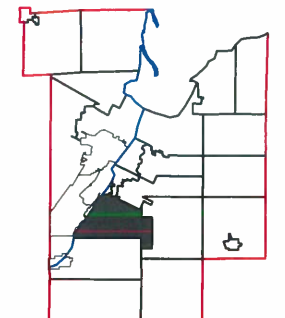
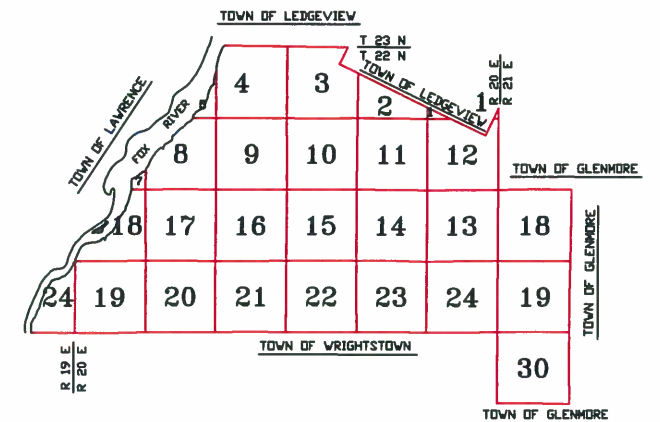

1" = 300'



This is a compilation of records and data located in various county offices and is to be used for reference purposes only. The map is controlled by the field measurements between the corners of the Public Land Survey System and the parcels are mapped from available records which may not precisely fit field conditions. Brown County is not responsible for any inaccuracies.

This map was created by the Brown County Survey Department with funding provided by the Town of Rockland and the Wisconsin Land Information Program.

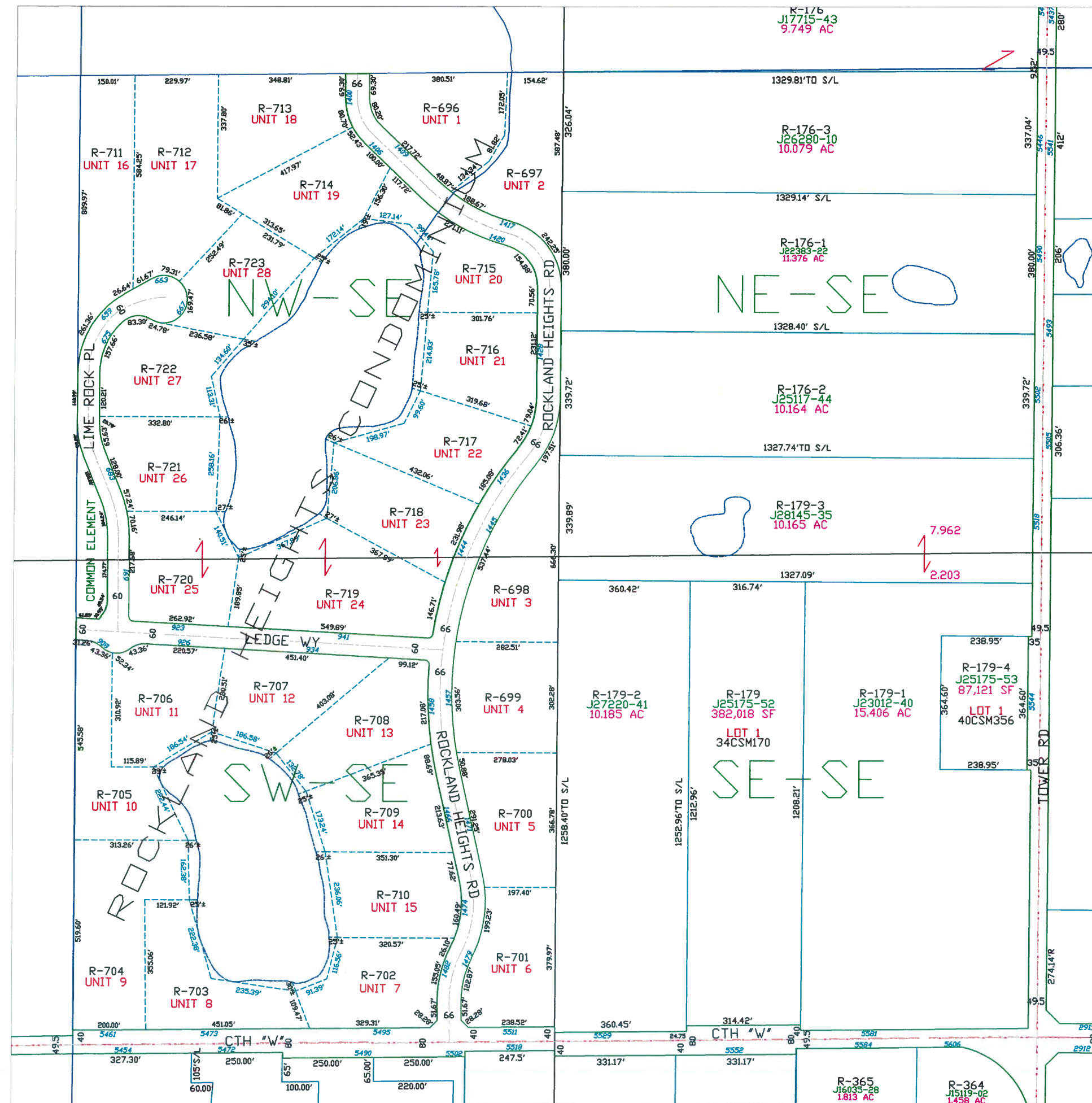

Town of Rockland

T22N - R20E
SECTION 14
NE1/4

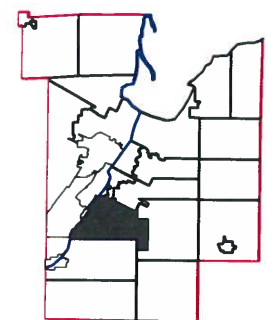
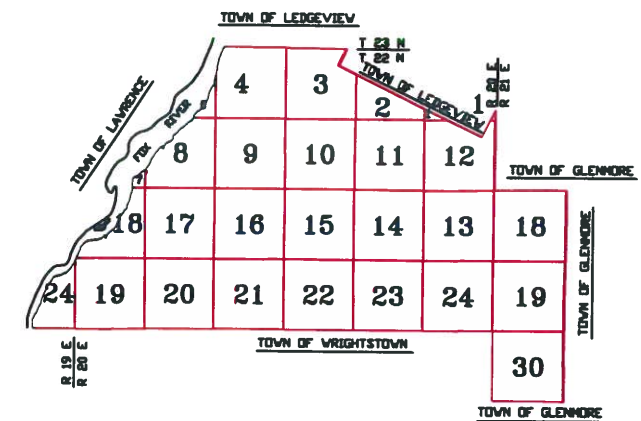

1" = 300'



This is a compilation of records and data located in various county offices and is to be used for reference purposes only. The map is controlled by the field measurements between the corners of the Public Land Survey System and the parcels are mapped from available records which may not precisely fit field conditions. Brown County is not responsible for any inaccuracies.

This map was created by the Brown County Survey Department with funding provided by the Town of Rockland and the Wisconsin Land Information Program.

© 2015 BROWN COUNTY SURVEY DEPT.
GREEN BAY, WI 54305

Plot Date: 2/23/2015
Plotted by: TLL

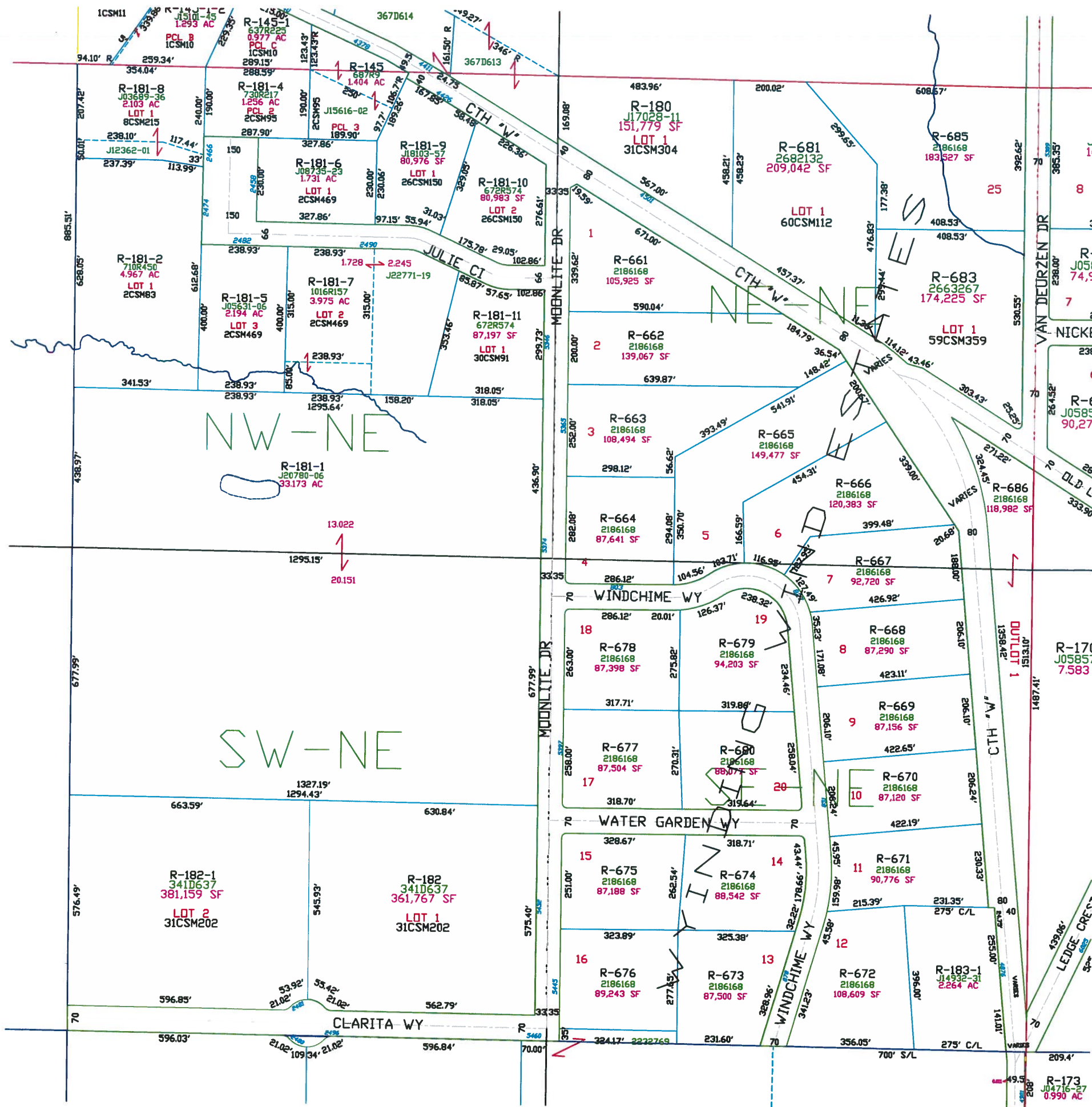

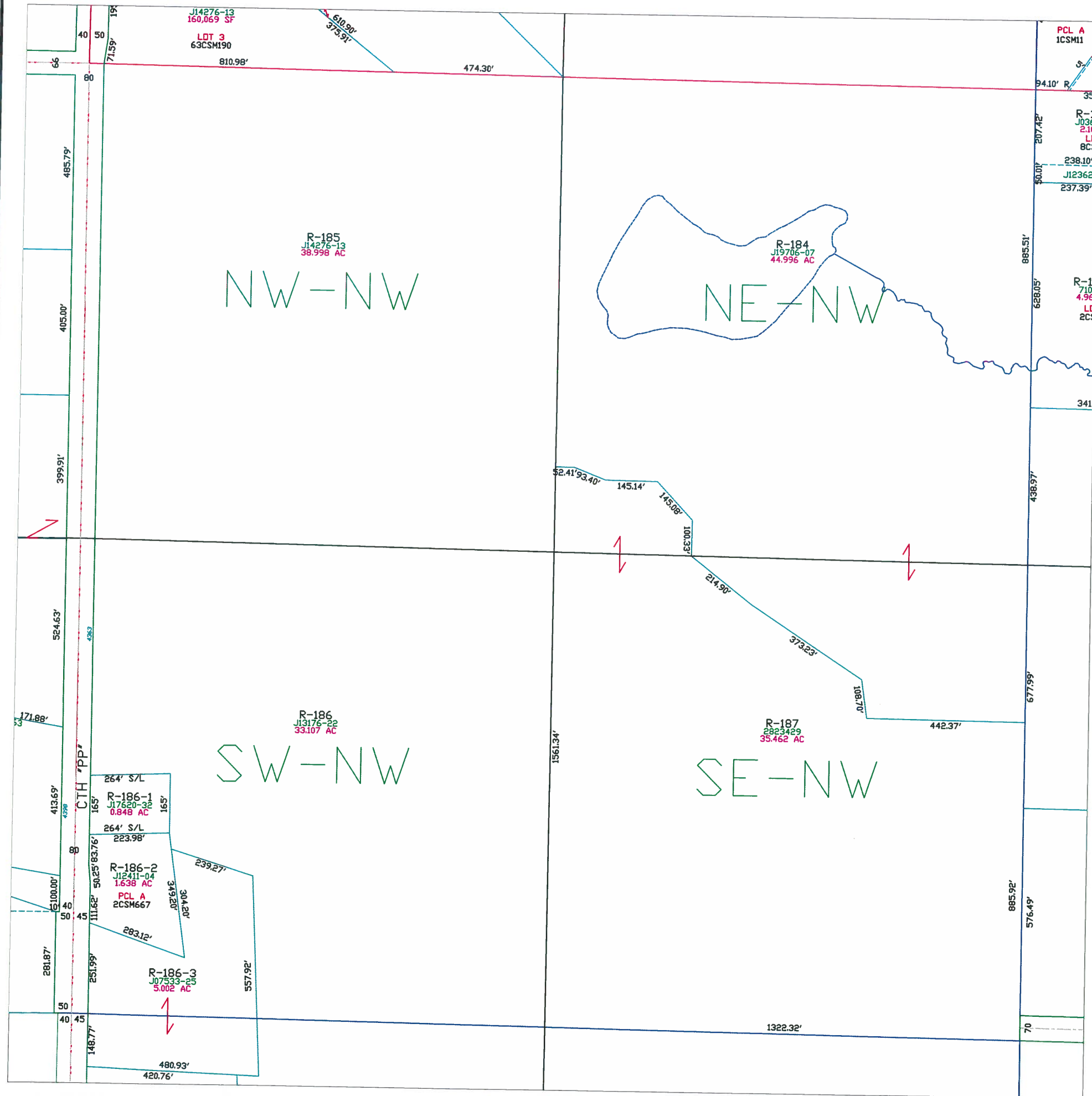

Town of Rockland

T22N - R20E
SECTION 14
NW 1/4

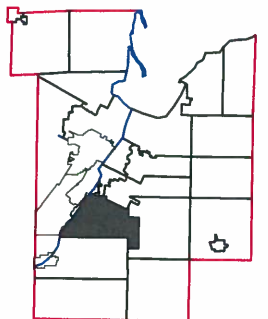
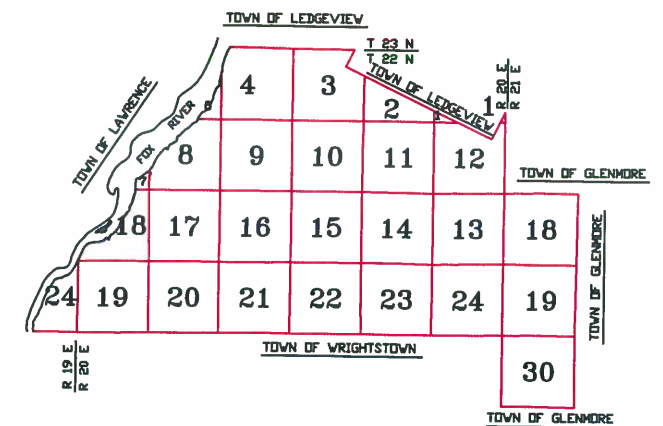

This is a compilation of records and data located in various county offices and is to be used for reference purposes only. The map is controlled by the field measurements between the corners of the Public Land Survey System and the parcels are mapped from available records which may not precisely fit field conditions. Brown County is not responsible for any inaccuracies.

This map was created by the Brown County Survey Department with funding provided by the Town of Rockland and the Wisconsin Land Information Program.

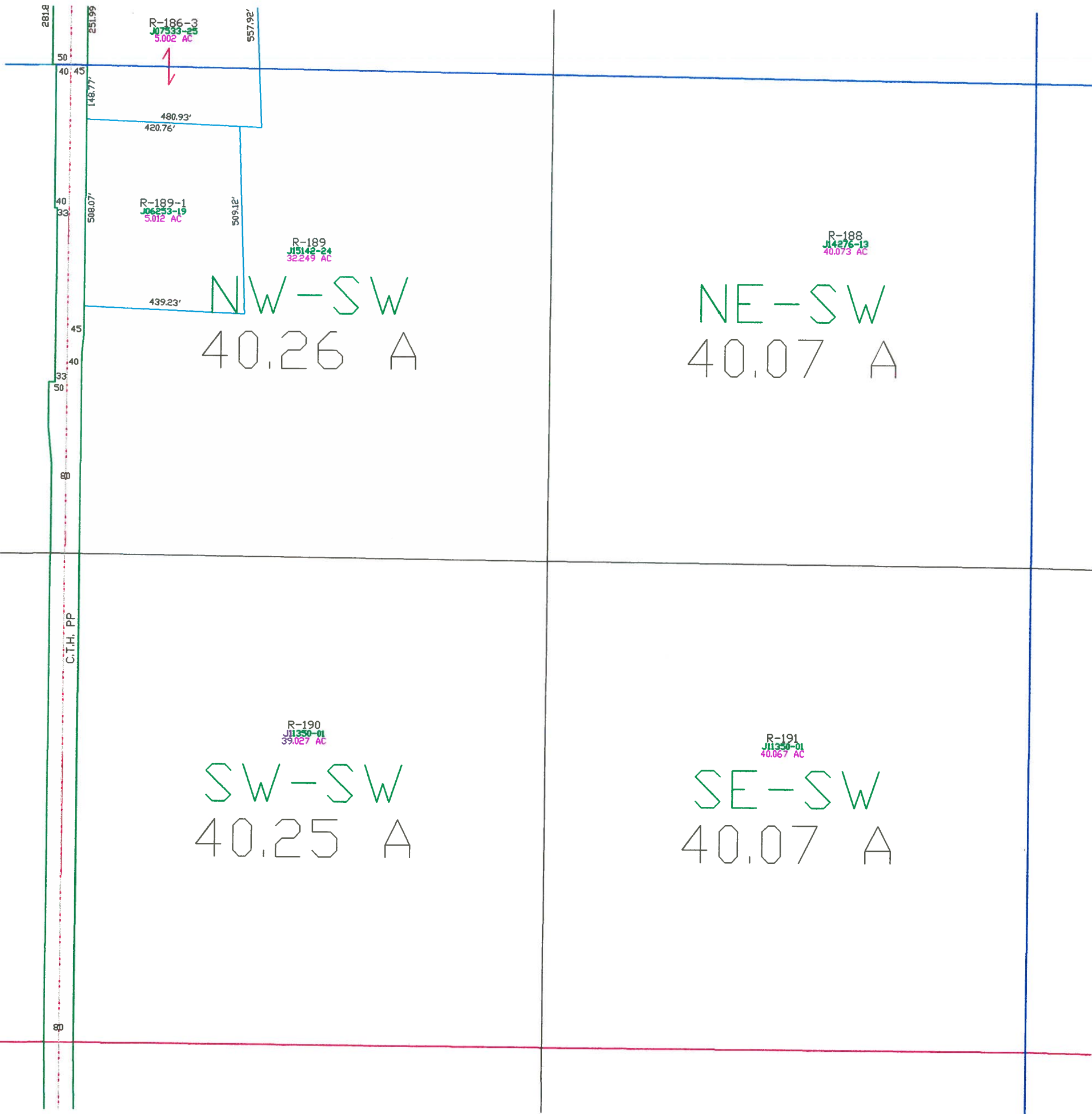

Town of Rockland

T22N - R20E
SECTION 14
SW 1/4

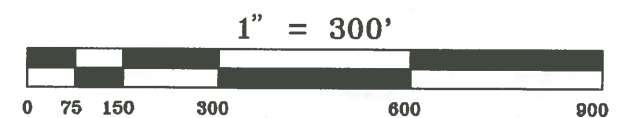
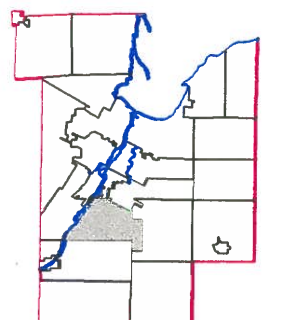
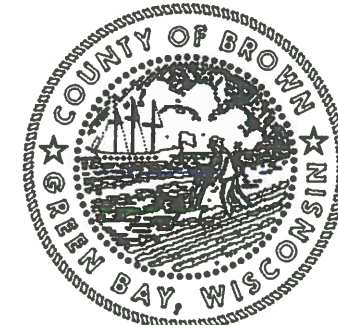
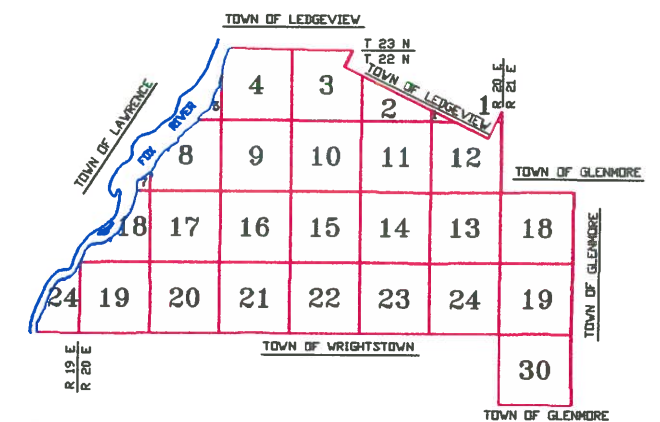

This is a compilation of records and data located in various county offices and is to be used for reference purposes only. The map is controlled by the field measurements between the corners of the Public Land Survey System and the parcels are mapped from available records which may not precisely fit field conditions. Brown County is not responsible for any inaccuracies.

This map was created by the Brown County Survey Department with funding provided by the Town of Rockland and the Wisconsin Land Information Program.

© 1994 BROWN COUNTY SURVEY DEPT.
GREEN BAY, WI 54305

Plot date: 12/01/94
Plotted by: JRS

Town of Rockland

T22N – R20E
SECTION 14
SE 1/4

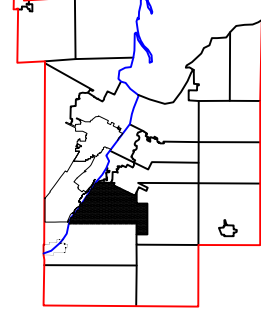
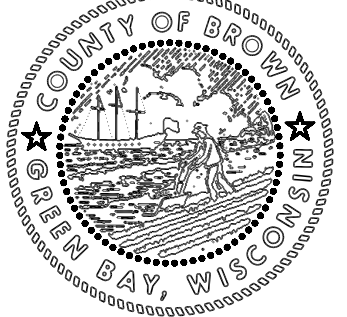
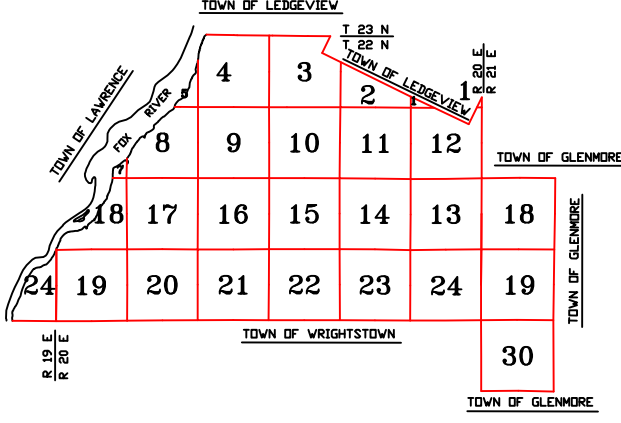

1" = 300'



This is a compilation of records and data located in various county offices and is to be used for reference purposes only. The map is controlled by the field measurements between the corners of the Public Land Survey System and the parcels are mapped from available records which may not precisely fit field conditions. Brown County is not responsible for any inaccuracies.

This map was created by the Brown County Survey Department with funding provided by the Town of Rockland and the Wisconsin Land Information Program.

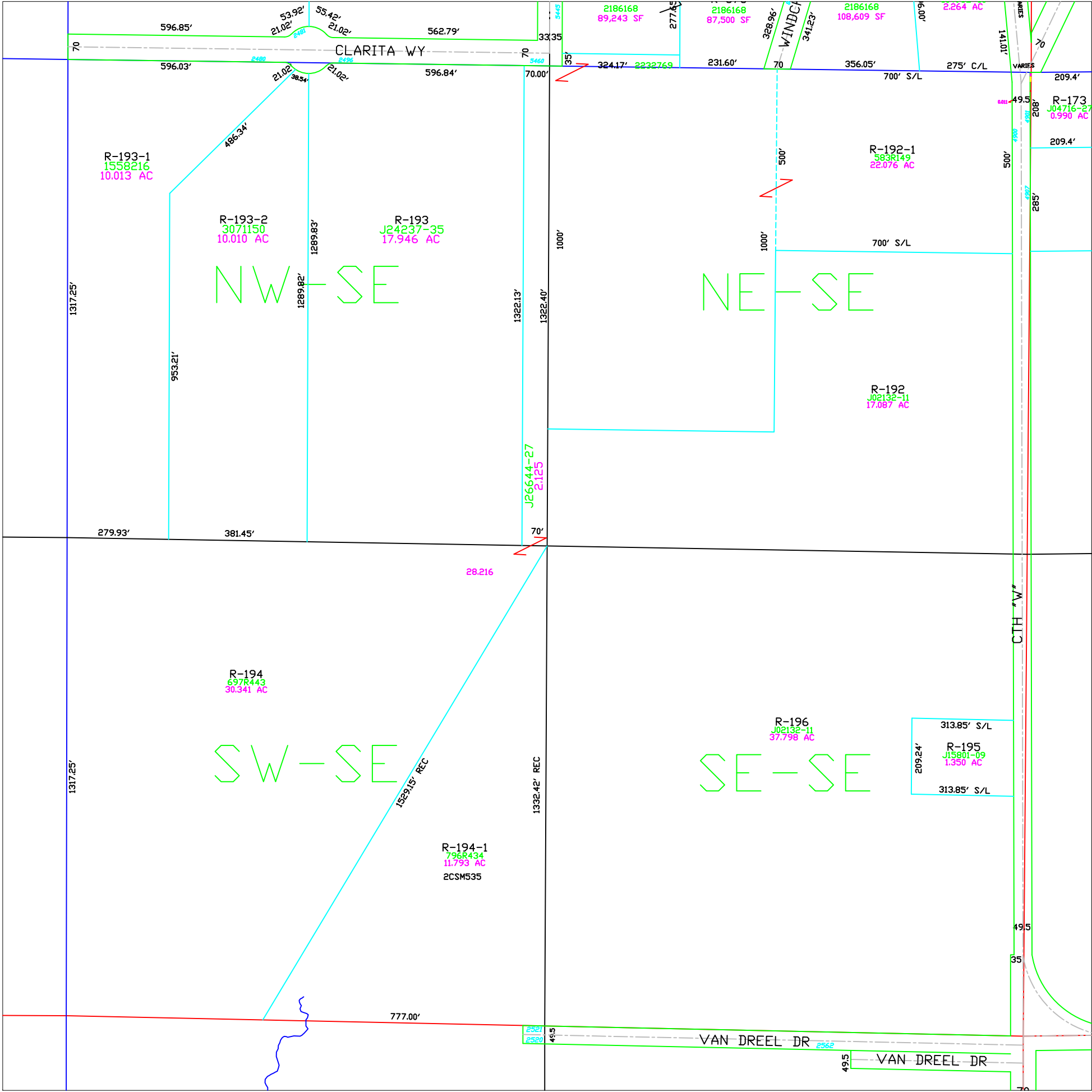

R-106
J07924-45
0.825 AC

986.48'

MIDWAY RD

FARRITY RD

BIG VALLEY RD

R-204
780R97
38.408 AC

NW-NW
40.39 A

R-203
76J213-42
38.801 AC

NE-NW
40.25 A

R-205
780R97
39.439 AC

SW-NW
40.45 A

R-206
76J213-42
40.307 AC

SE-NW
40.31 A

Town of Rockland

T22N - R20E
SECTION 15
NW 1/4

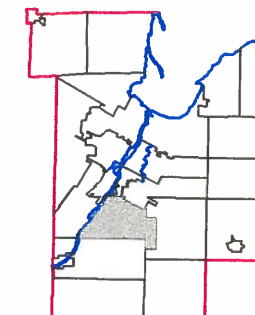
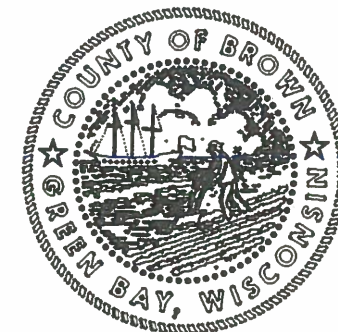
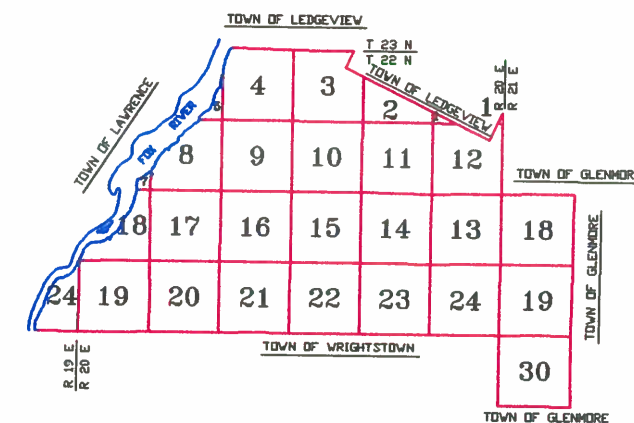

1" = 300'



This is a compilation of records and data located in various county offices and is to be used for reference purposes only. The map is controlled by the field measurements between the corners of the Public Land Survey System and the parcels are mapped from available records which may not precisely fit field conditions. Brown County is not responsible for any inaccuracies.

This map was created by the Brown County Survey Department with funding provided by the Town of Rockland and the Wisconsin Land Information Program.

© 1994 BROWN COUNTY SURVEY DEPT.
GREEN BAY, WI 54305

Plot date: 12/01/94
Plotted by: JRS

Town of Rockland

T22N - R20E
SECTION 15
SE 1/4

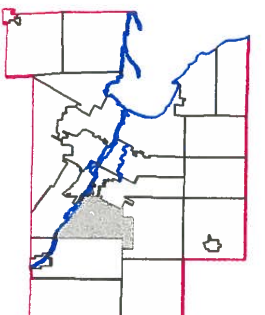
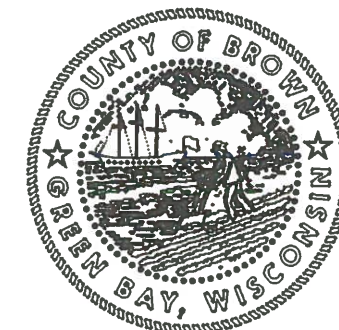
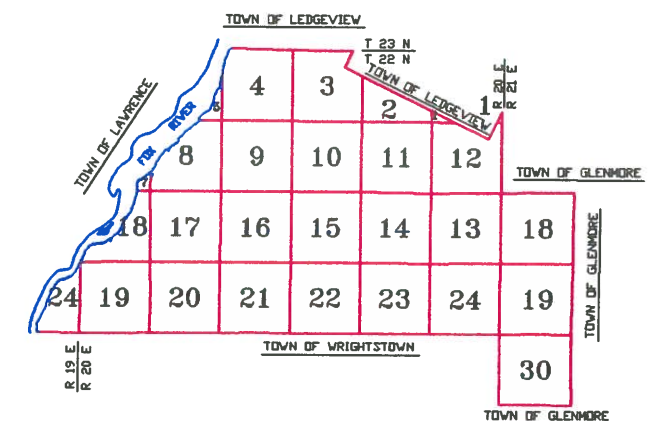

1" = 300'



This is a compilation of records and data located in various county offices and is to be used for reference purposes only. The map is controlled by the field measurements between the corners of the Public Land Survey System and the parcels are mapped from available records which may not precisely fit field conditions. Brown County is not responsible for any inaccuracies.

This map was created by the Brown County Survey Department with funding provided by the Town of Rockland and the Wisconsin Land Information Program.

© 1994 BROWN COUNTY SURVEY DEPT.
GREEN BAY, WI 54305

Plot date: 12/01/94
Plotted by: JRS

R-212
J04091-13
40.098 AC
NW-SE
40.10 A

R-211
J04091-13
38.984 AC
NE-SE
40.17 A

R-213
J05119-05
40.080 AC
SW-SE
40.08 A

214
R-24
J05119-05
38.929 AC
SE-SE
40.15 A

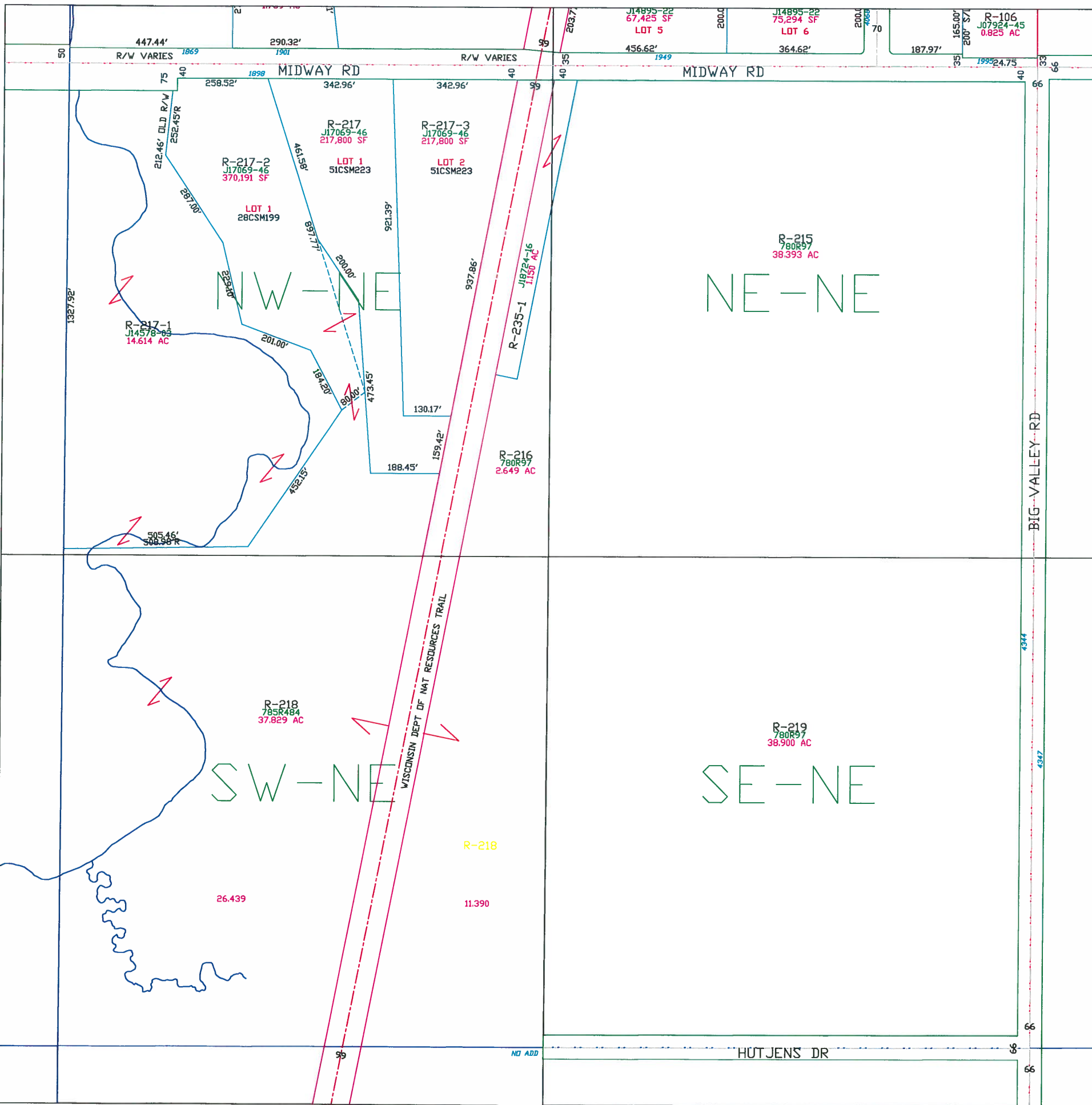

Town of Rockland

T22N - R20E
SECTION 16
NE1/4

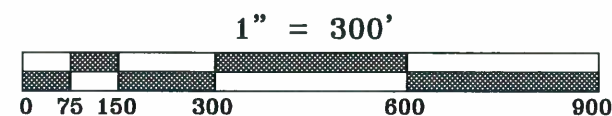
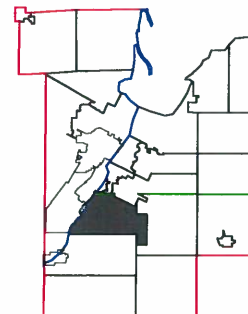
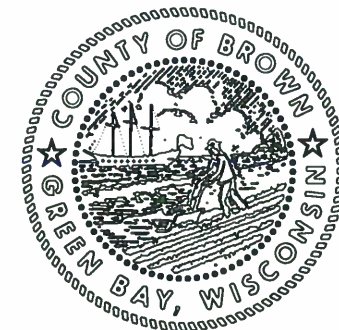
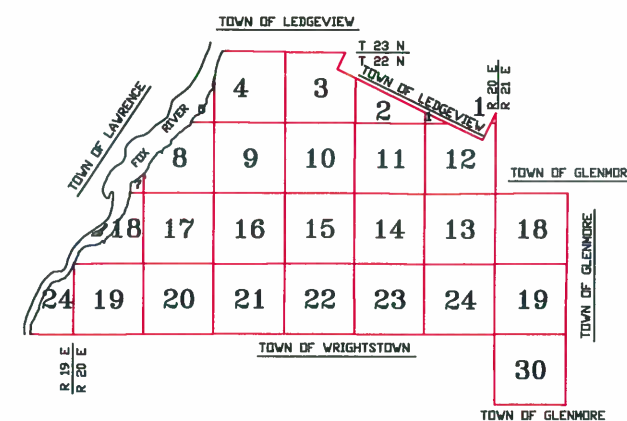

This is a compilation of records and data located in various county offices and is to be used for reference purposes only. The map is controlled by the field measurements between the corners of the Public Land Survey System and the parcels are mapped from available records which may not precisely fit field conditions. Brown County is not responsible for any inaccuracies.

This map was created by the Brown County Survey Department with funding provided by the Town of Rockland and the Wisconsin Land Information Program.

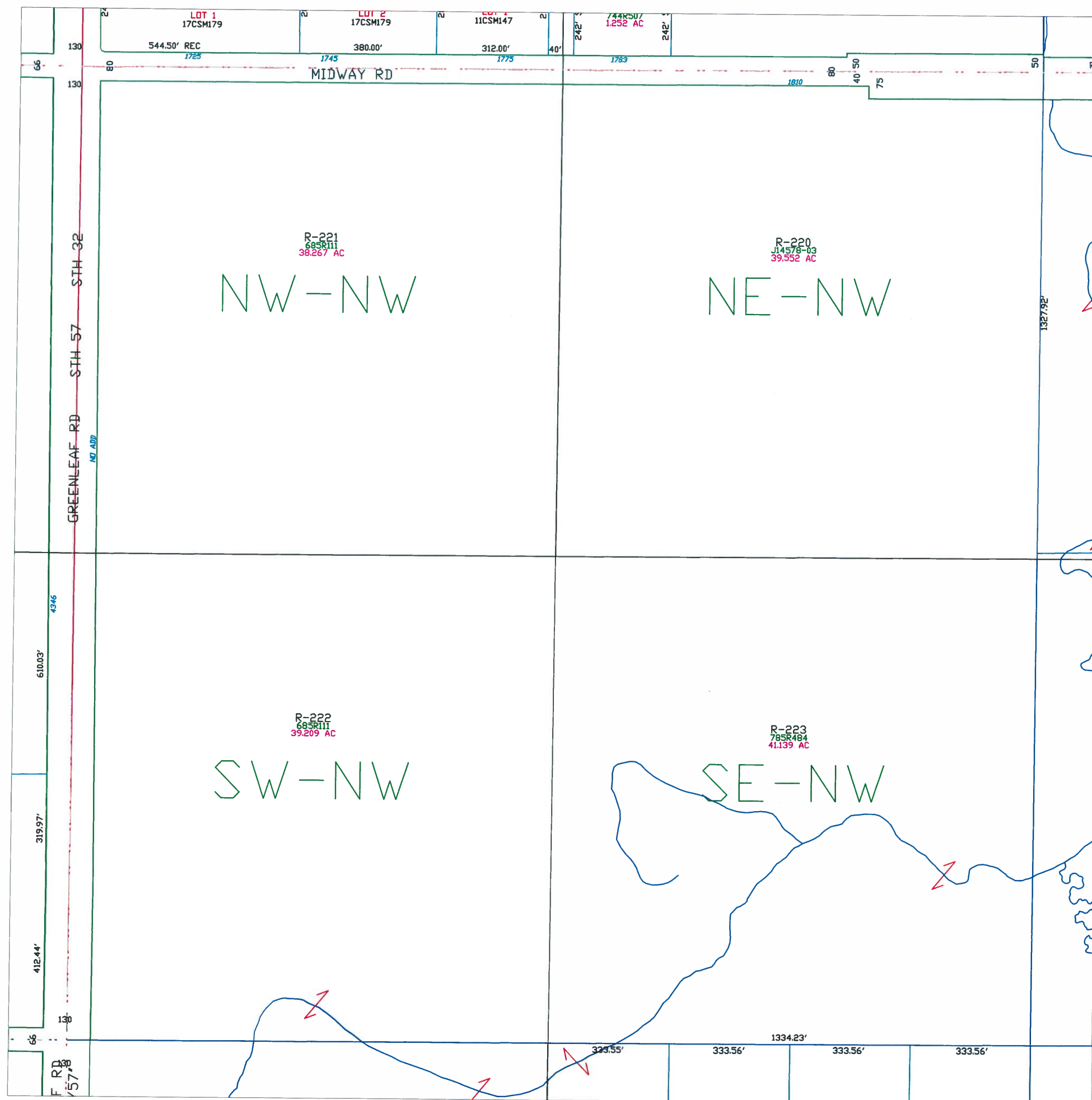

Town of Rockland

T22N - R20E

SECTION 16

NW 1/4

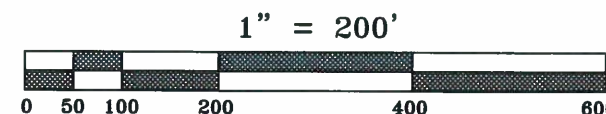
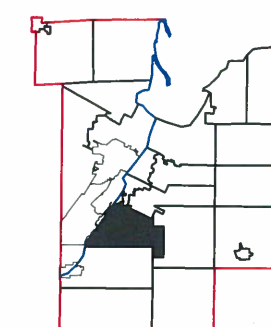
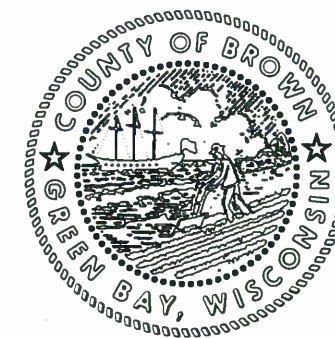
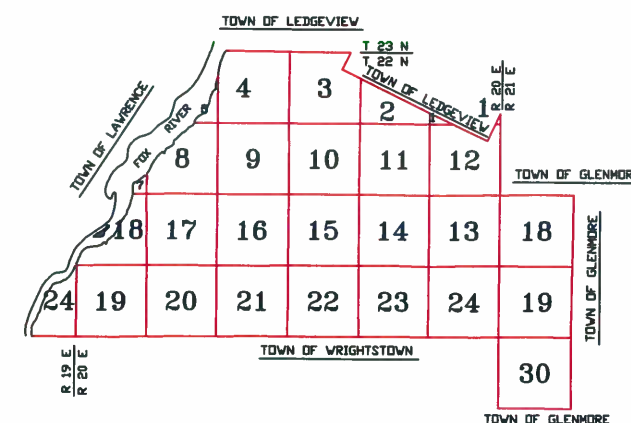

This is a compilation of records and data located in various county offices and is to be used for reference purposes only. The map is controlled by the field measurements between the corners of the Public Land Survey System and the parcels are mapped from available records which may not precisely fit field conditions. Brown County is not responsible for any inaccuracies.

This map was created by the Brown County Survey Department with funding provided by the Town of Rockland and the Wisconsin Land Information Program.

Town of Rockland

T22N - R20E
SECTION 16
SW 1/4

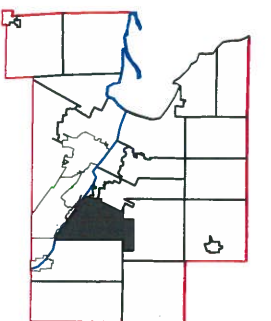
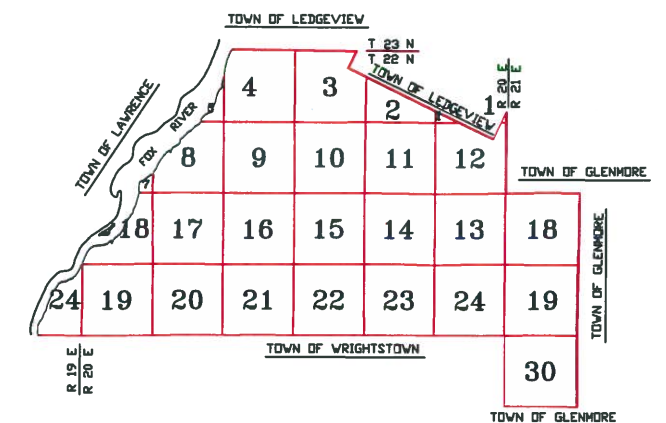

1" = 200'



This is a compilation of records and data located in various county offices and is to be used for reference purposes only. The map is controlled by the field measurements between the corners of the Public Land Survey System and the parcels are mapped from available records which may not precisely fit field conditions. Brown County is not responsible for any inaccuracies.

This map was created by the Brown County Survey Department with funding provided by the Town of Rockland and the Wisconsin Land Information Program.

© 2020 BROWN COUNTY SURVEY DEPT.
GREEN BAY, WI 54305

Plot Date: 9/23/2020
Plotted by: CWM

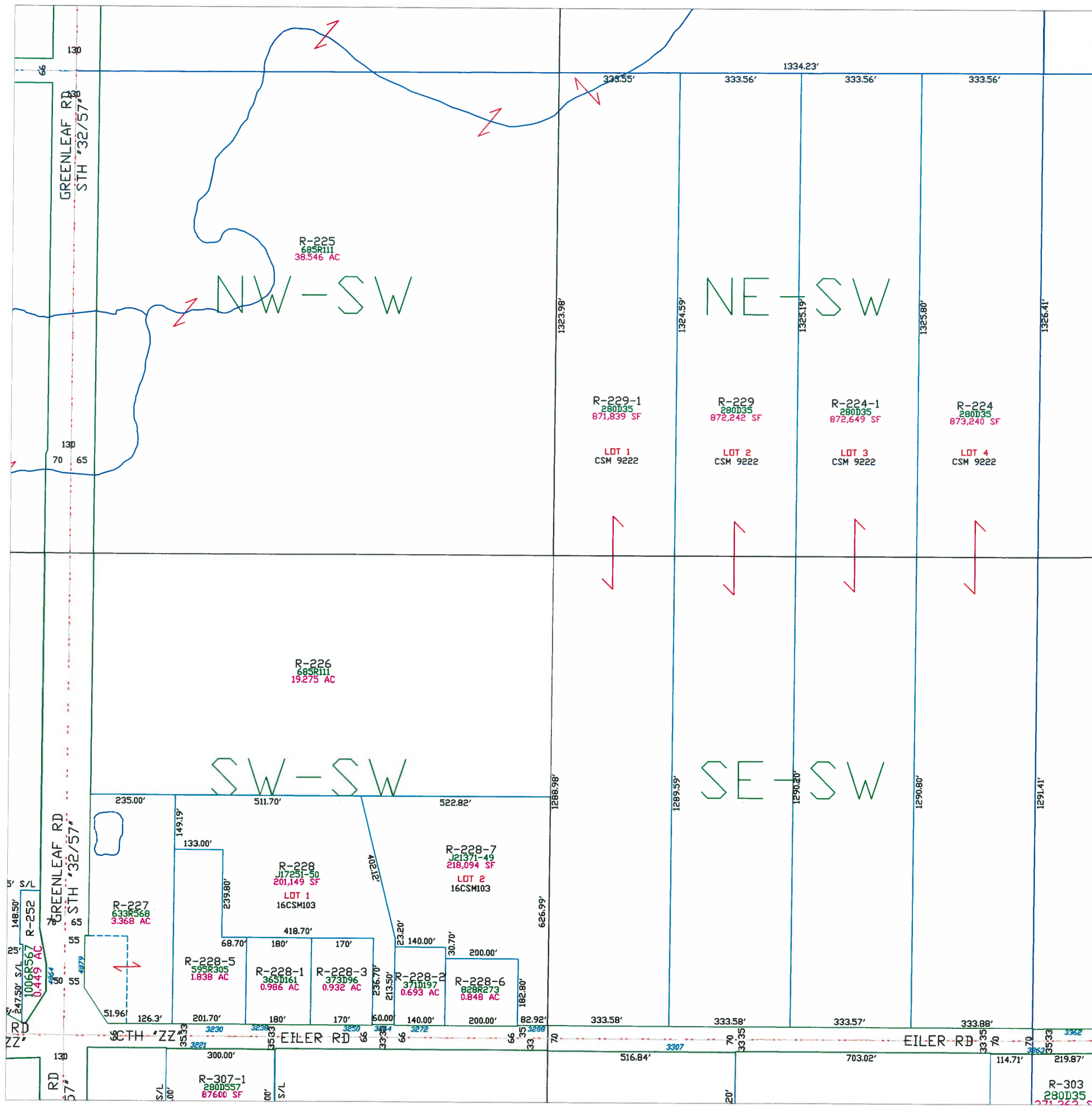

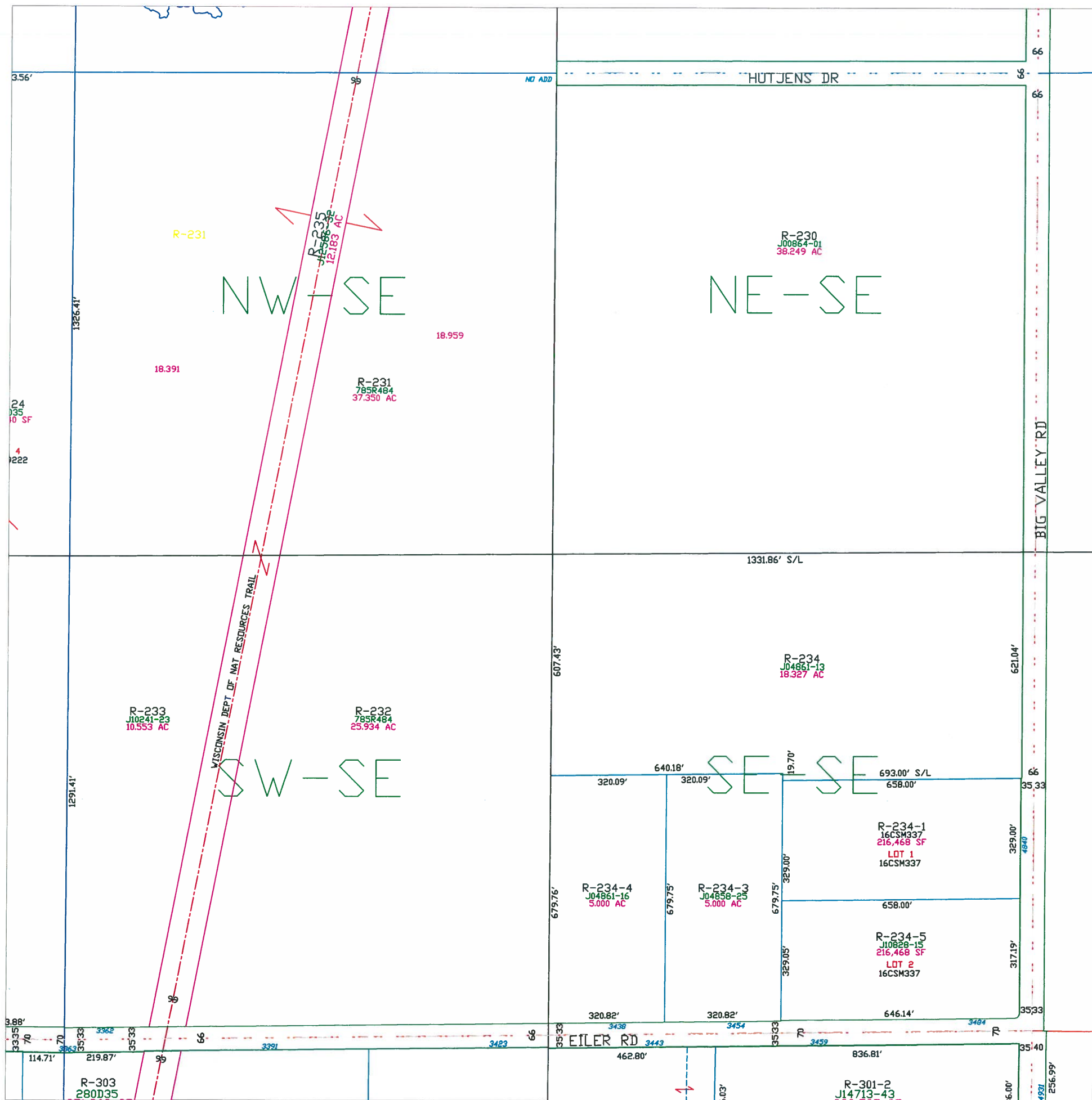

Town of Rockland

T22N - R20E

SECTION 16

SE 1/4

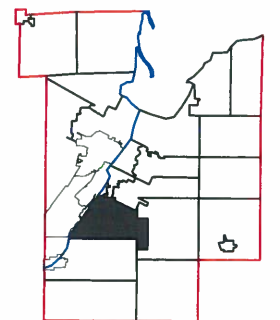
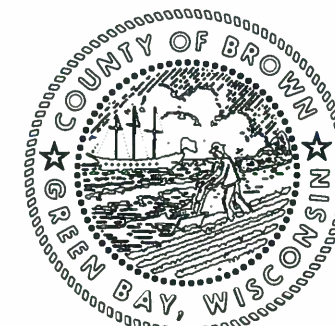
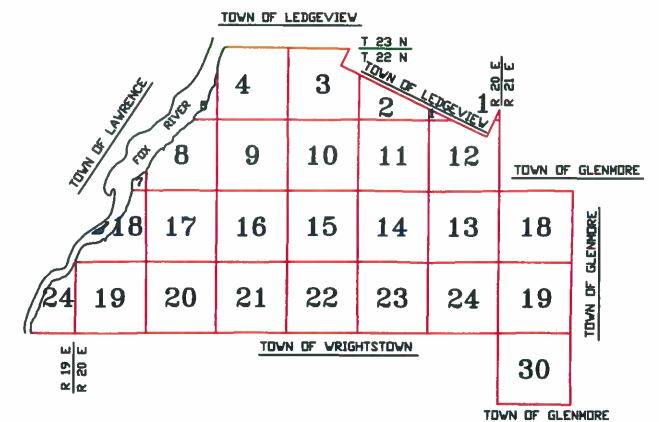

1" = 200'



This is a compilation of records and data located in various county offices and is to be used for reference purposes only. The map is controlled by the field measurements between the corners of the Public Land Survey System and the parcels are mapped from available records which may not precisely fit field conditions. Brown County is not responsible for any inaccuracies.

This map was created by the Brown County Survey Department with funding provided by the Town of Rockland and the Wisconsin Land Information Program.

© 2020 BROWN COUNTY SURVEY DEPT.
GREEN BAY, WI 54305

Plot Date: 9/23/2020
Plotted by: CWM

Town of Rockland

T22N - R20E
SECTION 17
NE 1/4

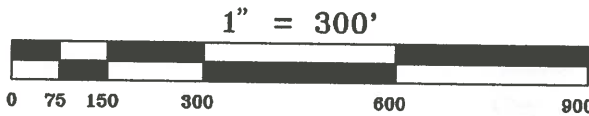
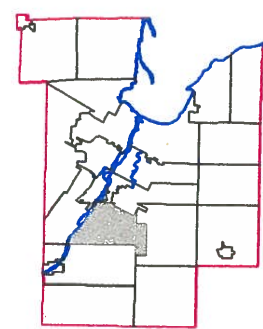
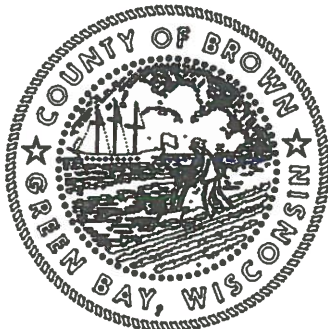
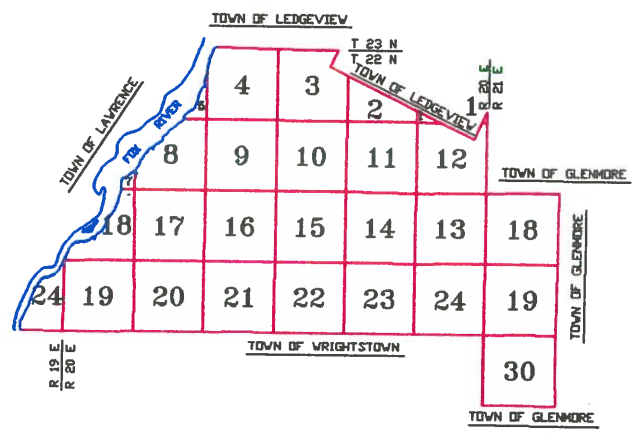

This is a compilation of records and data located in various county offices and is to be used for reference purposes only. The map is controlled by the field measurements between the corners of the Public Land Survey System and the parcels are mapped from available records which may not precisely fit field conditions. Brown County is not responsible for any inaccuracies.

This map was created by the Brown County Survey Department with funding provided by the Town of Rockland and the Wisconsin Land Information Program.

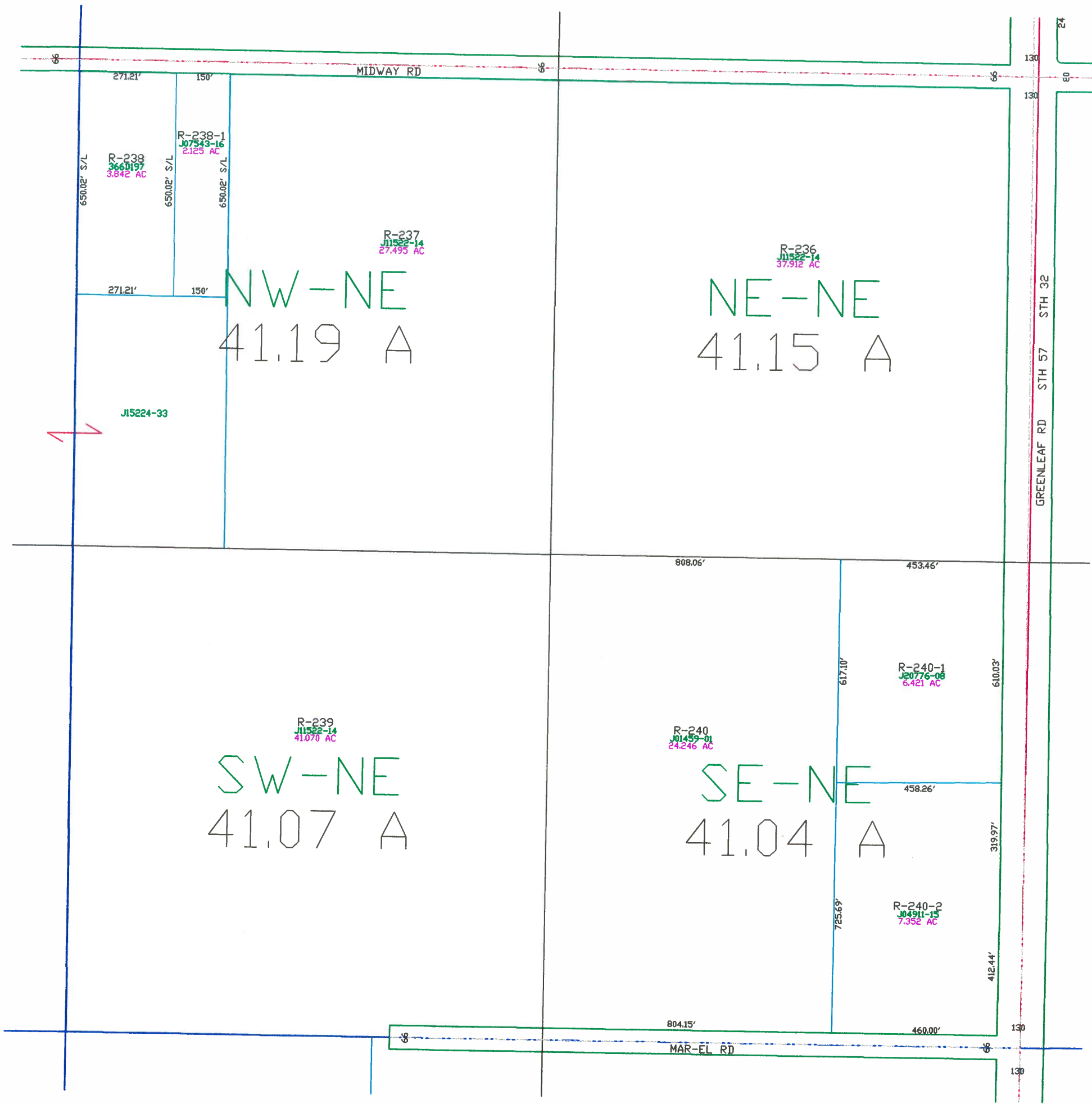

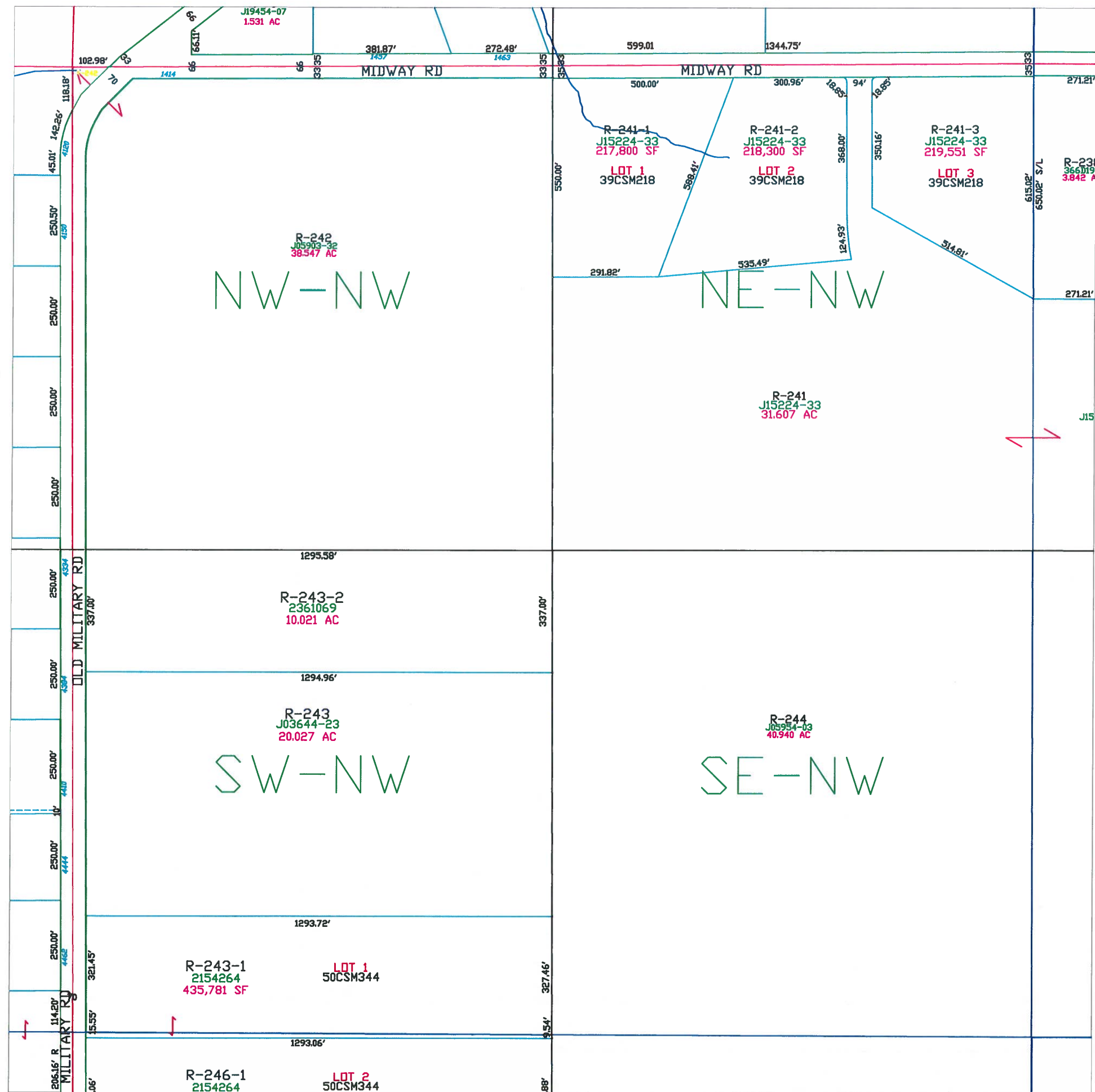

Town of Rockland

T22N - R20E
SECTION 17
NW1/4

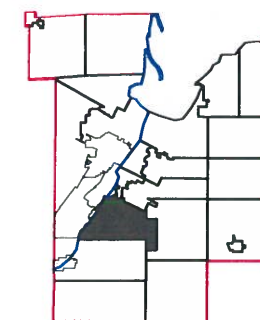
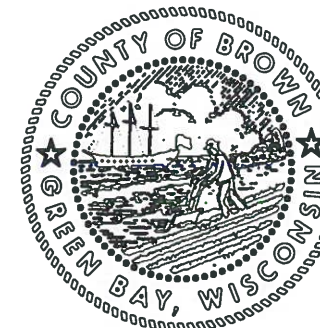
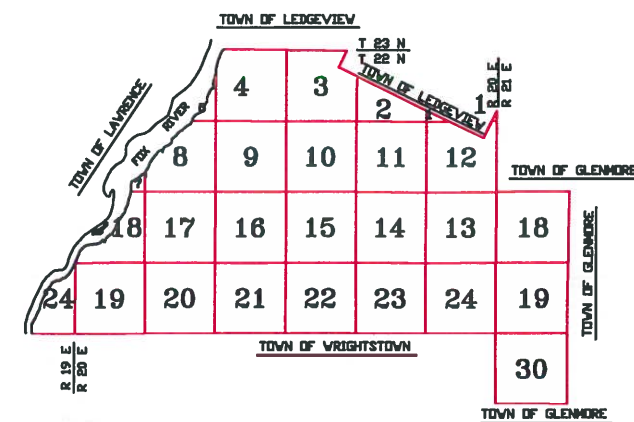

1" = 300'



This is a compilation of records and data located in various county offices and is to be used for reference purposes only. The map is controlled by the field measurements between the corners of the Public Land Survey System and the parcels are mapped from available records which may not precisely fit field conditions. Brown County is not responsible for any inaccuracies.

This map was created by the Brown County Survey Department with funding provided by the Town of Rockland and the Wisconsin Land Information Program.

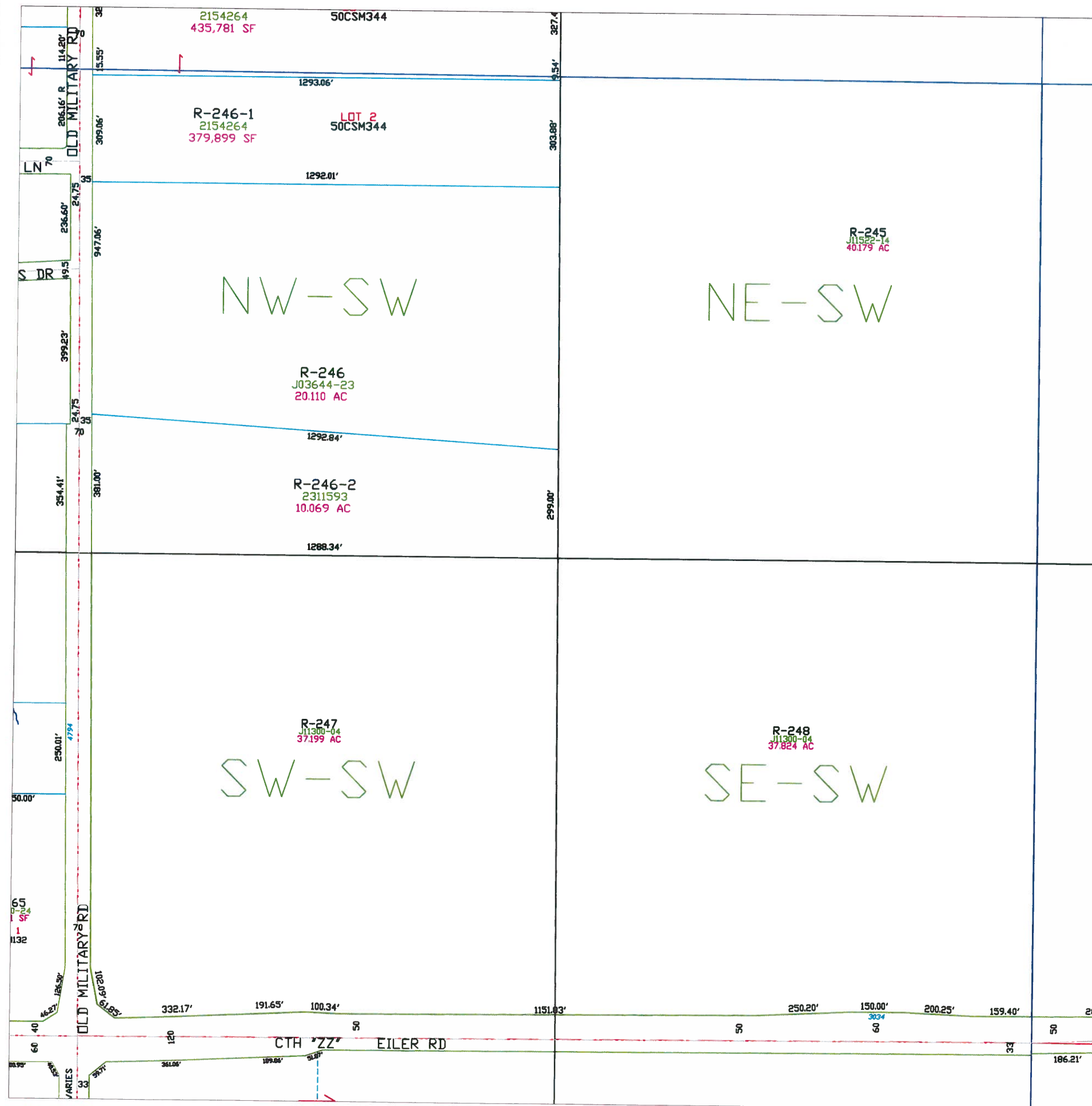

Town of Rockland

T22N - R20E
SECTION 17
SW 1/4

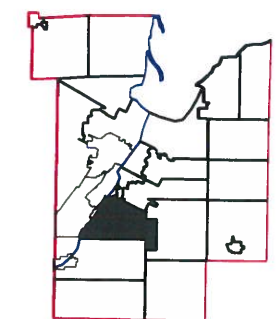
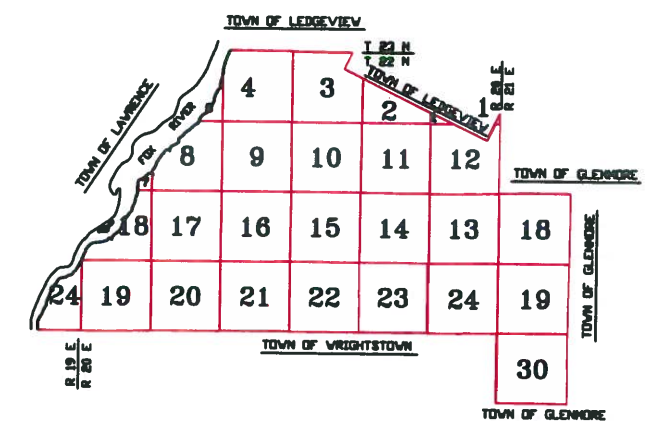

1" = 300'



This is a compilation of records and data located in various county offices and is to be used for reference purposes only. The map is controlled by the field measurements between the corners of the Public Land Survey System and the parcels are mapped from available records which may not precisely fit field conditions. Brown County is not responsible for any inaccuracies.

This map was created by the Brown County Survey Department with funding provided by the Town of Rockland and the Wisconsin Land Information Program.

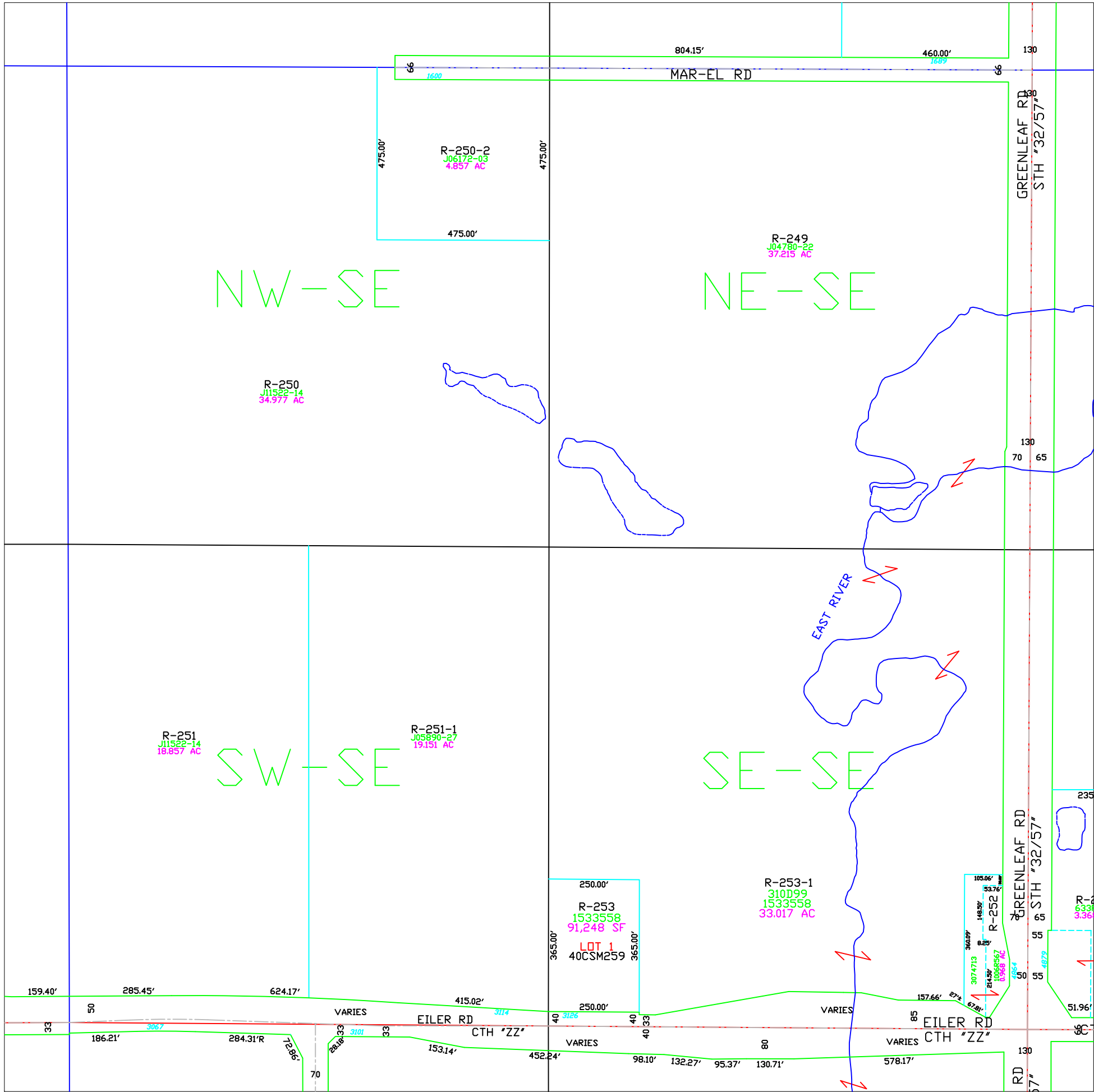

Town of Rockland

T22N – R20E
SECTION 2
SE 1/4

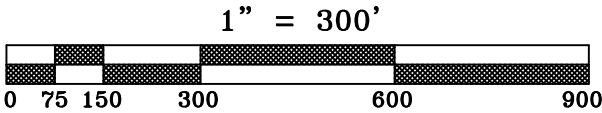
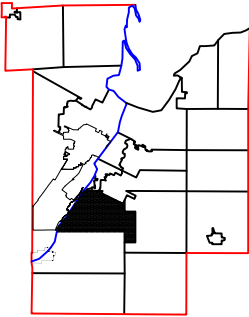
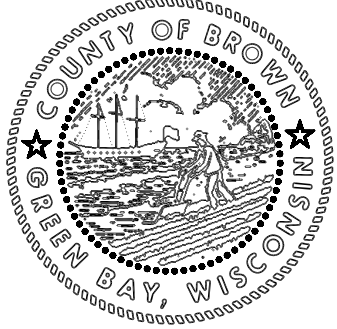
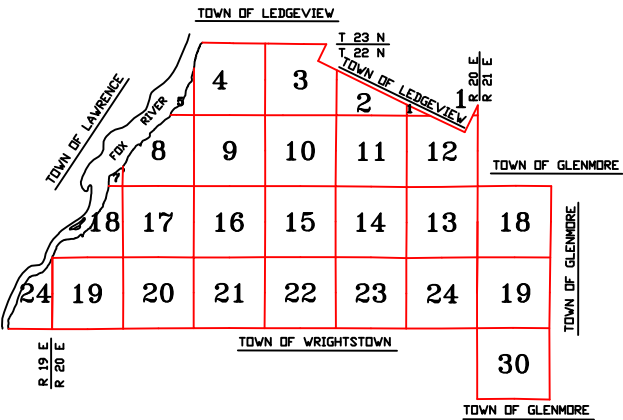

This is a compilation of records and data located in various county offices and is to be used for reference purposes only. The map is controlled by the field measurements between the corners of the Public Land Survey System and the parcels are mapped from available records which may not precisely fit field conditions. Brown County is not responsible for any inaccuracies.

This map was created by the Brown County Survey Department with funding provided by the Town of Rockland and the Wisconsin Land Information Program.

Plot Date: 4/5/04
Plotted by: DAP

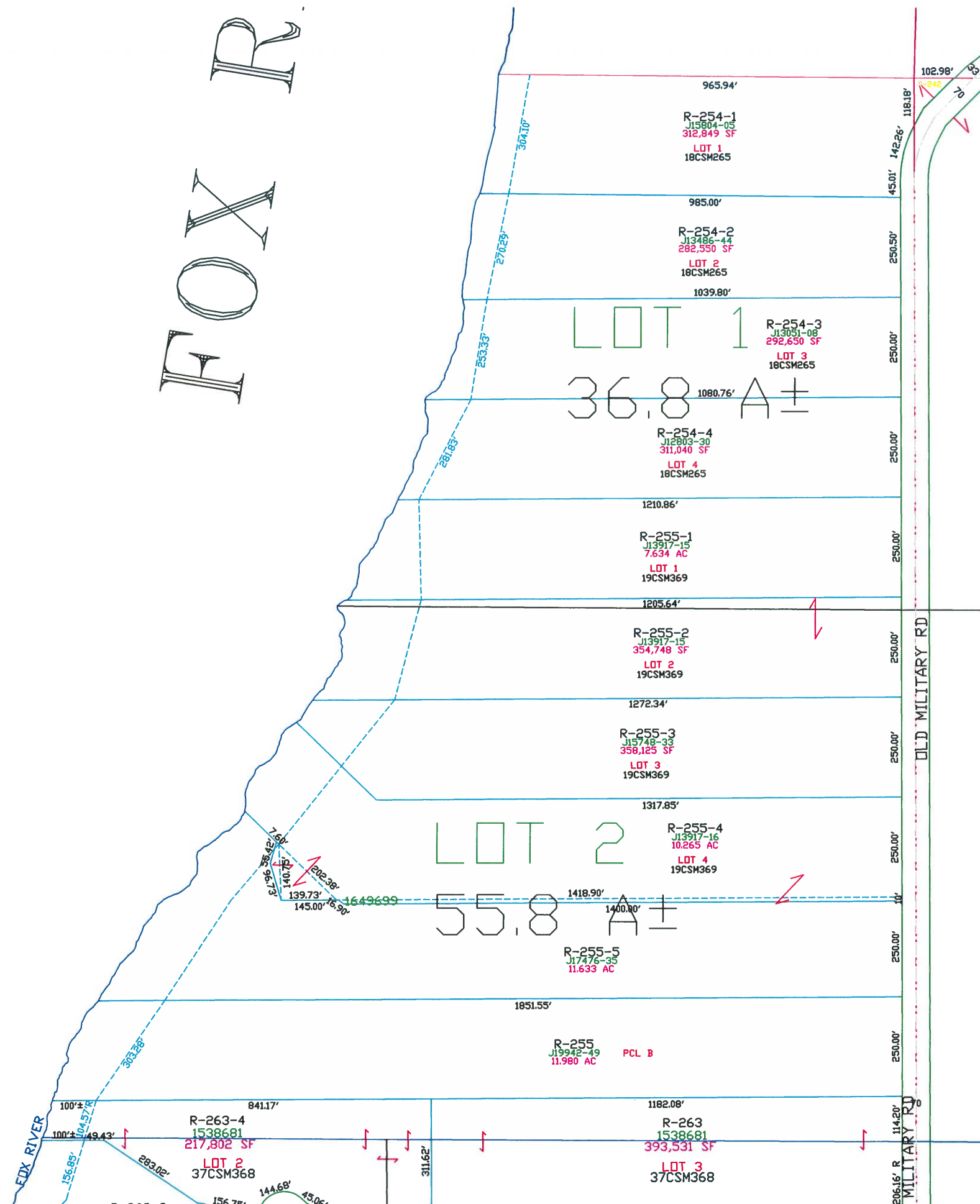

Town of Rockland

T22N – R20E
SECTION 18
SW 1/4

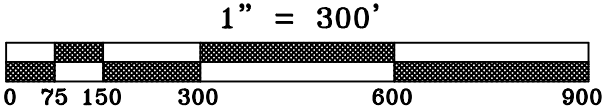
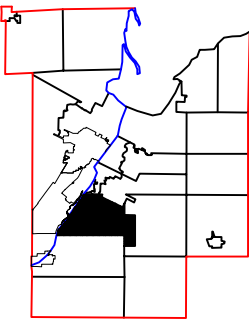
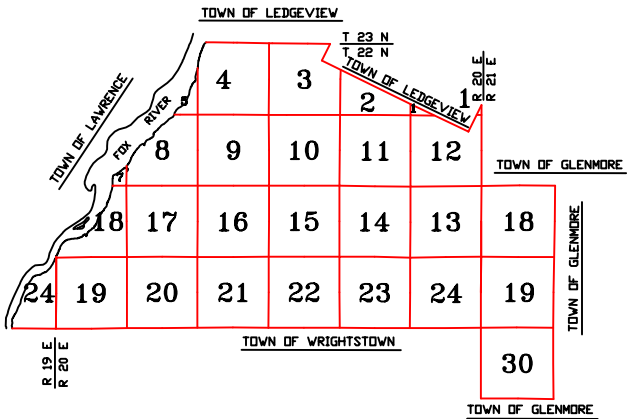

This is a compilation of records and data located in various county offices and is to be used for reference purposes only. The map is controlled by the field measurements between the corners of the Public Land Survey System and the parcels are mapped from available records which may not precisely fit field conditions. Brown County is not responsible for any inaccuracies.

This map was created by the Brown County Survey Department with funding provided by the Town of Rockland and the Wisconsin Land Information Program.

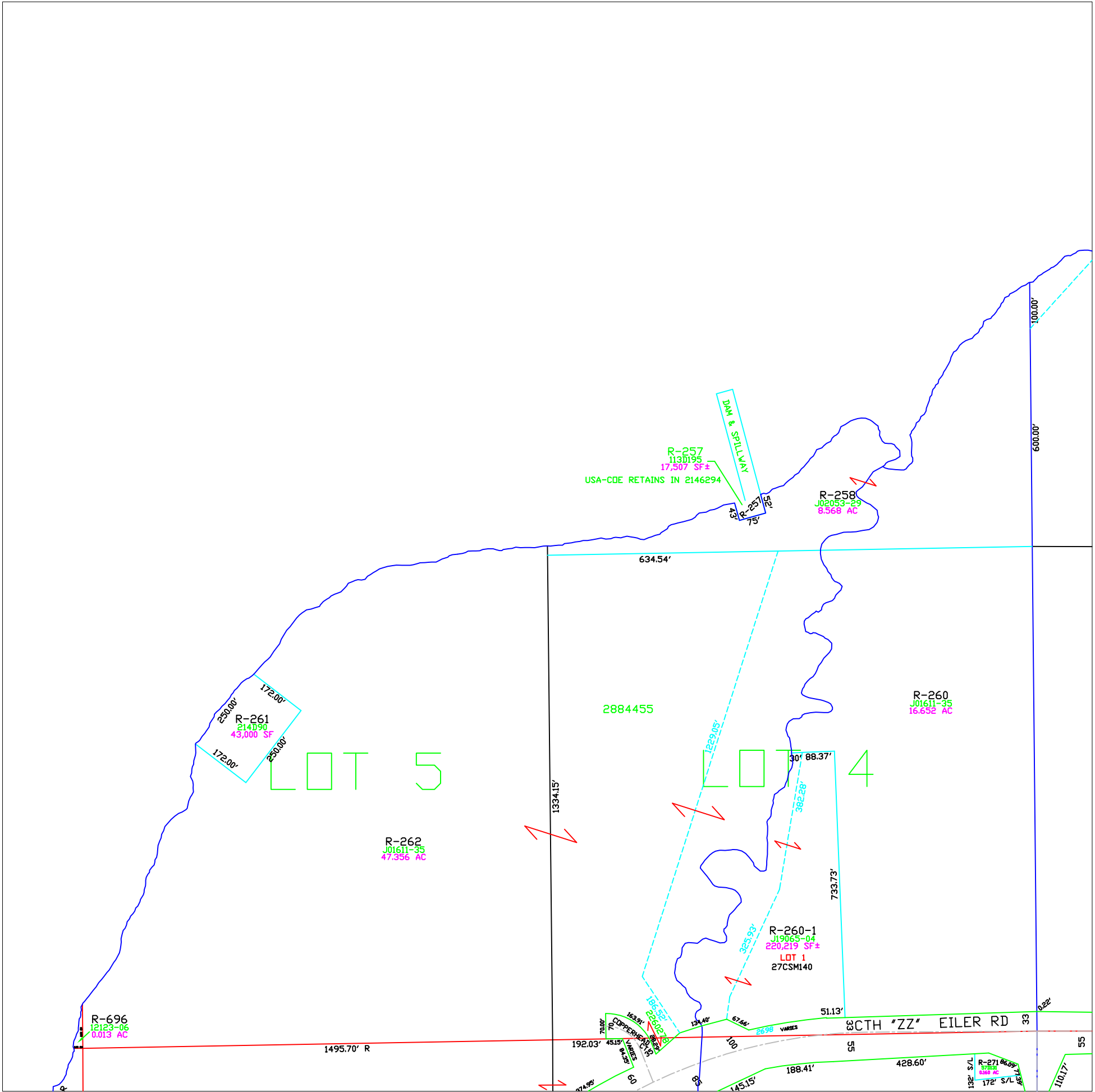

Town of Rockland

T22N - R20E
SECTION 18
SE 1/4

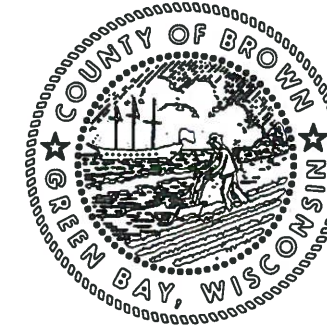
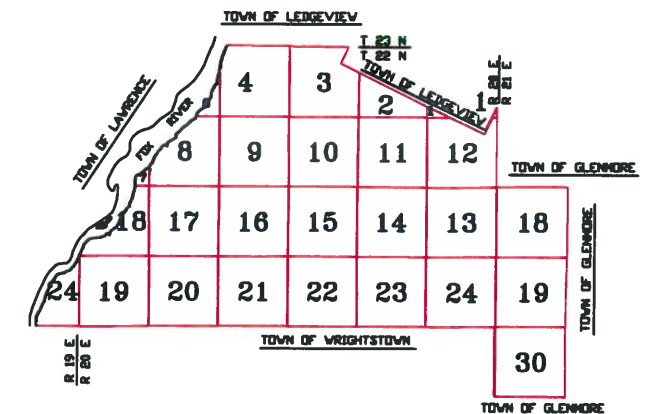

MAP ORIENTATION

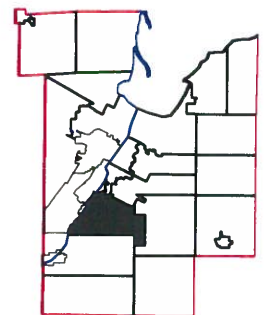

$$1'' = 300'$$

This is a compilation of records and data located in various county offices and is to be used for reference purposes only. The map is controlled by the field measurements between the corners of the Public Land Survey System and the parcels are mapped from available records which may not precisely fit field conditions. Brown County is not responsible for any inaccuracies.

This map was created by the Brown County Survey Department with funding provided by the Town of Rockland and the Wisconsin Land Information Program.

© 2017 BROWN COUNTY SURVEY DEPT.
GREEN BAY, WI 54305

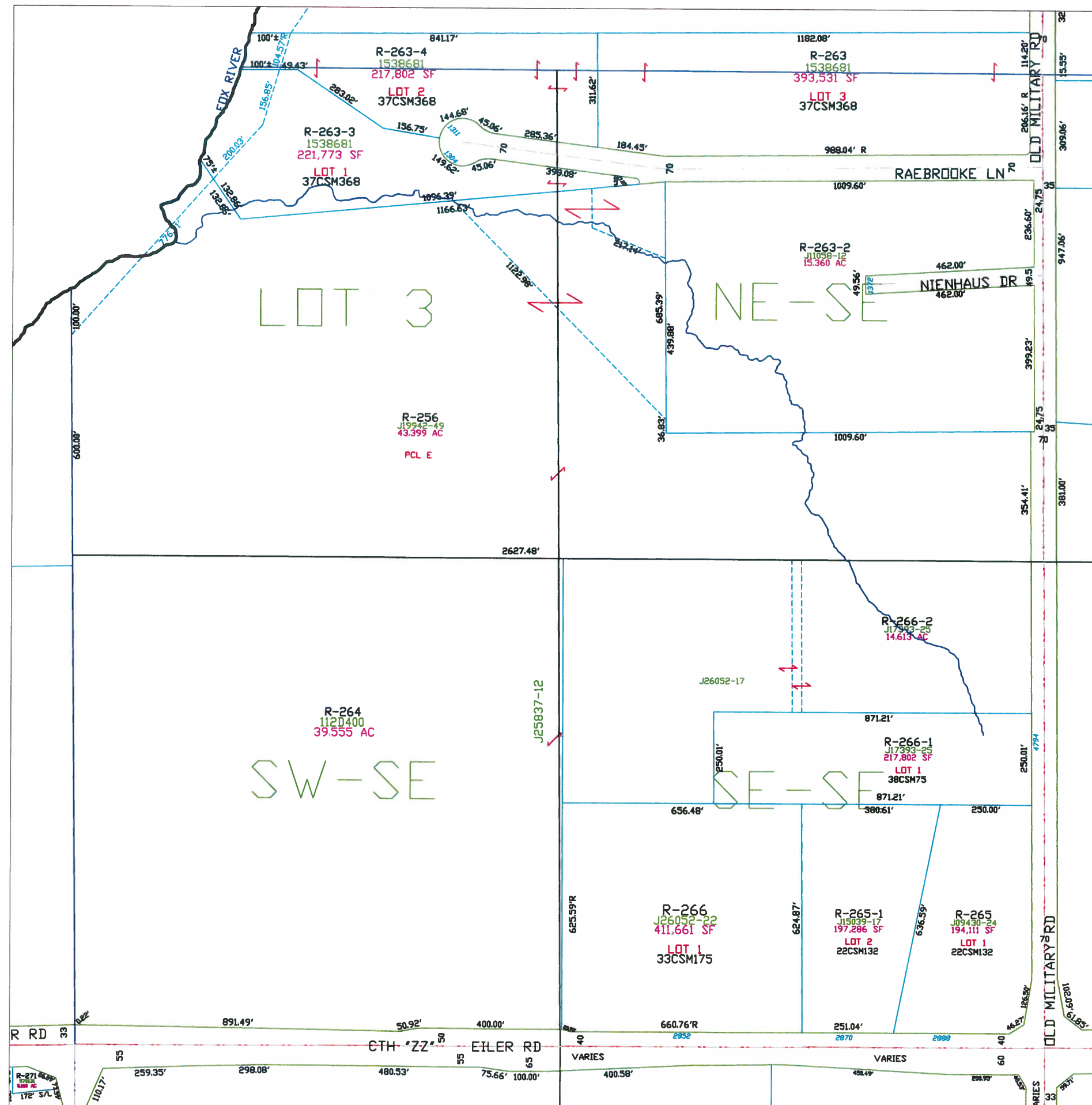
Plot Date: 9/6/2017
Plotted by: TLL



Town of Rockland

T22N - R20E
SECTION 19
NE 1/4

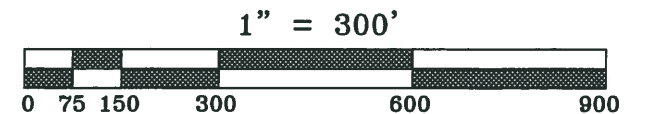
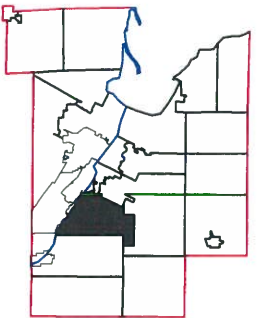
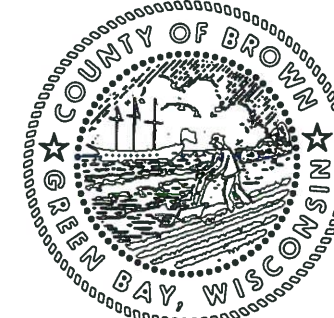
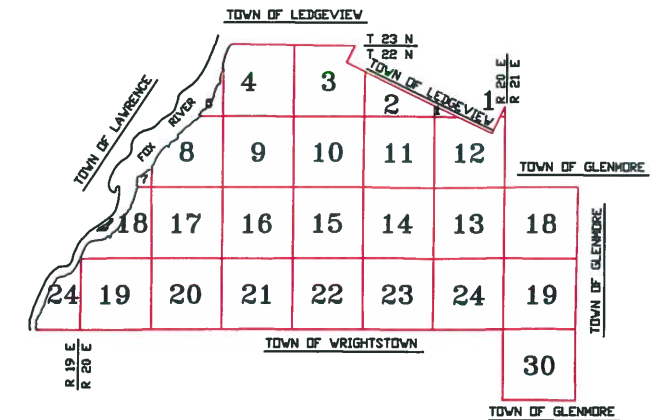

This is a compilation of records and data located in various county offices and is to be used for reference purposes only. The map is controlled by the field measurements between the corners of the Public Land Survey System and the parcels are mapped from available records which may not precisely fit field conditions. Brown County is not responsible for any inaccuracies.

This map was created by the Brown County Survey Department with funding provided by the Town of Rockland and the Wisconsin Land Information Program.

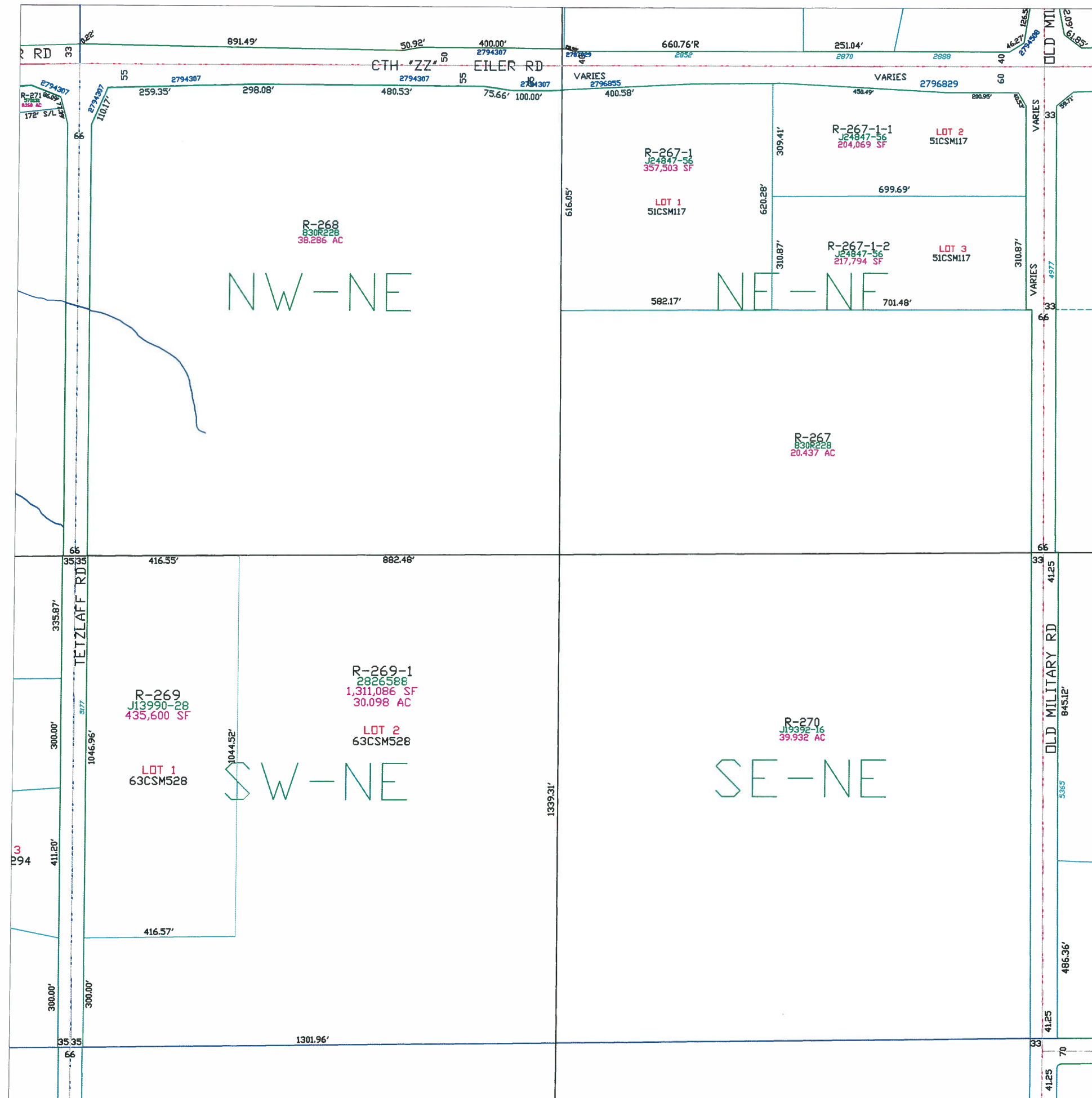

Town of Rockland

T22N – R20E
SECTION 19
NW 1/4

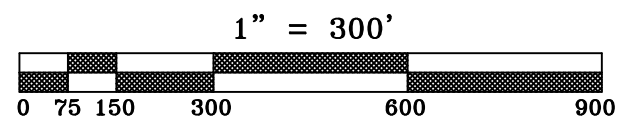
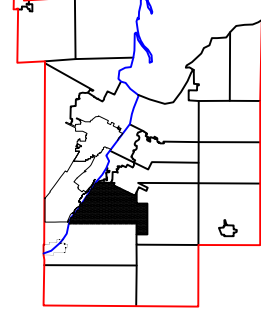
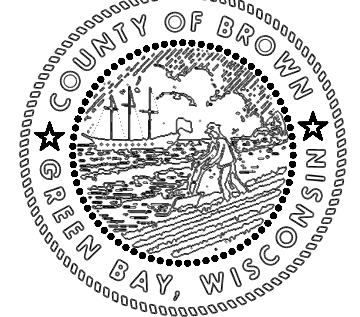
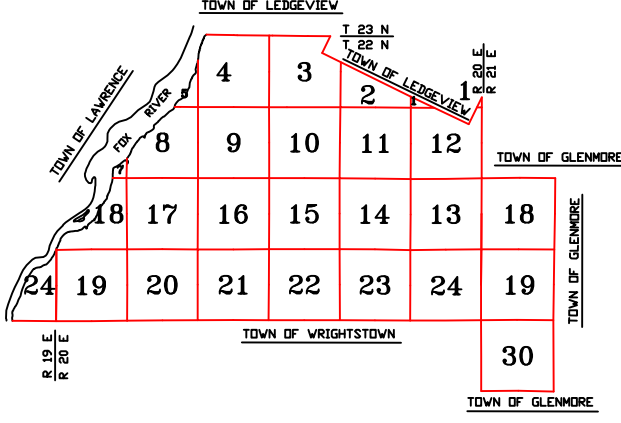

This is a compilation of records and data located in various county offices and is to be used for reference purposes only. The map is controlled by the field measurements between the corners of the Public Land Survey System and the parcels are mapped from available records which may not precisely fit field conditions. Brown County is not responsible for any inaccuracies.

This map was created by the Brown County Survey Department with funding provided by the Town of Rockland and the Wisconsin Land Information Program.

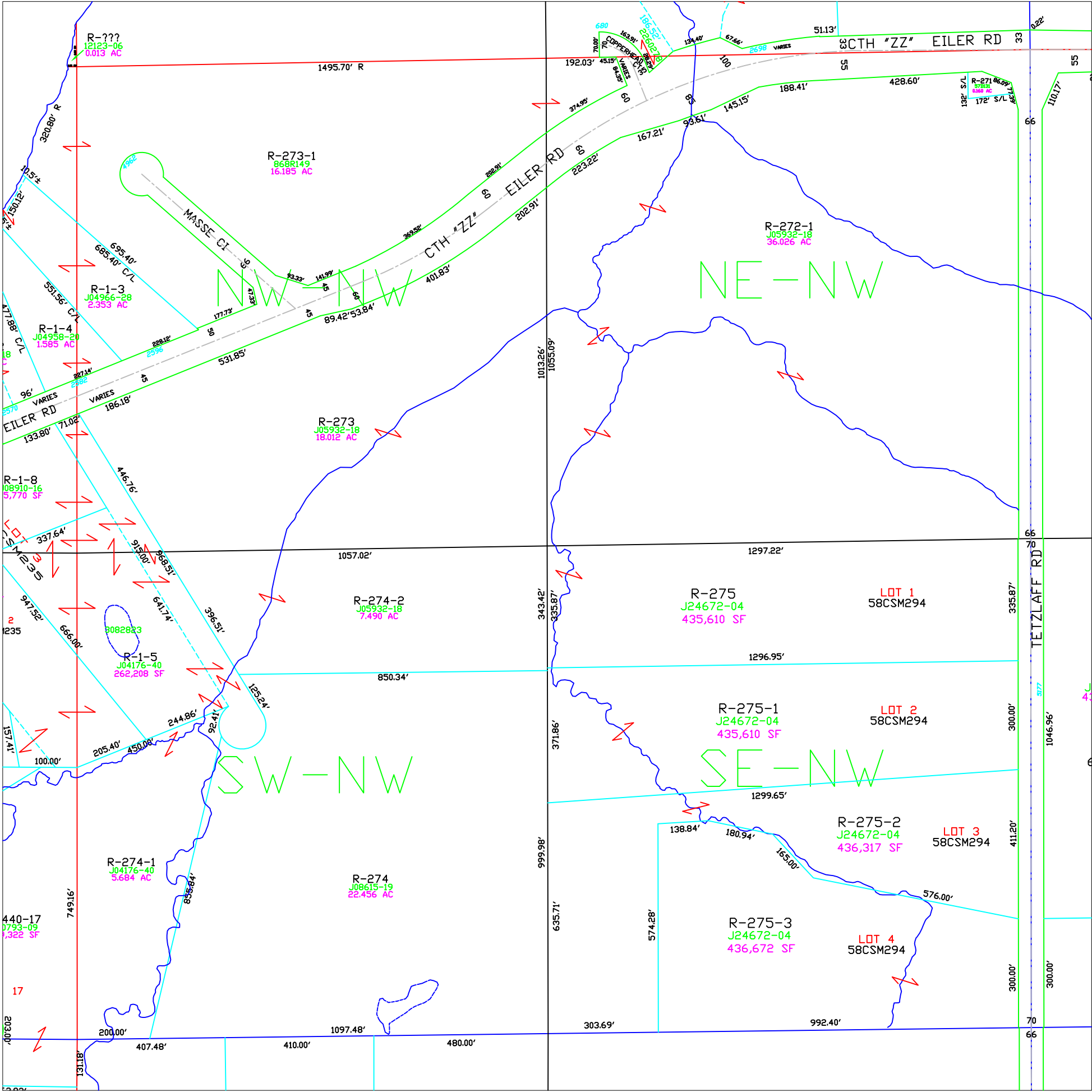

Town of Rockland

T22N – R20E
SECTION 19
SW 1/4

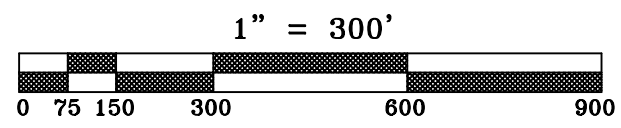
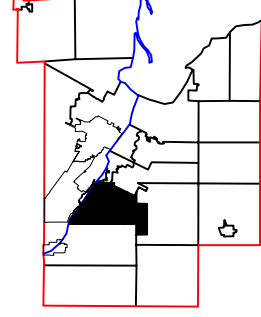
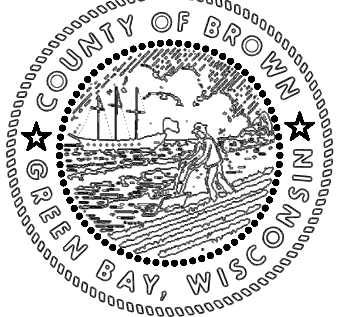
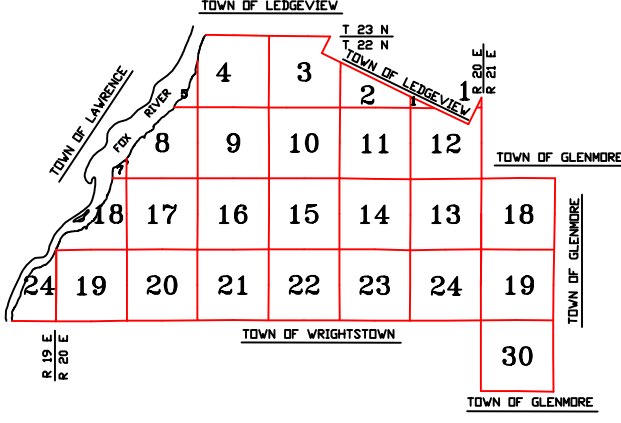

This is a compilation of records and data located in various county offices and is to be used for reference purposes only. The map is controlled by the field measurements between the corners of the Public Land Survey System and the parcels are mapped from available records which may not precisely fit field conditions. Brown County is not responsible for any inaccuracies.

This map was created by the Brown County Survey Department with funding provided by the Town of Rockland and the Wisconsin Land Information Program.

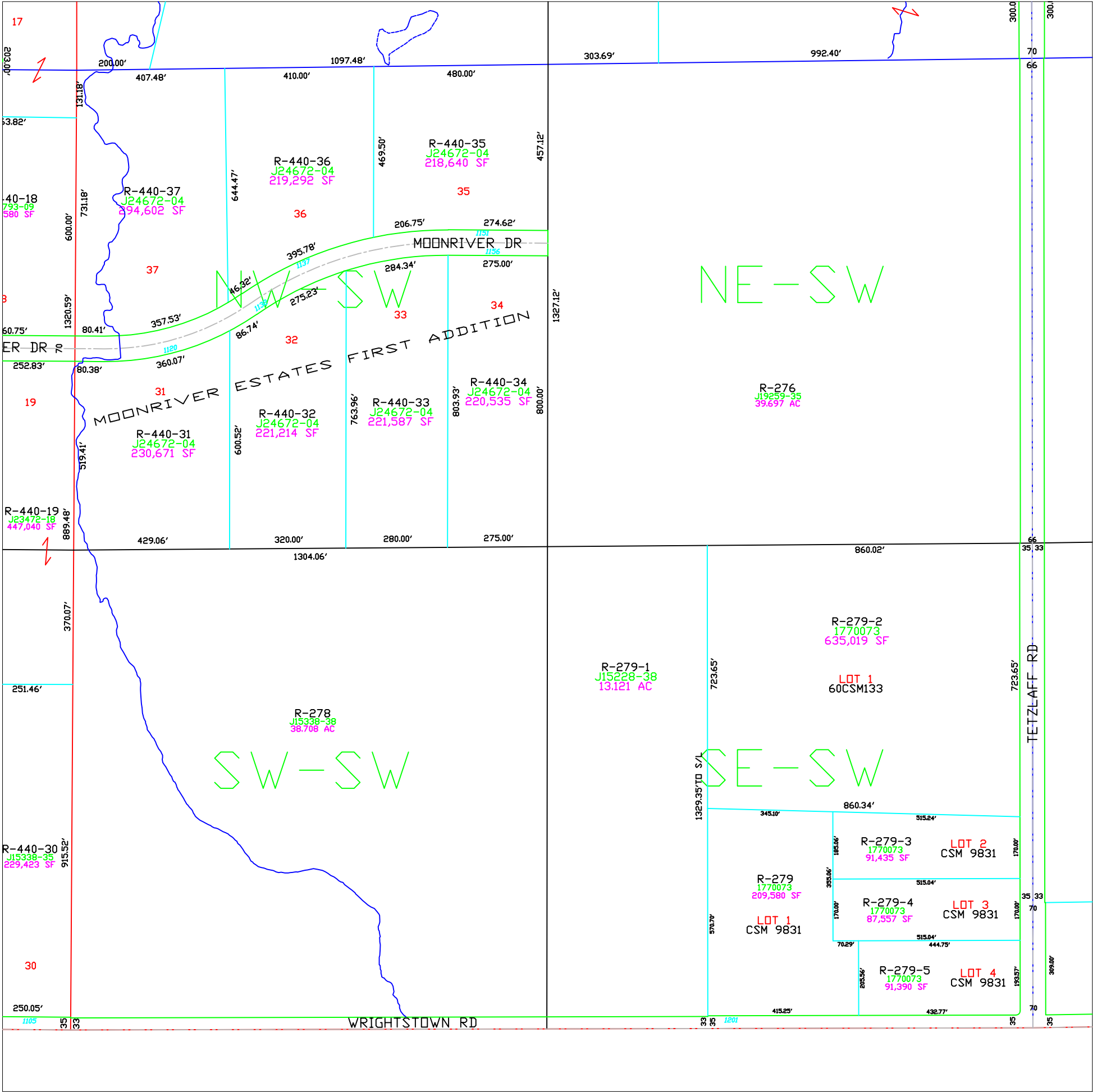

T22N - R20E
SECTION 19
SE1/4

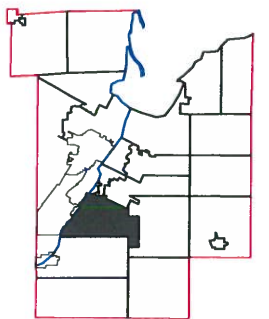
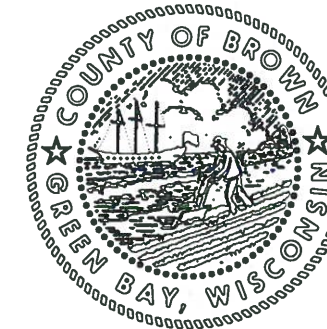

$$1'' = 300'$$

This is a compilation of records and data located in various county offices and is to be used for reference purposes only. The map is controlled by the field measurements between the corners of the Public Land Survey System and the parcels are mapped from available records which may not precisely fit field conditions. Brown County is not responsible for any inaccuracies.

This map was created by the Brown County Survey Department with funding provided by the Town of Rockland and the Wisconsin Land Information Program.

© 2004 BROWN COUNTY SURVEY DEPT.
GREEN BAY, WI 54305

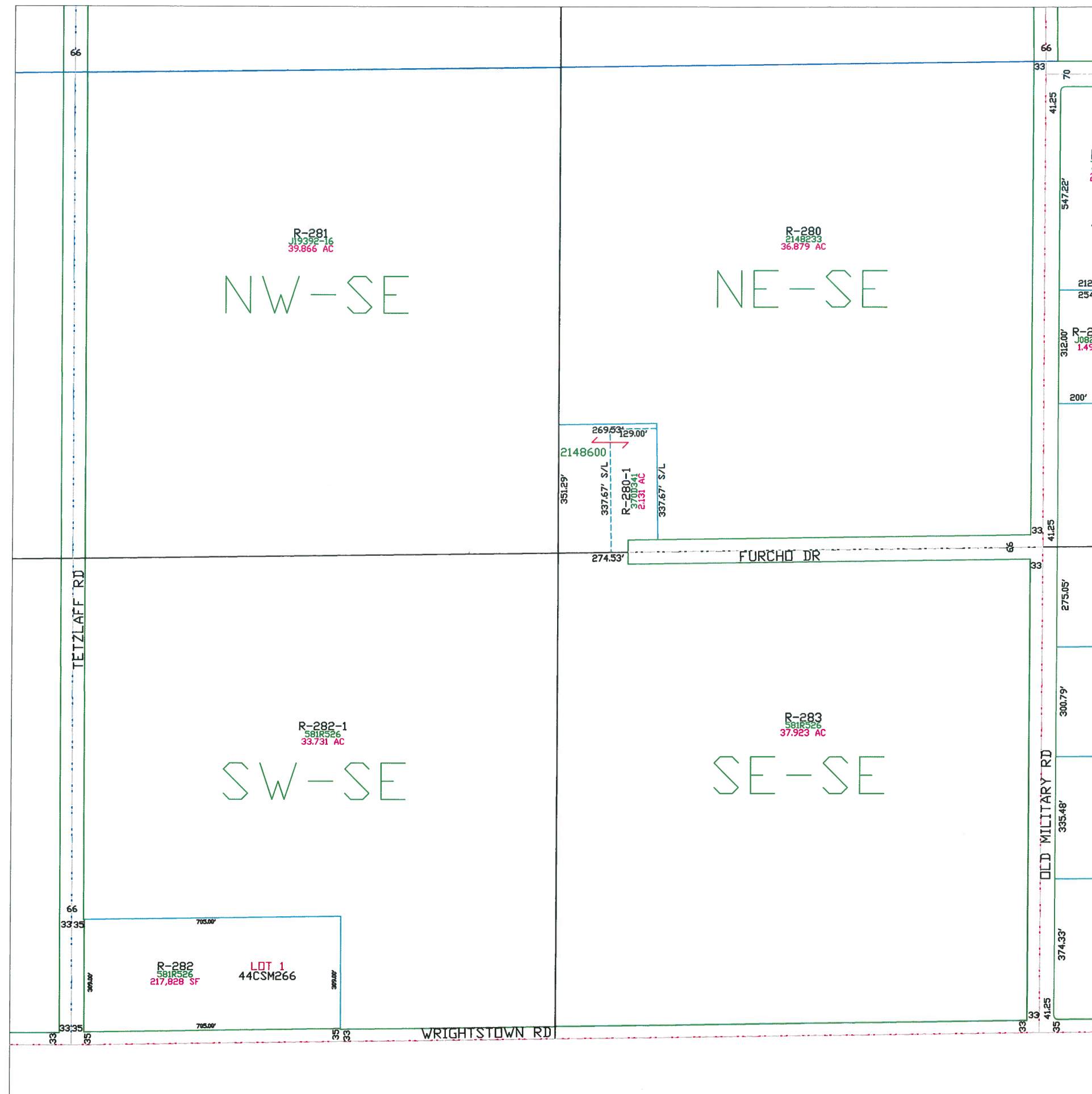
Plot Date: 10/6/04
Plotted by: DAP



Town of Rockland

T22N - R20E
SECTION 20
NE 1/4

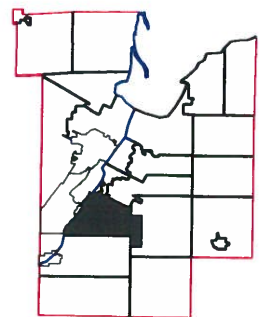
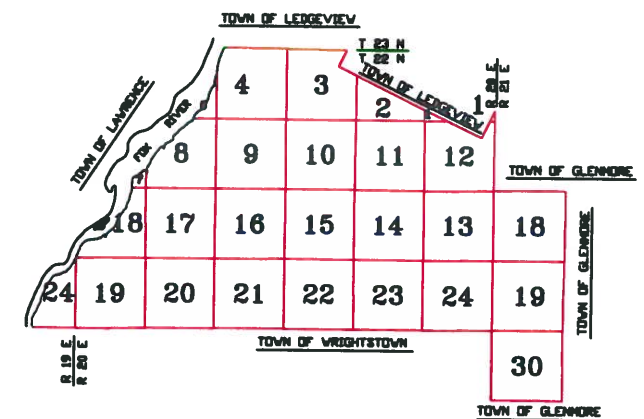

1" = 300'



This is a compilation of records and data located in various county offices and is to be used for reference purposes only. The map is controlled by the field measurements between the corners of the Public Land Survey System and the parcels are mapped from available records which may not precisely fit field conditions. Brown County is not responsible for any inaccuracies.

This map was created by the Brown County Survey Department with funding provided by the Town of Rockland and the Wisconsin Land Information Program.

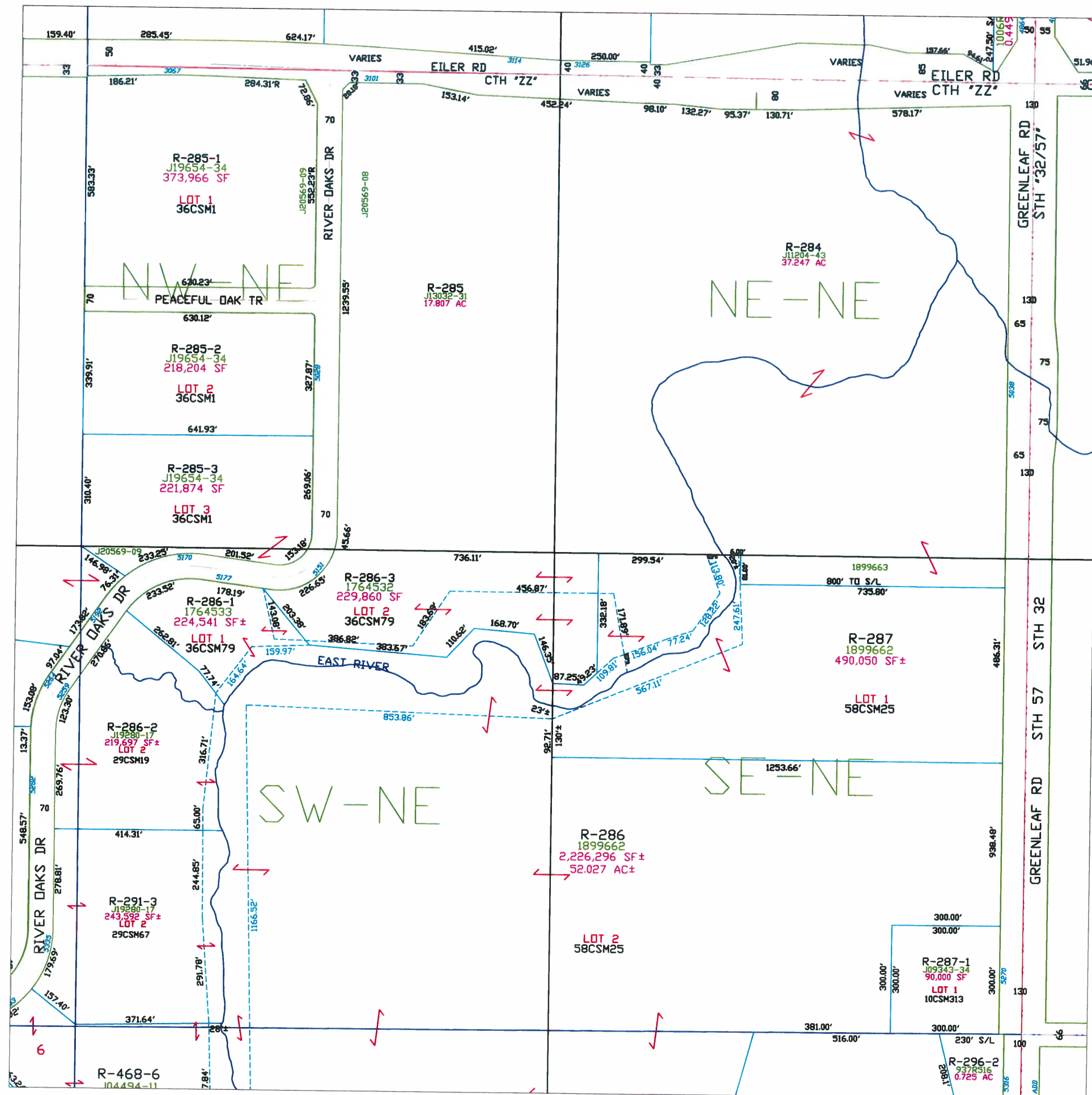

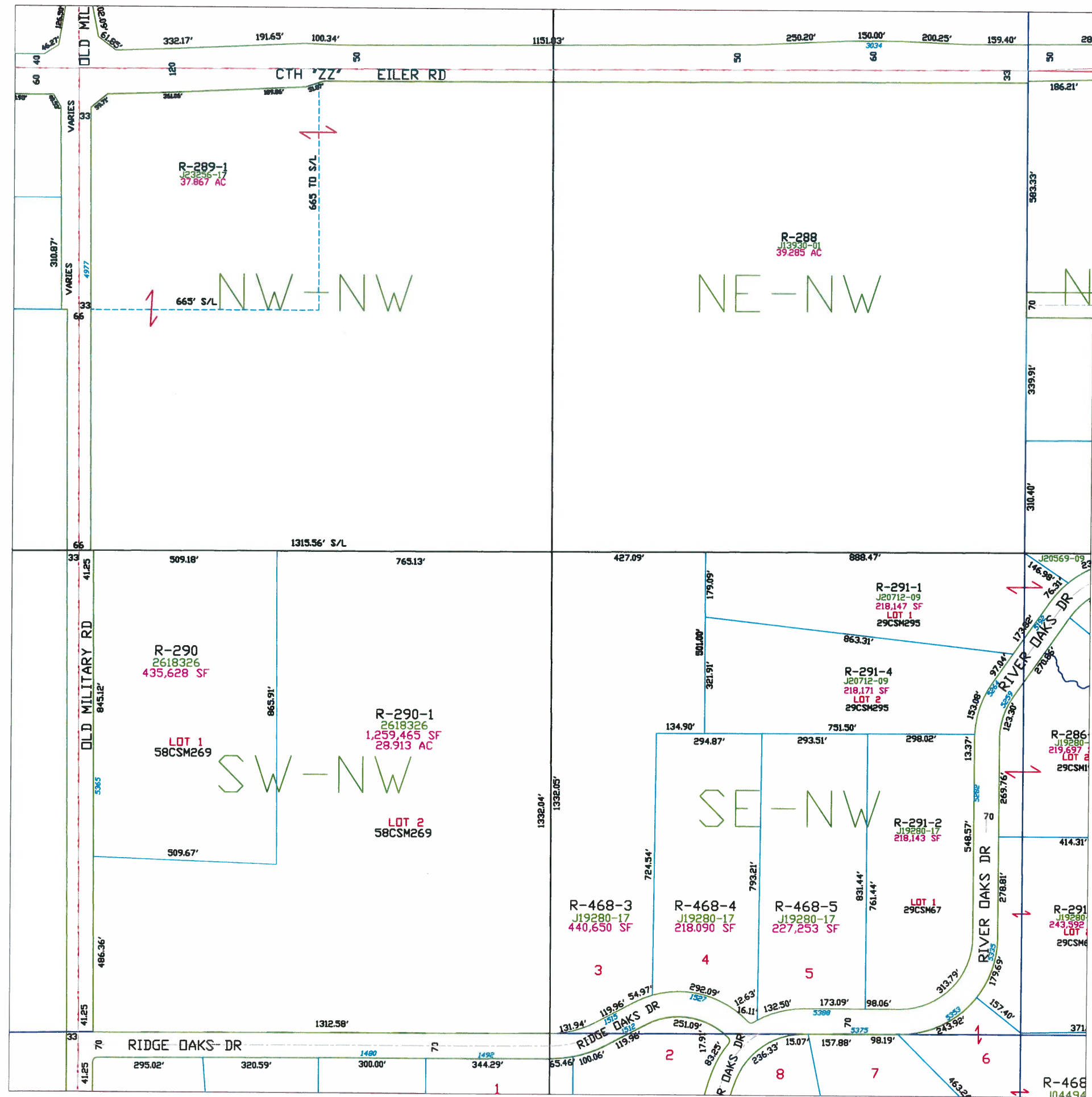

Town of Rockland

T22N - R20E
SECTION 20
NW 1/4

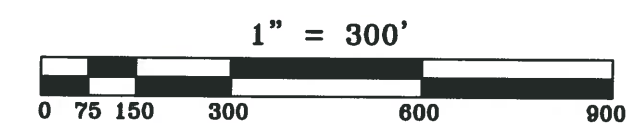
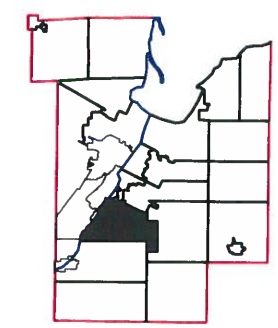
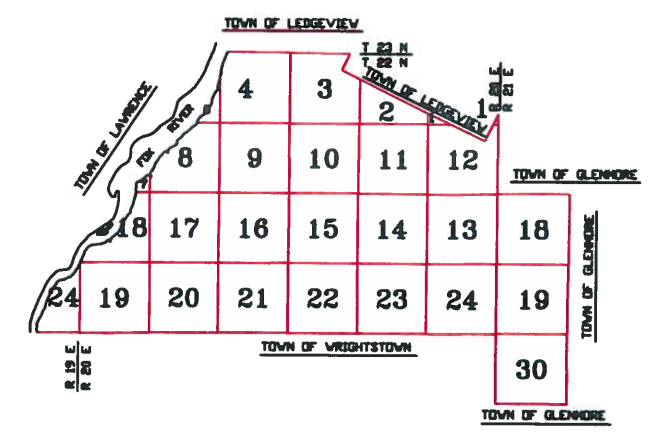

This is a compilation of records and data located in various county offices and is to be used for reference purposes only. The map is controlled by the field measurements between the corners of the Public Land Survey System and the parcels are mapped from available records which may not precisely fit field conditions. Brown County is not responsible for any inaccuracies.

This map was created by the Brown County Survey Department with funding provided by the Town of Rockland and the Wisconsin Land Information Program.

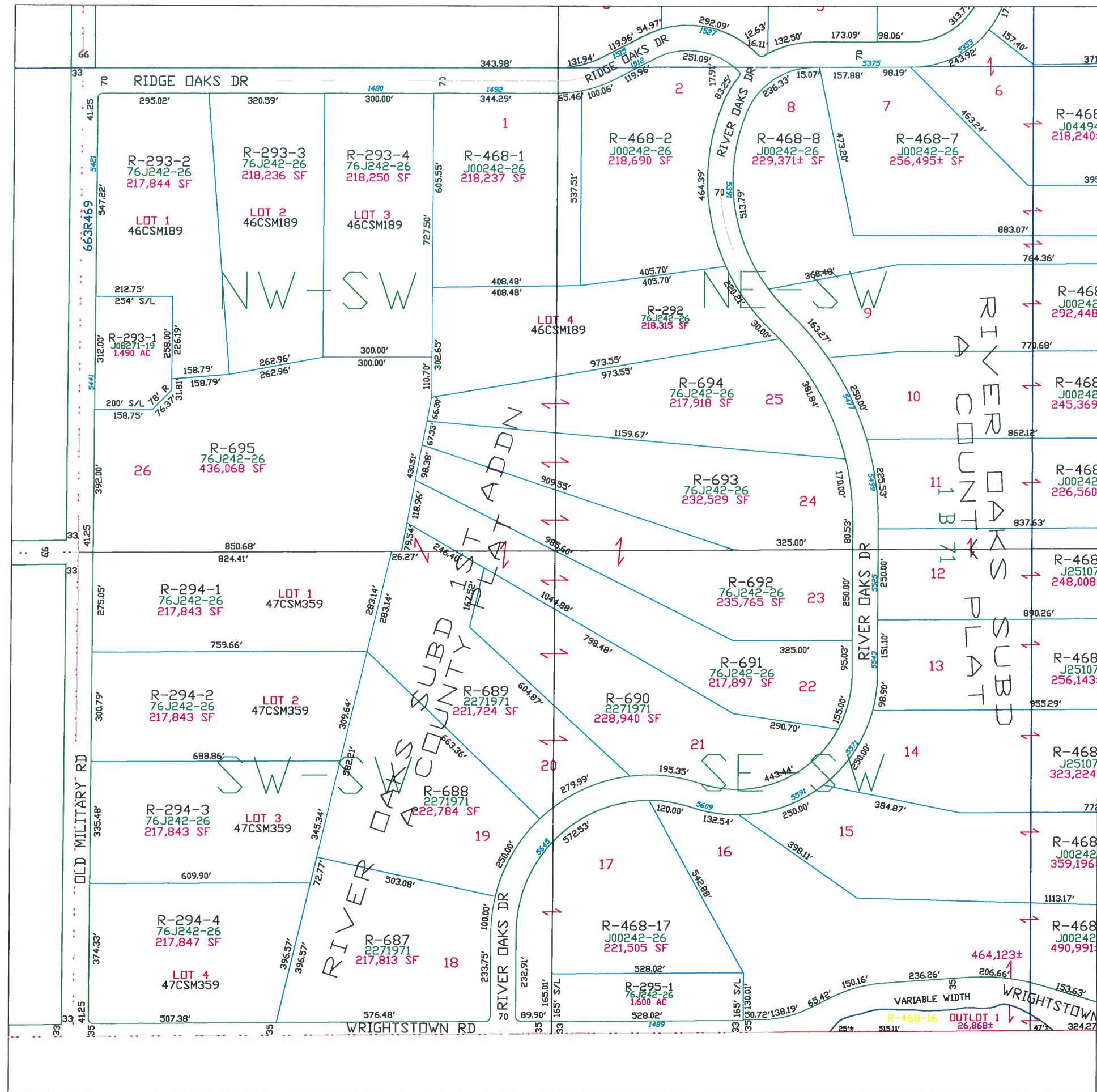

Town of Rockland

T22N - R20E
SECTION 20
SW1/4

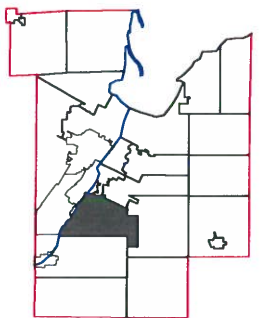
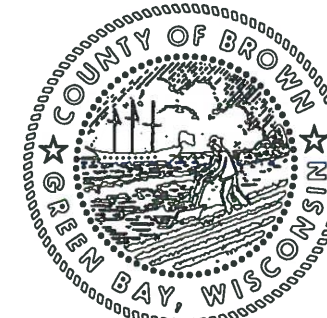
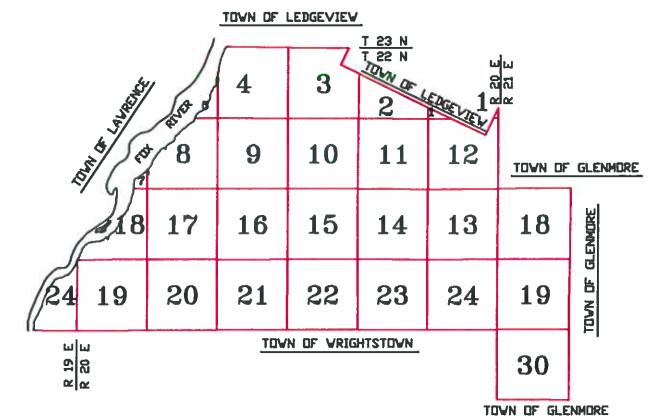

This is a compilation of records and data located in various county offices and is to be used for reference purposes only. The map is controlled by the field measurements between the corners of the Public Land Survey System and the parcels are mapped from available records which may not precisely fit field conditions. Brown County is not responsible for any inaccuracies.

This map was created by the Brown County Survey Department with funding provided by the Town of Rockland and the Wisconsin Land Information Program.

Town of Rockland

T22N - R20E
SECTION 20
SE1/4

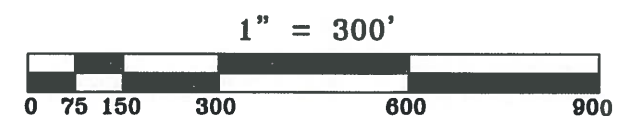
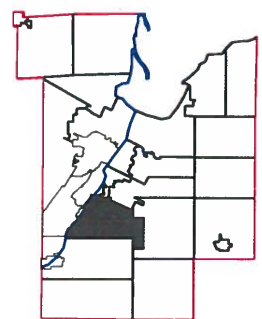
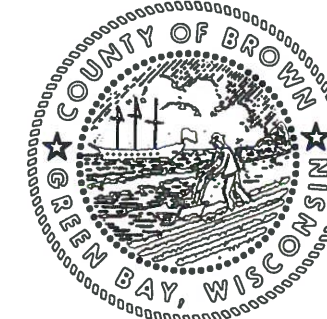
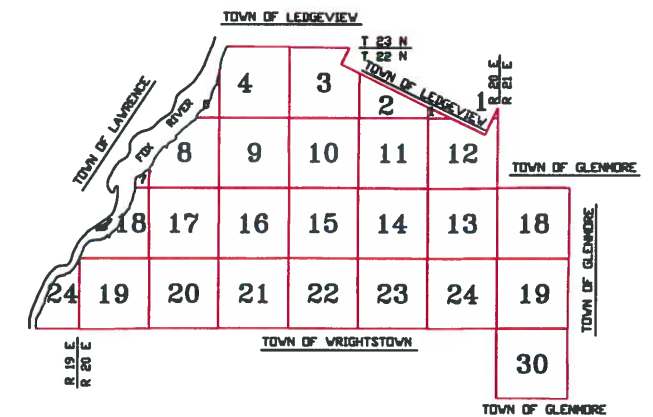

This is a compilation of records and data located in various county offices and is to be used for reference purposes only. The map is controlled by the field measurements between the corners of the Public Land Survey System and the parcels are mapped from available records which may not precisely fit field conditions. Brown County is not responsible for any inaccuracies.

This map was created by the Brown County Survey Department with funding provided by the Town of Rockland and the Wisconsin Land Information Program.

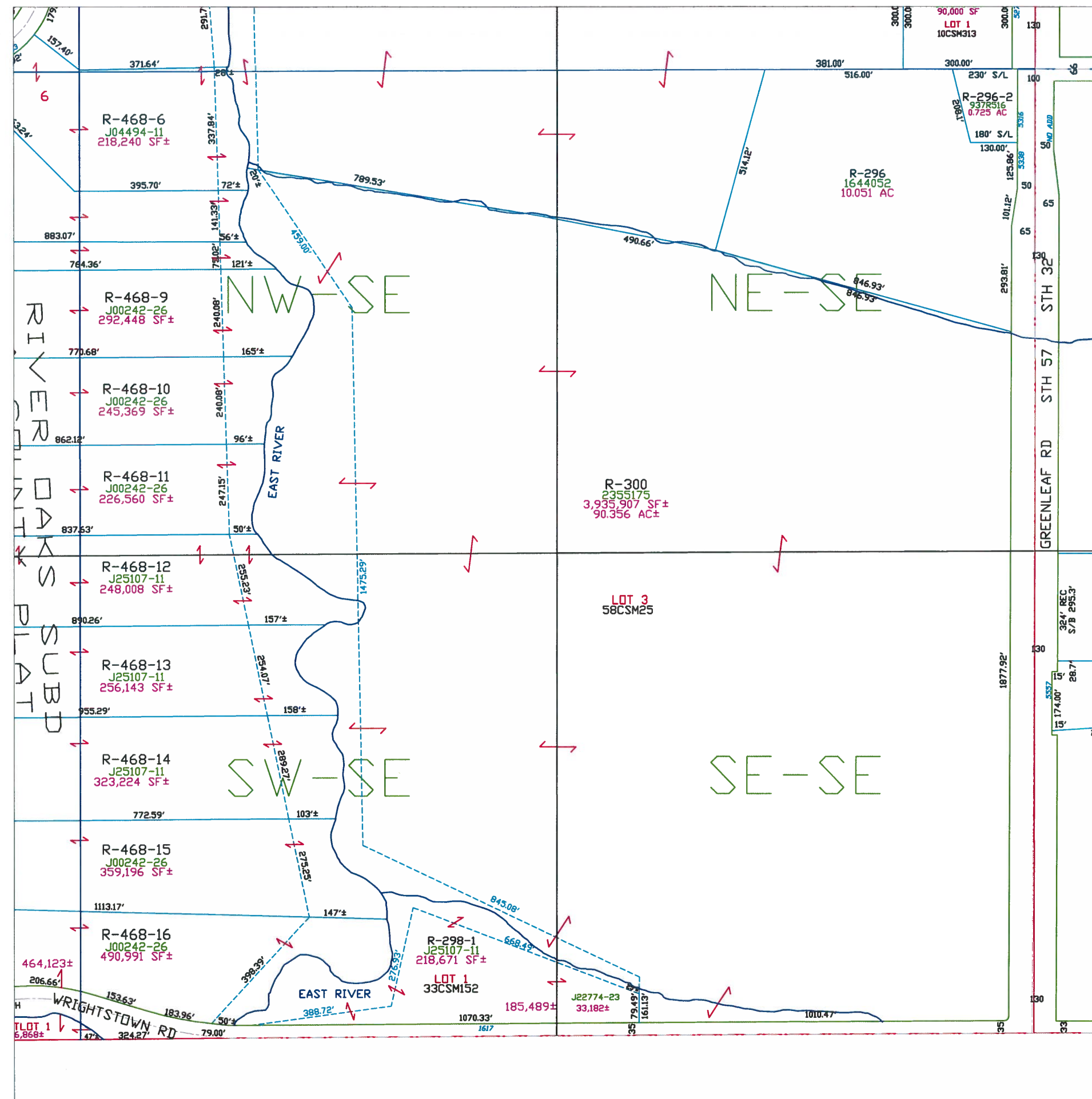

Town of Rockland

T22N - R20E
SECTION 21
NE 1/4

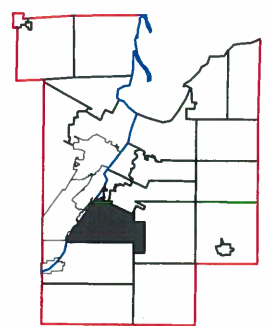
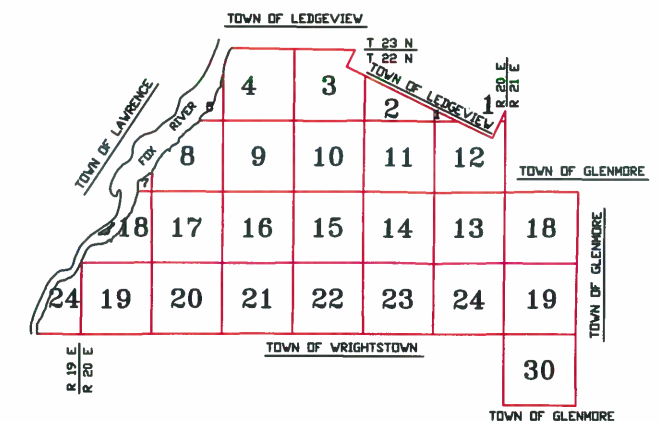

1" = 200'



This is a compilation of records and data located in various county offices and is to be used for reference purposes only. The map is controlled by the field measurements between the corners of the Public Land Survey System and the parcels are mapped from available records which may not precisely fit field conditions. Brown County is not responsible for any inaccuracies.

This map was created by the Brown County Survey Department with funding provided by the Town of Rockland and the Wisconsin Land Information Program.

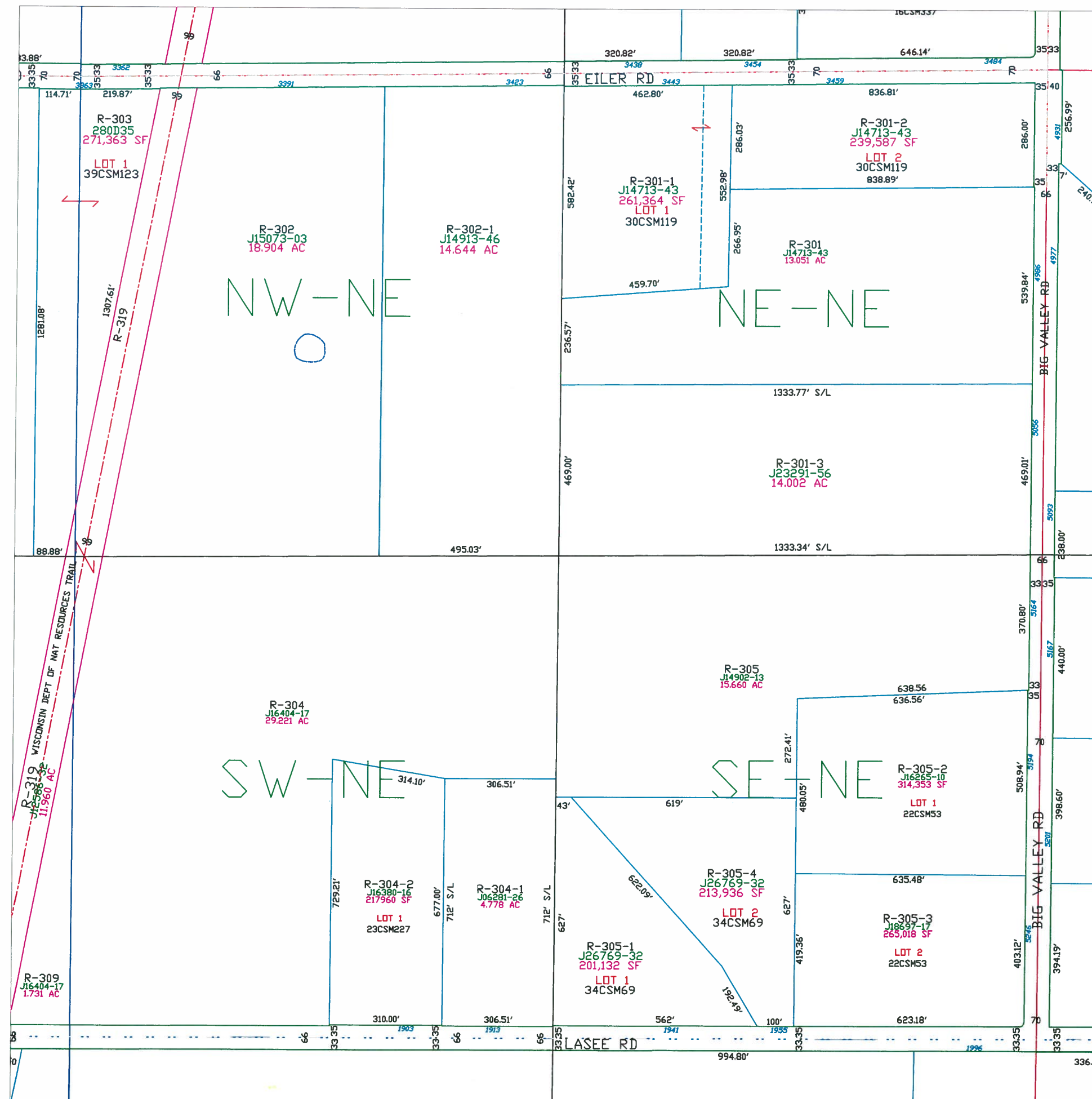

Town of Rockland

T22N - R20E
SECTION 21
NW 1/4

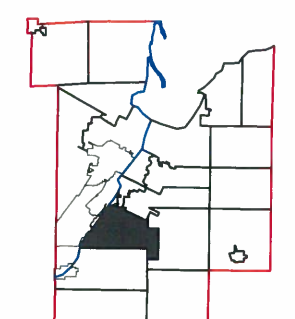
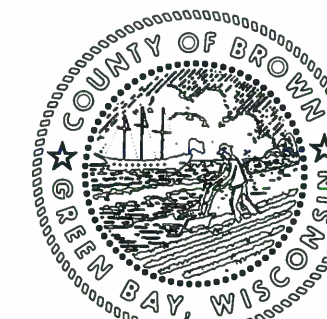
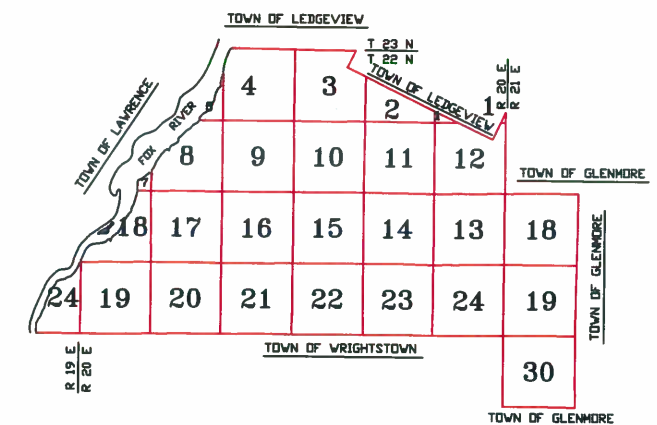

1" = 200'



This is a compilation of records and data located in various county offices and is to be used for reference purposes only. The map is controlled by the field measurements between the corners of the Public Land Survey System and the parcels are mapped from available records which may not precisely fit field conditions. Brown County is not responsible for any inaccuracies.

This map was created by the Brown County Survey Department with funding provided by the Town of Rockland and the Wisconsin Land Information Program.

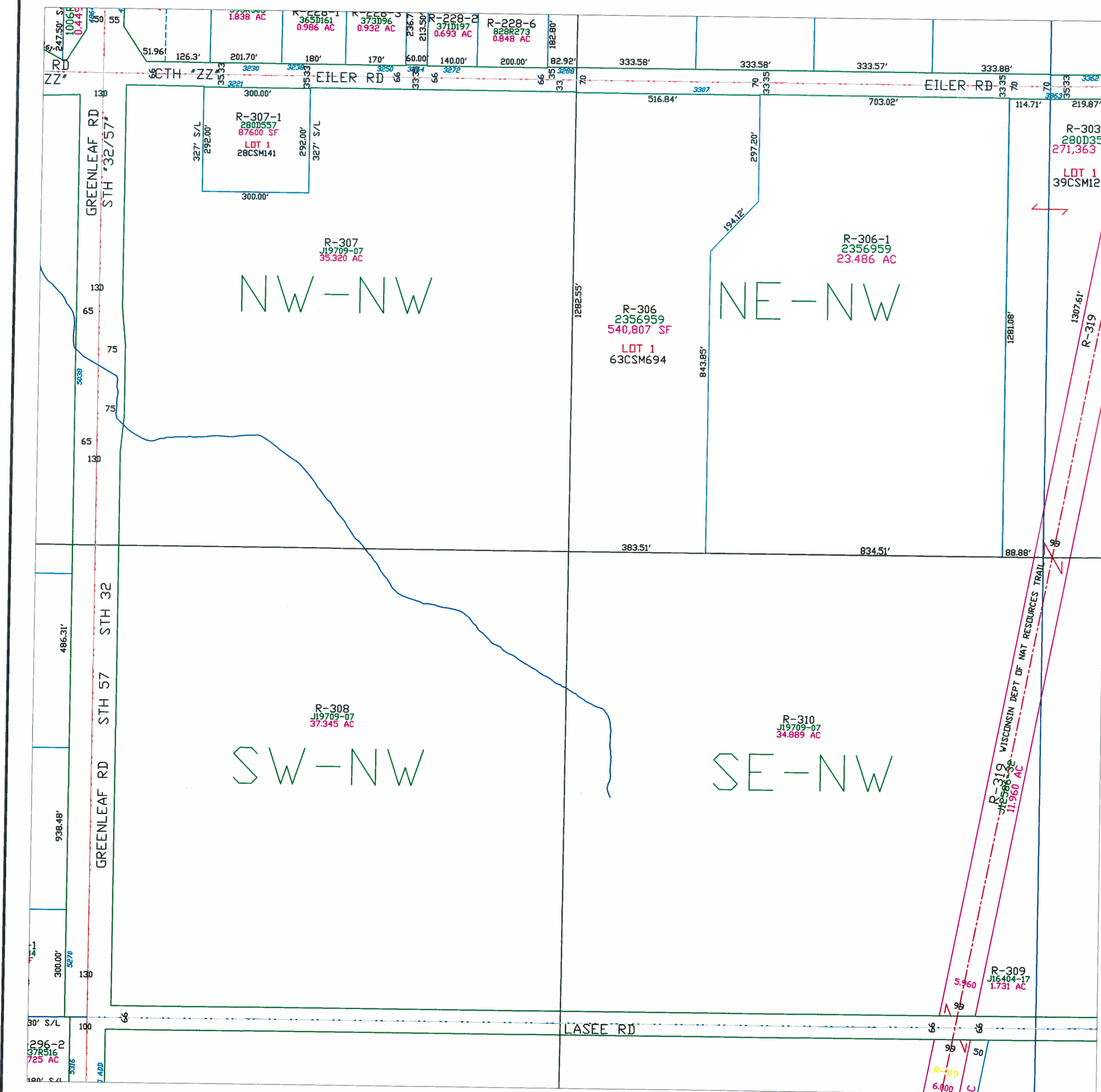

Town of Rockland

T22N - R20E
SECTION 21
SW 1/4

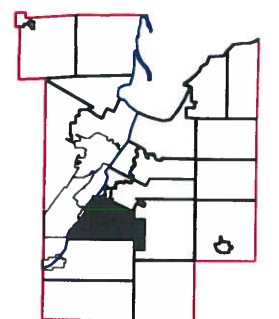
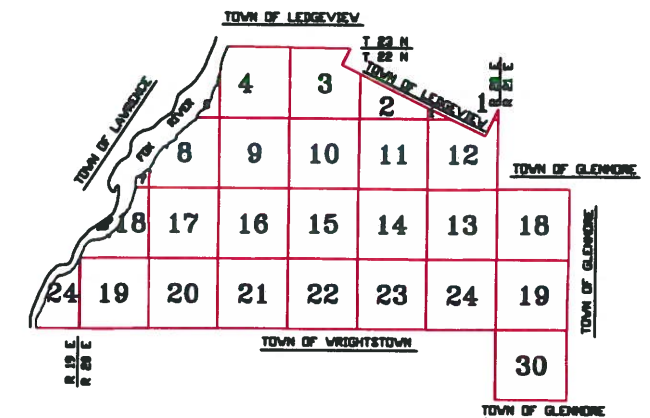

1" = 300'



This is a compilation of records and data located in various county offices and is to be used for reference purposes only. The map is controlled by the field measurements between the corners of the Public Land Survey System and the parcels are mapped from available records which may not precisely fit field conditions. Brown County is not responsible for any inaccuracies.

This map was created by the Brown County Survey Department with funding provided by the Town of Rockland and the Wisconsin Land Information Program.

© 2016 BROWN COUNTY SURVEY DEPT.
GREEN BAY, WI 54305

Plot Date: 11/9/2016
Plotted by: RLD

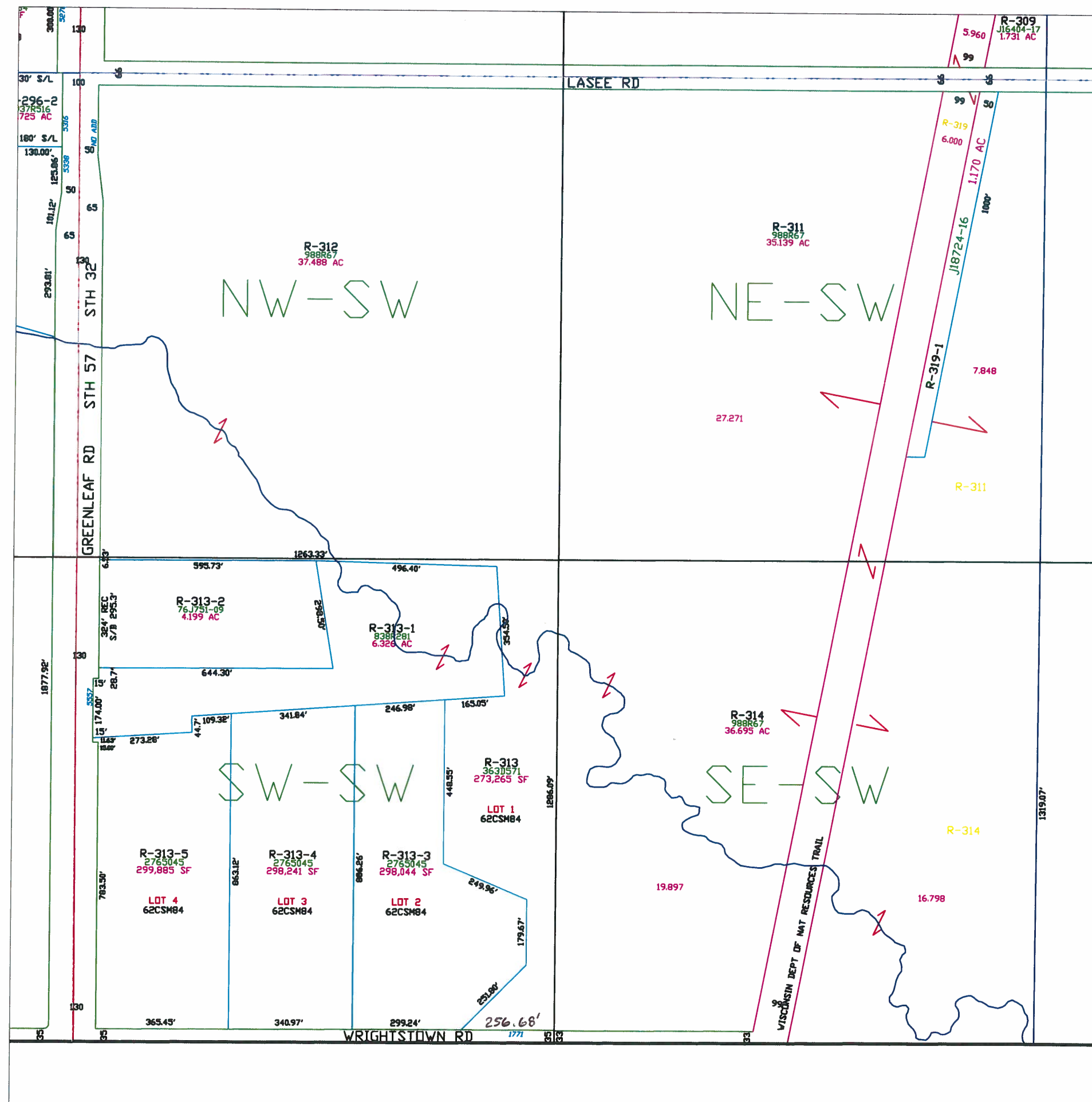

Town of Rockland

T22N - R20E
SECTION 21
SE1/4

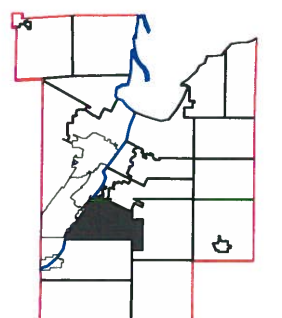
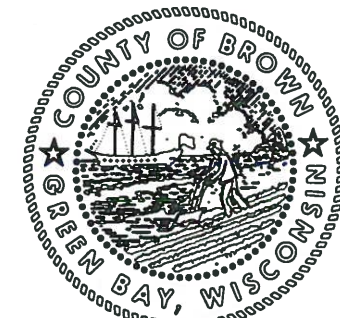
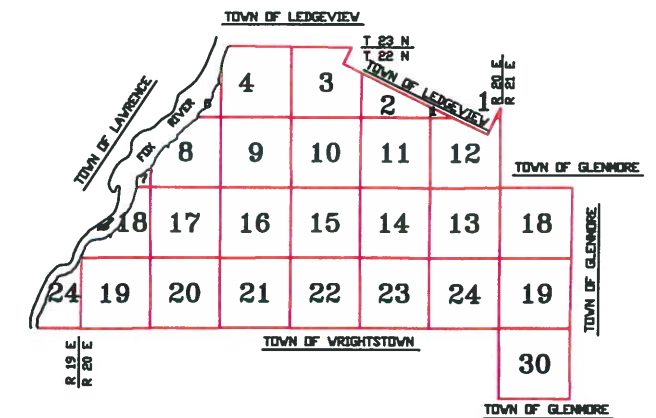

1" = 800'



This is a compilation of records and data located in various county offices and is to be used for reference purposes only. The map is controlled by the field measurements between the corners of the Public Land Survey System and the parcels are mapped from available records which may not precisely fit field conditions. Brown County is not responsible for any inaccuracies.

This map was created by the Brown County Survey Department with funding provided by the Town of Rockland and the Wisconsin Land Information Program.

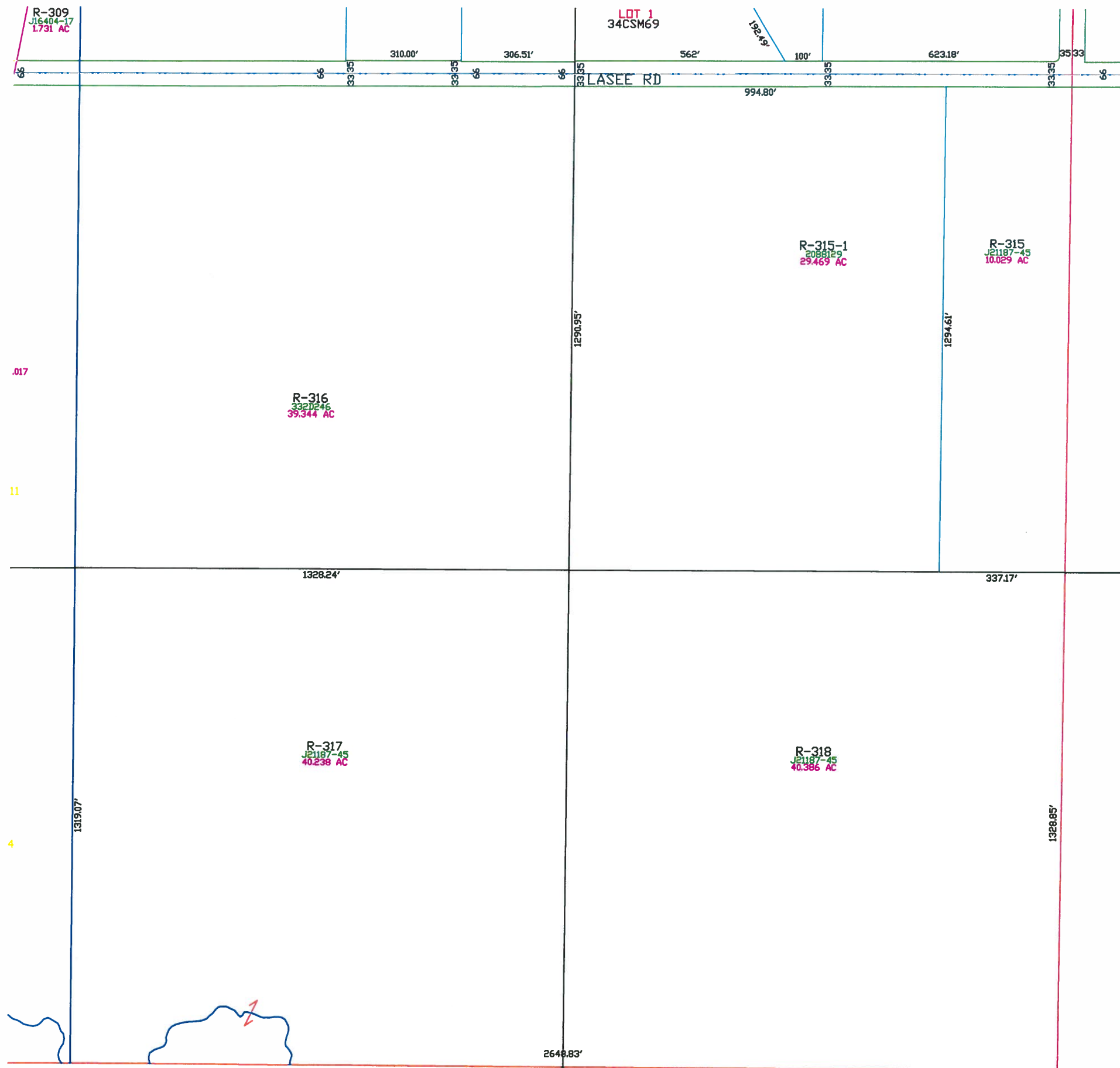

Town of Rockland

T22N - R20E
SECTION 22
NE 1/4

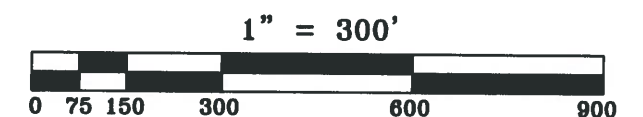
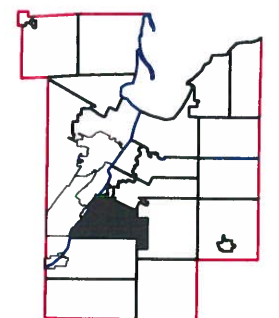
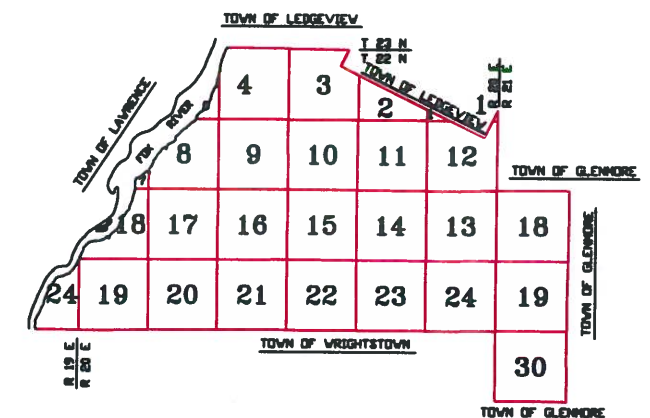

This is a compilation of records and data located in various county offices and is to be used for reference purposes only. The map is controlled by the field measurements between the corners of the Public Land Survey System and the parcels are mapped from available records which may not precisely fit field conditions. Brown County is not responsible for any inaccuracies.

This map was created by the Brown County Survey Department with funding provided by the Town of Rockland and the Wisconsin Land Information Program.

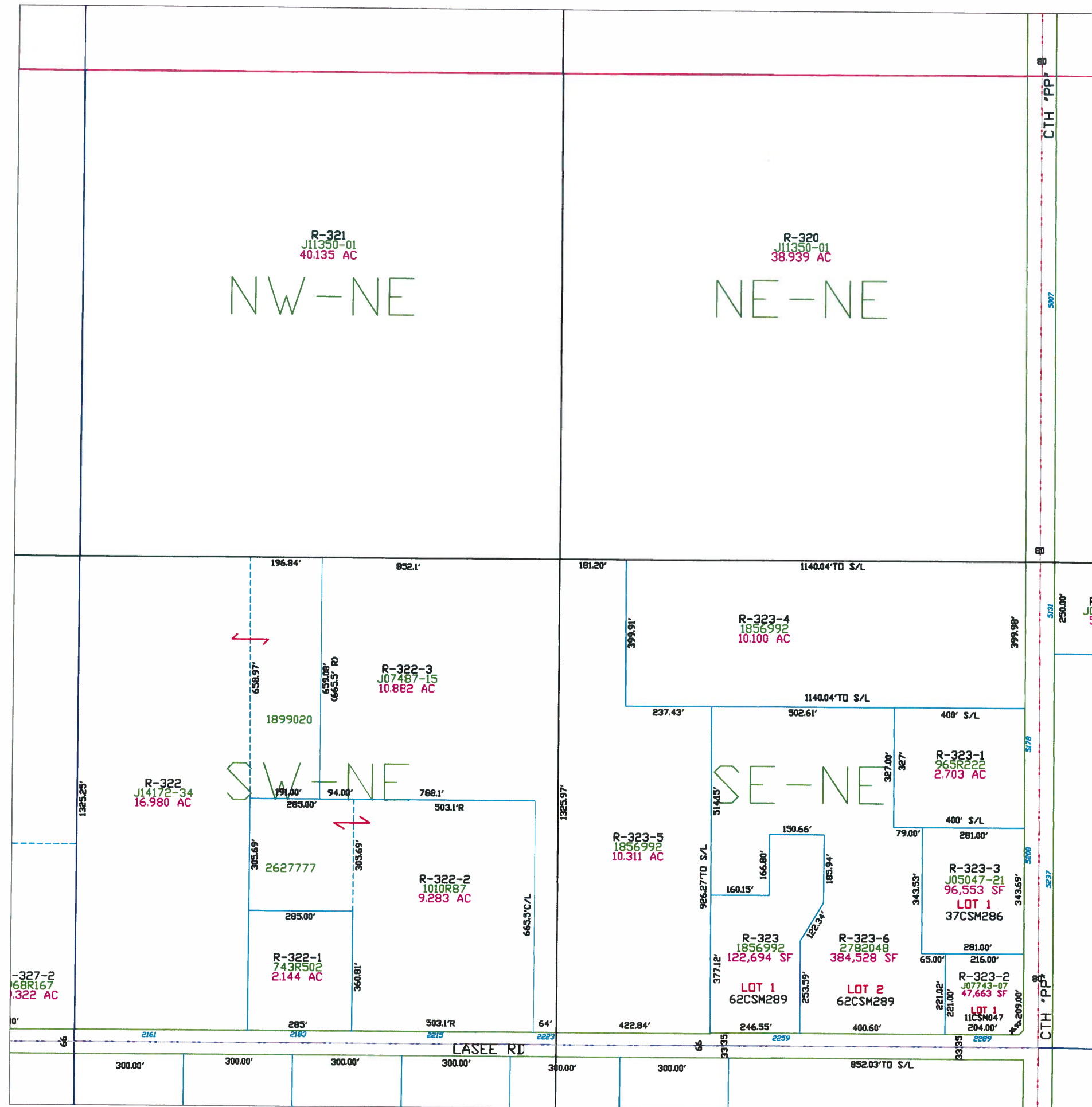

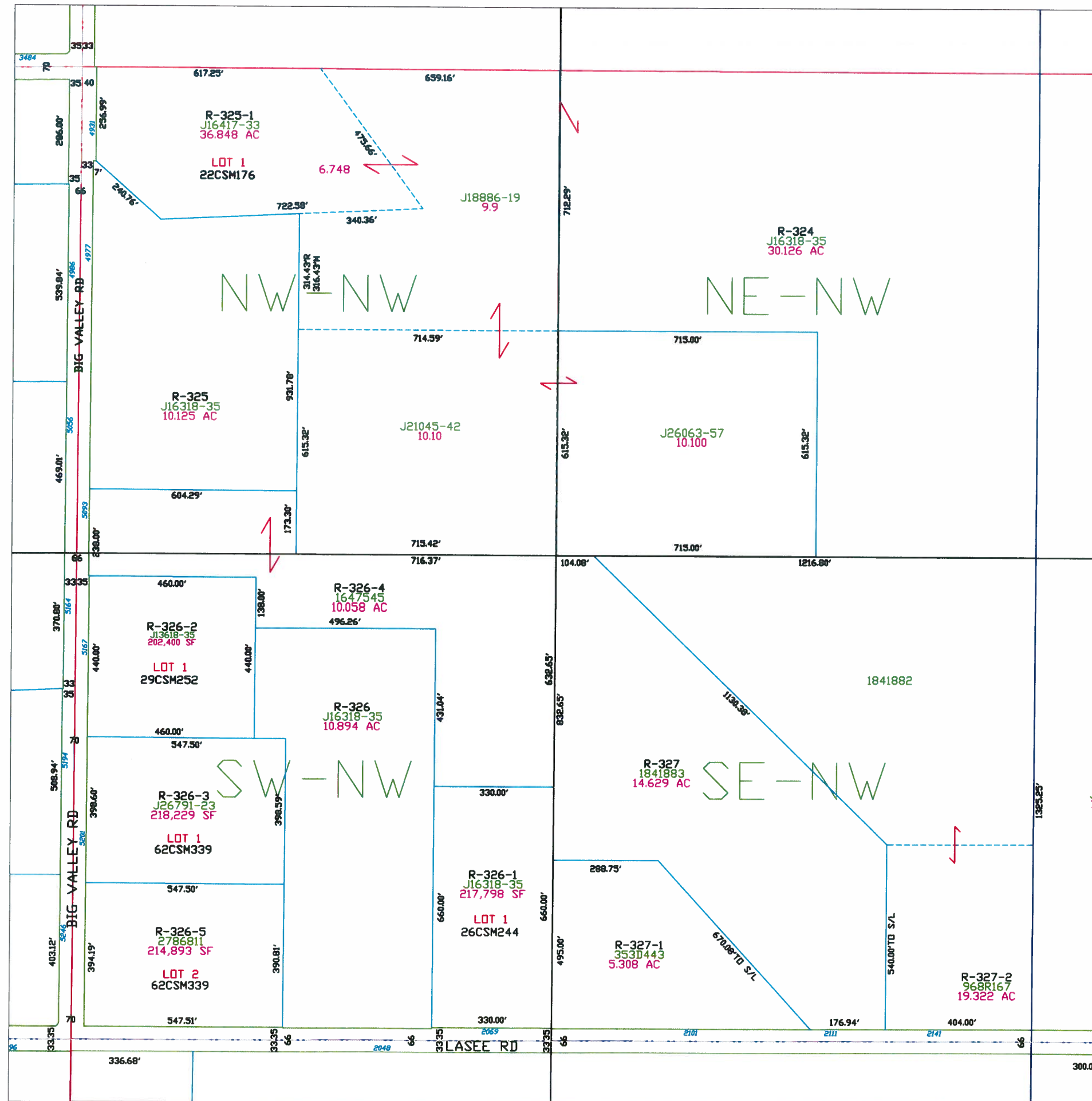

Town of Rockland

T22N - R20E
SECTION 22
NW 1/4

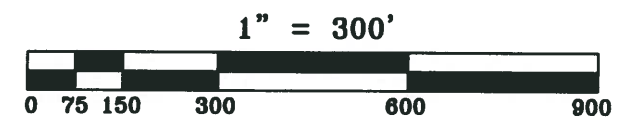
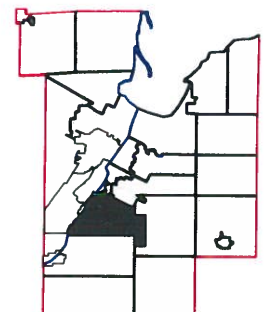
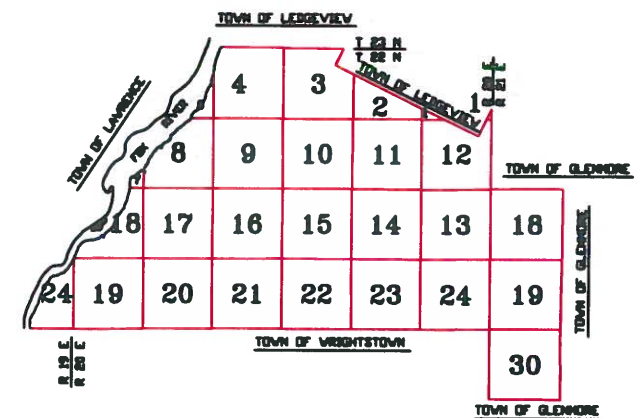

This is a compilation of records and data located in various county offices and is to be used for reference purposes only. The map is controlled by the field measurements between the corners of the Public Land Survey System and the parcels are mapped from available records which may not precisely fit field conditions. Brown County is not responsible for any inaccuracies.

This map was created by the Brown County Survey Department with funding provided by the Town of Rockland and the Wisconsin Land Information Program.

Town of Rockland

T22N - R20E
SECTION 22
SW 1/4

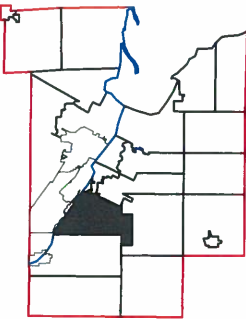
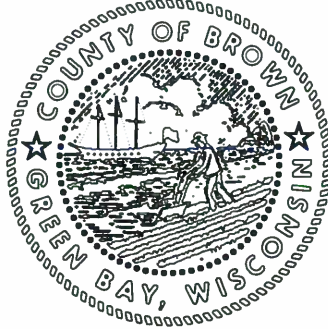
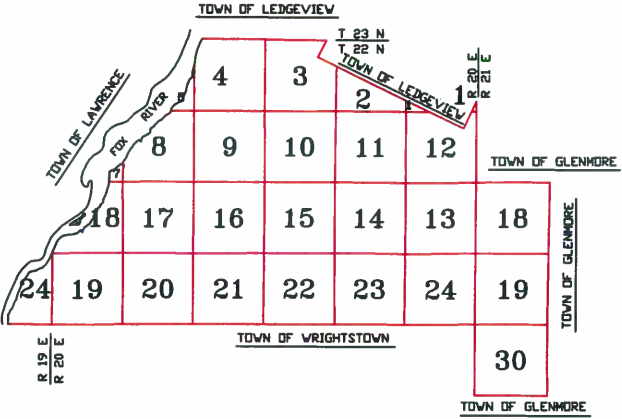

This is a compilation of records and data located in various county offices and is to be used for reference purposes only. The map is controlled by the field measurements between the corners of the Public Land Survey System and the parcels are mapped from available records which may not precisely fit field conditions. Brown County is not responsible for any inaccuracies.

This map was created by the Brown County Survey Department with funding provided by the Town of Rockland and the Wisconsin Land Information Program.

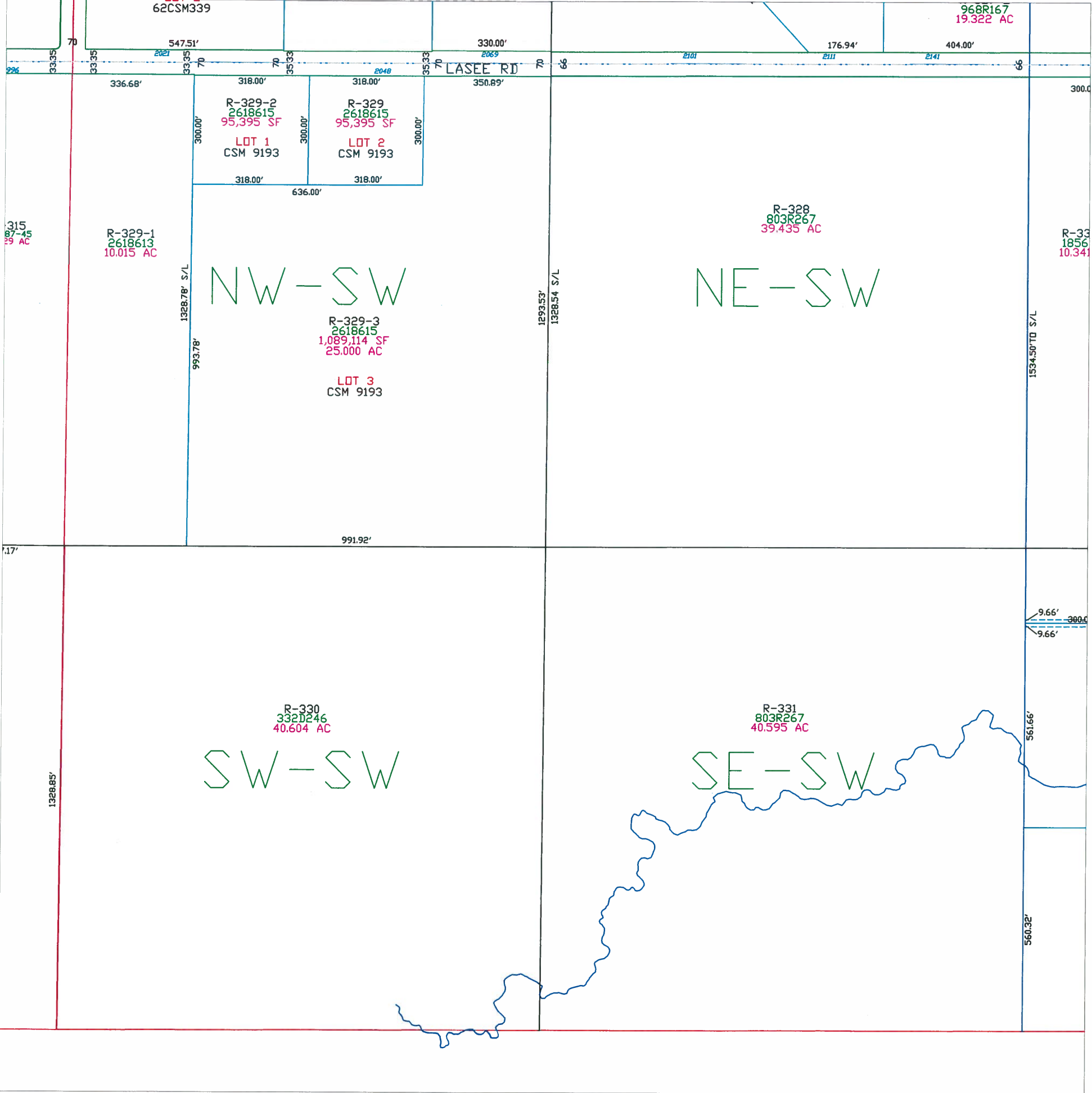

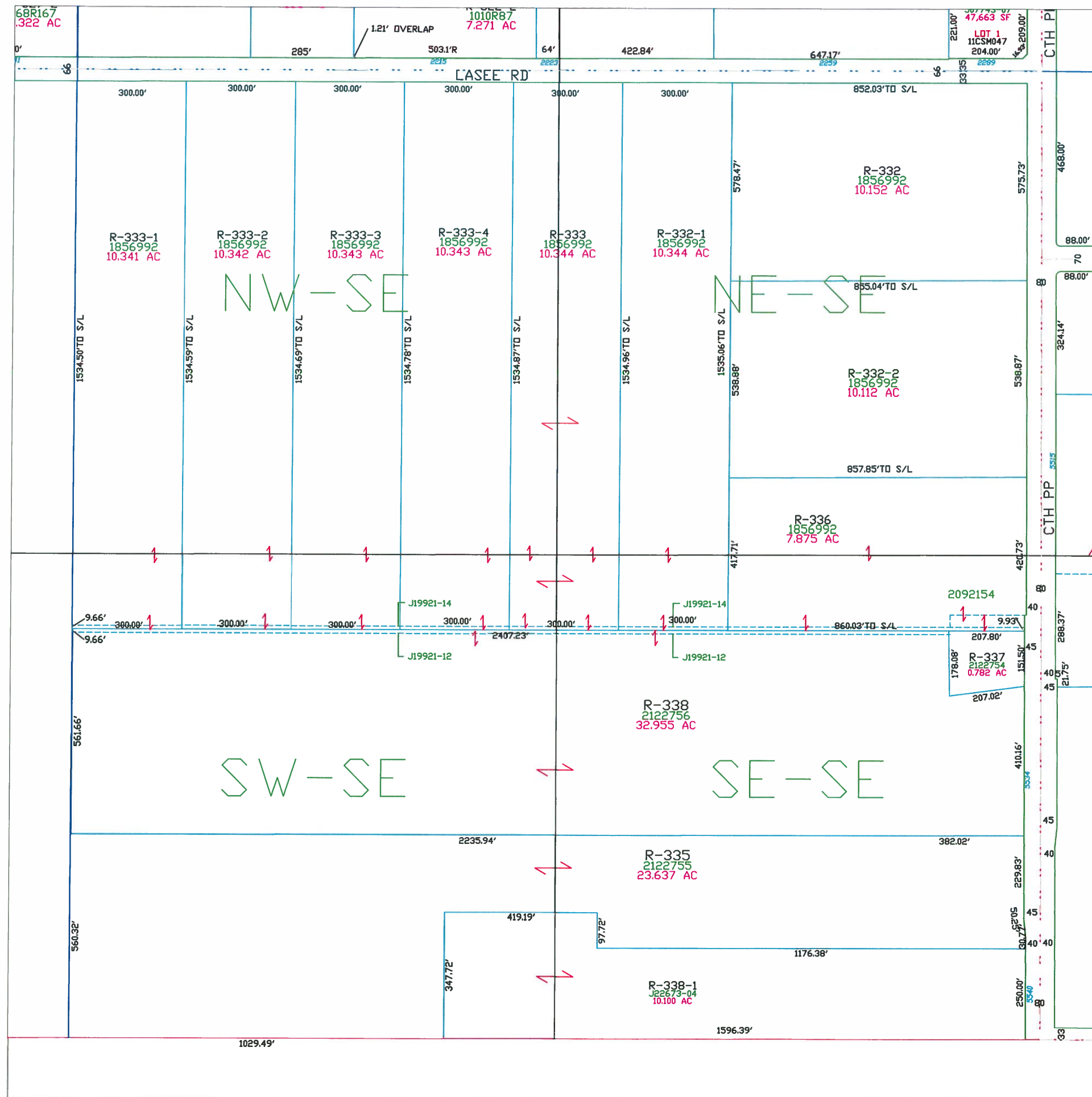

Town of Rockland

T22N - R20E
SECTION 22
SE1/4

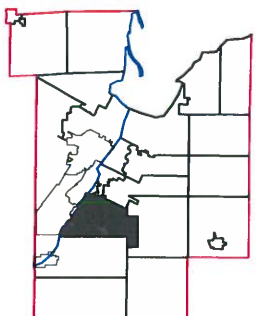
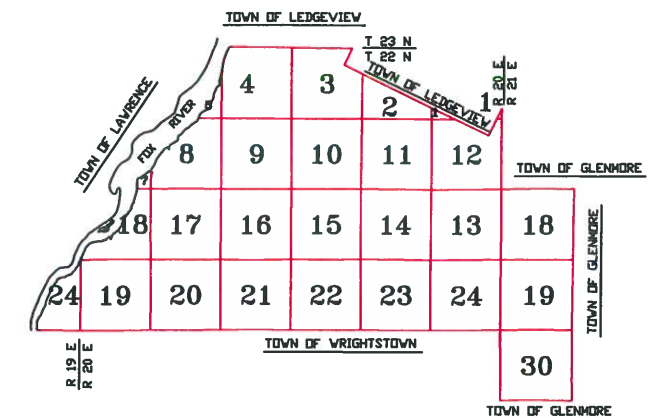

1" = 300'



This is a compilation of records and data located in various county offices and is to be used for reference purposes only. The map is controlled by the field measurements between the corners of the Public Land Survey System and the parcels are mapped from available records which may not precisely fit field conditions. Brown County is not responsible for any inaccuracies.

This map was created by the Brown County Survey Department with funding provided by the Town of Rockland and the Wisconsin Land Information Program.

Town of Rockland

T22N - R20E
SECTION 23
NE 1/4

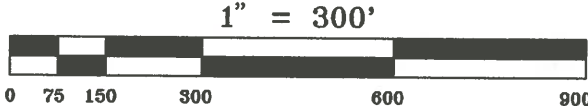
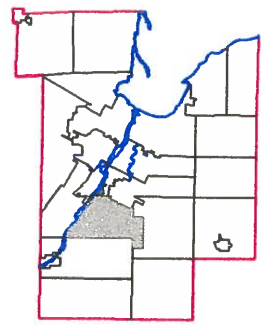
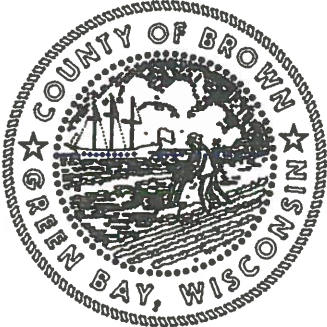
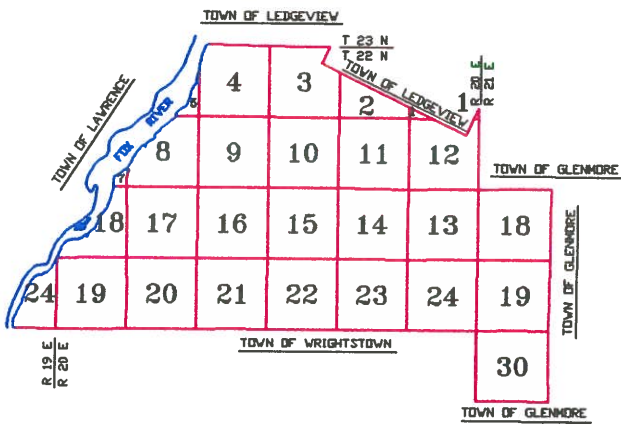

This is a compilation of records and data located in various county offices and is to be used for reference purposes only. The map is controlled by the field measurements between the corners of the Public Land Survey System and the parcels are mapped from available records which may not precisely fit field conditions. Brown County is not responsible for any inaccuracies.

This map was created by the Brown County Survey Department with funding provided by the Town of Rockland and the Wisconsin Land Information Program.

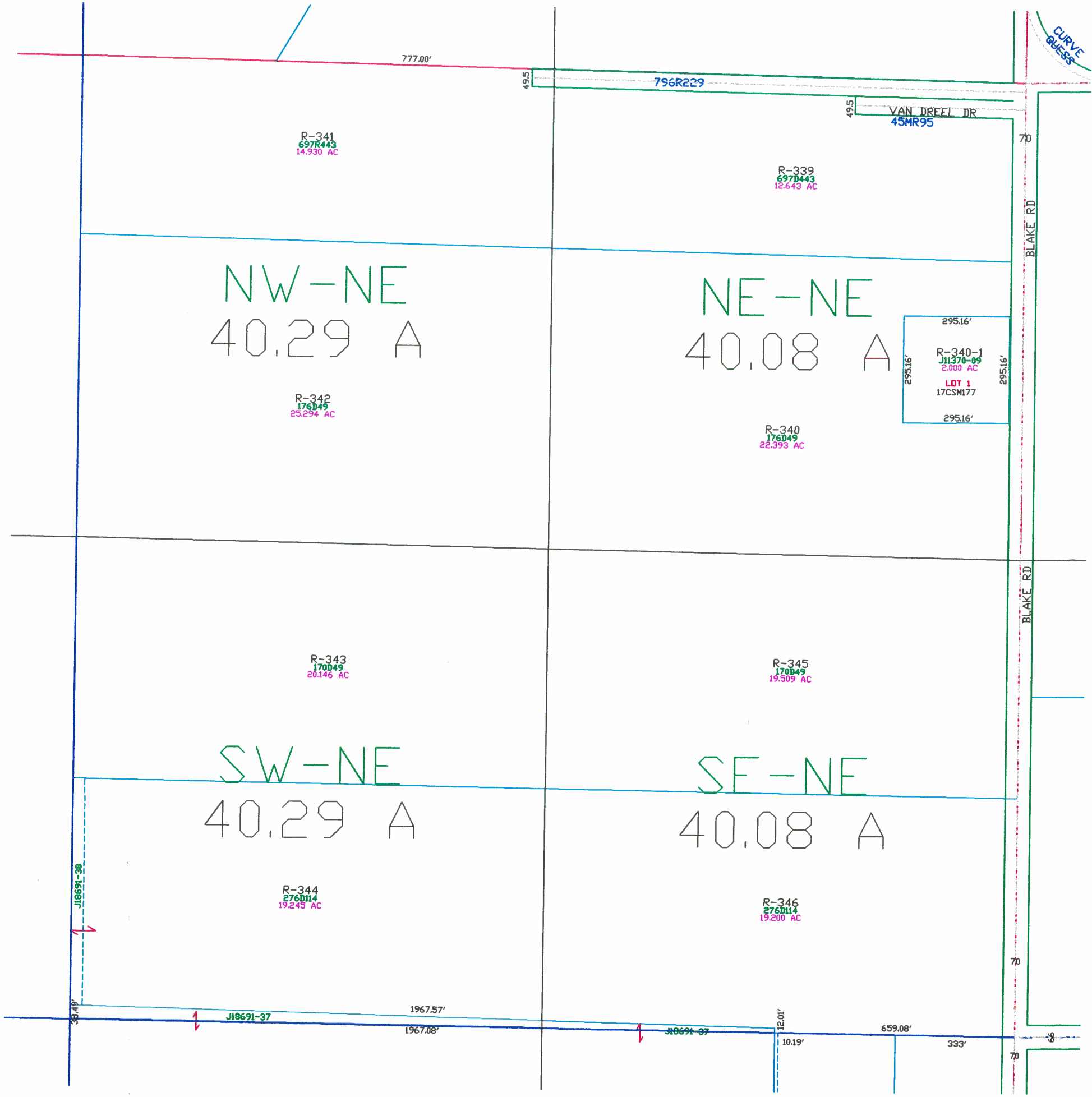

Town of Rockland

T22N - R20E
SECTION 23
NW 1/4

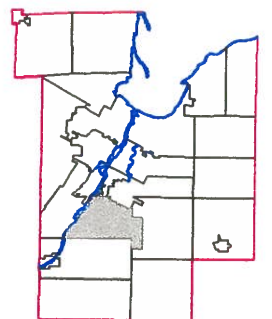
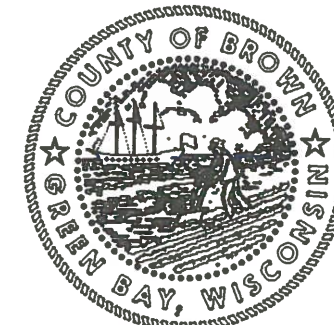
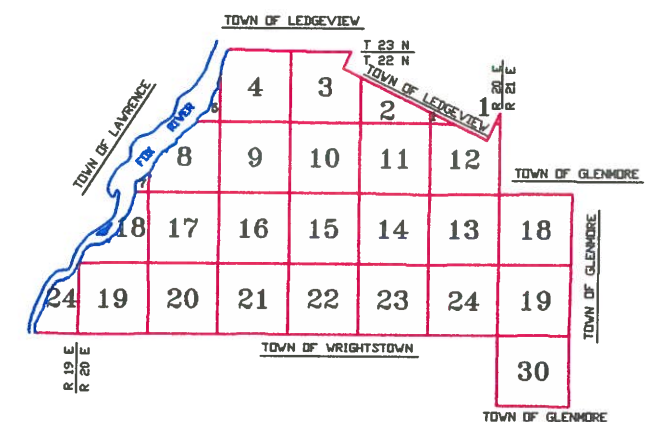

1" = 300'



This is a compilation of records and data located in various county offices and is to be used for reference purposes only. The map is controlled by the field measurements between the corners of the Public Land Survey System and the parcels are mapped from available records which may not precisely fit field conditions. Brown County is not responsible for any inaccuracies.

This map was created by the Brown County Survey Department with funding provided by the Town of Rockland and the Wisconsin Land Information Program.

R-348
732R314
39.051 AC
NW-NW
40.27 A

R-347
732R314
40.393 AC
NE-NW
40.39 A

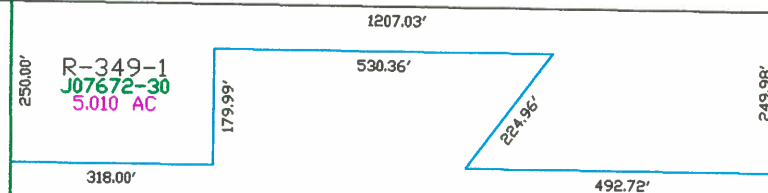

R-349
J16404-17
33.924 AC
SW-NW
40.15 A

R-350
J16404-17
40.279 AC
SE-NW
40.28 A

3-1
22
AC

3-1
22
AC

56' S/L

323-2
7743-07
106 AC

J18691-38

38.49'

756.31'

579.30'

85'

CTH PP

80

80

Town of Rockland

T22N - R20E
SECTION 23
SW1/4

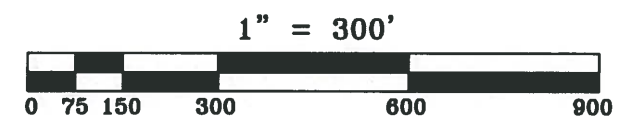
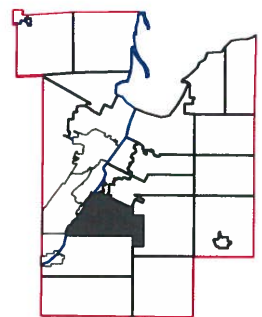
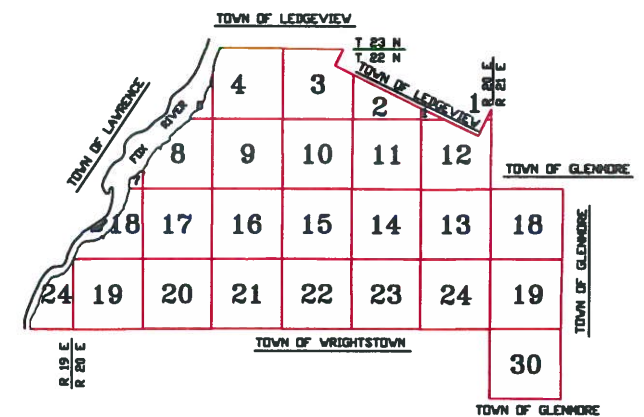

This is a compilation of records and data located in various county offices and is to be used for reference purposes only. The map is controlled by the field measurements between the corners of the Public Land Survey System and the parcels are mapped from available records which may not precisely fit field conditions. Brown County is not responsible for any inaccuracies.

This map was created by the Brown County Survey Department with funding provided by the Town of Rockland and the Wisconsin Land Information Program.

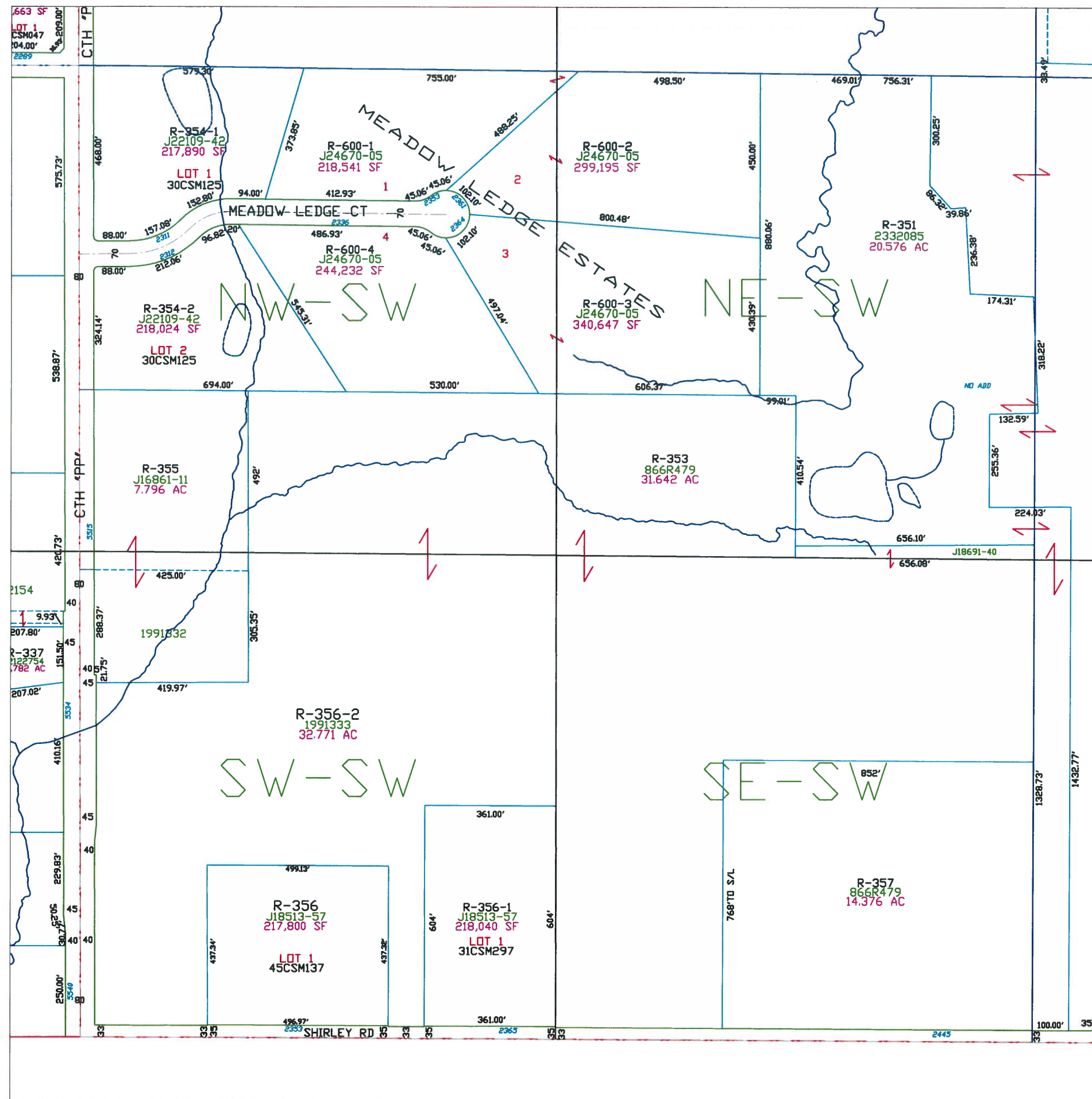

Town of Rockland

T22N - R20E
SECTION 23
SE 1/4

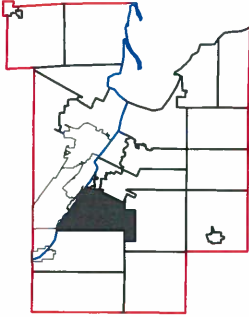
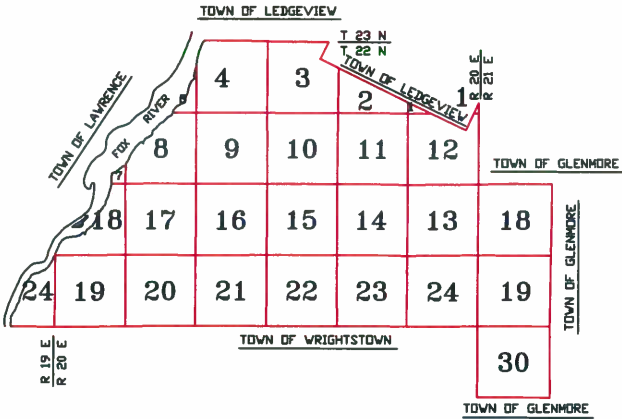

1" = 300'



This is a compilation of records and data located in various county offices and is to be used for reference purposes only. The map is controlled by the field measurements between the corners of the Public Land Survey System and the parcels are mapped from available records which may not precisely fit field conditions. Brown County is not responsible for any inaccuracies.

This map was created by the Brown County Survey Department with funding provided by the Town of Rockland and the Wisconsin Land Information Program.

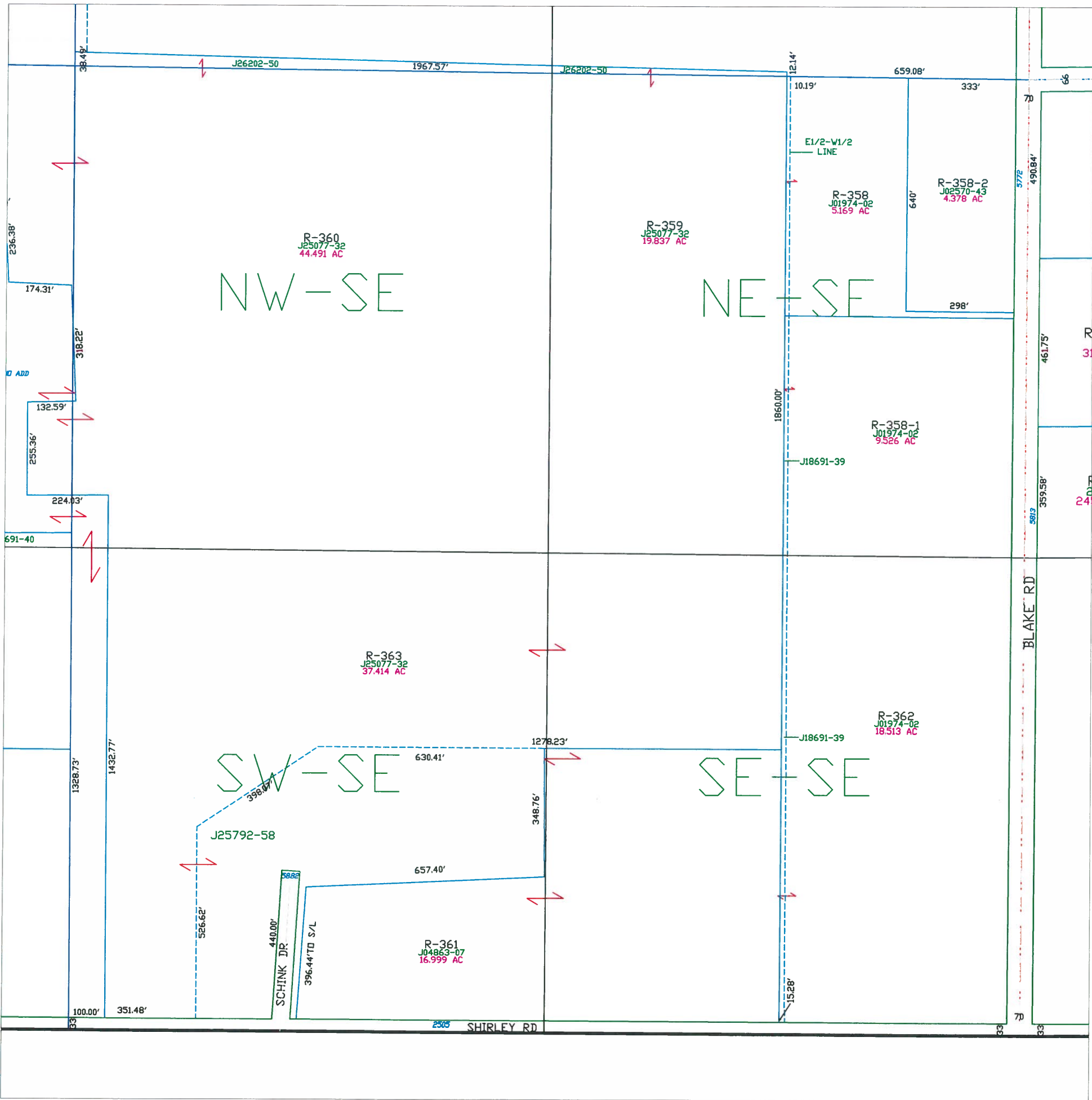

Town of Rockland

T22N - R20E
SECTION 24
NE1/4

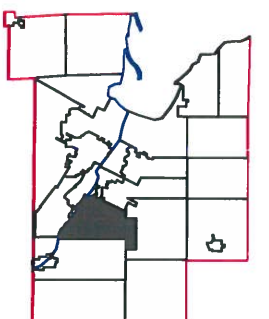
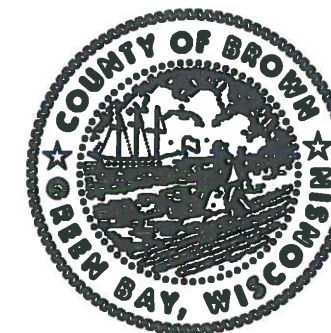
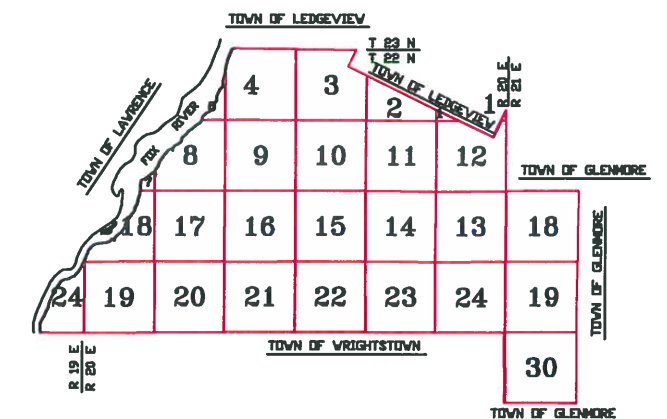

1" = 300'



This is a compilation of records and data located in various county offices and is to be used for reference purposes only. The map is controlled by the field measurements between the corners of the Public Land Survey System and the parcels are mapped from available records which may not precisely fit field conditions. Brown County is not responsible for any inaccuracies.

This map was created by the Brown County Survey Department with funding provided by the Town of Rockland and the Wisconsin Land Information Program.

© 2007 BROWN COUNTY SURVEY DEPT.
GREEN BAY, WI 54305

Plot Date: 4/9/07
Plotted by: DAP

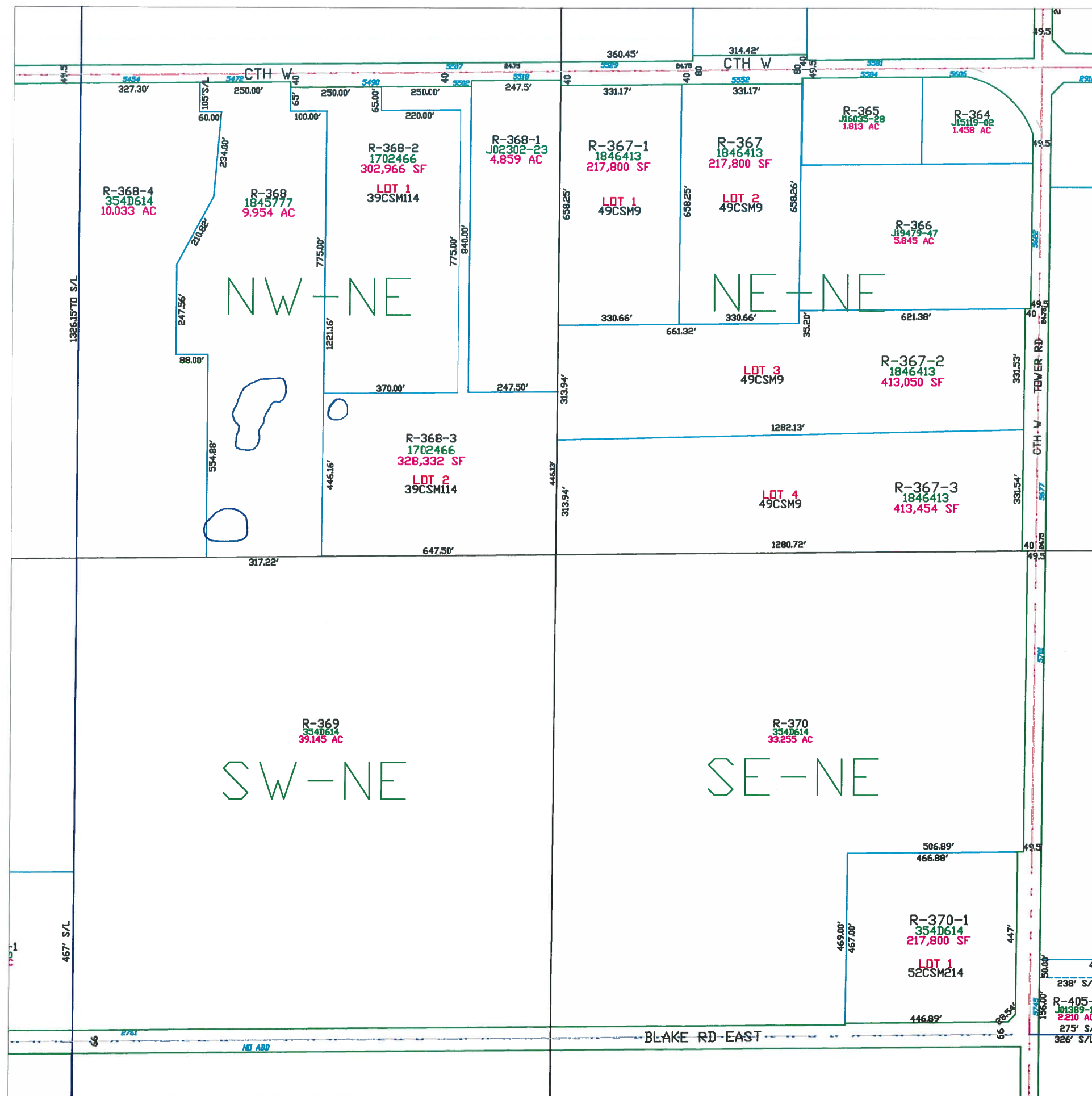

Town of Rockland

T22N - R20E
SECTION 24
SW 1/4

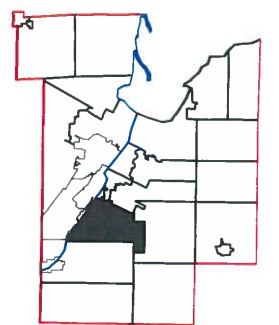
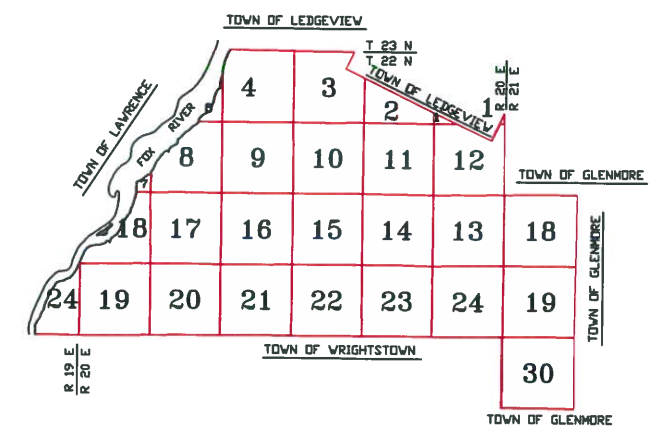

1" = 300'



This is a compilation of records and data located in various county offices and is to be used for reference purposes only. The map is controlled by the field measurements between the corners of the Public Land Survey System and the parcels are mapped from available records which may not precisely fit field conditions. Brown County is not responsible for any inaccuracies.

This map was created by the Brown County Survey Department with funding provided by the Town of Rockland and the Wisconsin Land Information Program.

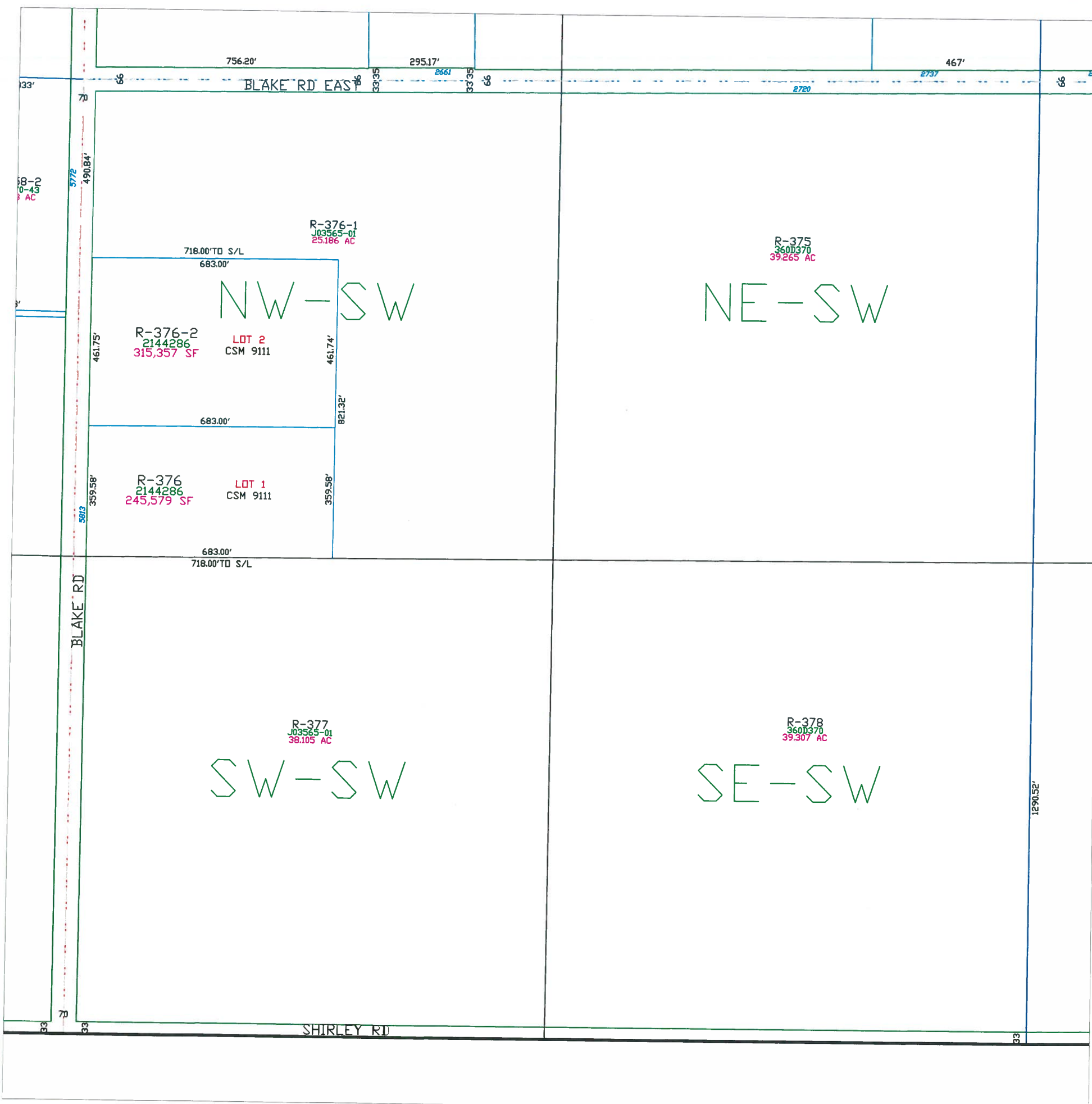

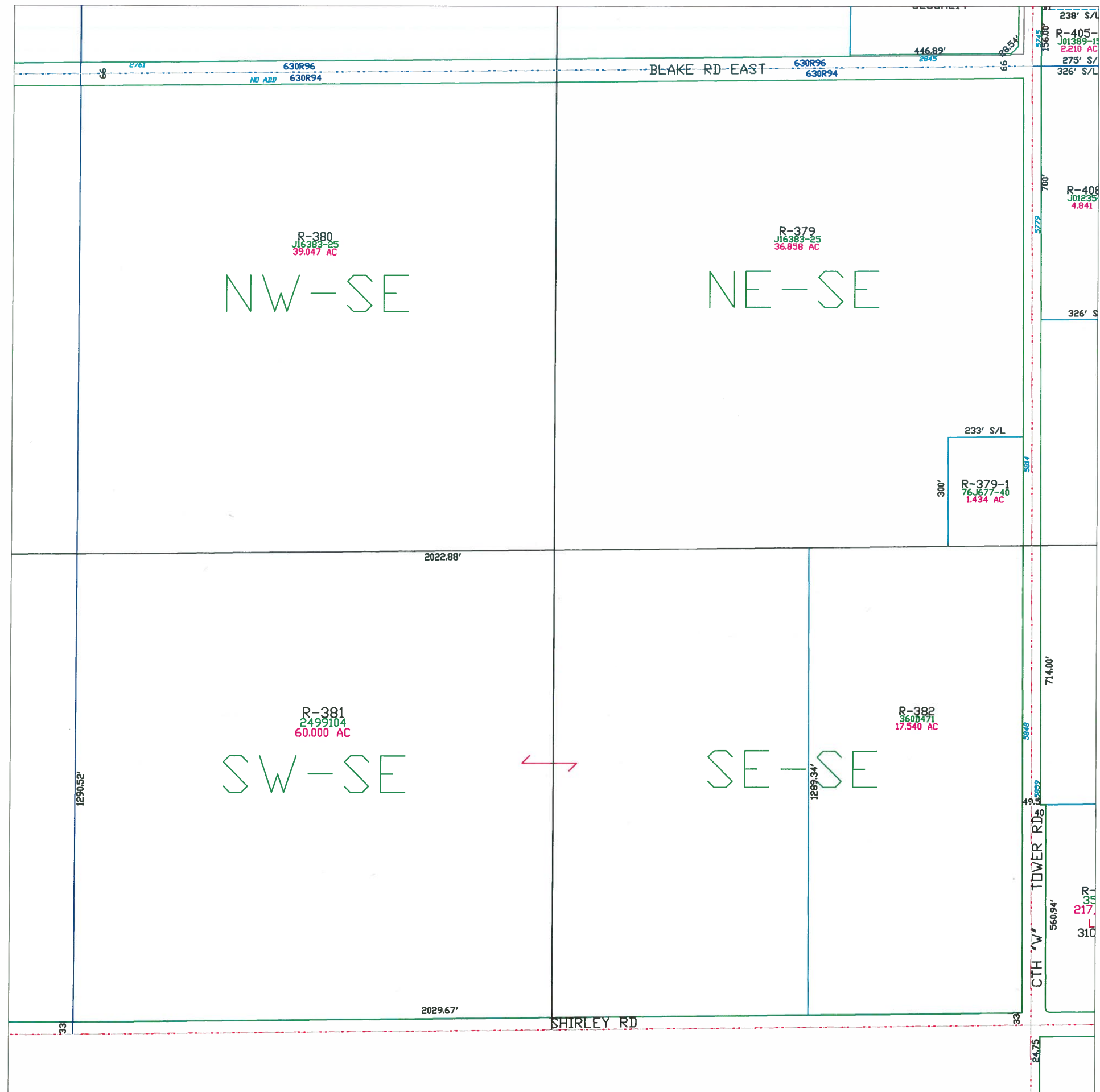

Town of Rockland

T22N - R20E
SECTION 24
SE1/4

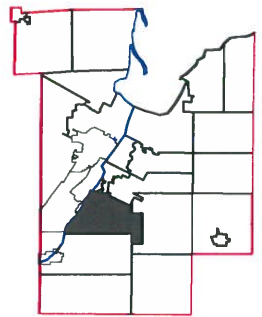
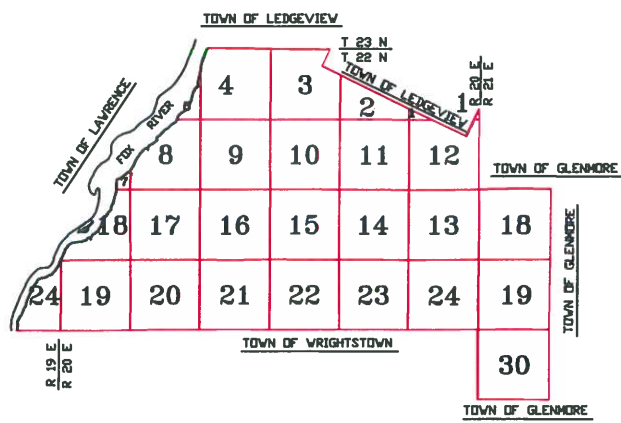

This is a compilation of records and data located in various county offices and is to be used for reference purposes only. The map is controlled by the field measurements between the corners of the Public Land Survey System and the parcels are mapped from available records which may not precisely fit field conditions. Brown County is not responsible for any inaccuracies.

This map was created by the Brown County Survey Department with funding provided by the Town of Rockland and the Wisconsin Land Information Program.

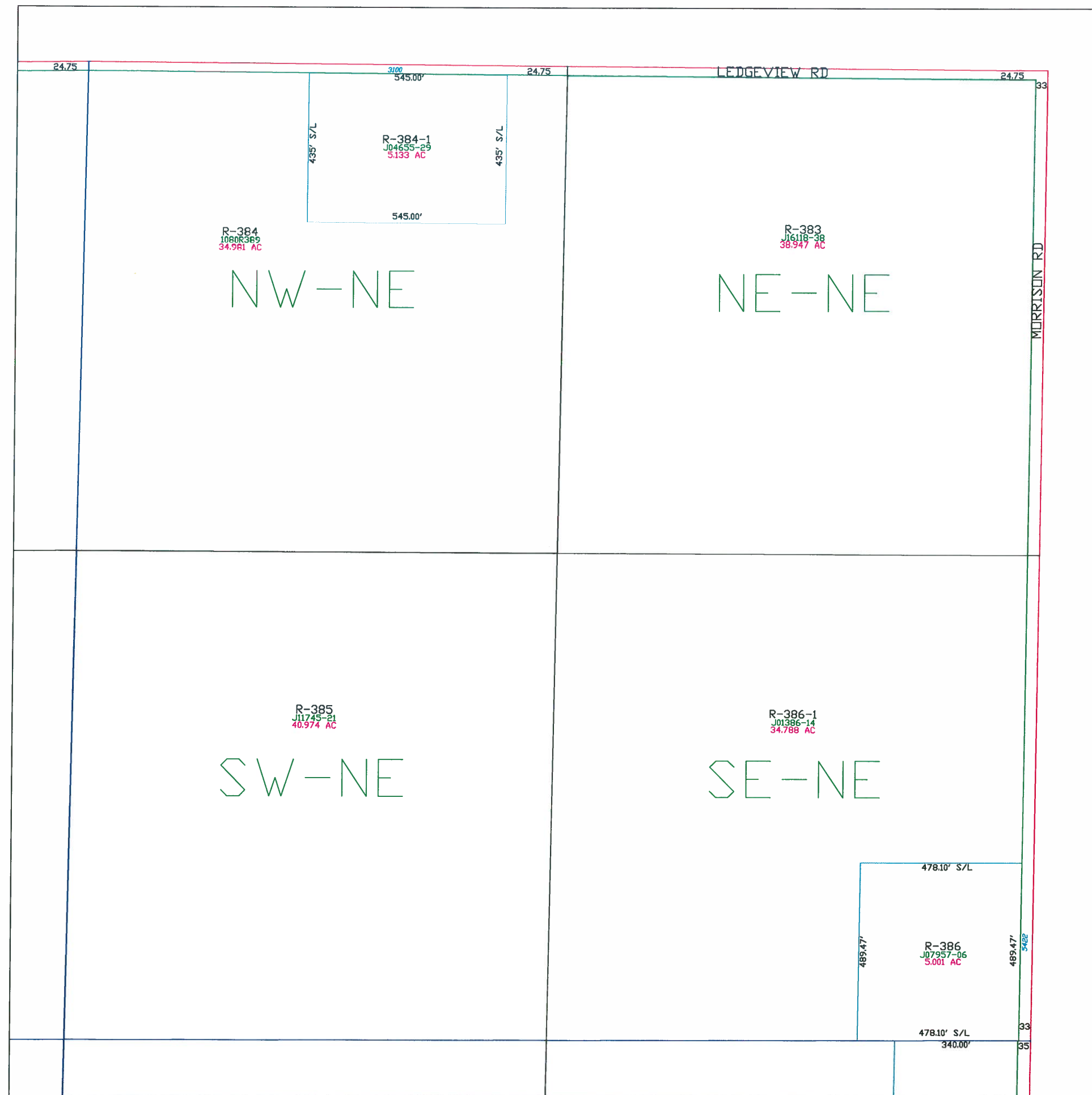

Town of Rockland

T22N - R21E
SECTION 18
NE1/4

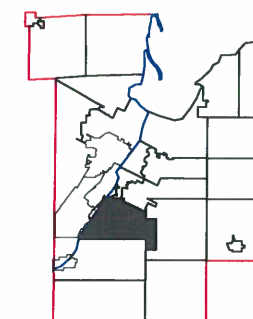
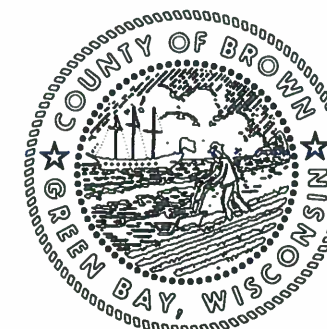
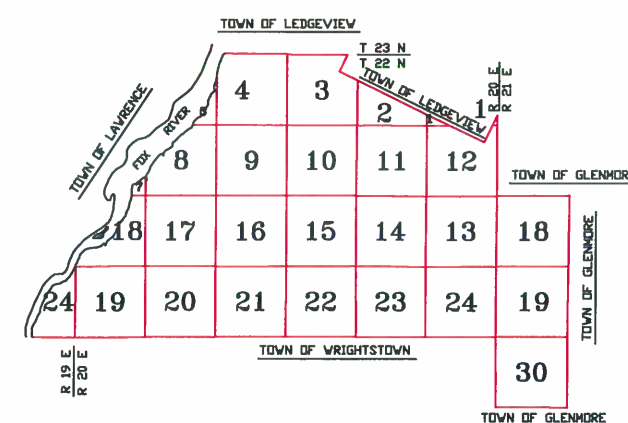

This is a compilation of records and data located in various county offices and is to be used for reference purposes only. The map is controlled by the field measurements between the corners of the Public Land Survey System and the parcels are mapped from available records which may not precisely fit field conditions. Brown County is not responsible for any inaccuracies.

This map was created by the Brown County Survey Department with funding provided by the Town of Rockland and the Wisconsin Land Information Program.

Town of Rockland

T22N – R21E
SECTION 18
NW 1/4

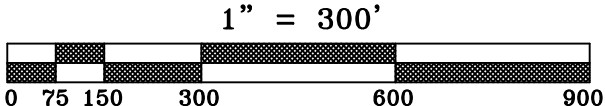
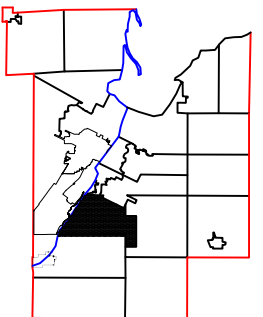
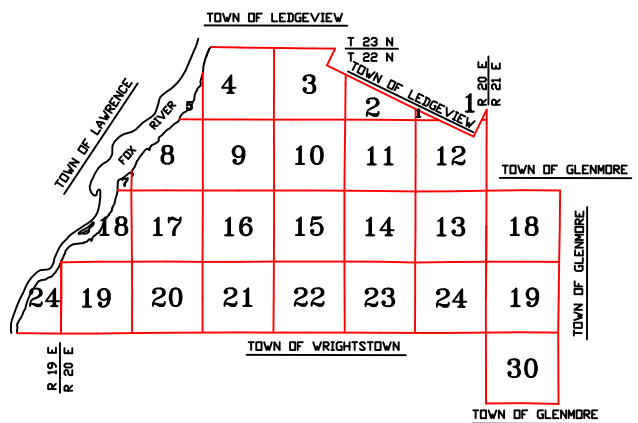

This is a compilation of records and data located in various county offices and is to be used for reference purposes only. The map is controlled by the field measurements between the corners of the Public Land Survey System and the parcels are mapped from available records which may not precisely fit field conditions. Brown County is not responsible for any inaccuracies.

This map was created by the Brown County Survey Department with funding provided by the Town of Rockland and the Wisconsin Land Information Program.

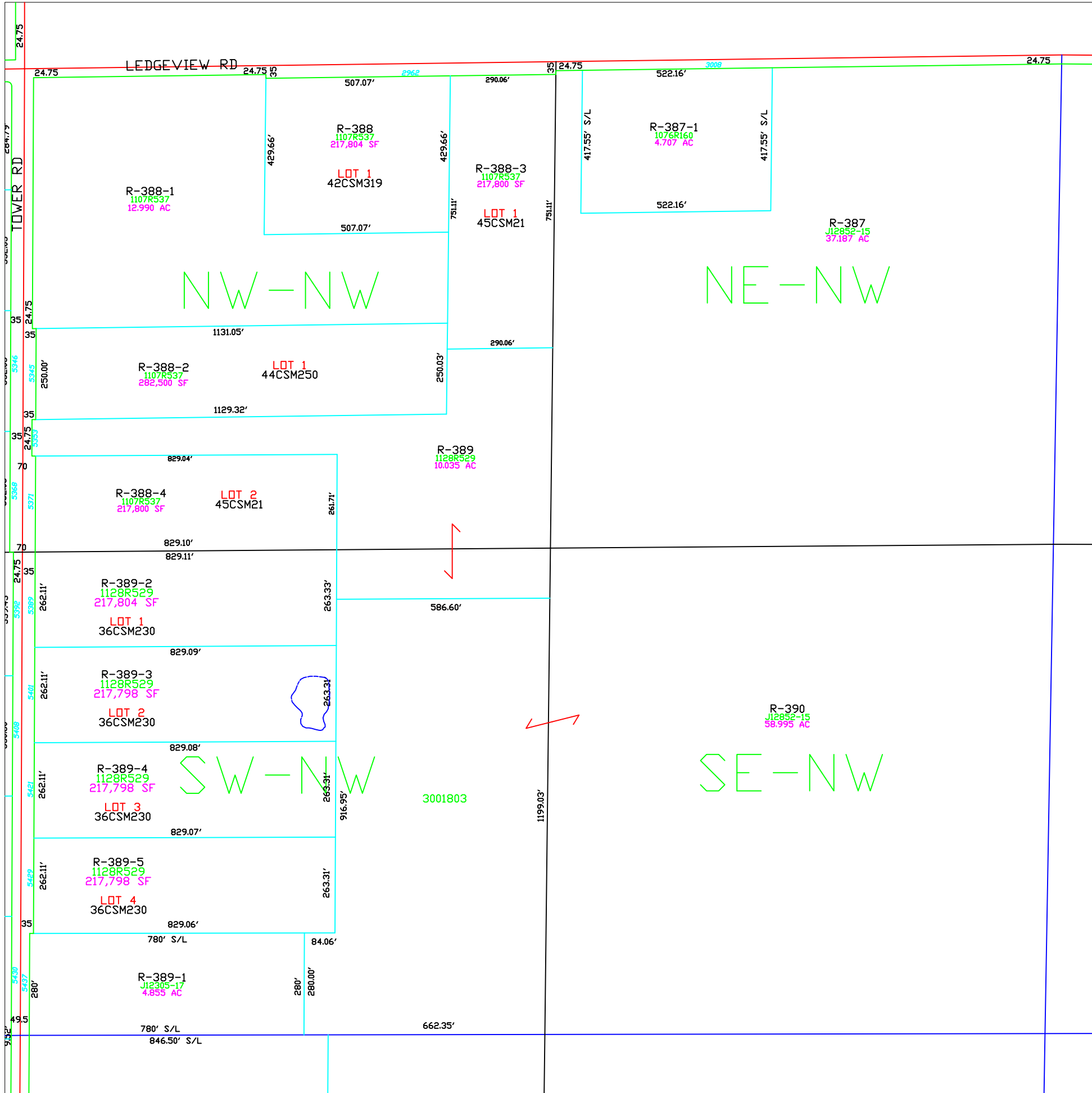

Town of Rockland

T22N - R21E
SECTION 18
SW 1/4

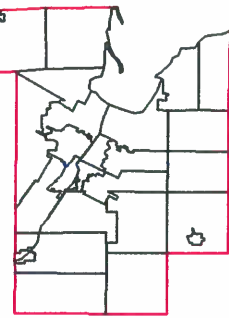
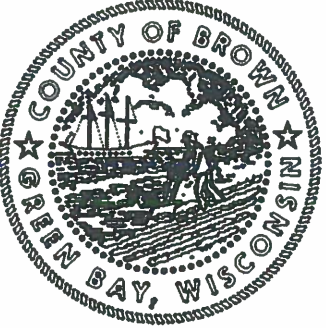
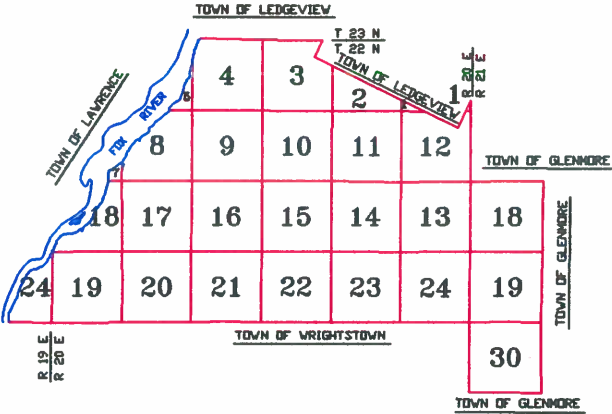

1" = 300'



This is a compilation of records and data located in various county offices and is to be used for reference purposes only. The map is controlled by the field measurements between the corners of the Public Land Survey System and the parcels are mapped from available records which may not precisely fit field conditions. Brown County is not responsible for any inaccuracies.

This map was created by the Brown County Survey Department with funding provided by the Town of Rockland and the Wisconsin Land Information Program.

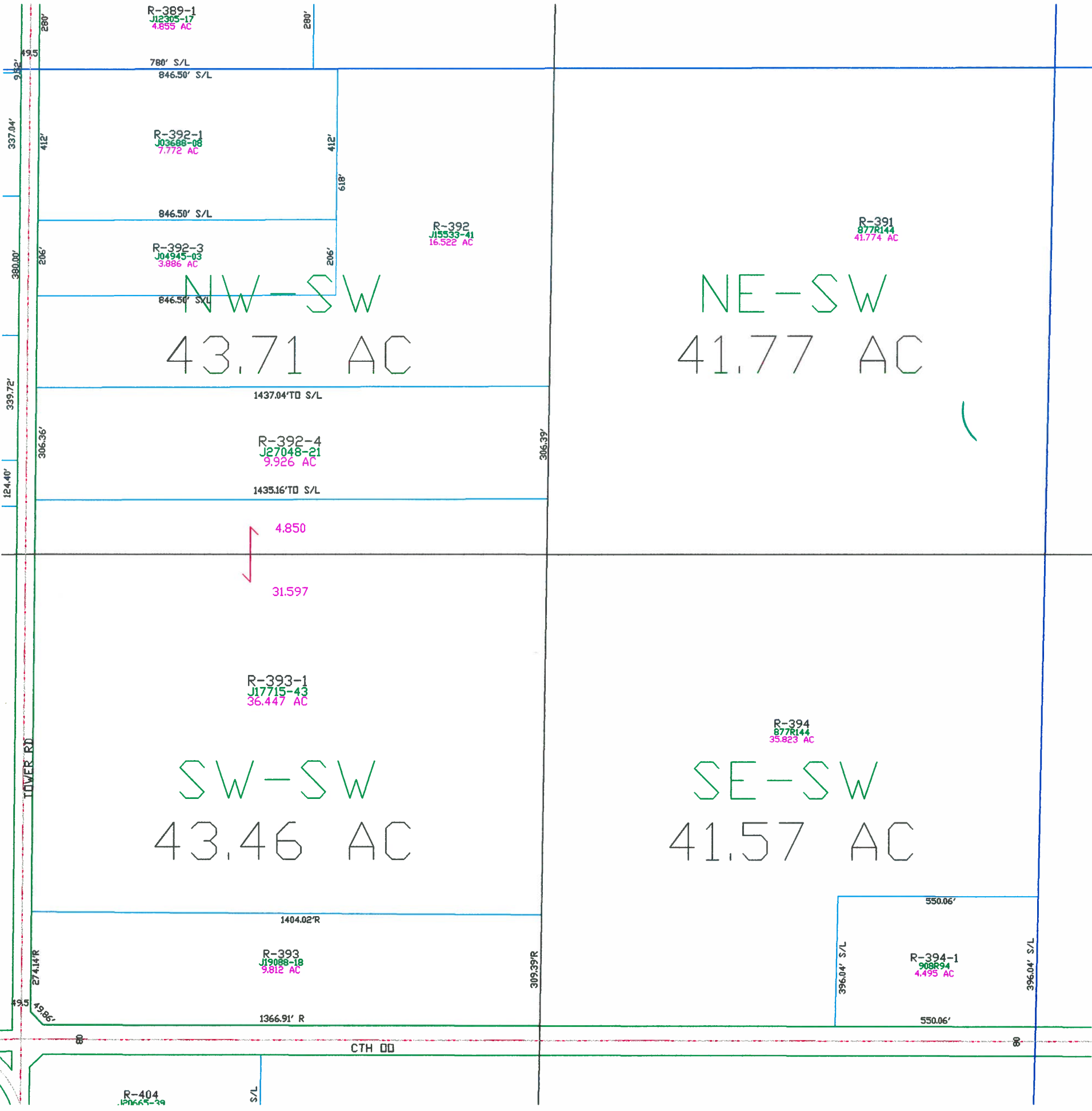

JCF
2001

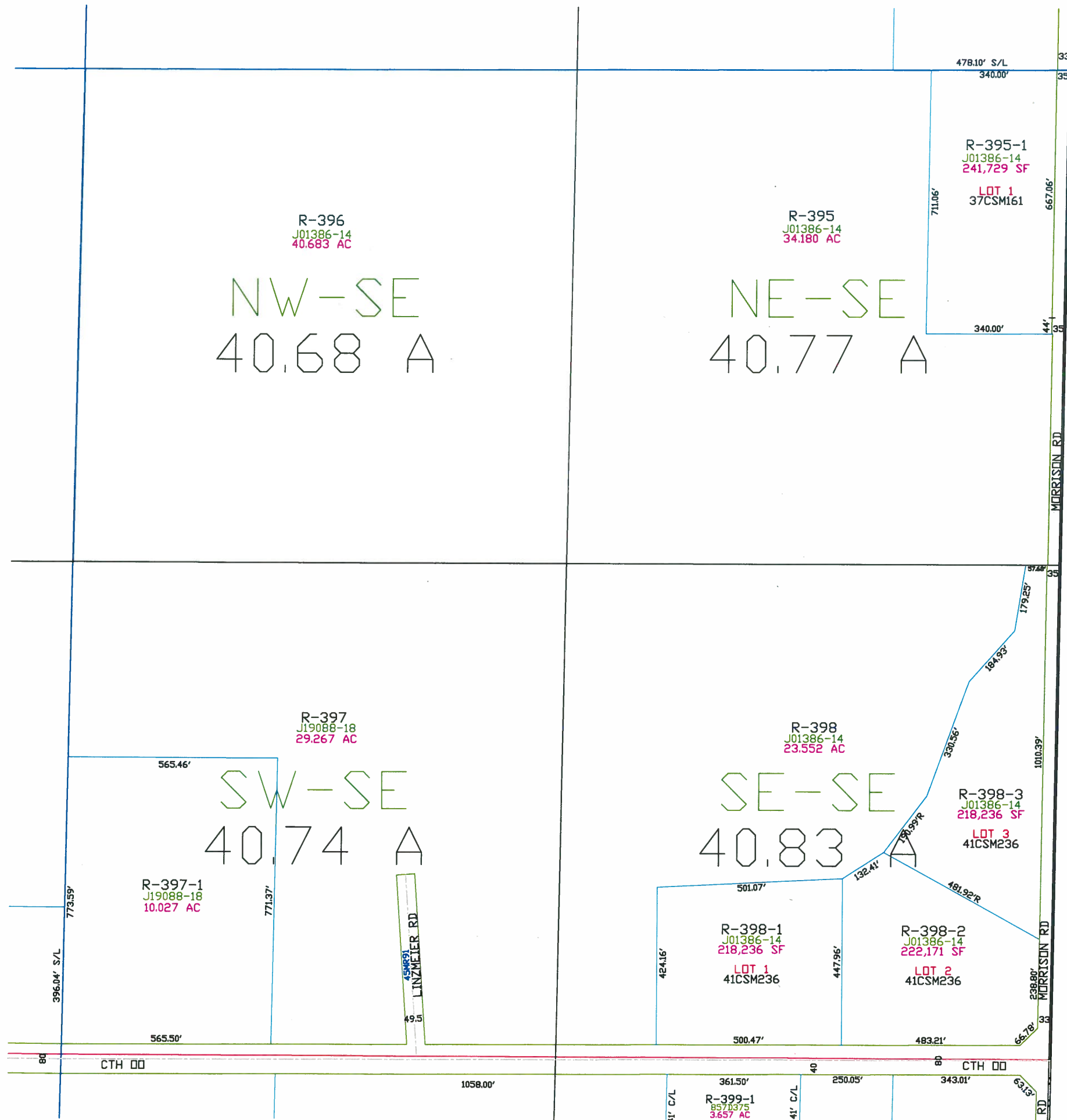

Town of Rockland

T22N - R21E
SECTION 18
SE 1/4

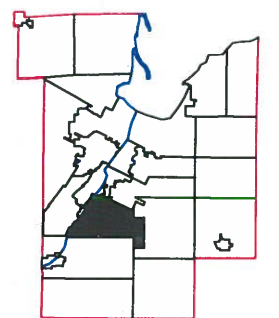
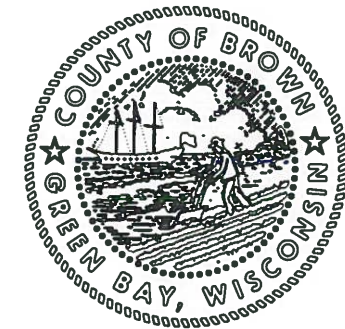
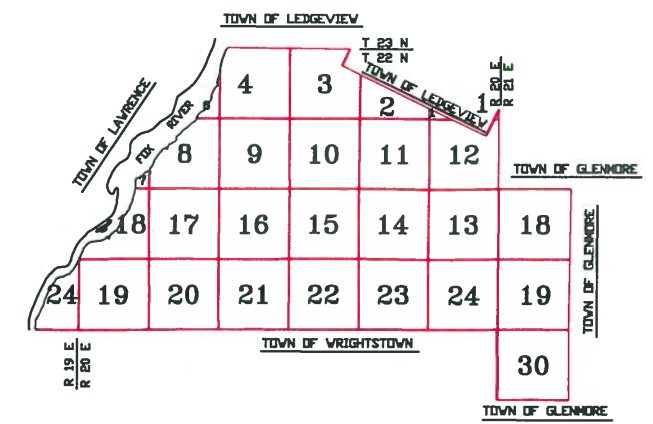

This is a compilation of records and data located in various county offices and is to be used for reference purposes only. The map is controlled by the field measurements between the corners of the Public Land Survey System and the parcels are mapped from available records which may not precisely fit field conditions. Brown County is not responsible for any inaccuracies.

This map was created by the Brown County Survey Department with funding provided by the Town of Rockland and the Wisconsin Land Information Program.

Town of Rockland

T22N - R21E
SECTION 19
NW1/4

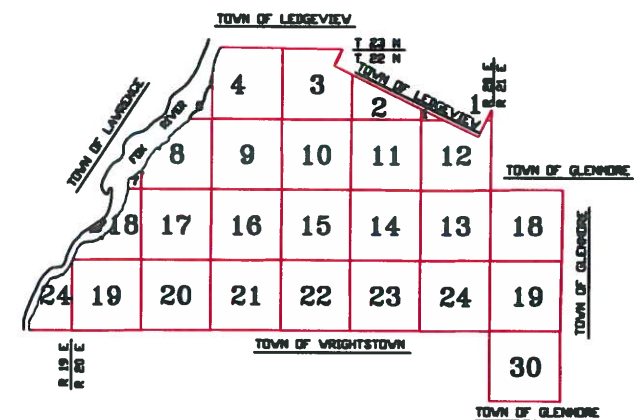

MAP ORIENTATION
N

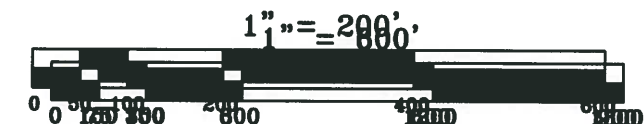
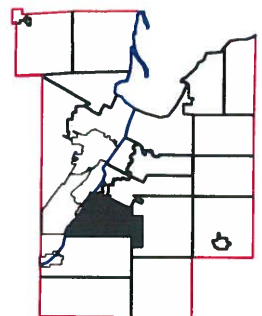

This is a compilation of records and data located in various county offices and is to be used for reference purposes only. The map is controlled by the field measurements between the corners of the Public Land Survey System and the parcels are mapped from available records which may not precisely fit field conditions. Brown County is not responsible for any inaccuracies.

This map was created by the Brown County Survey Department with funding provided by the Town of Rockland and the Wisconsin Land Information Program.

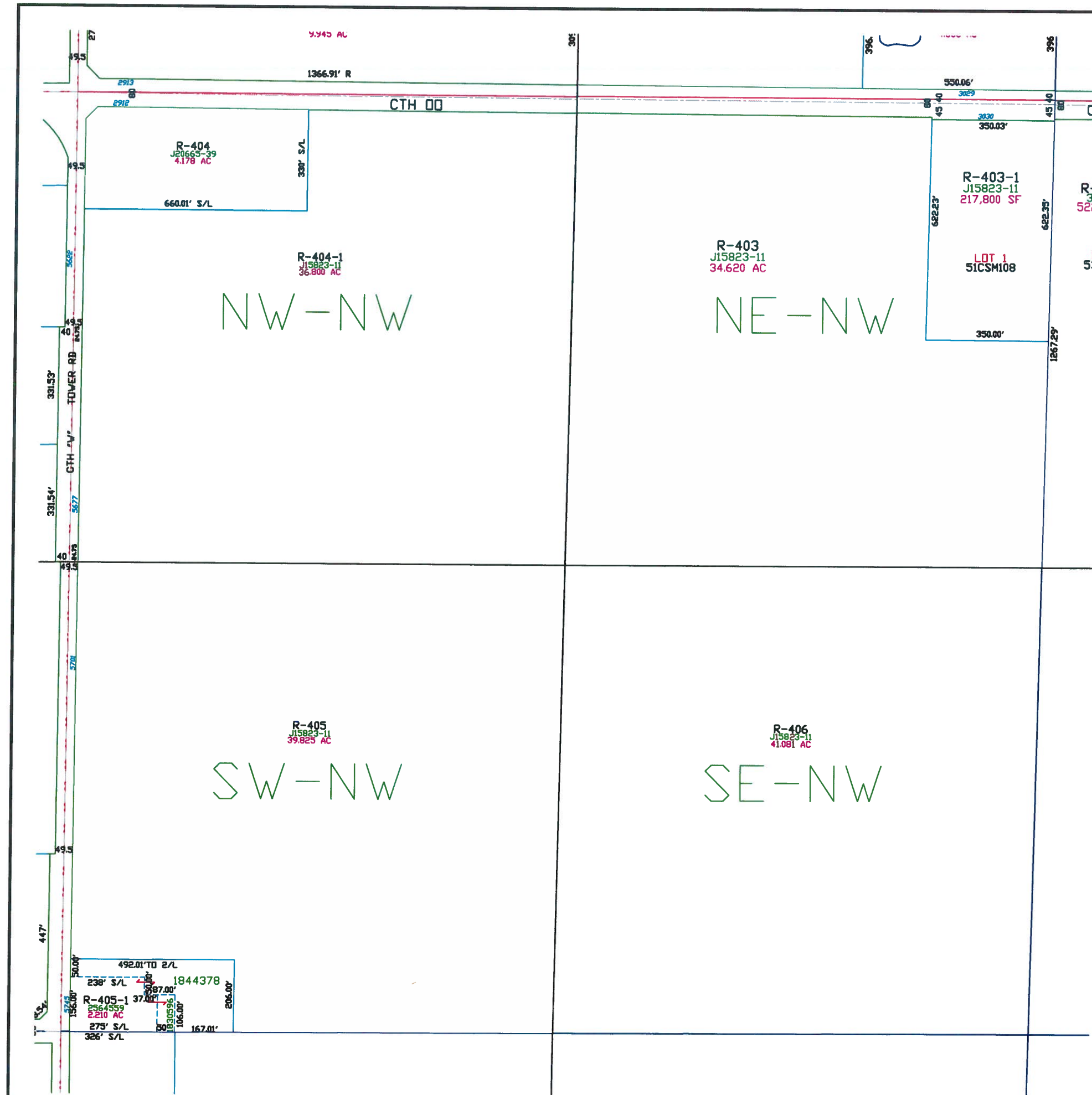

Town of Rockland

T22N - R21E
SECTION 19
SW1/4

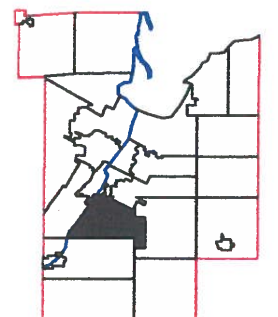
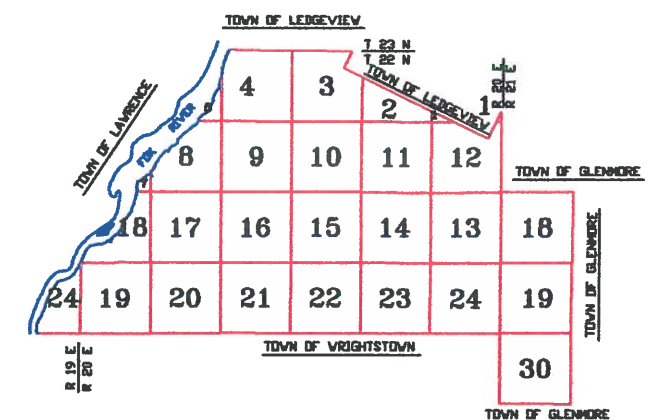

1" = 300'



This is a compilation of records and data located in various county offices and is to be used for reference purposes only. The map is controlled by the field measurements between the corners of the Public Land Survey System and the parcels are mapped from available records which may not precisely fit field conditions. Brown County is not responsible for any inaccuracies.

This map was created by the Brown County Survey Department with funding provided by the Town of Rockland and the Wisconsin Land Information Program.

© 1998 BROWN COUNTY SURVEY DEPT.
GREEN BAY, WI 54305

Plot Date: 11/16/98
Plotted by: DAP

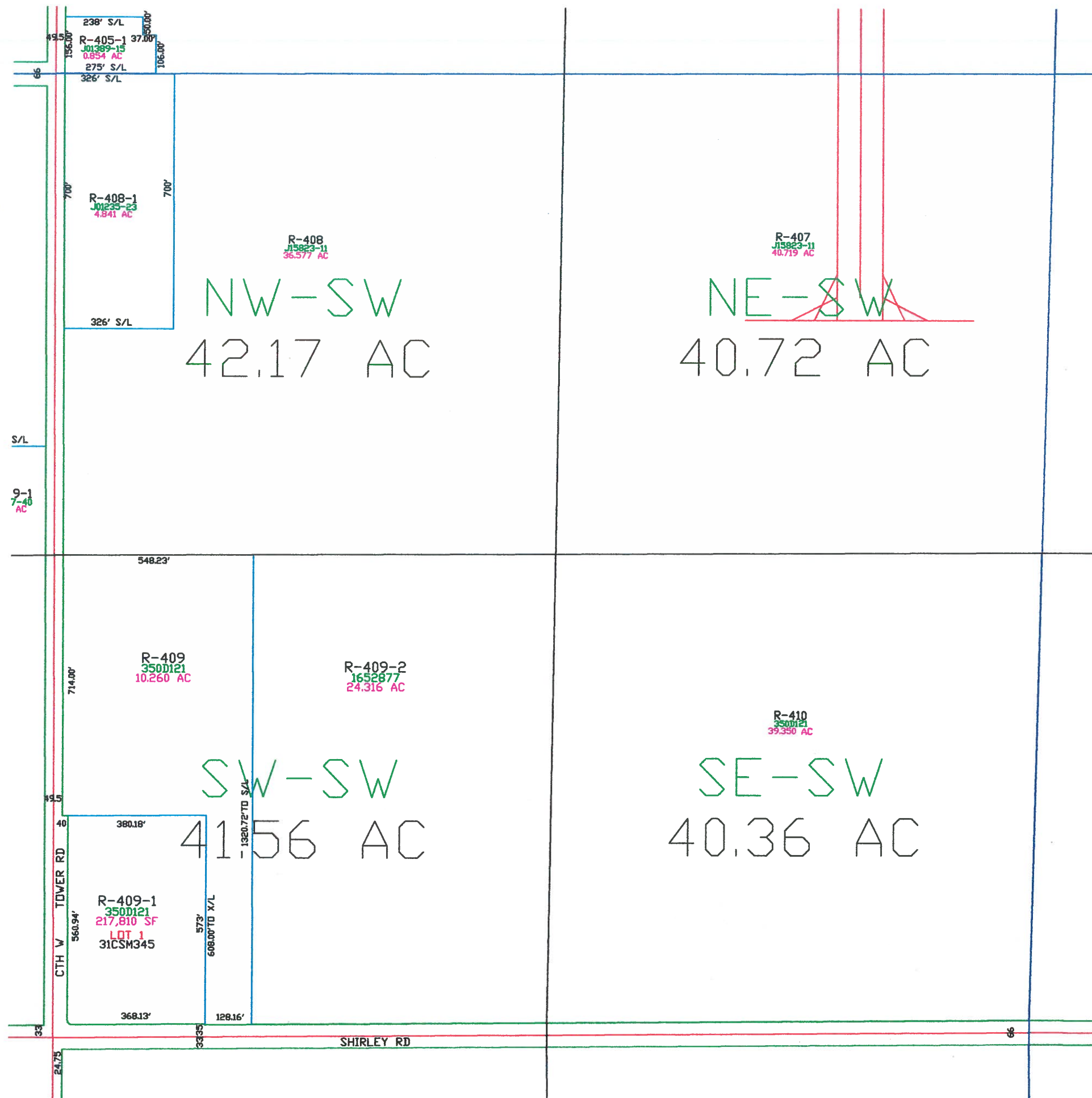

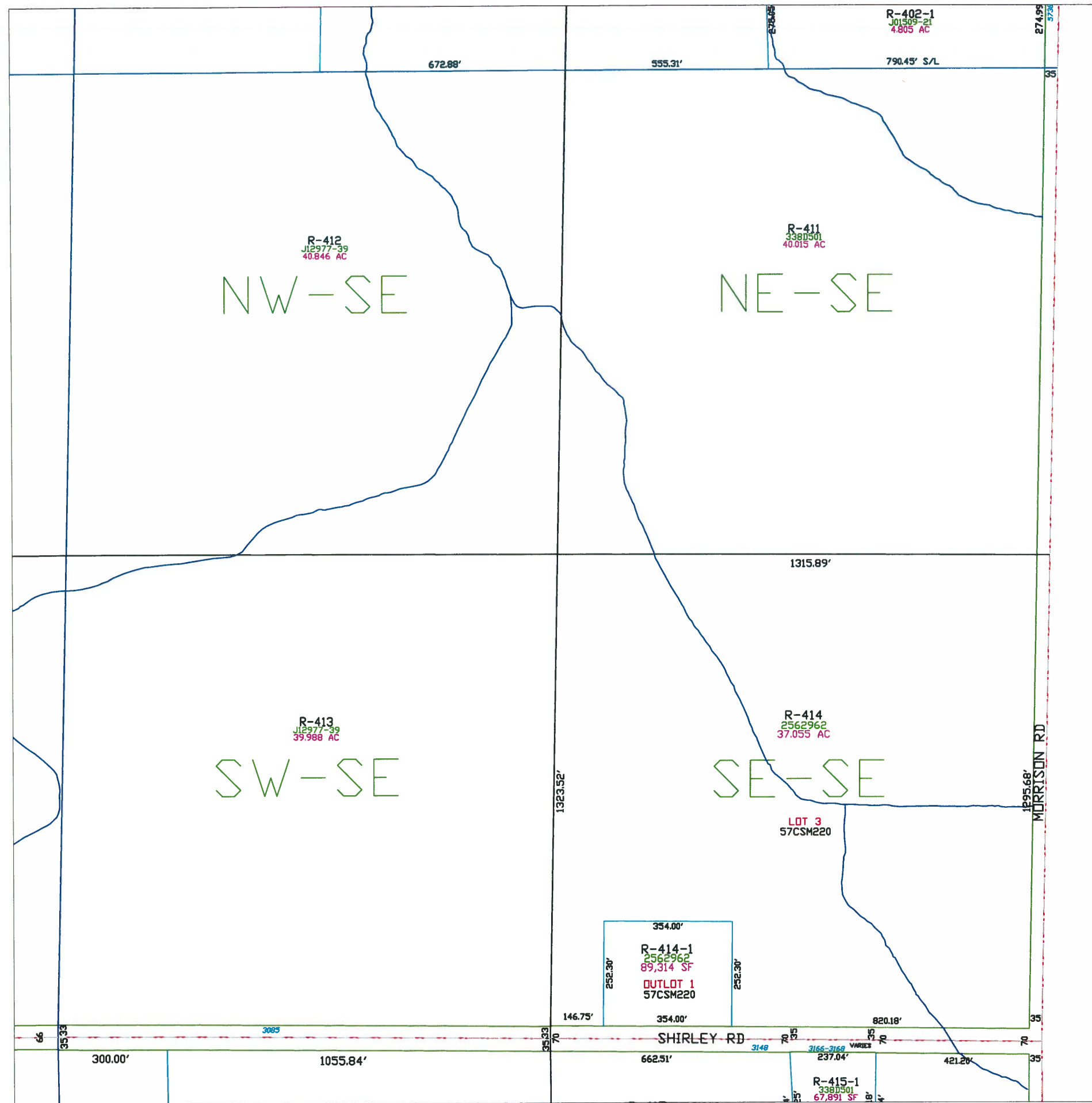

Town of Rockland

T22N - R21E
SECTION 19
SE1/4

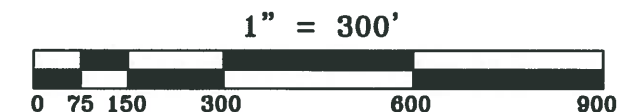
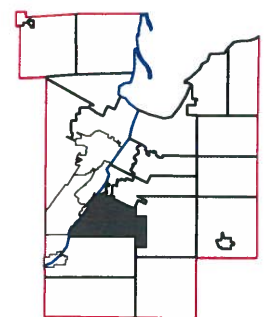
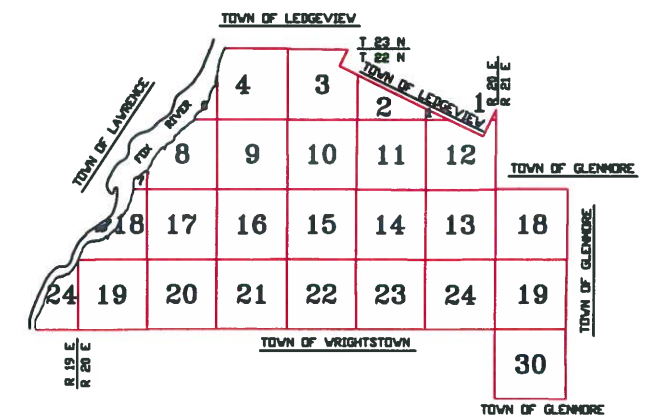

This is a compilation of records and data located in various county offices and is to be used for reference purposes only. The map is controlled by the field measurements between the corners of the Public Land Survey System and the parcels are mapped from available records which may not precisely fit field conditions. Brown County is not responsible for any inaccuracies.

This map was created by the Brown County Survey Department with funding provided by the Town of Rockland and the Wisconsin Land Information Program.

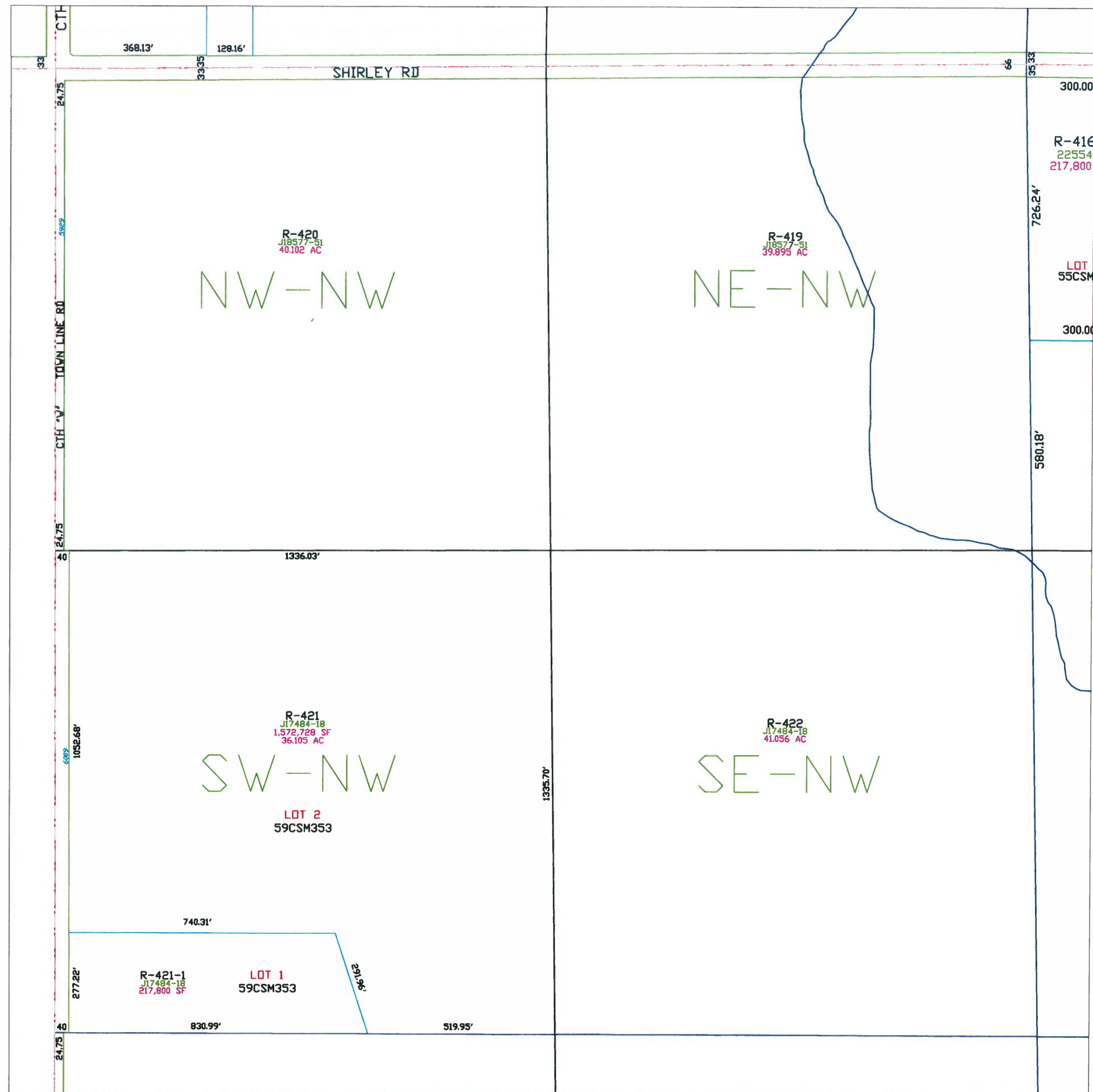

Town of Rockland

T22N - R21E
SECTION 30
NW1/4

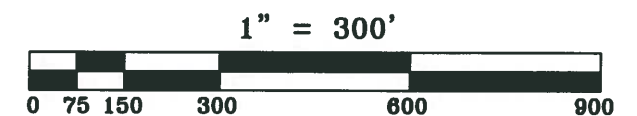
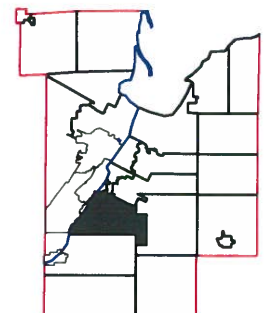
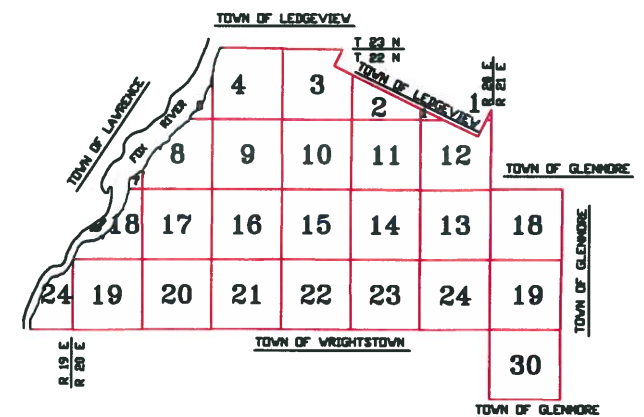

This is a compilation of records and data located in various county offices and is to be used for reference purposes only. The map is controlled by the field measurements between the corners of the Public Land Survey System and the parcels are mapped from available records which may not precisely fit field conditions. Brown County is not responsible for any inaccuracies.

This map was created by the Brown County Survey Department with funding provided by the Town of Rockland and the Wisconsin Land Information Program.

Town of Rockland

T22N - R21E
SECTION 30
SW1/4

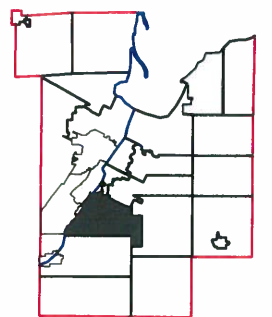
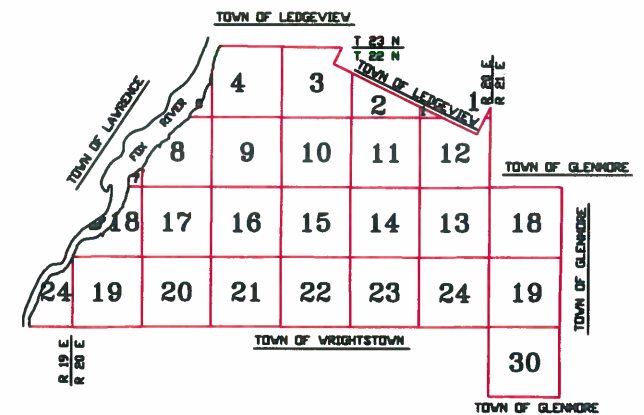

1" = 300'



This is a compilation of records and data located in various county offices and is to be used for reference purposes only. The map is controlled by the field measurements between the corners of the Public Land Survey System and the parcels are mapped from available records which may not precisely fit field conditions. Brown County is not responsible for any inaccuracies.

This map was created by the Brown County Survey Department with funding provided by the Town of Rockland and the Wisconsin Land Information Program.

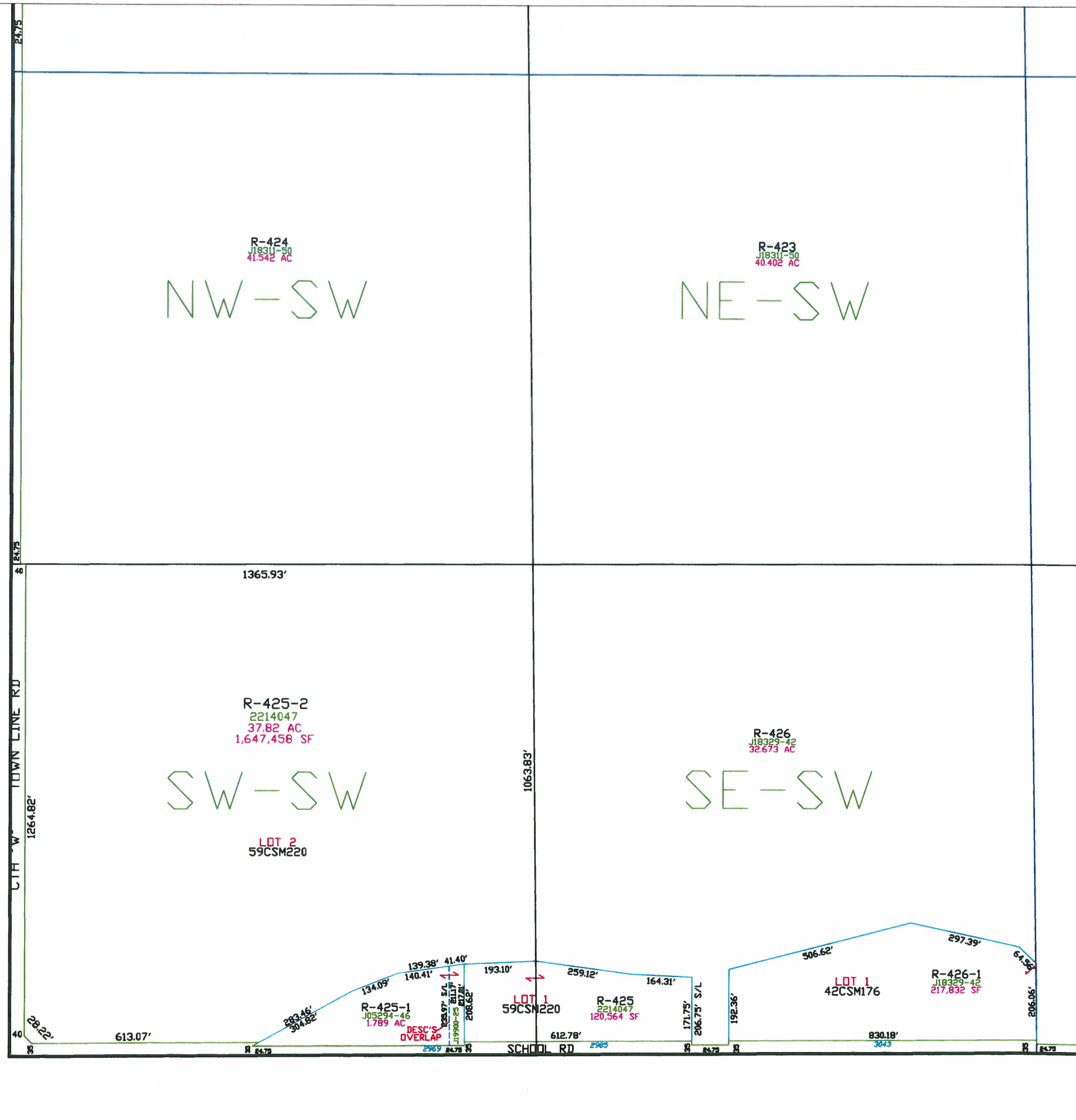

Town of Rockland

T22N - R21E
SECTION 30
SE 1/4

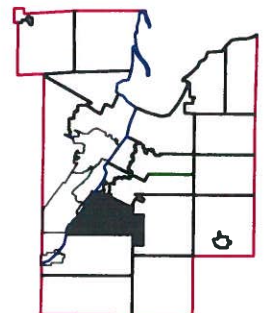
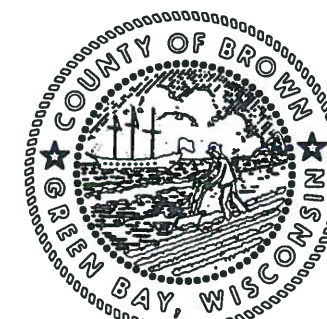
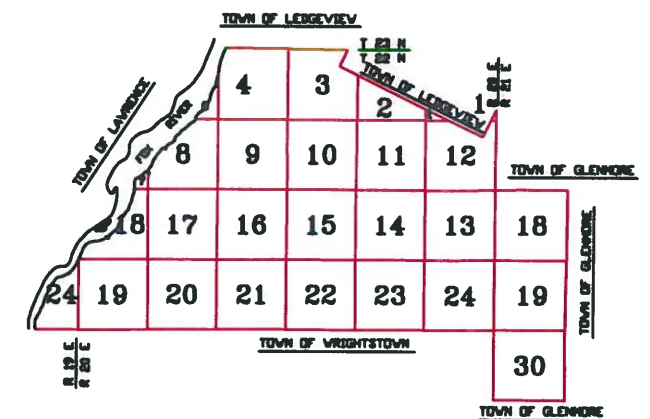

1" = 300'



This is a compilation of records and data located in various county offices and is to be used for reference purposes only. The map is controlled by the field measurements between the corners of the Public Land Survey System and the parcels are mapped from available records which may not precisely fit field conditions. Brown County is not responsible for any inaccuracies.

This map was created by the Brown County Survey Department with funding provided by the Town of Rockland and the Wisconsin Land Information Program.

