

Plot date: 2/23/2005
Plotted by: tll

Town of Pittsfield

T 25 N - R 19 E

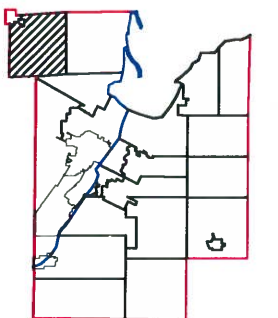
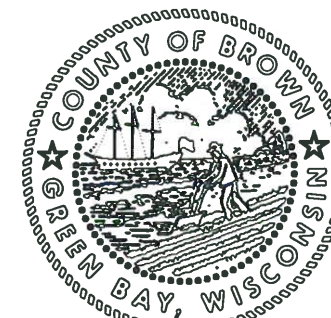
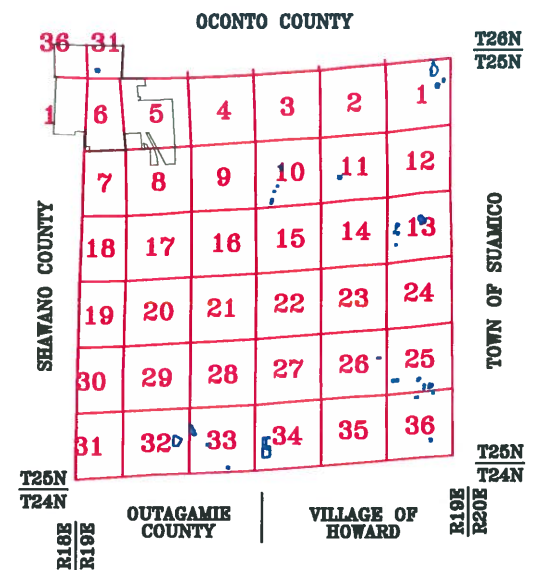

This is a compilation of records and data located in various county offices and is to be used for reference purposes only. The map is controlled by the field measurements between the corners of the Public Land Survey System and the parcels are mapped from available records which may not precisely fit field conditions. Brown County is not responsible for any inaccuracies.

This map was created by the Brown County Survey Department with funding provided by the Town of Pittsfield and the Wisconsin Land Information Program.

© 2005 BROWN COUNTY SURVEY DEPT.
GREEN BAY, WI 54305

Plot date: 2/23/2005
Plotted by: tll

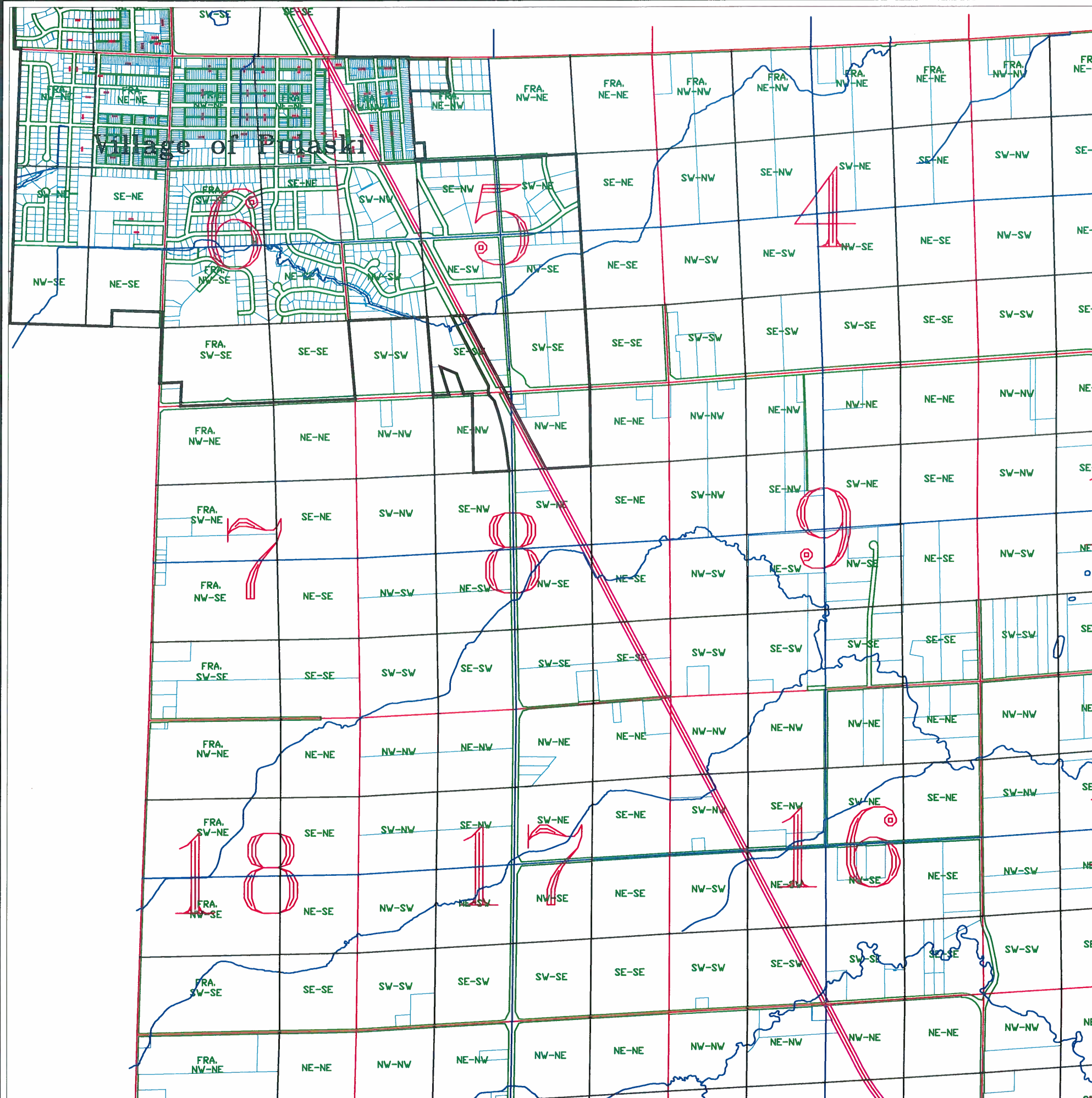

Plot date: 2/23/2005
Plotted by: tll

Town of Pittsfield

T 25 N - R 19 E

OCONTO COUNTY						T26N
36	31					T25N
1	6	5	4	3	2	1
	7	8	9	10	11	12
18	17	16	15	14	13	
19	20	21	22	23	24	
30	29	28	27	26	25	
31	32	33	34	35	36	
T25N	T24N					T25N
R18E	R19E	OUTAGAMIE COUNTY	VILLAGE OF HOWARD	R19E	R20E	T24N

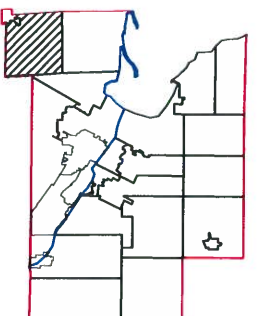
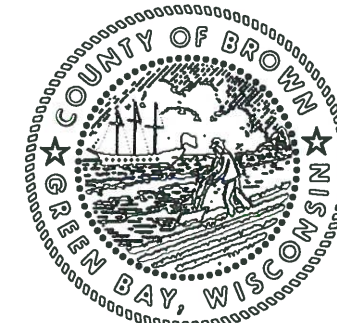

This is a compilation of records and data located in various county offices and is to be used for reference purposes only. The map is controlled by the field measurements between the corners of the Public Land Survey System and the parcels are mapped from available records which may not precisely fit field conditions. Brown County is not responsible for any inaccuracies.

This map was created by the Brown County Survey Department with funding provided by the Town of Pittsfield and the Wisconsin Land Information Program.

Town of Pittsfield

T 25 N - R 19 E
SECTION 1
NE 1/4

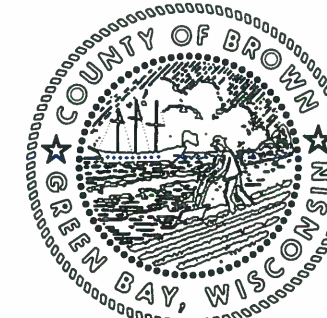
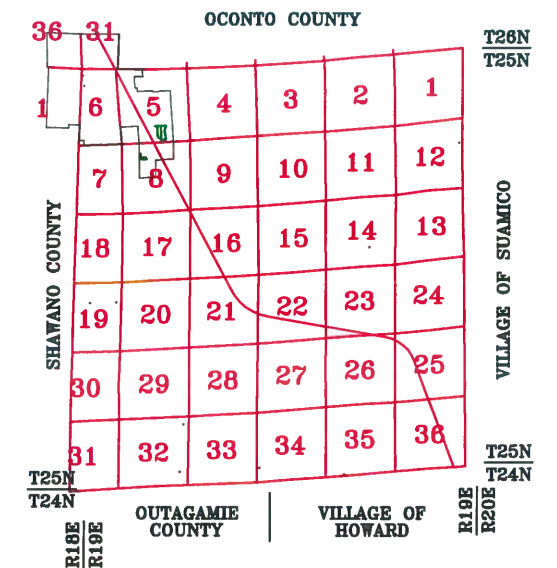

MAP ORIENTATION

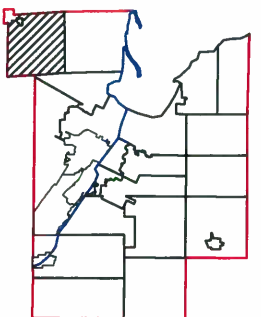
$$1'' = 300'$$

This is a compilation of records and data located in various county offices and is to be used for reference purposes only. The map is controlled by the field measurements between the corners of the Public Land Survey System and the parcels are mapped from available records which may not precisely fit field conditions. Brown County is not responsible for any inaccuracies.

**This map was created by the Brown County Survey Department
with funding provided by the Town of Pittsfield and the Wisconsin
Land Information Program.**

© 2017 BROWN COUNTY SURVEY DEPT.
GREEN BAY, WI 54305

Plot date: 11/3/2017
Plotted by: RLD

Town of Pittsfield

T 25 N - R 19 E
SECTION 1
NE 1/4

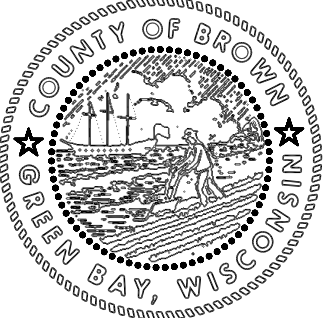
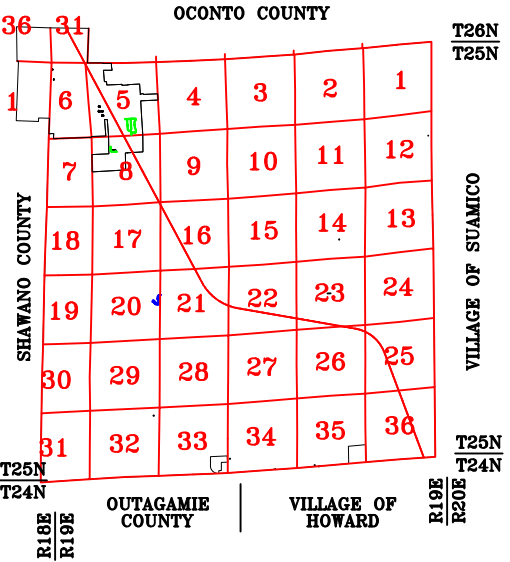

MAP ORIENTATION

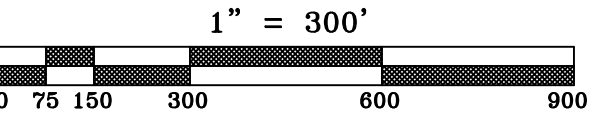
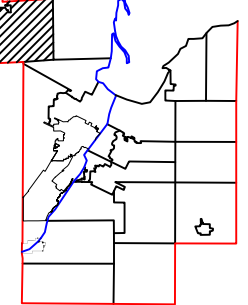

This is a compilation of records and data located in various county offices and is to be used for reference purposes only. The map is controlled by the field measurements between the corners of the Public Land Survey System and the parcels are mapped from available records which may not precisely fit field conditions. Brown County is not responsible for any inaccuracies.

This map was created by the Brown County Survey Department with funding provided by the Town of Pittsfield and the Wisconsin Land Information Program.

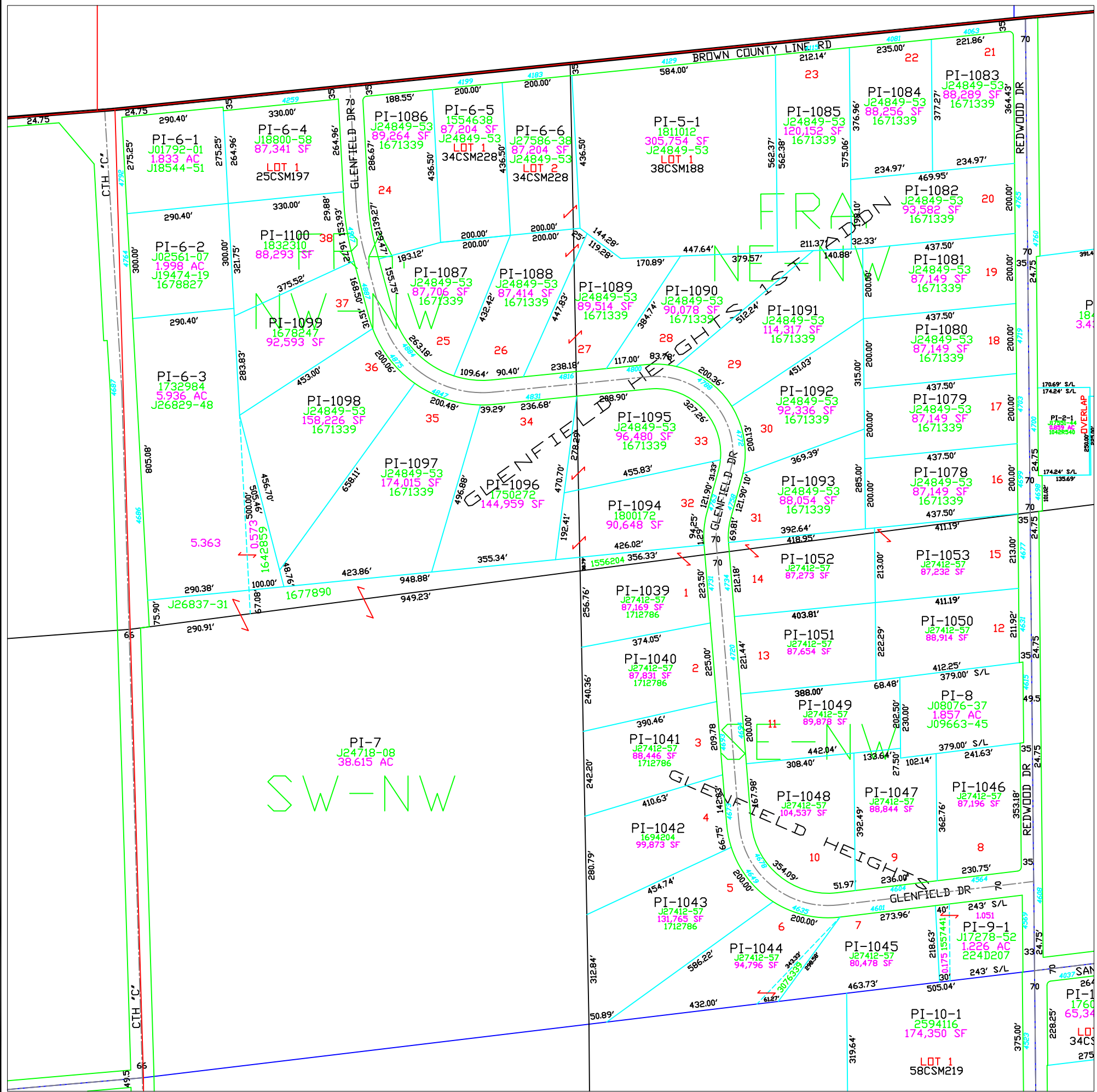

Town of Pittsfield

T 25 N - R 19 E
SECTION 1
SW1/4

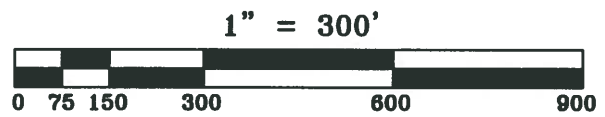
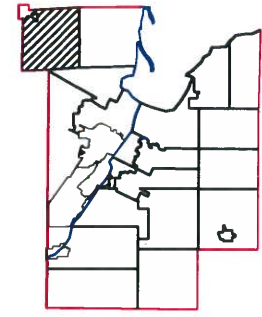
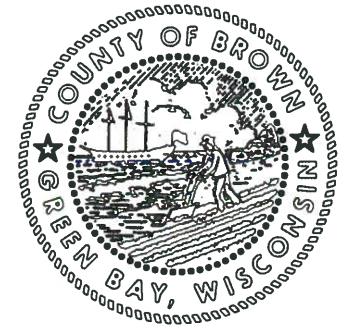
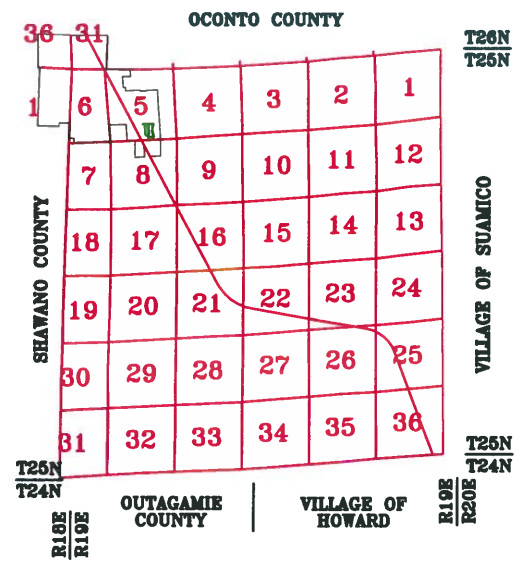

This is a compilation of records and data located in various county offices and is to be used for reference purposes only. The map is controlled by the field measurements between the corners of the Public Land Survey System and the parcels are mapped from available records which may not precisely fit field conditions. Brown County is not responsible for any inaccuracies.

This map was created by the Brown County Survey Department with funding provided by the Town of Pittsfield and the Wisconsin Land Information Program.

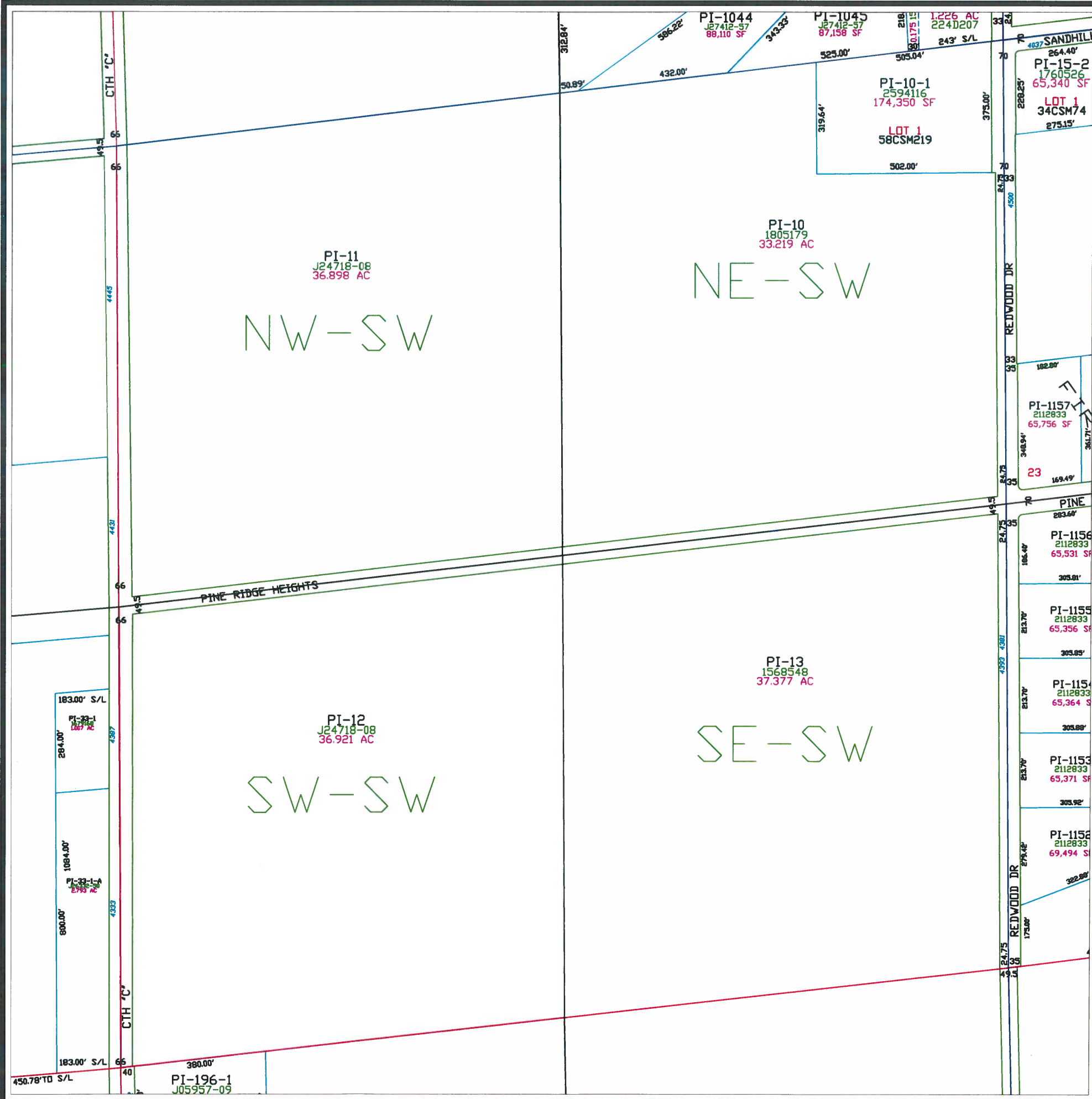

Town of Pittsfield

T 25 N - R 19 E
SECTION 1
SE1/4

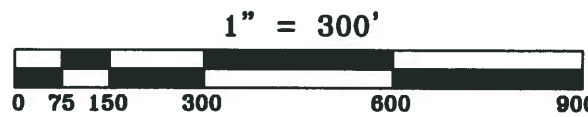
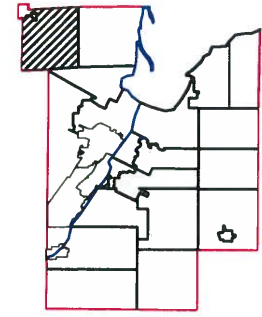
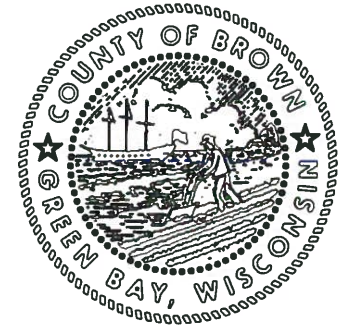
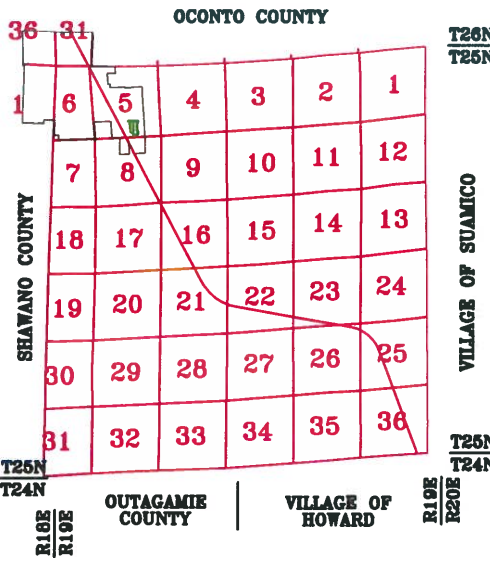

This is a compilation of records and data located in various county offices and is to be used for reference purposes only. The map is controlled by the field measurements between the corners of the Public Land Survey System and the parcels are mapped from available records which may not precisely fit field conditions. Brown County is not responsible for any inaccuracies.

This map was created by the Brown County Survey Department with funding provided by the Town of Pittsfield and the Wisconsin Land Information Program.

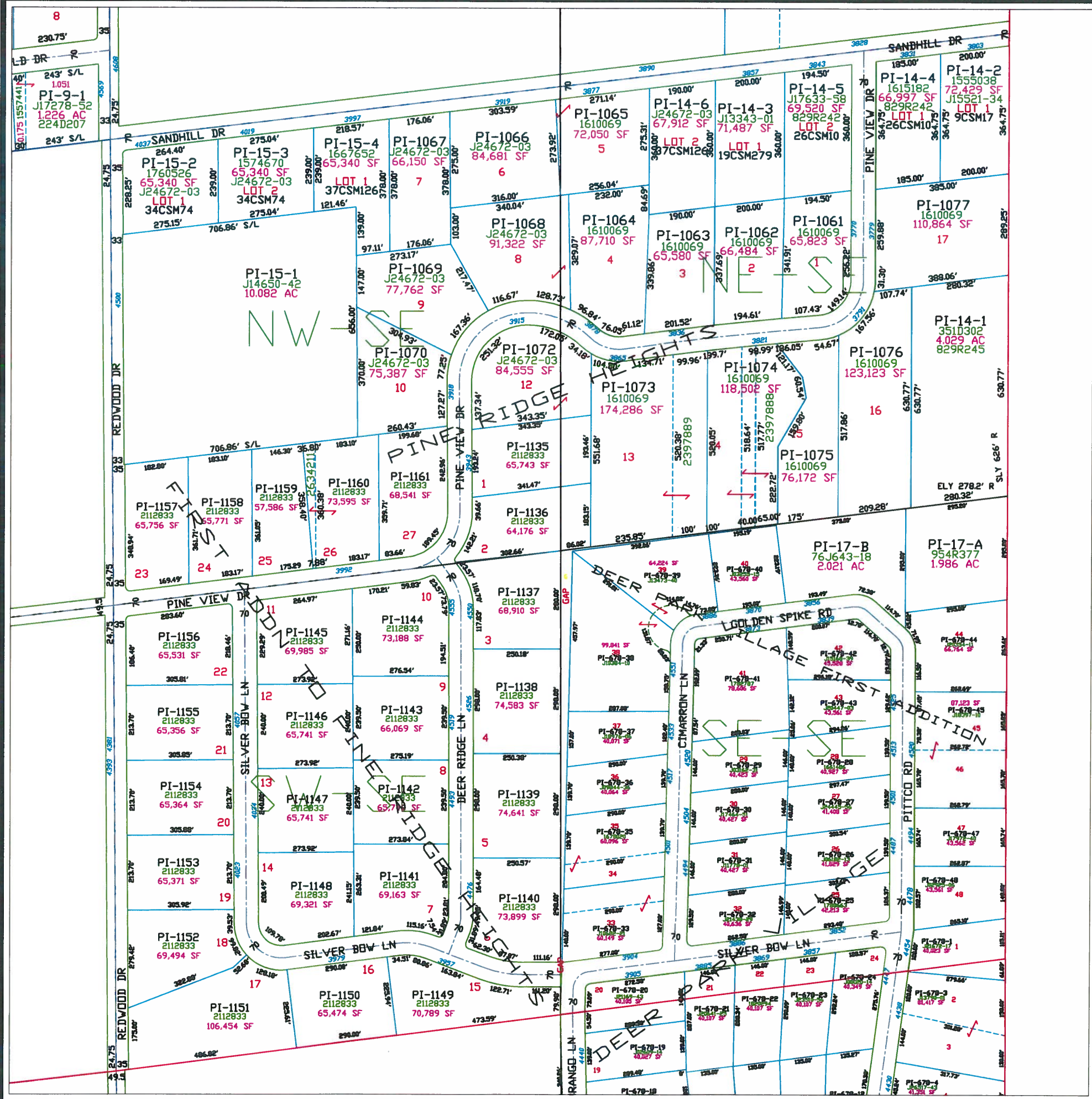

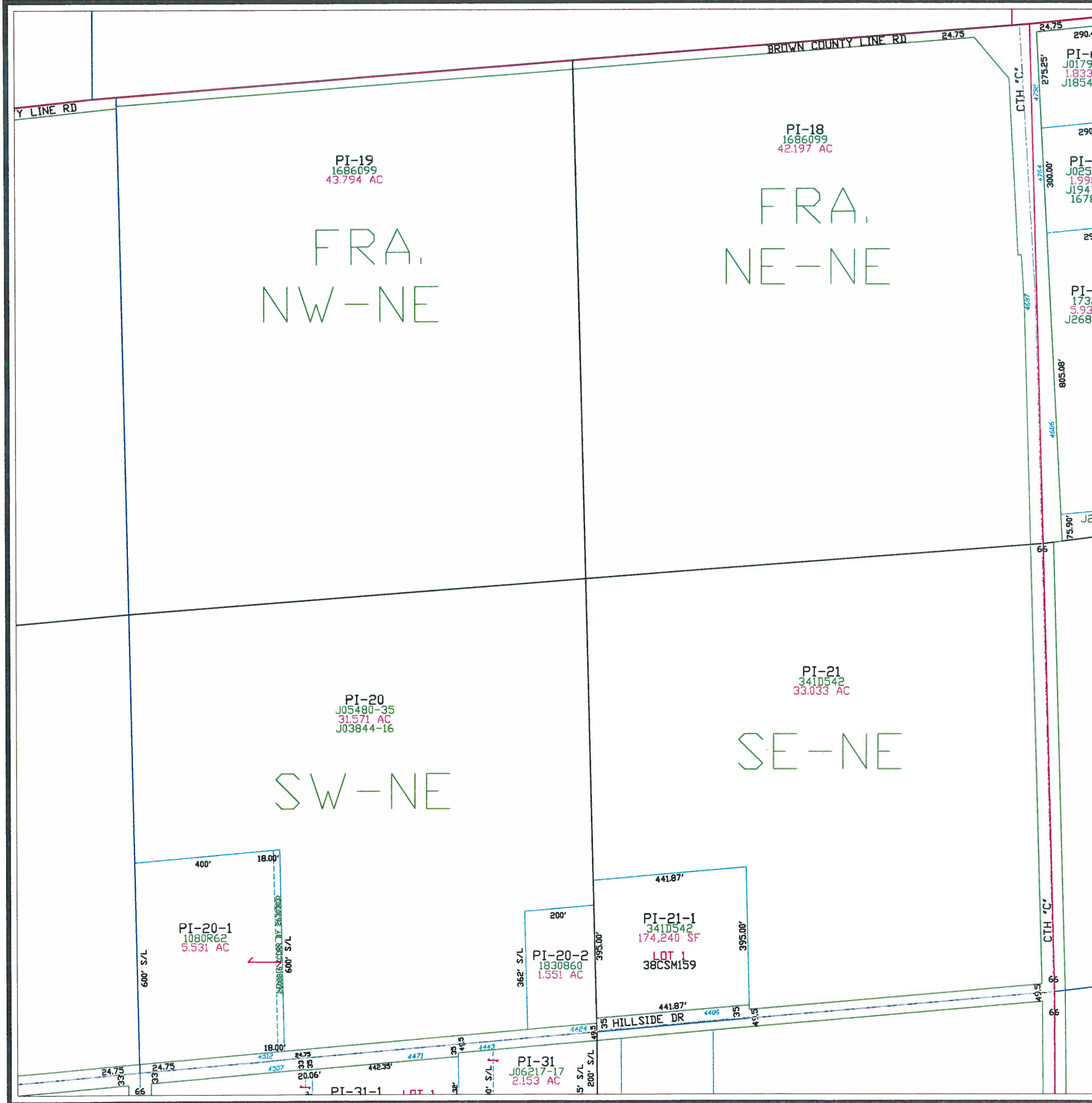

Town of Pittsfield

T 25 N - R 19 E
SECTION 2
NE1/4

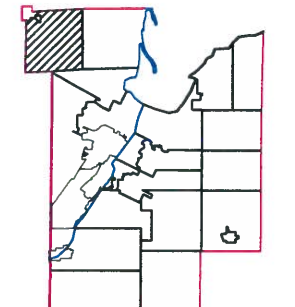
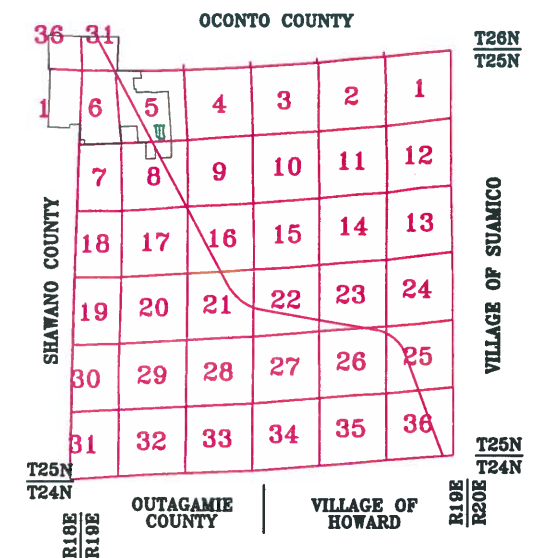

1" = 300'



This is a compilation of records and data located in various county offices and is to be used for reference purposes only. The map is controlled by the field measurements between the corners of the Public Land Survey System and the parcels are mapped from available records which may not precisely fit field conditions. Brown County is not responsible for any inaccuracies.

This map was created by the Brown County Survey Department with funding provided by the Town of Pittsfield and the Wisconsin Land Information Program.

© 2013 BROWN COUNTY SURVEY DEPT.
GREEN BAY, WI 54305

Plot date: 6/7/2013
Plotted by: TLL

Town of Pittsfield

T25N - R19E
SECTION 2
NW 1/4

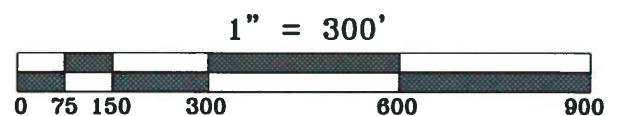
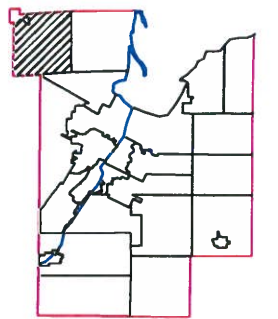
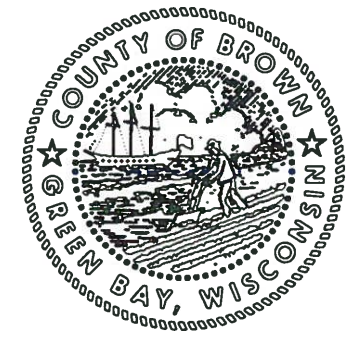
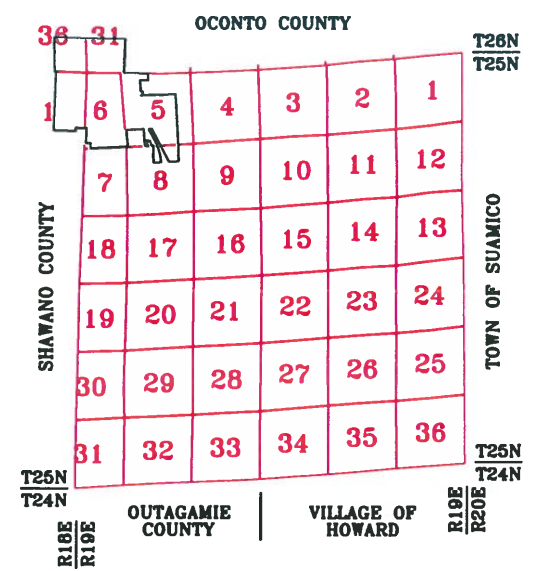

This is a compilation of records and data located in various county offices and is to be used for reference purposes only. The map is controlled by the field measurements between the corners of the Public Land Survey System and the parcels are mapped from available records which may not precisely fit field conditions. Brown County is not responsible for any inaccuracies.

This map was created by the Brown County Survey Department with funding provided by the Town of Eaton and the Wisconsin Land Information Program.

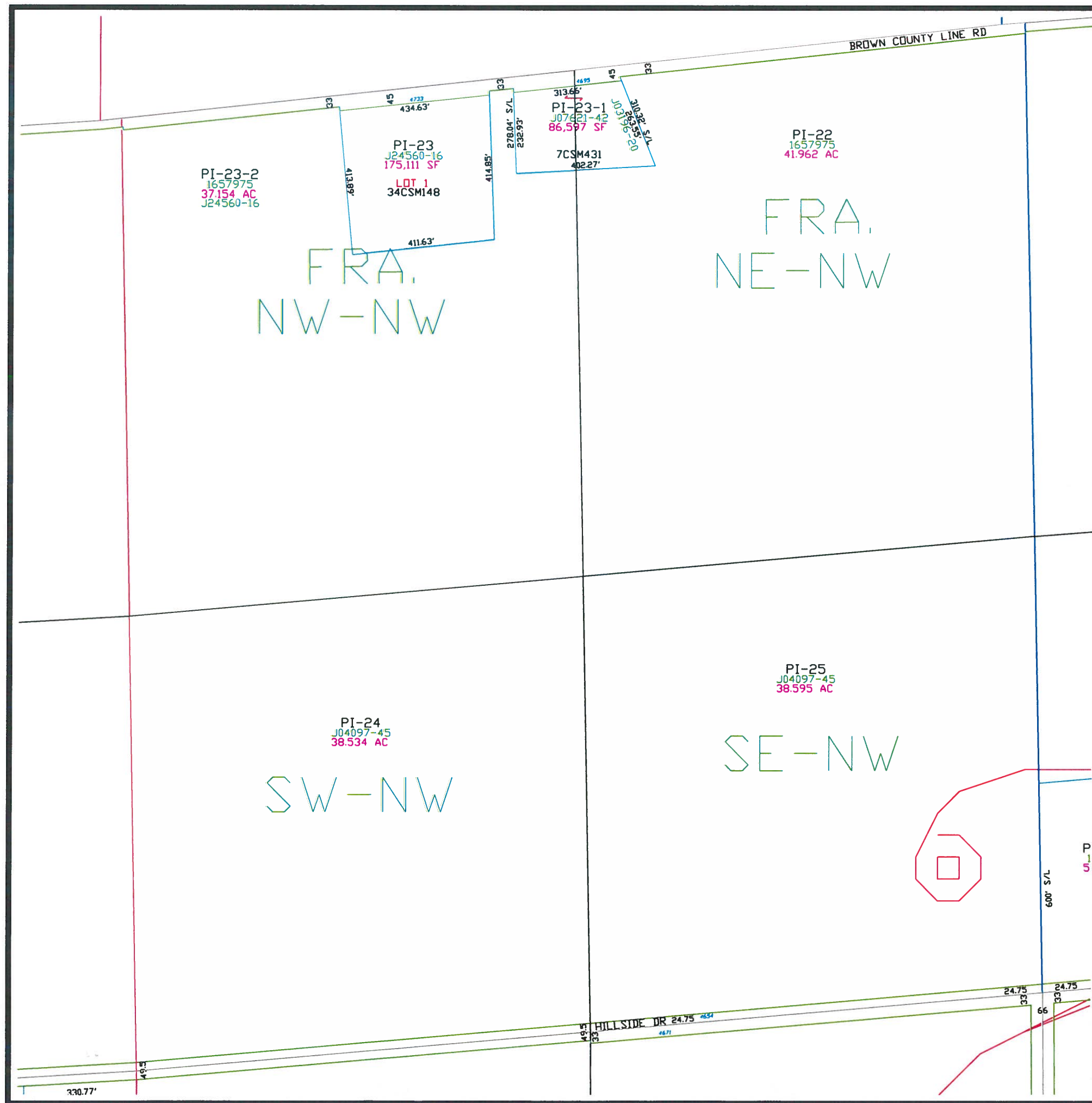

Town of Pittsfield

T 25 N - R 19 E
SECTION 2
SW 1/4

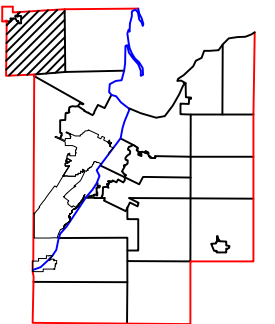
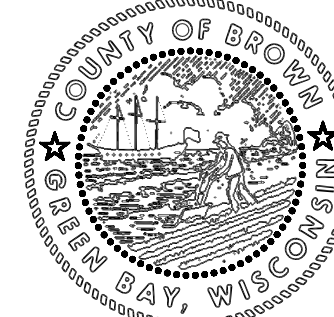
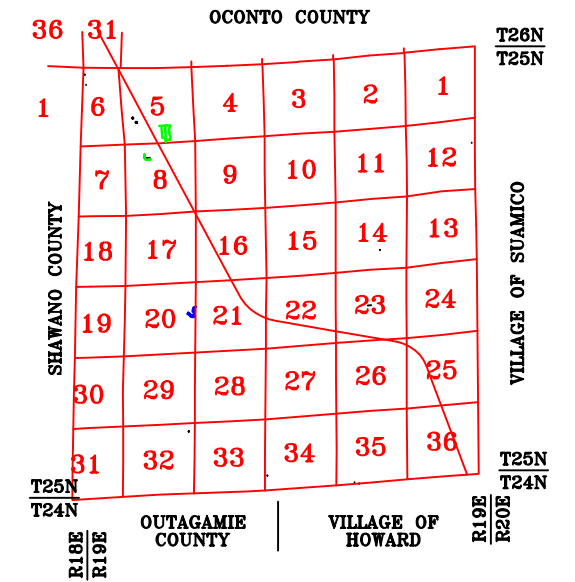

$$1'' = 300'$$

This is a compilation of records and data located in various county offices and is to be used for reference purposes only. The map is controlled by the field measurements between the corners of the Public Land Survey System and the parcels are mapped from available records which may not precisely fit field conditions. Brown County is not responsible for any inaccuracies.

This map was created by the Brown County Survey Department with funding provided by the Town of Pittsfield and the Wisconsin Land Information Program.

© 2023 BROWN COUNTY SURVEY DEPT.
GREEN BAY, WI 54305

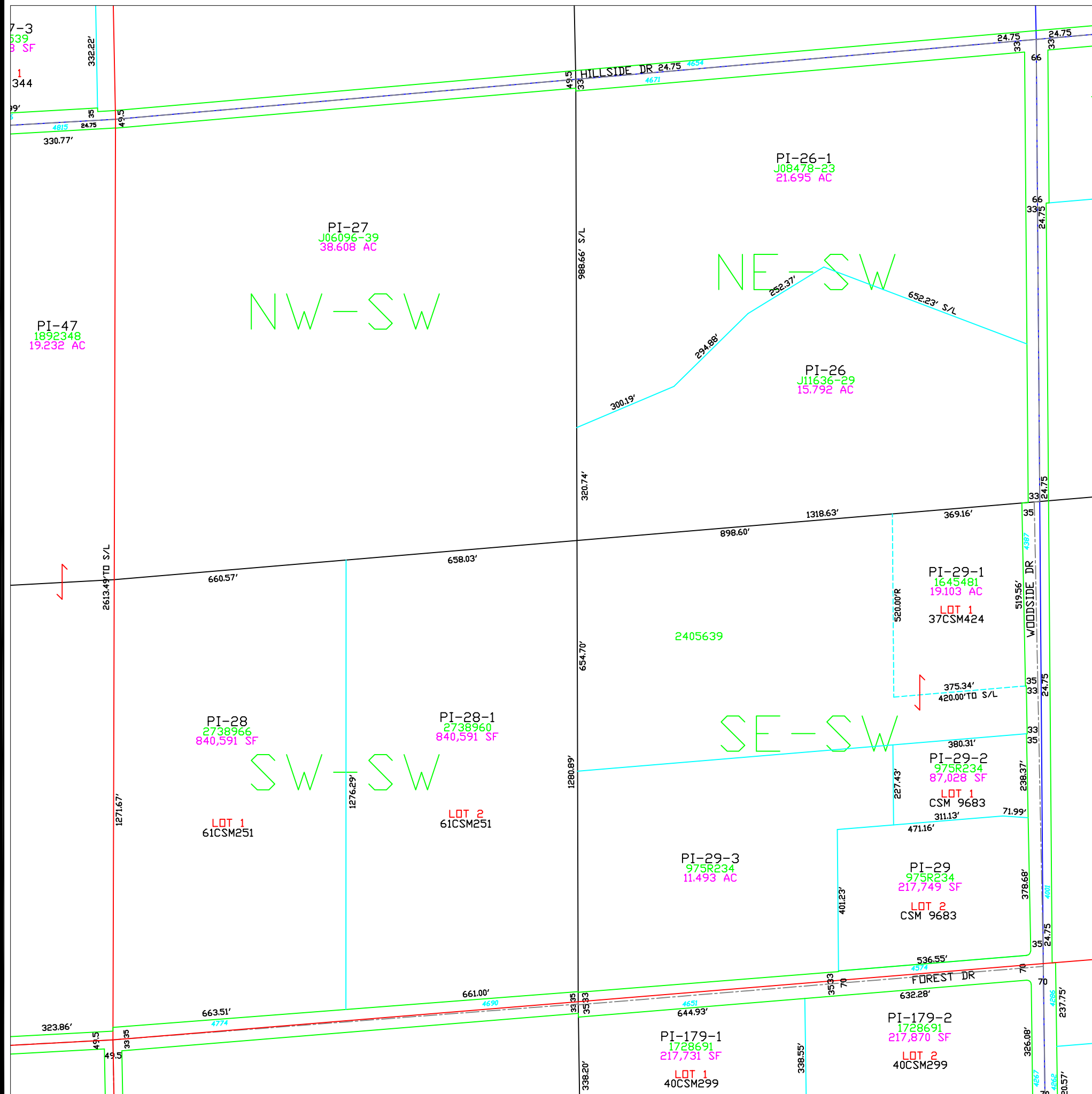
Plot date: 11-6-23
Plotted by: CWM



Town of Pittsfield

T 25 N – R 19 E
SECTION 2
SE1/4

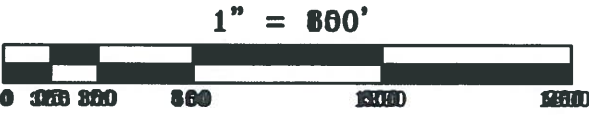
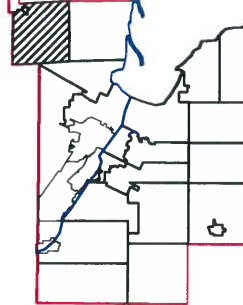
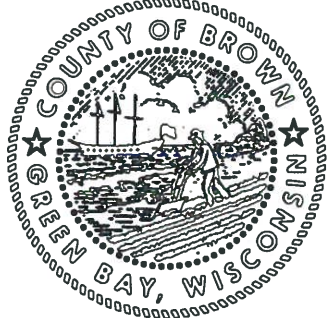
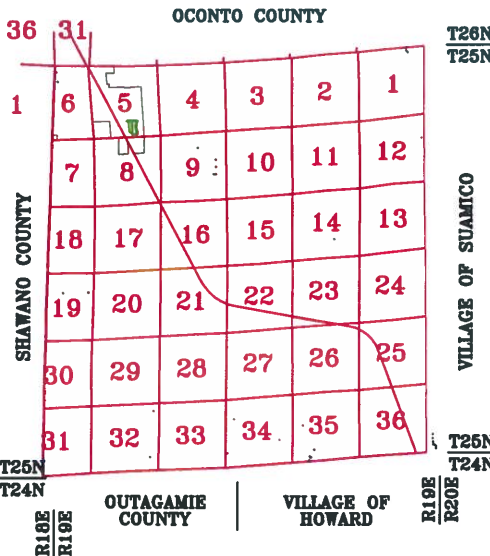

This is a compilation of records and data located in various county offices and is to be used for reference purposes only. The map is controlled by the field measurements between the corners of the Public Land Survey System and the parcels are mapped from available records which may not precisely fit field conditions. Brown County is not responsible for any inaccuracies.

This map was created by the Brown County Survey Department with funding provided by the Town of Pittsfield and the Wisconsin Land Information Program.

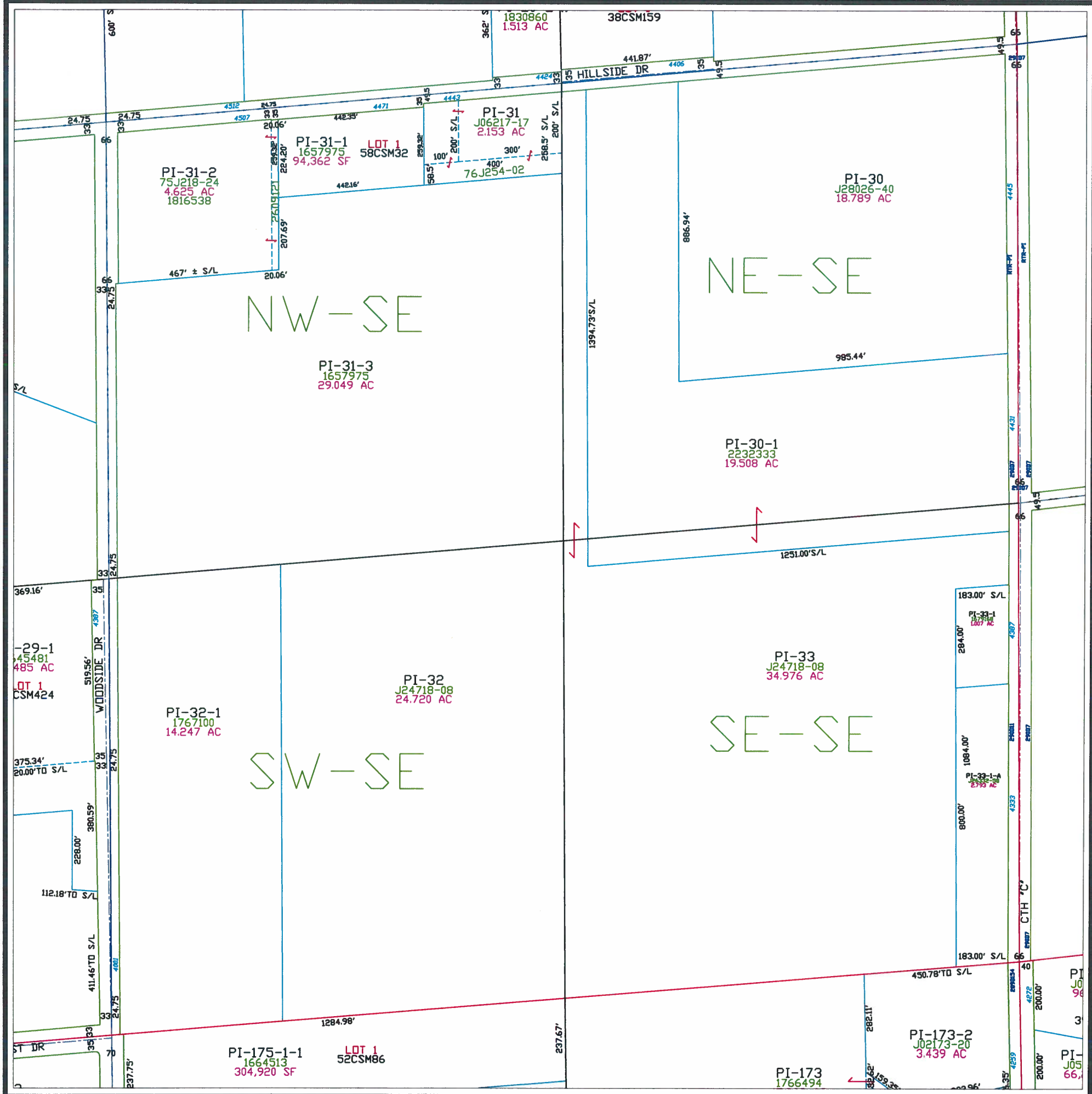

Town of Pittsfield

T 25 N – R 19 E
SECTION 3
NE1/4

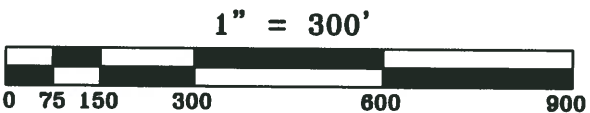
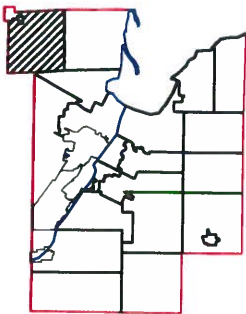
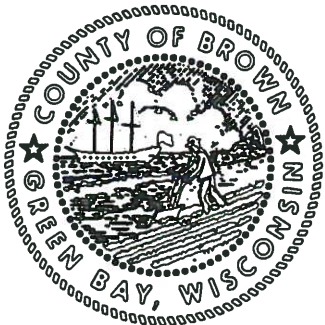
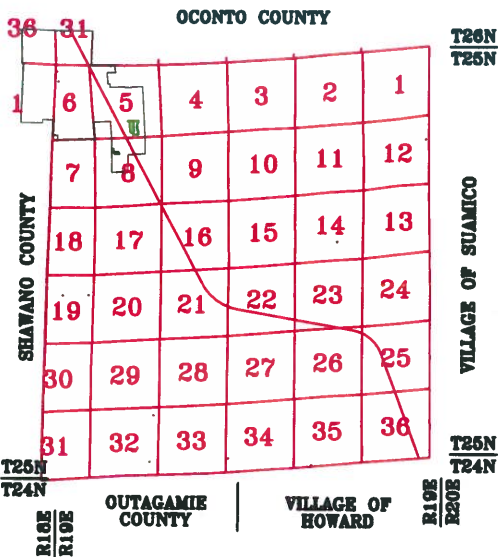

This is a compilation of records and data located in various county offices and is to be used for reference purposes only. The map is controlled by the field measurements between the corners of the Public Land Survey System and the parcels are mapped from available records which may not precisely fit field conditions. Brown County is not responsible for any inaccuracies.

This map was created by the Brown County Survey Department with funding provided by the Town of Pittsfield and the Wisconsin Land Information Program.

© 2017 BROWN COUNTY SURVEY DEPT.
GREEN BAY, WI 54305

Plot date: 6/15/2017
Plotted by: RLD

PI-35
1821828
40.570 AC
FRA.
NW-NE

PI-34
J04097-45
42.333 AC
FRA.
NE-NE

PI-36
J06096-39
38.284 AC
SW-NE

PI-37
J04097-45
18.938 AC
SE-NE

PI-37-1
2773743
10.001 AC

PI-37-2
2773743
5.876 AC

PI-37-3
2788539
174,288 SF
LOT 1
62CSM344

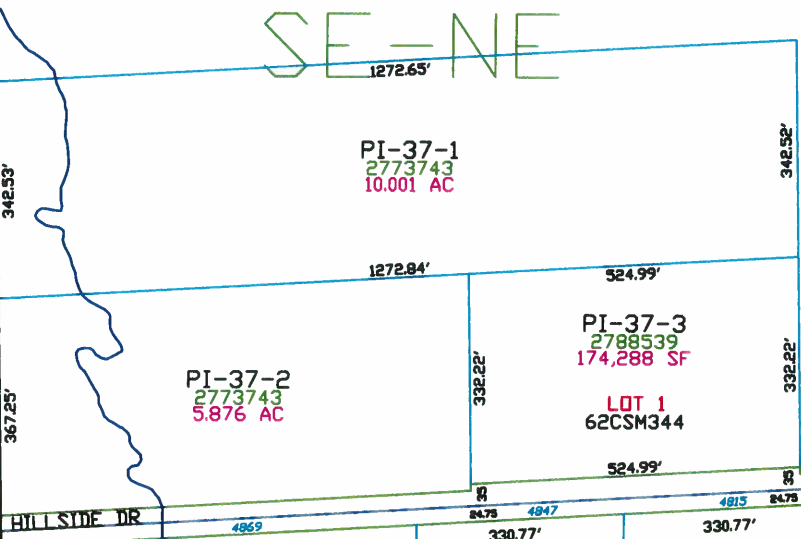

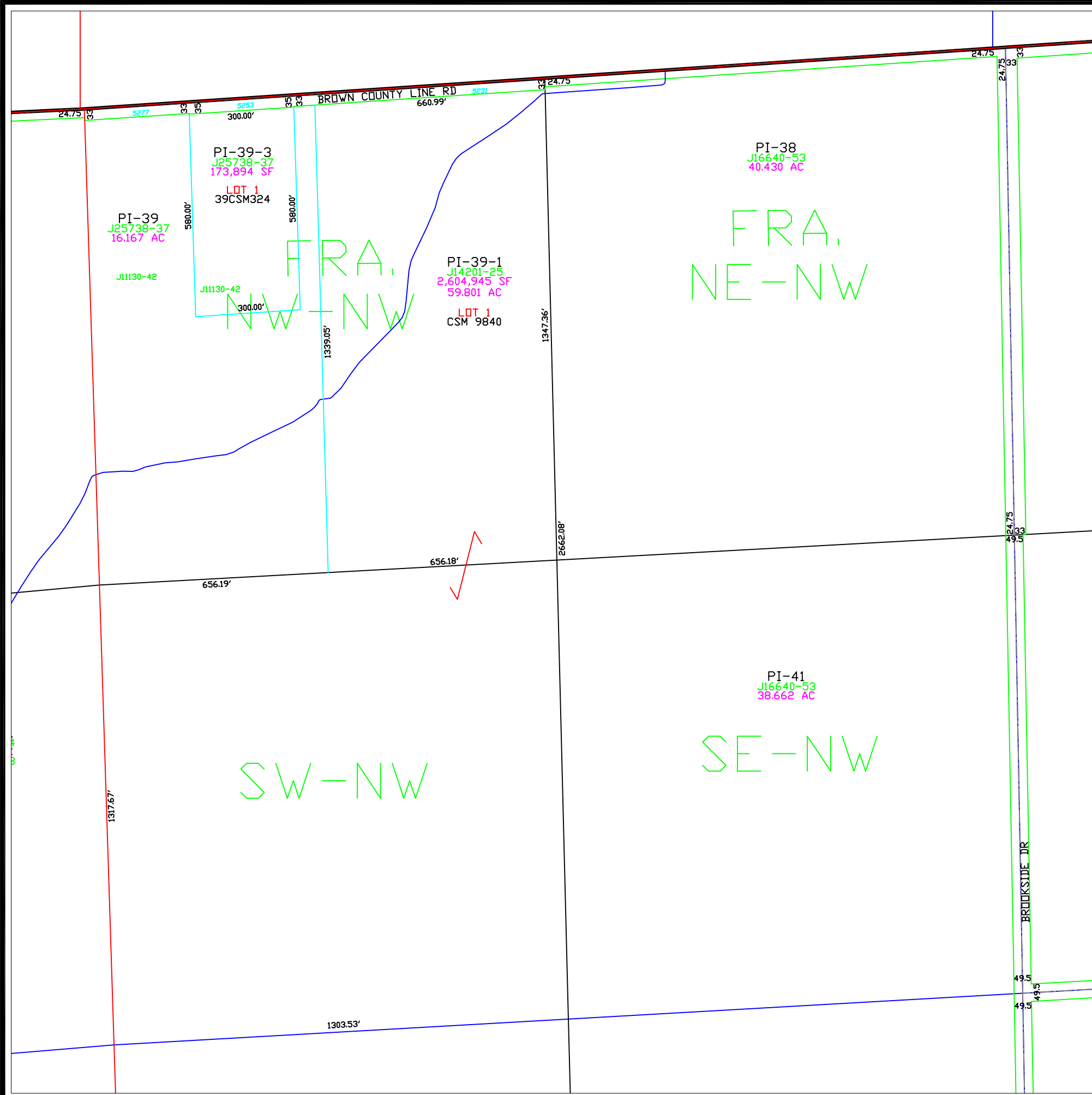

Town of Pittsfield

T 25 N – R 19 E
SECTION 3
NW 1/4

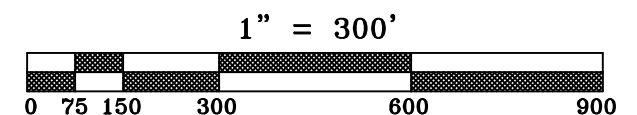
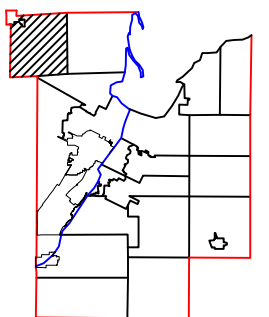
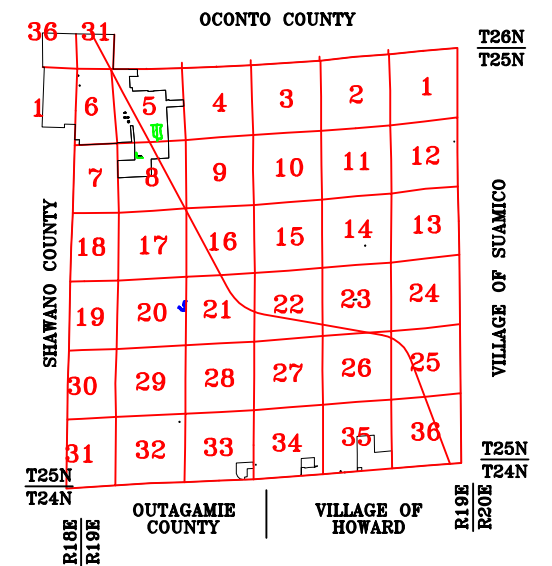

This is a compilation of records and data located in various county offices and is to be used for reference purposes only. The map is controlled by the field measurements between the corners of the Public Land Survey System and the parcels are mapped from available records which may not precisely fit field conditions. Brown County is not responsible for any inaccuracies.

This map was created by the Brown County Survey Department with funding provided by the Town of Pittsfield and the Wisconsin Land Information Program.

Town of Pittsfield

T25N - R19E
SECTION 3
SW 1/4

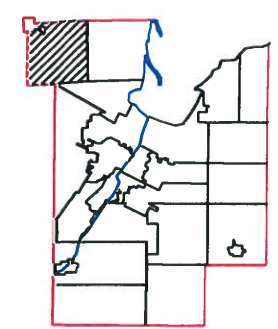
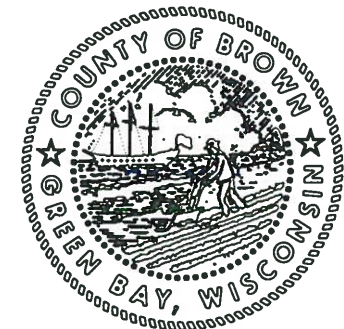
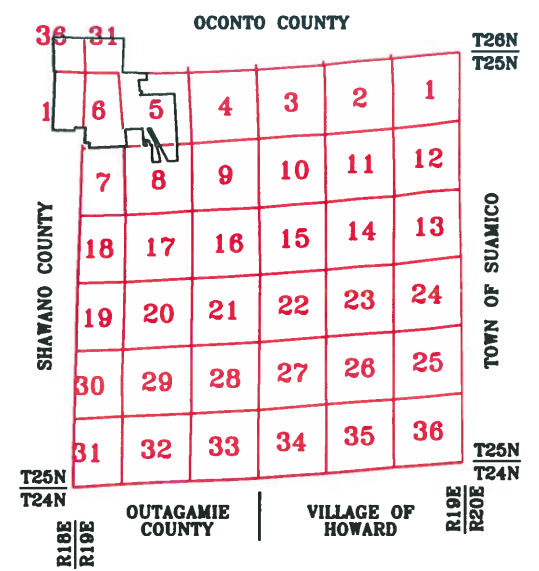

This is a compilation of records and data located in various county offices and is to be used for reference purposes only. The map is controlled by the field measurements between the corners of the Public Land Survey System and the parcels are mapped from available records which may not precisely fit field conditions. Brown County is not responsible for any inaccuracies.

This map was created by the Brown County Survey Department with funding provided by the Town of Eaton and the Wisconsin Land Information Program.

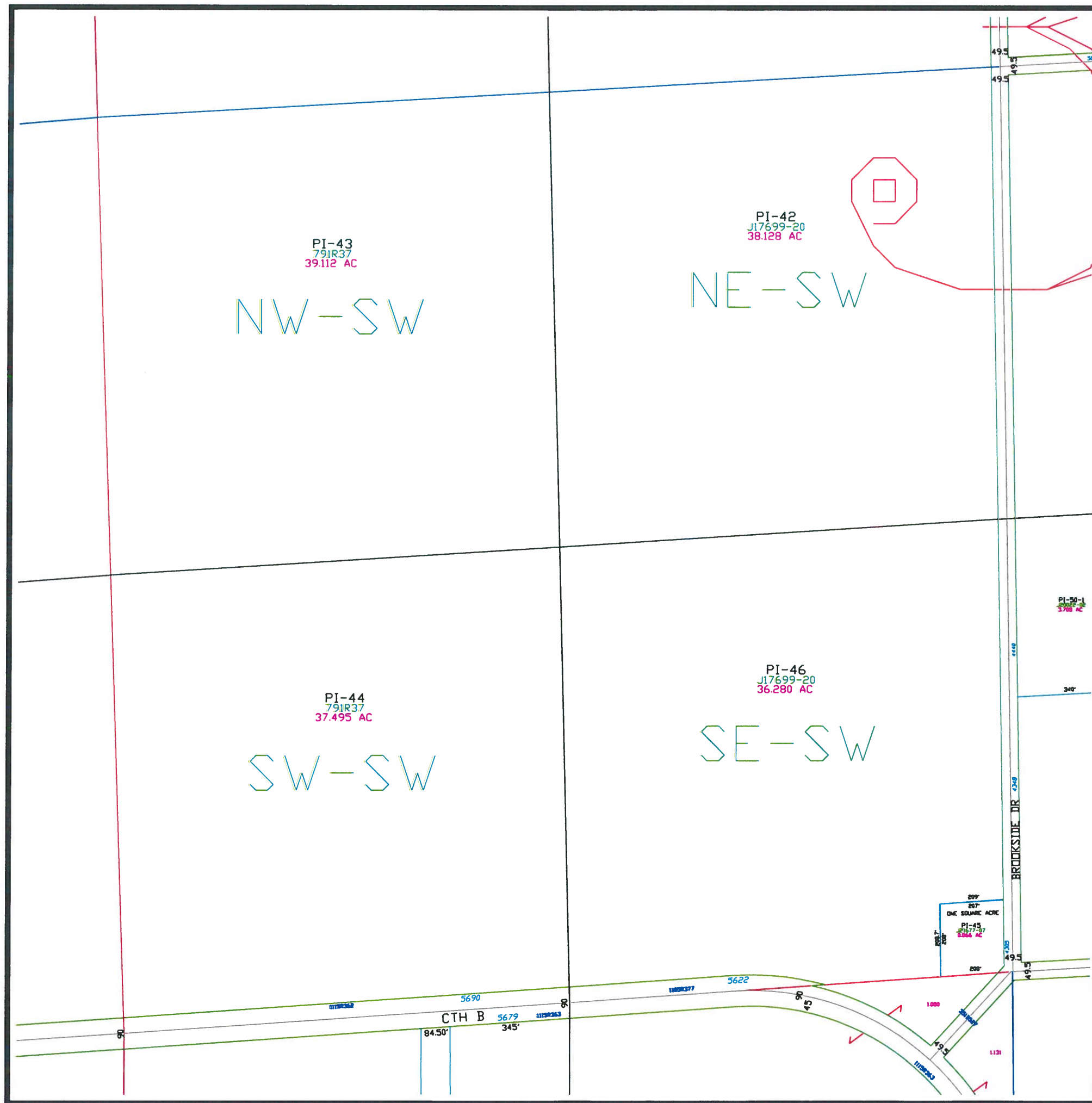

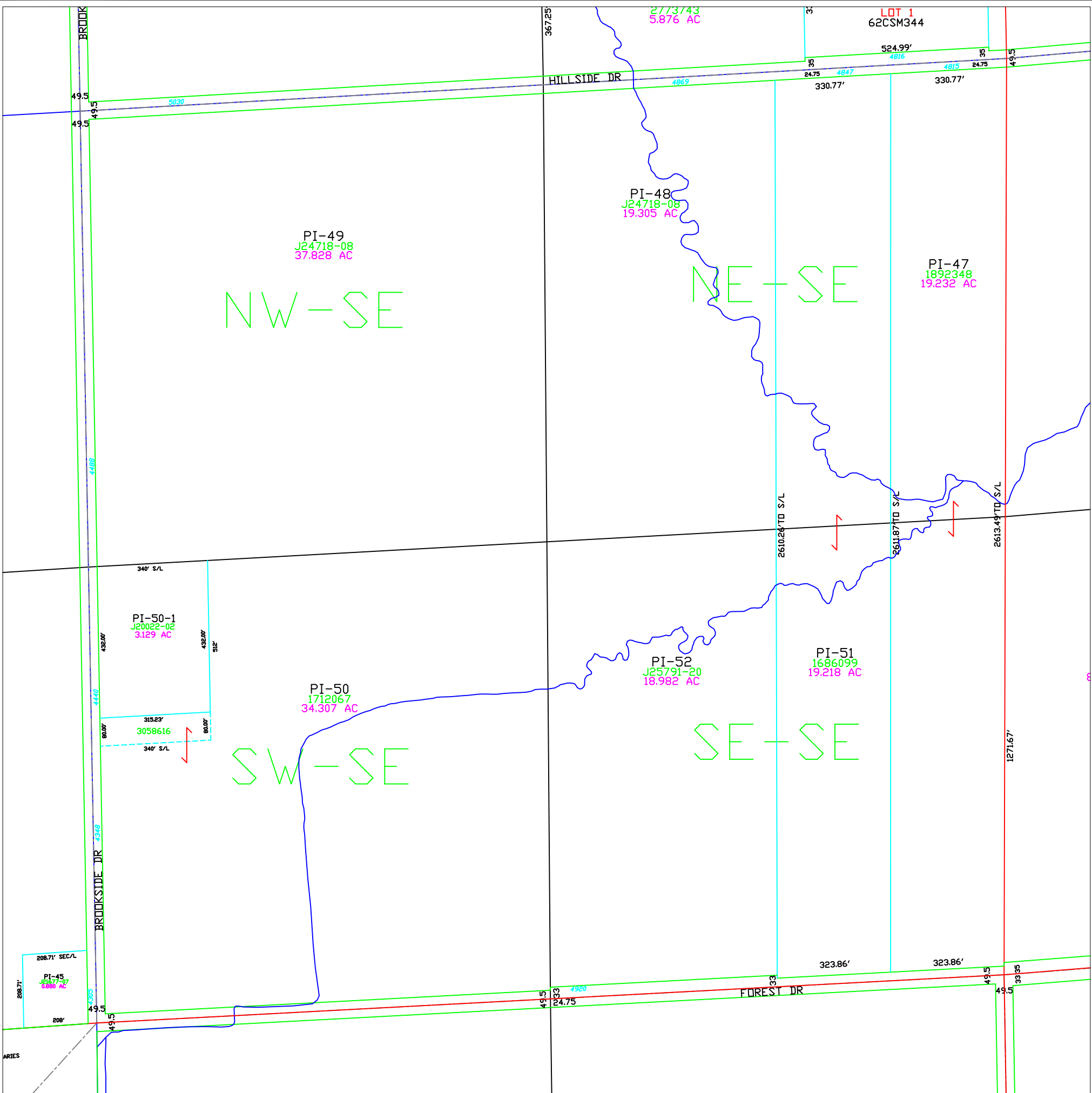

Town of Pittsfield

T 25 N – R 19 E
SECTION 3
SE 1/4

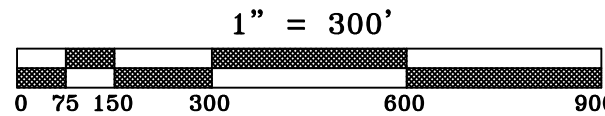
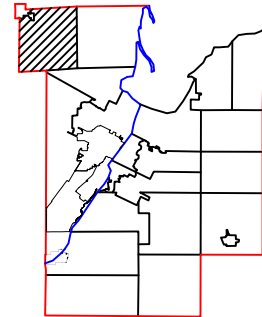
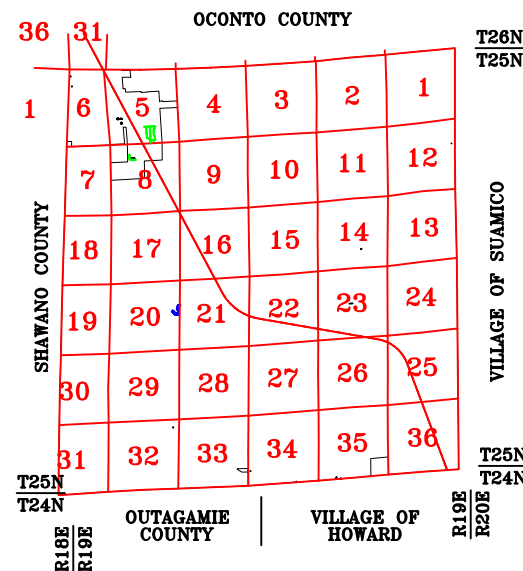

This is a compilation of records and data located in various county offices and is to be used for reference purposes only. The map is controlled by the field measurements between the corners of the Public Land Survey System and the parcels are mapped from available records which may not precisely fit field conditions. Brown County is not responsible for any inaccuracies.

This map was created by the Brown County Survey Department with funding provided by the Town of Pittsfield and the Wisconsin Land Information Program.

Town of Pittsfield

T 25 N – R 19 E
SECTION 4
NE1/4

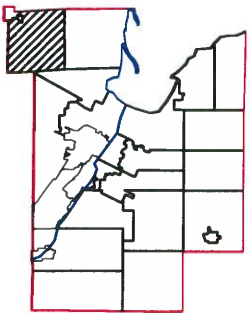
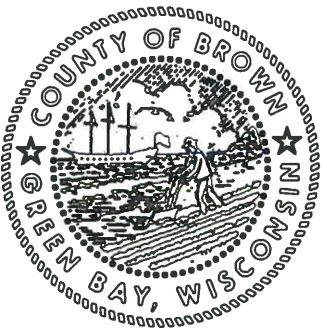
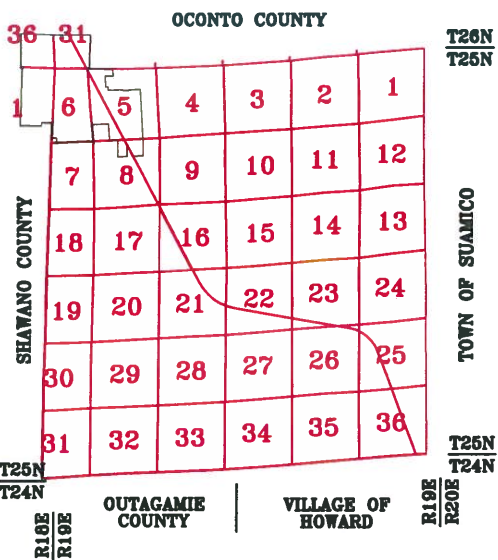

1" = 300'



This is a compilation of records and data located in various county offices and is to be used for reference purposes only. The map is controlled by the field measurements between the corners of the Public Land Survey System and the parcels are mapped from available records which may not precisely fit field conditions. Brown County is not responsible for any inaccuracies.

This map was created by the Brown County Survey Department with funding provided by the Town of Pittsfield and the Wisconsin Land Information Program.

© 2011 BROWN COUNTY SURVEY DEPT.
GREEN BAY, WI 54305

Plot date: 11/1/11
Plotted by: DAP

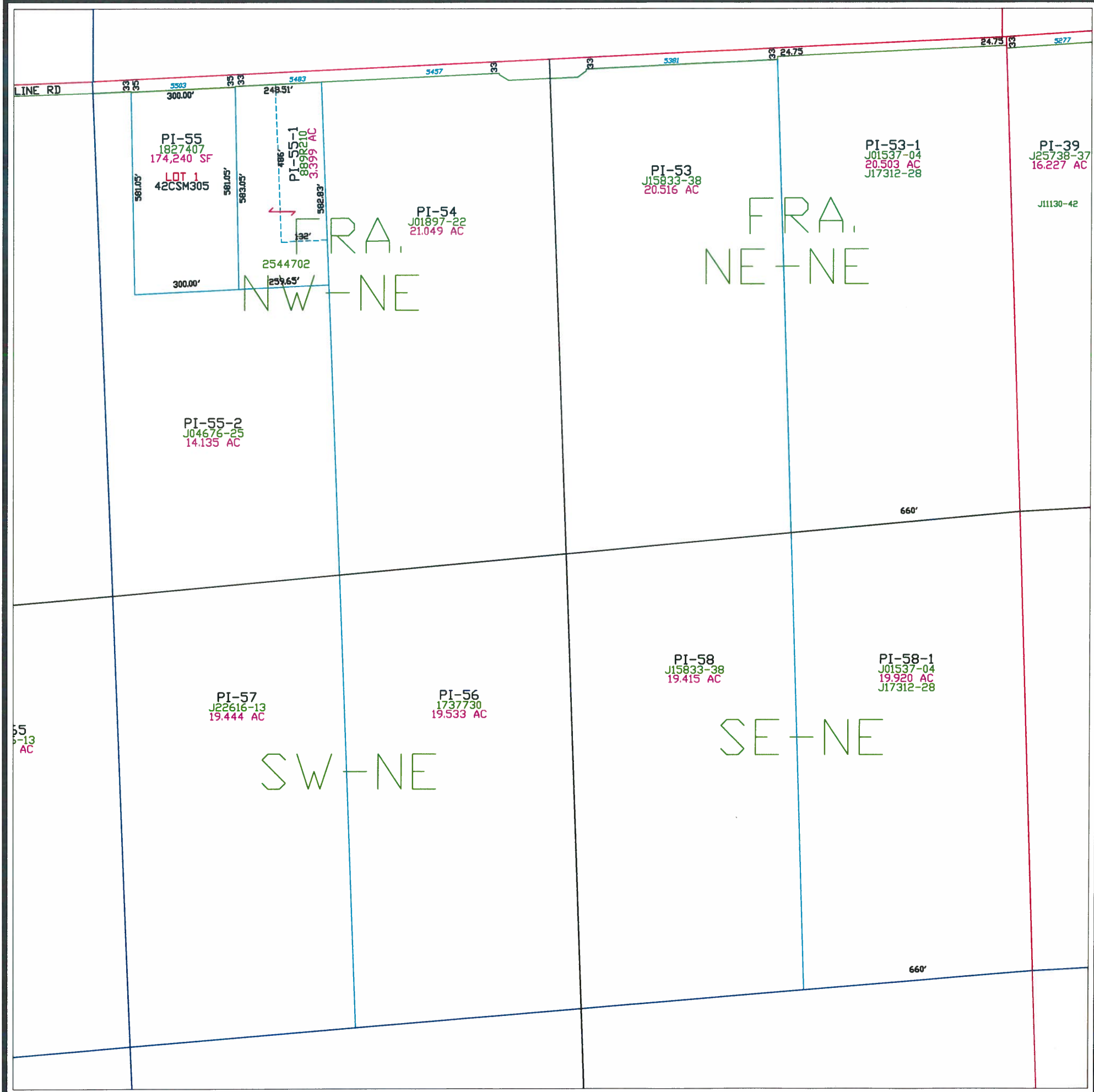

Town of Pittsfield

T 25 N – R 19 E
SECTION 4
NW 1/4

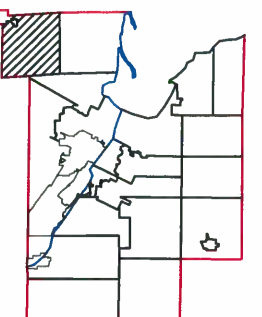
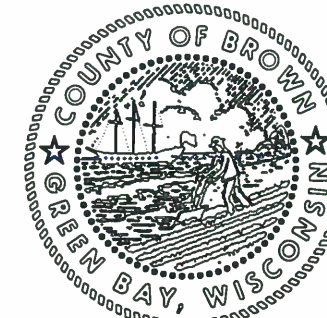
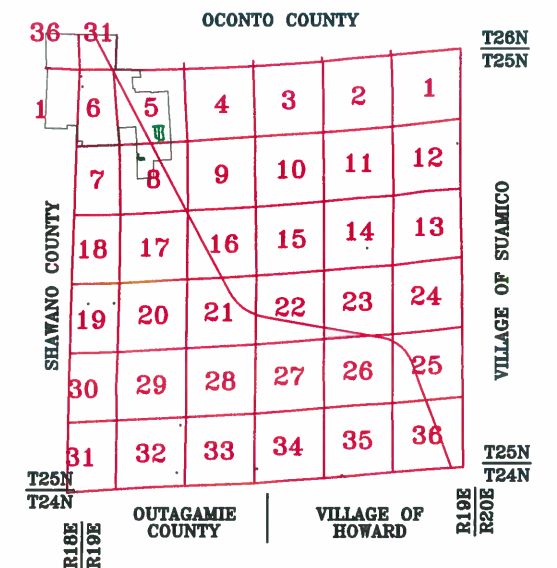

This is a compilation of records and data located in various county offices and is to be used for reference purposes only. The map is controlled by the field measurements between the corners of the Public Land Survey System and the parcels are mapped from available records which may not precisely fit field conditions. Brown County is not responsible for any inaccuracies.

This map was created by the Brown County Survey Department with funding provided by the Town of Pittsfield and the Wisconsin Land Information Program.

© 2017 BROWN COUNTY SURVEY DEPT.
GREEN BAY, WI 54305

Plot date: 12/6/2017
Plotted by: TLL

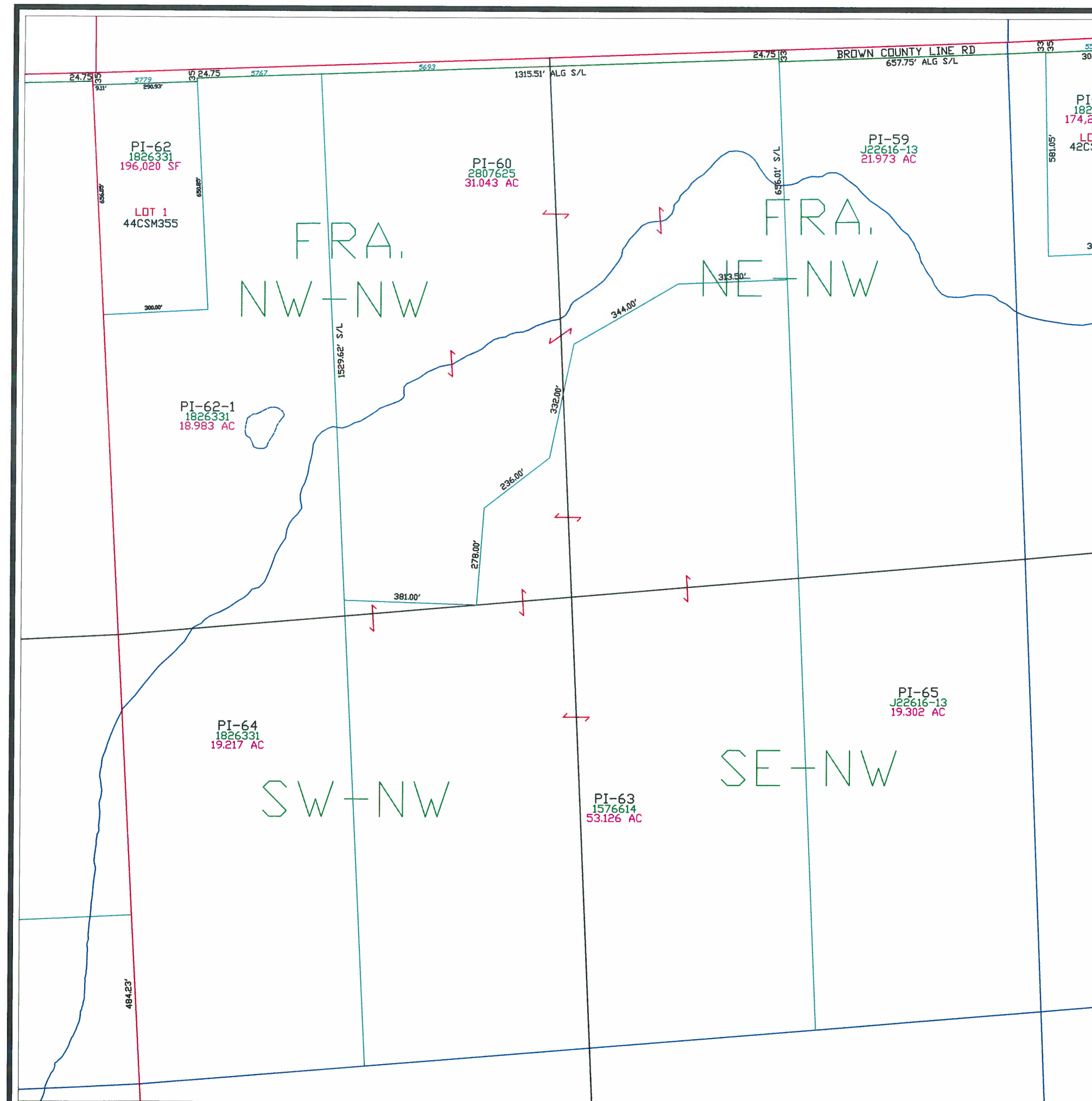

Plot date: 1/02/2003
Plotted by: PJF

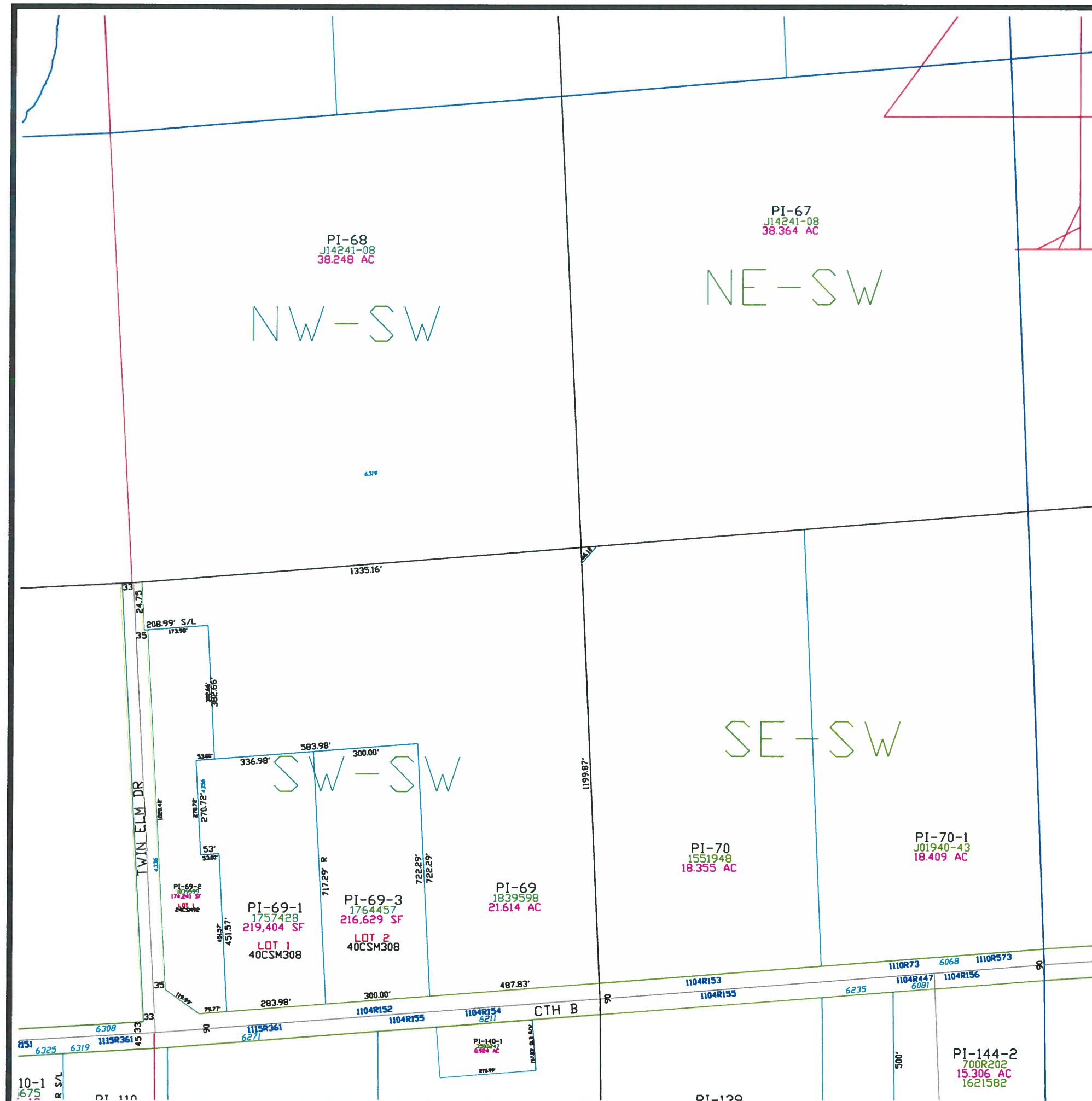

Town of Pittsfield

T25N - R19E
SECTION 4
SE 1/4

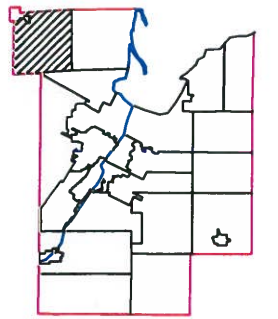
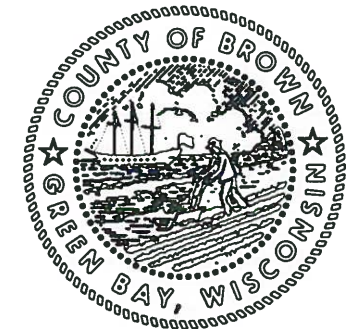
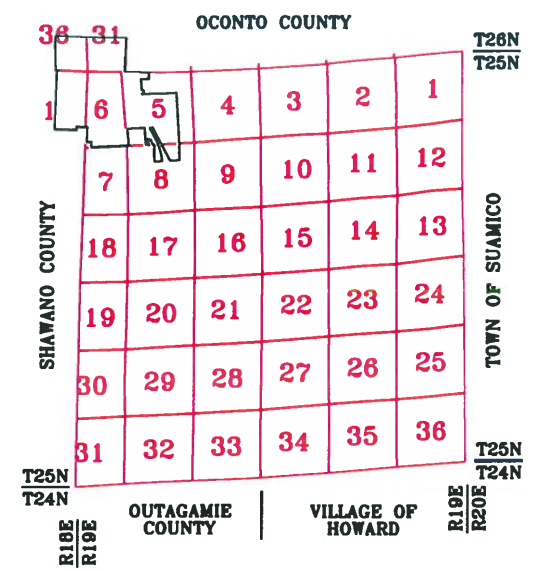

This is a compilation of records and data located in various county offices and is to be used for reference purposes only. The map is controlled by the field measurements between the corners of the Public Land Survey System and the parcels are mapped from available records which may not precisely fit field conditions. Brown County is not responsible for any inaccuracies.

This map was created by the Brown County Survey Department with funding provided by the Town of Eaton and the Wisconsin Land Information Program.

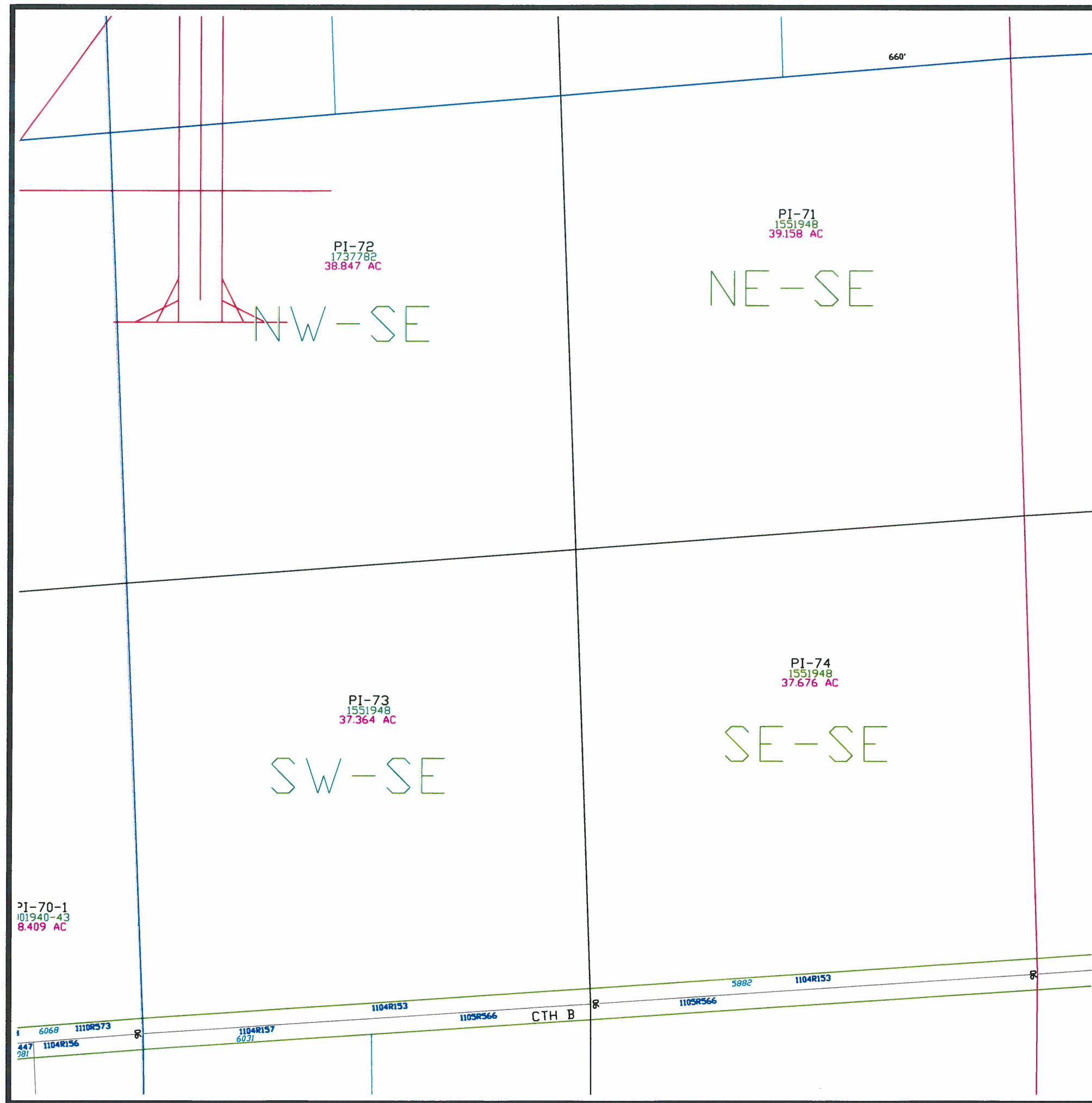

Town of Pittsfield

T 25 N - R 19 E
SECTION 5
NE 1/4

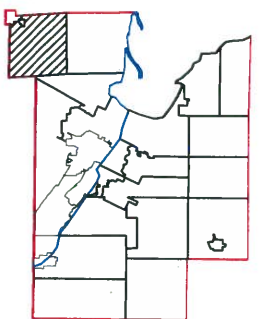
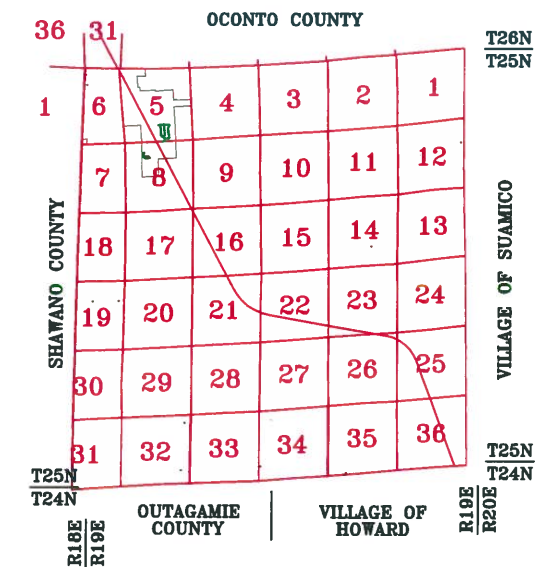

1" = 300'



This is a compilation of records and data located in various county offices and is to be used for reference purposes only. The map is controlled by the field measurements between the corners of the Public Land Survey System and the parcels are mapped from available records which may not precisely fit field conditions. Brown County is not responsible for any inaccuracies.

This map was created by the Brown County Survey Department with funding provided by the Town of Pittsfield and the Wisconsin Land Information Program.

© 2019 BROWN COUNTY SURVEY DEPT.
GREEN BAY, WI 54305

Plot date: 7/25/2019
Plotted by: CWM

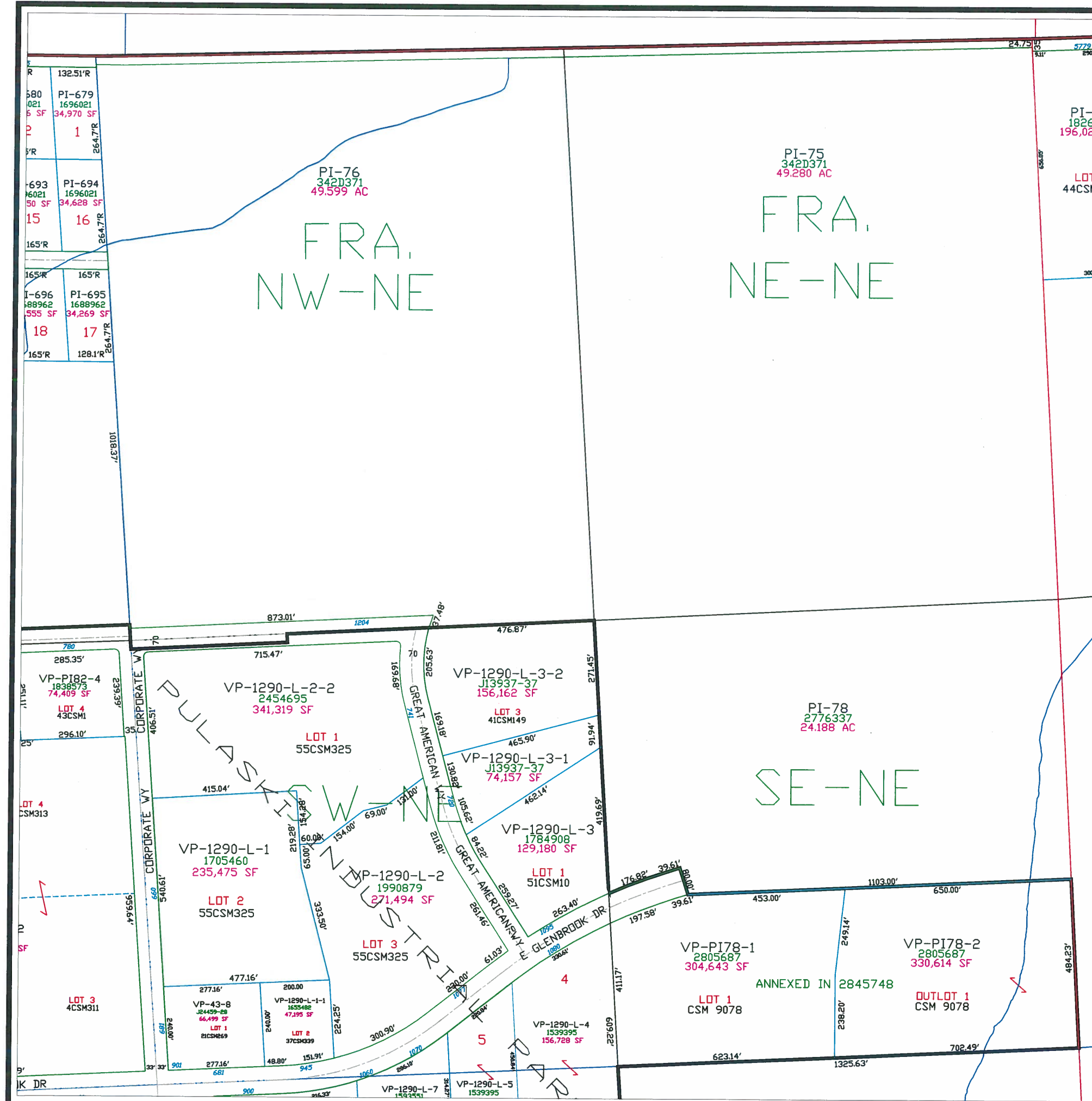

Pittsfield

T 25 N - R 19 E
SECTION 5
NW 1/4

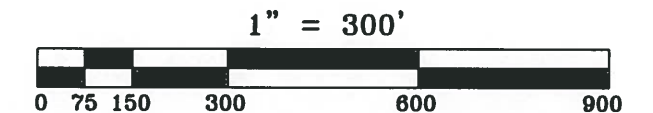
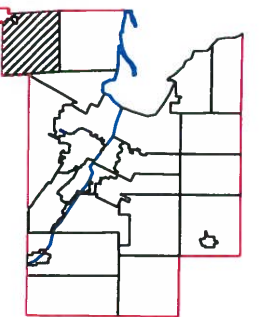
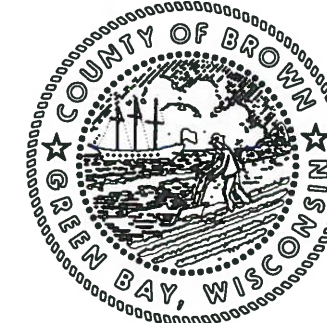
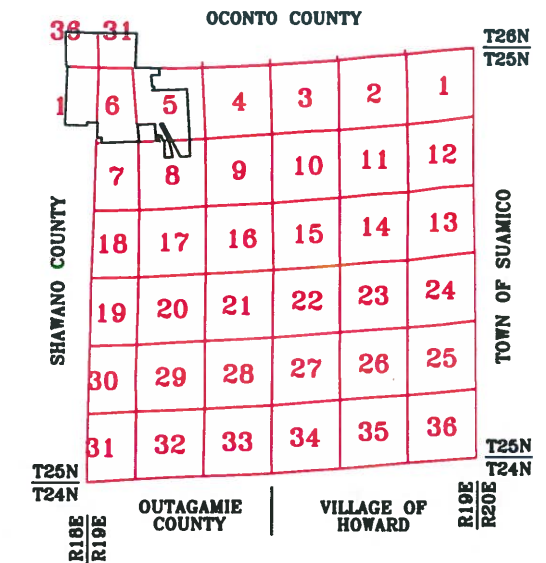

This is a compilation of records and data located in various county offices and is to be used for reference purposes only. The map is controlled by the field measurements between the corners of the Public Land Survey System and the parcels are mapped from available records which may not precisely fit field conditions. Brown County is not responsible for any inaccuracies.

This map was created by the Brown County Survey Department with funding provided by the Town of Eaton and the Wisconsin Land Information Program.

© 2003 BROWN COUNTY SURVEY DEPT.
GREEN BAY, WI 54305

Plot date: 1/07/2003
Plotted by: PJF

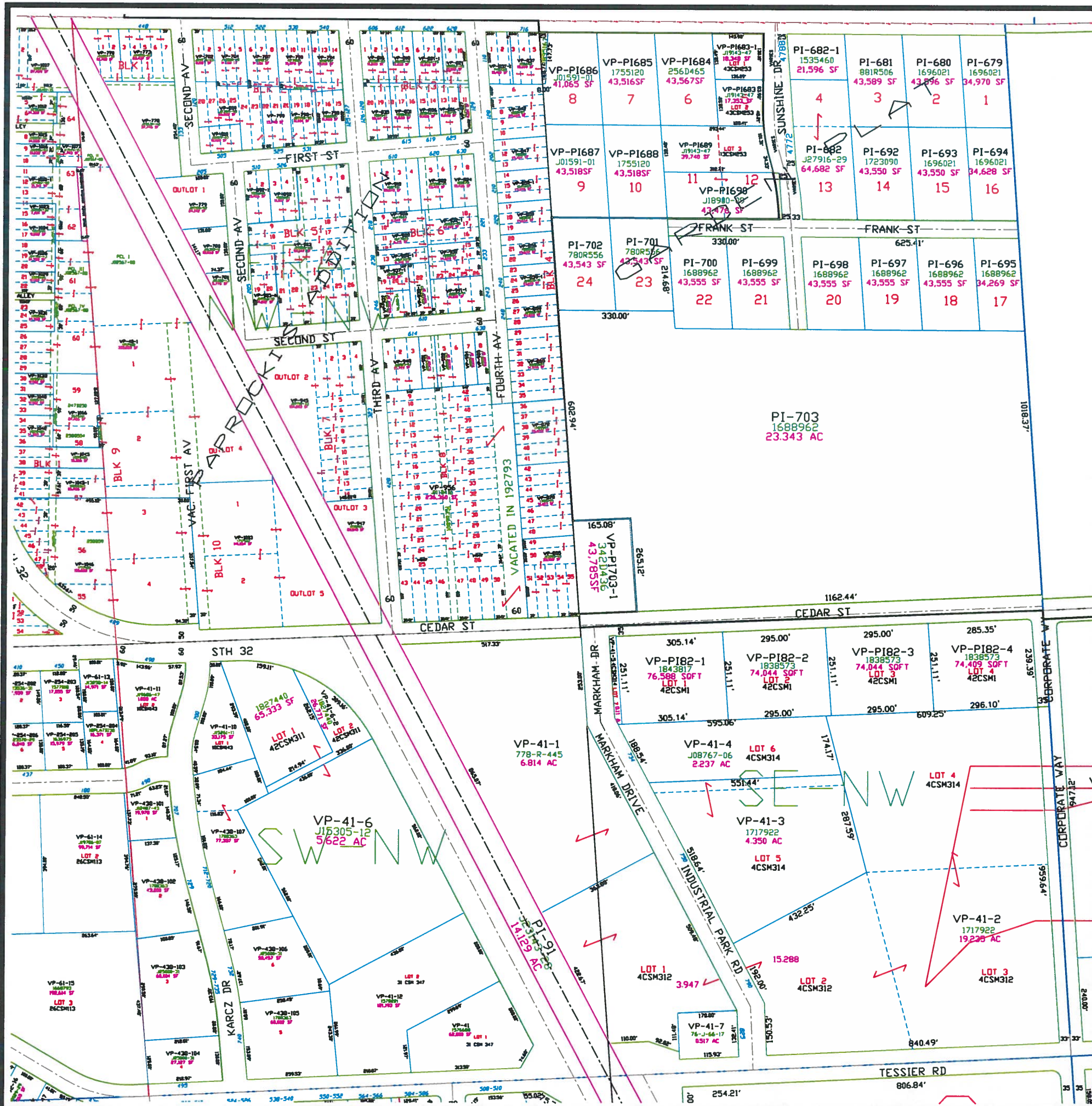

Town of Pittsfield

T 25 N - R 19 E
SECTION 5
SW 1/4

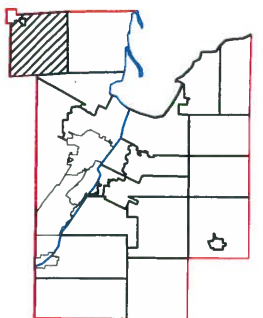
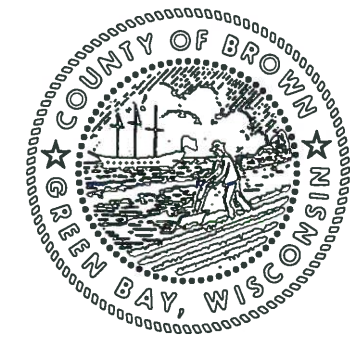
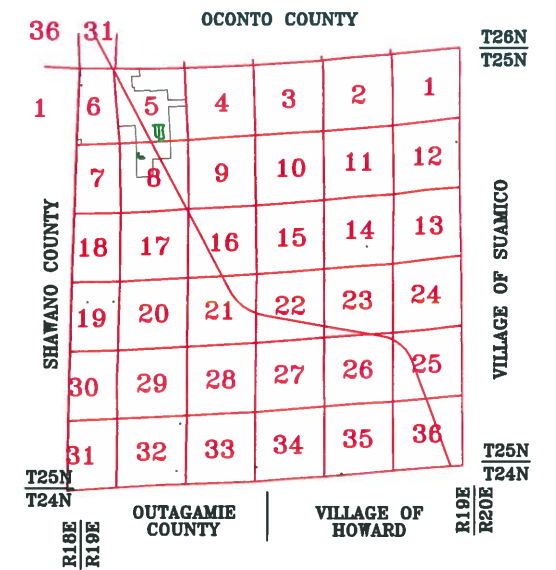

This is a compilation of records and data located in various county offices and is to be used for reference purposes only. The map is controlled by the field measurements between the corners of the Public Land Survey System and the parcels are mapped from available records which may not precisely fit field conditions. Brown County is not responsible for any inaccuracies.

This map was created by the Brown County Survey Department with funding provided by the Town of Pittsfield and the Wisconsin Land Information Program.

© 2019 BROWN COUNTY SURVEY DEPT.
GREEN BAY, WI 54305

Plot date: 6-4-2019
Plotted by: CWM

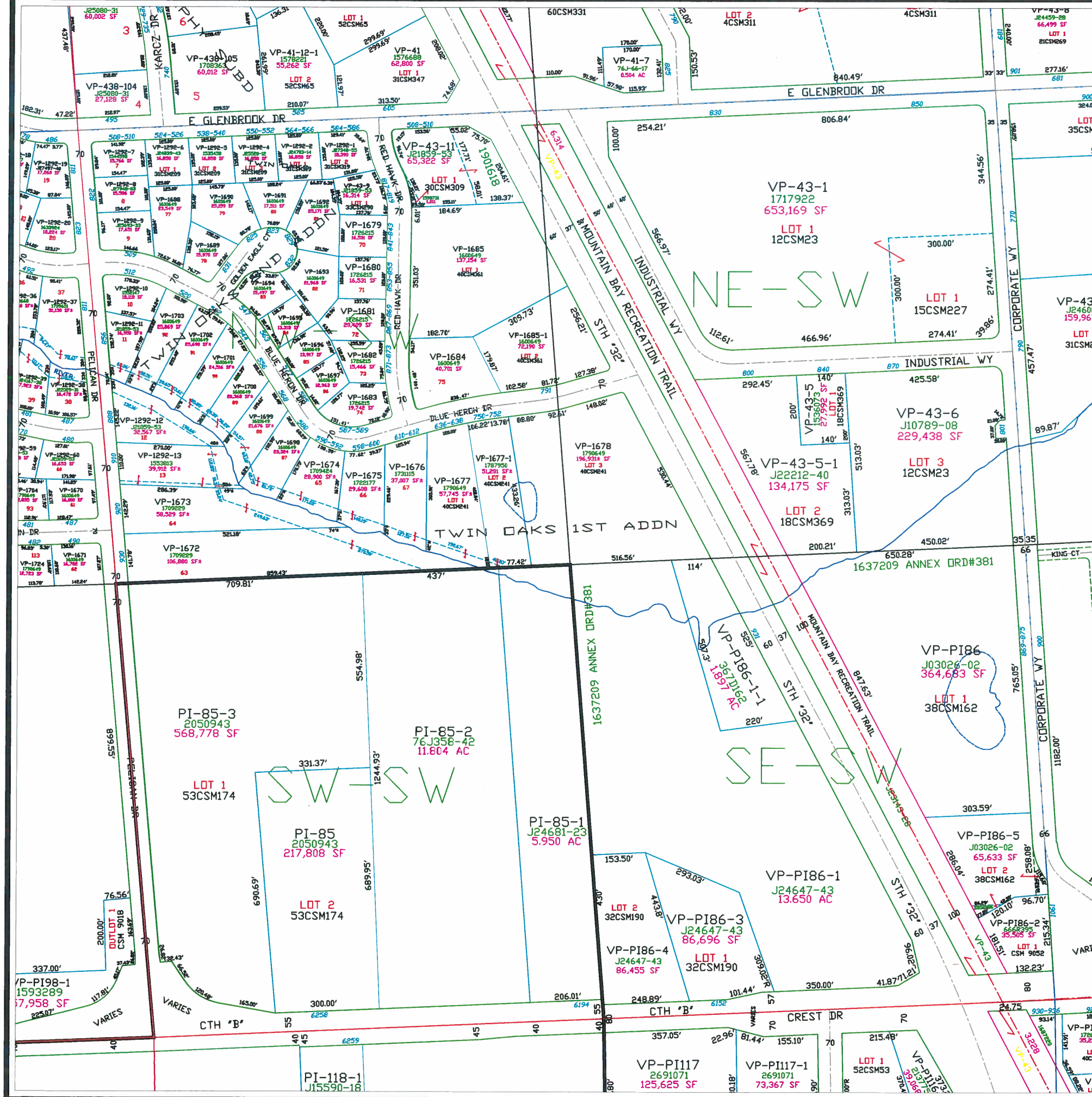

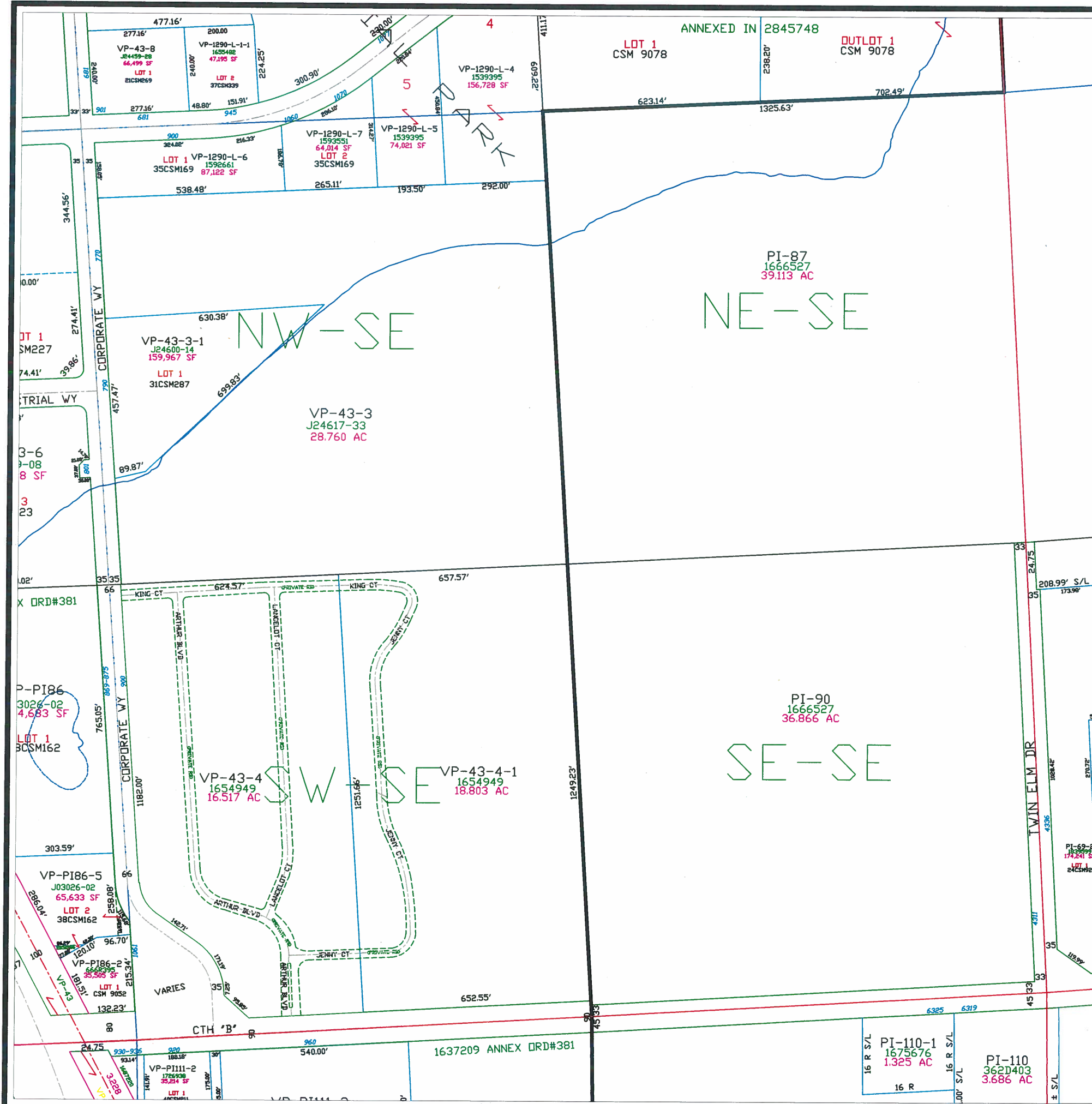

Town of Pittsfield

T 25 N - R 19 E
SECTION 5
SE 1/4

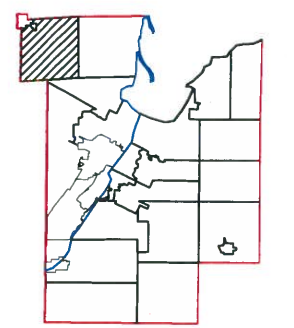
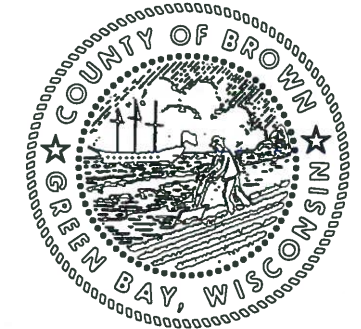
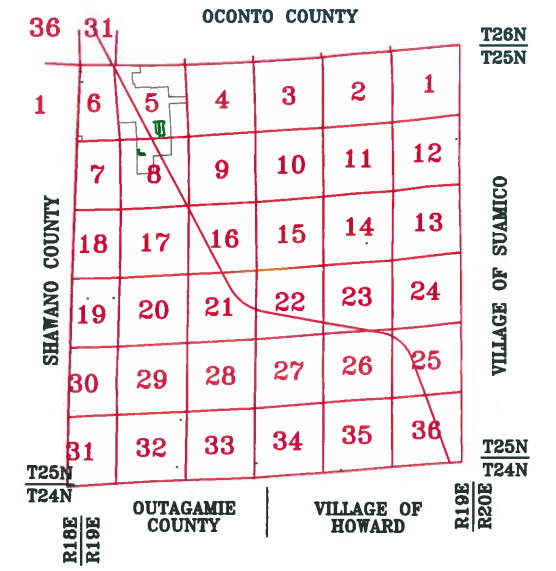

This is a compilation of records and data located in various county offices and is to be used for reference purposes only. The map is controlled by the field measurements between the corners of the Public Land Survey System and the parcels are mapped from available records which may not precisely fit field conditions. Brown County is not responsible for any inaccuracies.

This map was created by the Brown County Survey Department with funding provided by the Town of Pittsfield and the Wisconsin Land Information Program.

T 25 N - R 19 E
SECTION 6
SE 1/4

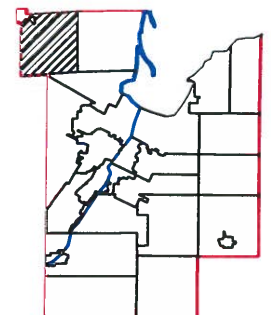
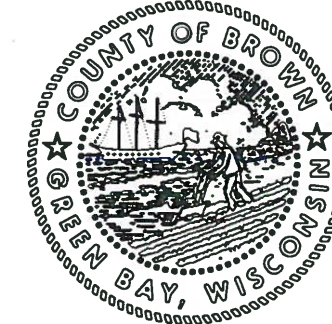
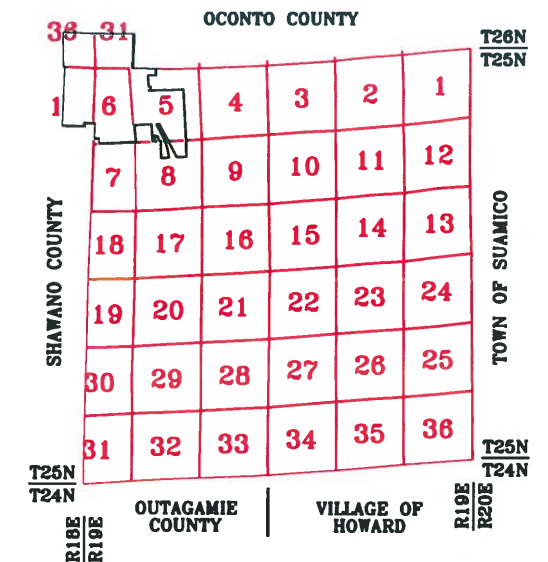

$$1'' = 300'$$

This is a compilation of records and data located in various county offices and is to be used for reference purposes only. The map is controlled by the field measurements between the corners of the Public Land Survey System and the parcels are mapped from available records which may not precisely fit field conditions. Brown County is not responsible for any inaccuracies.

This map was created by the Brown County Survey Department with funding provided by the Town of Eaton and the Wisconsin Land Information Program.

© 2003 BROWN COUNTY SURVEY DEPT.
GREEN BAY, WI 54305

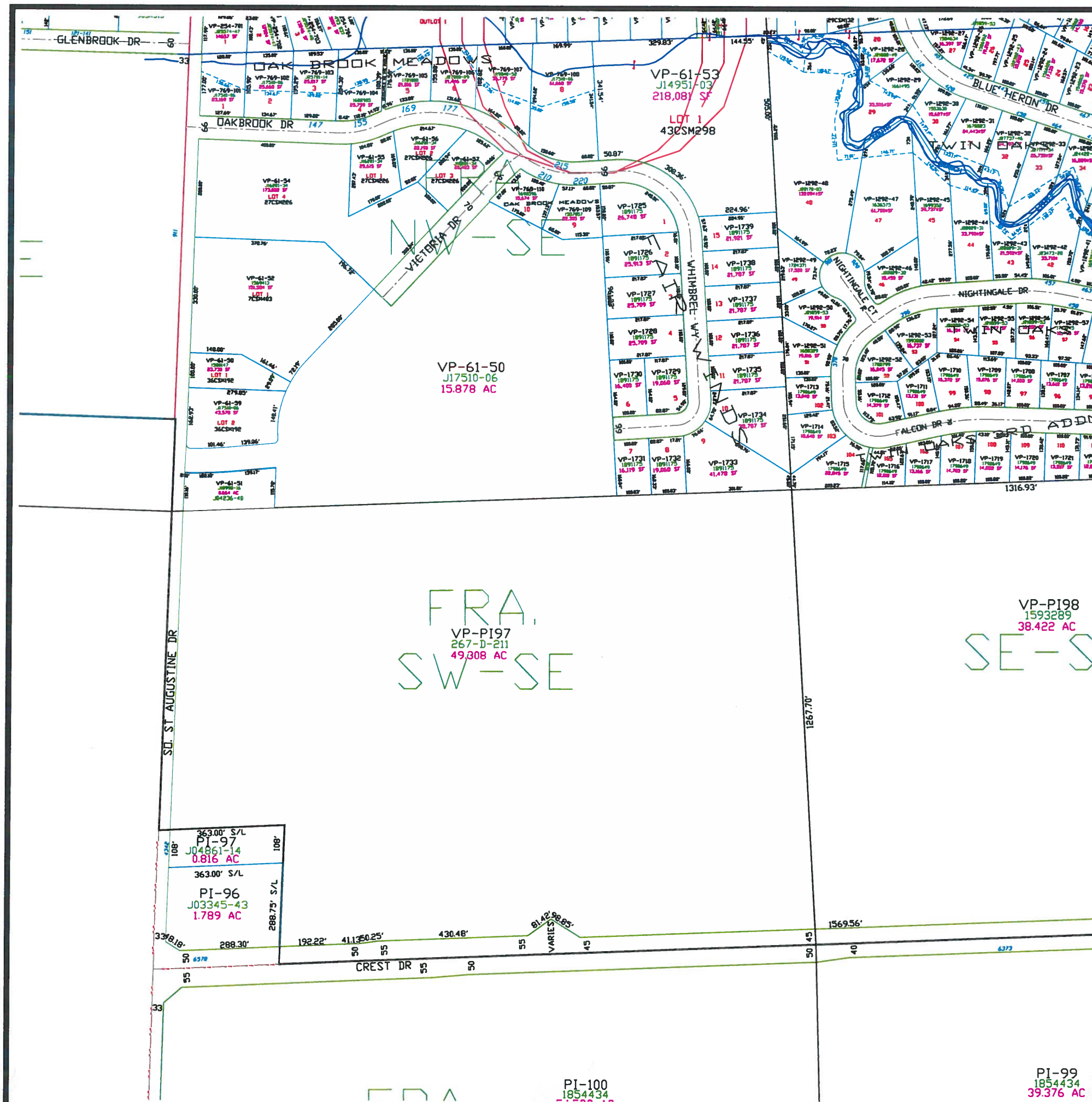
Plot date: 1/07/2003
Plotted by: PJF



Town of Pittsfield

T 25 N - R 19 E
SECTION 7
NE 1/4

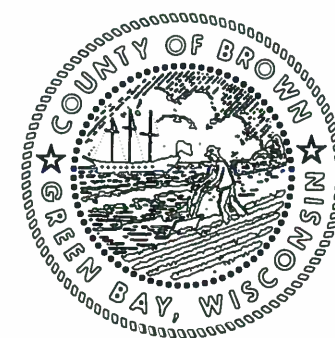
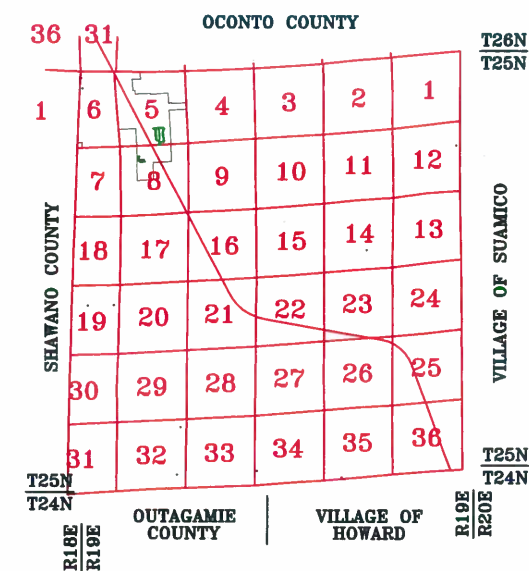

MAP ORIENTATION

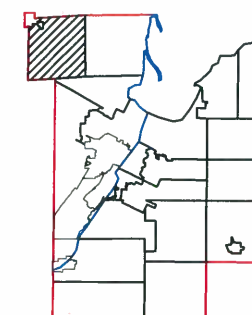
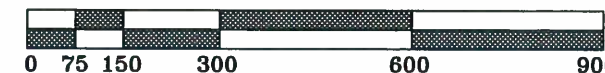

$$1'' = 300'$$

This is a compilation of records and data located in various county offices and is to be used for reference purposes only. The map is controlled by the field measurements between the corners of the Public Land Survey System and the parcels are mapped from available records which may not precisely fit field conditions. Brown County is not responsible for any inaccuracies.

This map was created by the Brown County Survey Department
with funding provided by the Town of Pittsfield and the Wisconsin
Land Information Program.

© 2019 BROWN COUNTY SURVEY DEPT.
GREEN BAY, WI 54305

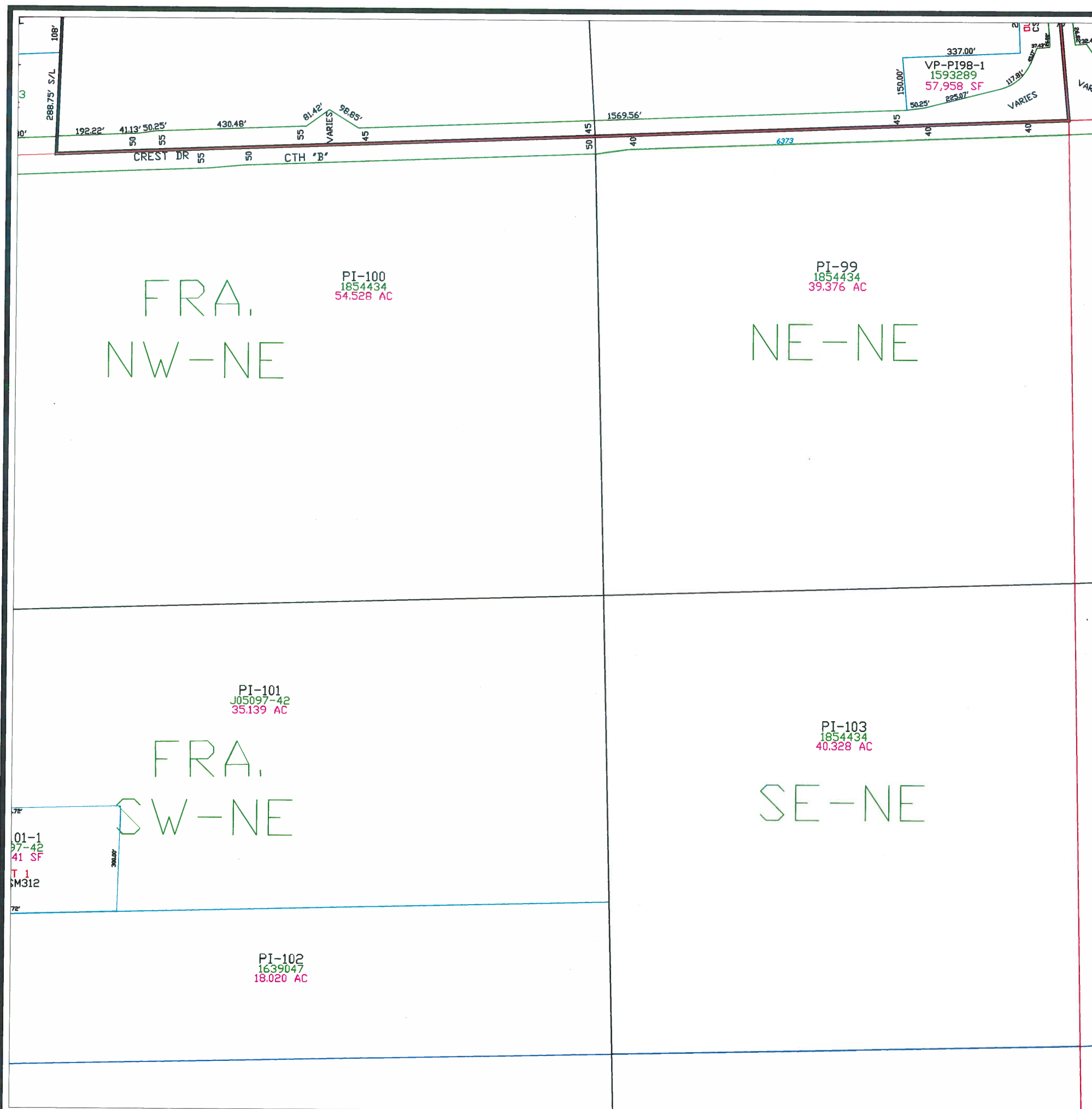
Plot date: 6-4-2019
Plotted by: CWM



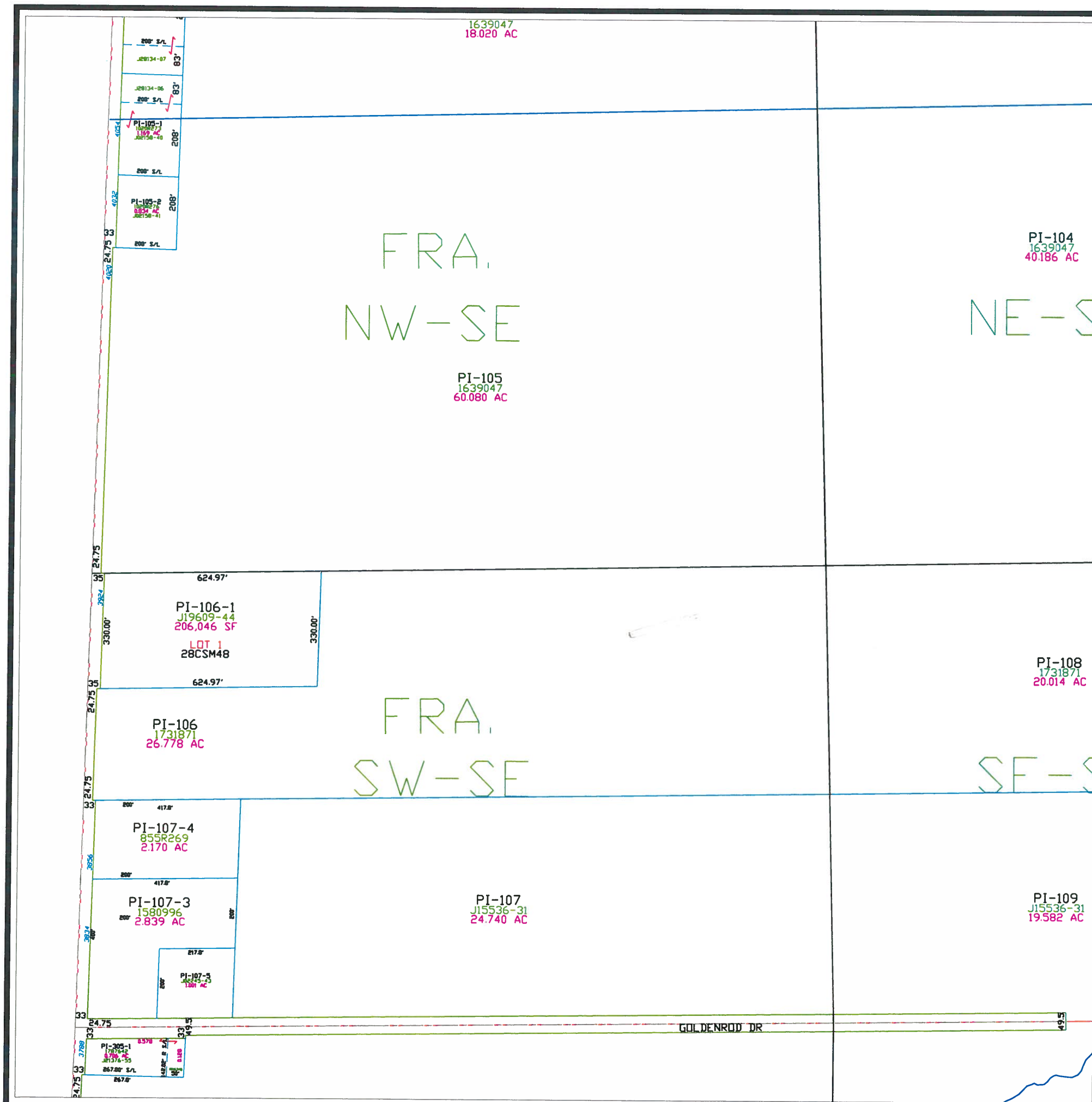

Town of Pittsfield

T 25 N - R 19 E
SECTION 7
FRAC SE1/4

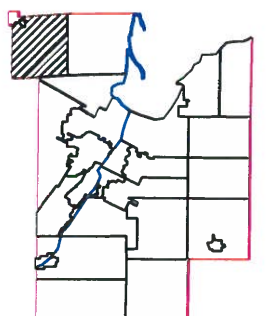
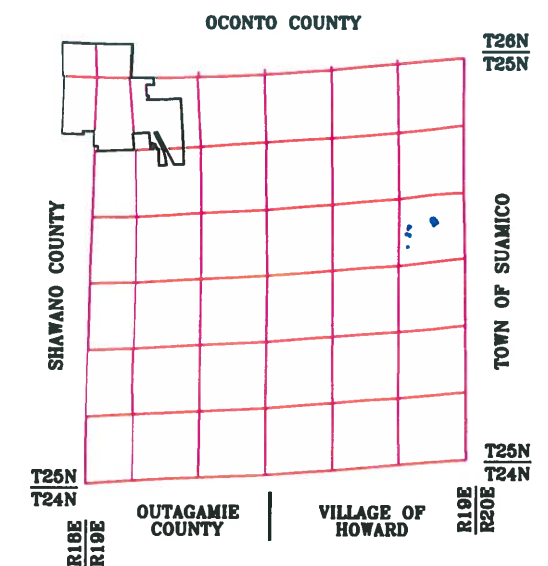

This is a compilation of records and data located in various county offices and is to be used for reference purposes only. The map is controlled by the field measurements between the corners of the Public Land Survey System and the parcels are mapped from available records which may not precisely fit field conditions. Brown County is not responsible for any inaccuracies.

This map was created by the Brown County Survey Department with funding provided by the Town of Eaton and the Wisconsin Land Information Program.

© 2003 BROWN COUNTY SURVEY DEPT.
GREEN BAY, WI 54305

Plot date: 11/24/03
Plotted by: TLL

Town of Pittsfield

T 25 N - R 19 E
SECTION 8
NE1/4

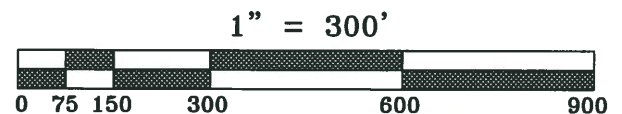
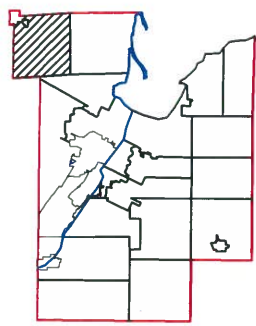
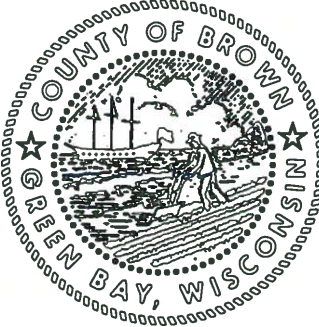
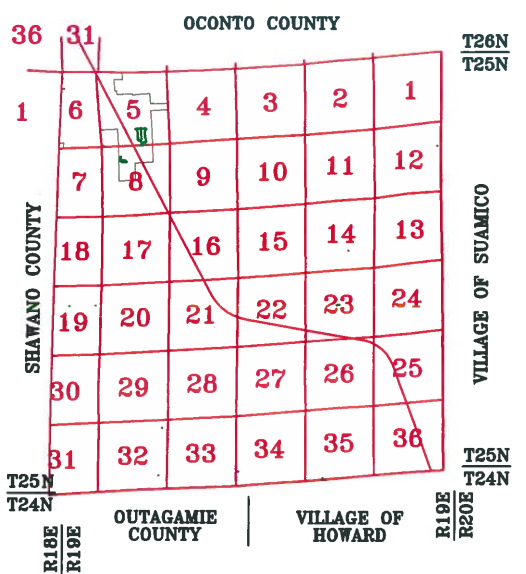

This is a compilation of records and data located in various county offices and is to be used for reference purposes only. The map is controlled by the field measurements between the corners of the Public Land Survey System and the parcels are mapped from available records which may not precisely fit field conditions. Brown County is not responsible for any inaccuracies.

This map was created by the Brown County Survey Department with funding provided by the Town of Pittsfield and the Wisconsin Land Information Program.

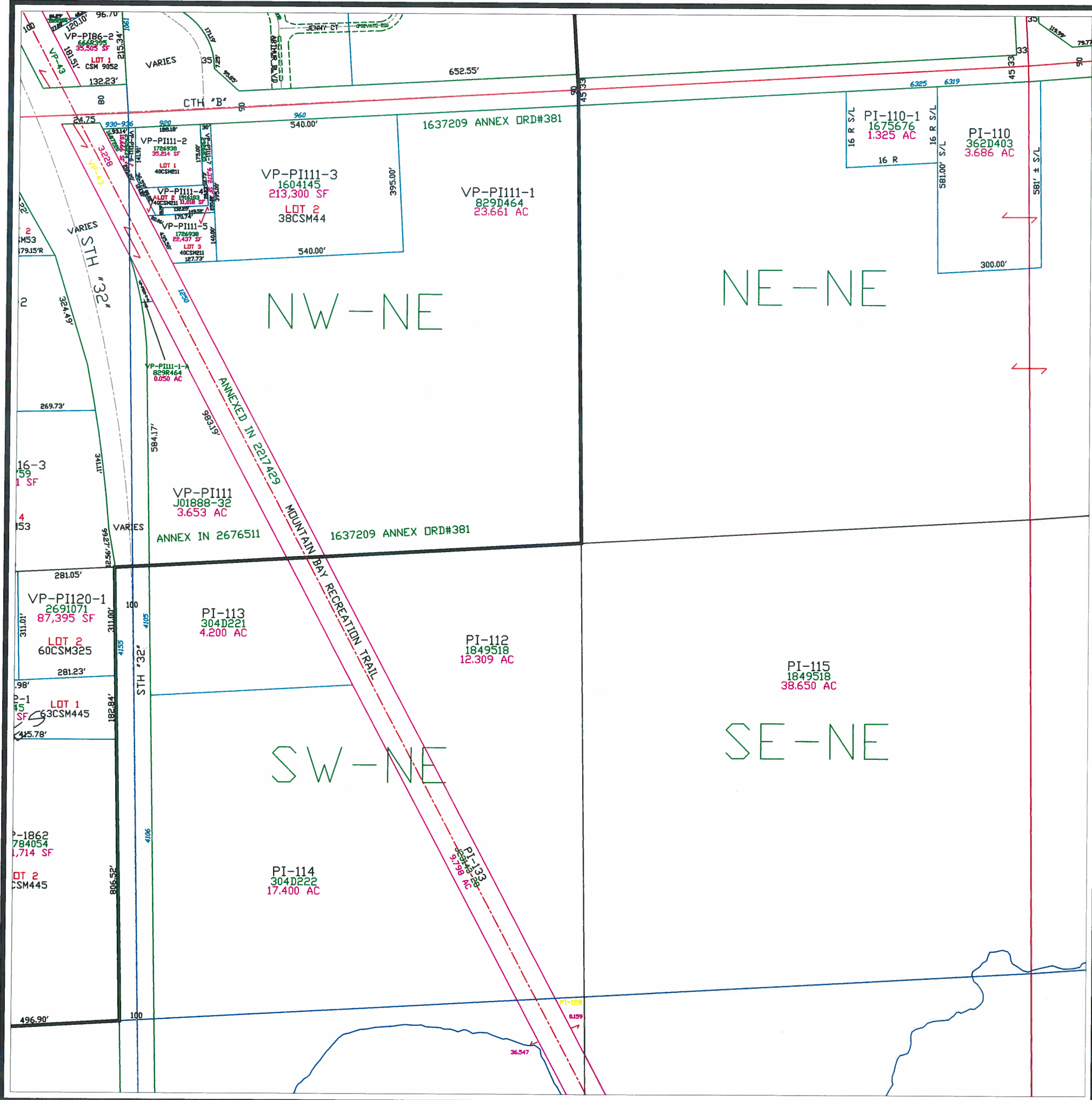

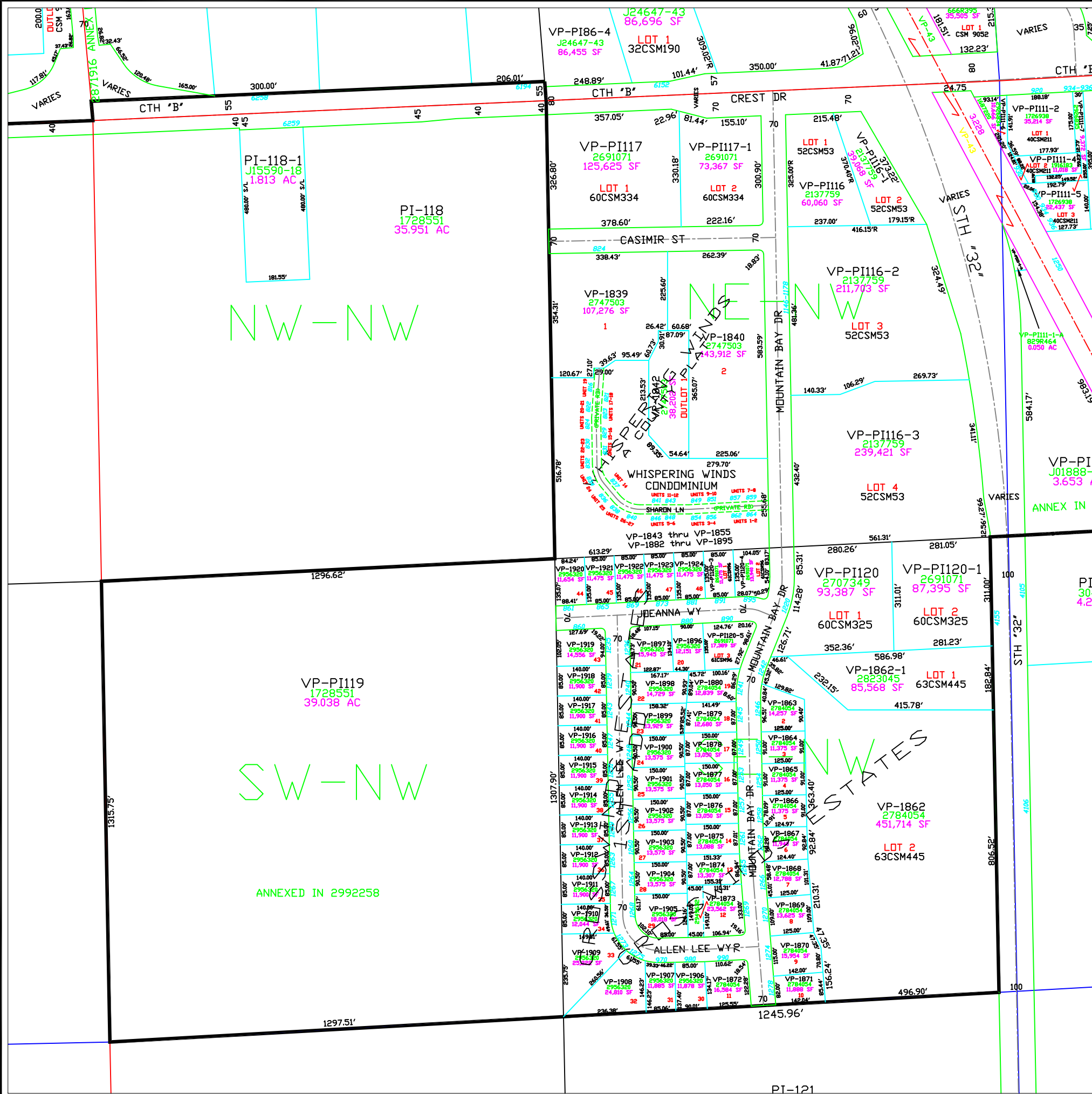

Town of Pittsfield

T 25 N - R 19 E
SECTION 8
NW 1/4

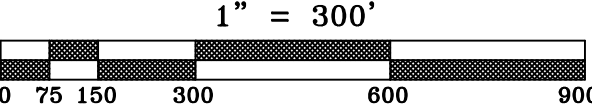
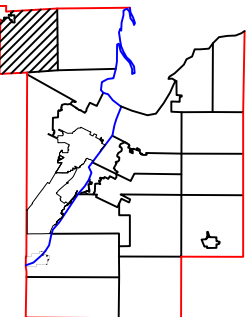
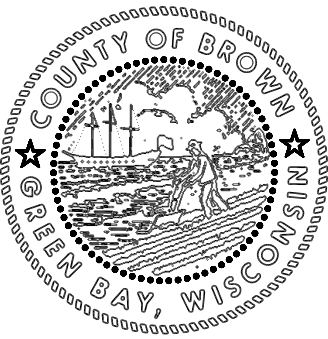
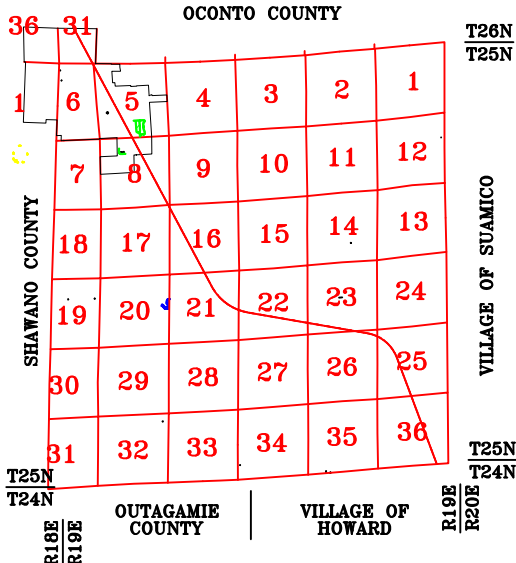

This is a compilation of records and data located in various county offices and is to be used for reference purposes only. The map is controlled by the field measurements between the corners of the Public Land Survey System and the parcels are mapped from available records which may not precisely fit field conditions. Brown County is not responsible for any inaccuracies.

This map was created by the Brown County Survey Department with funding provided by the Town of Pittsfield and the Wisconsin Land Information Program.

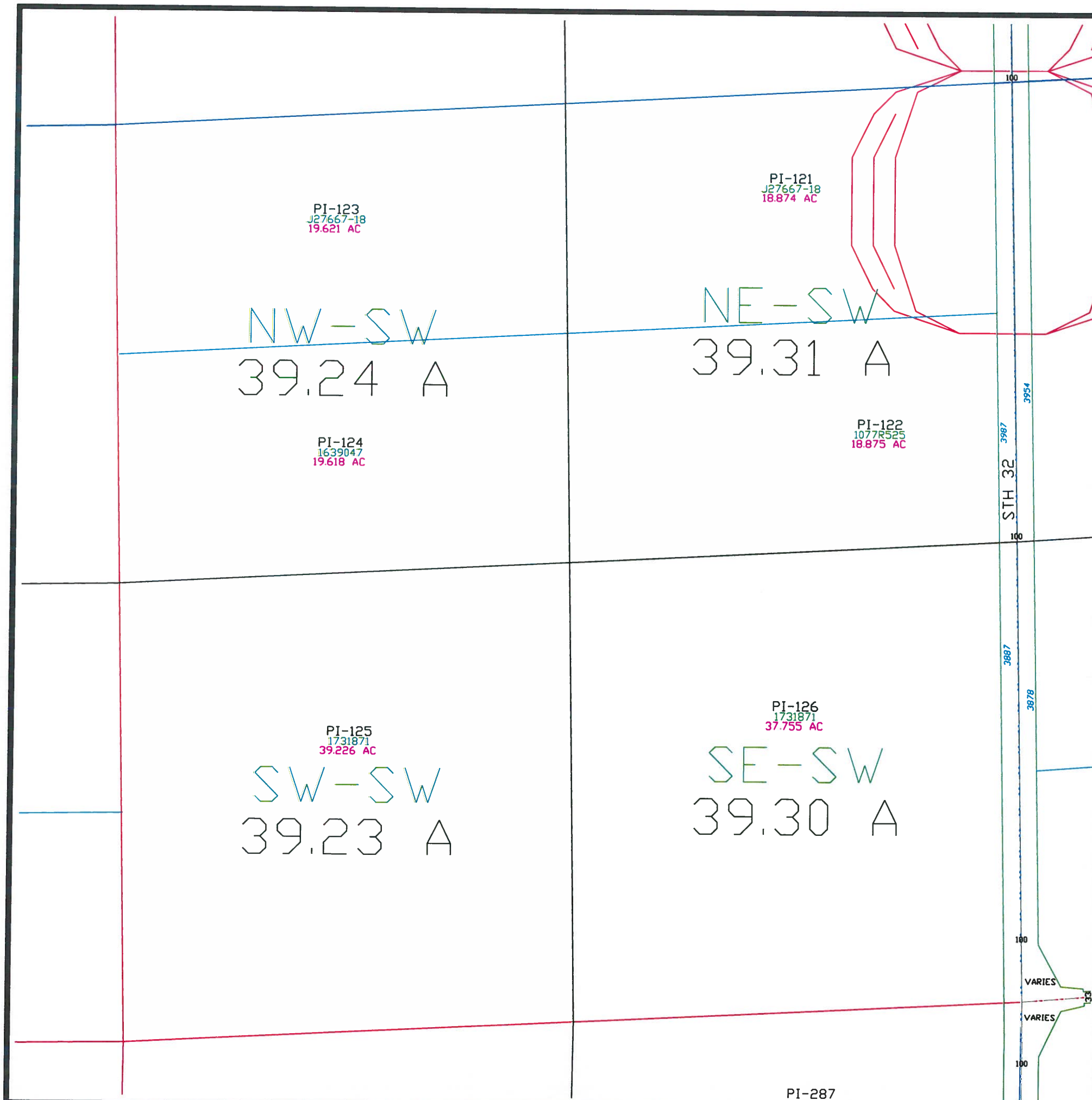

PI-287

Pittsfield

T 25 N - R 19 E
SECTION 8
SW 1/4

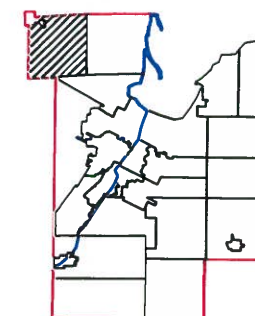
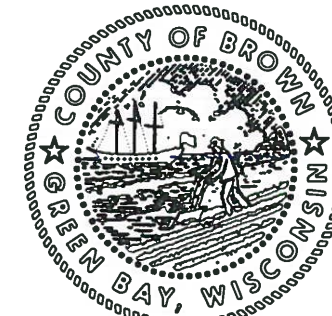
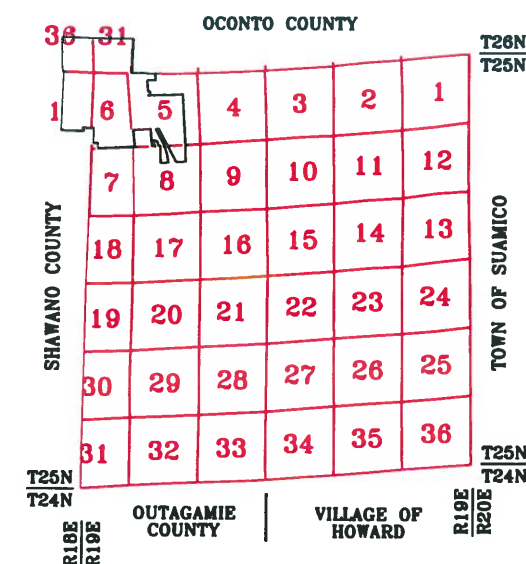

1" = 300'



This is a compilation of records and data located in various county offices and is to be used for reference purposes only. The map is controlled by the field measurements between the corners of the Public Land Survey System and the parcels are mapped from available records which may not precisely fit field conditions. Brown County is not responsible for any inaccuracies.

This map was created by the Brown County Survey Department with funding provided by the Town of Eaton and the Wisconsin Land Information Program.

© 2003 BROWN COUNTY SURVEY DEPT.
GREEN BAY, WI 54305

Plot date: 1/03/2003
Plotted by: PJF

Town of Pittsfield

T 25 N – R 19 E
SECTION 8
SE 1/4

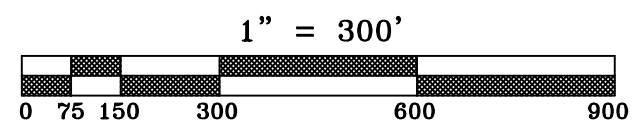
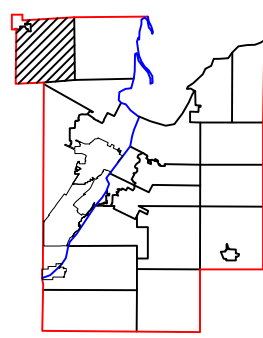
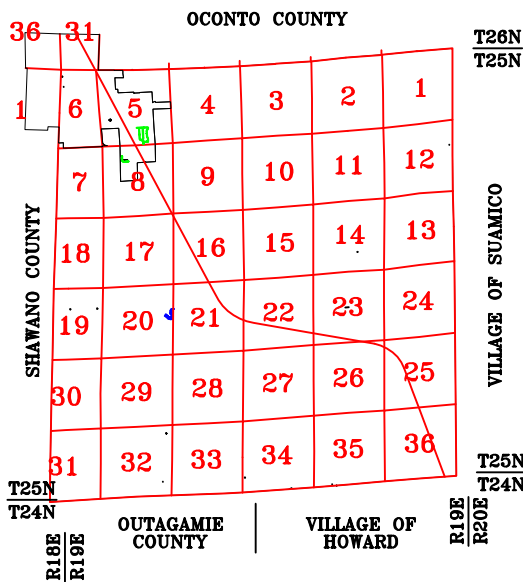

This is a compilation of records and data located in various county offices and is to be used for reference purposes only. The map is controlled by the field measurements between the corners of the Public Land Survey System and the parcels are mapped from available records which may not precisely fit field conditions. Brown County is not responsible for any inaccuracies.

This map was created by the Brown County Survey Department with funding provided by the Town of Pittsfield and the Wisconsin Land Information Program.

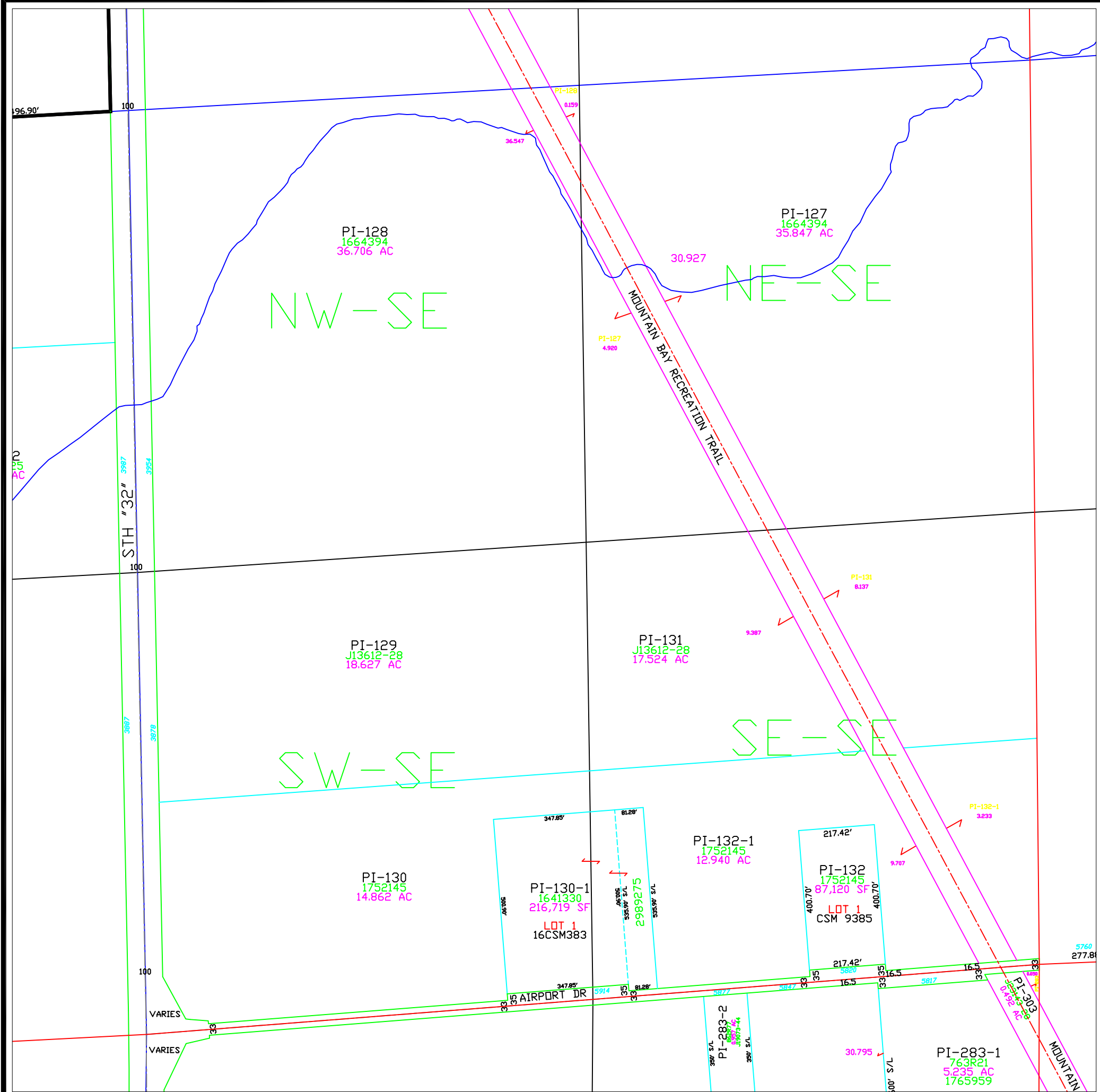

Town of Pittsfield

T 25 N - R 19 E
SECTION 9
NE1/4

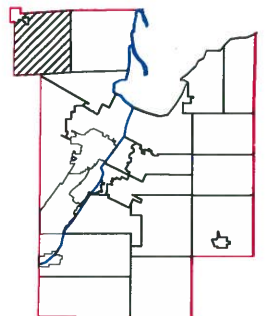
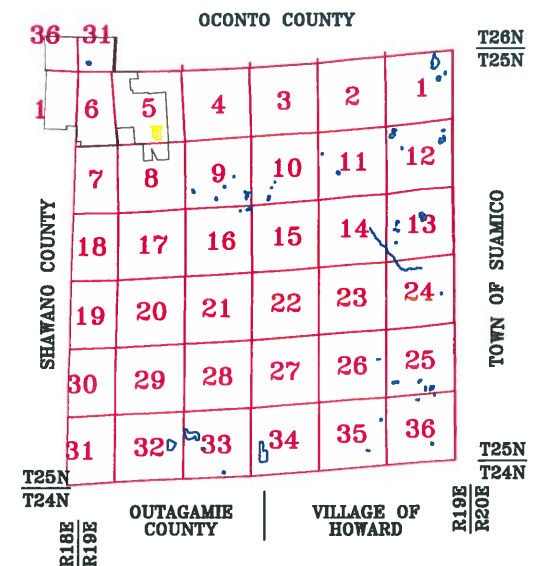

1" = 300'



This is a compilation of records and data located in various county offices and is to be used for reference purposes only. The map is controlled by the field measurements between the corners of the Public Land Survey System and the parcels are mapped from available records which may not precisely fit field conditions. Brown County is not responsible for any inaccuracies.

This map was created by the Brown County Survey Department with funding provided by the Town of Pittsfield and the Wisconsin Land Information Program.

© 2006 BROWN COUNTY SURVEY DEPT.
GREEN BAY, WI 54305

Plot date: 1/10/06
Plotted by: TLL

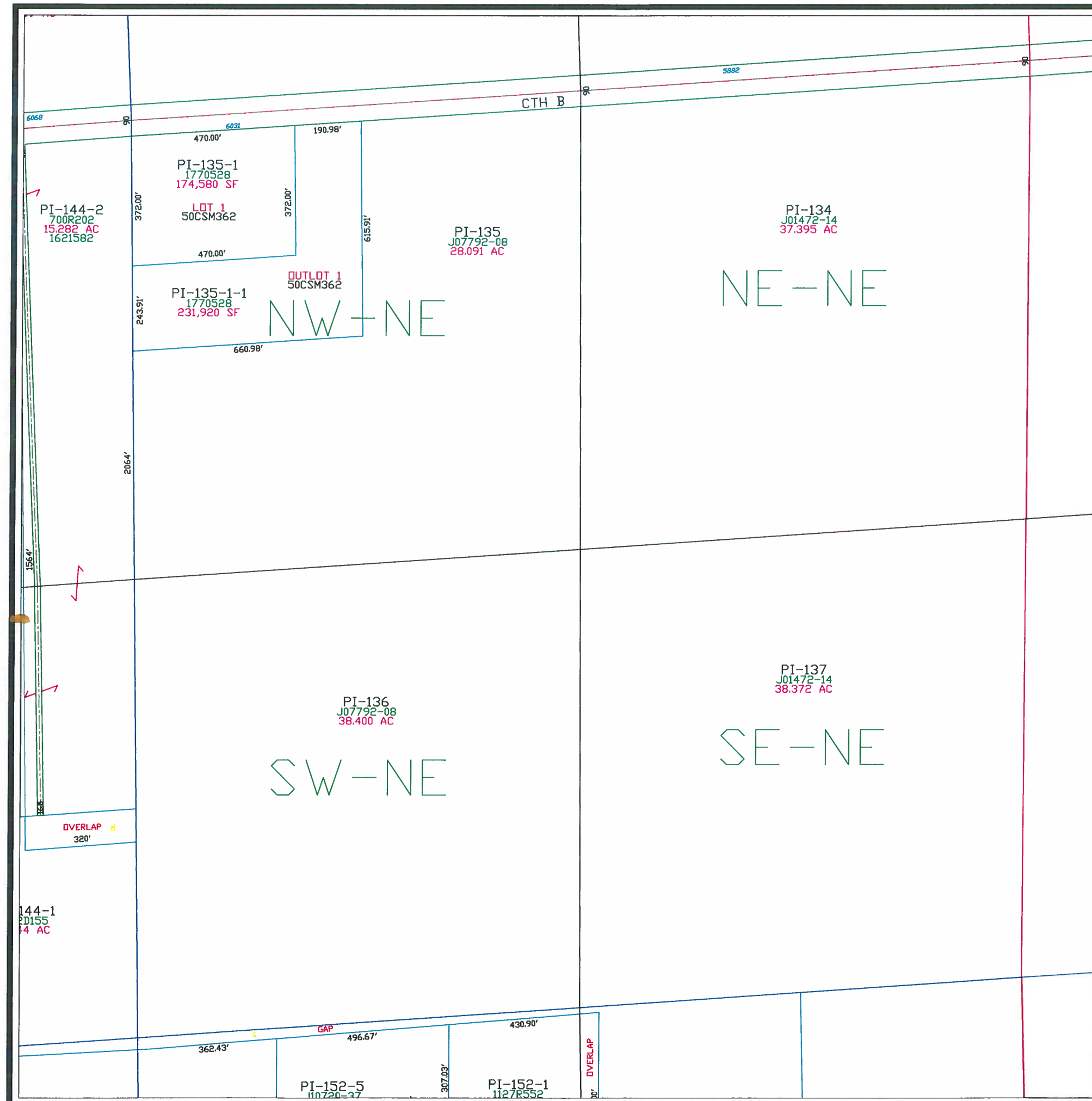

Town of Pittsfield

T 25 N - R 19 E
SECTION 9
NW1/4

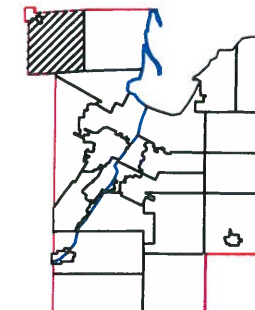
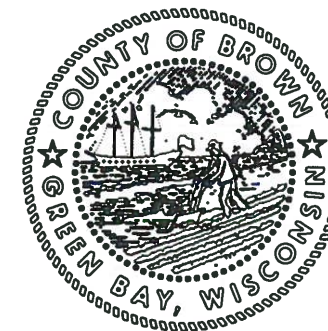
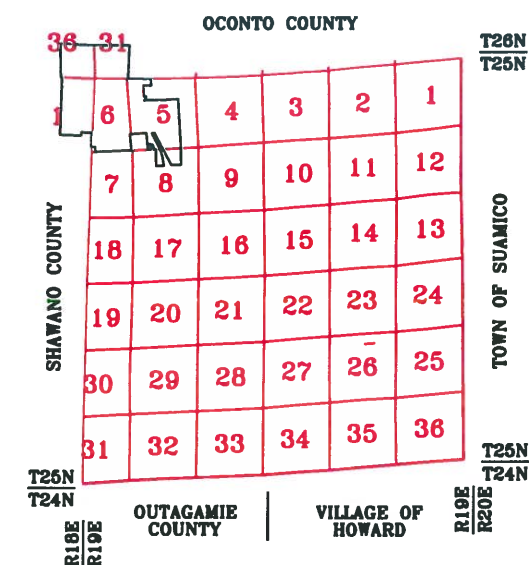

$$1'' = 300'$$



This is a compilation of records and data located in various county offices and is to be used for reference purposes only. The map is controlled by the field measurements between the corners of the Public Land Survey System and the parcels are mapped from available records which may not precisely fit field conditions. Brown County is not responsible for any inaccuracies.

This map was created by the Brown County Survey Department with funding provided by the Town of Eaton and the Wisconsin Land Information Program.

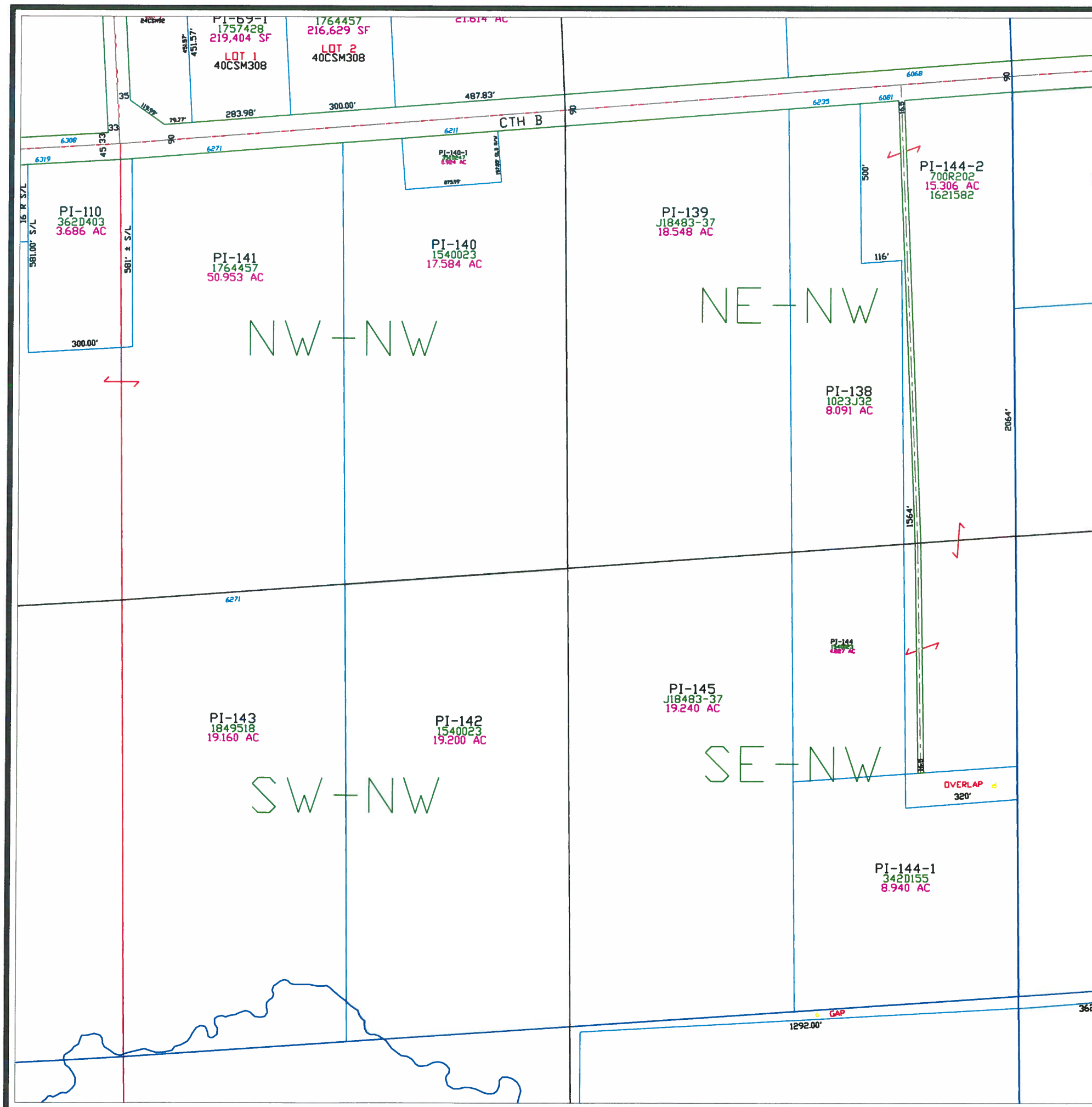
© 2003 BROWN COUNTY SURVEY DEPT.
GREEN BAY, WI 54305

Plot date: 11/3/03
Plotted by: TLL

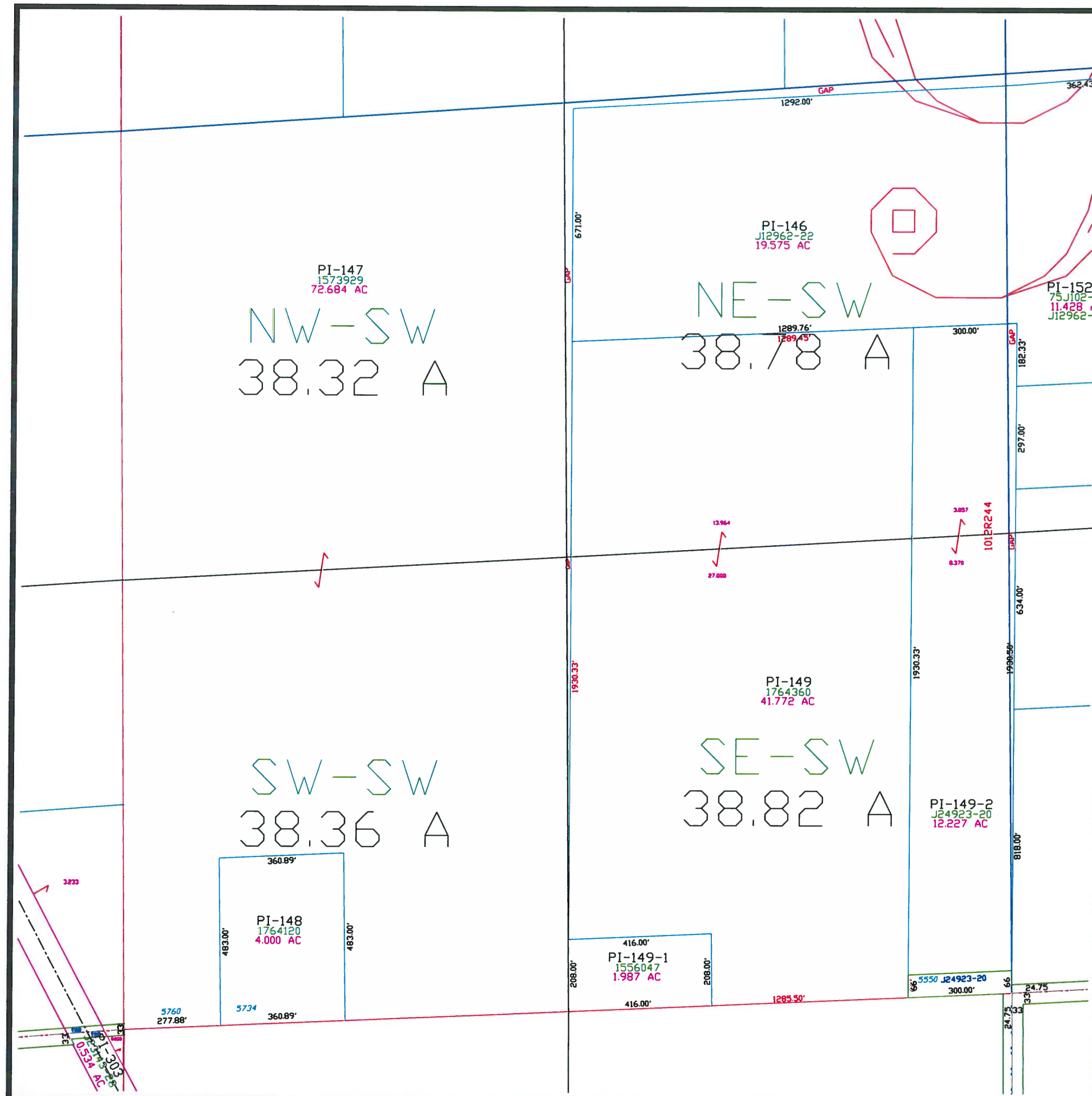



Pittsfield

T 25 N – R 19 E
SECTION 9
SW 1/4

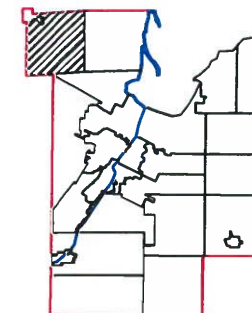
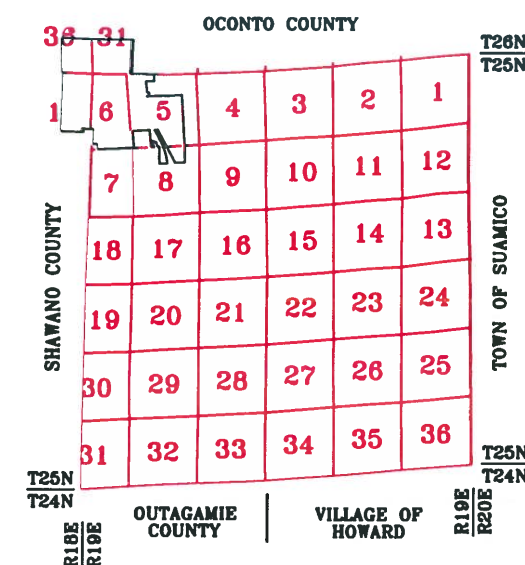

1" = 300'



This is a compilation of records and data located in various county offices and is to be used for reference purposes only. The map is controlled by the field measurements between the corners of the Public Land Survey System and the parcels are mapped from available records which may not precisely fit field conditions. Brown County is not responsible for any inaccuracies.

This map was created by the Brown County Survey Department with funding provided by the Town of Eaton and the Wisconsin Land Information Program.

© 2003 BROWN COUNTY SURVEY DEPT.
GREEN BAY, WI 54305

Plot date: 1/03/2003
Plotted by: PJF

Town of Pittsfield

T 25 N - R 19 E
SECTION 9
SE 1/4

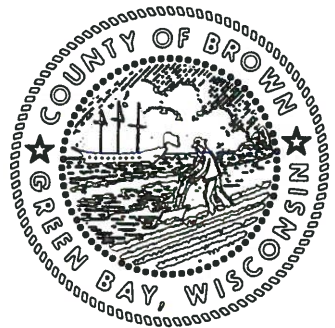
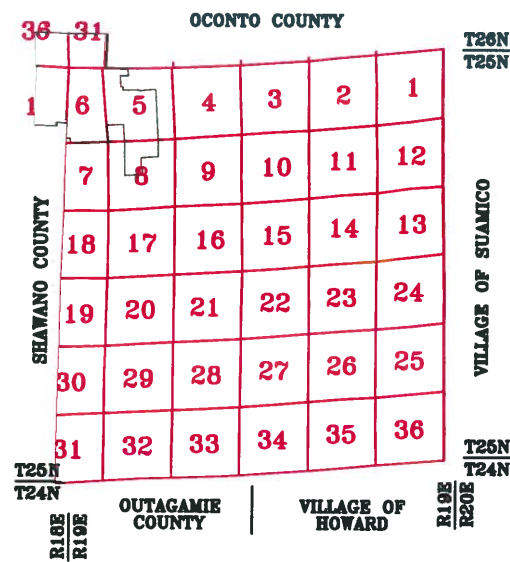

MAP ORIENTATION
N

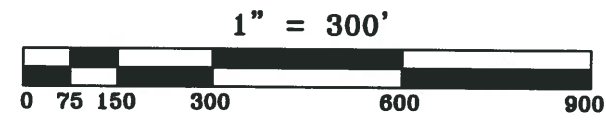
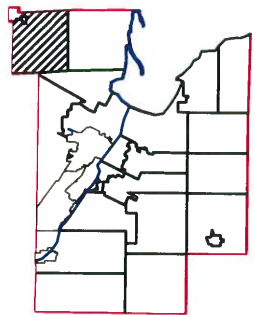

This is a compilation of records and data located in various county offices and is to be used for reference purposes only. The map is controlled by the field measurements between the corners of the Public Land Survey System and the parcels are mapped from available records which may not precisely fit field conditions. Brown County is not responsible for any inaccuracies.

This map was created by the Brown County Survey Department with funding provided by the Town of Pittsfield and the Wisconsin Land Information Program.

© 2016 BROWN COUNTY SURVEY DEPT.
GREEN BAY, WI 54305

Plot date: 8/1/2016
Plotted by: RLD

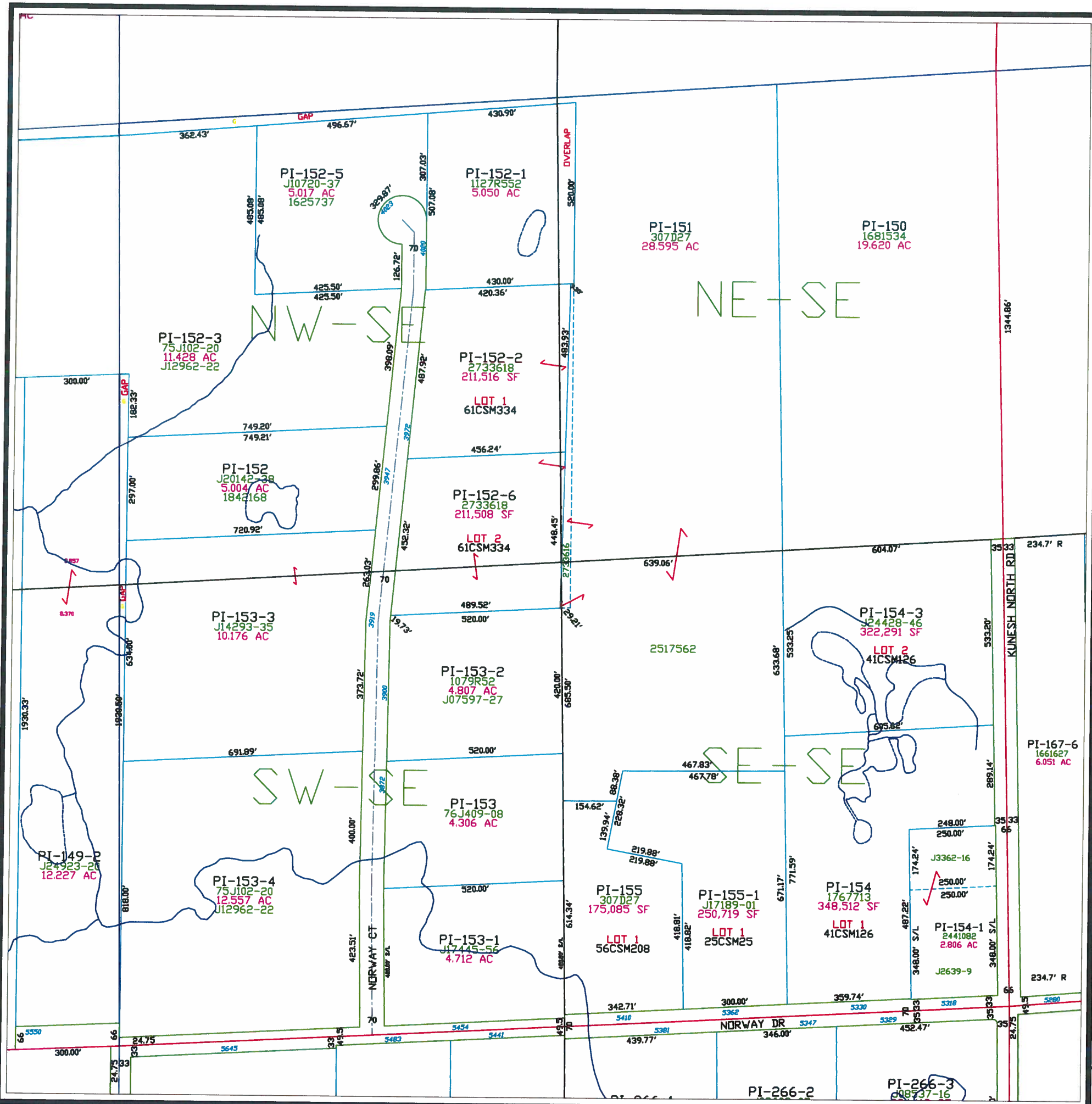

Town of Pittsfield

T 25 N – R 19 E
SECTION 10
NE 1/4

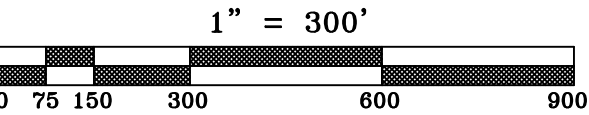
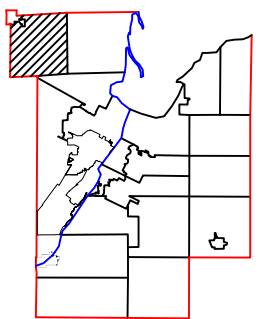
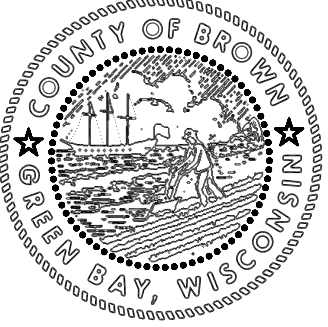
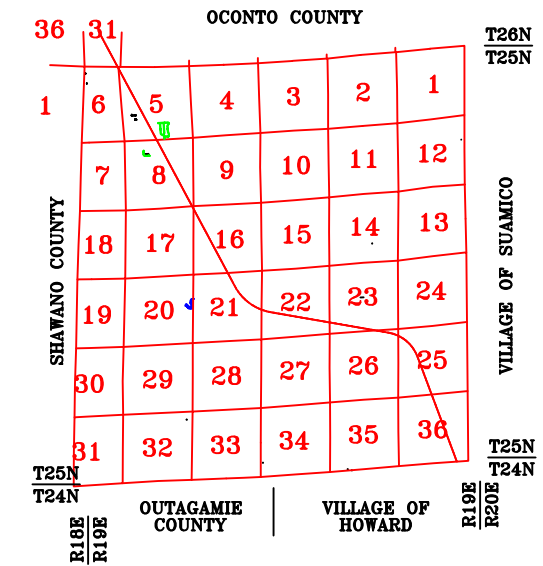

This is a compilation of records and data located in various county offices and is to be used for reference purposes only. The map is controlled by the field measurements between the corners of the Public Land Survey System and the parcels are mapped from available records which may not precisely fit field conditions. Brown County is not responsible for any inaccuracies.

This map was created by the Brown County Survey Department with funding provided by the Town of Pittsfield and the Wisconsin Land Information Program.

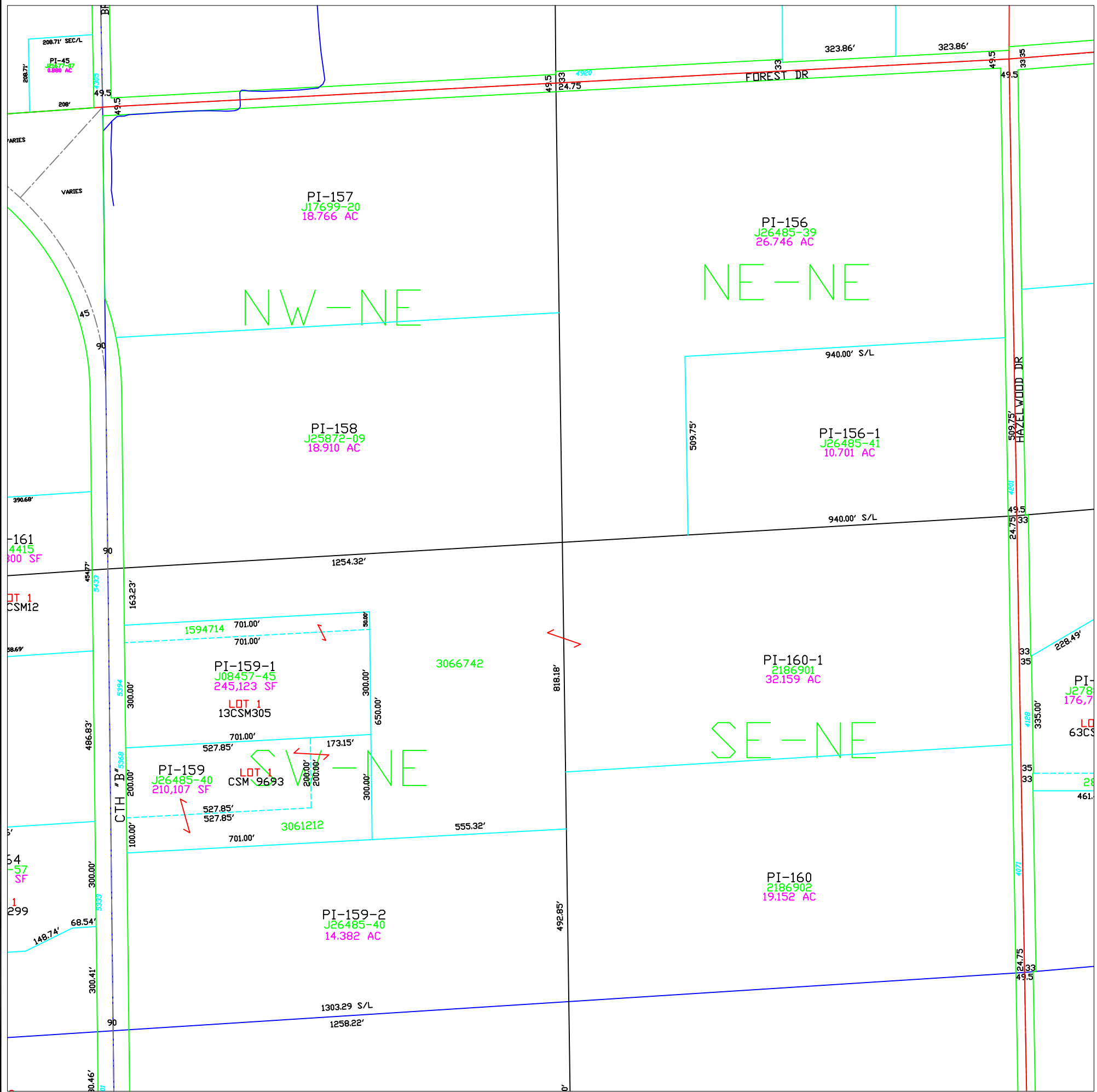

Town of Pittsfield

T 25 N – R 19 E
SECTION 10
NW 1/4

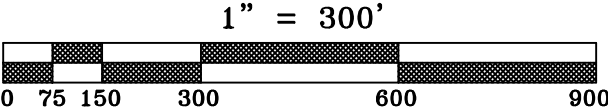
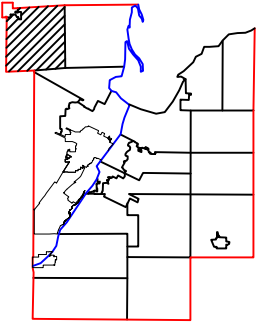
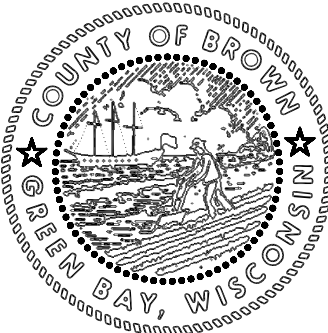
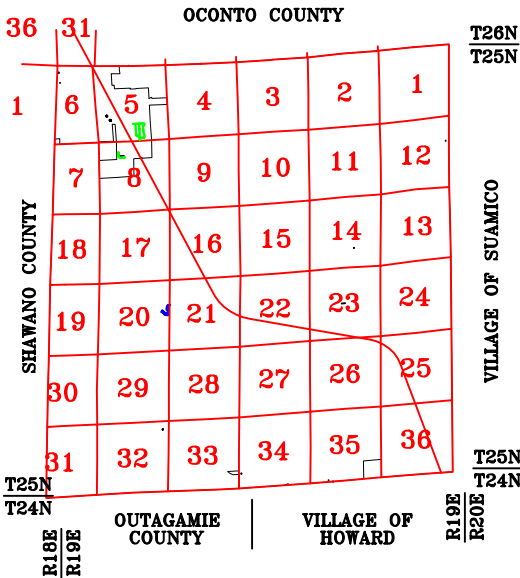

This is a compilation of records and data located in various county offices and is to be used for reference purposes only. The map is controlled by the field measurements between the corners of the Public Land Survey System and the parcels are mapped from available records which may not precisely fit field conditions. Brown County is not responsible for any inaccuracies.

This map was created by the Brown County Survey Department with funding provided by the Town of Pittsfield and the Wisconsin Land Information Program.

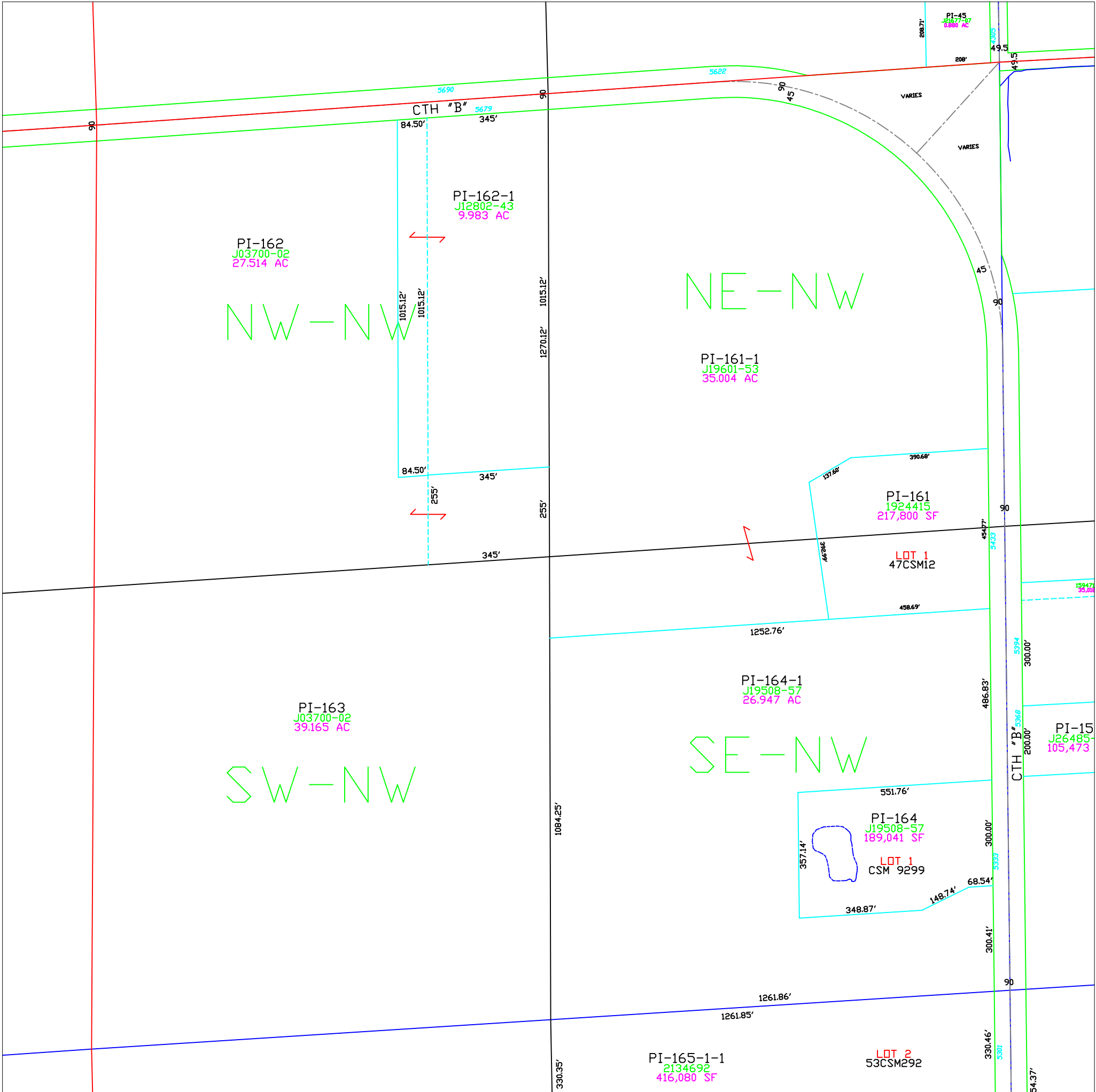

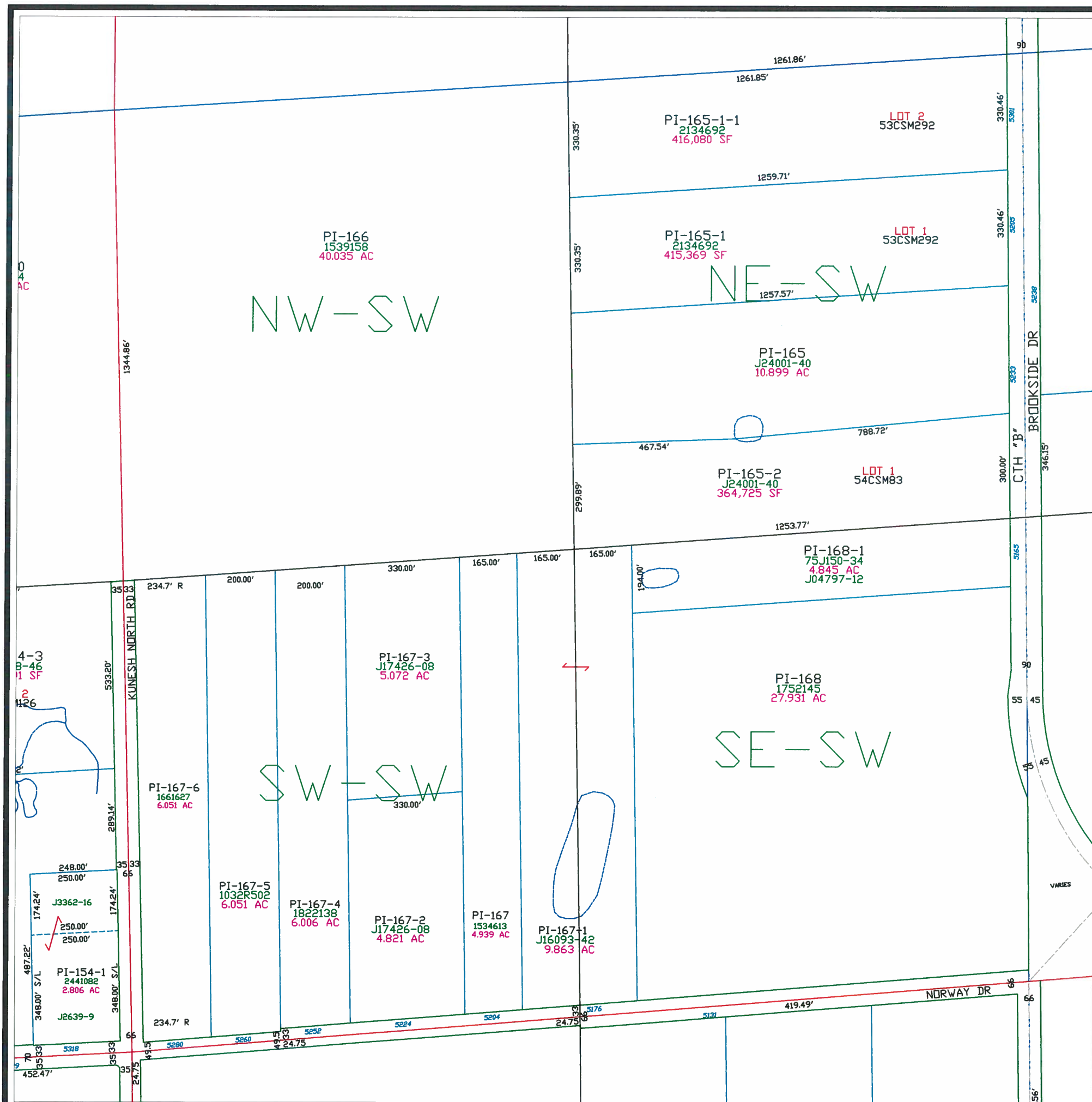

Town of Pittsfield

T 25 N - R 19 E
SECTION 10
SW1/4

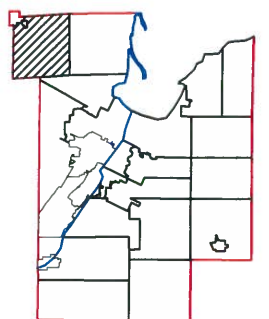
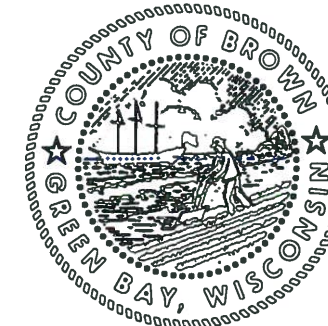
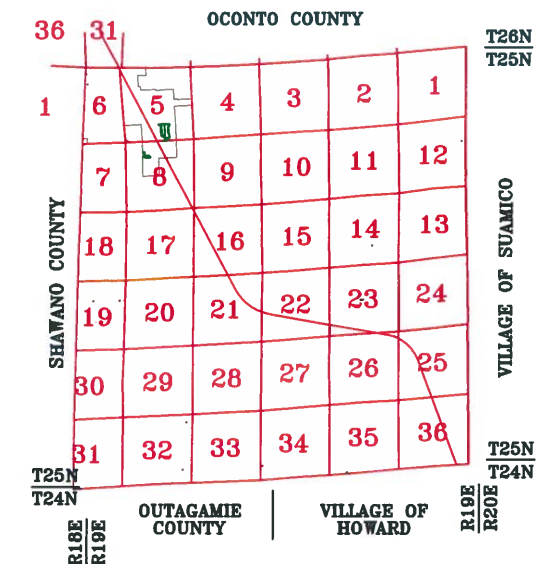

1" = 300'



This is a compilation of records and data located in various county offices and is to be used for reference purposes only. The map is controlled by the field measurements between the corners of the Public Land Survey System and the parcels are mapped from available records which may not precisely fit field conditions. Brown County is not responsible for any inaccuracies.

This map was created by the Brown County Survey Department with funding provided by the Town of Pittsfield and the Wisconsin Land Information Program.

© 2020 BROWN COUNTY SURVEY DEPT.
GREEN BAY, WI 54305

Plot date: 7/30/2020
Plotted by: CWM

Town of Pittsfield

T 25 N – R 19 E
SECTION 10
SE 1/4

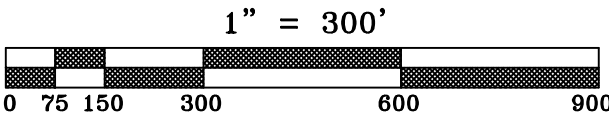
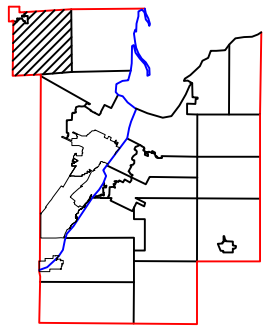
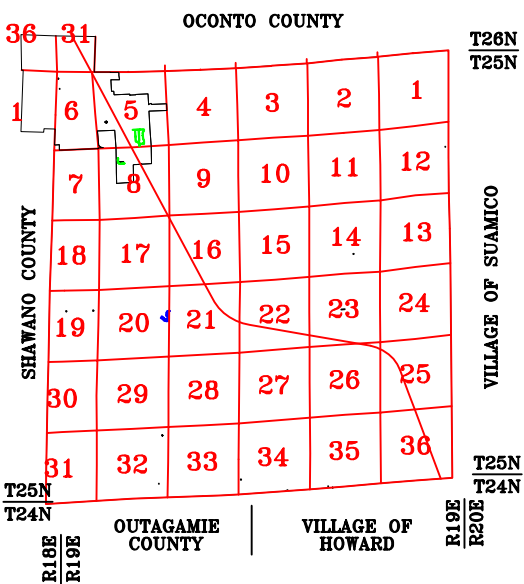

This is a compilation of records and data located in various county offices and is to be used for reference purposes only. The map is controlled by the field measurements between the corners of the Public Land Survey System and the parcels are mapped from available records which may not precisely fit field conditions. Brown County is not responsible for any inaccuracies.

This map was created by the Brown County Survey Department with funding provided by the Town of Pittsfield and the Wisconsin Land Information Program.

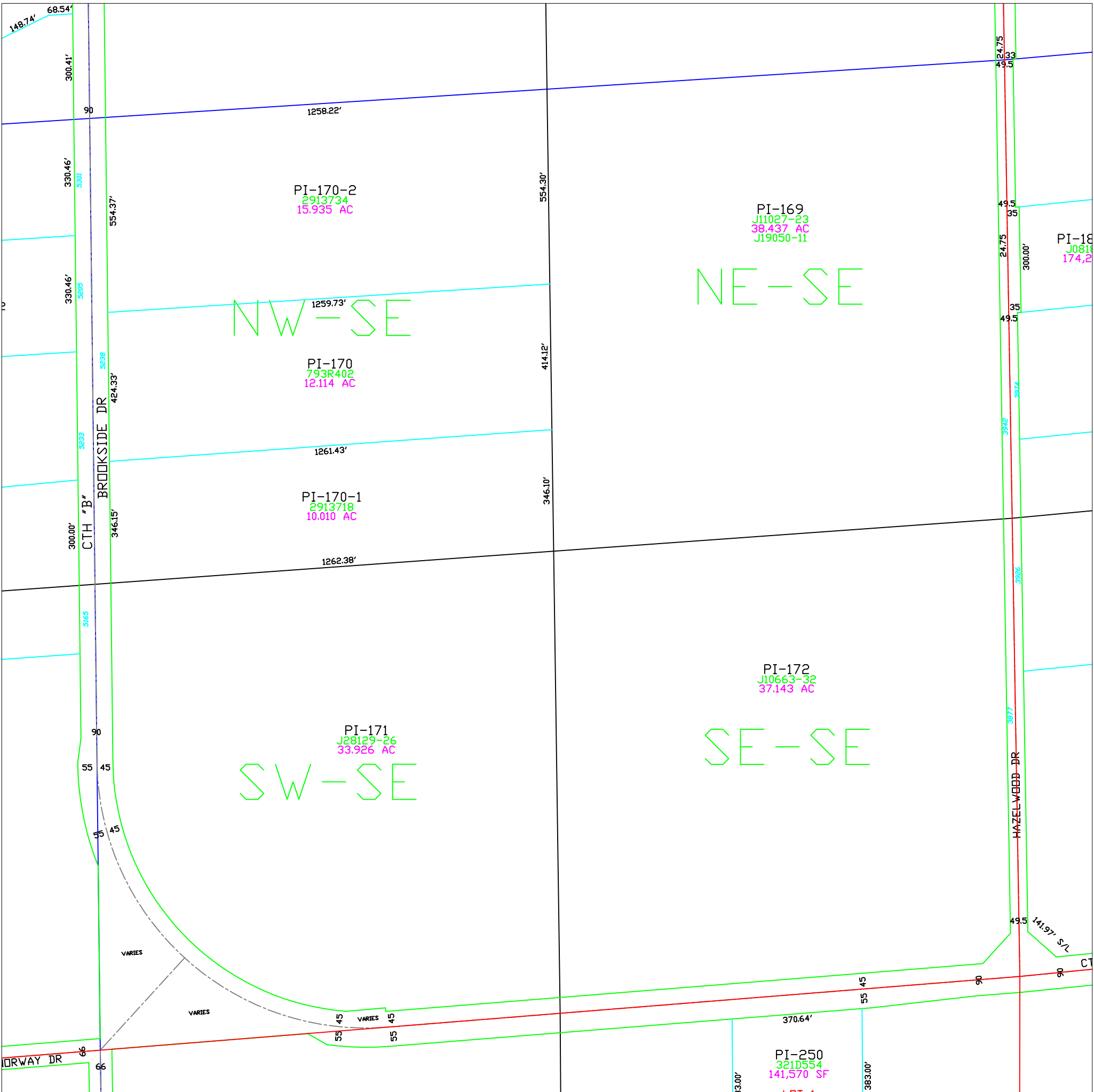

Town of Pittsfield

T 25 N – R 19 E
SECTION 11
NE 1/4

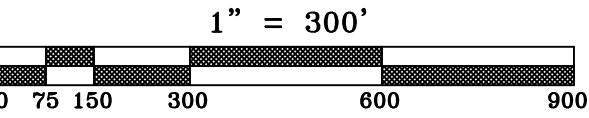
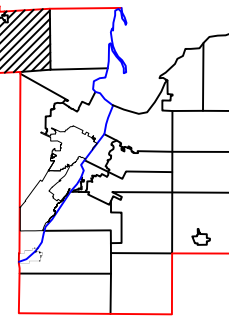
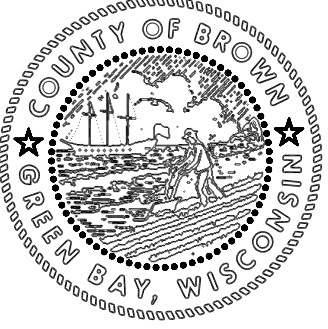
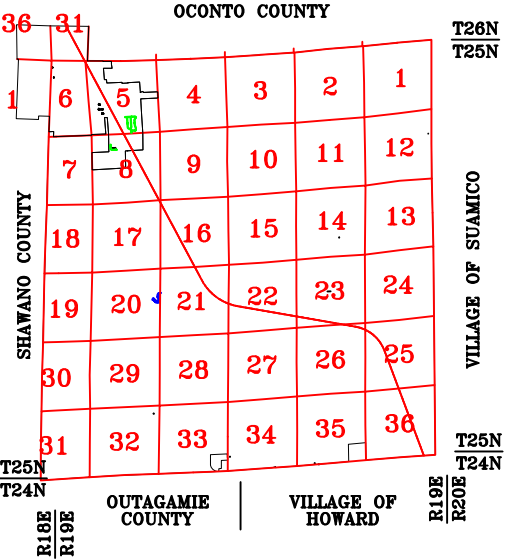

This is a compilation of records and data located in various county offices and is to be used for reference purposes only. The map is controlled by the field measurements between the corners of the Public Land Survey System and the parcels are mapped from available records which may not precisely fit field conditions. Brown County is not responsible for any inaccuracies.

This map was created by the Brown County Survey Department with funding provided by the Town of Pittsfield and the Wisconsin Land Information Program.

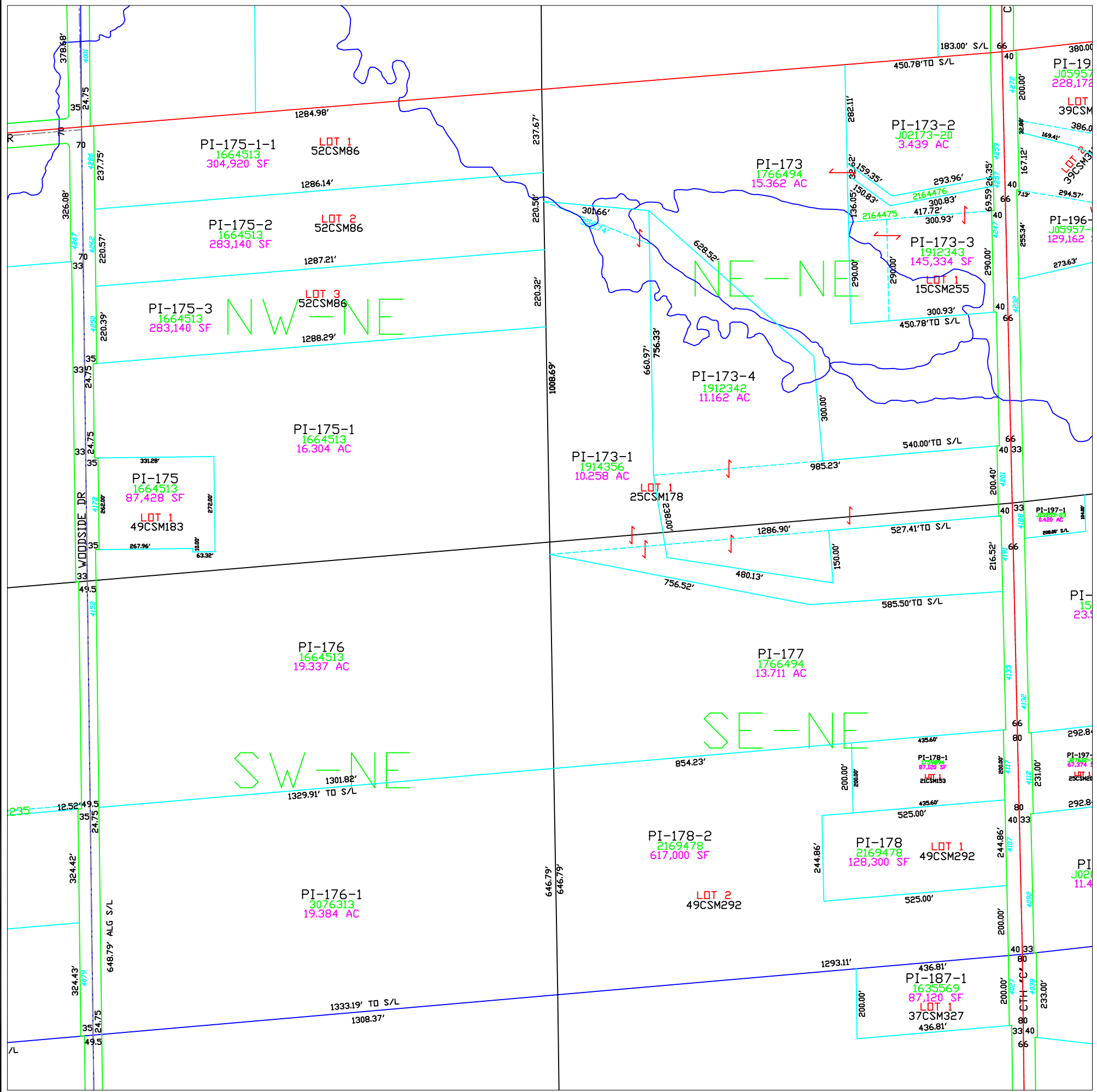

Town of Pittsfield

T 25 N – R 19 E
SECTION 11
NW 1/4

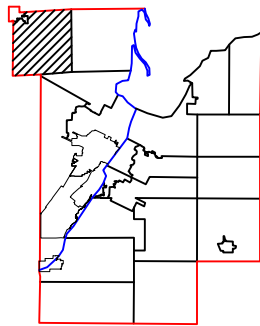
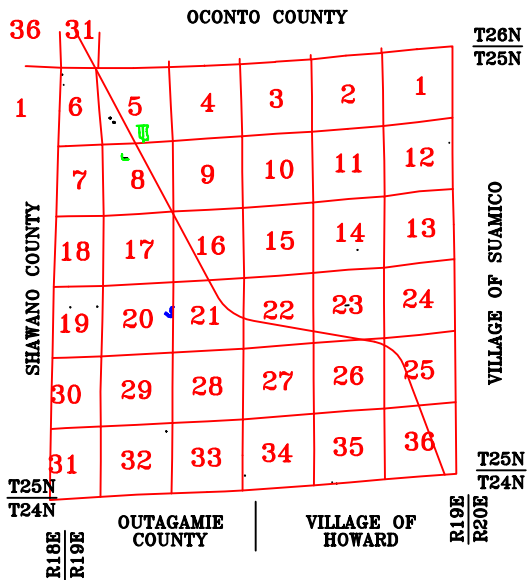

1" = 300'



This is a compilation of records and data located in various county offices and is to be used for reference purposes only. The map is controlled by the field measurements between the corners of the Public Land Survey System and the parcels are mapped from available records which may not precisely fit field conditions. Brown County is not responsible for any inaccuracies.

This map was created by the Brown County Survey Department with funding provided by the Town of Pittsfield and the Wisconsin Land Information Program.

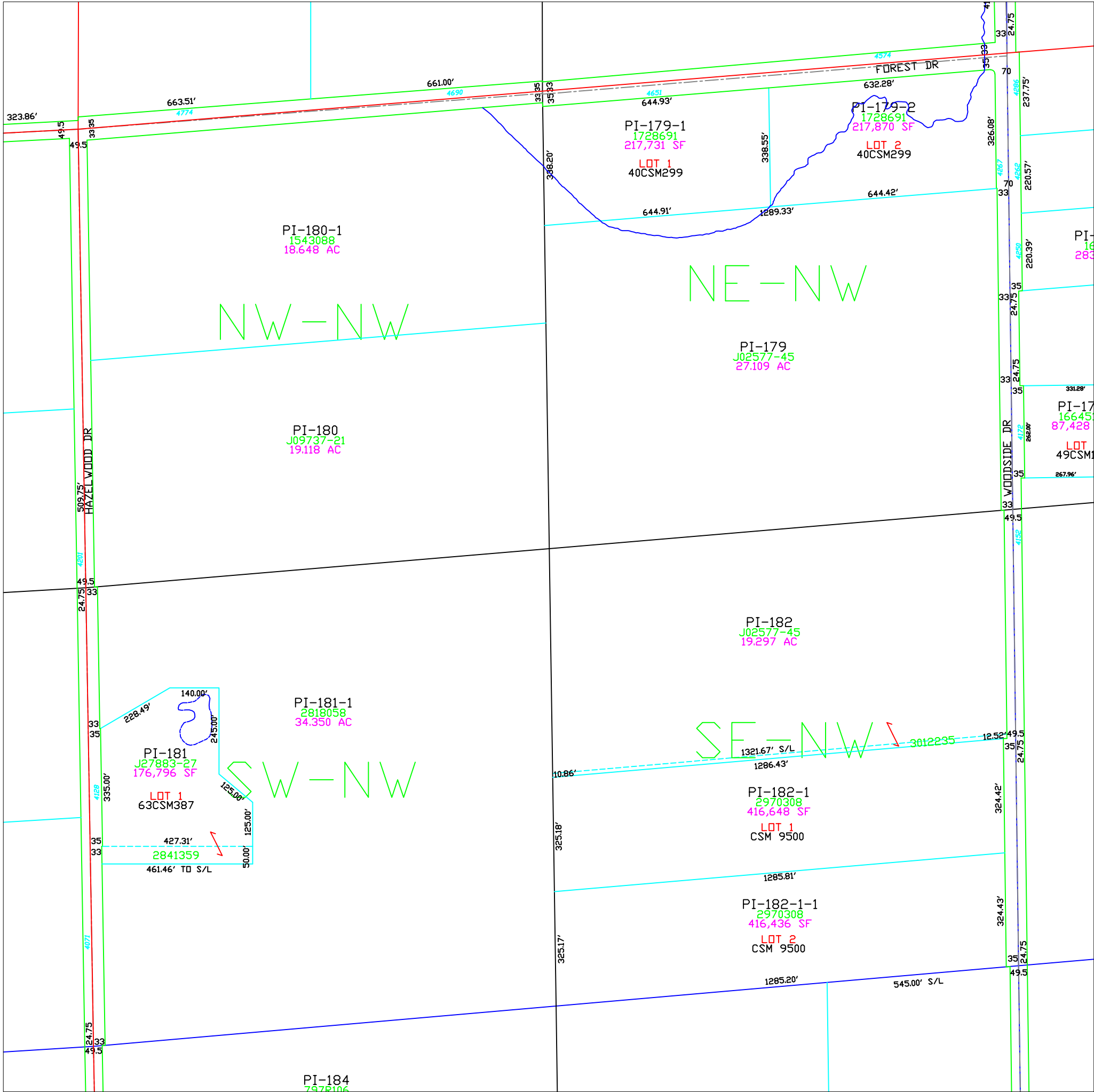

Town of Pittsfield

T 25 N – R 19 E
SECTION 11
SW 1/4

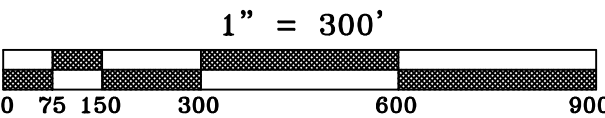
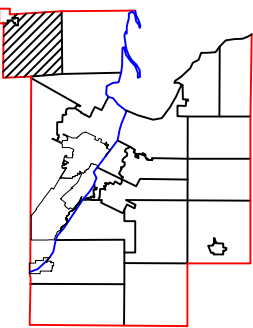
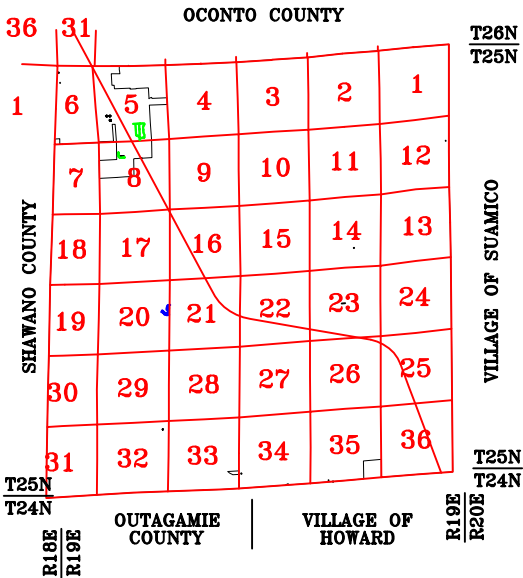

This is a compilation of records and data located in various county offices and is to be used for reference purposes only. The map is controlled by the field measurements between the corners of the Public Land Survey System and the parcels are mapped from available records which may not precisely fit field conditions. Brown County is not responsible for any inaccuracies.

This map was created by the Brown County Survey Department with funding provided by the Town of Pittsfield and the Wisconsin Land Information Program.

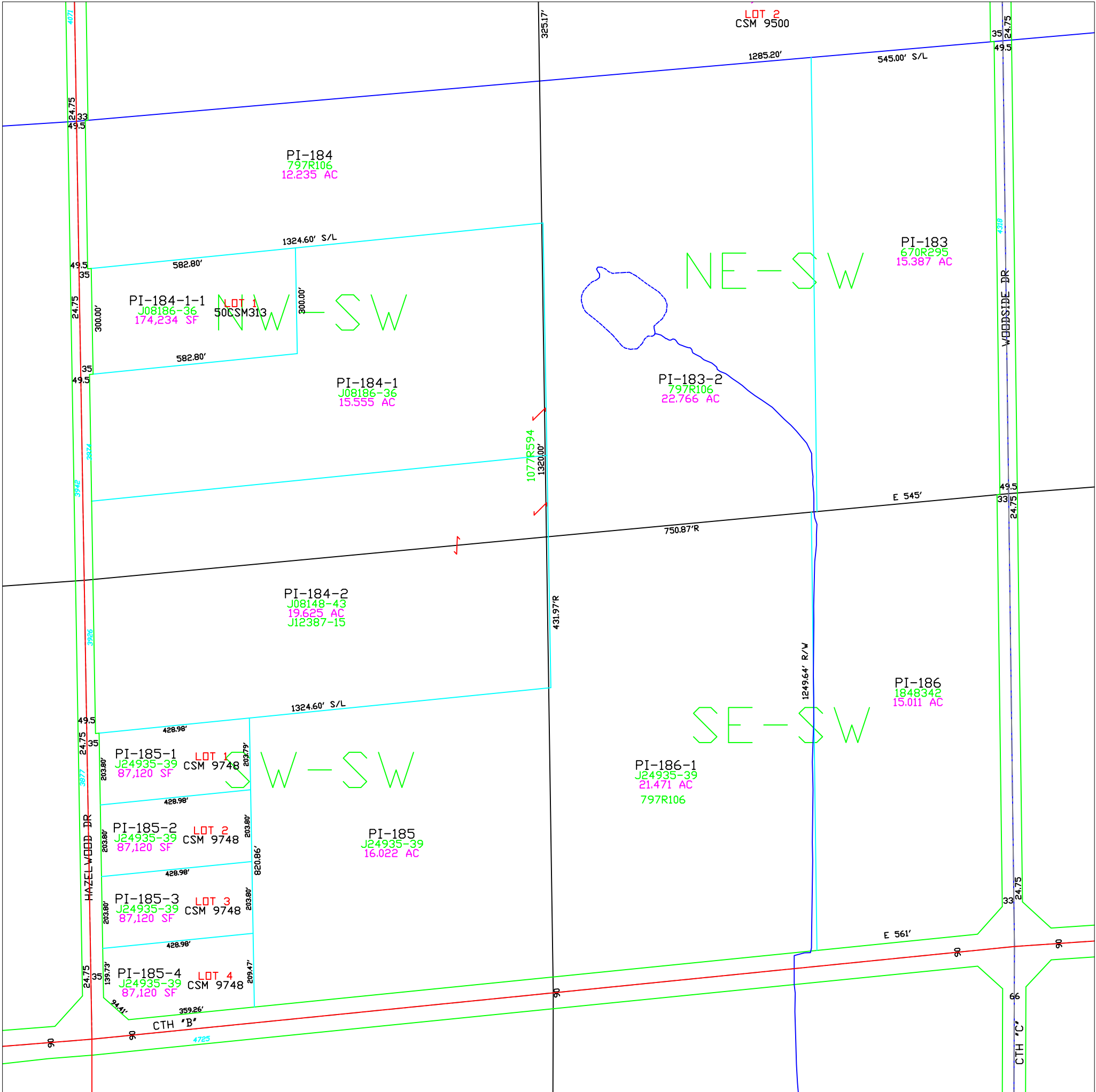

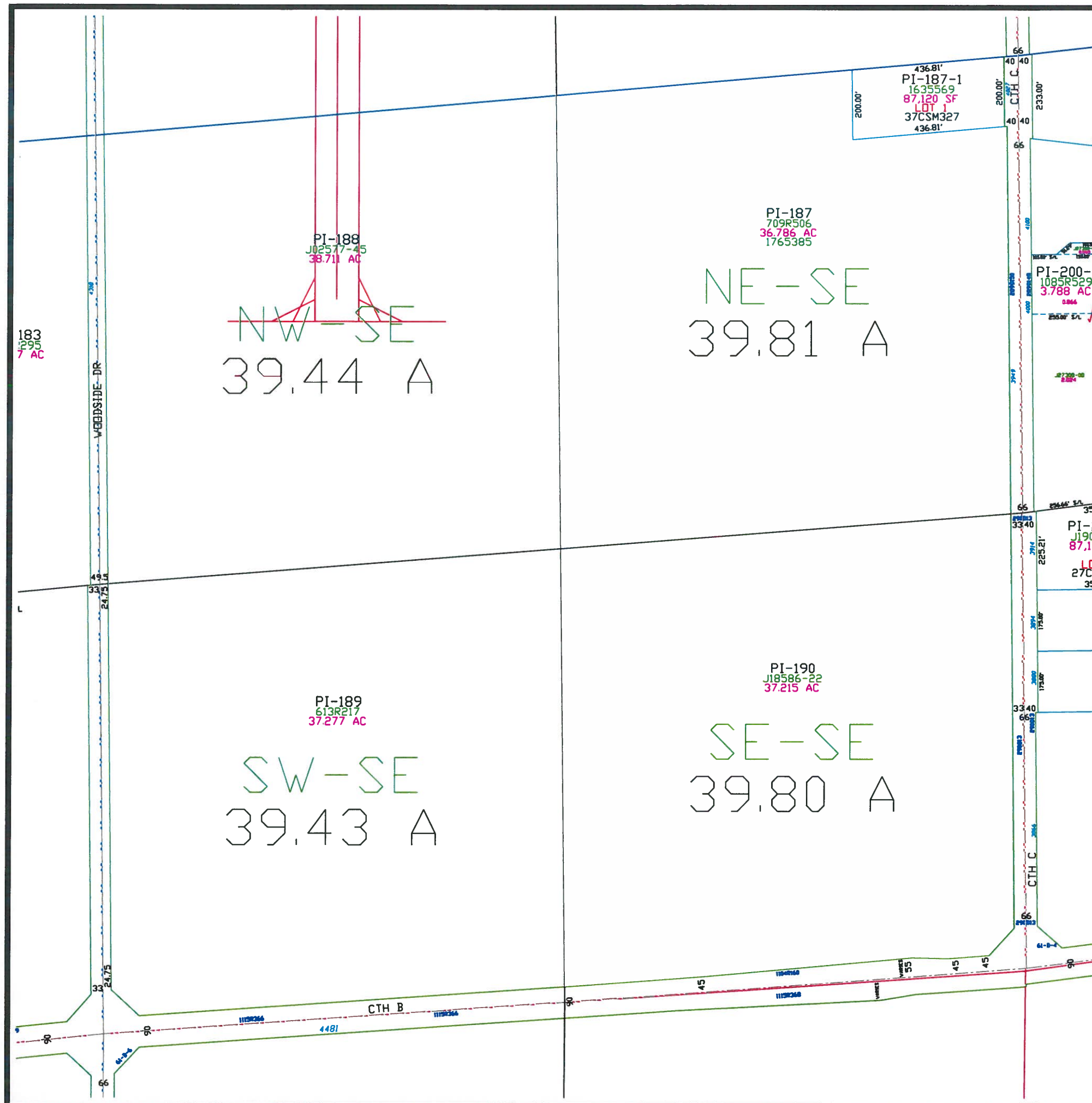

Pittsfield

T 25 N - R 19 E
SECTION 11
SE 1/4

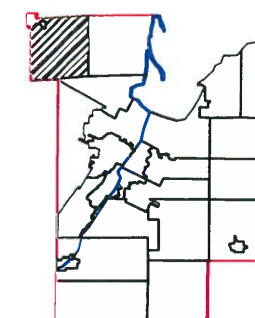
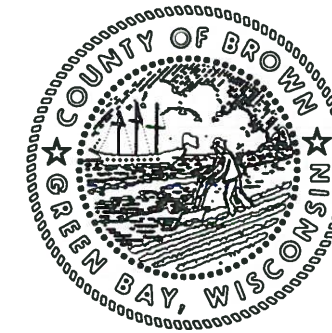
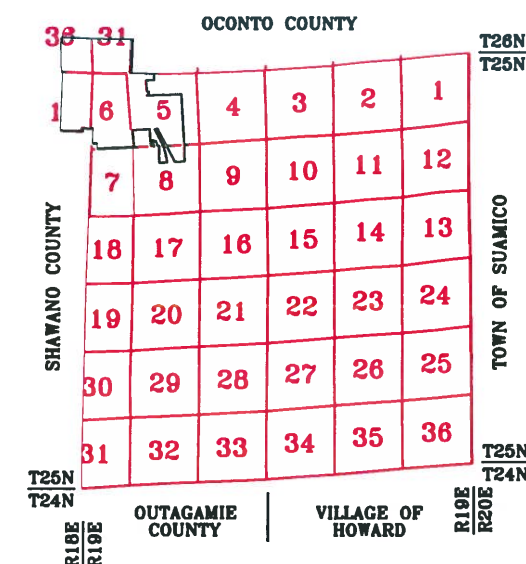

1" = 300'



This is a compilation of records and data located in various county offices and is to be used for reference purposes only. The map is controlled by the field measurements between the corners of the Public Land Survey System and the parcels are mapped from available records which may not precisely fit field conditions. Brown County is not responsible for any inaccuracies.

This map was created by the Brown County Survey Department with funding provided by the Town of Eaton and the Wisconsin Land Information Program.

© 2003 BROWN COUNTY SURVEY DEPT.
GREEN BAY, WI 54305

Plot date: 1/03/2003
Plotted by: PJF

Town of Pittsfield

T 25 N - R 19 E
SECTION 12
NW 1/4

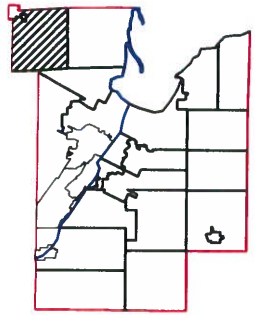
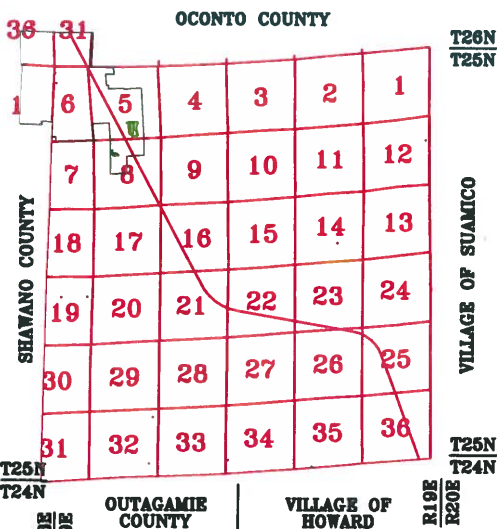

1" = 300'



This is a compilation of records and data located in various county offices and is to be used for reference purposes only. The map is controlled by the field measurements between the corners of the Public Land Survey System and the parcels are mapped from available records which may not precisely fit field conditions. Brown County is not responsible for any inaccuracies.

This map was created by the Brown County Survey Department with funding provided by the Town of Pittsfield and the Wisconsin Land Information Program.

© 2017 BROWN COUNTY SURVEY DEPT.
GREEN BAY, WI 54305

Plot date: 10/27/2017
Plotted by: TLL

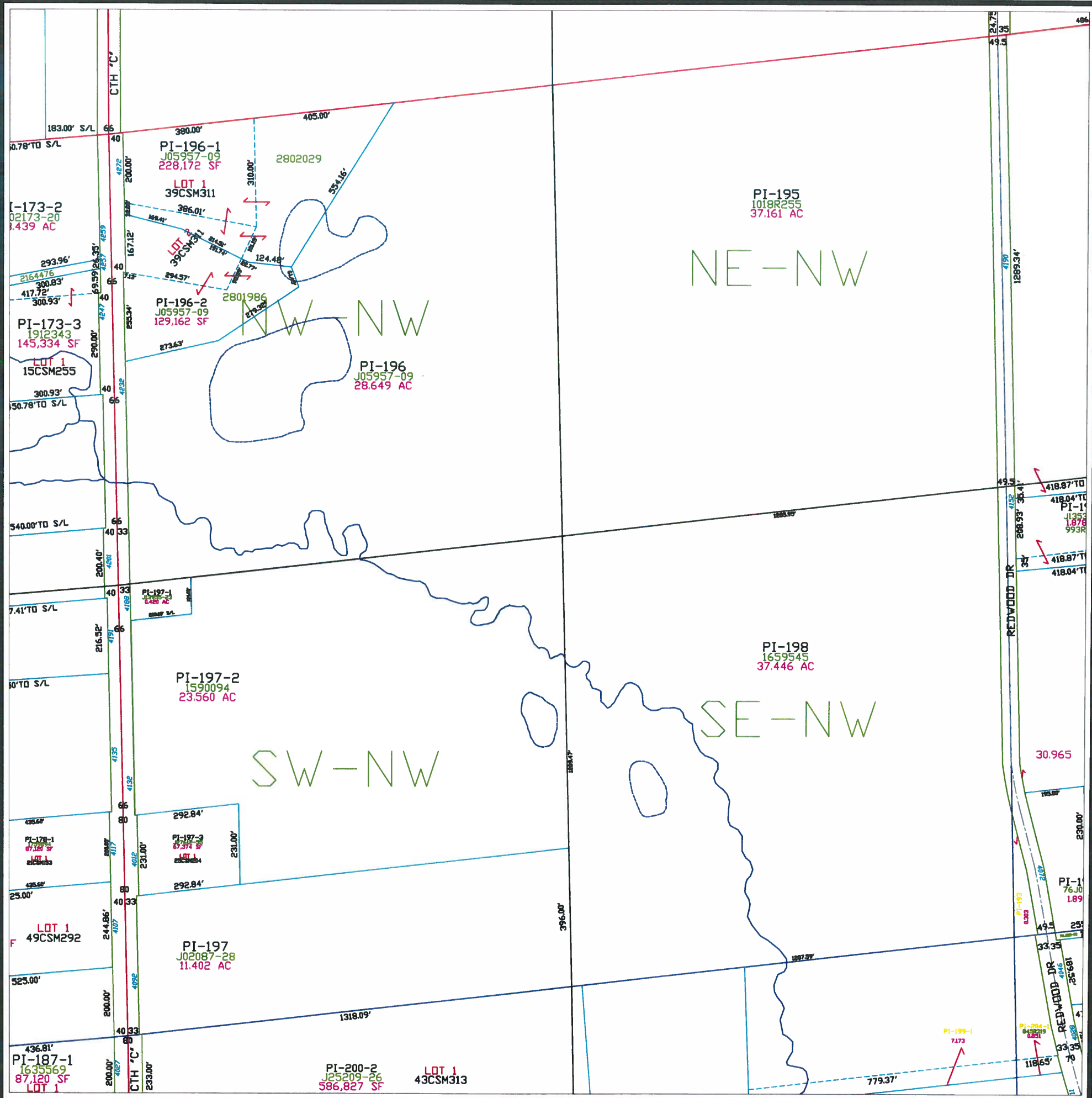

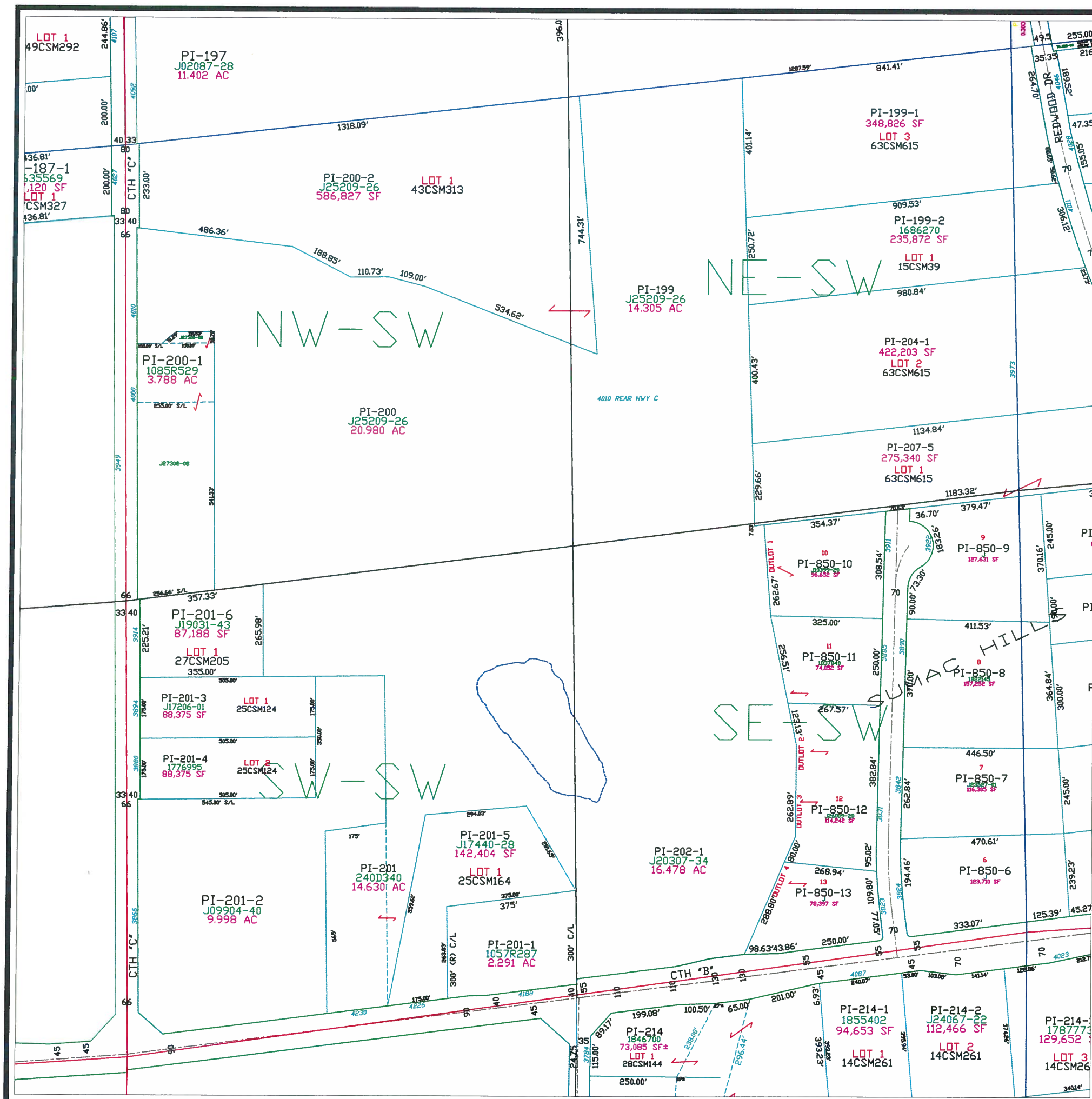

Town of Pittsfield

T 25 N - R 19 E
SECTION 12
SW 1/4

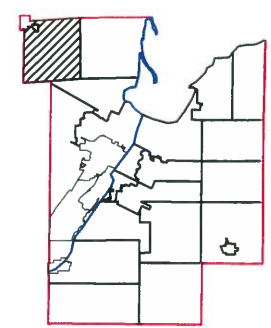
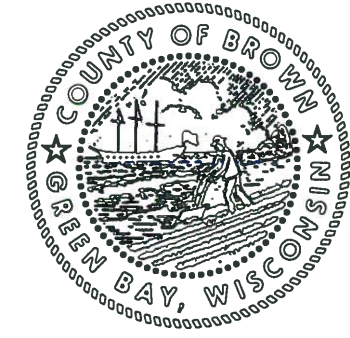
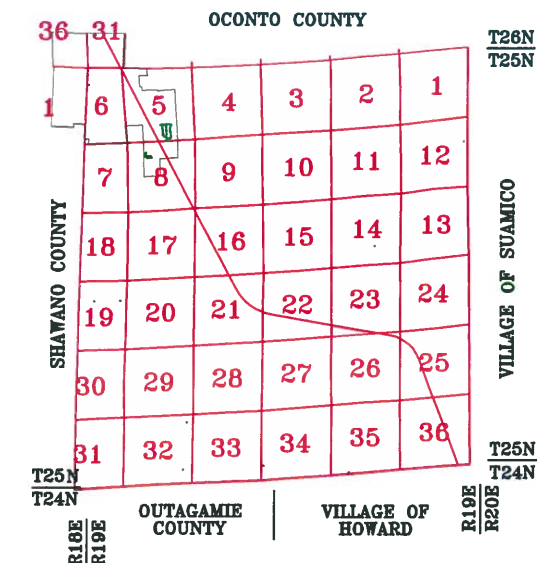

This is a compilation of records and data located in various county offices and is to be used for reference purposes only. The map is controlled by the field measurements between the corners of the Public Land Survey System and the parcels are mapped from available records which may not precisely fit field conditions. Brown County is not responsible for any inaccuracies.

This map was created by the Brown County Survey Department with funding provided by the Town of Pittsfield and the Wisconsin Land Information Program.

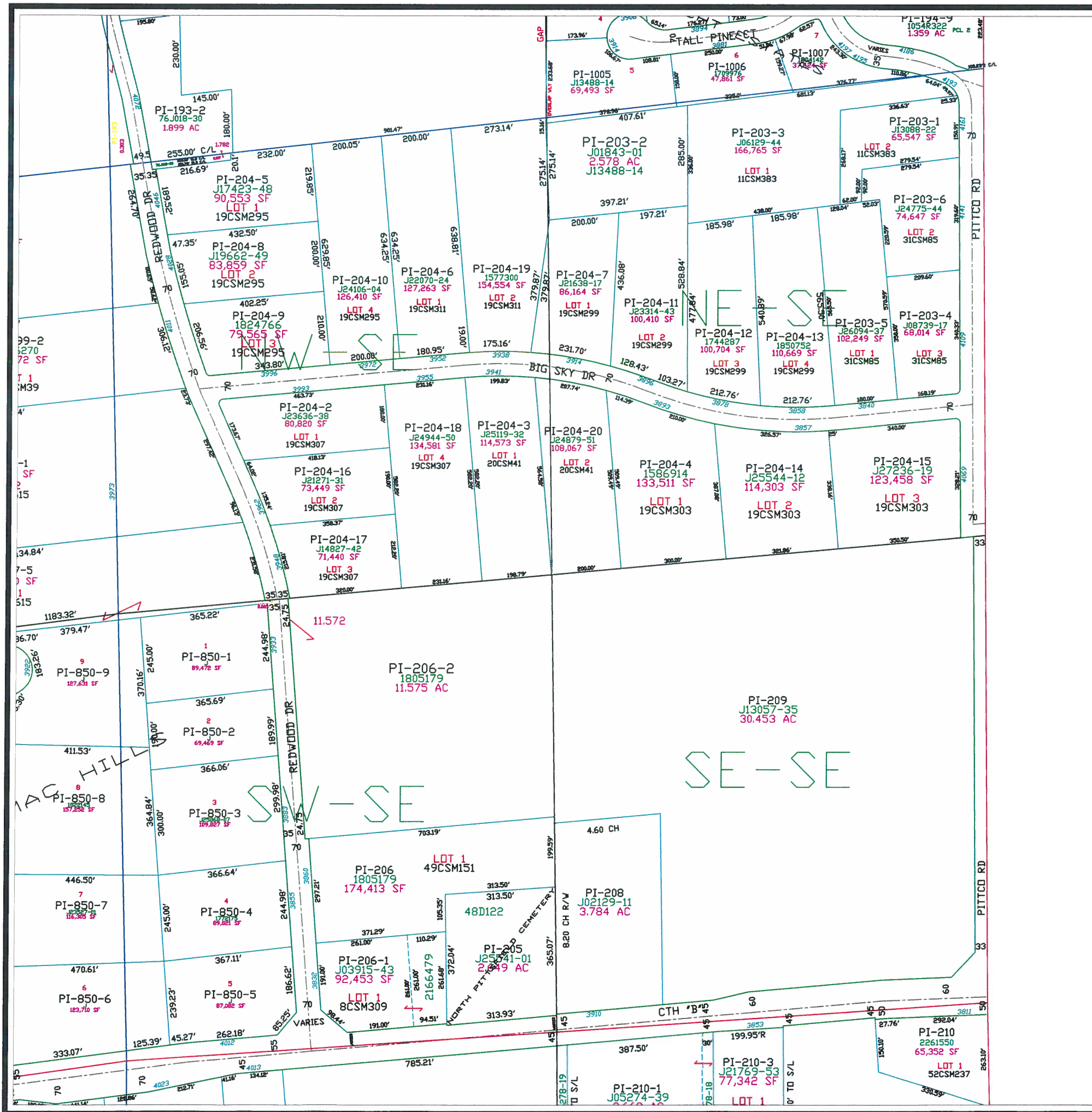

Town of Pittsfield

T 25 N - R 19 E
SECTION 12
SE 1/4

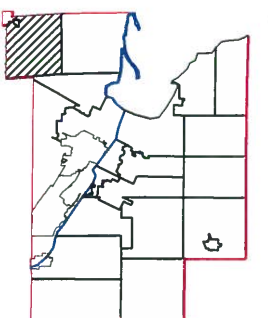
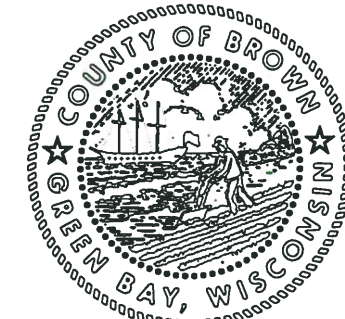
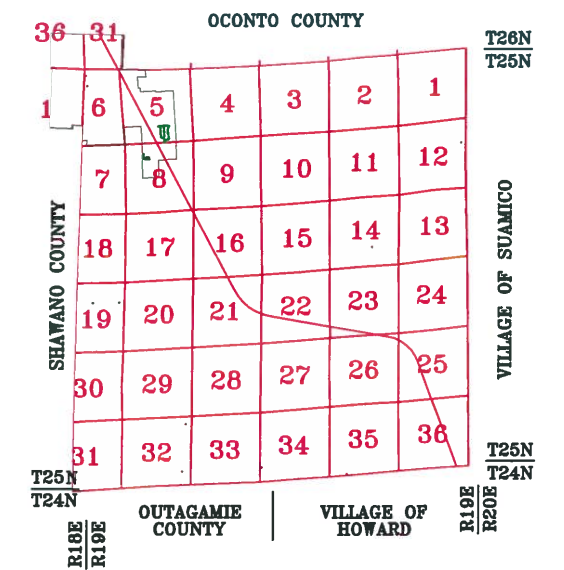

This is a compilation of records and data located in various county offices and is to be used for reference purposes only. The map is controlled by the field measurements between the corners of the Public Land Survey System and the parcels are mapped from available records which may not precisely fit field conditions. Brown County is not responsible for any inaccuracies.

This map was created by the Brown County Survey Department with funding provided by the Town of Pittsfield and the Wisconsin Land Information Program.

© 2018 BROWN COUNTY SURVEY DEPT.
GREEN BAY, WI 54305

Plot date: 9/4/2018
Plotted by: CWM

Town of Pittsfield

T 25 N - R 19 E
SECTION 13
NE1/4

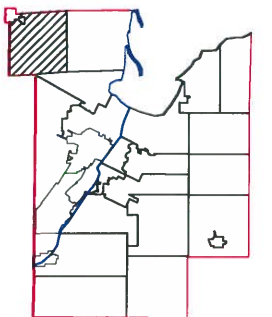
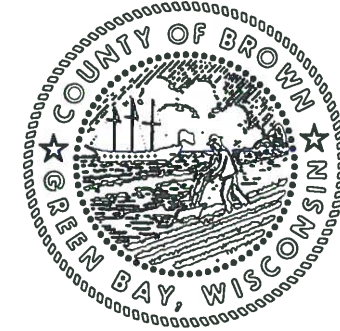
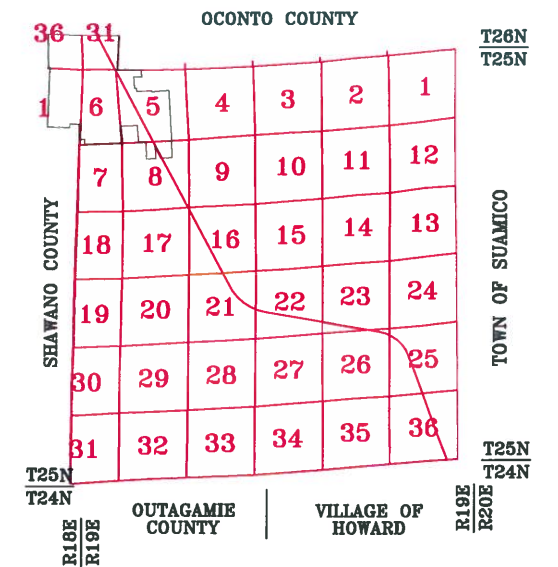

$$1'' = 300'$$

This is a compilation of records and data located in various county offices and is to be used for reference purposes only. The map is controlled by the field measurements between the corners of the Public Land Survey System and the parcels are mapped from available records which may not precisely fit field conditions. Brown County is not responsible for any inaccuracies.

This map was created by the Brown County Survey Department with funding provided by the Town of Pittsfield and the Wisconsin Land Information Program.

© 2007 BROWN COUNTY SURVEY DEPT.
GREEN BAY, WI 54305

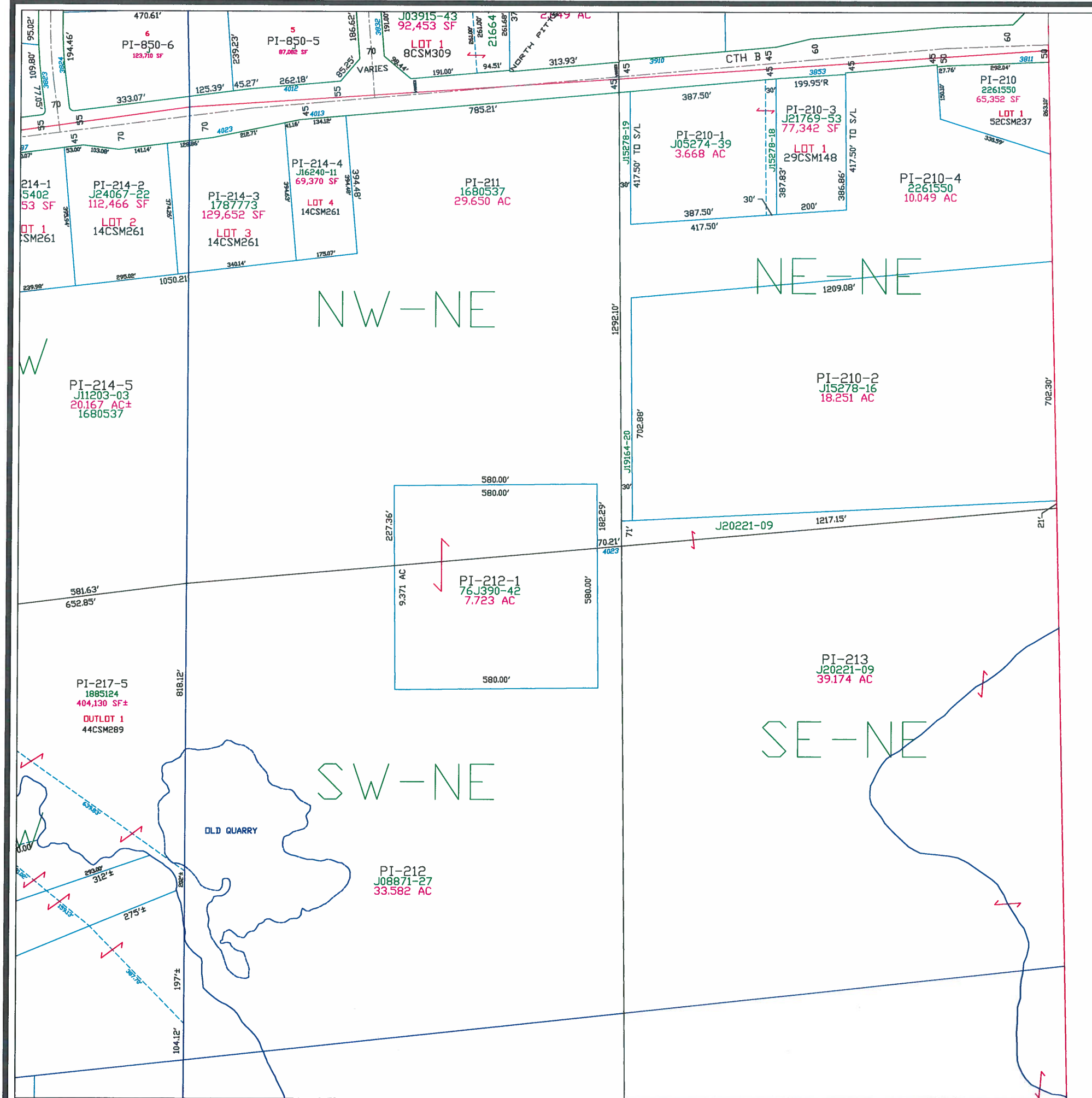
Plot date: 4/07/07
Plotted by: TLL



Town of Pittsfield

T 25 N – R 19 E
SECTION 13
NW 1/4

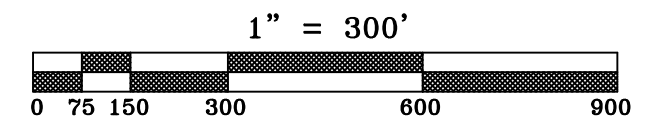
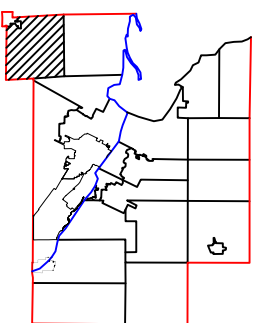
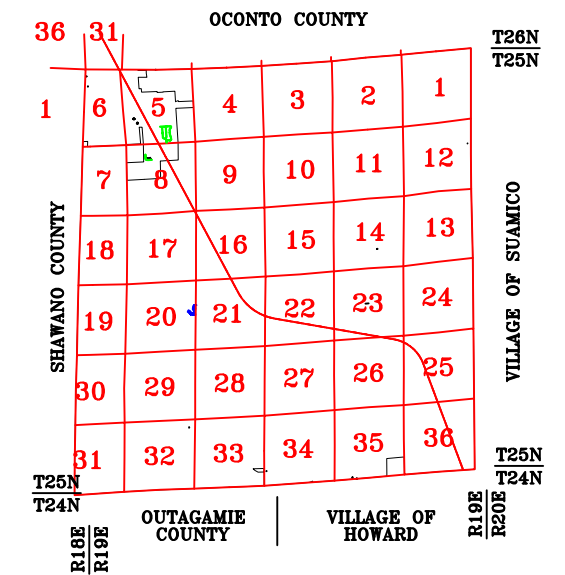

This is a compilation of records and data located in various county offices and is to be used for reference purposes only. The map is controlled by the field measurements between the corners of the Public Land Survey System and the parcels are mapped from available records which may not precisely fit field conditions. Brown County is not responsible for any inaccuracies.

This map was created by the Brown County Survey Department with funding provided by the Town of Pittsfield and the Wisconsin Land Information Program.

© 2023 BROWN COUNTY SURVEY DEPT.
GREEN BAY, WI 54305

Plot date: 1-3-2024
Plotted by: TLL

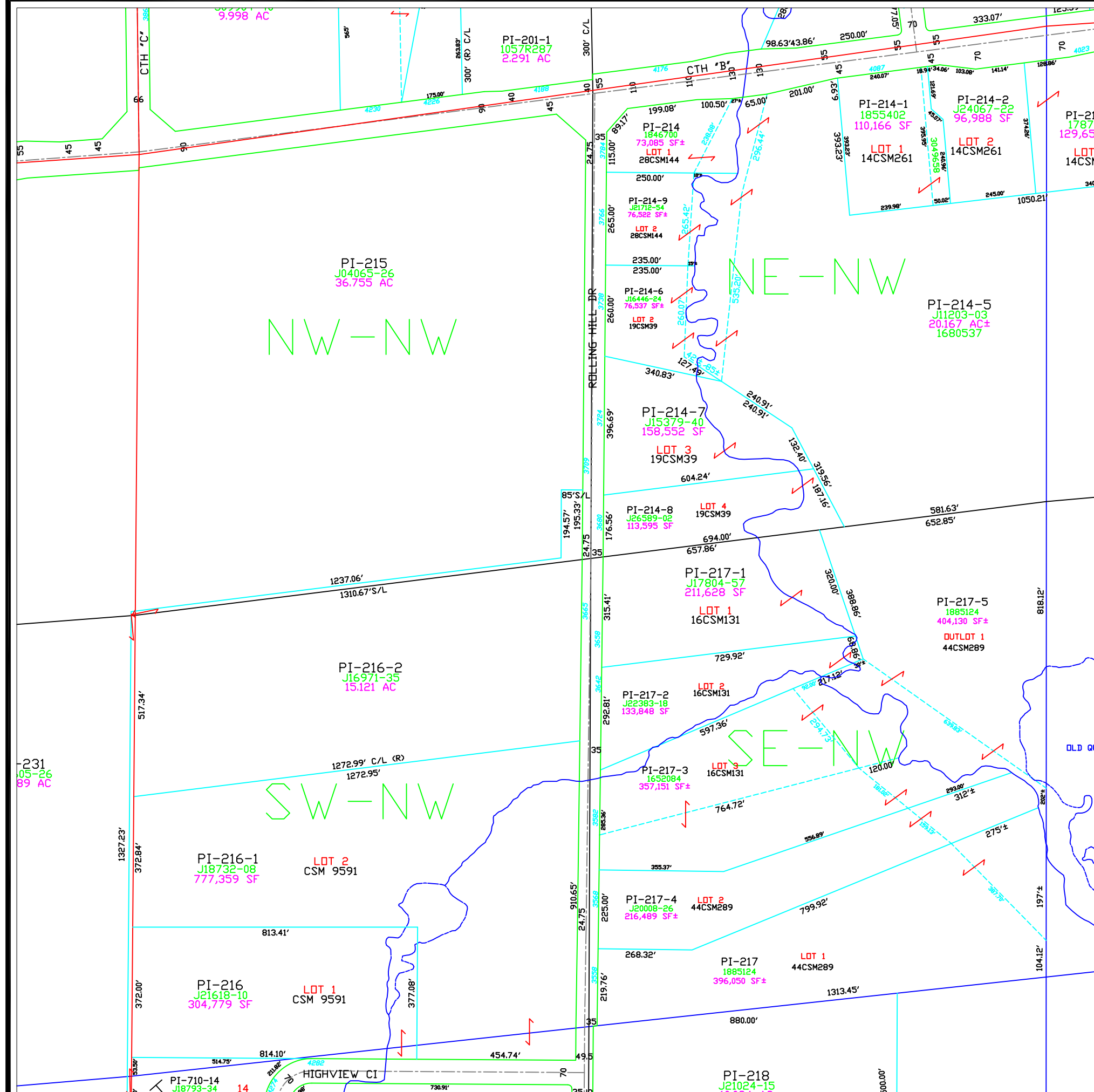

Town of Pittsfield

T 25 N - R 19 E
SECTION 13
SW 1/4

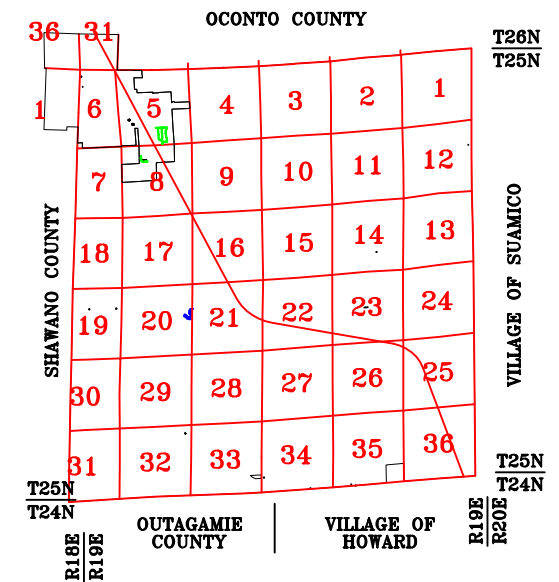

MAP ORIENTATION

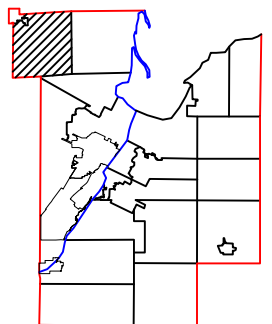
$$1'' = 300'$$

This is a compilation of records and data located in various county offices and is to be used for reference purposes only. The map is controlled by the field measurements between the corners of the Public Land Survey System and the parcels are mapped from available records which may not precisely fit field conditions. Brown County is not responsible for any inaccuracies.

**This map was created by the Brown County Survey Department
with funding provided by the Town of Pittsfield and the Wisconsin
Land Information Program.**

© 2022 BROWN COUNTY SURVEY DEPT.
GREEN BAY, WI 54305

Plot date: 2/13/2023
Plotted by: CWM

Town of Pittsfield

T 25 N – R 19 E
SECTION 13
SE 1/4

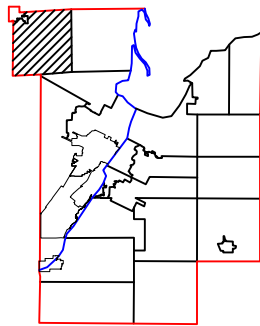
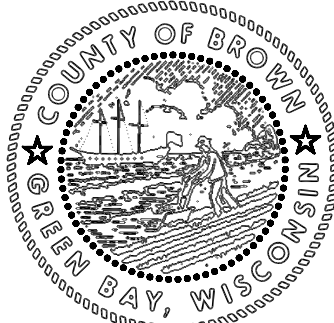
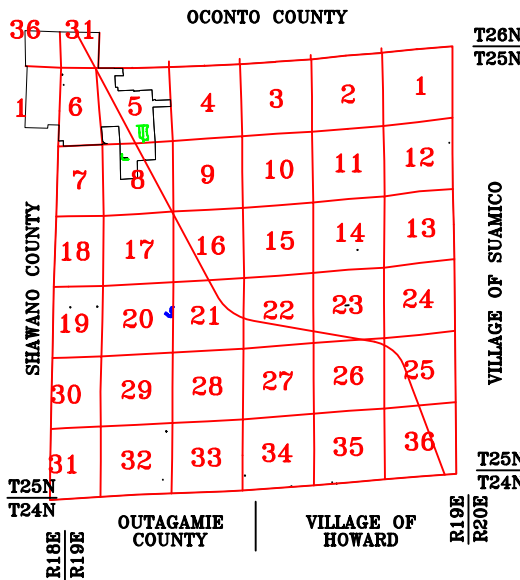

1" = 800'



This is a compilation of records and data located in various county offices and is to be used for reference purposes only. The map is controlled by the field measurements between the corners of the Public Land Survey System and the parcels are mapped from available records which may not precisely fit field conditions. Brown County is not responsible for any inaccuracies.

This map was created by the Brown County Survey Department with funding provided by the Town of Pittsfield and the Wisconsin Land Information Program.

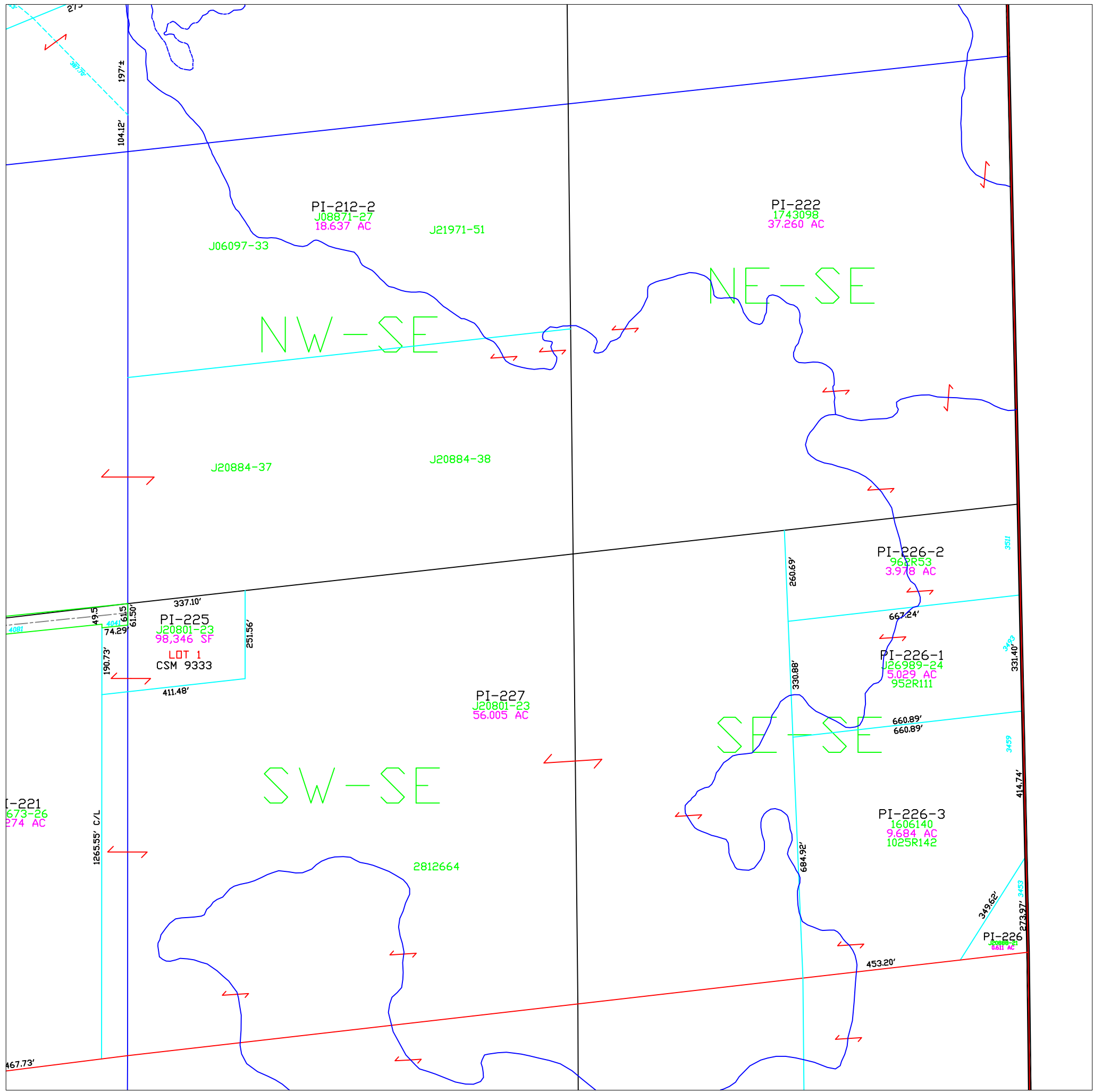

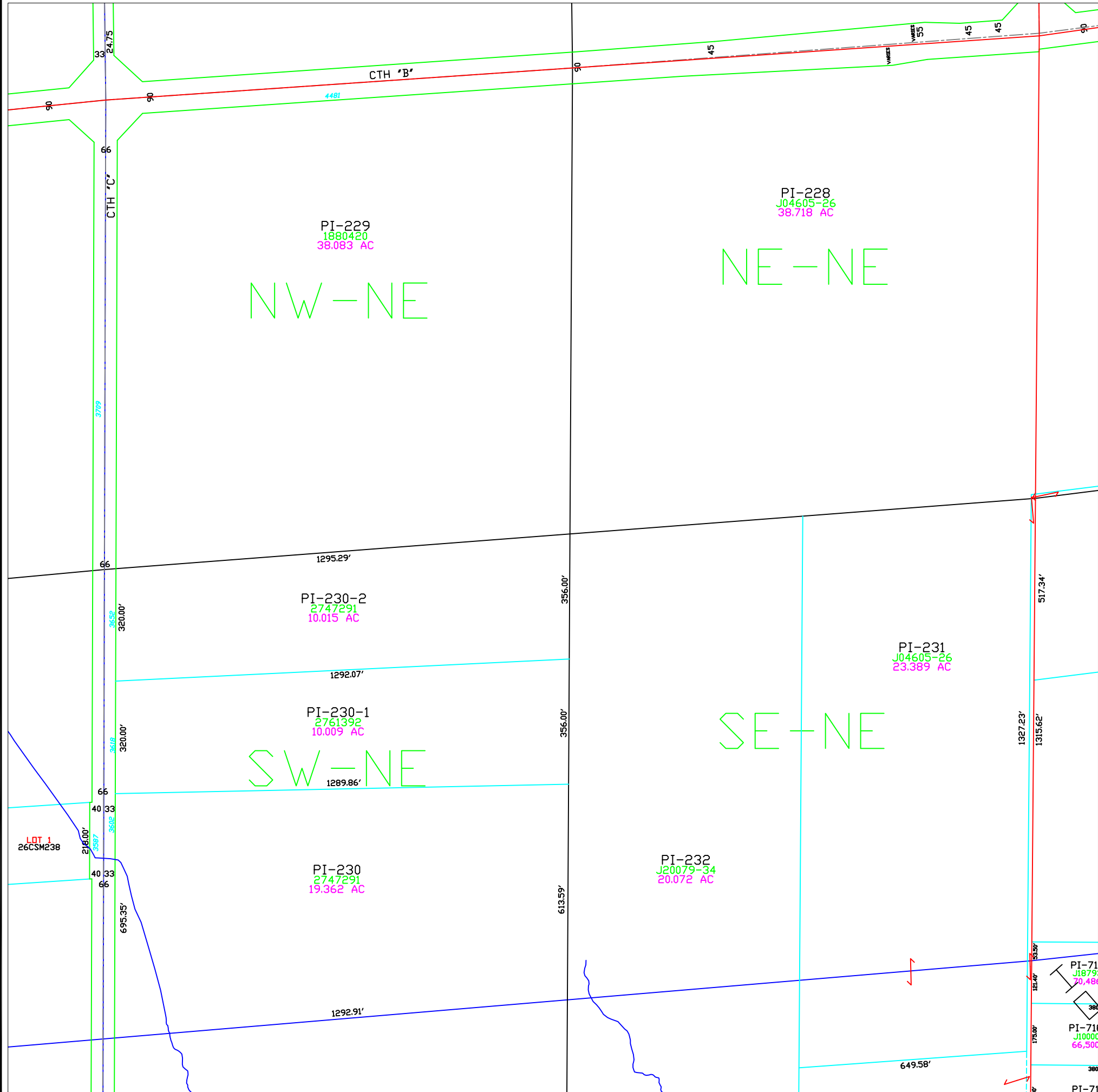

Town of Pittsfield

T 25 N – R 19 E
SECTION 14
NE 1/4

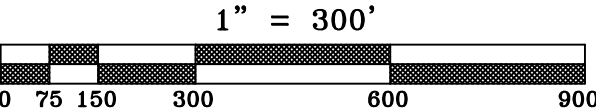
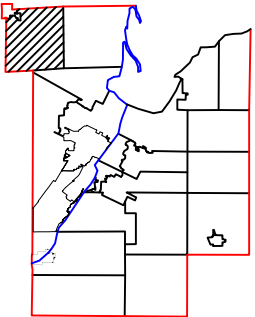
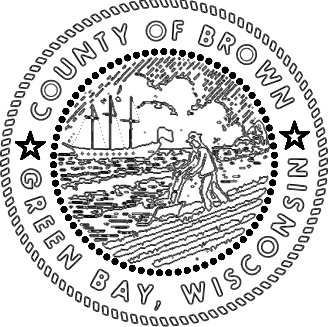
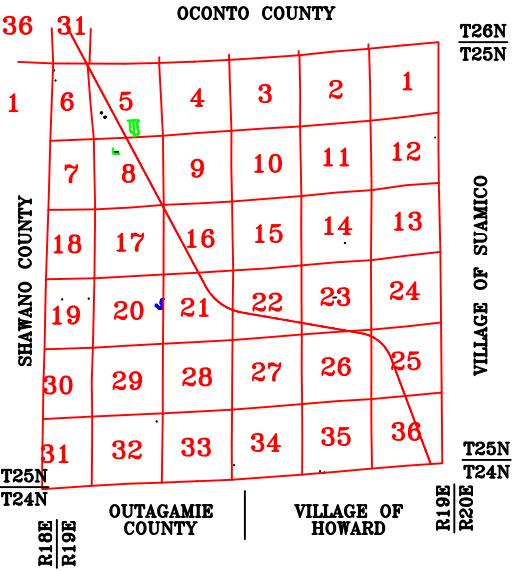

This is a compilation of records and data located in various county offices and is to be used for reference purposes only. The map is controlled by the field measurements between the corners of the Public Land Survey System and the parcels are mapped from available records which may not precisely fit field conditions. Brown County is not responsible for any inaccuracies.

This map was created by the Brown County Survey Department with funding provided by the Town of Pittsfield and the Wisconsin Land Information Program.

Pittsfield

T 25 N - R 19 E
SECTION 14
NW 1/4

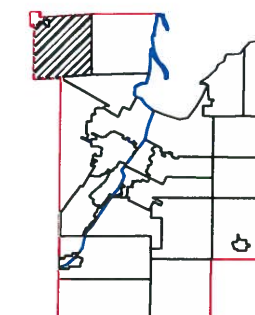
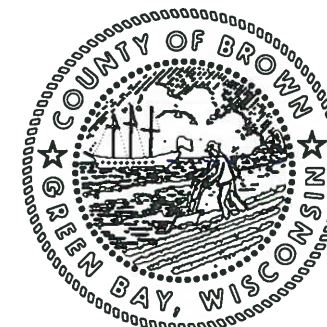
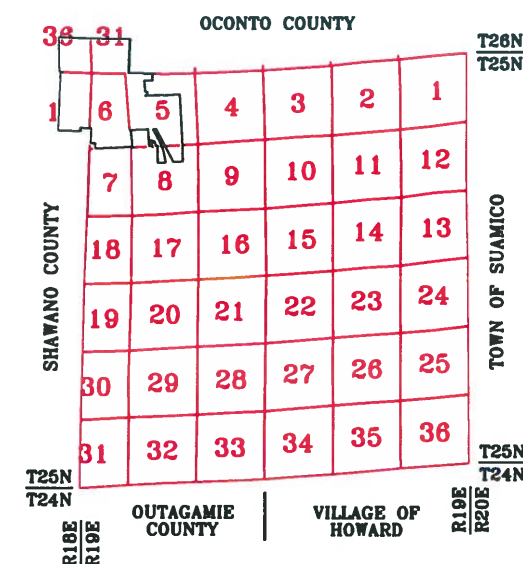

1" = 300'



This is a compilation of records and data located in various county offices and is to be used for reference purposes only. The map is controlled by the field measurements between the corners of the Public Land Survey System and the parcels are mapped from available records which may not precisely fit field conditions. Brown County is not responsible for any inaccuracies.

This map was created by the Brown County Survey Department with funding provided by the Town of Eaton and the Wisconsin Land Information Program.

© 2003 BROWN COUNTY SURVEY DEPT.
GREEN BAY, WI 54305

Plot date: 1/06/2003
Plotted by: PJF

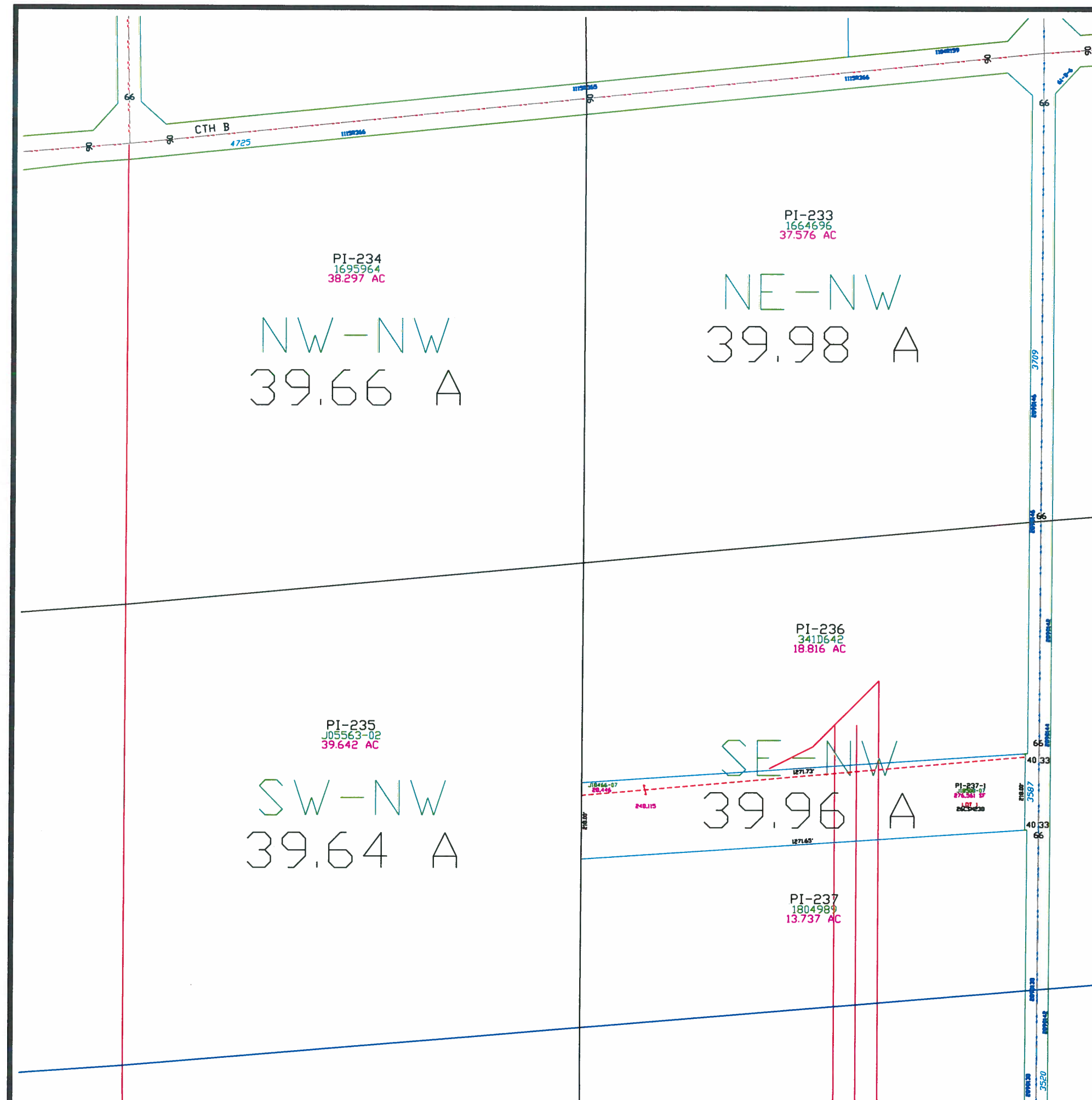

Town of Pittsfield

T 25 N – R 19 E
SECTION 14
SW 1/4

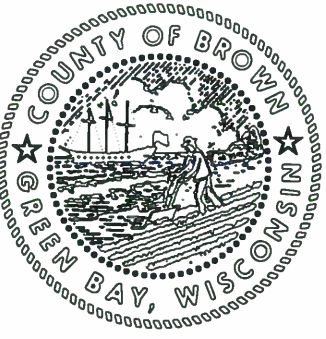
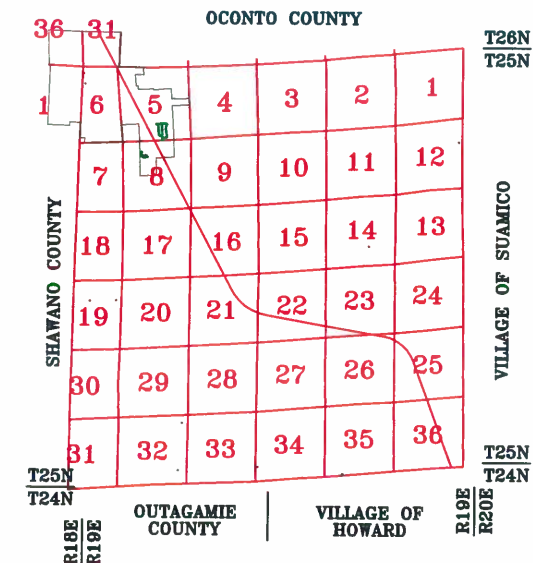

MAP ORIENTATION
N

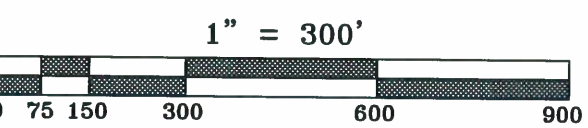
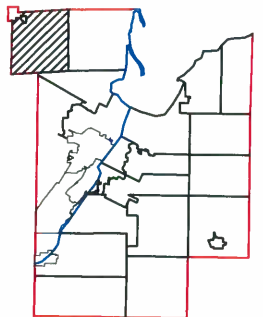

This is a compilation of records and data located in various county offices and is to be used for reference purposes only. The map is controlled by the field measurements between the corners of the Public Land Survey System and the parcels are mapped from available records which may not precisely fit field conditions. Brown County is not responsible for any inaccuracies.

This map was created by the Brown County Survey Department with funding provided by the Town of Pittsfield and the Wisconsin Land Information Program.

© 2019 BROWN COUNTY SURVEY DEPT. Plot date: 4/24/2019
GREEN BAY, WI 54305 Plotted by: TLL

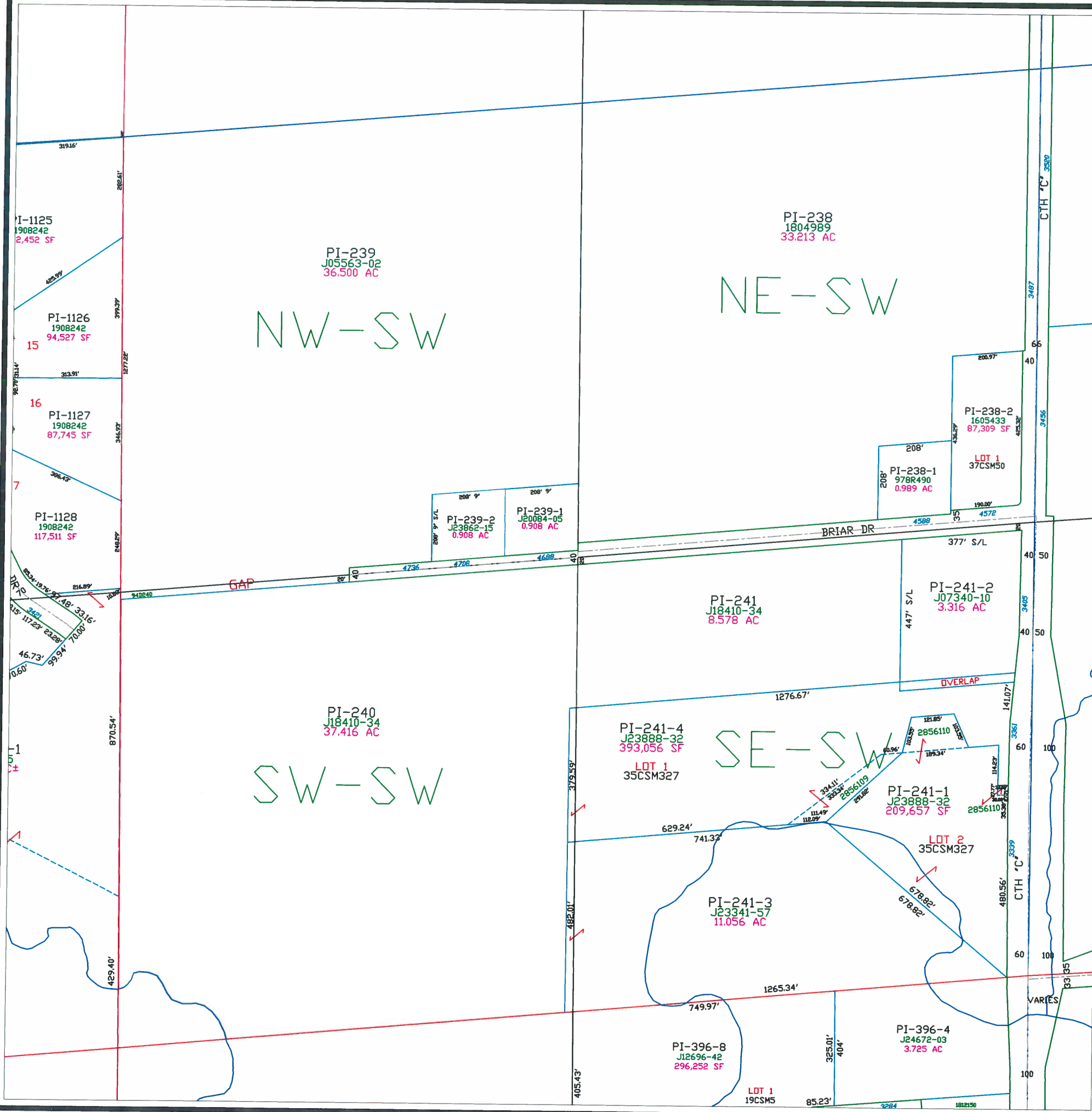

Town of Pittsfield

T 25 N - R 19 E
SECTION 14
SE 1/4

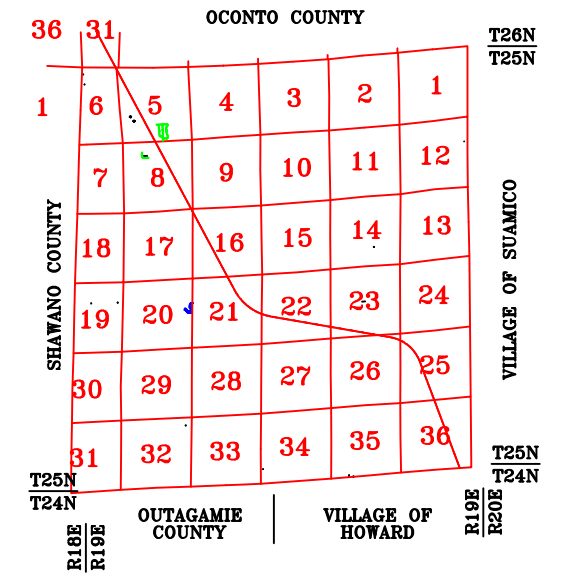

MAP ORIENTATION

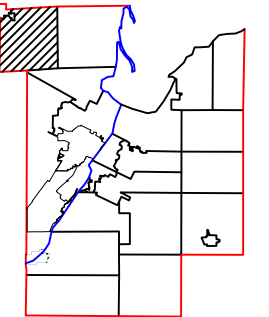

$$1'' = 300'$$



This is a compilation of records and data located in various county offices and is to be used for reference purposes only. The map is controlled by the field measurements between the corners of the Public Land Survey System and the parcels are mapped from available records which may not precisely fit field conditions. Brown County is not responsible for any inaccuracies.

This map was created by the Brown County Survey Department with funding provided by the Town of Pittsfield and the Wisconsin Land Information Program.

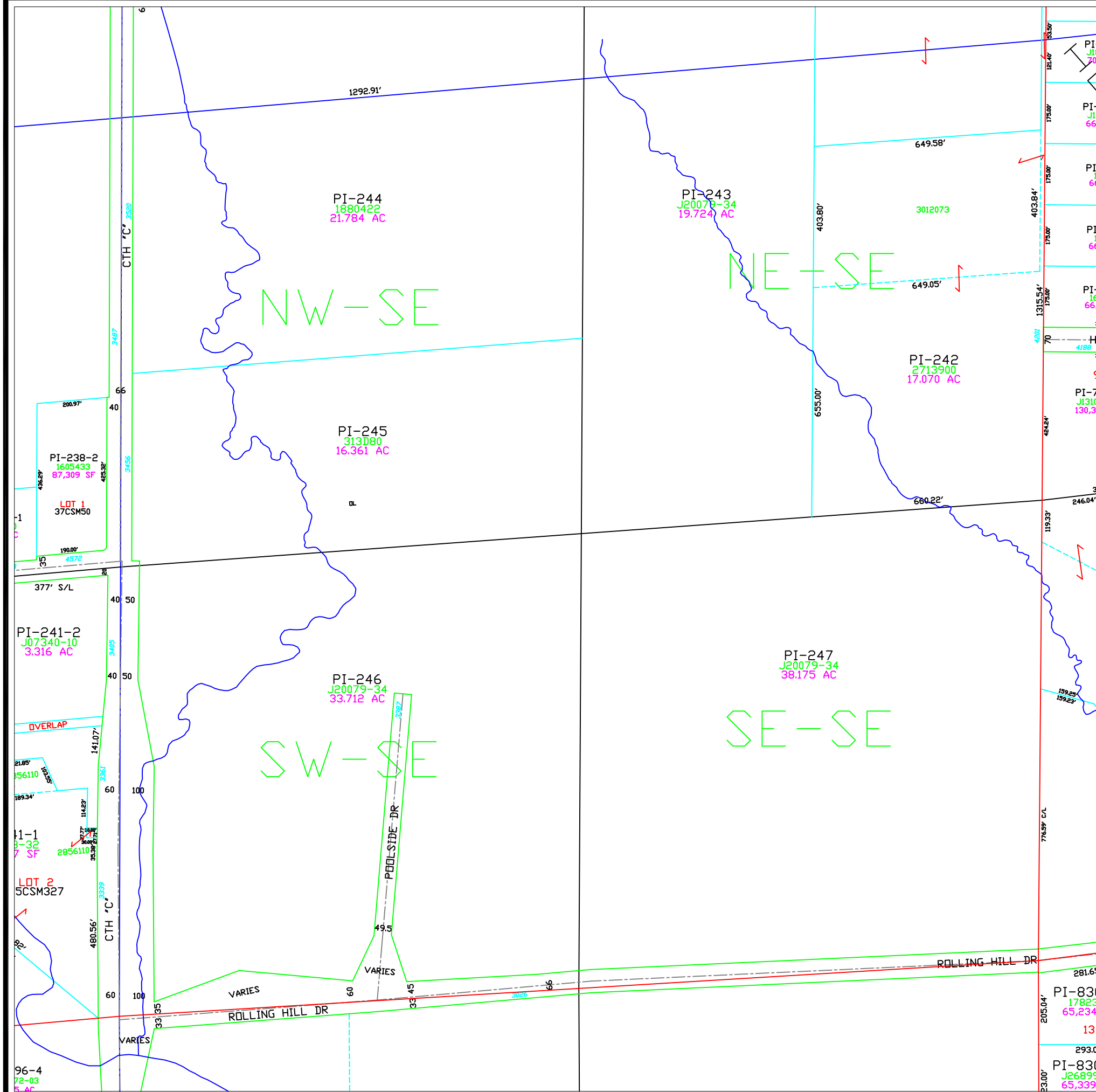
© 2022 BROWN COUNTY SURVEY DEPT.
GREEN BAY, WI 54305

Plot date: 8/12/2022
Plotted by: TLL

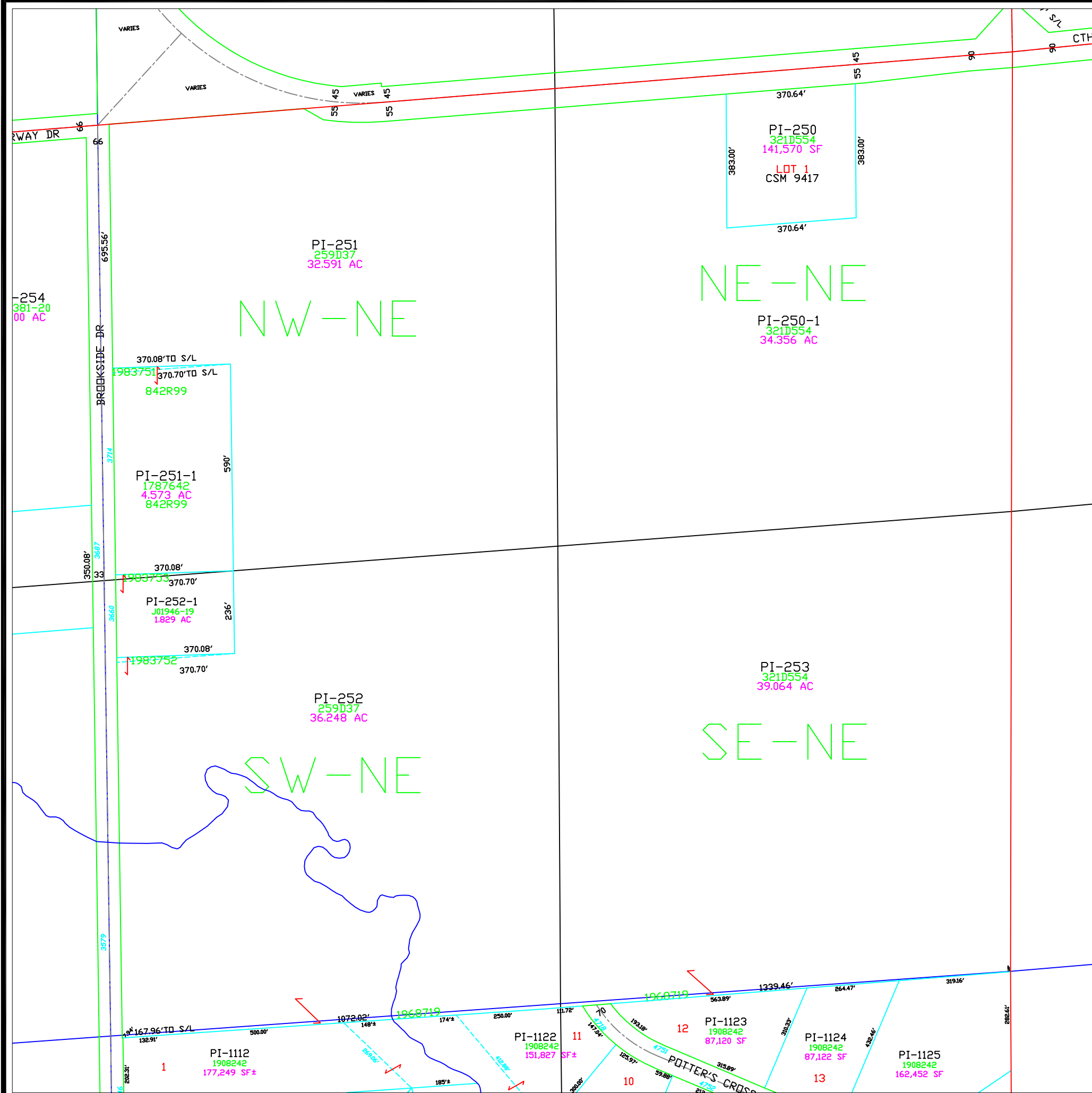



Town of Pittsfield

T 25 N – R 19 E
SECTION 15
NE 1/4

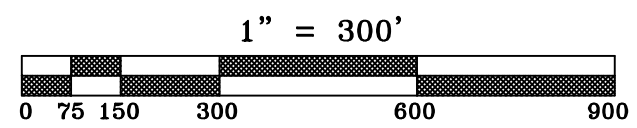
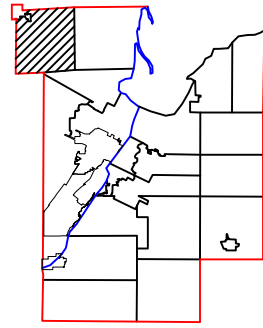
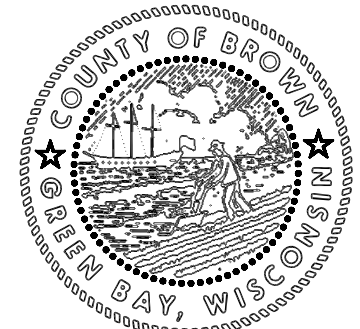
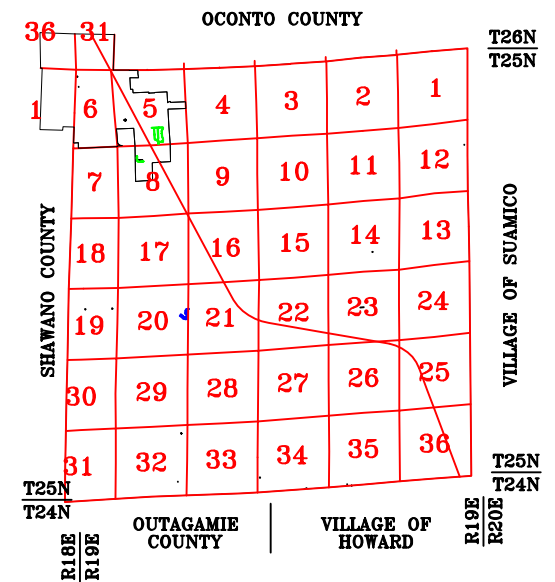

This is a compilation of records and data located in various county offices and is to be used for reference purposes only. The map is controlled by the field measurements between the corners of the Public Land Survey System and the parcels are mapped from available records which may not precisely fit field conditions. Brown County is not responsible for any inaccuracies.

This map was created by the Brown County Survey Department with funding provided by the Town of Pittsfield and the Wisconsin Land Information Program.

Town of Pittsfield

T 25 N – R 19 E
SECTION 15
NW1/4

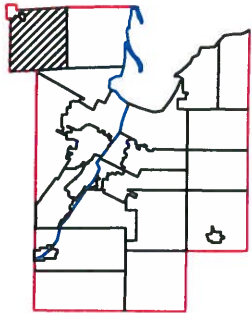
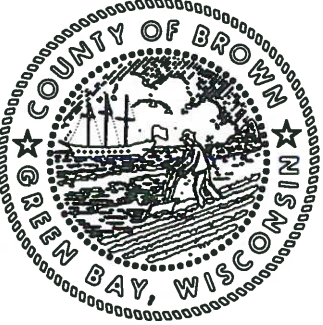
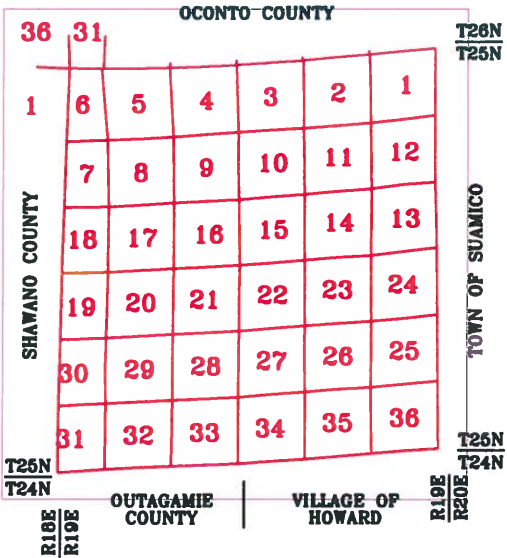

1" = 300'



This is a compilation of records and data located in various county offices and is to be used for reference purposes only. The map is controlled by the field measurements between the corners of the Public Land Survey System and the parcels are mapped from available records which may not precisely fit field conditions. Brown County is not responsible for any inaccuracies.

This map was created by the Brown County Survey Department with funding provided by the Town of Eaton and the Wisconsin Land Information Program.

© 2003 BROWN COUNTY SURVEY DEPT.
GREEN BAY, WI 54305

Plot date: 8/1/03
Plotted by: DAP

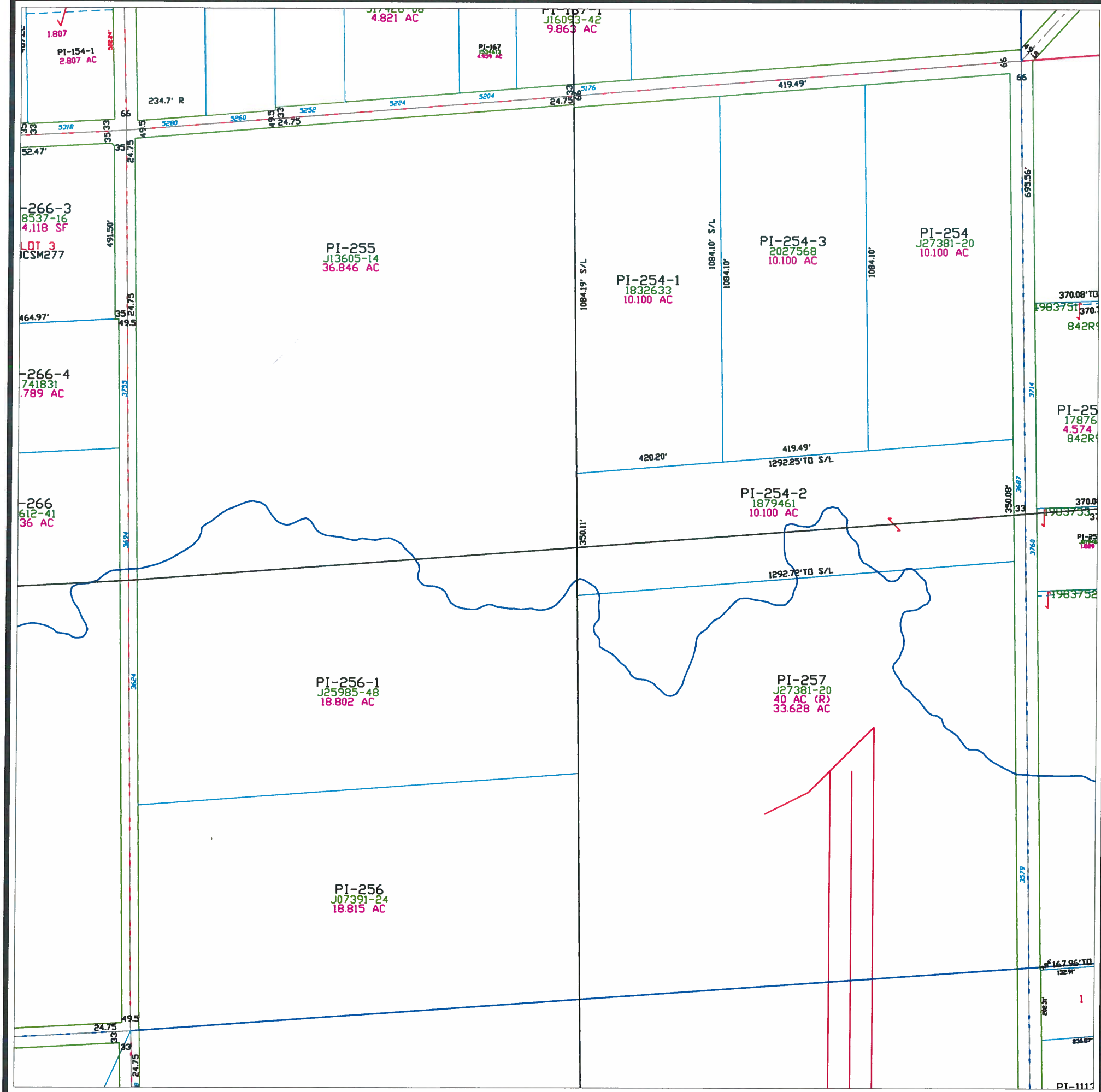

Town of Pittsfield

T 25 N - R 19 E
SECTION 15
SW1/4

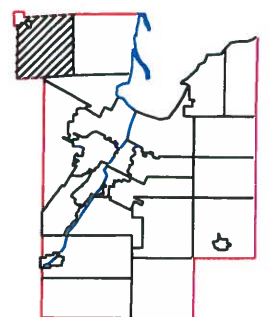
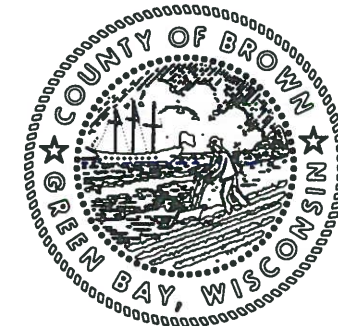
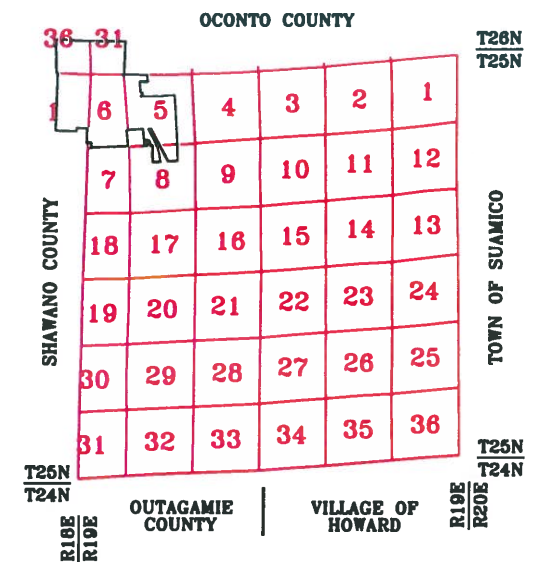

1" = 300'



This is a compilation of records and data located in various county offices and is to be used for reference purposes only. The map is controlled by the field measurements between the corners of the Public Land Survey System and the parcels are mapped from available records which may not precisely fit field conditions. Brown County is not responsible for any inaccuracies.

This map was created by the Brown County Survey Department with funding provided by the Town of Eaton and the Wisconsin Land Information Program.

© 2003 BROWN COUNTY SURVEY DEPT.
GREEN BAY, WI 54305

Plot date: 9/3/03
Plotted by: DAP

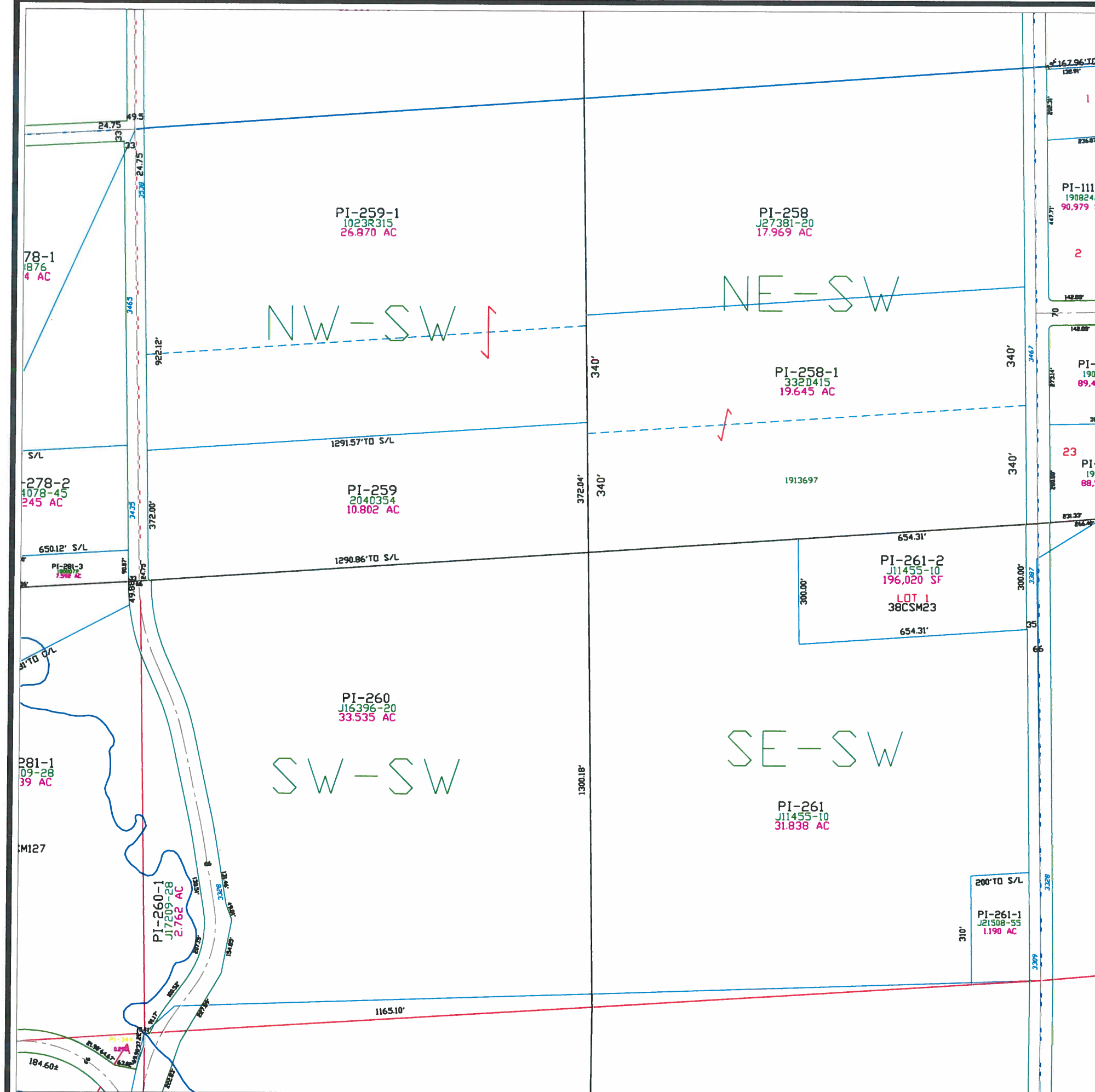

Town of Pittsfield

T 25 N - R 19 E
SECTION 15
SE1/4

OCONTO COUNTY						T26N
36	31					T25N
1	6	5	4	3	2	1
	7	8	9	10	11	12
18	17	16	15	14	13	
19	20	21	22	23	24	
30	29	28	27	26	25	
31	32	33	34	35	36	
T25N	T24N	OUTAGAMIE COUNTY				T25N
R18E	R19E	VILLAGE OF HOWARD				R19E
						R20E

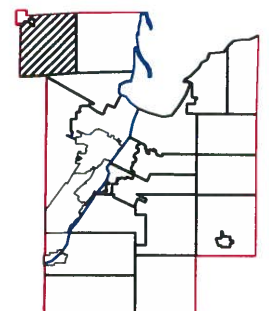

1" = 300'



This is a compilation of records and data located in various county offices and is to be used for reference purposes only. The map is controlled by the field measurements between the corners of the Public Land Survey System and the parcels are mapped from available records which may not precisely fit field conditions. Brown County is not responsible for any inaccuracies.

This map was created by the Brown County Survey Department with funding provided by the Town of Pittsfield and the Wisconsin Land Information Program.

© 2012 BROWN COUNTY SURVEY DEPT.
GREEN BAY, WI 54305

Plot date: 3/26/12
Plotted by: DAP

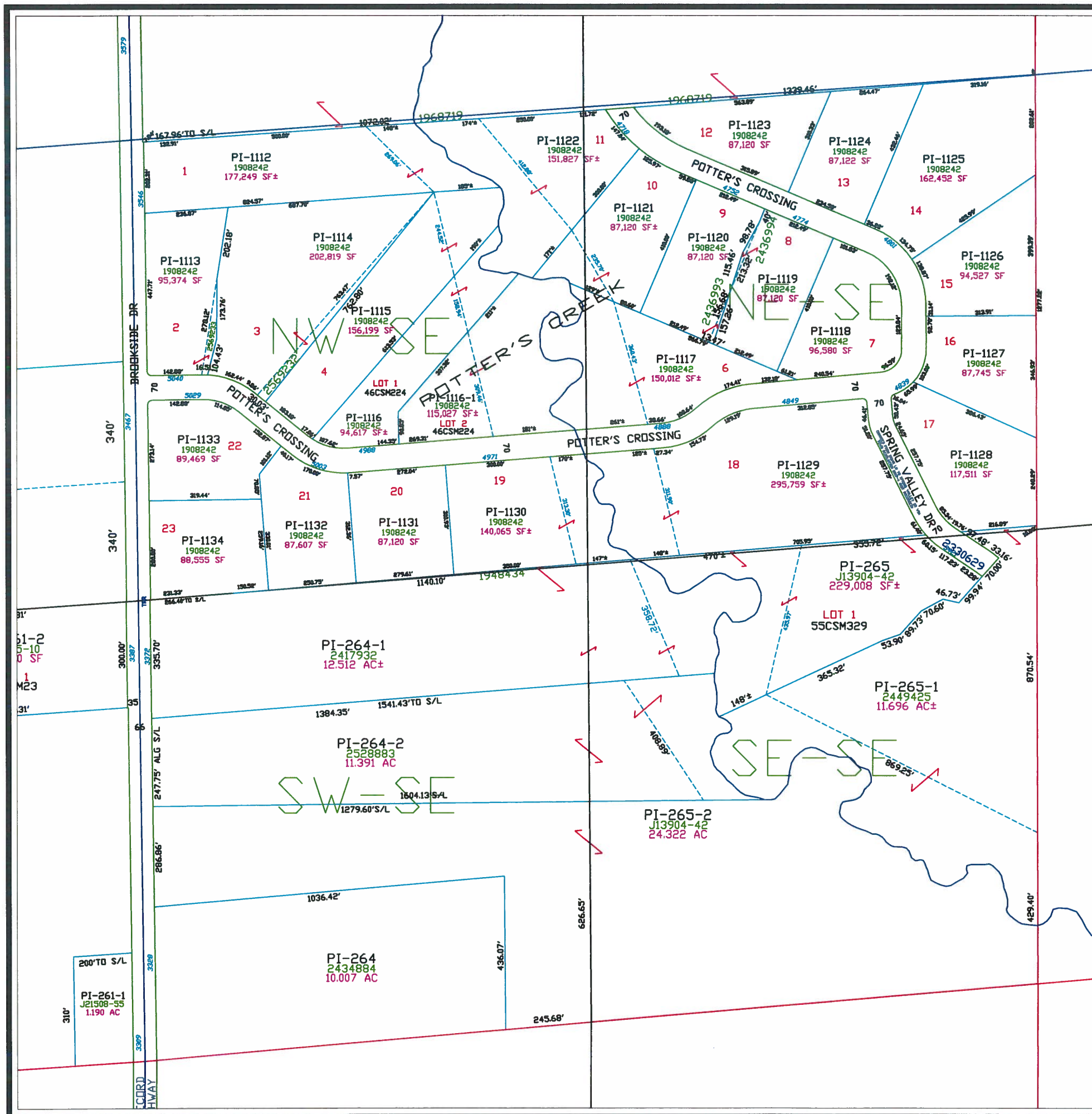

Town of Pittsfield

T 25 N – R 19 E
SECTION 16
NE 1/4

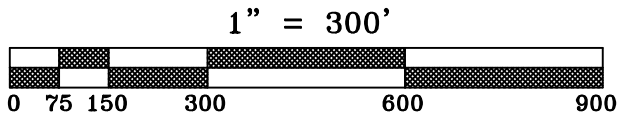
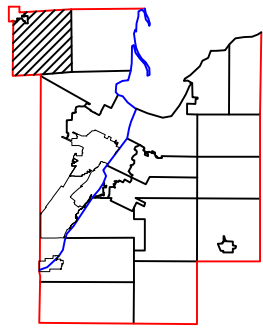
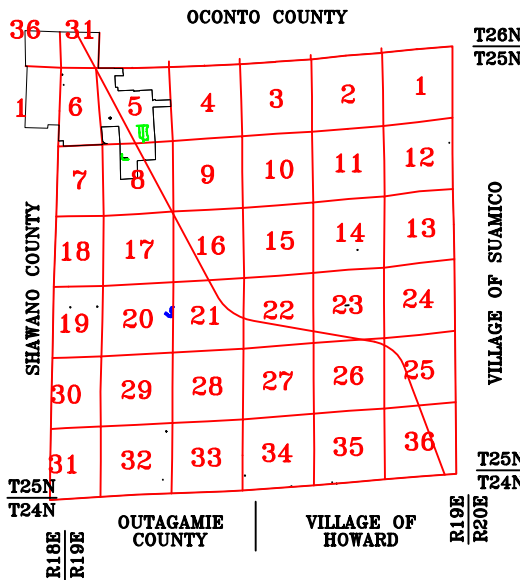

This is a compilation of records and data located in various county offices and is to be used for reference purposes only. The map is controlled by the field measurements between the corners of the Public Land Survey System and the parcels are mapped from available records which may not precisely fit field conditions. Brown County is not responsible for any inaccuracies.

This map was created by the Brown County Survey Department with funding provided by the Town of Pittsfield and the Wisconsin Land Information Program.

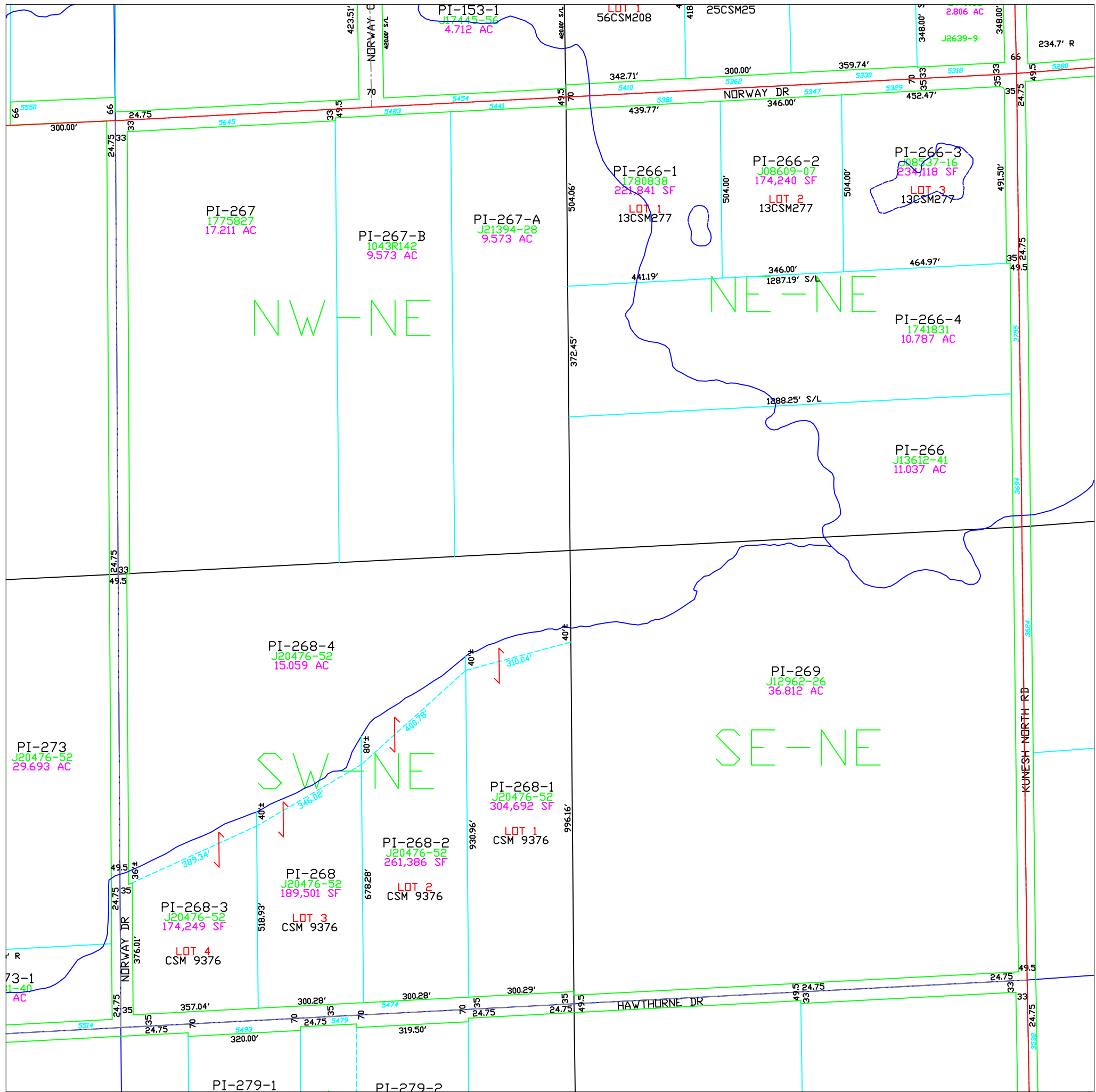

Town of Pittsfield

T 25 N – R 19 E
SECTION 16
NW 1/4

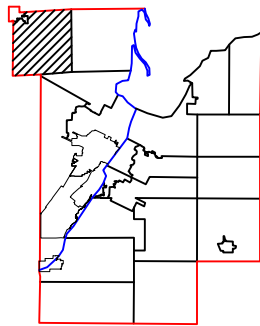
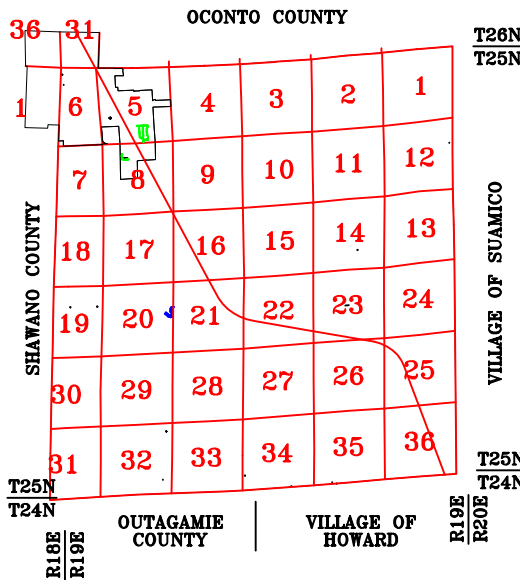

1" = 300'



This is a compilation of records and data located in various county offices and is to be used for reference purposes only. The map is controlled by the field measurements between the corners of the Public Land Survey System and the parcels are mapped from available records which may not precisely fit field conditions. Brown County is not responsible for any inaccuracies.

This map was created by the Brown County Survey Department with funding provided by the Town of Pittsfield and the Wisconsin Land Information Program.

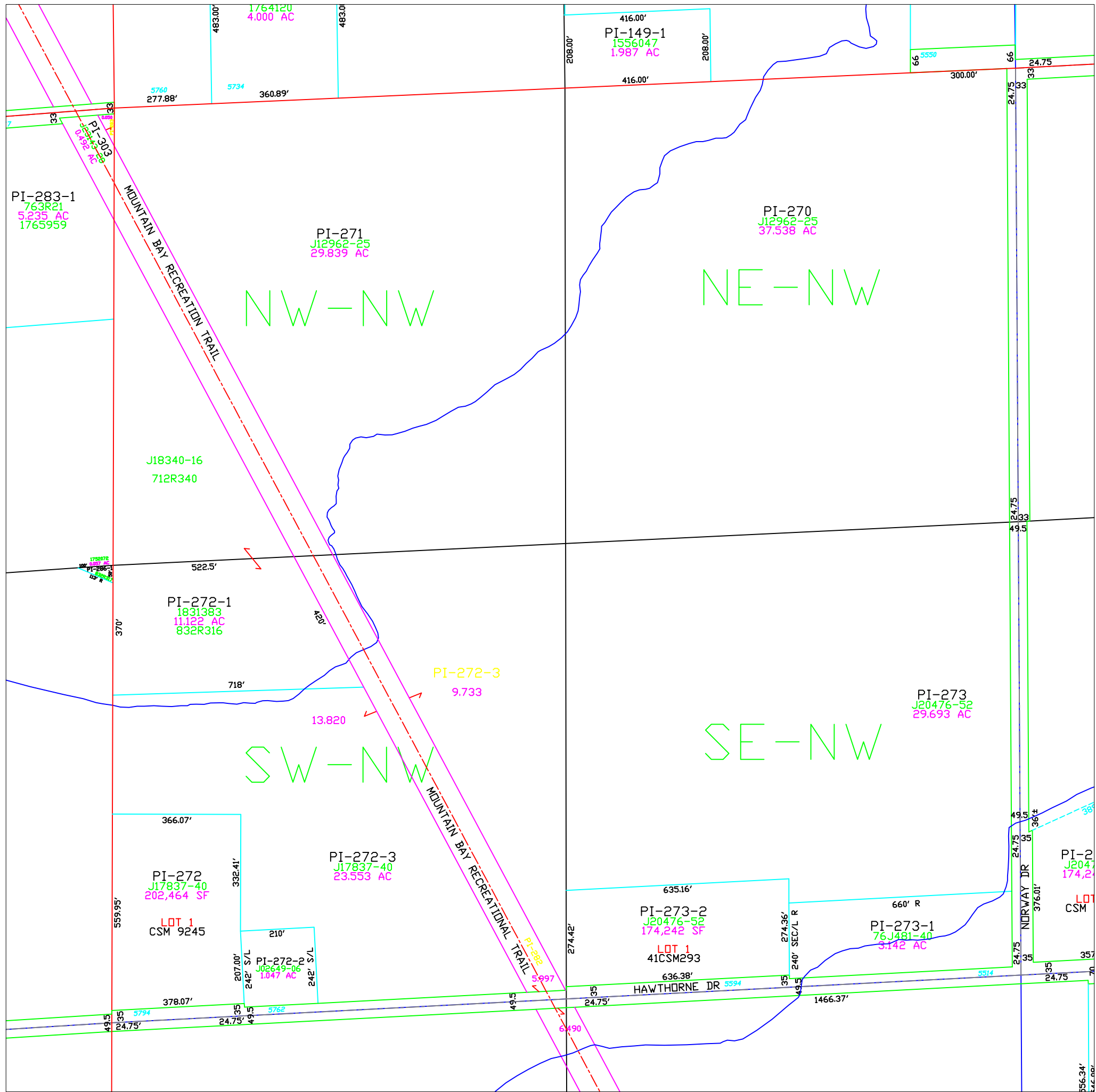

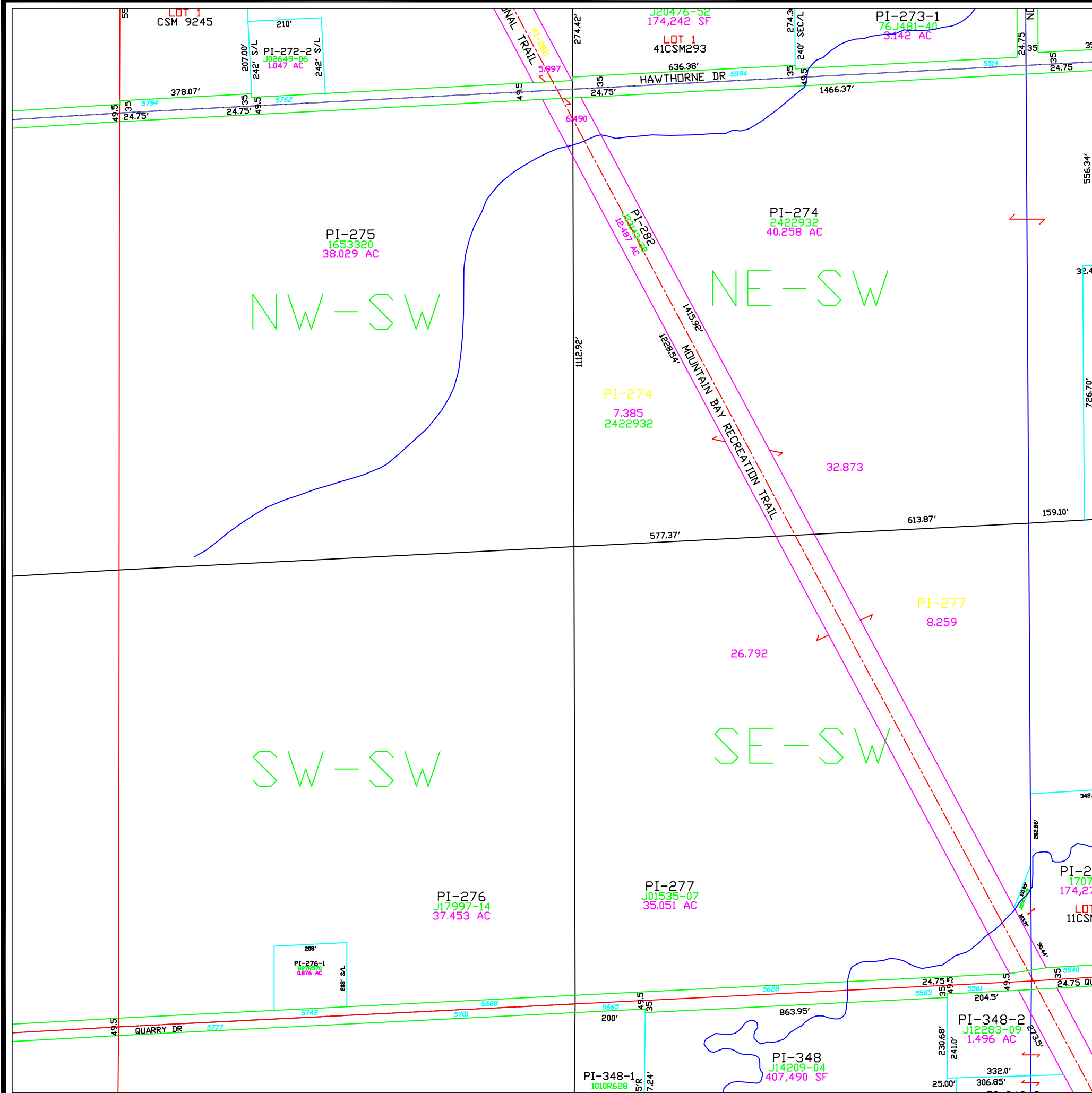

Town of Pittsfield

T 25 N – R 19 E
SECTION 16
SW 1/4

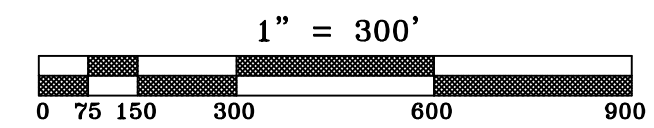
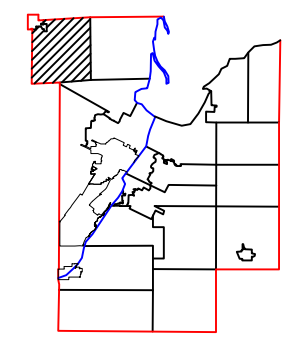
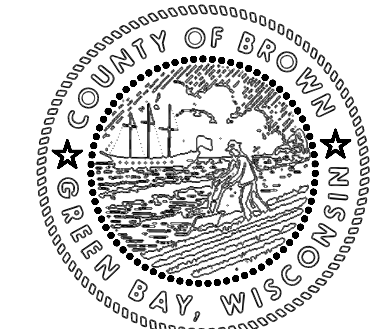
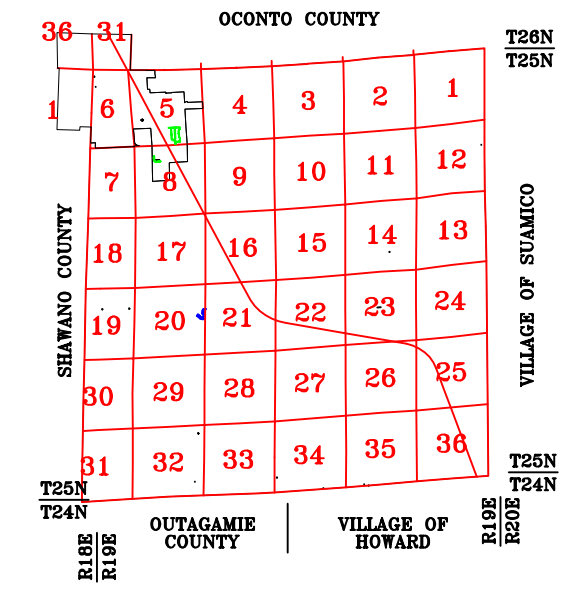

This is a compilation of records and data located in various county offices and is to be used for reference purposes only. The map is controlled by the field measurements between the corners of the Public Land Survey System and the parcels are mapped from available records which may not precisely fit field conditions. Brown County is not responsible for any inaccuracies.

This map was created by the Brown County Survey Department with funding provided by the Town of Pittsfield and the Wisconsin Land Information Program.

Town of Pittsfield

T 25 N - R 19 E
SECTION 16
SE 1/4

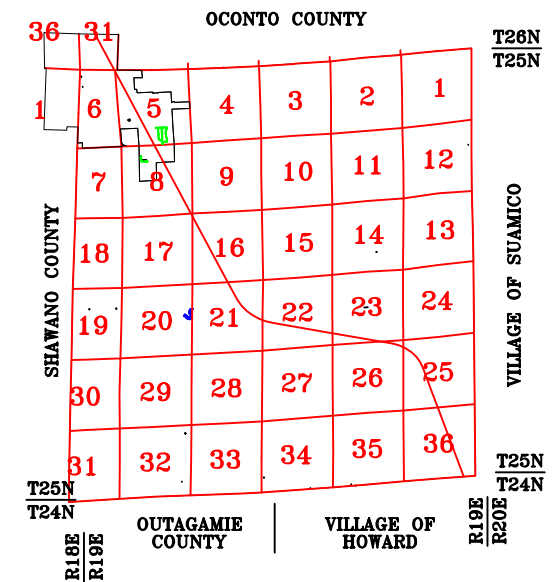

MAP ORIENTATION

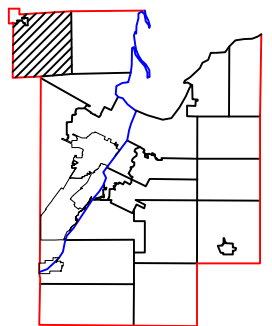

$$1'' = 300'$$

This is a compilation of records and data located in various county offices and is to be used for reference purposes only. The map is controlled by the field measurements between the corners of the Public Land Survey System and the parcels are mapped from available records which may not precisely fit field conditions. Brown County is not responsible for any inaccuracies.

This map was created by the Brown County Survey Department with funding provided by the Town of Pittsfield and the Wisconsin Land Information Program.

© 2021 BROWN COUNTY SURVEY DEPT.
GREEN BAY, WI 54305

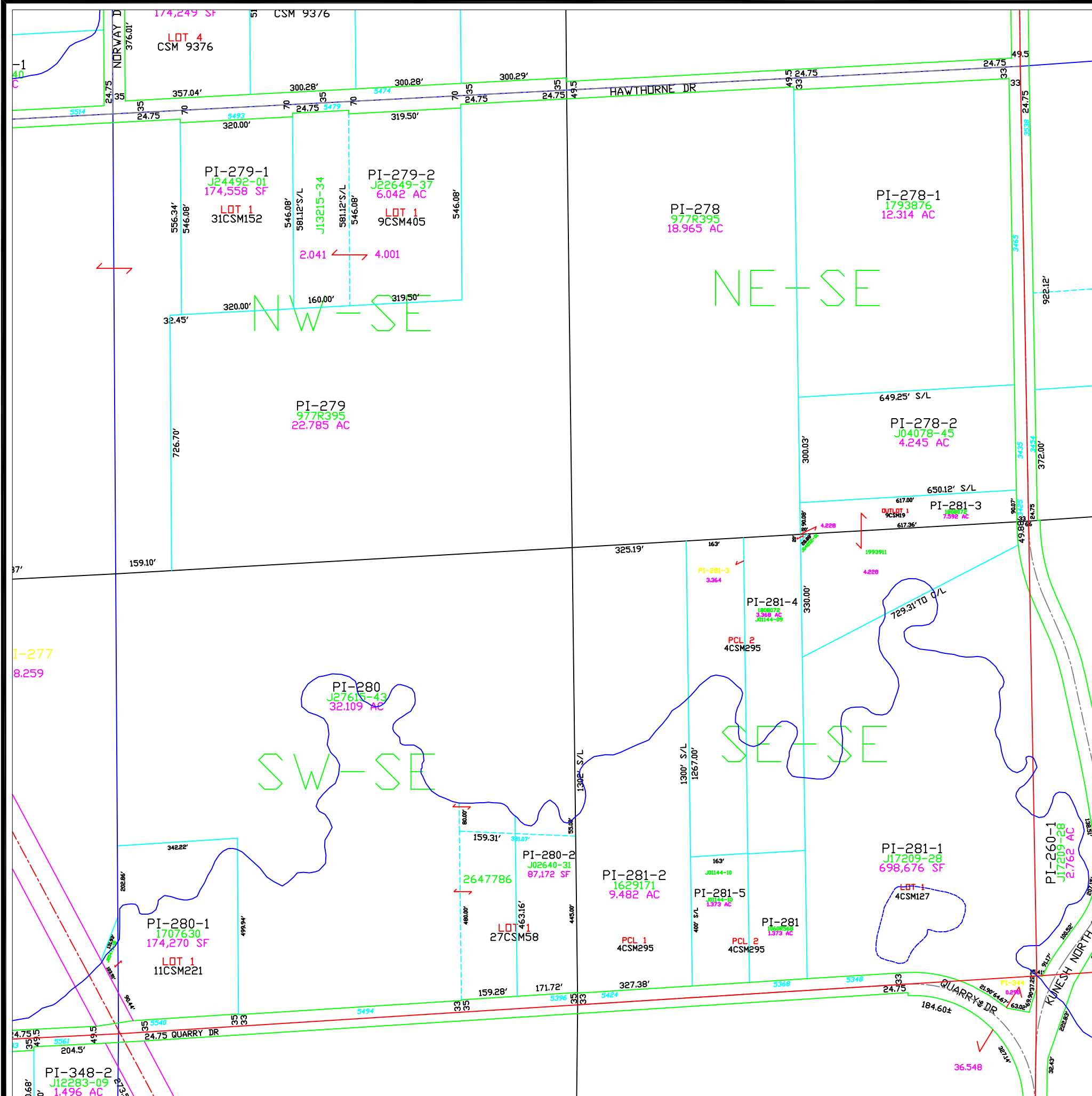
Plot date: 9/29/2021
Plotted by: CWM



Town of Pittsfield

T 25 N – R 19 E
SECTION 17
NW 1/4

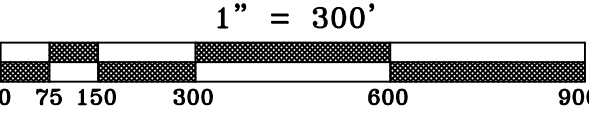
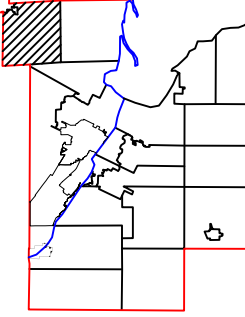
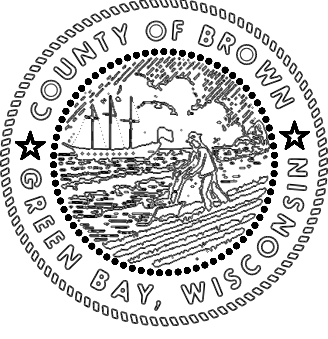
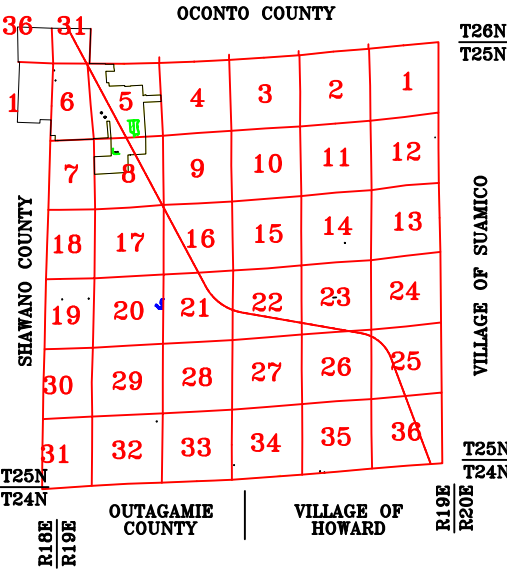

This is a compilation of records and data located in various county offices and is to be used for reference purposes only. The map is controlled by the field measurements between the corners of the Public Land Survey System and the parcels are mapped from available records which may not precisely fit field conditions. Brown County is not responsible for any inaccuracies.

This map was created by the Brown County Survey Department with funding provided by the Town of Pittsfield and the Wisconsin Land Information Program.

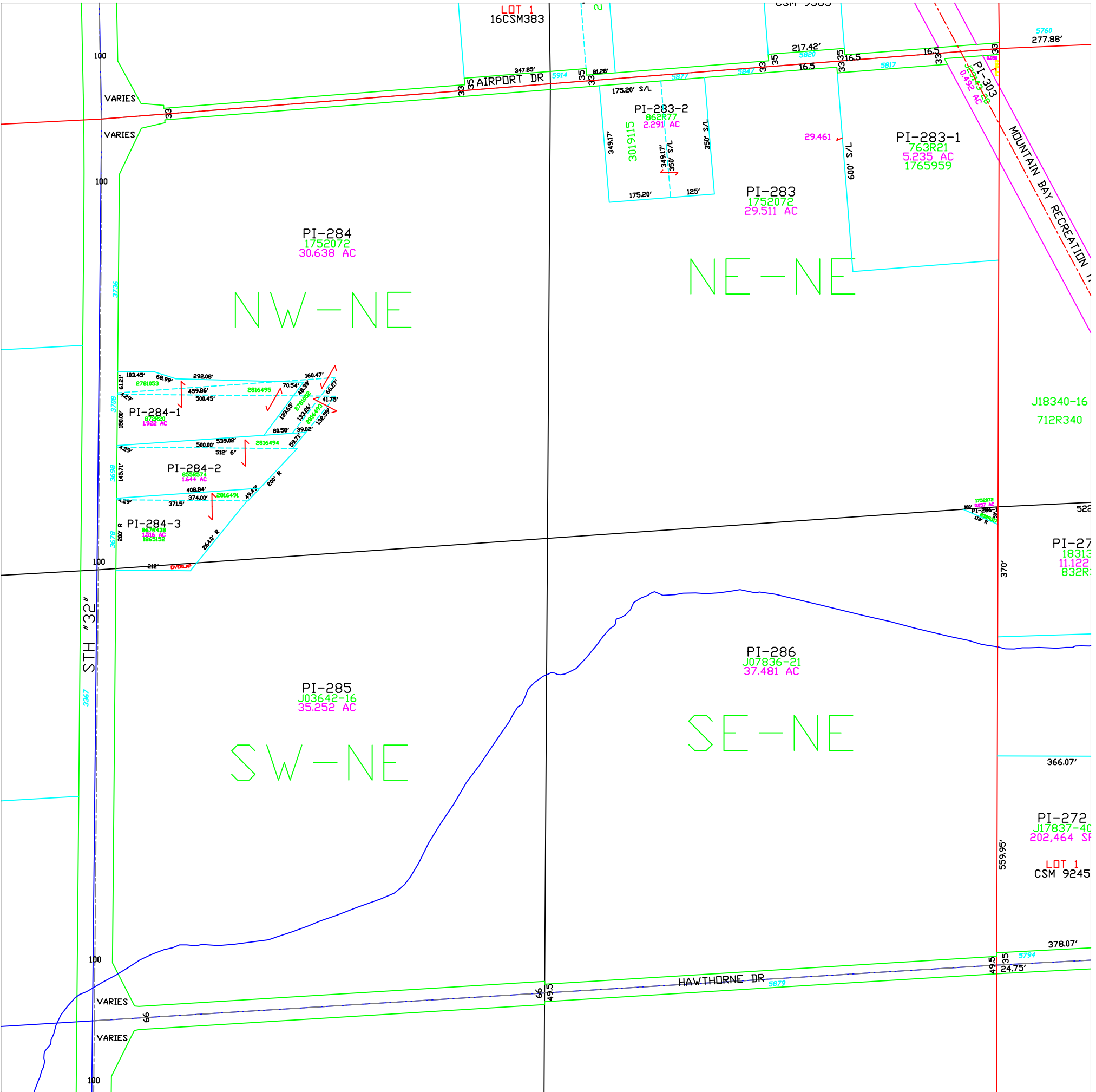

T 25 N - R 19 E
SECTION 17
SW1/4

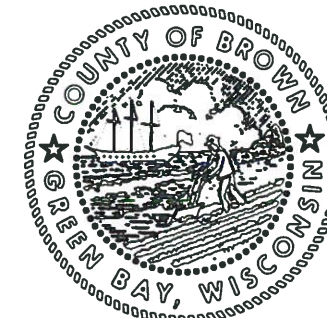

MAP ORIENTATION

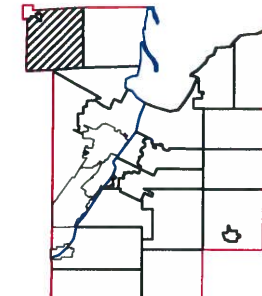

$$1'' = 300'$$



This is a compilation of records and data located in various county offices and is to be used for reference purposes only. The map is controlled by the field measurements between the corners of the Public Land Survey System and the parcels are mapped from available records which may not precisely fit field conditions. Brown County is not responsible for any inaccuracies.

This map was created by the Brown County Survey Department with funding provided by the Town of Pittsfield and the Wisconsin Land Information Program.

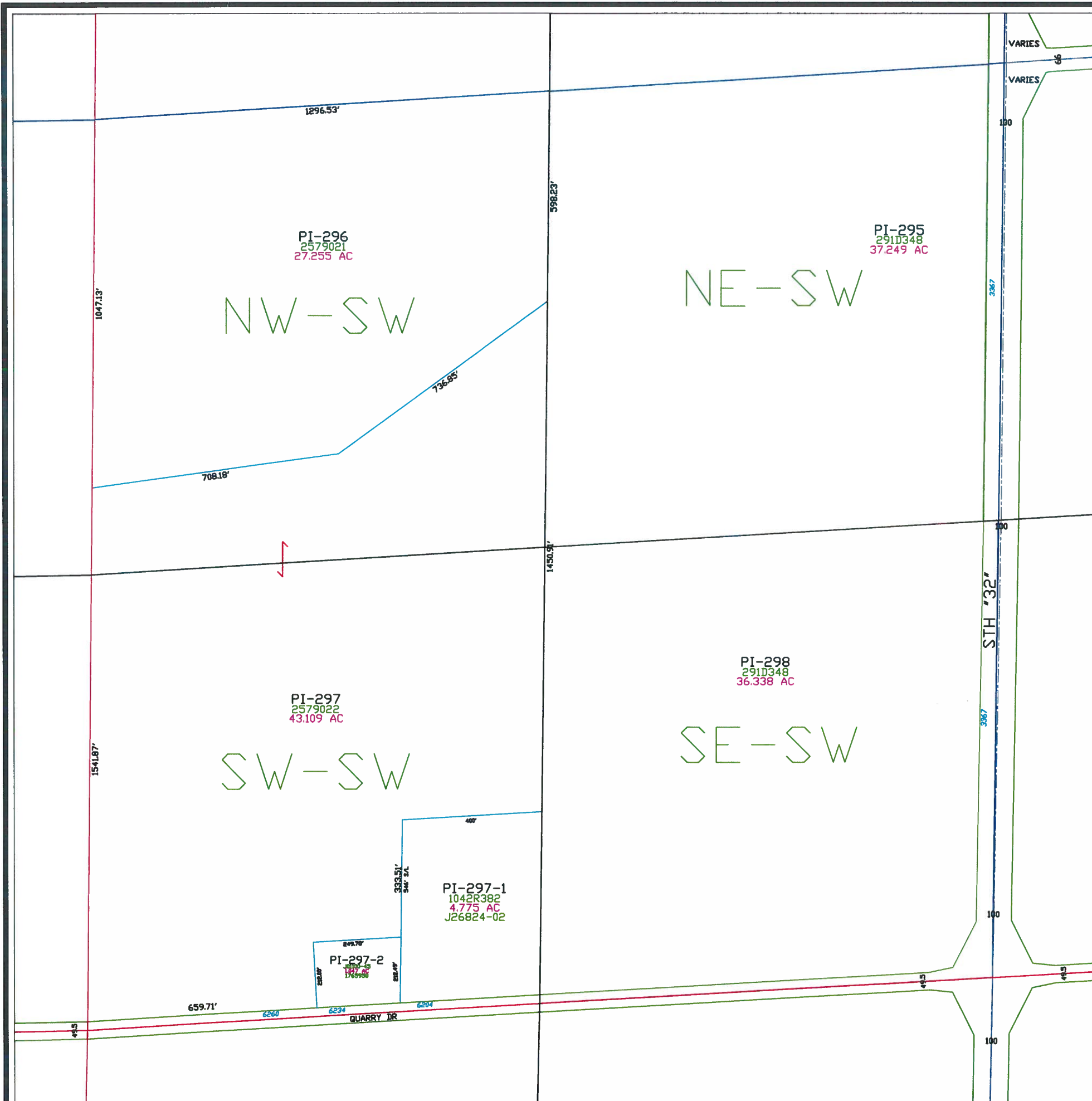
© 2012 BROWN COUNTY SURVEY DEPT.
GREEN BAY, WI 54305

Plot date: 6/21/12
Plotted by: DAP

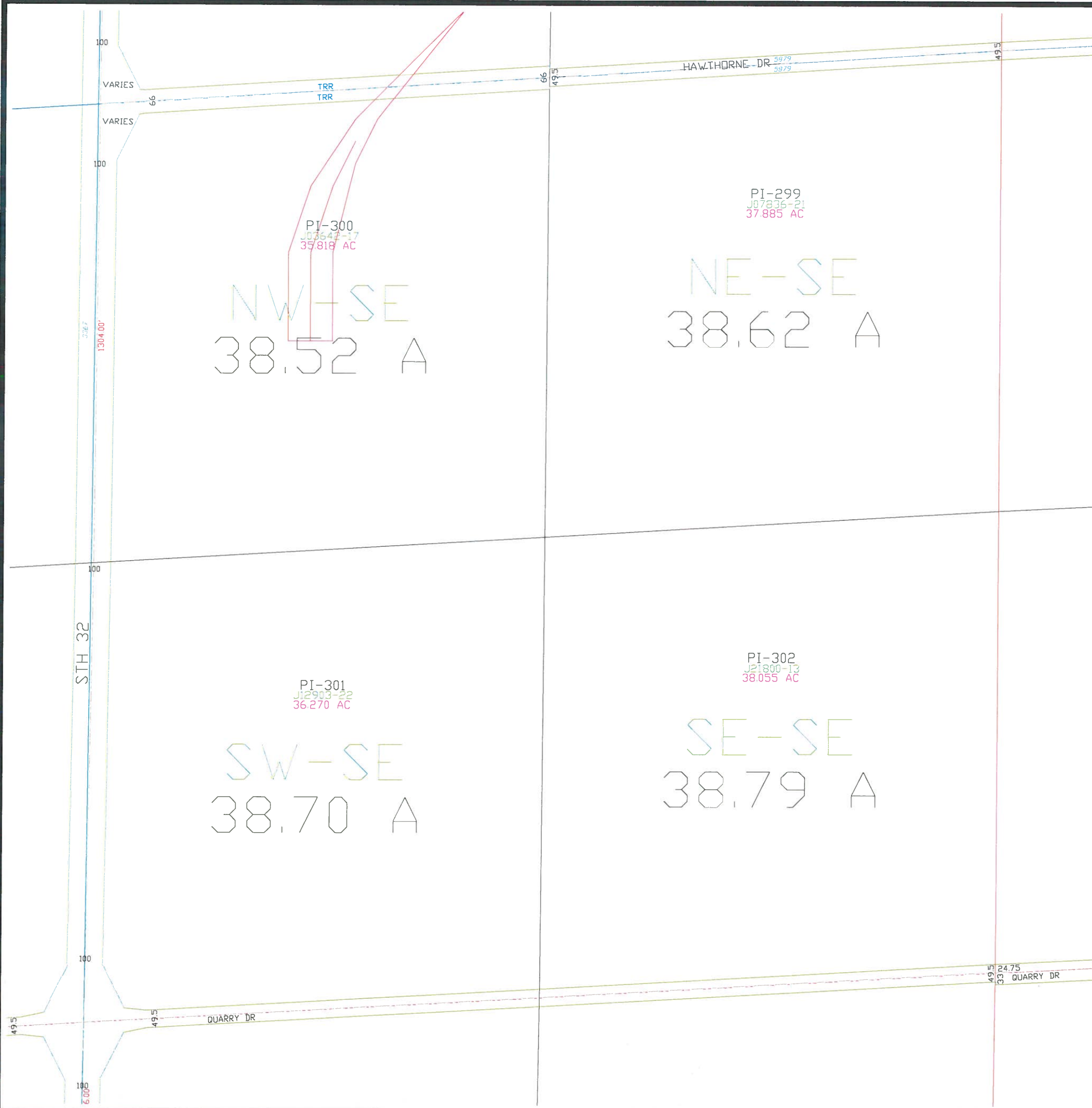



Pittsfield

T 25 N - R 19 E
SECTION 17
SE 1/4

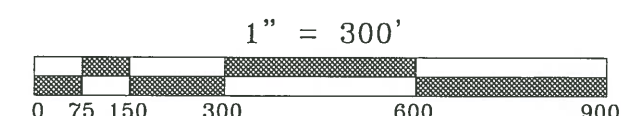
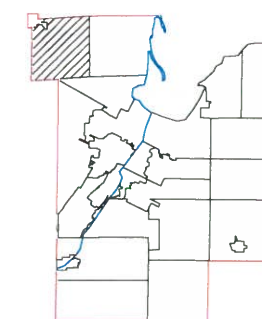
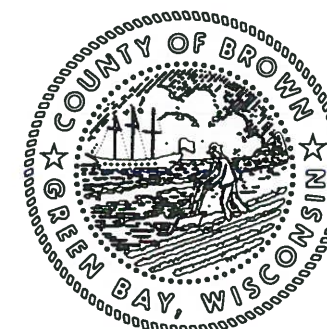
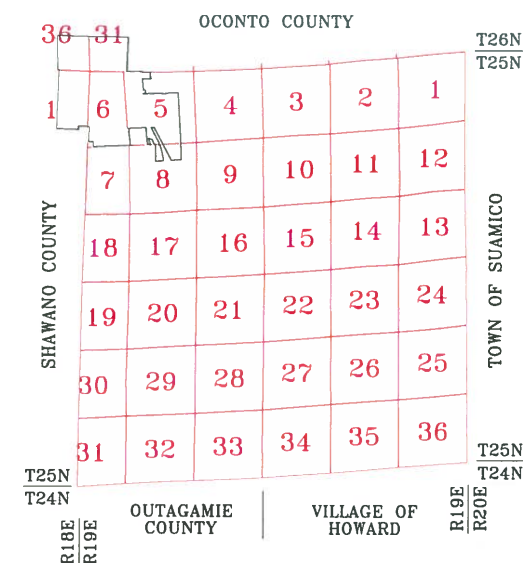

This is a compilation of records and data located in various county offices and is to be used for reference purposes only. The map is controlled by the field measurements between the corners of the Public Land Survey System and the parcels are mapped from available records which may not precisely fit field conditions. Brown County is not responsible for any inaccuracies.

This map was created by the Brown County Survey Department with funding provided by the Town of Eaton and the Wisconsin Land Information Program.

Town of Pittsfield

T 25 N – R 19 E
SECTION 18
E PRT NE 1/4

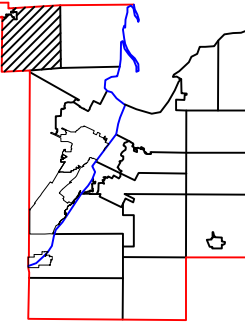
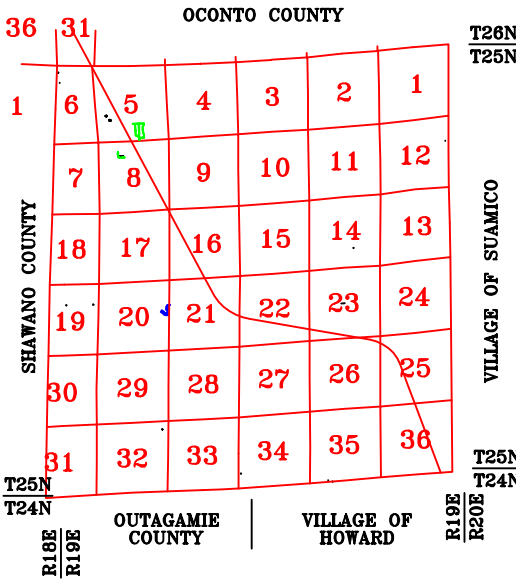

1" = 300'



This is a compilation of records and data located in various county offices and is to be used for reference purposes only. The map is controlled by the field measurements between the corners of the Public Land Survey System and the parcels are mapped from available records which may not precisely fit field conditions. Brown County is not responsible for any inaccuracies.

This map was created by the Brown County Survey Department with funding provided by the Town of Pittsfield and the Wisconsin Land Information Program.

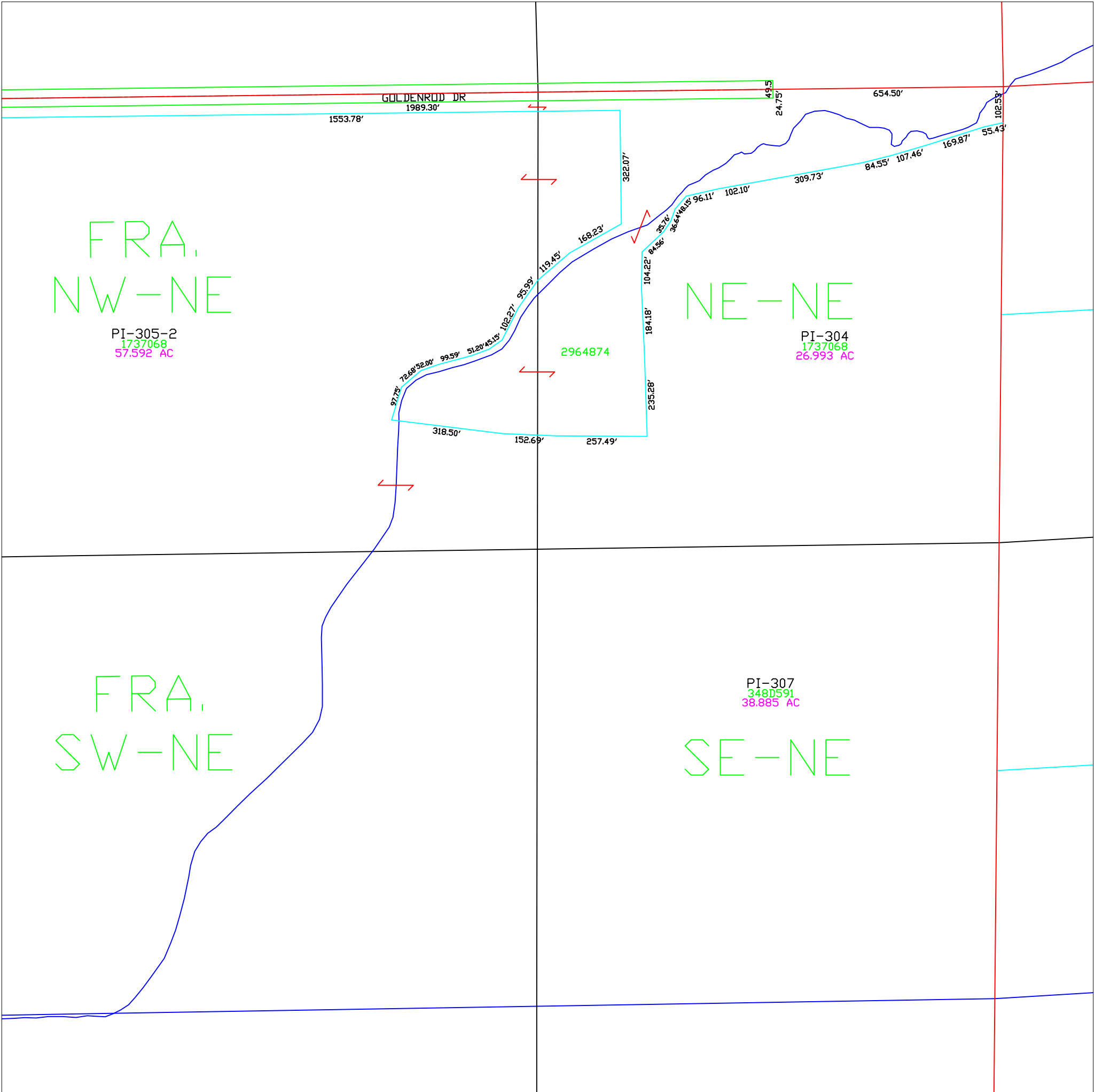

Town of Pittsfield

T 25 N – R 19 E
SECTION 18
W PRT NE 1/4

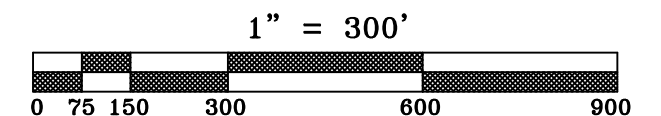
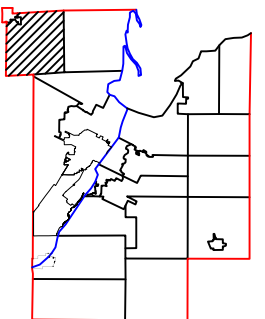
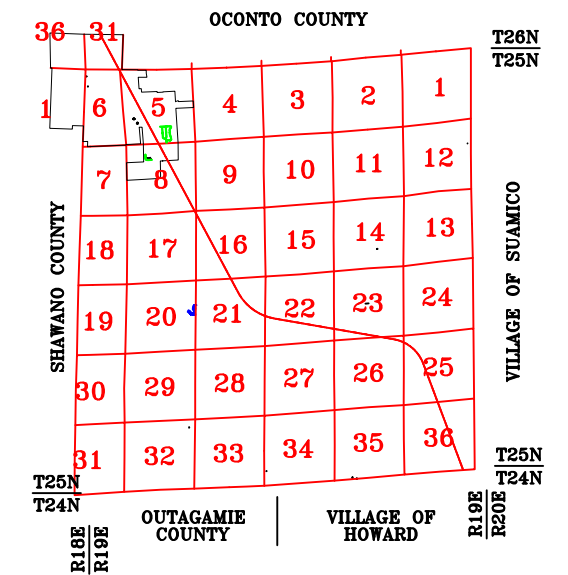

This is a compilation of records and data located in various county offices and is to be used for reference purposes only. The map is controlled by the field measurements between the corners of the Public Land Survey System and the parcels are mapped from available records which may not precisely fit field conditions. Brown County is not responsible for any inaccuracies.

This map was created by the Brown County Survey Department with funding provided by the Town of Pittsfield and the Wisconsin Land Information Program.

© 2023 BROWN COUNTY SURVEY DEPT.
GREEN BAY, WI 54305

Plot date: 6/30/2023
Plotted by: TLL

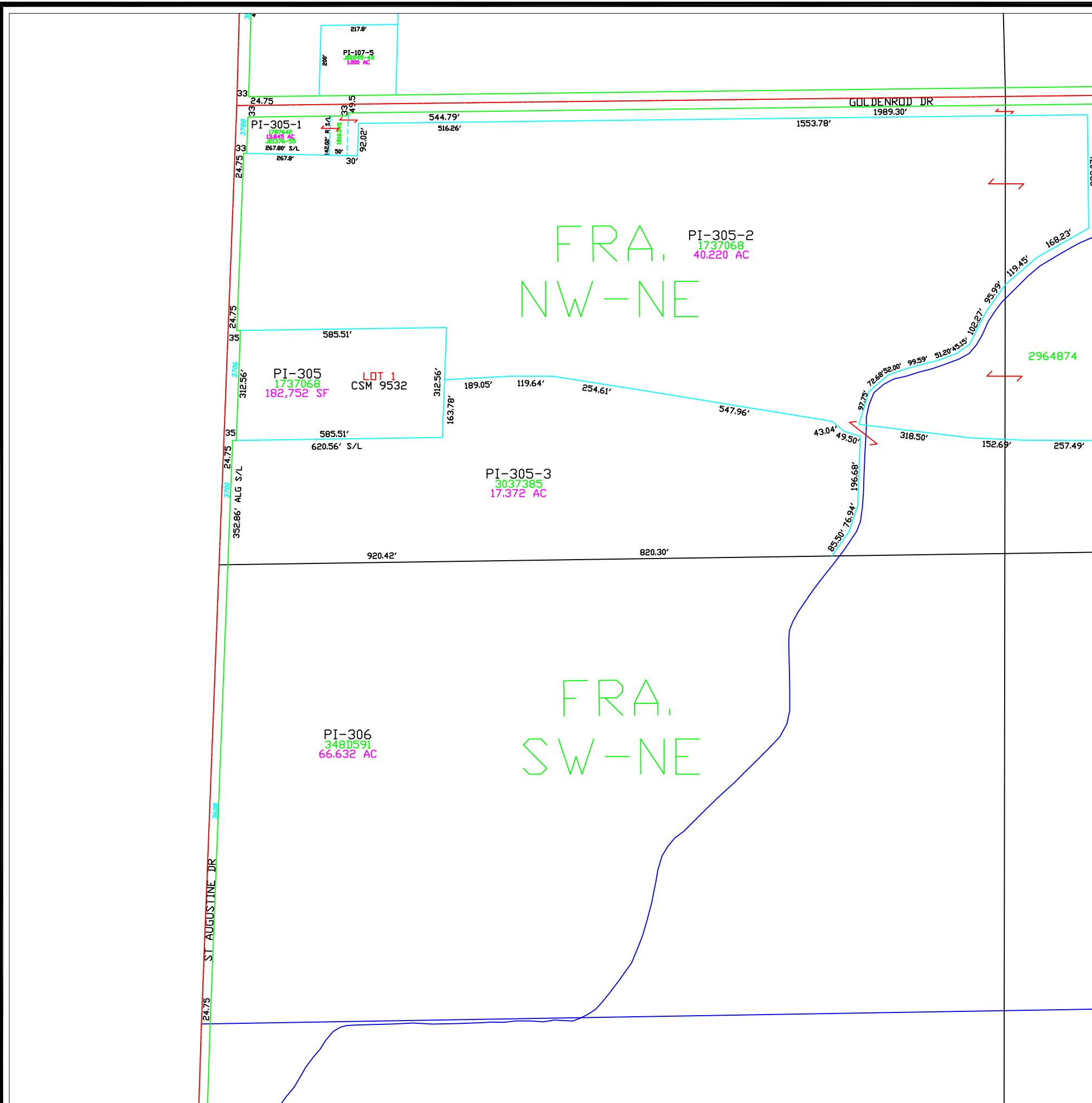

Town of Pittsfield

T 25 N - R 19 E
SECTION 18
SE1/4

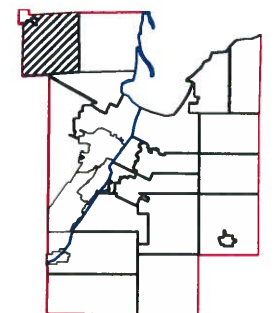
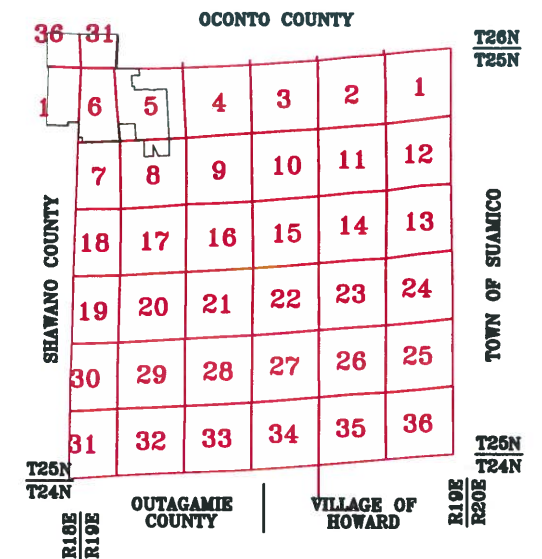

This is a compilation of records and data located in various county offices and is to be used for reference purposes only. The map is controlled by the field measurements between the corners of the Public Land Survey System and the parcels are mapped from available records which may not precisely fit field conditions. Brown County is not responsible for any inaccuracies.

This map was created by the Brown County Survey Department with funding provided by the Town of Pittsfield and the Wisconsin Land Information Program.

© 2012 BROWN COUNTY SURVEY DEPT.
GREEN BAY, WI 54305

Plot date: 4/18/12
Plotted by: TLL

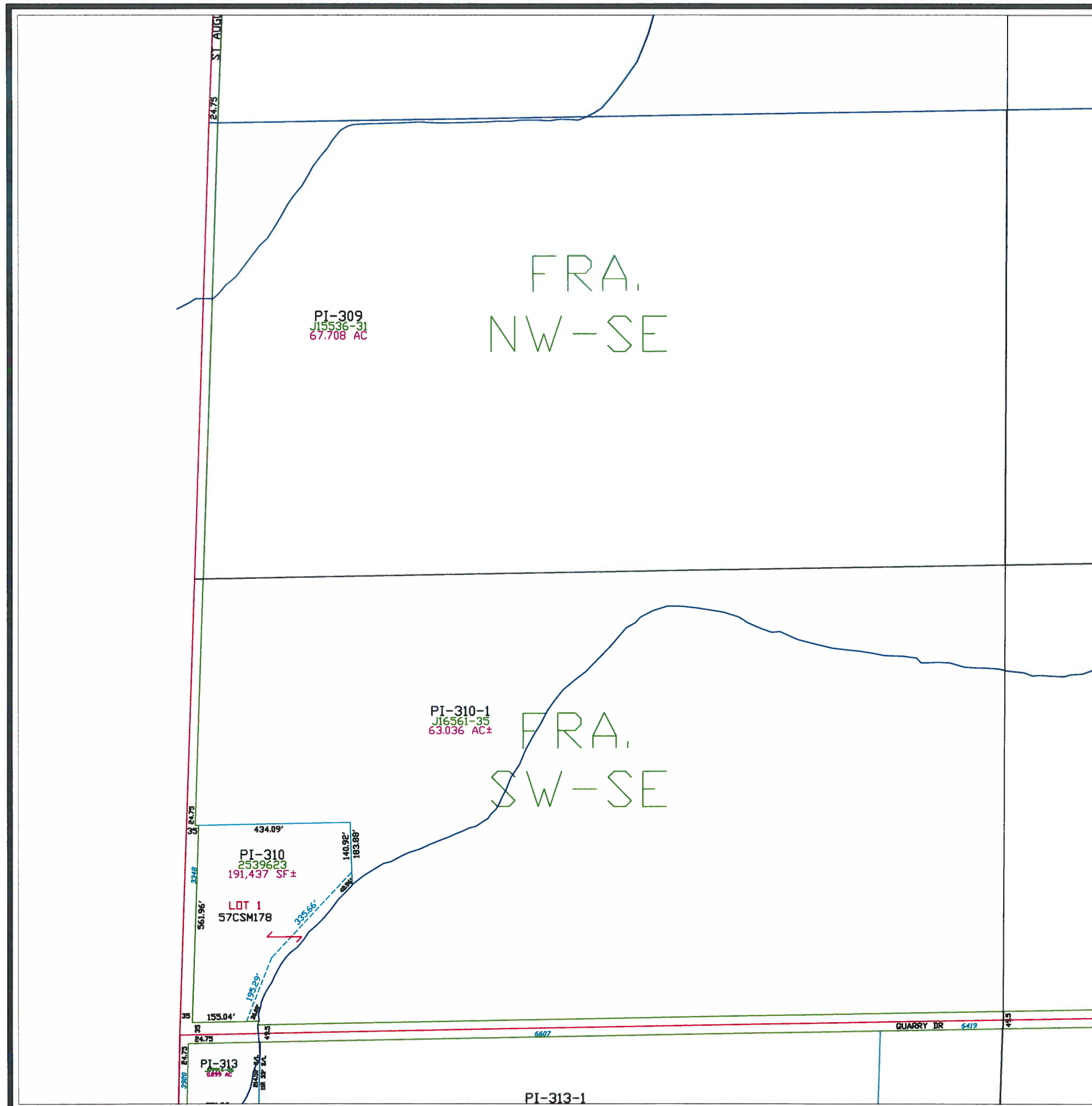

Pittsfield

T 25 N - R 19 E
SECTION 18
E PRT SE 1/4

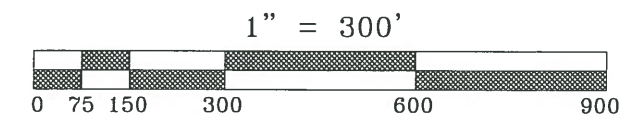
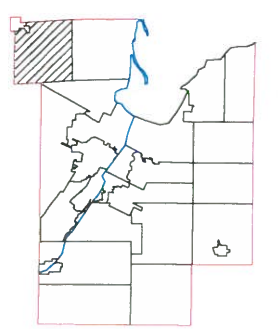
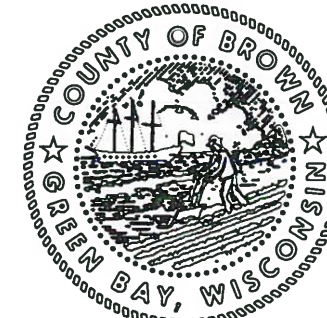
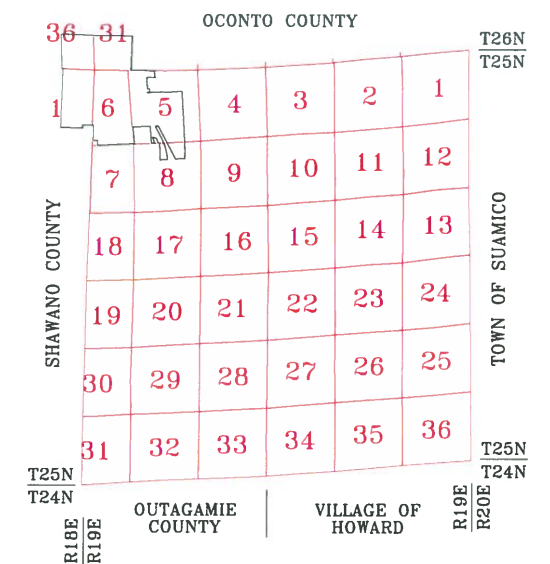

This is a compilation of records and data located in various county offices and is to be used for reference purposes only. The map is controlled by the field measurements between the corners of the Public Land Survey System and the parcels are mapped from available records which may not precisely fit field conditions. Brown County is not responsible for any inaccuracies.

This map was created by the Brown County Survey Department with funding provided by the Town of Eaton and the Wisconsin Land Information Program.

© 2003 BROWN COUNTY SURVEY DEPT.
GREEN BAY, WI 54305

Plot date: 1/06/2003
Plotted by: PJF

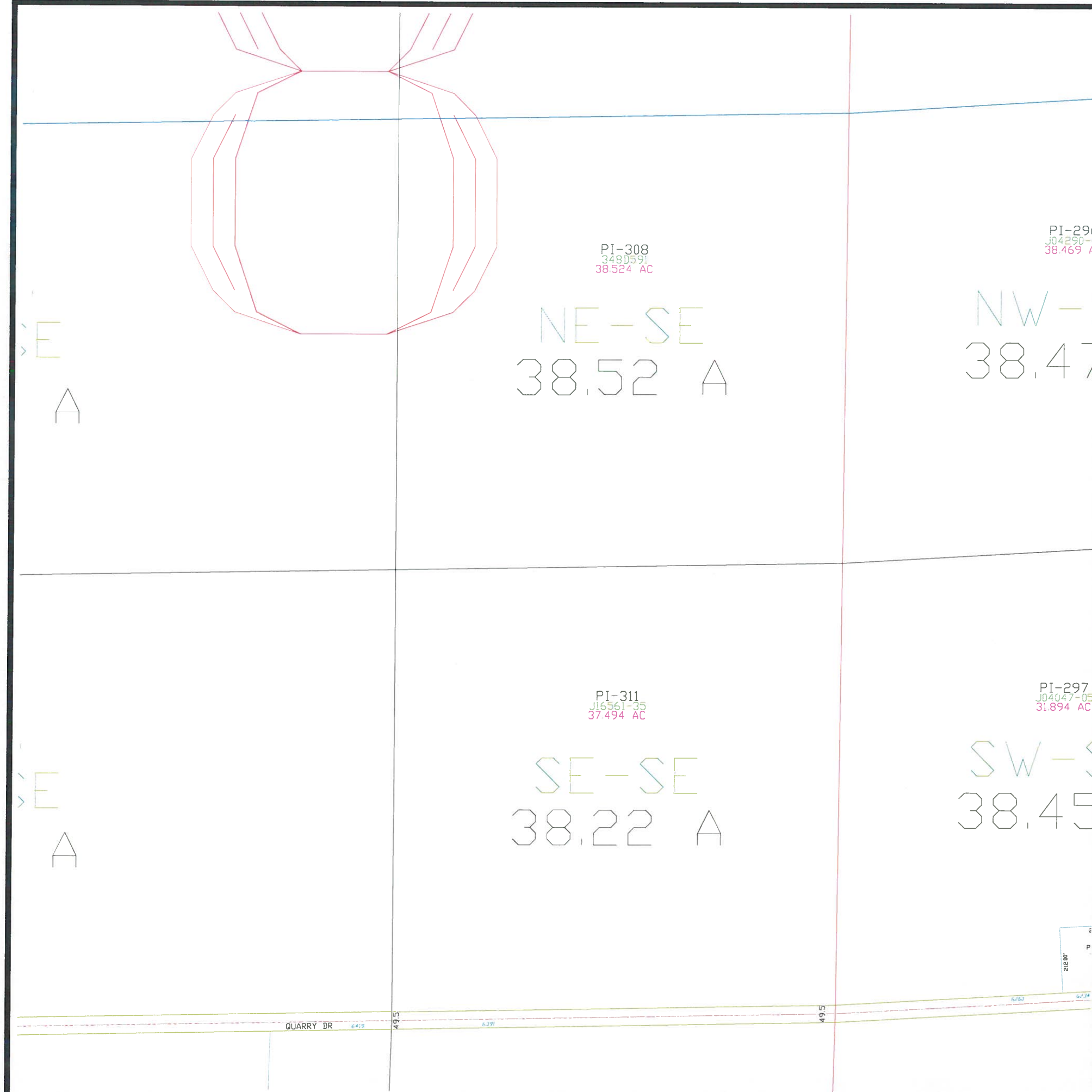

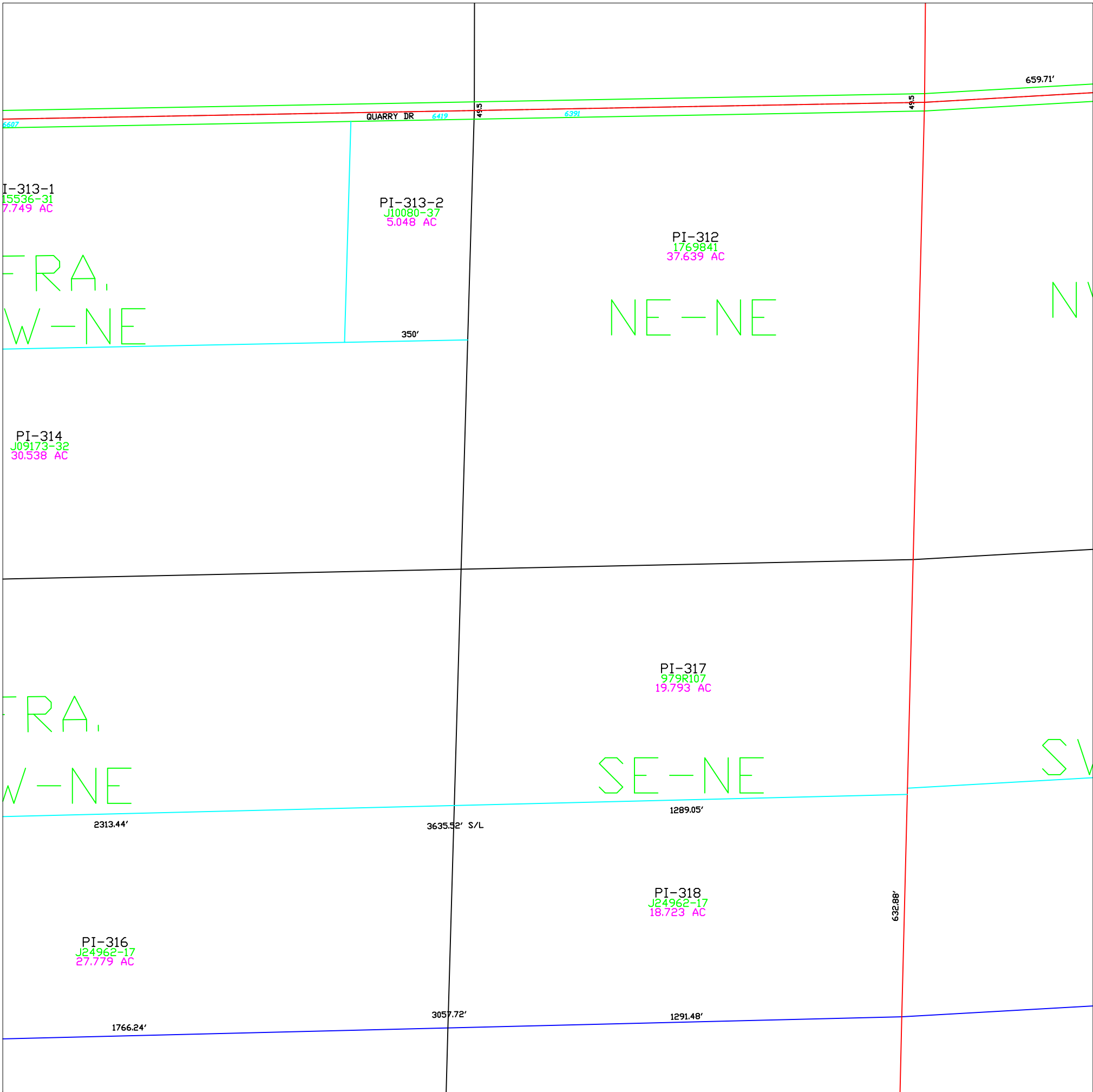

Town of Pittsfield

T 25 N – R 19 E
SECTION 19
E PRT NE1/4

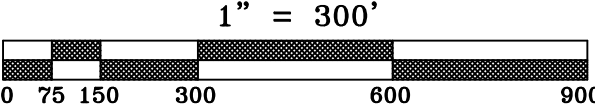
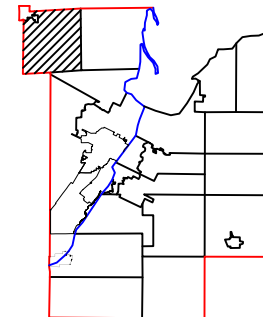
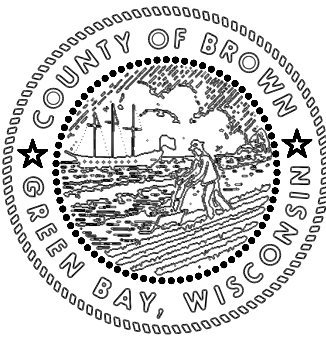
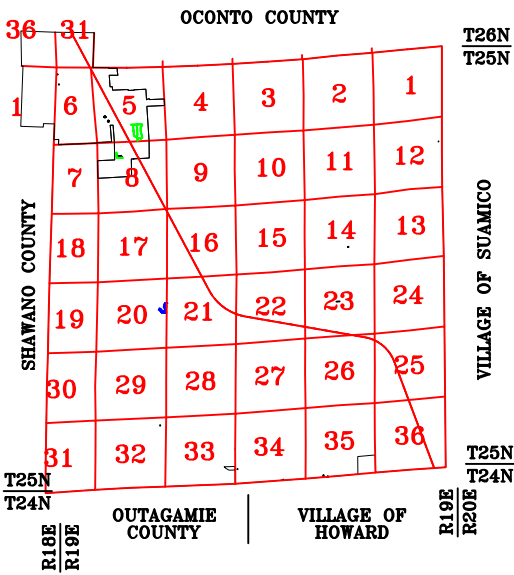

This is a compilation of records and data located in various county offices and is to be used for reference purposes only. The map is controlled by the field measurements between the corners of the Public Land Survey System and the parcels are mapped from available records which may not precisely fit field conditions. Brown County is not responsible for any inaccuracies.

This map was created by the Brown County Survey Department with funding provided by the Town of Pittsfield and the Wisconsin Land Information Program.

Town of Pittsfield

T 25 N – R 19 E
SECTION 19
W PRT NE1/4

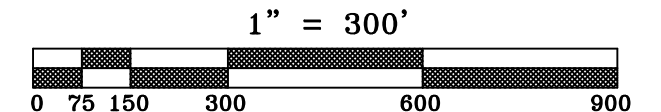
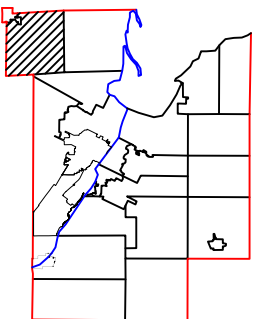
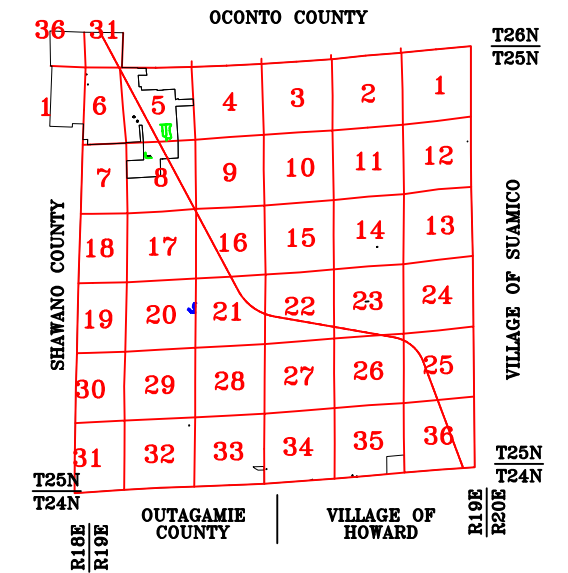

This is a compilation of records and data located in various county offices and is to be used for reference purposes only. The map is controlled by the field measurements between the corners of the Public Land Survey System and the parcels are mapped from available records which may not precisely fit field conditions. Brown County is not responsible for any inaccuracies.

This map was created by the Brown County Survey Department with funding provided by the Town of Pittsfield and the Wisconsin Land Information Program.

© 2022 BROWN COUNTY SURVEY DEPT.
GREEN BAY, WI 54305

Plot date: 3/15/2023
Plotted by: TLL

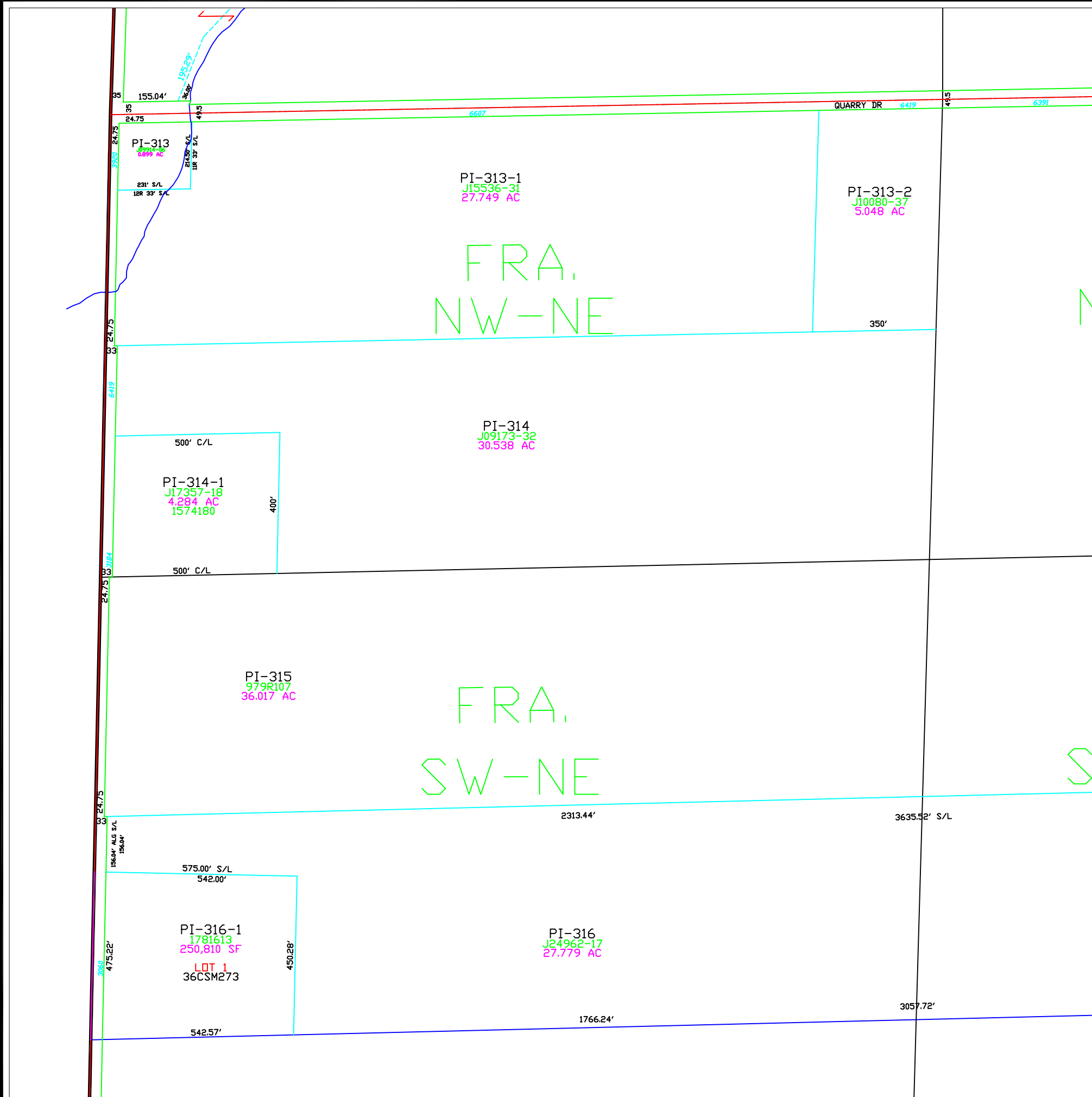

Town of Pittsfield

T 25 N - R 19 E
SECTION 19
W PRT SE 1/4

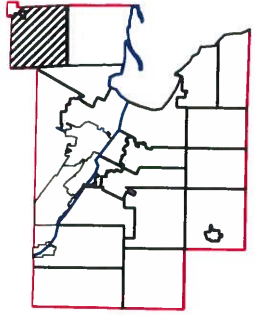
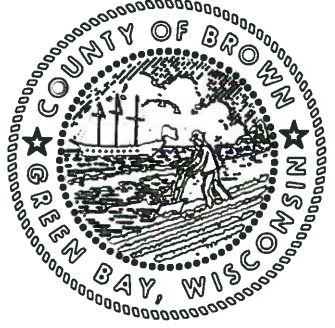
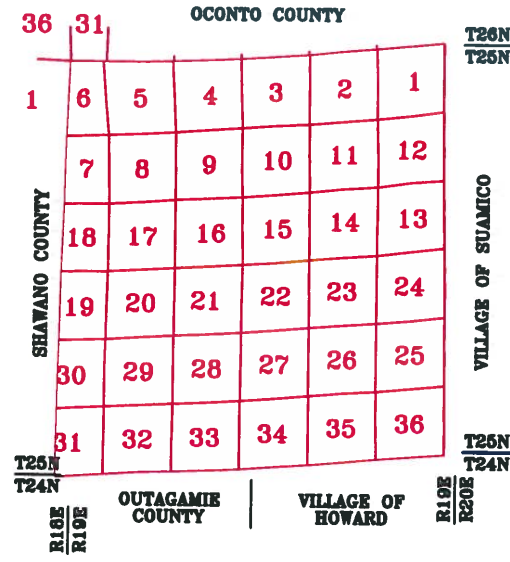

1" = 300'



This is a compilation of records and data located in various county offices and is to be used for reference purposes only. The map is controlled by the field measurements between the corners of the Public Land Survey System and the parcels are mapped from available records which may not precisely fit field conditions. Brown County is not responsible for any inaccuracies.

This map was created by the Brown County Survey Department with funding provided by the Town of Pittsfield and the Wisconsin Land Information Program.

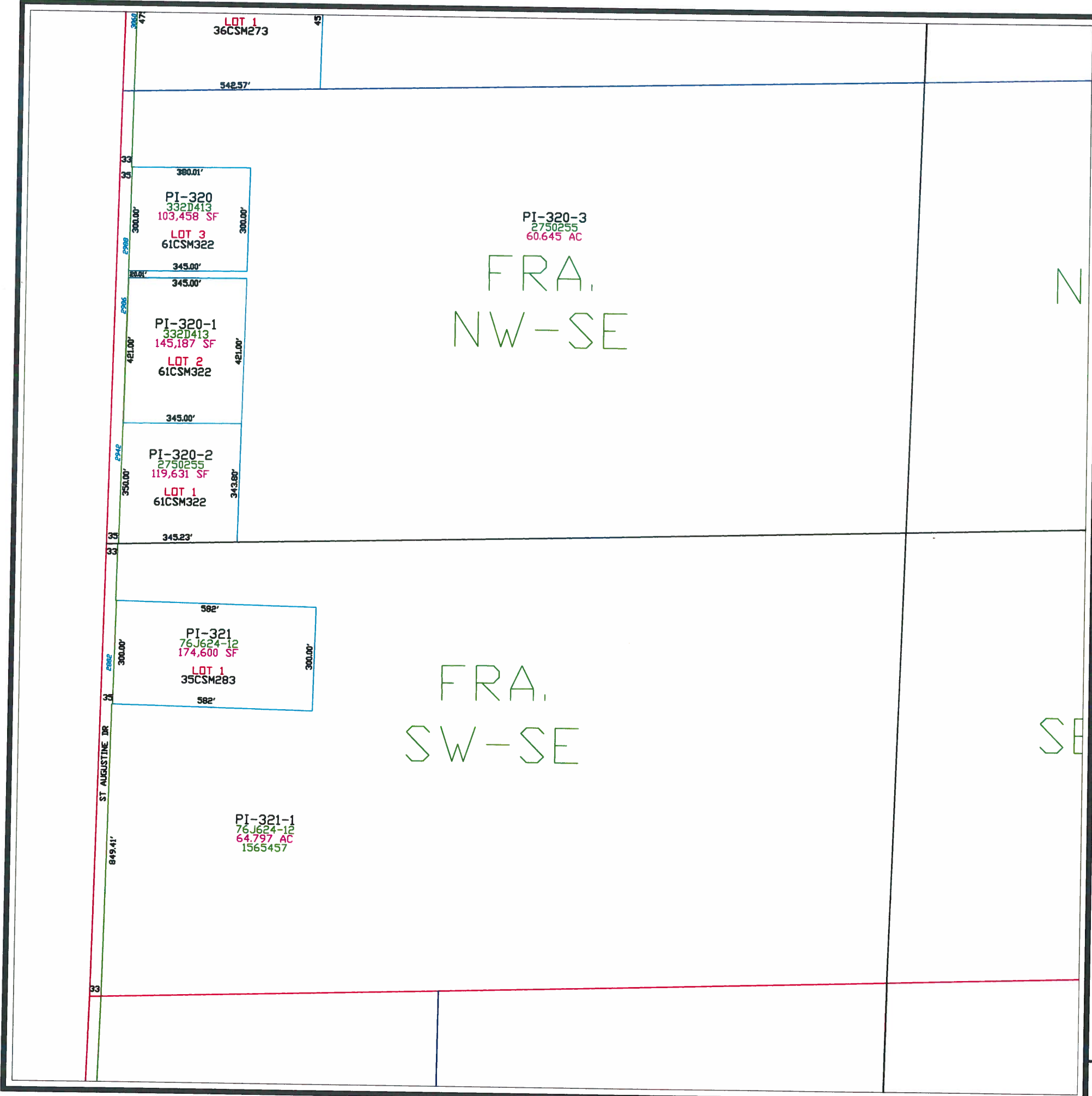

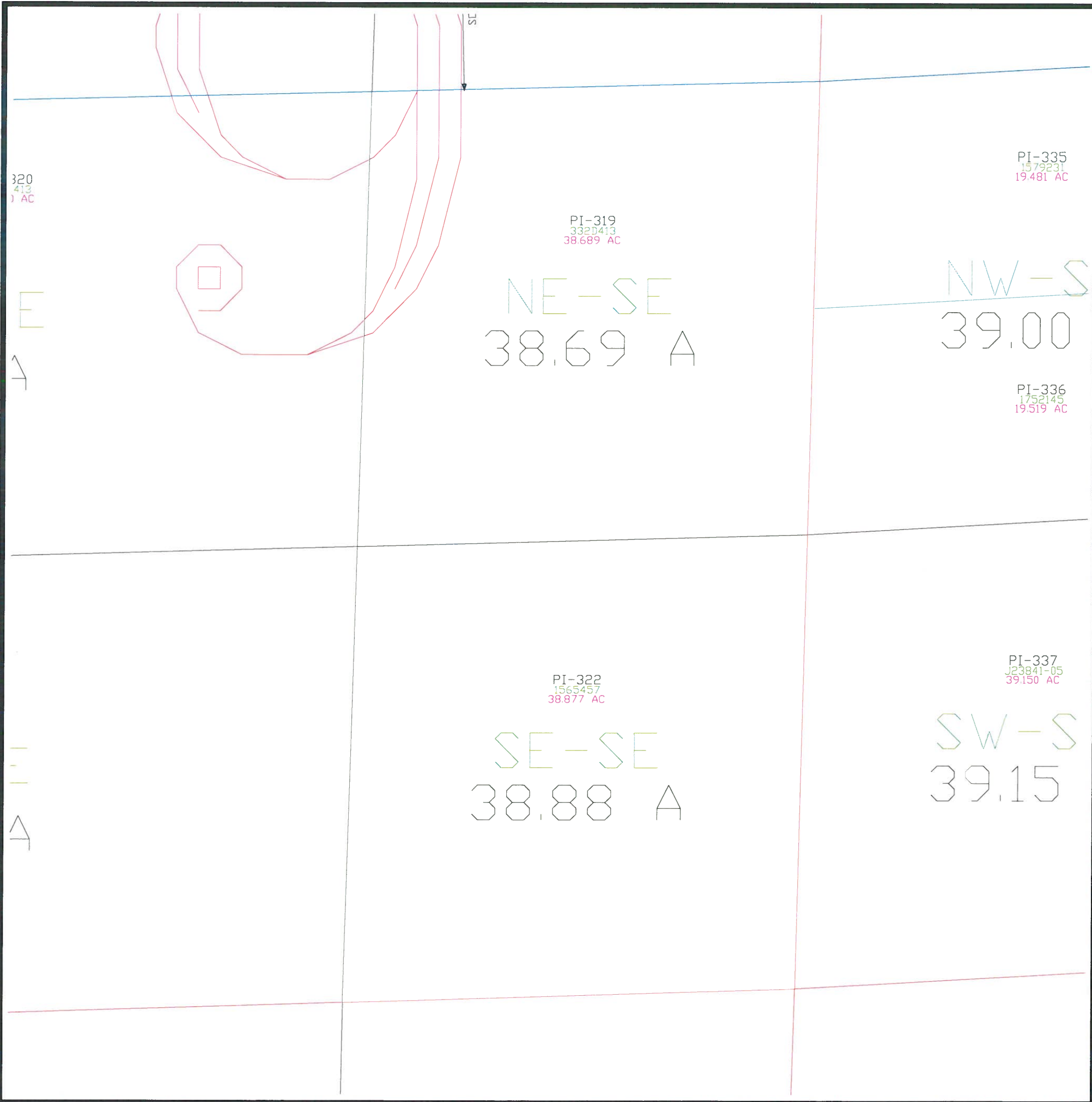

Pittsfield

T 25 N - R 19 E
SECTION 19
E PRT SE 1/4

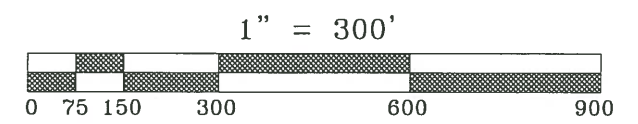
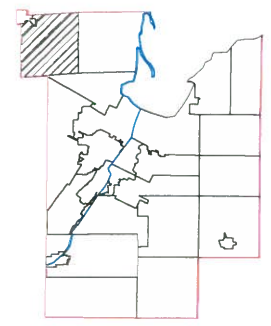
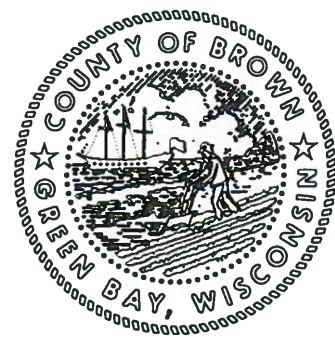
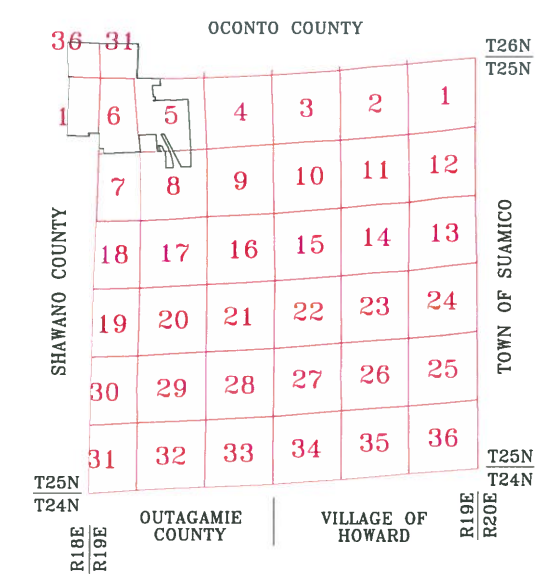

This is a compilation of records and data located in various county offices and is to be used for reference purposes only. The map is controlled by the field measurements between the corners of the Public Land Survey System and the parcels are mapped from available records which may not precisely fit field conditions. Brown County is not responsible for any inaccuracies.

This map was created by the Brown County Survey Department with funding provided by the Town of Eaton and the Wisconsin Land Information Program.

Town of Pittsfield

T 25 N - R 19 E
SECTION 20
NE 1/4

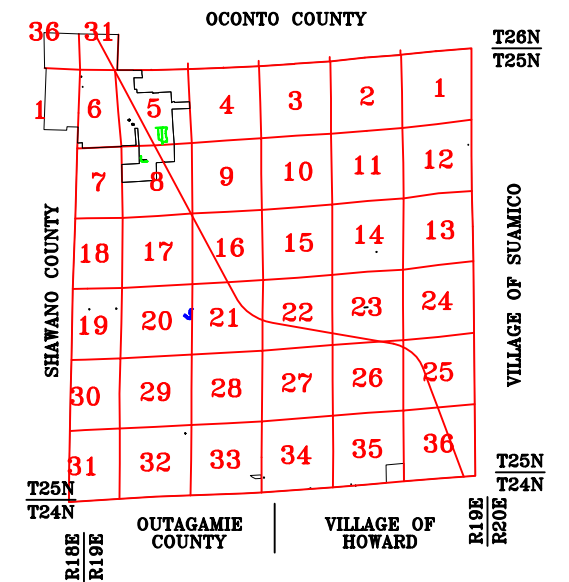

MAP ORIENTATION

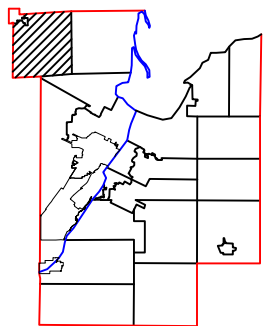

$$1'' = 300'$$



This is a compilation of records and data located in various county offices and is to be used for reference purposes only. The map is controlled by the field measurements between the corners of the Public Land Survey System and the parcels are mapped from available records which may not precisely fit field conditions. Brown County is not responsible for any inaccuracies.

This map was created by the Brown County Survey Department with funding provided by the Town of Pittsfield and the Wisconsin Land Information Program.

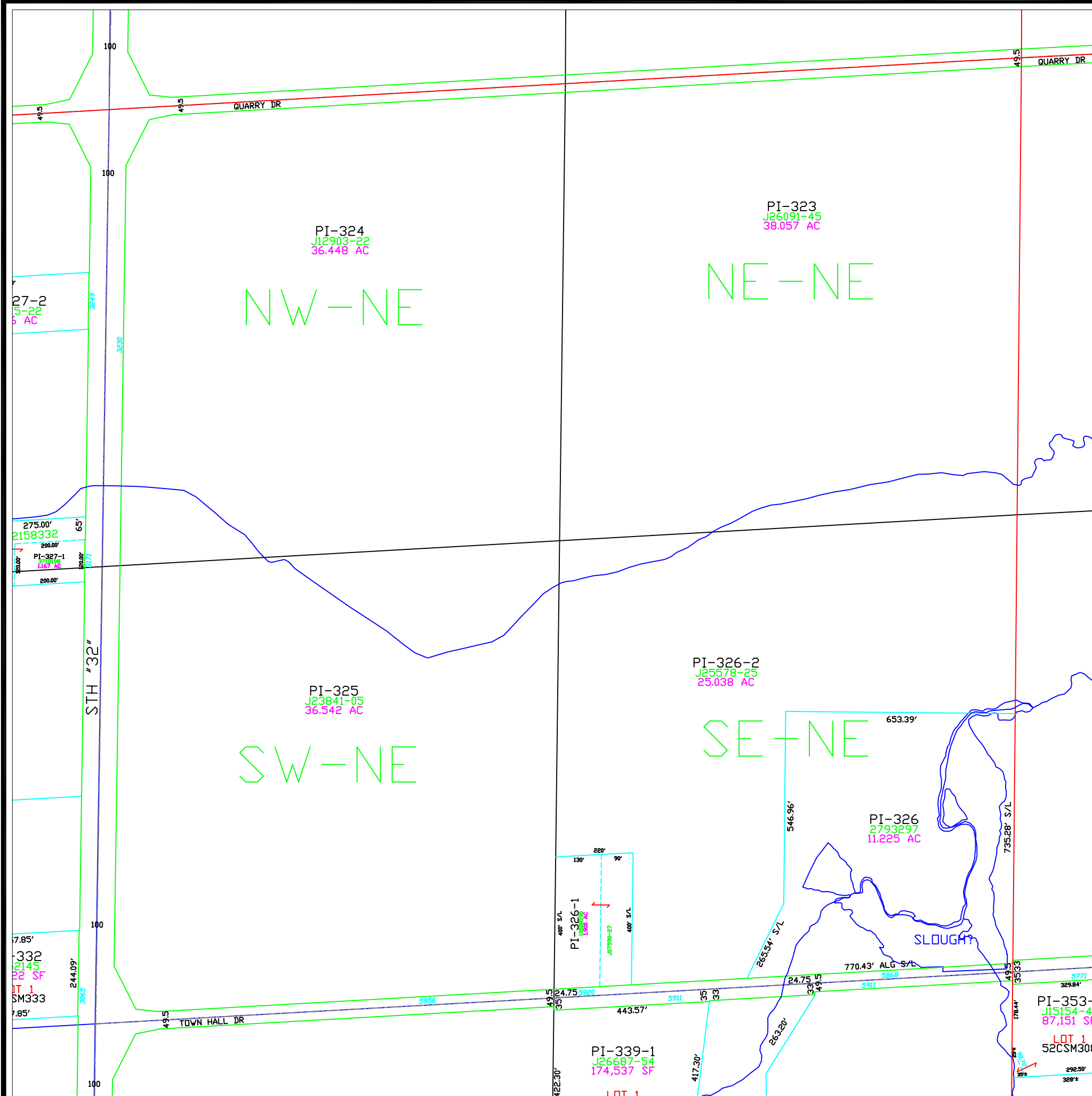
© 2022 BROWN COUNTY SURVEY DEPT.
GREEN BAY, WI 54305

Plot date: 3/1/2023
Plotted by: CWM

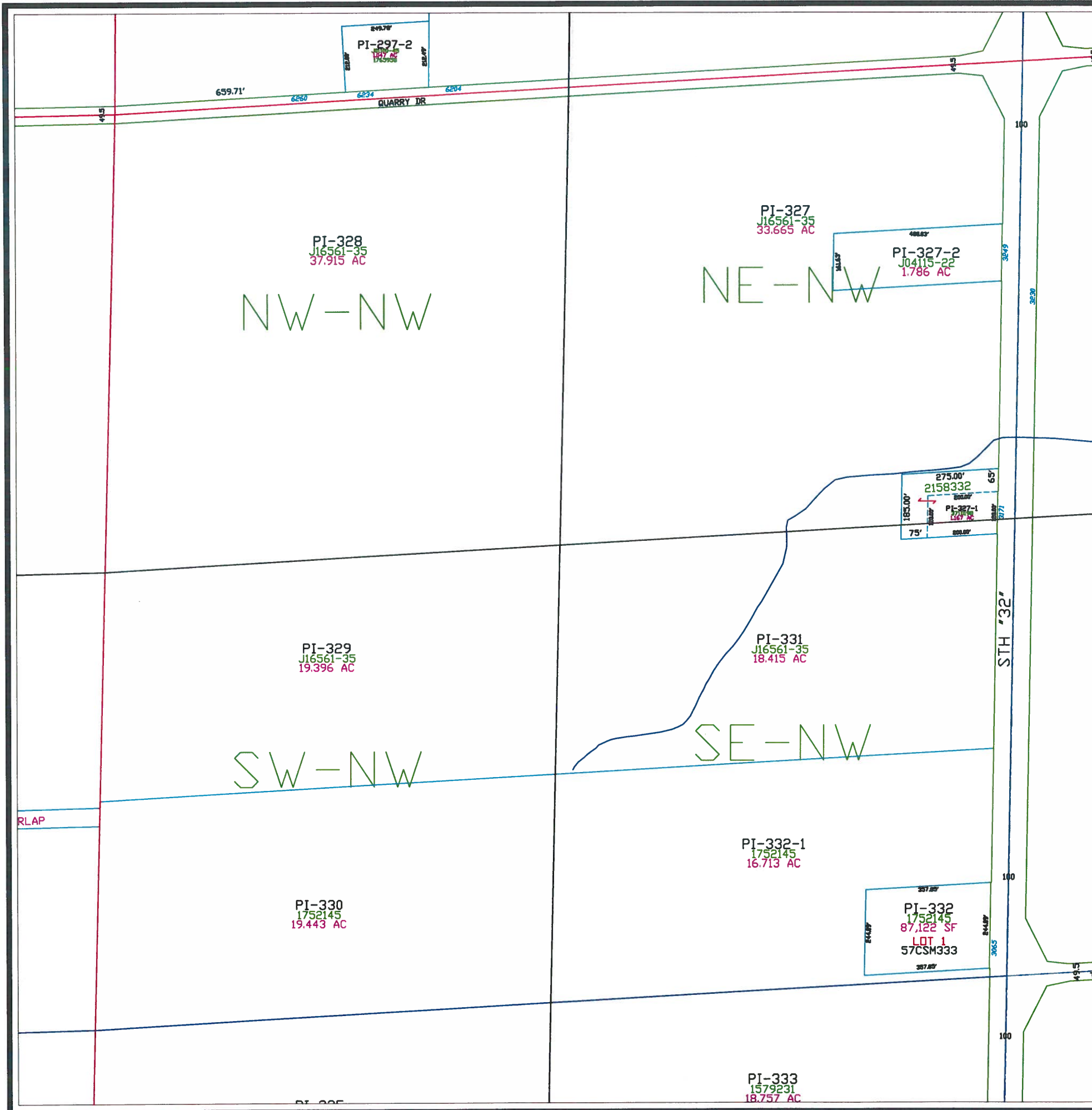



Town of Pittsfield

T 25 N - R 19 E
SECTION 20
NW1/4

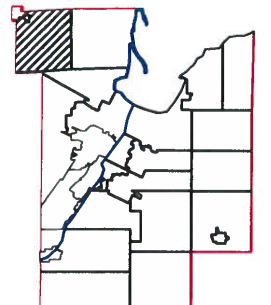
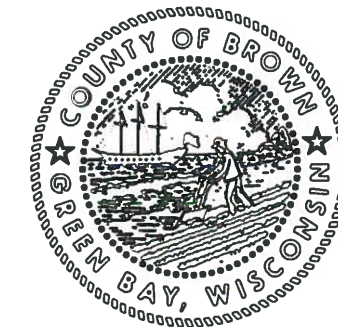
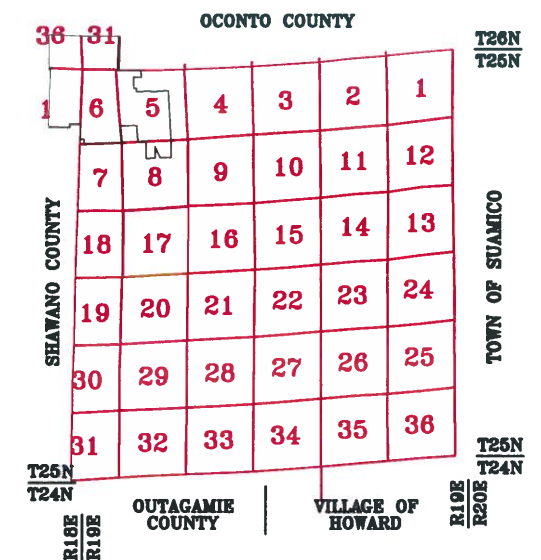

This is a compilation of records and data located in various county offices and is to be used for reference purposes only. The map is controlled by the field measurements between the corners of the Public Land Survey System and the parcels are mapped from available records which may not precisely fit field conditions. Brown County is not responsible for any inaccuracies.

This map was created by the Brown County Survey Department with funding provided by the Town of Pittsfield and the Wisconsin Land Information Program.

© 2012 BROWN COUNTY SURVEY DEPT.
GREEN BAY, WI 54305

Plot date: 11/15/2012
Plotted by: TLL

Town of Pittsfield

T 25 N - R 19 E
SECTION 20
SW 1/4

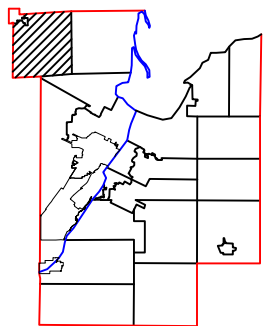
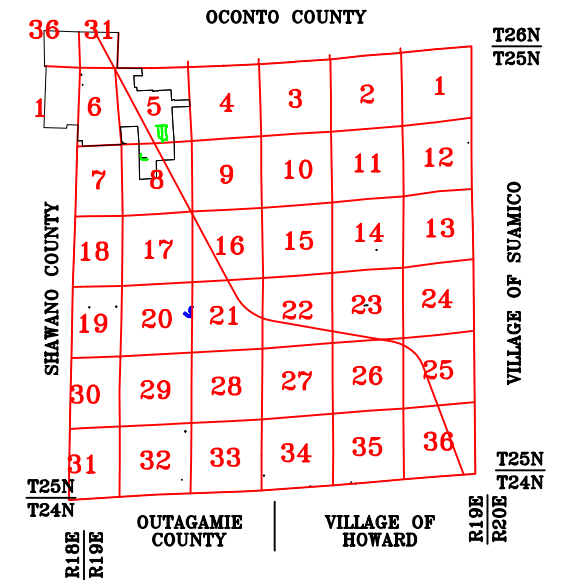

$$1'' = 860'$$



This is a compilation of records and data located in various county offices and is to be used for reference purposes only. The map is controlled by the field measurements between the corners of the Public Land Survey System and the parcels are mapped from available records which may not precisely fit field conditions. Brown County is not responsible for any inaccuracies.

This map was created by the Brown County Survey Department with funding provided by the Town of Pittsfield and the Wisconsin Land Information Program.

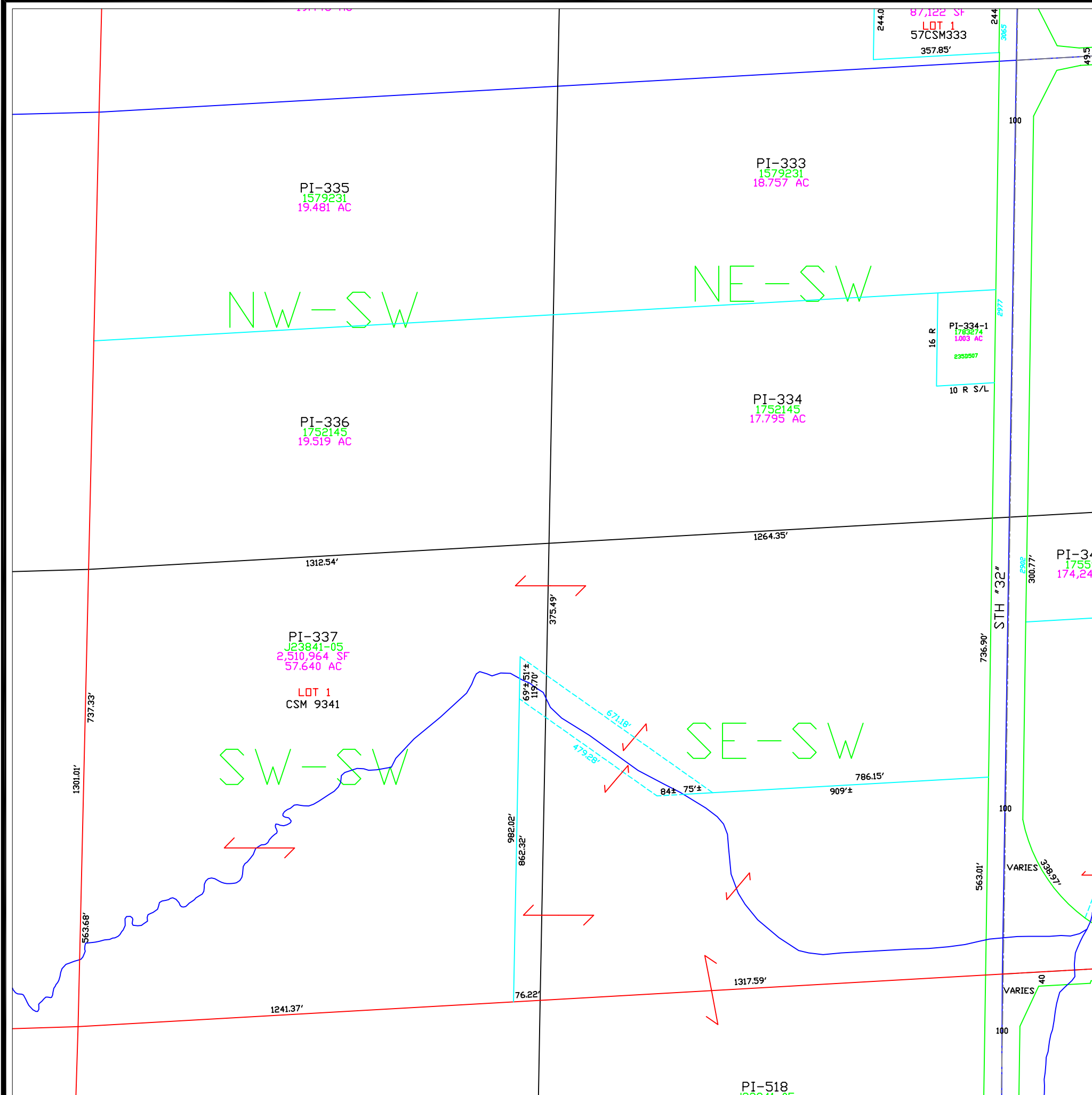
© 2021 BROWN COUNTY SURVEY DEPT.
GREEN BAY, WI 54305

Plot date: 7/27/2021
Plotted by: CWM

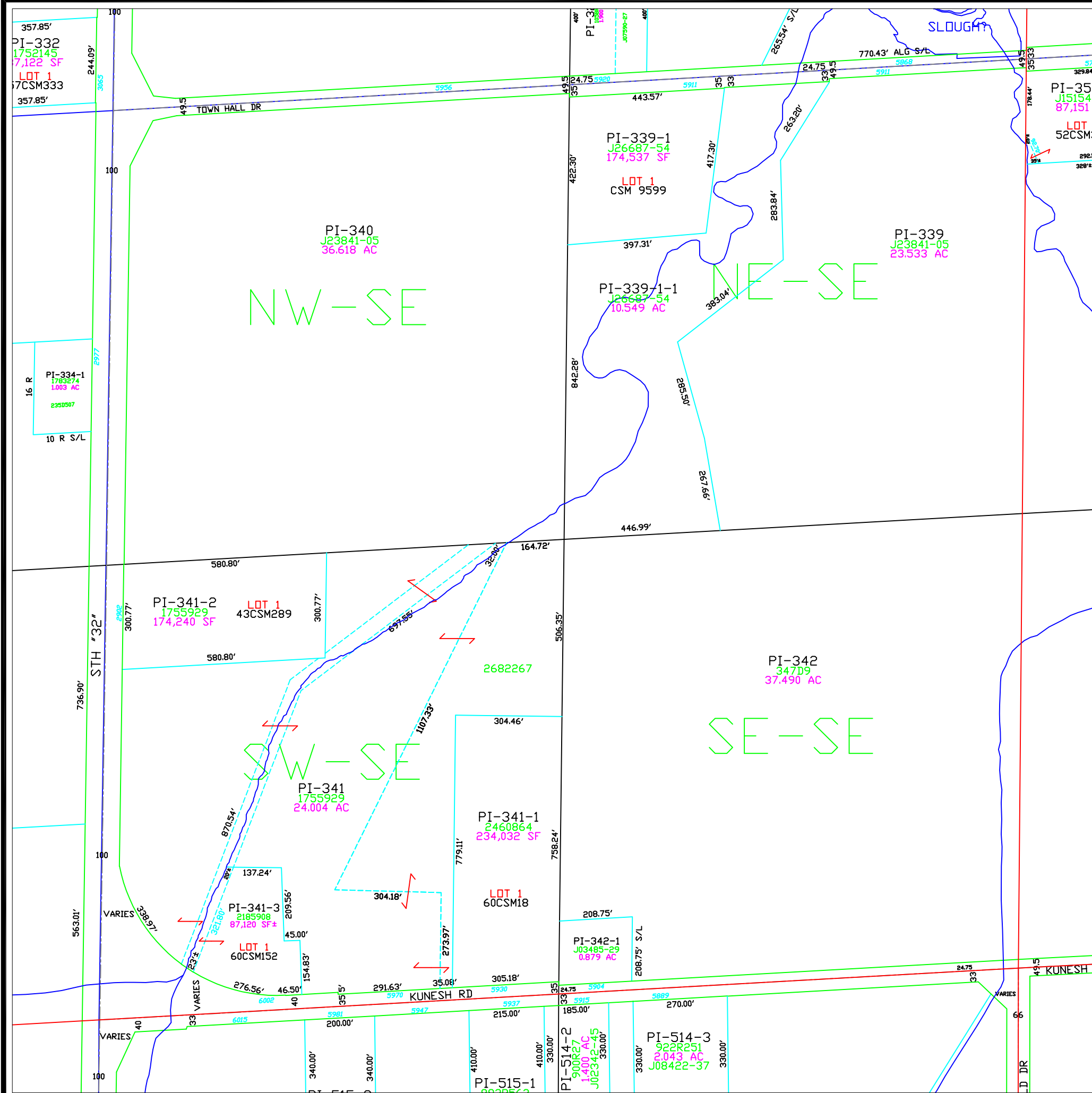



Town of Pittsfield

T 25 N – R 19 E
SECTION 20
SE 1/4

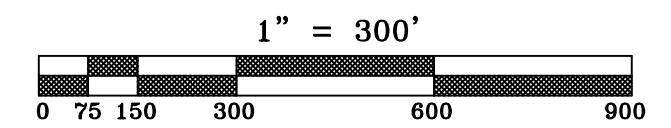
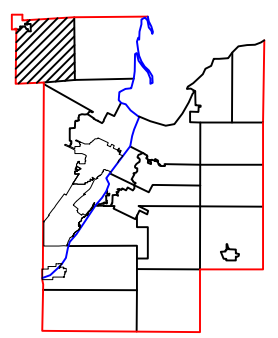
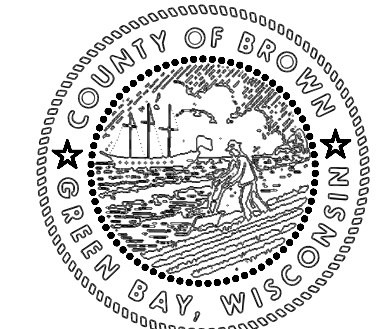
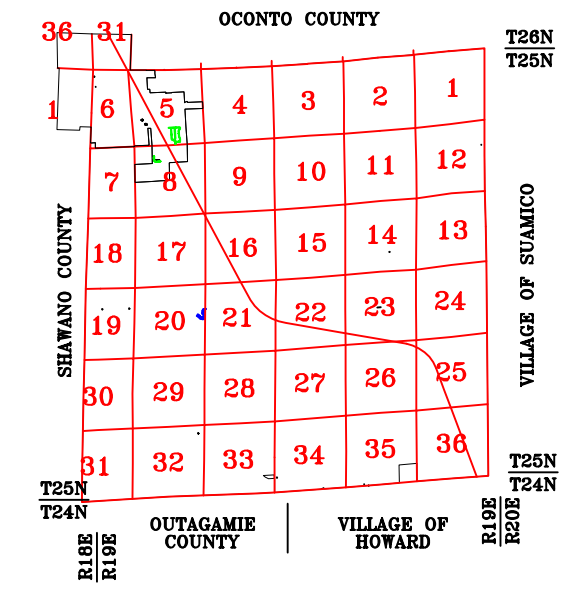

This is a compilation of records and data located in various county offices and is to be used for reference purposes only. The map is controlled by the field measurements between the corners of the Public Land Survey System and the parcels are mapped from available records which may not precisely fit field conditions. Brown County is not responsible for any inaccuracies.

This map was created by the Brown County Survey Department with funding provided by the Town of Pittsfield and the Wisconsin Land Information Program.

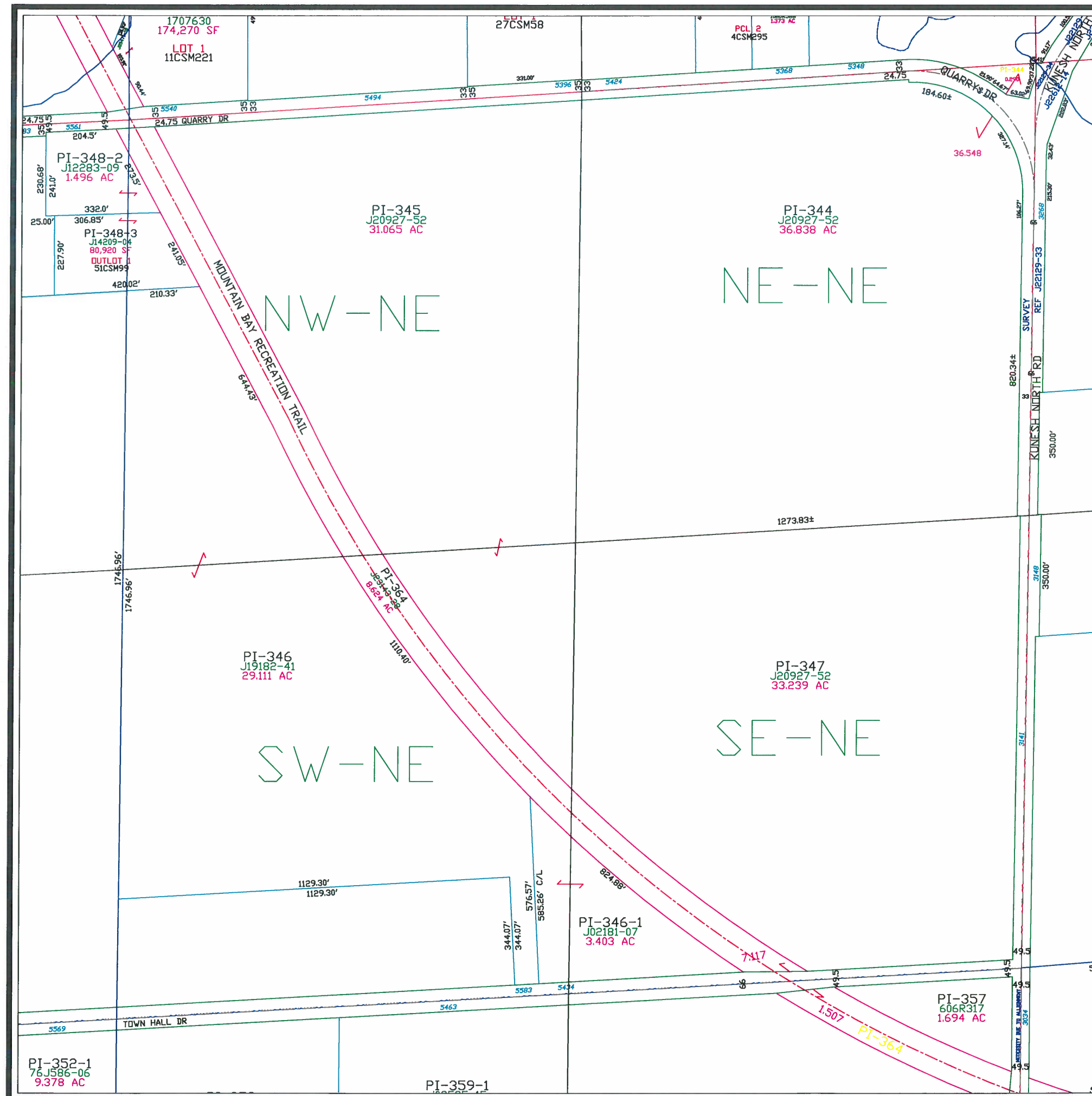

Town of Pittsfield

T 25 N – R 19 E
SECTION 21
NE1/4

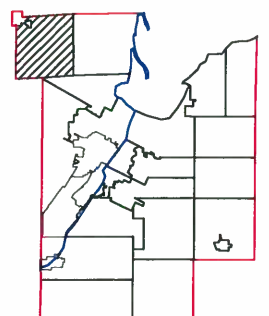
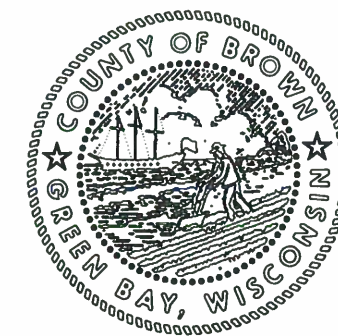
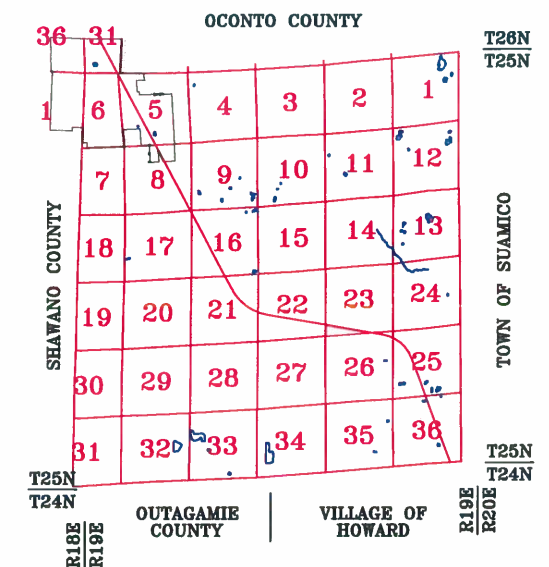

This is a compilation of records and data located in various county offices and is to be used for reference purposes only. The map is controlled by the field measurements between the corners of the Public Land Survey System and the parcels are mapped from available records which may not precisely fit field conditions. Brown County is not responsible for any inaccuracies.

This map was created by the Brown County Survey Department with funding provided by the Town of Pittsfield and the Wisconsin Land Information Program.

© 2006 BROWN COUNTY SURVEY DEPT.
GREEN BAY, WI 54305

Plot date: 4/26/06
Plotted by: TLL

Town of Pittsfield

T 25 N - R 19 E
SECTION 21
NW1/4

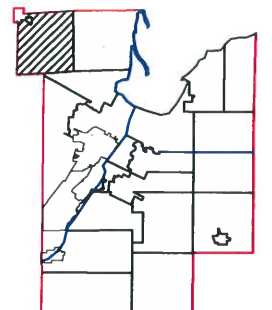
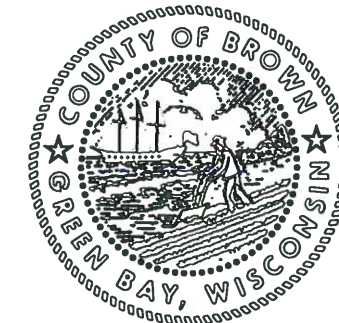
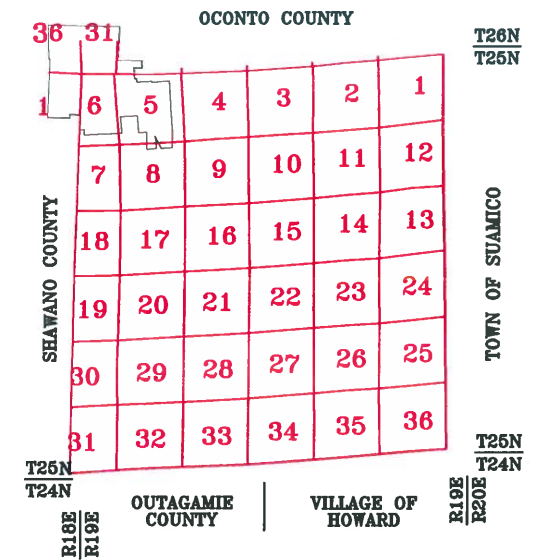

1" = 300'



This is a compilation of records and data located in various county offices and is to be used for reference purposes only. The map is controlled by the field measurements between the corners of the Public Land Survey System and the parcels are mapped from available records which may not precisely fit field conditions. Brown County is not responsible for any inaccuracies.

This map was created by the Brown County Survey Department with funding provided by the Town of Pittsfield and the Wisconsin Land Information Program.

© 2010 BROWN COUNTY SURVEY DEPT.
GREEN BAY, WI 54305

Plot date: 9/9/10
Plotted by: TLL

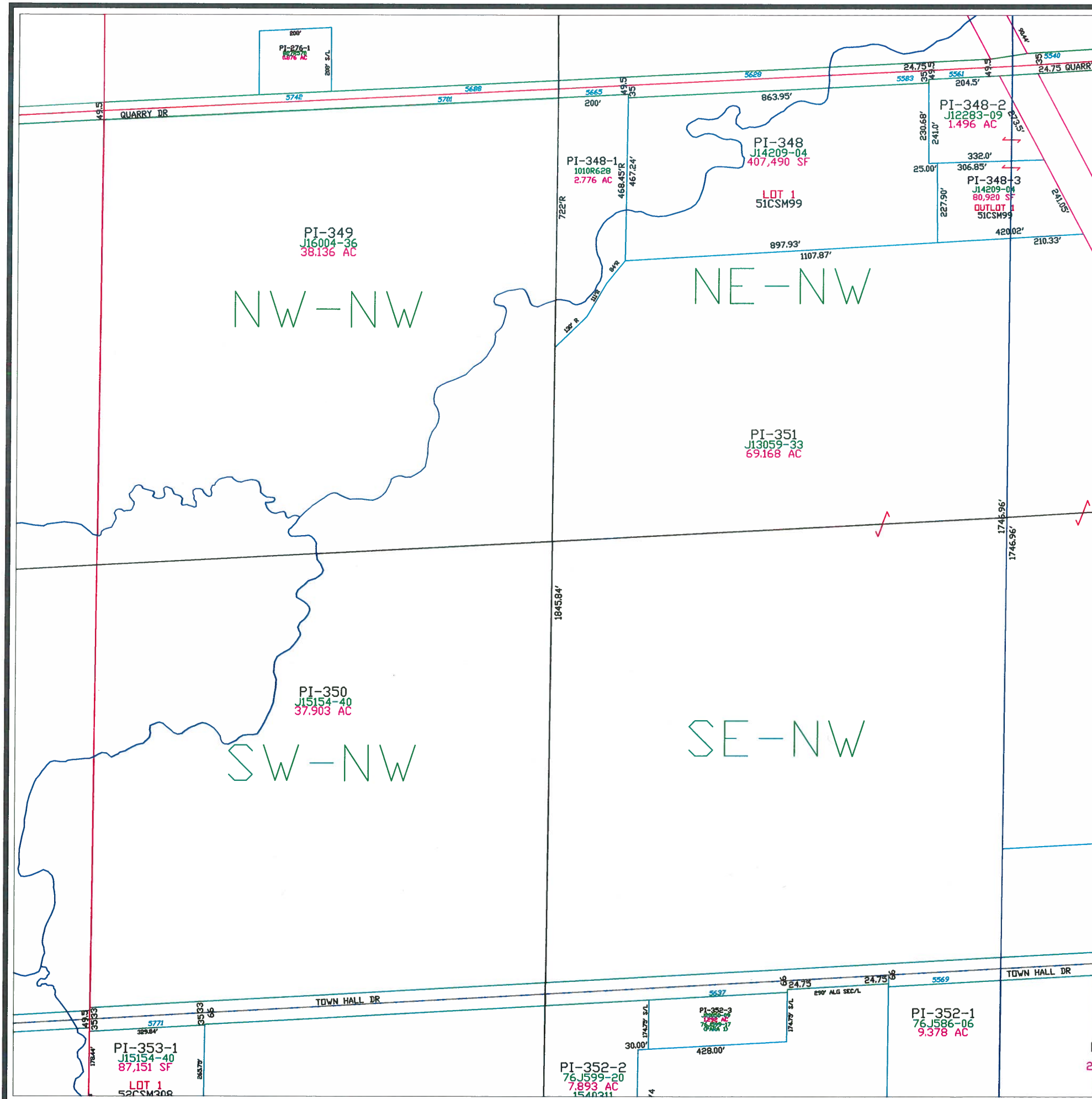

Town of Pittsfield

T 25 N - R 19 E
SECTION 21
SW1/4

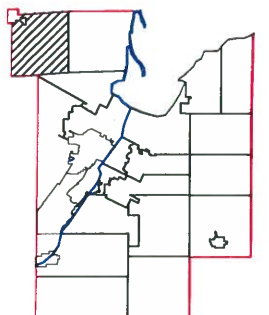
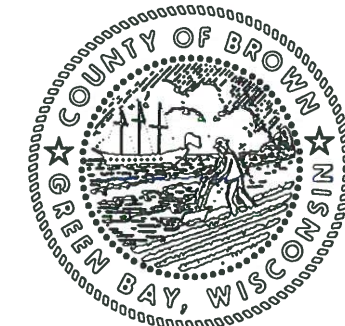
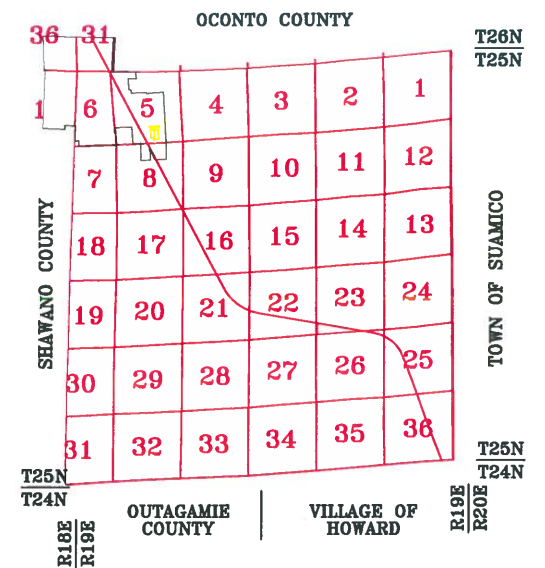

1" = 300'



This is a compilation of records and data located in various county offices and is to be used for reference purposes only. The map is controlled by the field measurements between the corners of the Public Land Survey System and the parcels are mapped from available records which may not precisely fit field conditions. Brown County is not responsible for any inaccuracies.

This map was created by the Brown County Survey Department with funding provided by the Town of Pittsfield and the Wisconsin Land Information Program.

© 2007 BROWN COUNTY SURVEY DEPT.
GREEN BAY, WI 54305

Plot date: 6/27/07
Plotted by: TLL

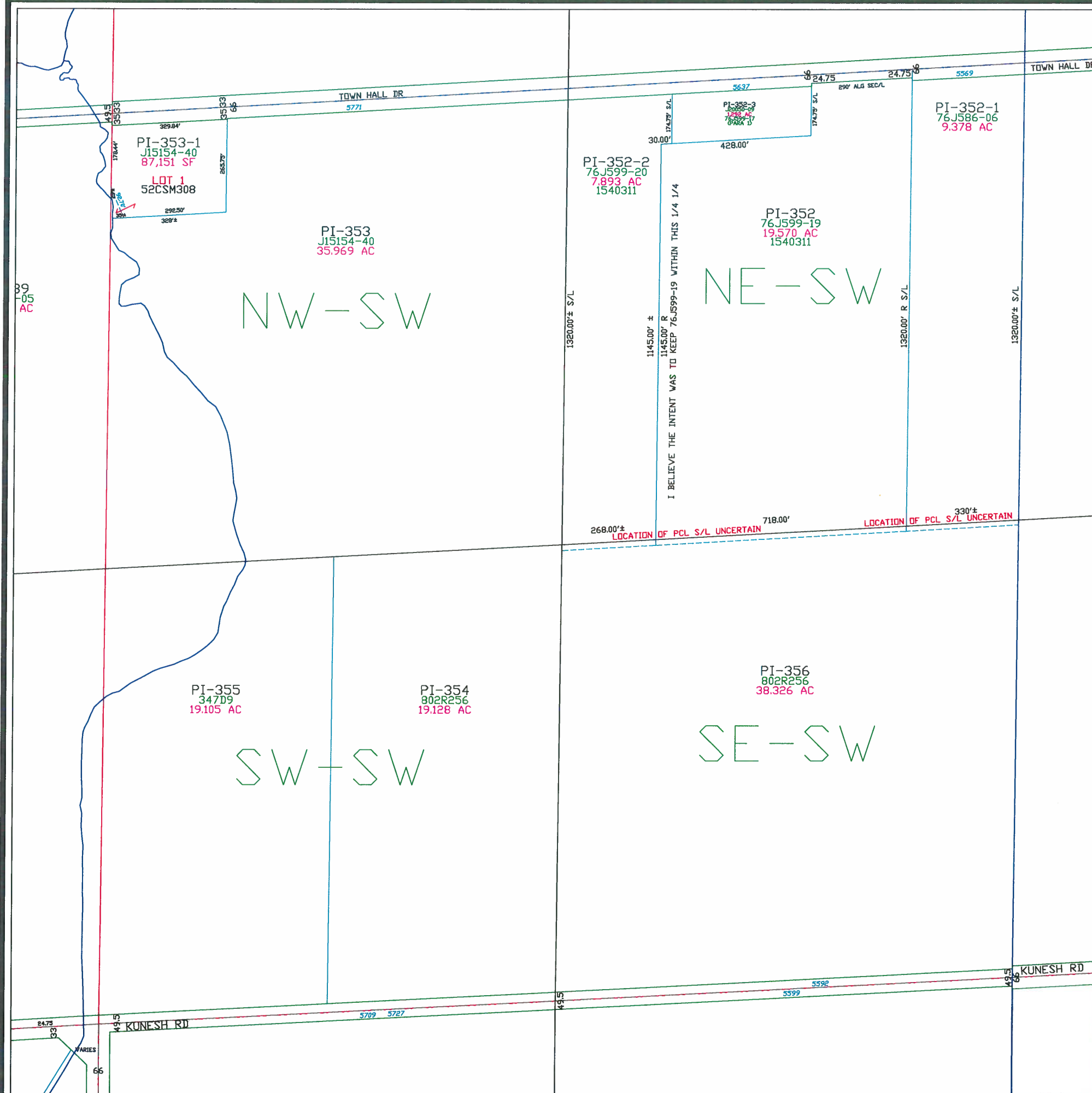

Town of Pittsfield

T 25 N - R 19 E
SECTION 21
SE 1/4

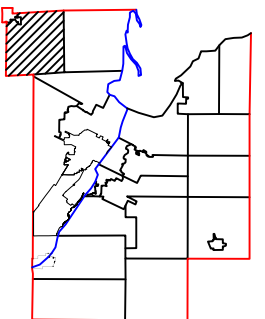
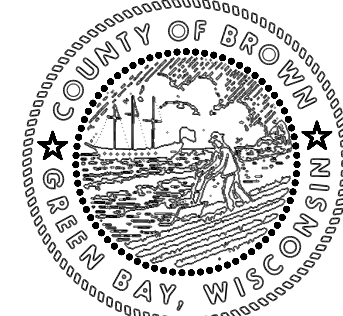
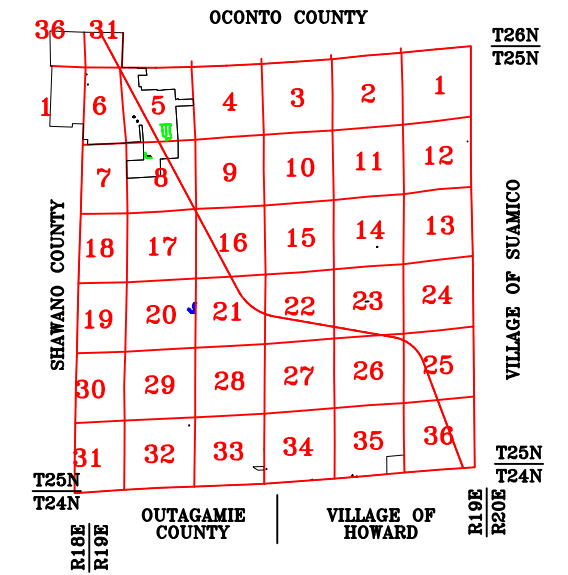
$$1'' = 300'$$

This is a compilation of records and data located in various county offices and is to be used for reference purposes only. The map is controlled by the field measurements between the corners of the Public Land Survey System and the parcels are mapped from available records which may not precisely fit field conditions. Brown County is not responsible for any inaccuracies.

**This map was created by the Brown County Survey Department
with funding provided by the Town of Pittsfield and the Wisconsin
Land Information Program.**

© 2022 BROWN COUNTY SURVEY DEPT.
GREEN BAY, WI 54305

Plot date: 3/20/2023
Plotted by: TLL

Town of Pittsfield

T 25 N – R 19 E
SECTION 22
NW 1/4

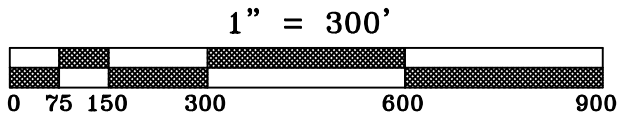
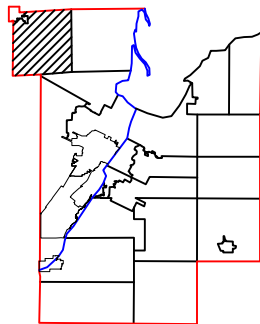
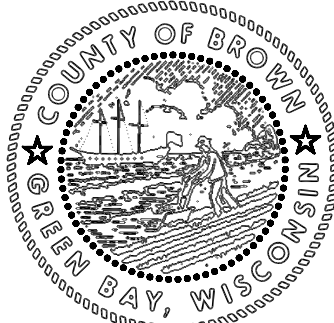
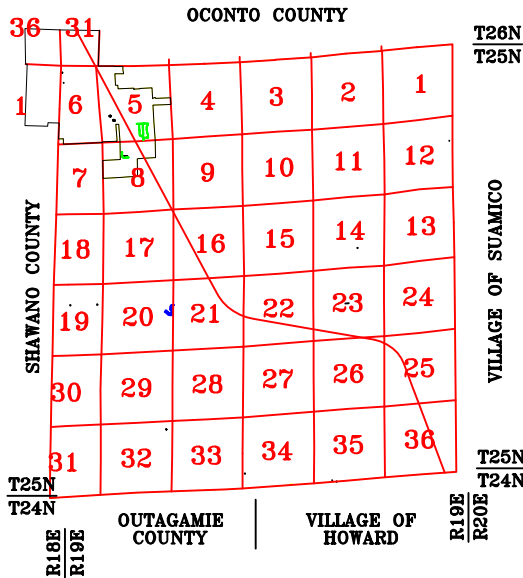

This is a compilation of records and data located in various county offices and is to be used for reference purposes only. The map is controlled by the field measurements between the corners of the Public Land Survey System and the parcels are mapped from available records which may not precisely fit field conditions. Brown County is not responsible for any inaccuracies.

This map was created by the Brown County Survey Department with funding provided by the Town of Pittsfield and the Wisconsin Land Information Program.

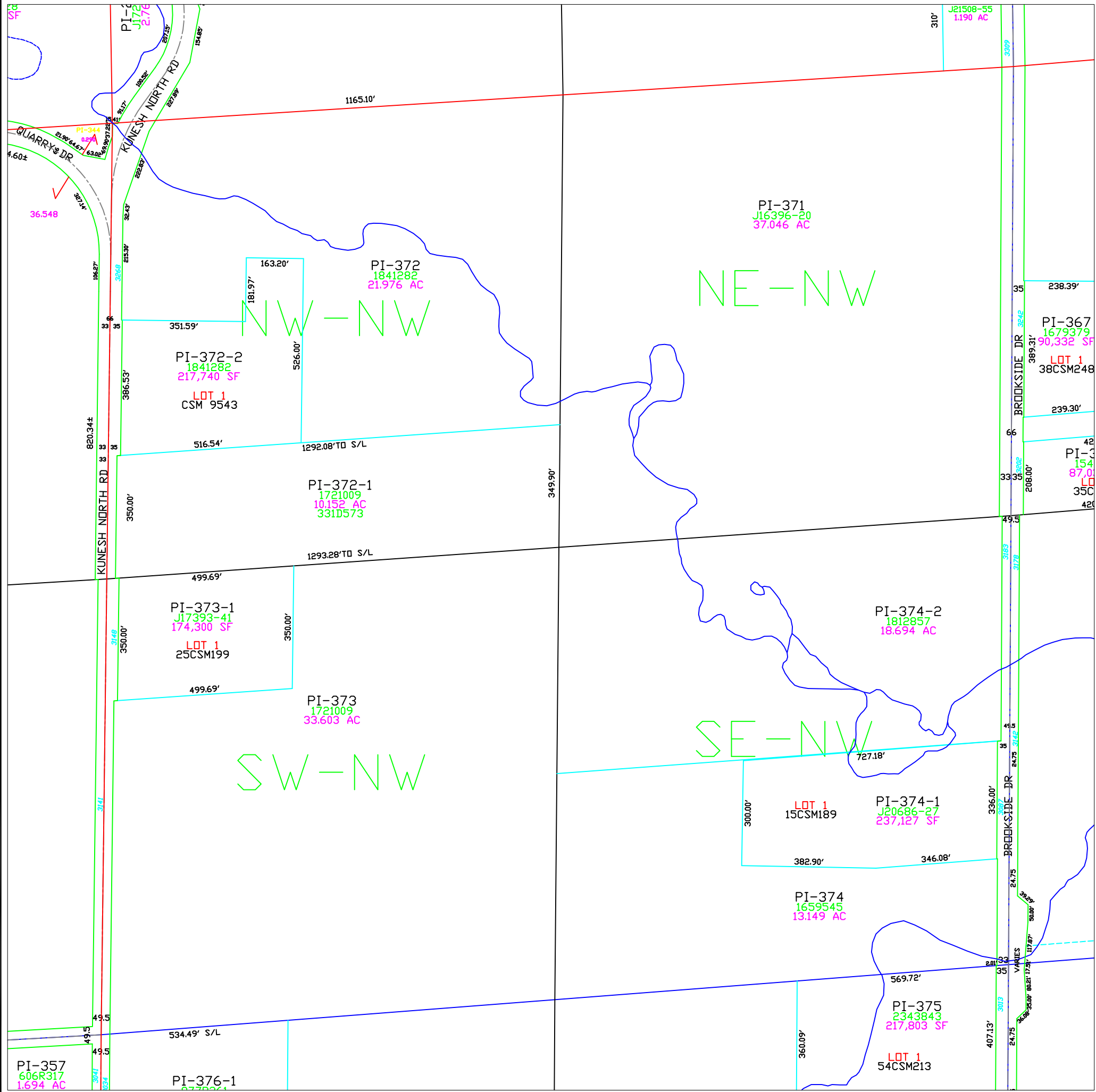

Town of Pittsfield

T 25 N - R 19 E
SECTION 22
SW 1/4

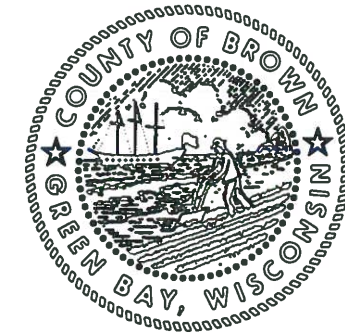
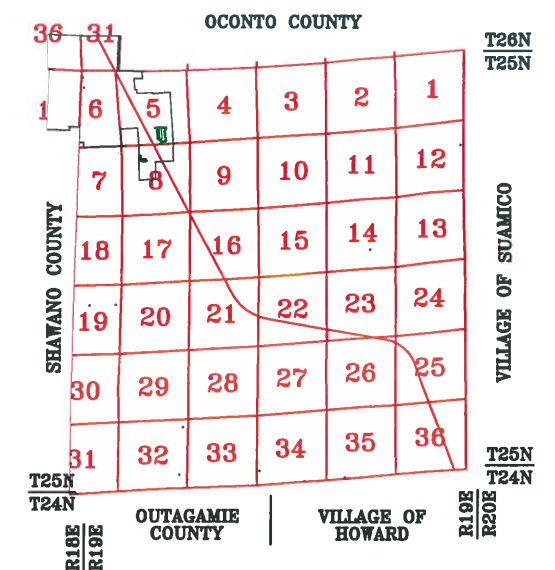

MAP ORIENTATION
N

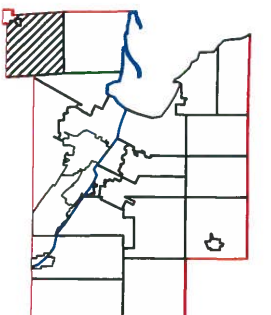

1" = 300'



This is a compilation of records and data located in various county offices and is to be used for reference purposes only. The map is controlled by the field measurements between the corners of the Public Land Survey System and the parcels are mapped from available records which may not precisely fit field conditions. Brown County is not responsible for any inaccuracies.

This map was created by the Brown County Survey Department with funding provided by the Town of Pittsfield and the Wisconsin Land Information Program.

© 2017 BROWN COUNTY SURVEY DEPT.
GREEN BAY, WI 54305

Plot date: 2/12/2018
Plotted by: RLD

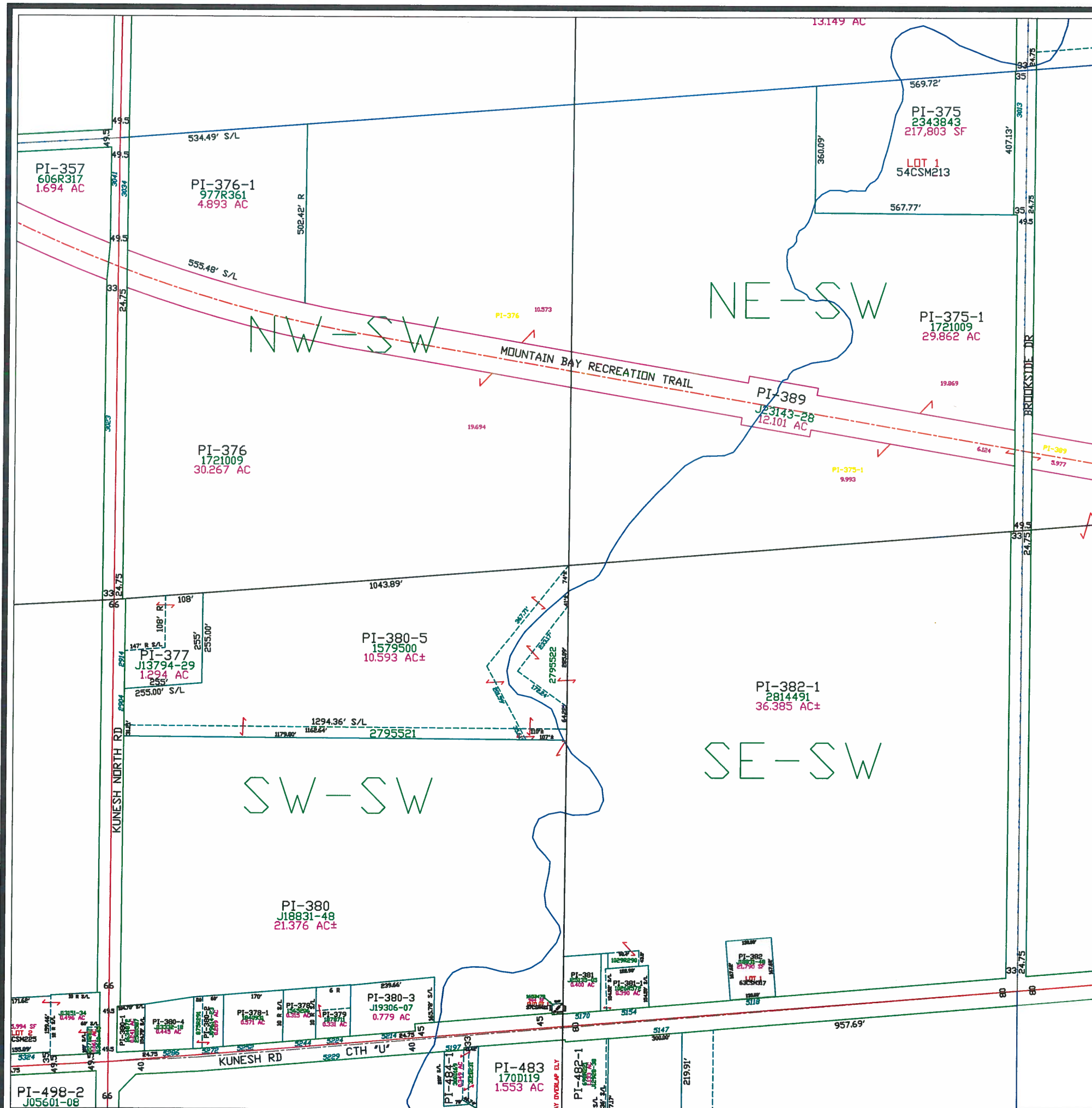

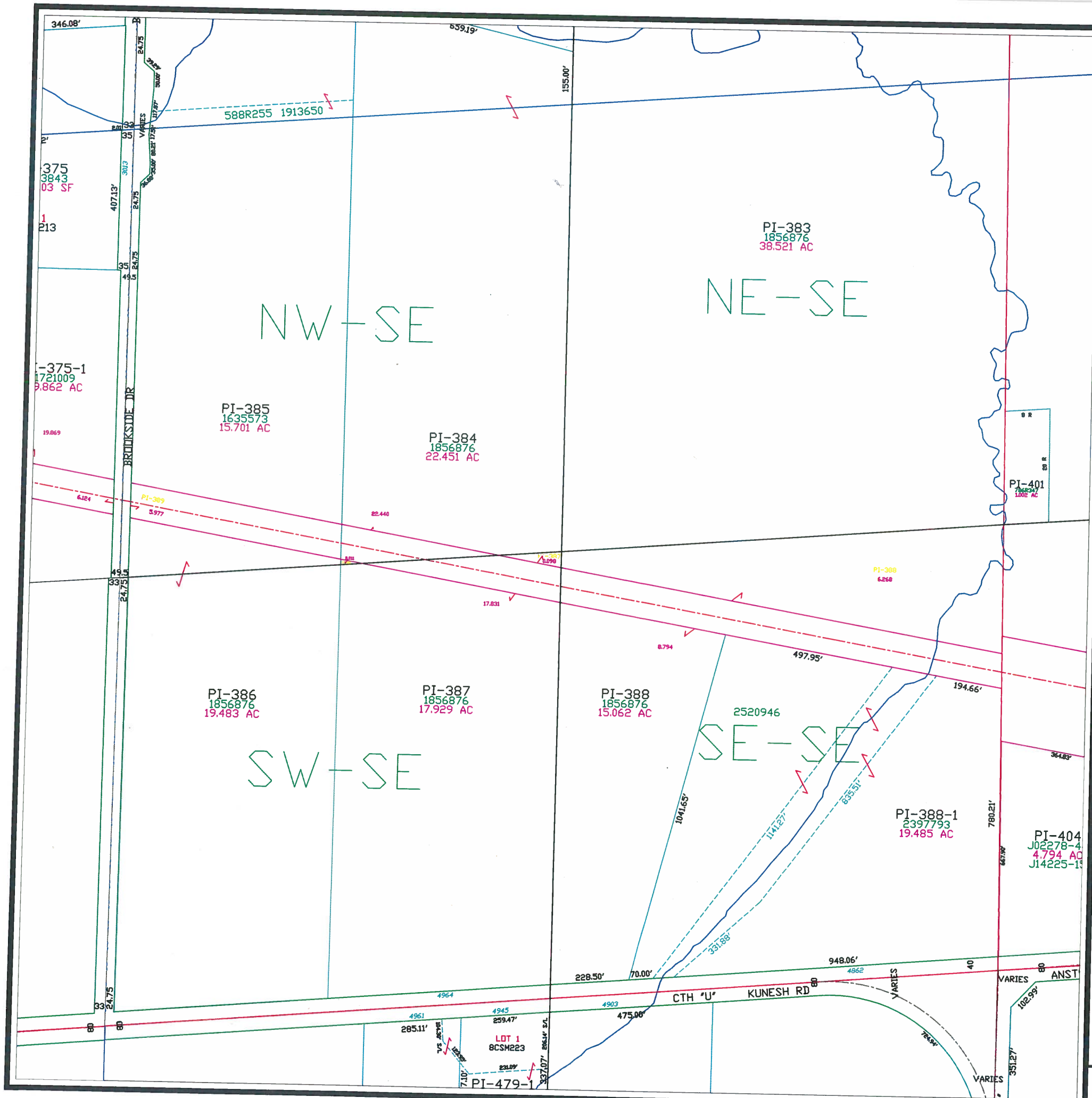

Town of Pittsfield

T 25 N - R 19 E
SECTION 22
SE 1/4

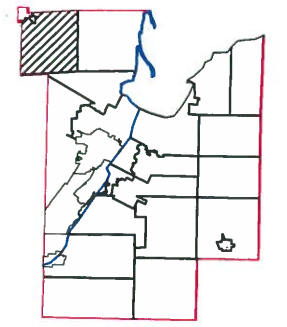
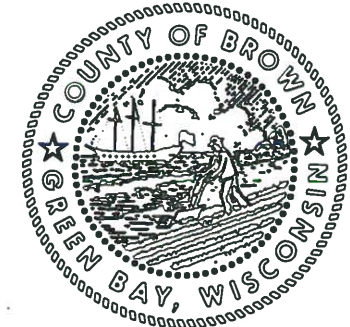
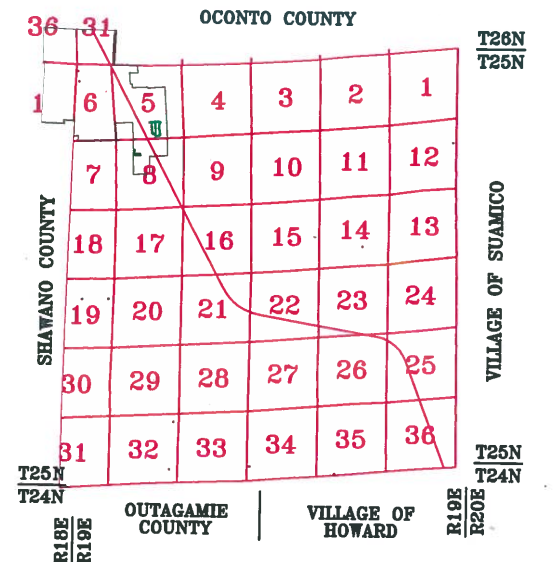

This is a compilation of records and data located in various county offices and is to be used for reference purposes only. The map is controlled by the field measurements between the corners of the Public Land Survey System and the parcels are mapped from available records which may not precisely fit field conditions. Brown County is not responsible for any inaccuracies.

This map was created by the Brown County Survey Department with funding provided by the Town of Pittsfield and the Wisconsin Land Information Program.

© 2018 BROWN COUNTY SURVEY DEPT.
GREEN BAY, WI 54305

Plot date: 12/6/2018
Plotted by: CWM

Town of Pittsfield

T 25 N - R 19 E
SECTION 23
NE 1/4

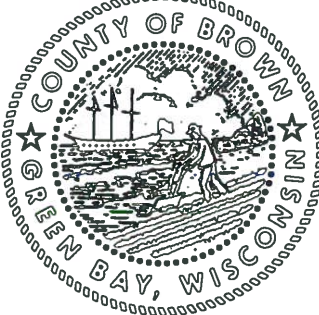
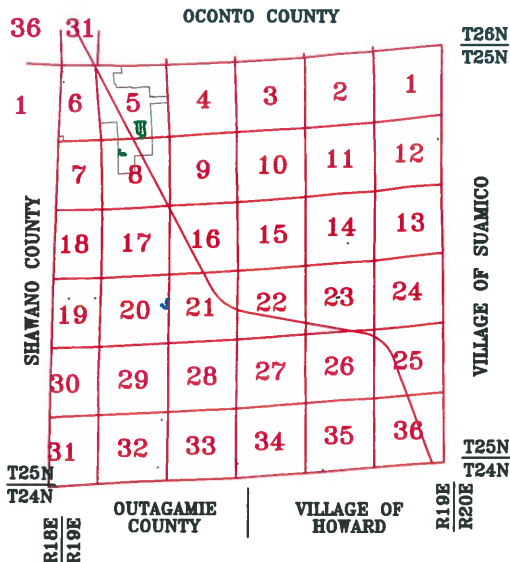

MAP ORIENTATION

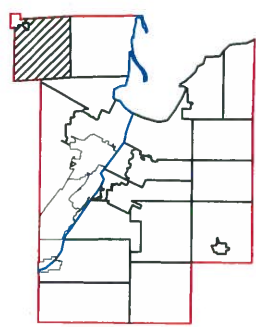

This is a compilation of records and data located in various county offices and is to be used for reference purposes only. The map is controlled by the field measurements between the corners of the Public Land Survey System and the parcels are mapped from available records which may not precisely fit field conditions. Brown County is not responsible for any inaccuracies.

This map was created by the Brown County Survey Department with funding provided by the Town of Pittsfield and the Wisconsin Land Information Program.

© 2019 BROWN COUNTY SURVEY DEPT.
GREEN BAY, WI 54305

Plot date: 9/3/2019
Plotted by: CWM

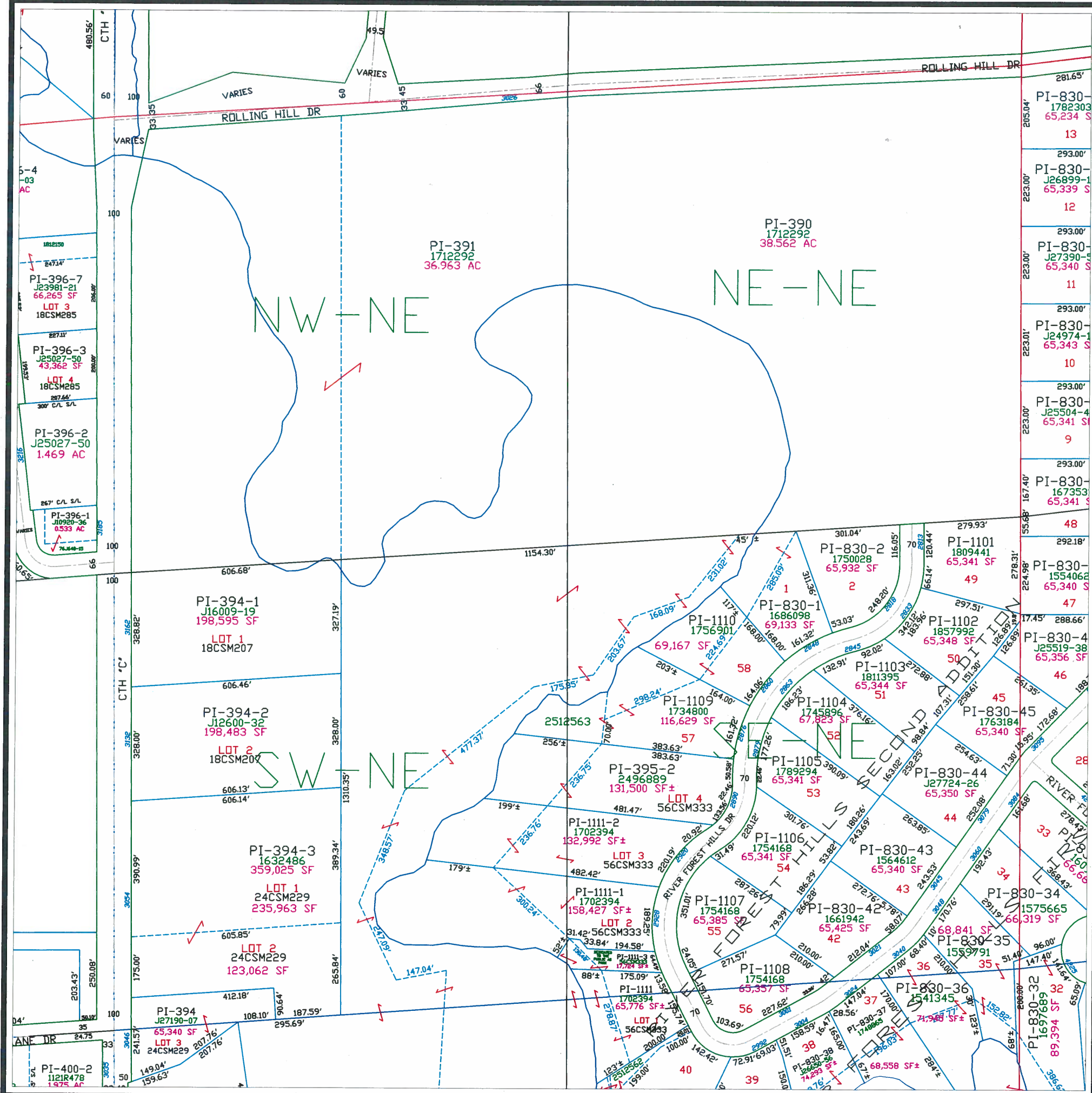

Town of Pittsfield

T 25 N - R 19 E
SECTION 23
NW 1/4

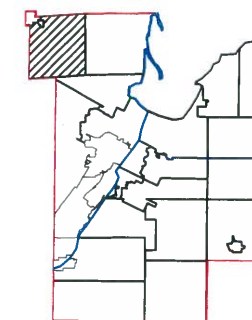
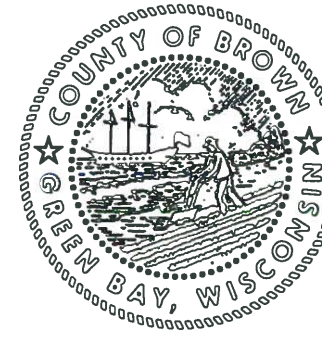
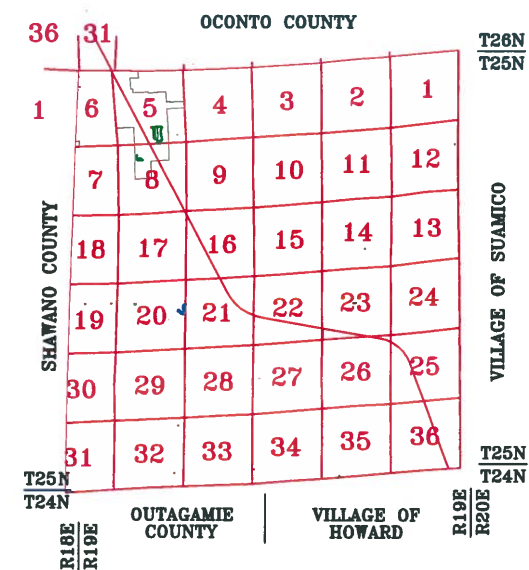

$$1'' = 300'$$

This is a compilation of records and data located in various county offices and is to be used for reference purposes only. The map is controlled by the field measurements between the corners of the Public Land Survey System and the parcels are mapped from available records which may not precisely fit field conditions. Brown County is not responsible for any inaccuracies.

This map was created by the Brown County Survey Department with funding provided by the Town of Pittsfield and the Wisconsin Land Information Program.

© 2019 BROWN COUNTY SURVEY DEPT.
GREEN BAY, WI 54305

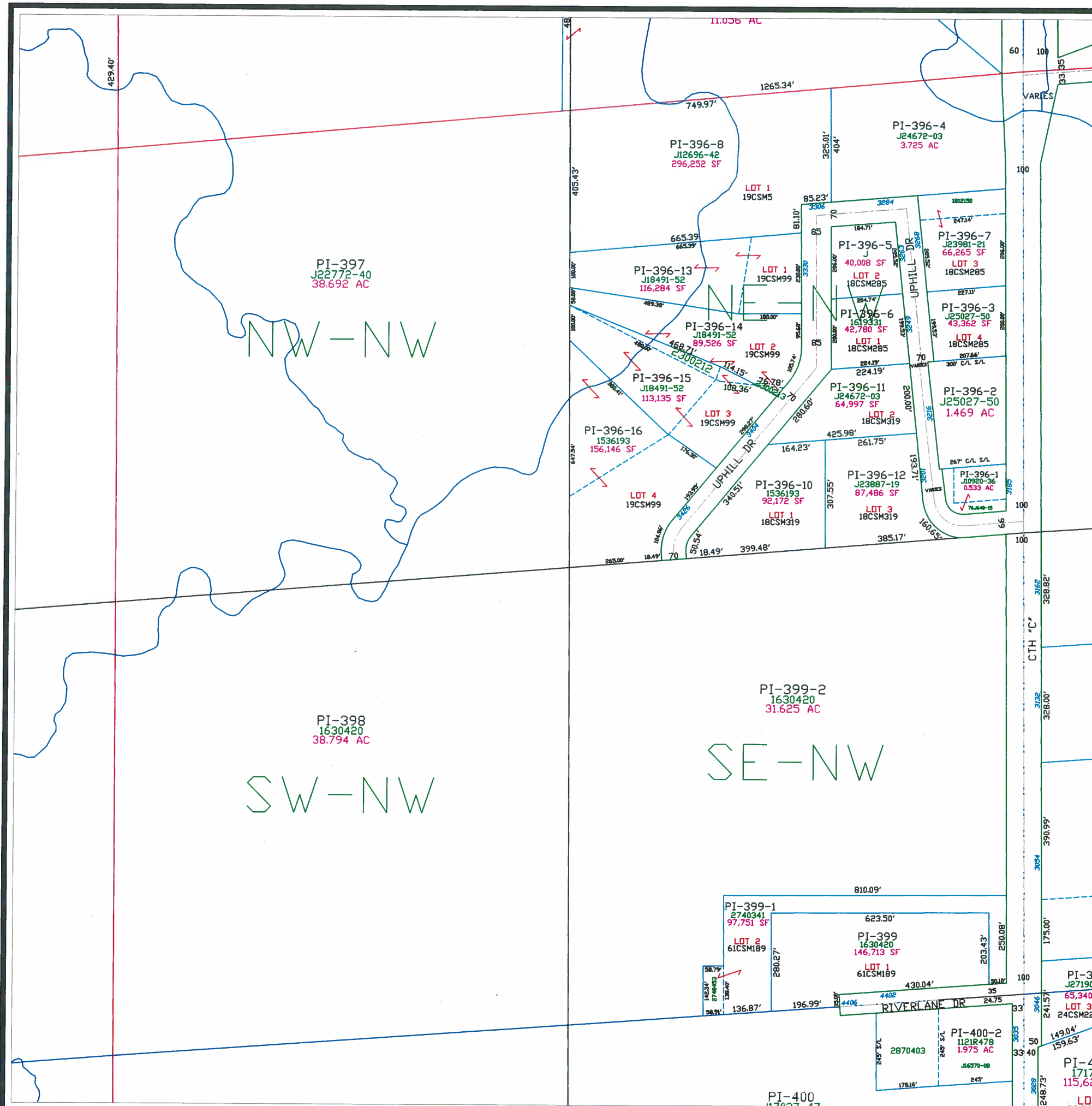
Plot date: 9/3/2019
Plotted by: CWM



Town of Pittsfield

T 25 N – R 19 E
SECTION 23
SW 1/4

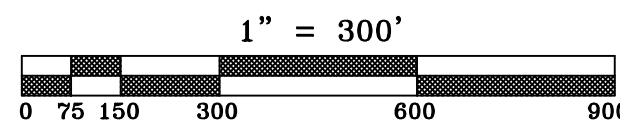
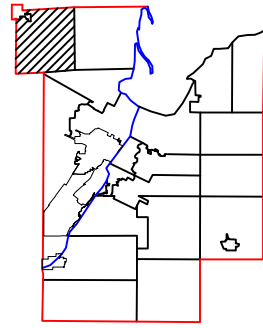
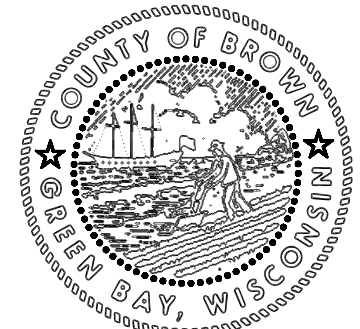
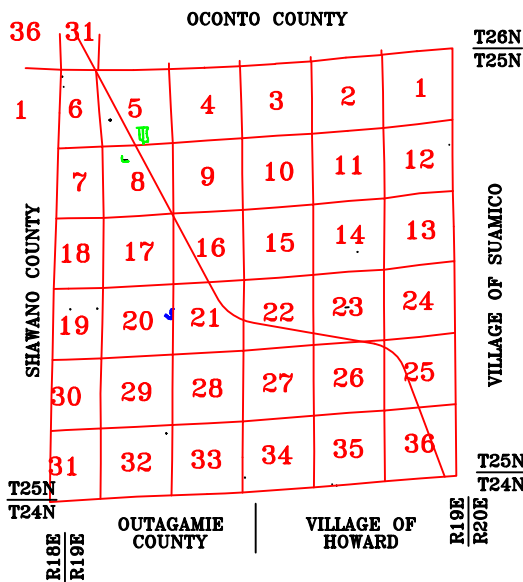

This is a compilation of records and data located in various county offices and is to be used for reference purposes only. The map is controlled by the field measurements between the corners of the Public Land Survey System and the parcels are mapped from available records which may not precisely fit field conditions. Brown County is not responsible for any inaccuracies.

This map was created by the Brown County Survey Department with funding provided by the Town of Pittsfield and the Wisconsin Land Information Program.

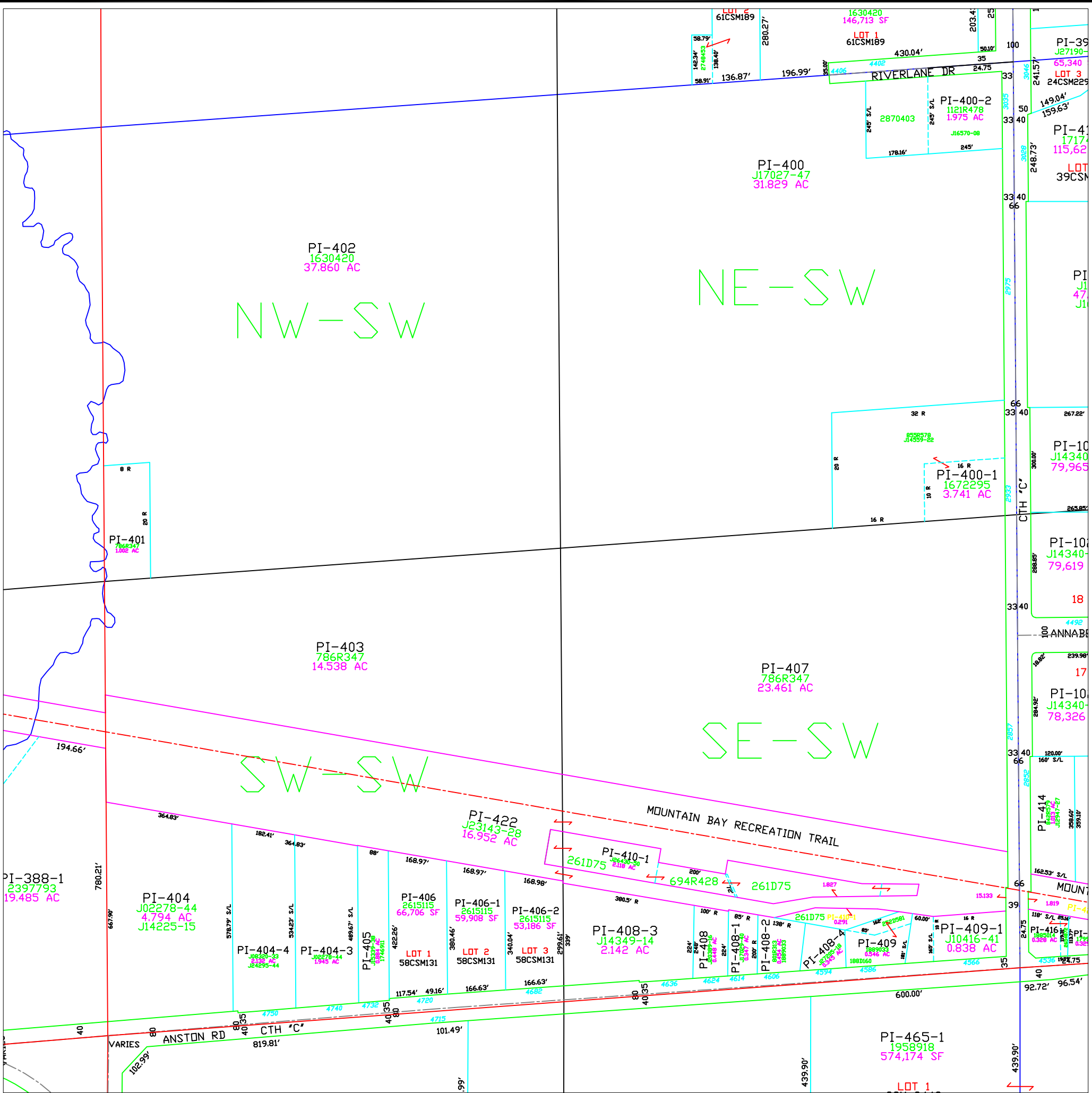

Town of Pittsfield

T 25 N – R 19 E
SECTION 23
SE 1/4

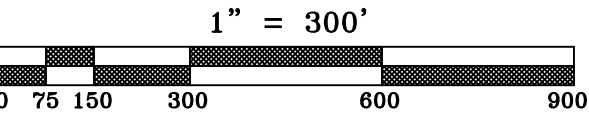
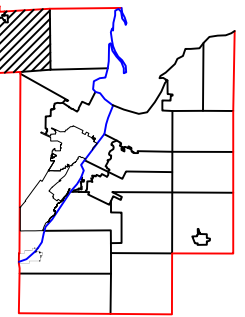
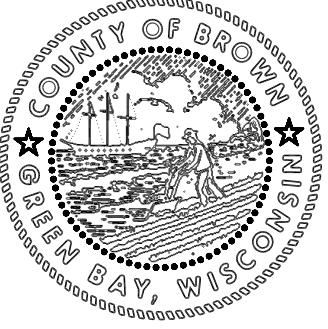
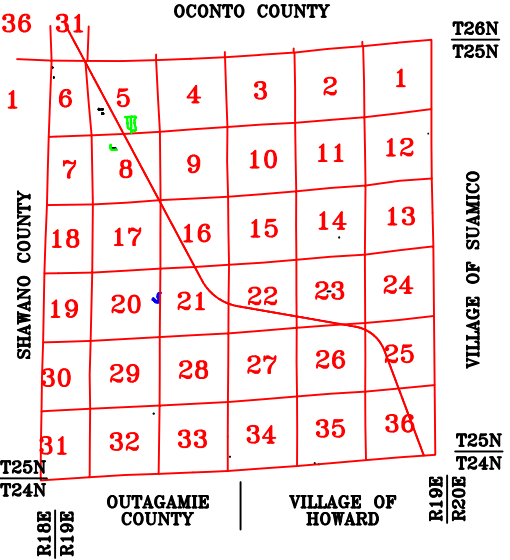

This is a compilation of records and data located in various county offices and is to be used for reference purposes only. The map is controlled by the field measurements between the corners of the Public Land Survey System and the parcels are mapped from available records which may not precisely fit field conditions. Brown County is not responsible for any inaccuracies.

This map was created by the Brown County Survey Department with funding provided by the Town of Pittsfield and the Wisconsin Land Information Program.

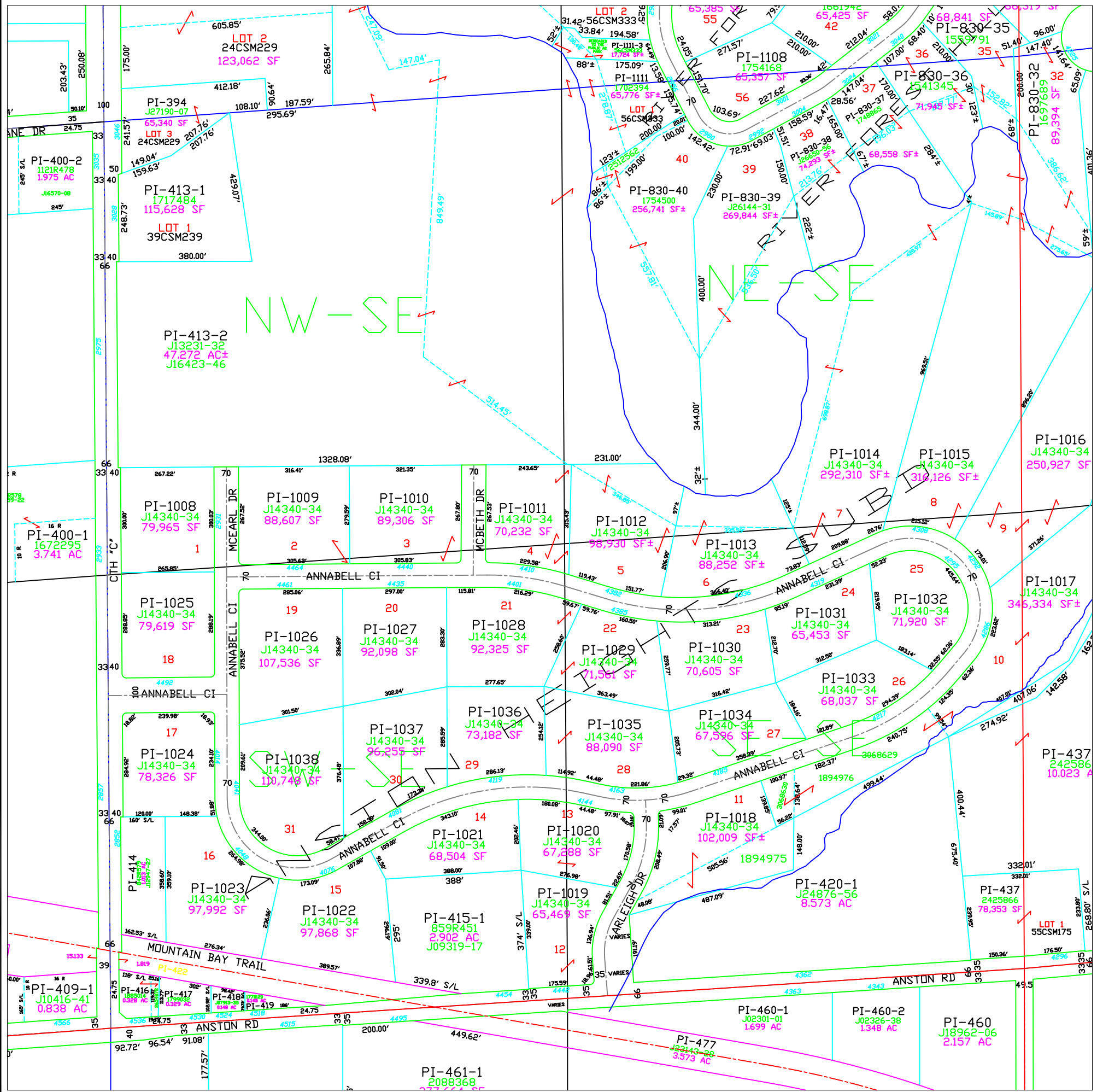

Town of Pittsfield

T 25 N – R 19 E
SECTION 24
NE 1/4

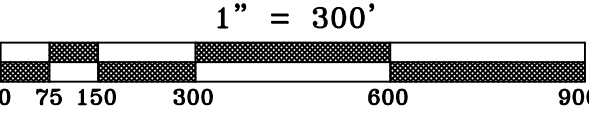
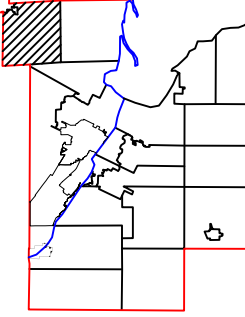
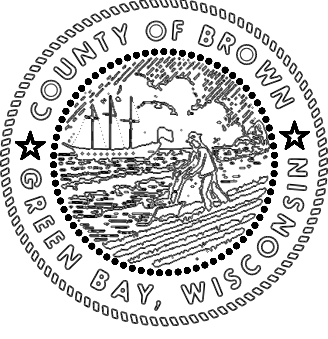
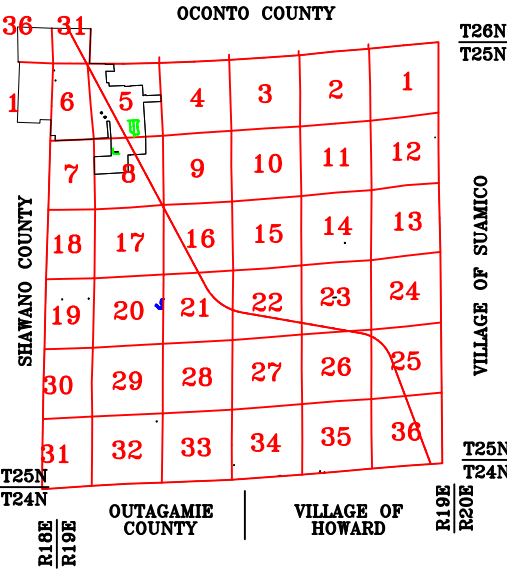

This is a compilation of records and data located in various county offices and is to be used for reference purposes only. The map is controlled by the field measurements between the corners of the Public Land Survey System and the parcels are mapped from available records which may not precisely fit field conditions. Brown County is not responsible for any inaccuracies.

This map was created by the Brown County Survey Department with funding provided by the Town of Pittsfield and the Wisconsin Land Information Program.

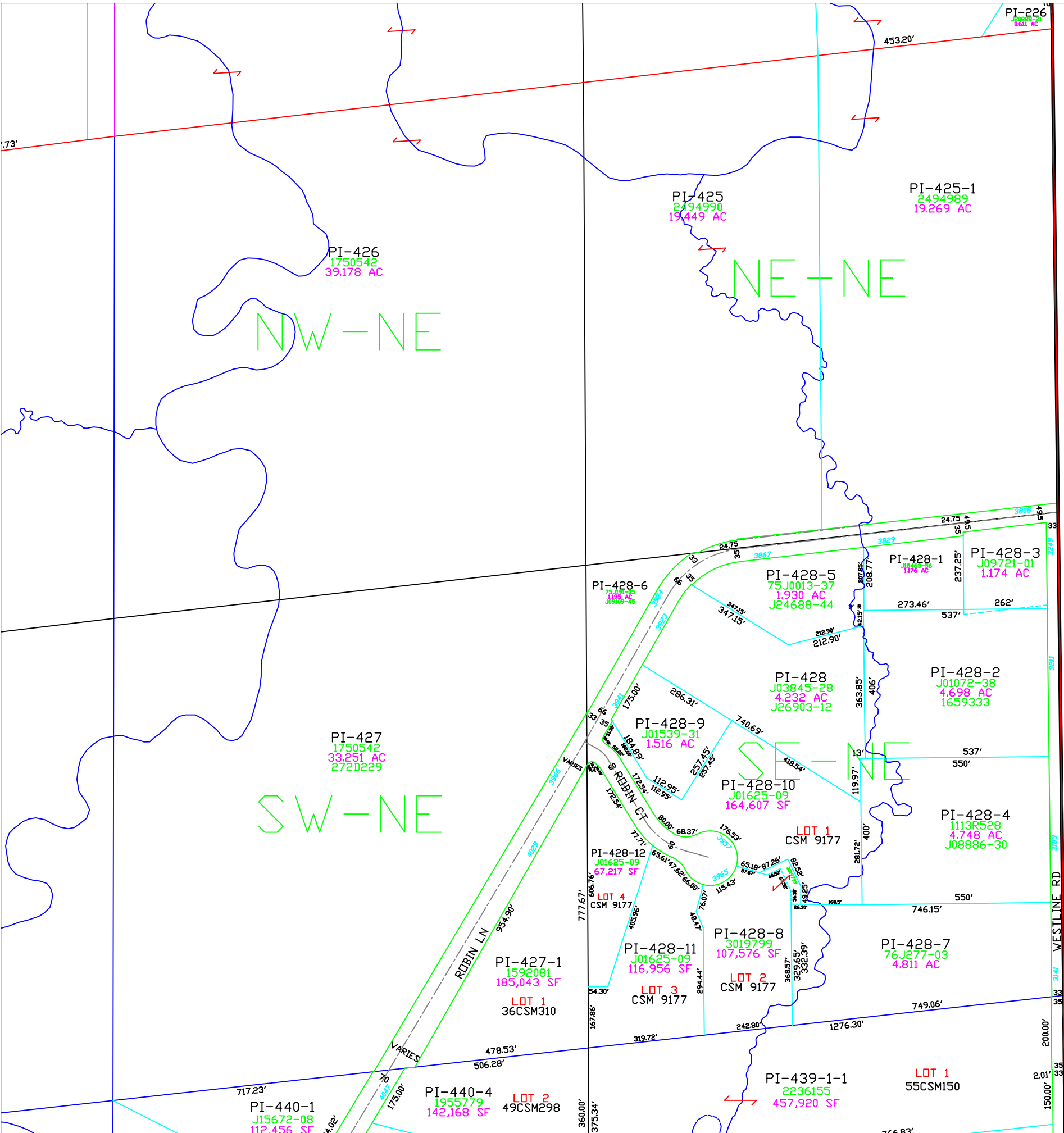

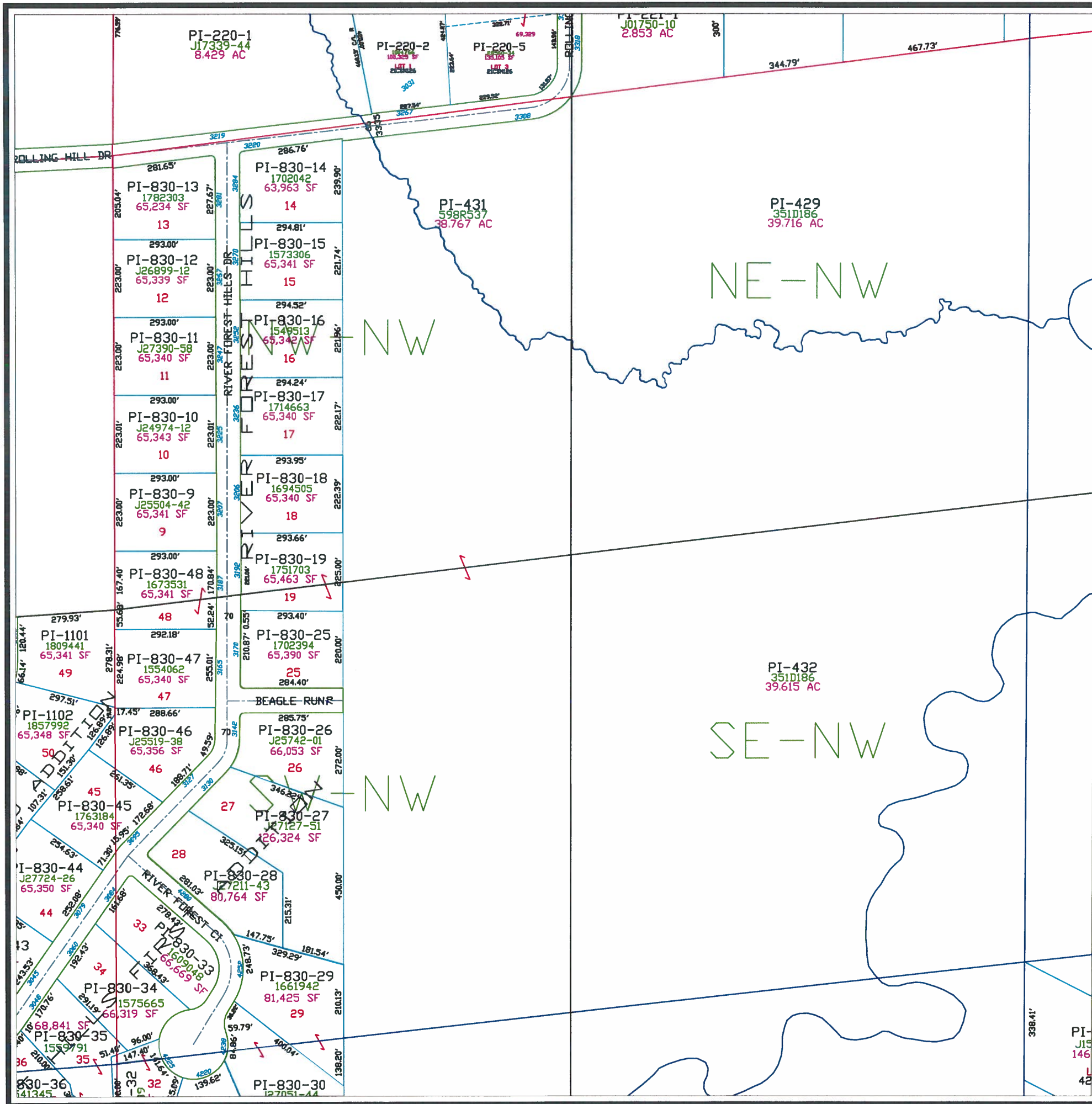

Town of Pittsfield

T 25 N – R 19 E
SECTION 24
NW1/4

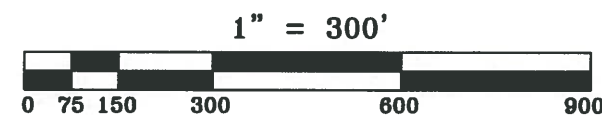
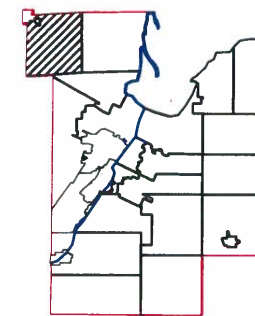
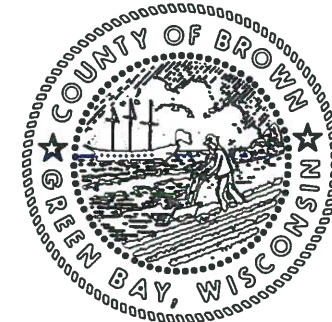
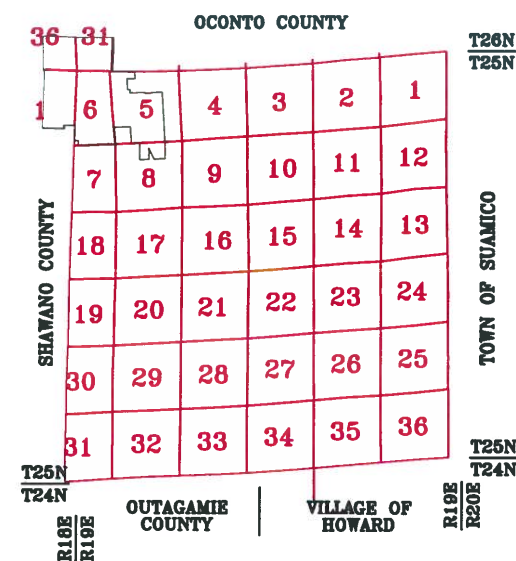

This is a compilation of records and data located in various county offices and is to be used for reference purposes only. The map is controlled by the field measurements between the corners of the Public Land Survey System and the parcels are mapped from available records which may not precisely fit field conditions. Brown County is not responsible for any inaccuracies.

This map was created by the Brown County Survey Department with funding provided by the Town of Pittsfield and the Wisconsin Land Information Program.

© 2012 BROWN COUNTY SURVEY DEPT.
GREEN BAY, WI 54305

Plot date: 11/9/2012
Plotted by: TLL

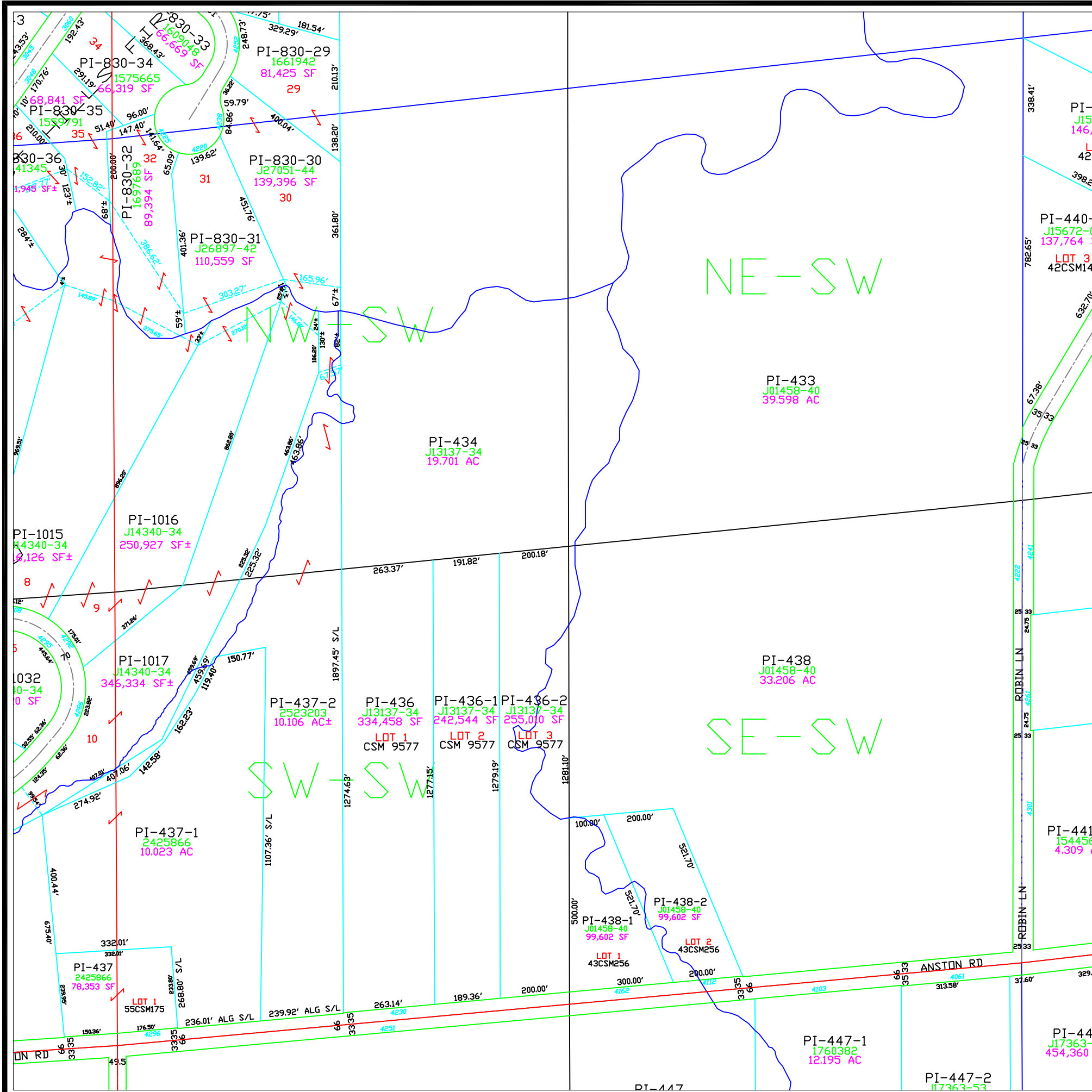

Town of Pittsfield

T 25 N – R 19 E
SECTION 24
SW 1/4

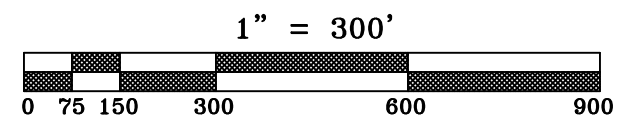
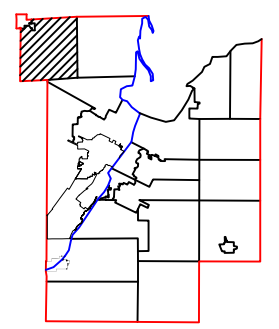
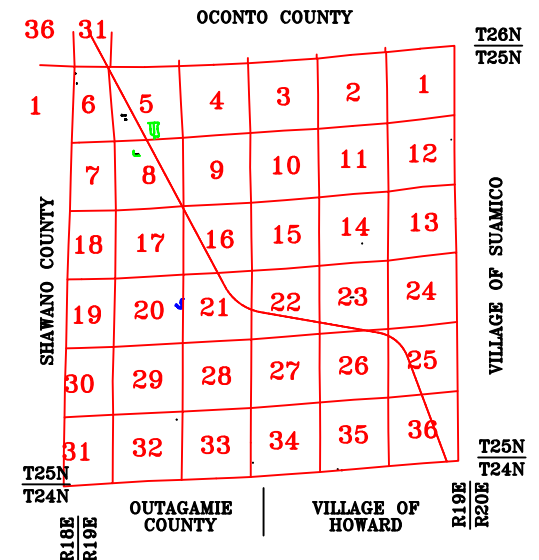

This is a compilation of records and data located in various county offices and is to be used for reference purposes only. The map is controlled by the field measurements between the corners of the Public Land Survey System and the parcels are mapped from available records which may not precisely fit field conditions. Brown County is not responsible for any inaccuracies.

This map was created by the Brown County Survey Department with funding provided by the Town of Pittsfield and the Wisconsin Land Information Program.

Town of Pittsfield

T 25 N - R 19 E
SECTION 24
SE1/4

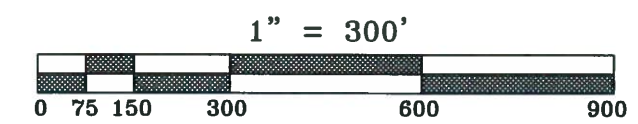
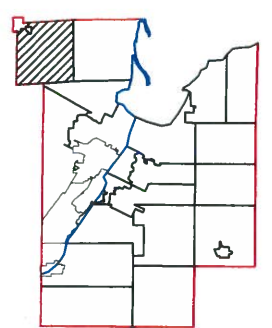
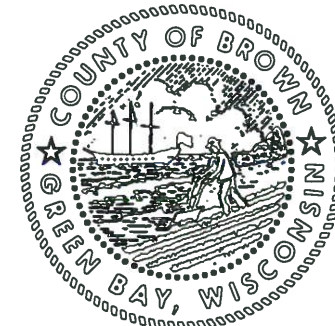
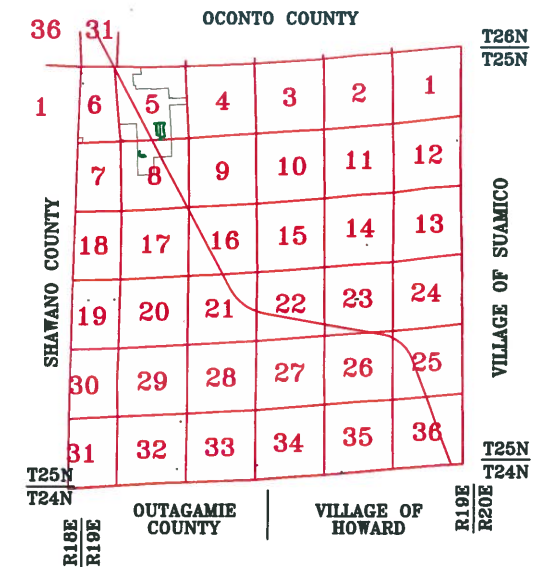

This is a compilation of records and data located in various county offices and is to be used for reference purposes only. The map is controlled by the field measurements between the corners of the Public Land Survey System and the parcels are mapped from available records which may not precisely fit field conditions. Brown County is not responsible for any inaccuracies.

This map was created by the Brown County Survey Department with funding provided by the Town of Pittsfield and the Wisconsin Land Information Program.

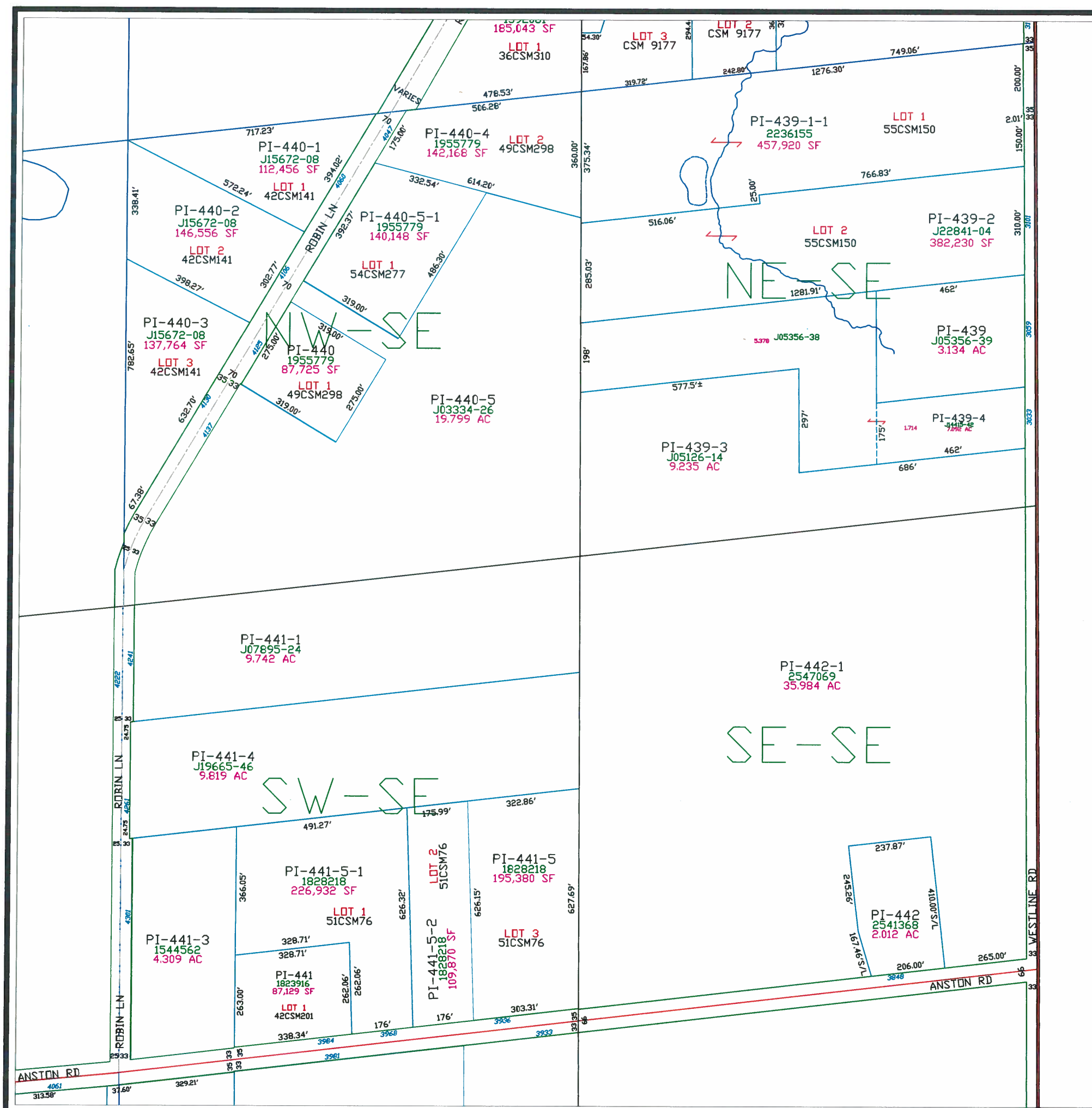

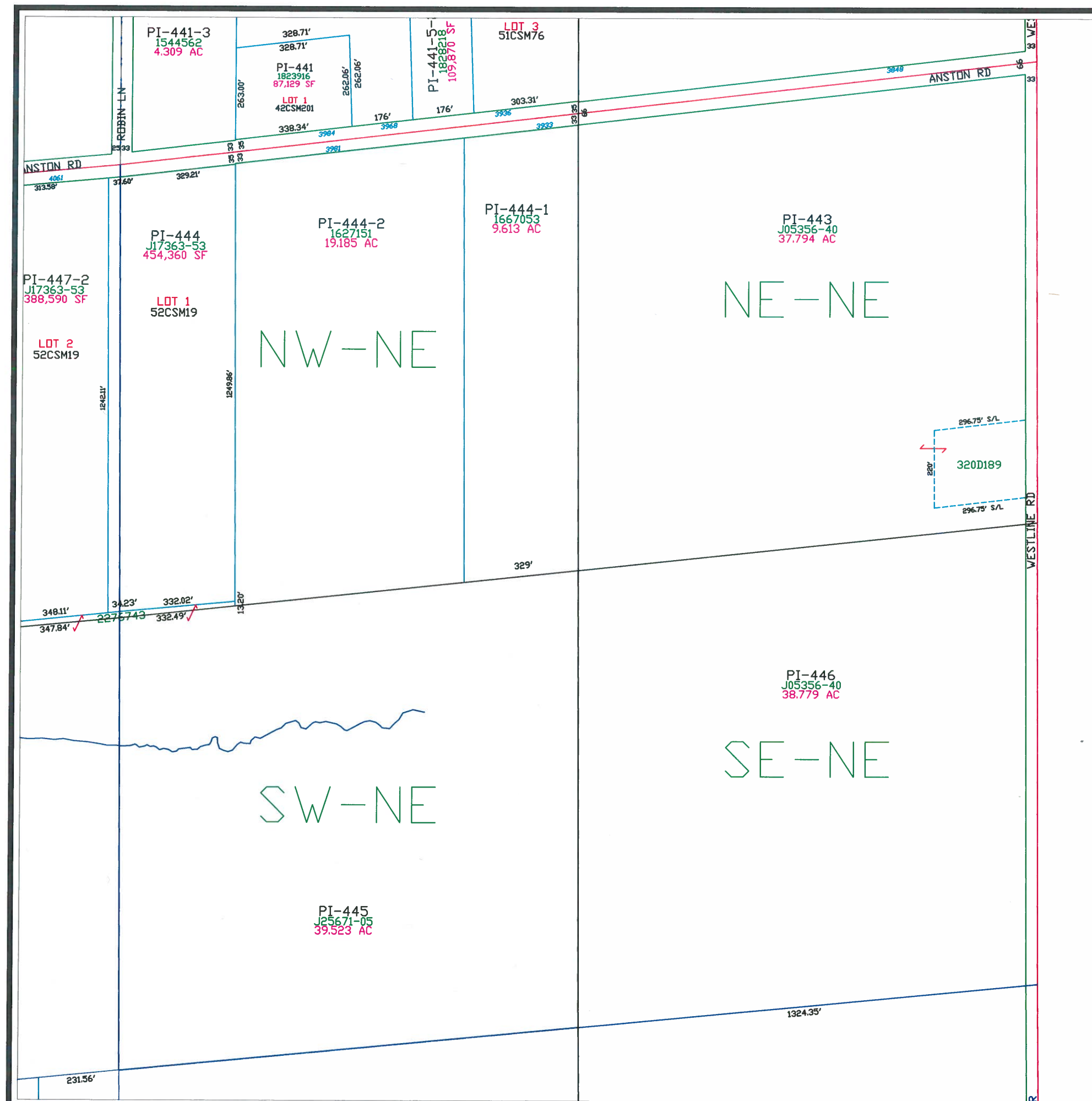

Town of Pittsfield

T 25 N - R 19 E
SECTION 25
NE1/4

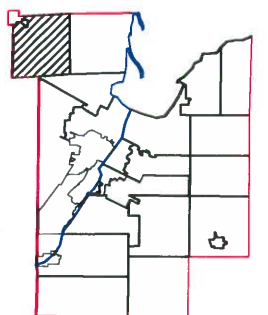
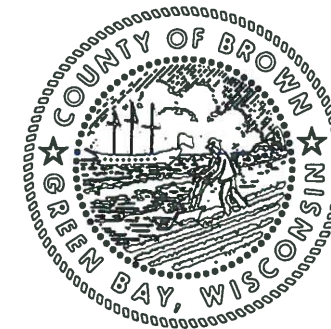
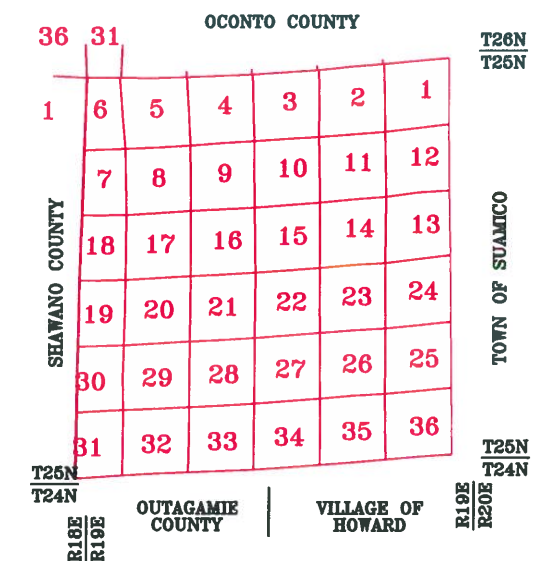

This is a compilation of records and data located in various county offices and is to be used for reference purposes only. The map is controlled by the field measurements between the corners of the Public Land Survey System and the parcels are mapped from available records which may not precisely fit field conditions. Brown County is not responsible for any inaccuracies.

This map was created by the Brown County Survey Department with funding provided by the Town of Pittsfield and the Wisconsin Land Information Program.

© 2010 BROWN COUNTY SURVEY DEPT.
GREEN BAY, WI 54305

Plot date: 12/8/10
Plotted by: TLL

Town of Pittsfield

T 25 N - R 19 E
SECTION 25
NW1/4

OCONTO COUNTY							T26N			
36	31						T26N			
SHAWANO COUNTY	1	6	5	4	3	2	1			
		7	8	9	10	11	12			
		18	17	16	15	14	13			
		19	20	21	22	23	24			
		30	29	28	27	26	25			
		31	32	33	34	35	36			
T25N	T24N						T26N			
R18E	R19E	VILLAGE OF HOWARD					R19E			
OUTAGAMIE COUNTY							T24N			
							R20E			

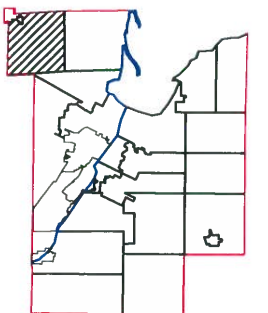
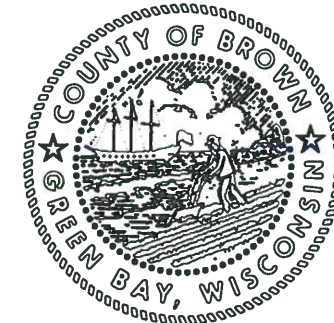

This is a compilation of records and data located in various county offices and is to be used for reference purposes only. The map is controlled by the field measurements between the corners of the Public Land Survey System and the parcels are mapped from available records which may not precisely fit field conditions. Brown County is not responsible for any inaccuracies.

This map was created by the Brown County Survey Department with funding provided by the Town of Pittsfield and the Wisconsin Land Information Program.

© 2010 BROWN COUNTY SURVEY DEPT.
GREEN BAY, WI 54305

Plot date: 12/8/10
Plotted by: TLL

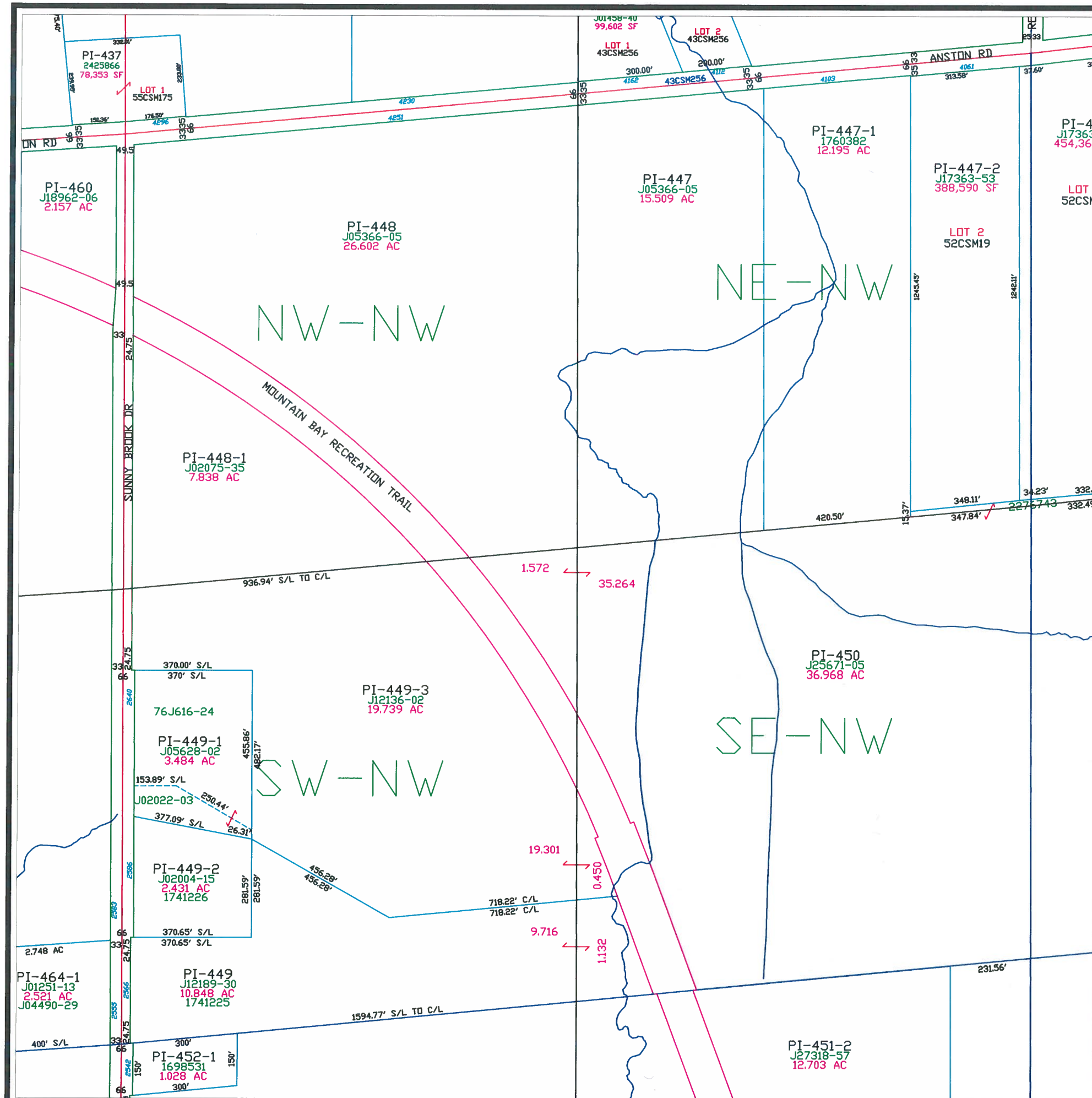

Town of Pittsfield

T 25 N – R 19 E
SECTION 25
SW 1/4

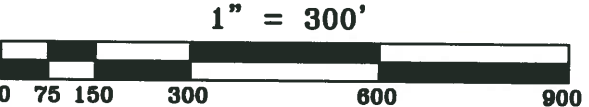
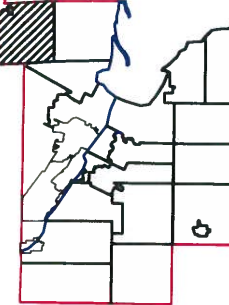
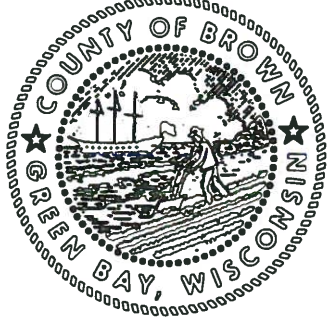
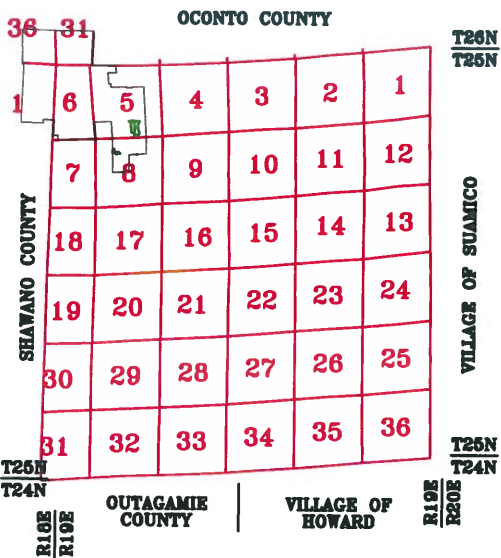

This is a compilation of records and data located in various county offices and is to be used for reference purposes only. The map is controlled by the field measurements between the corners of the Public Land Survey System and the parcels are mapped from available records which may not precisely fit field conditions. Brown County is not responsible for any inaccuracies.

This map was created by the Brown County Survey Department with funding provided by the Town of Pittsfield and the Wisconsin Land Information Program.

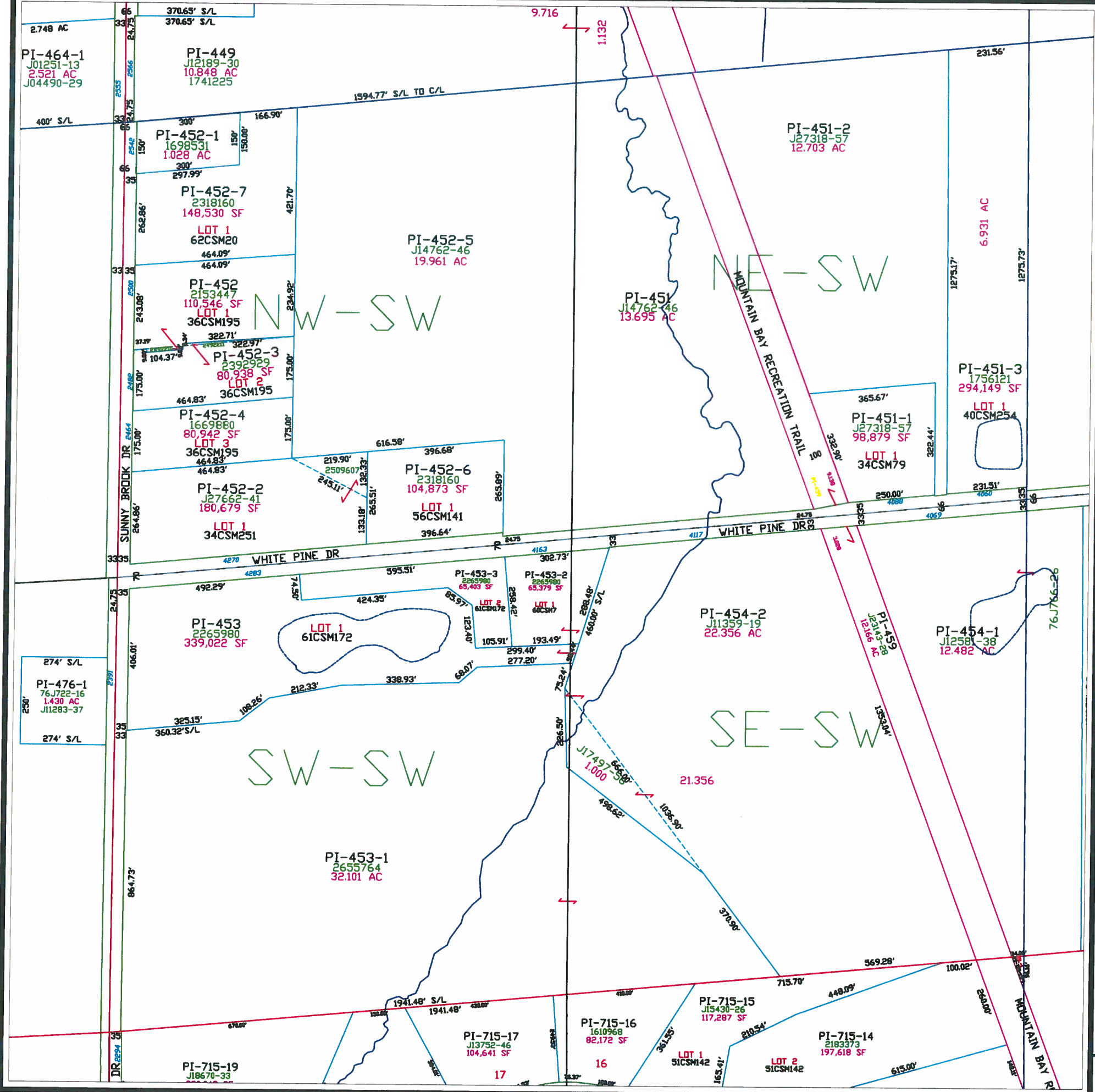

Pittsfield

T 25 N - R 19 E
SECTION 25
SE 1/4

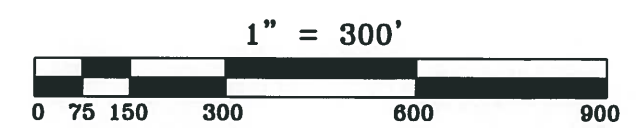
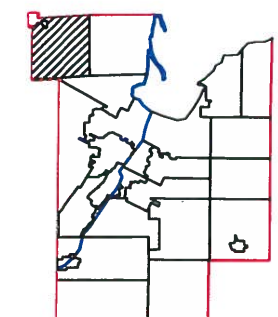
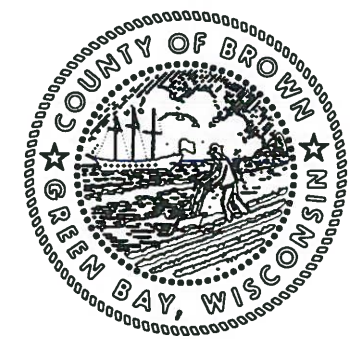
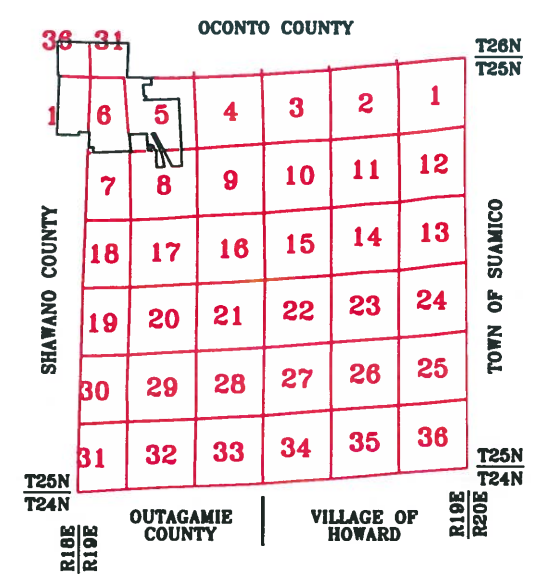

This is a compilation of records and data located in various county offices and is to be used for reference purposes only. The map is controlled by the field measurements between the corners of the Public Land Survey System and the parcels are mapped from available records which may not precisely fit field conditions. Brown County is not responsible for any inaccuracies.

This map was created by the Brown County Survey Department with funding provided by the Town of Eaton and the Wisconsin Land Information Program.

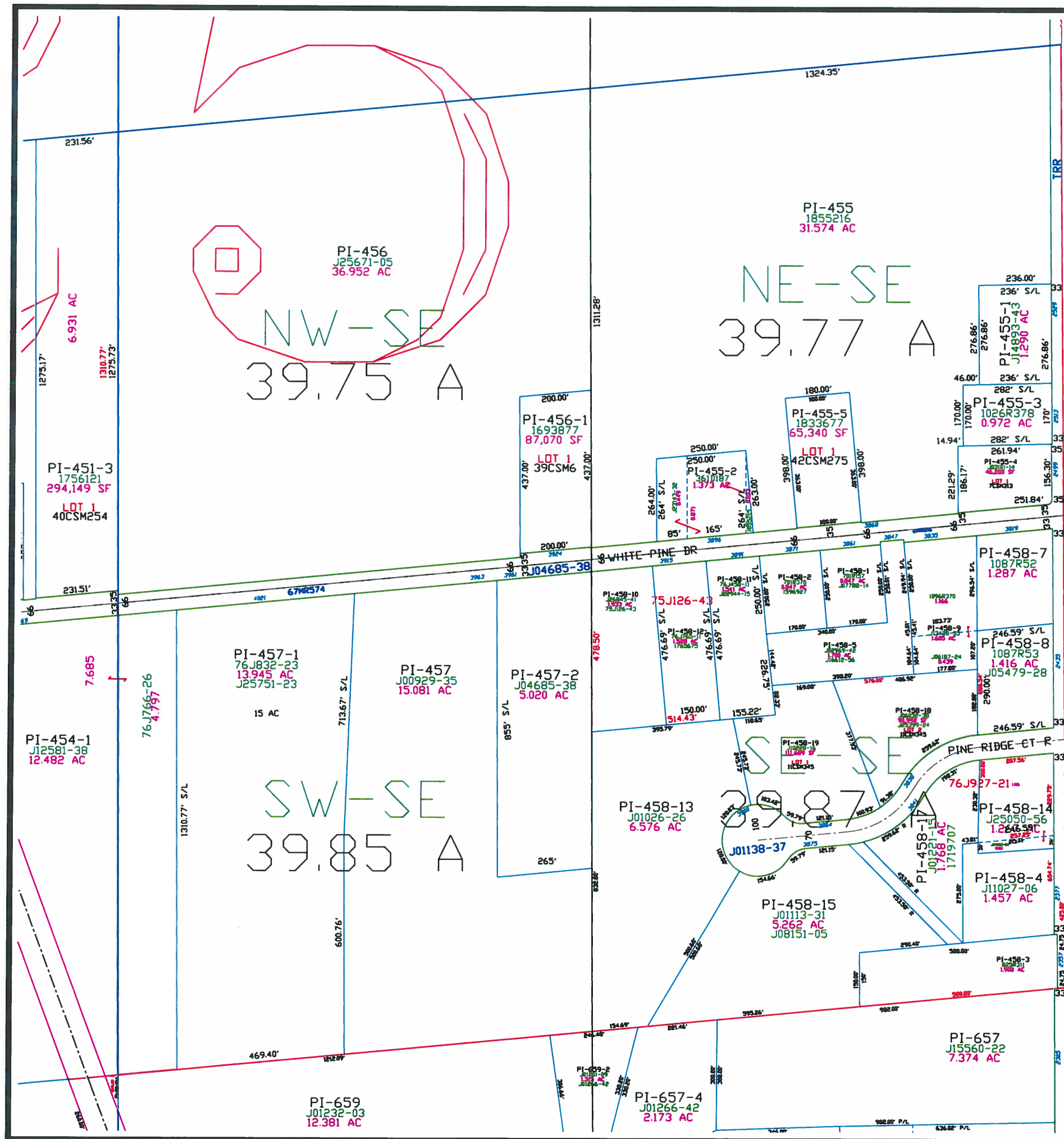

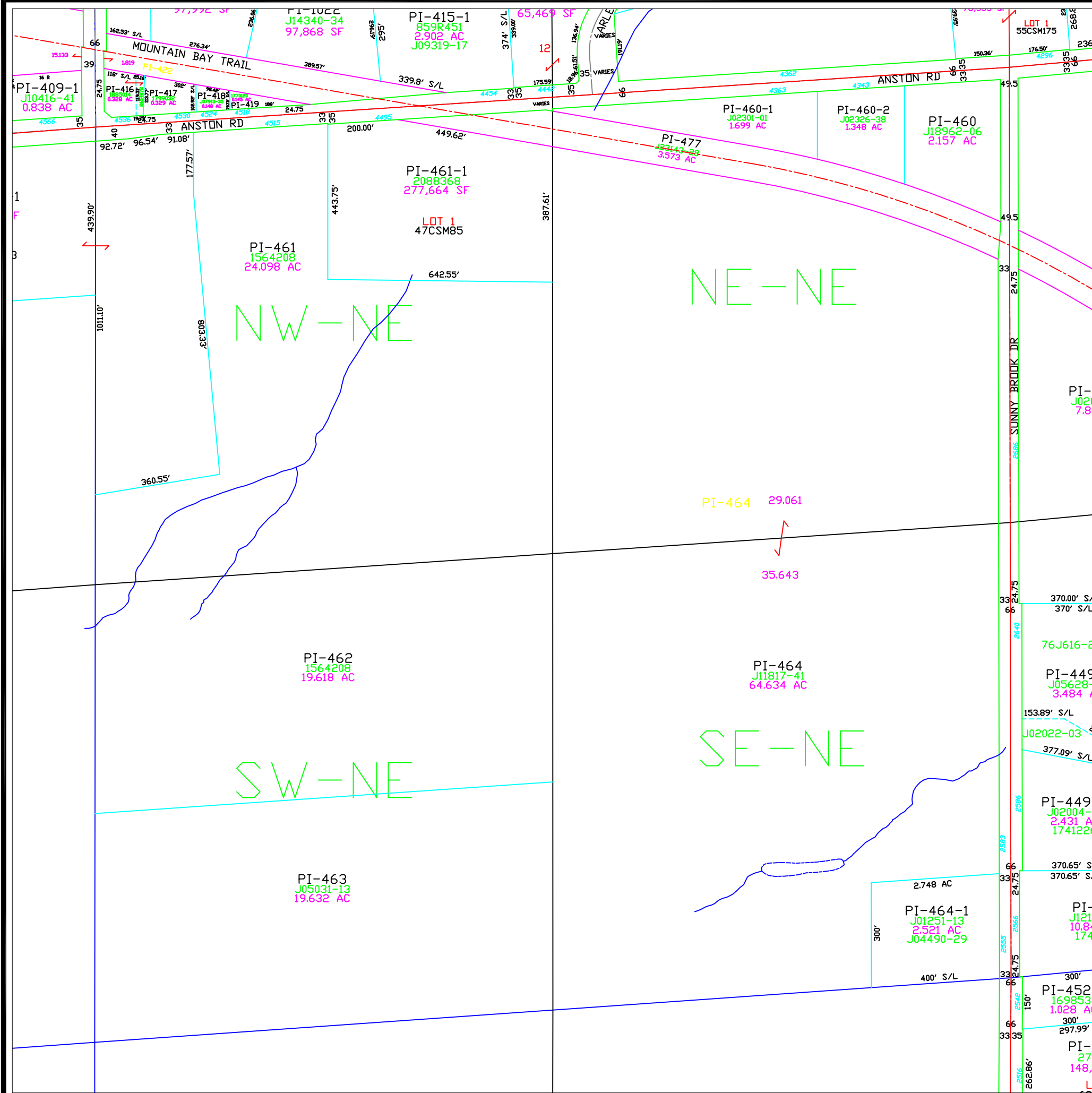

Town of Pittsfield

T 25 N – R 19 E
SECTION 26
NE 1/4

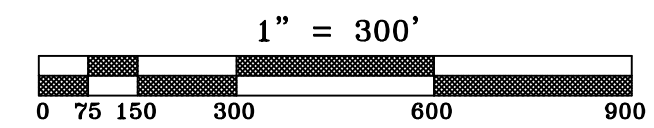
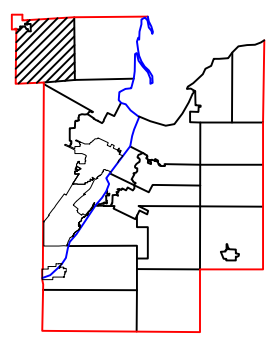
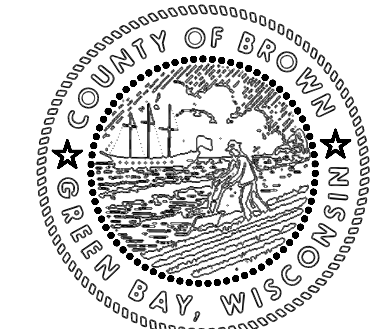
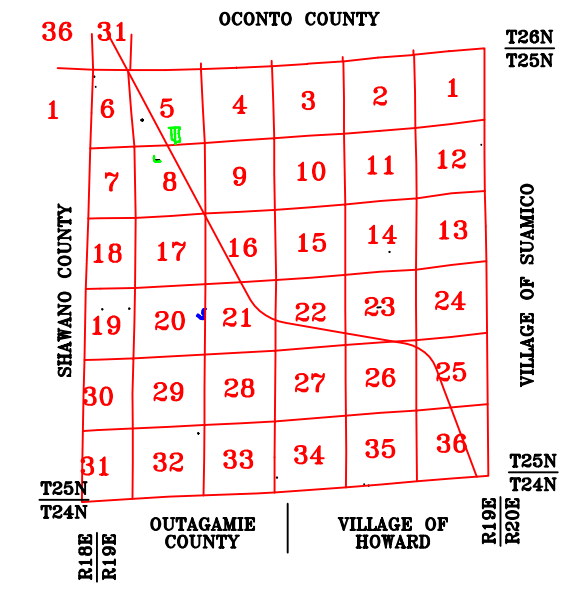

This is a compilation of records and data located in various county offices and is to be used for reference purposes only. The map is controlled by the field measurements between the corners of the Public Land Survey System and the parcels are mapped from available records which may not precisely fit field conditions. Brown County is not responsible for any inaccuracies.

This map was created by the Brown County Survey Department with funding provided by the Town of Pittsfield and the Wisconsin Land Information Program.

Town of Pittsfield

T 25 N - R 19 E
SECTION 26
NW 1/4

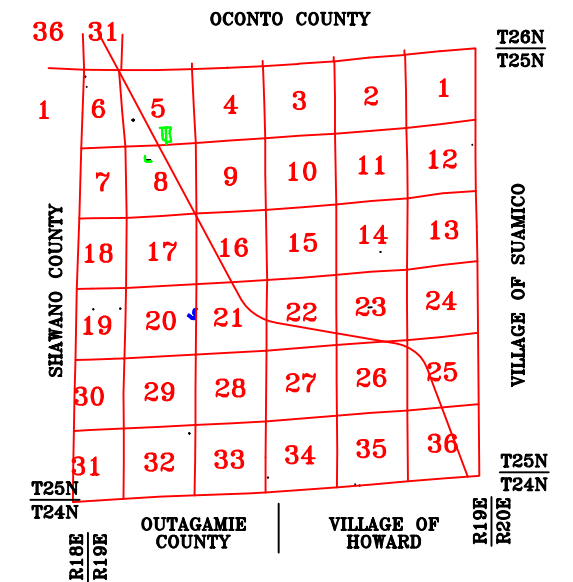

MAP ORIENTATION

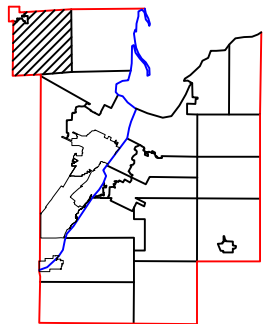
$$1'' = 300'$$

This is a compilation of records and data located in various county offices and is to be used for reference purposes only. The map is controlled by the field measurements between the corners of the Public Land Survey System and the parcels are mapped from available records which may not precisely fit field conditions. Brown County is not responsible for any inaccuracies.

This map was created by the Brown County Survey Department with funding provided by the Town of Pittsfield and the Wisconsin Land Information Program.

© 2022 BROWN COUNTY SURVEY DEPT.
GREEN BAY, WI 54305

Plot date: 3/14/2022
Plotted by: CWM

Pittsfield

T 25 N - R 19 E
SECTION 26
SW 1/4

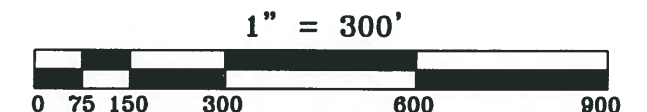
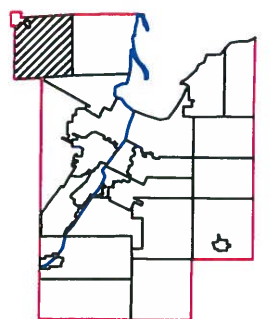
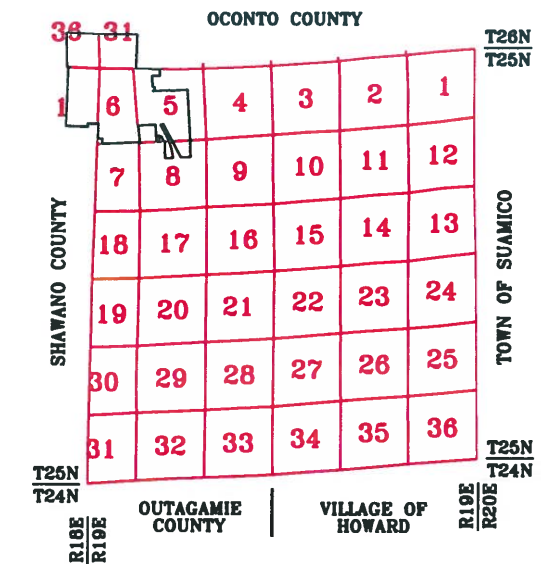

This is a compilation of records and data located in various county offices and is to be used for reference purposes only. The map is controlled by the field measurements between the corners of the Public Land Survey System and the parcels are mapped from available records which may not precisely fit field conditions. Brown County is not responsible for any inaccuracies.

This map was created by the Brown County Survey Department with funding provided by the Town of Eaton and the Wisconsin Land Information Program.

© 2003 BROWN COUNTY SURVEY DEPT.
GREEN BAY, WI 54305

Plot date: 1/06/2003
Plotted by: PJF

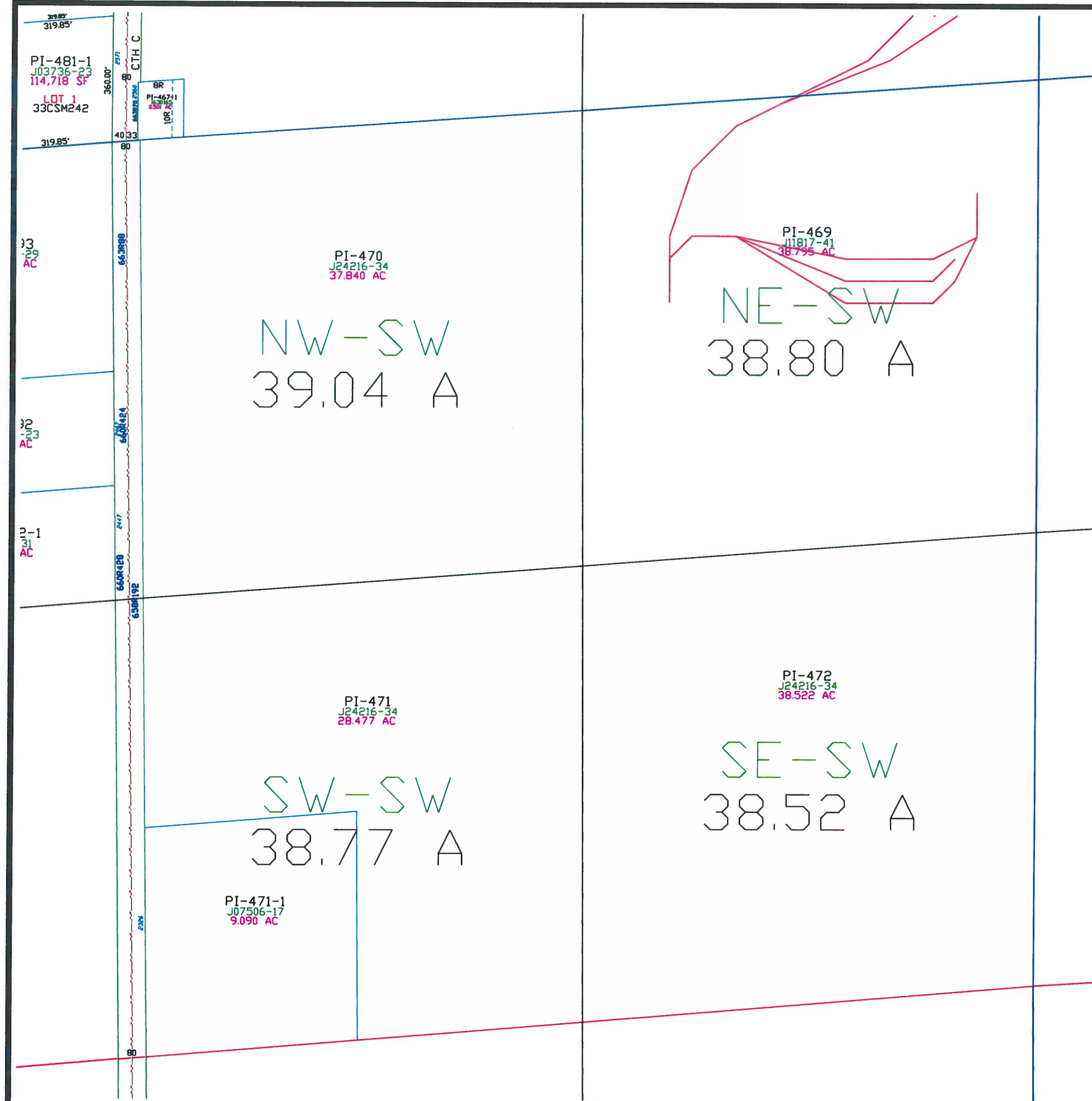

Pittsfield

T 25 N - R 19 E
SECTION 26
SE 1/4

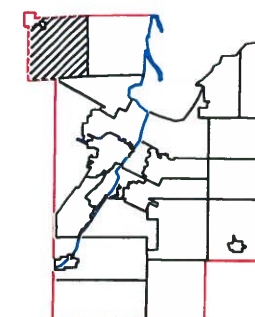
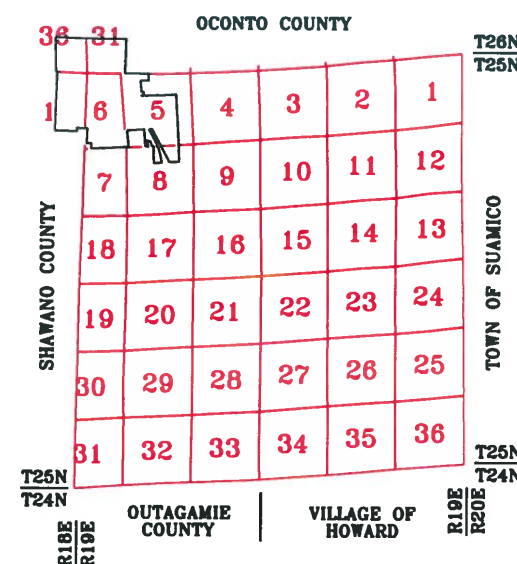

This is a compilation of records and data located in various county offices and is to be used for reference purposes only. The map is controlled by the field measurements between the corners of the Public Land Survey System and the parcels are mapped from available records which may not precisely fit field conditions. Brown County is not responsible for any inaccuracies.

This map was created by the Brown County Survey Department with funding provided by the Town of Eaton and the Wisconsin Land Information Program.

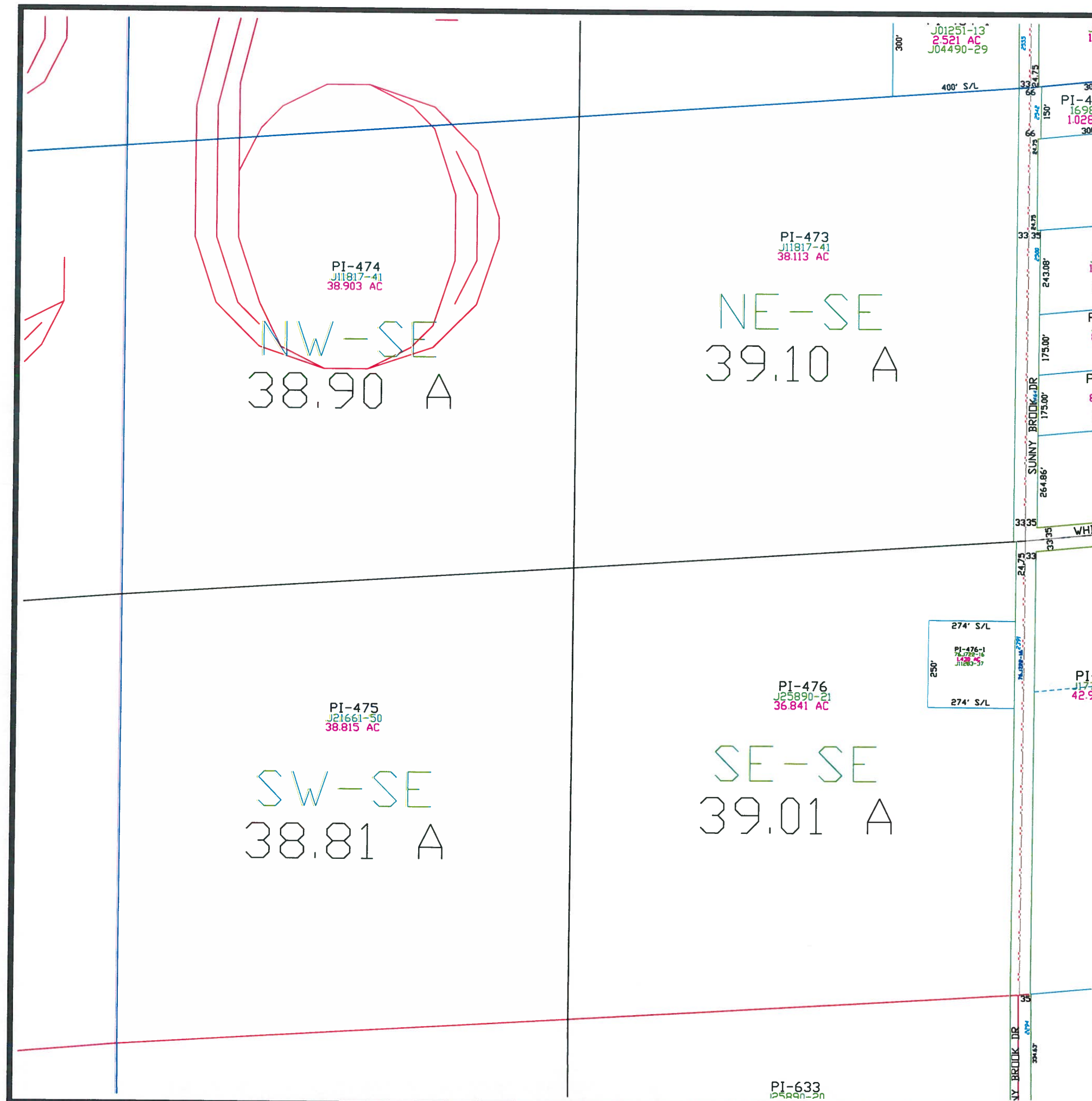

T 25 N - R 19 E
SECTION 27
NE1/4

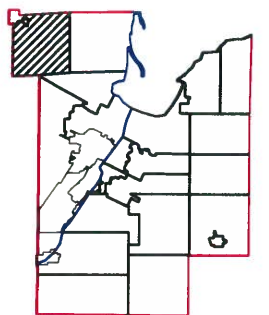
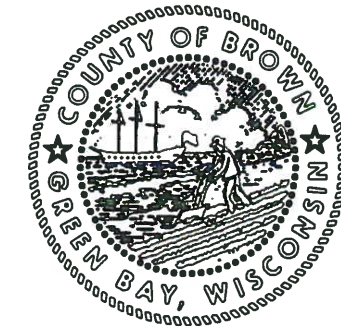
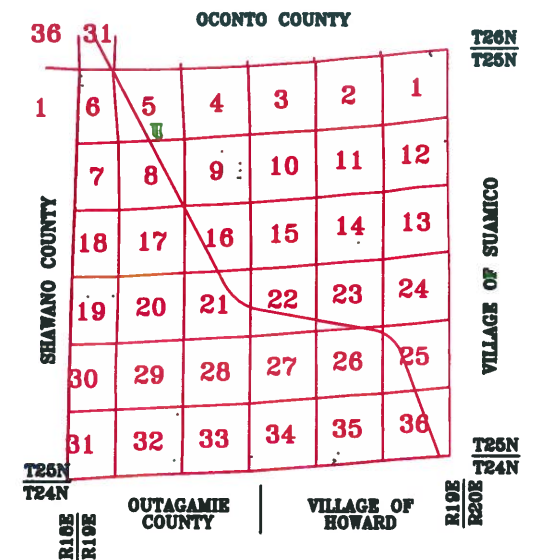

$$1'' = 800'$$

This is a compilation of records and data located in various county offices and is to be used for reference purposes only. The map is controlled by the field measurements between the corners of the Public Land Survey System and the parcels are mapped from available records which may not precisely fit field conditions. Brown County is not responsible for any inaccuracies.

This map was created by the Brown County Survey Department with funding provided by the Town of Pittsfield and the Wisconsin Land Information Program.

© 2014 BROWN COUNTY SURVEY DEPT.
GREEN BAY, WI 54305

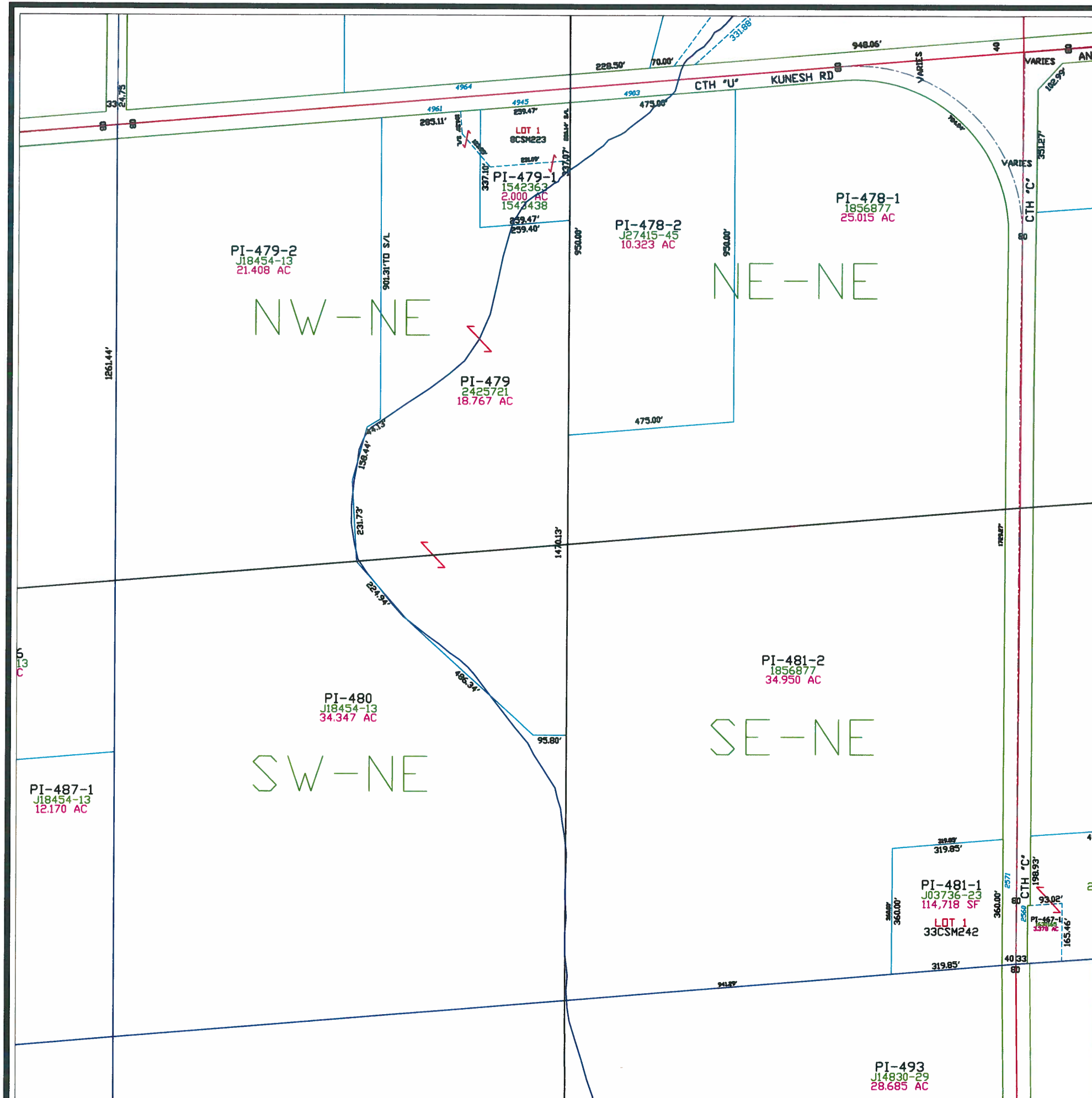
Plot date: 4/18/2014
Plotted by: DAP



Town of Pittsfield

T 25 N - R 19 E
SECTION 27
NW1/4

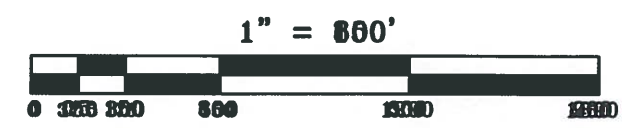
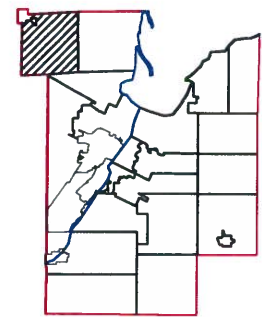
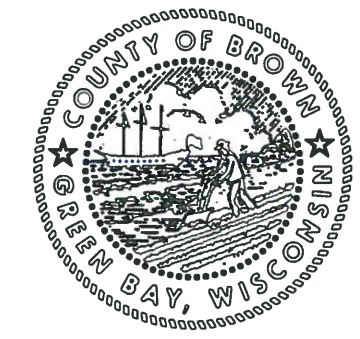
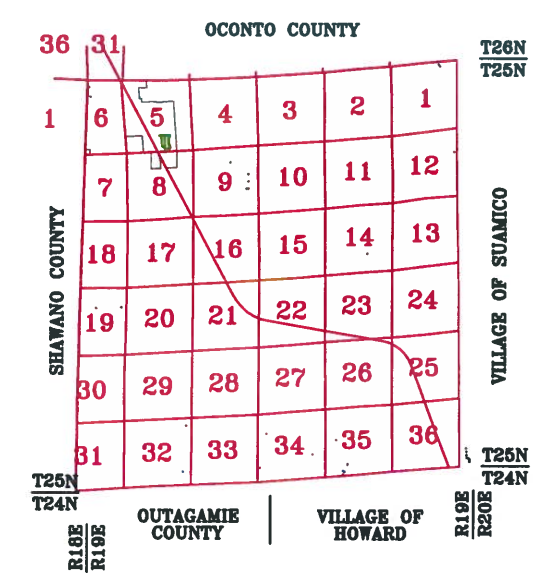

This is a compilation of records and data located in various county offices and is to be used for reference purposes only. The map is controlled by the field measurements between the corners of the Public Land Survey System and the parcels are mapped from available records which may not precisely fit field conditions. Brown County is not responsible for any inaccuracies.

This map was created by the Brown County Survey Department with funding provided by the Town of Pittsfield and the Wisconsin Land Information Program.

© 2013 BROWN COUNTY SURVEY DEPT.
GREEN BAY, WI 54305

Plot date: 3/4/13
Plotted by: DAP

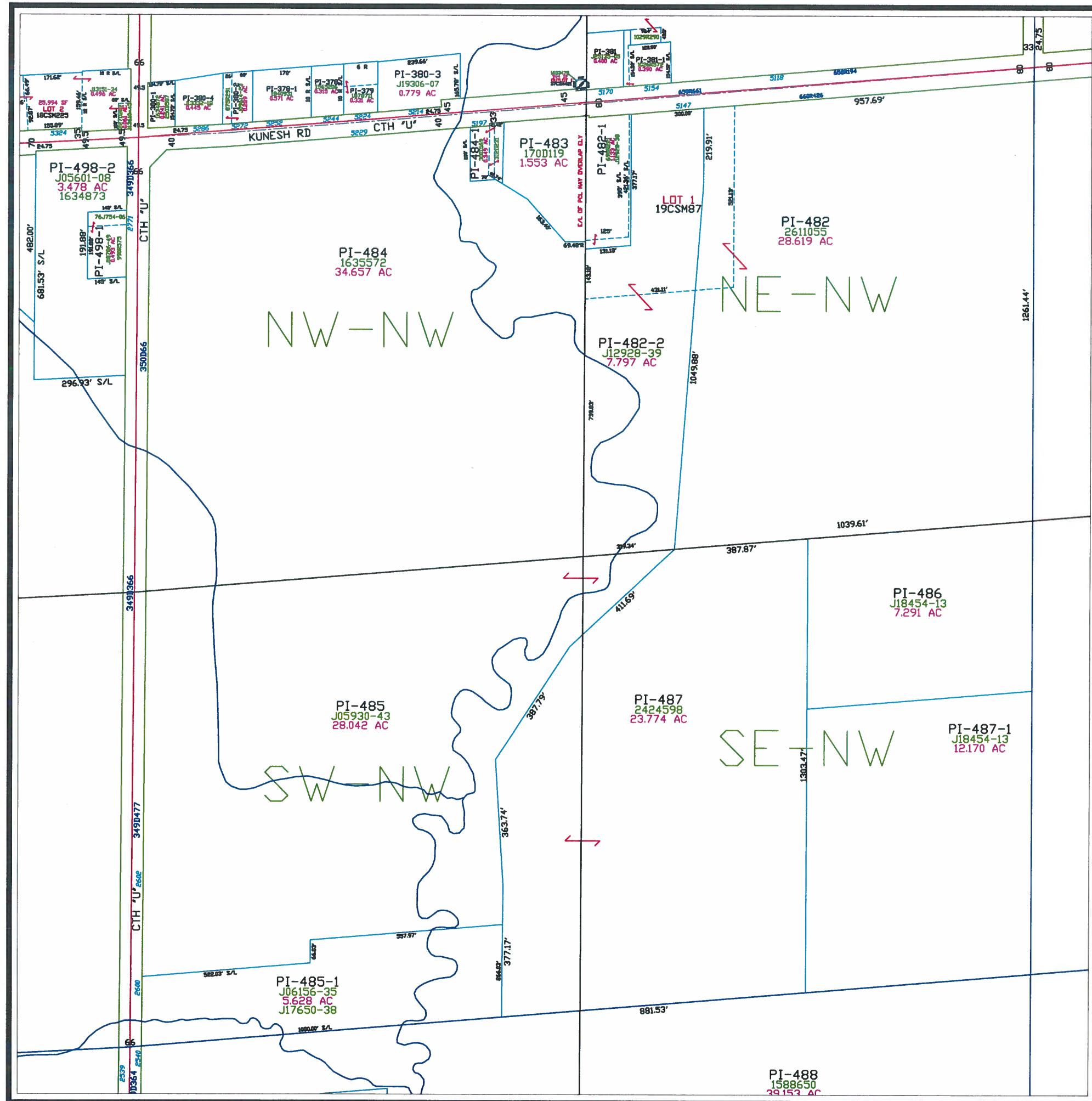

Town of Pittsfield

T 25 N - R 19 E
SECTION 27
SW1/4

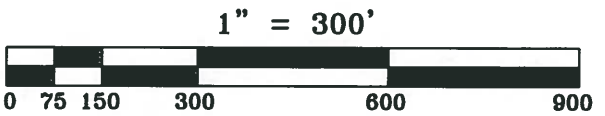
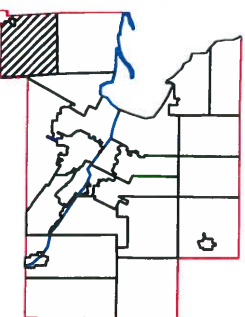
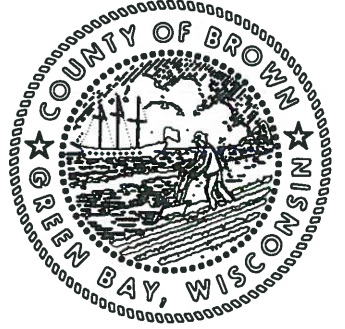
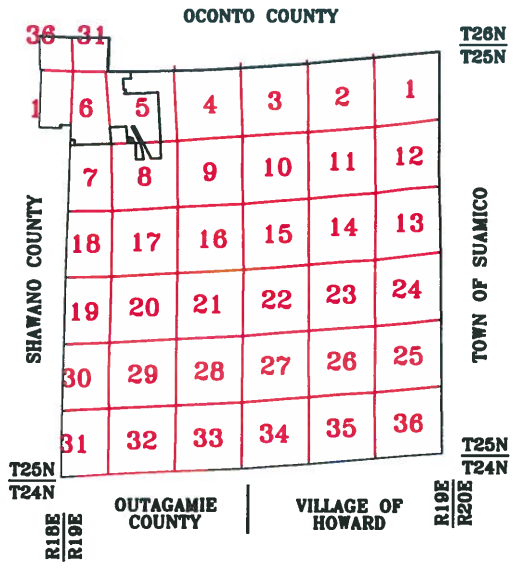

This is a compilation of records and data located in various county offices and is to be used for reference purposes only. The map is controlled by the field measurements between the corners of the Public Land Survey System and the parcels are mapped from available records which may not precisely fit field conditions. Brown County is not responsible for any inaccuracies.

This map was created by the Brown County Survey Department with funding provided by the Town of Eaton and the Wisconsin Land Information Program.

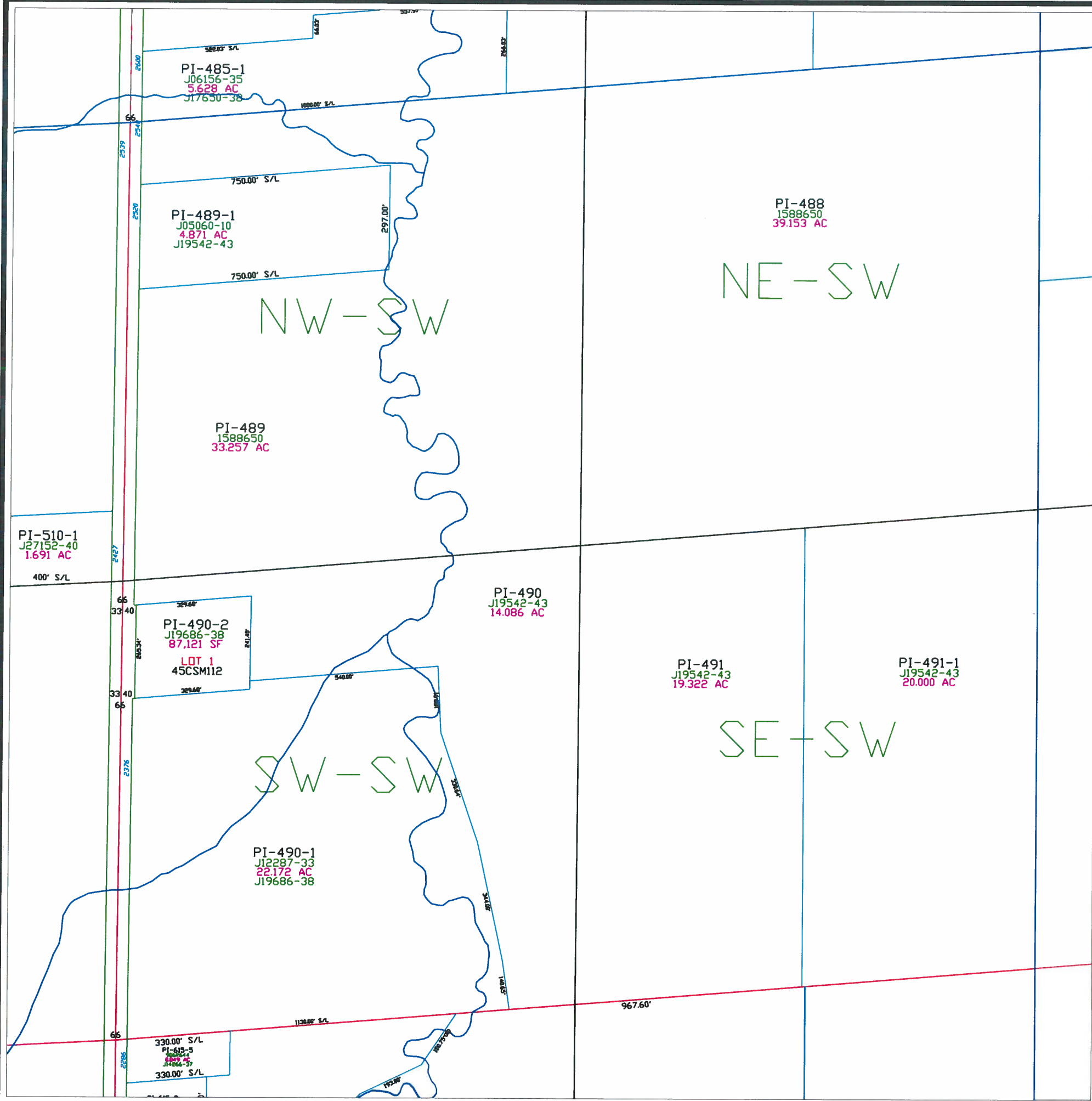

T 25 N - R 19 E
SECTION 28
NE 1/4

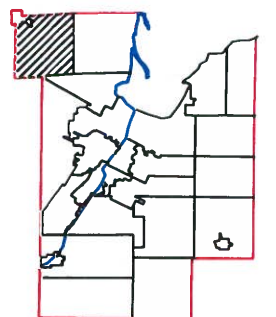

$$1'' = 300'$$

This is a compilation of records and data located in various county offices and is to be used for reference purposes only. The map is controlled by the field measurements between the corners of the Public Land Survey System and the parcels are mapped from available records which may not precisely fit field conditions. Brown County is not responsible for any inaccuracies.

This map was created by the Brown County Survey Department with funding provided by the Town of Eaton and the Wisconsin Land Information Program.

© 2003 BROWN COUNTY SURVEY DEPT.
GREEN BAY, WI 54305

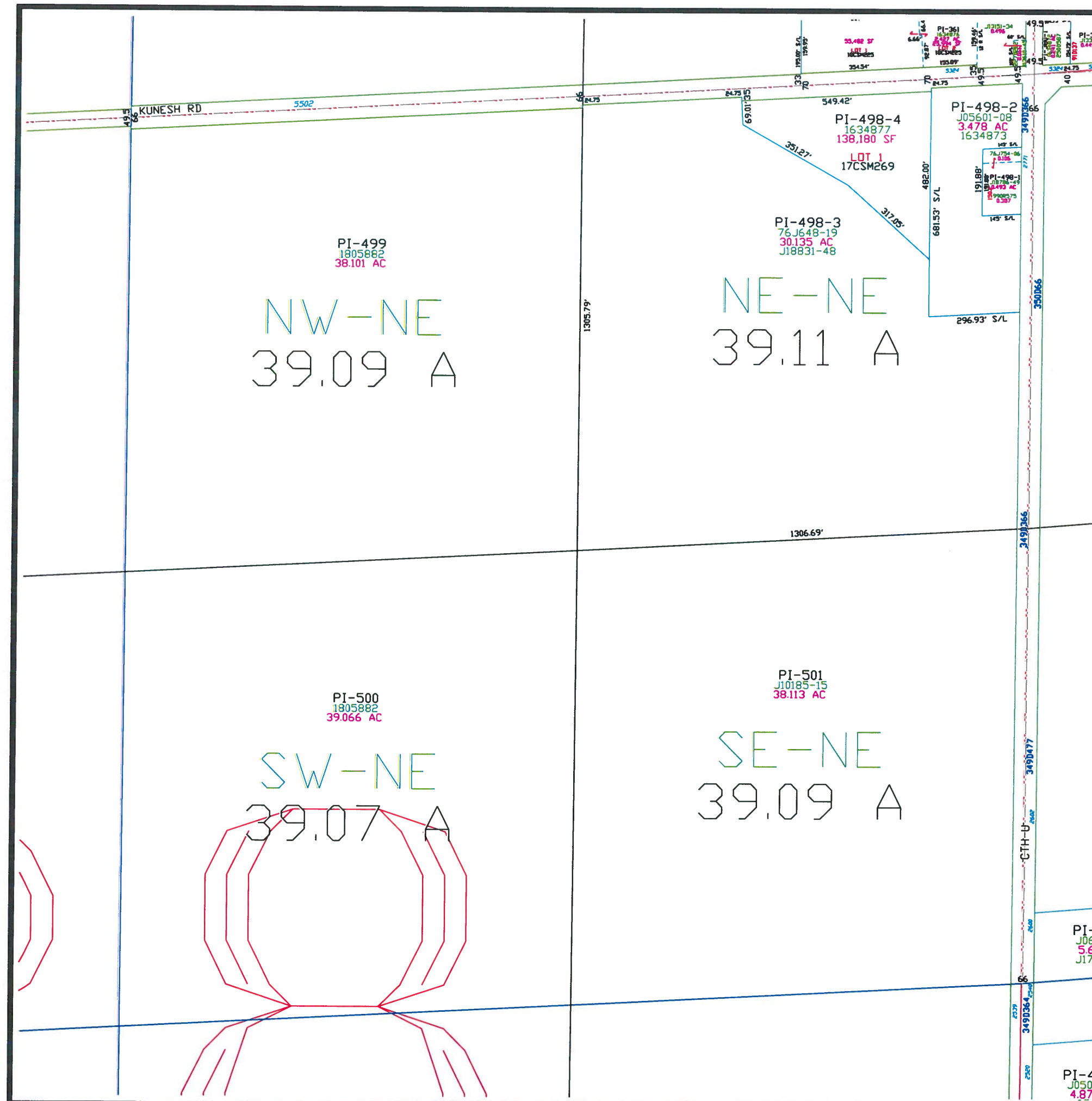
Plot date: 1/06/2003
Plotted by: PJF



Pittsfield

T 25 N – R 19 E
SECTION 28
NW 1/4

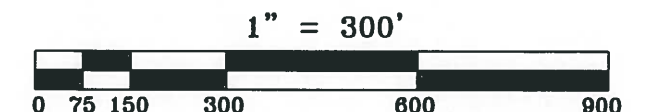
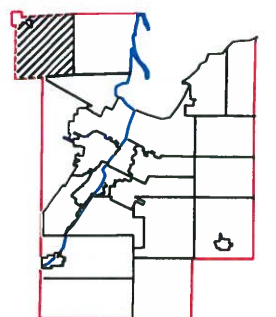
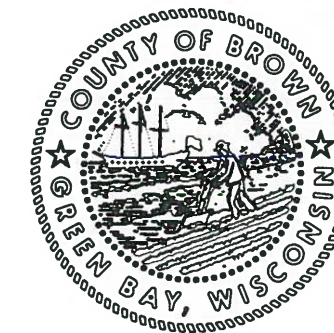
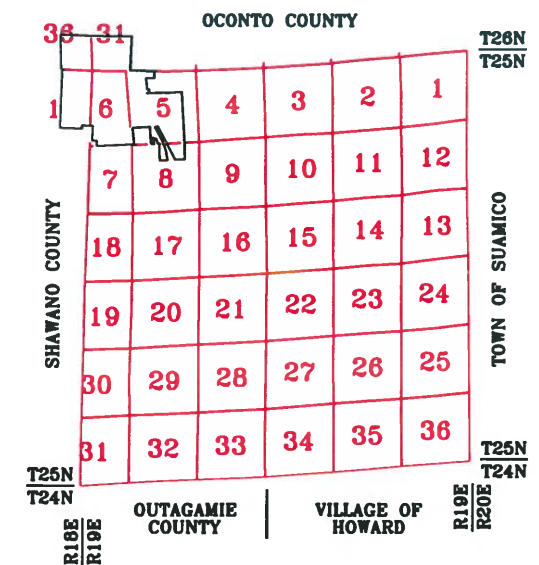

This is a compilation of records and data located in various county offices and is to be used for reference purposes only. The map is controlled by the field measurements between the corners of the Public Land Survey System and the parcels are mapped from available records which may not precisely fit field conditions. Brown County is not responsible for any inaccuracies.

This map was created by the Brown County Survey Department with funding provided by the Town of Eaton and the Wisconsin Land Information Program.

© 2003 BROWN COUNTY SURVEY DEPT.
GREEN BAY, WI 54305

Plot date: 1/06/2003
Plotted by: PJF

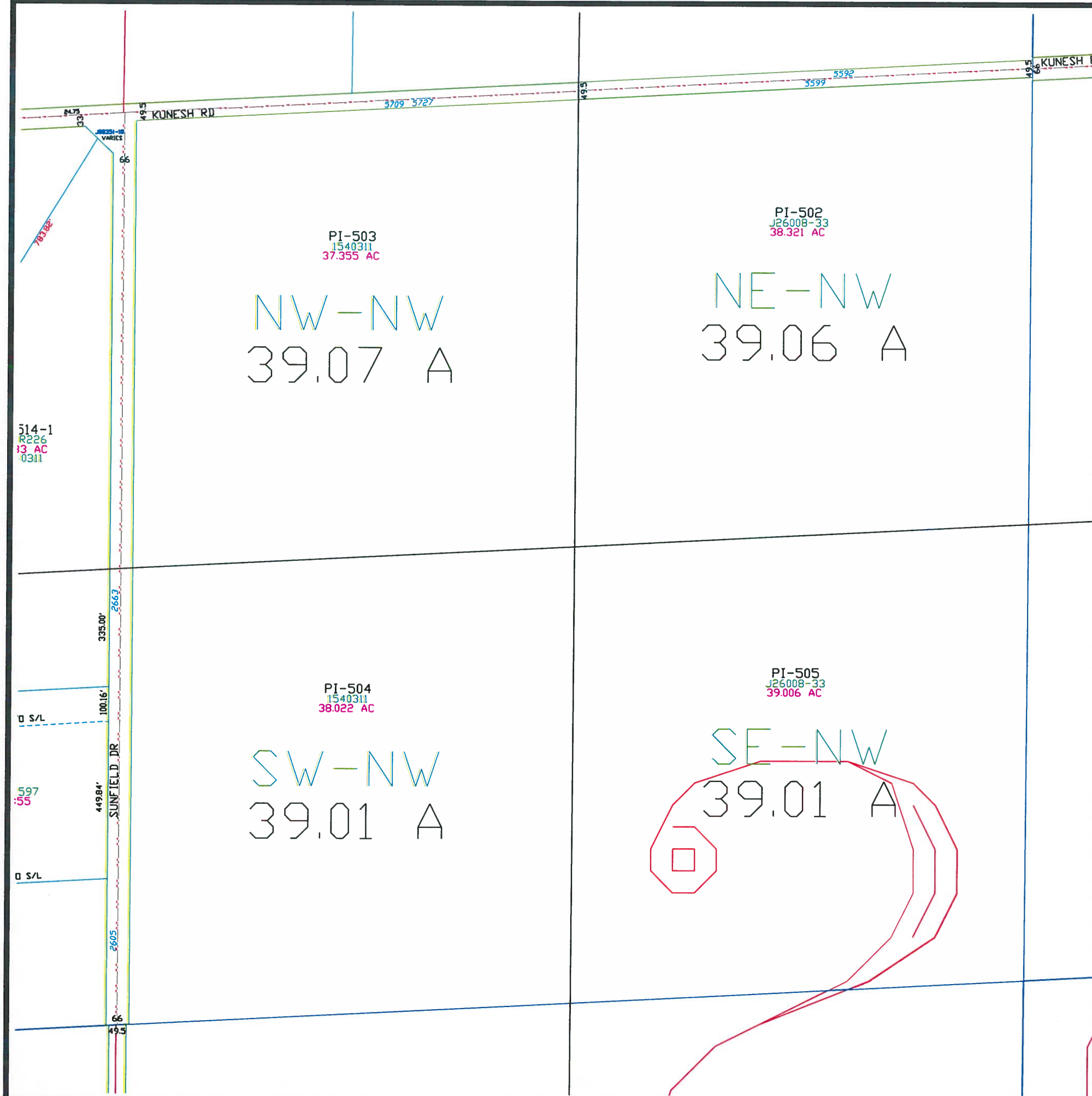

Town of Pittsfield

T 25 N - R 19 E
SECTION 28
SW1/4

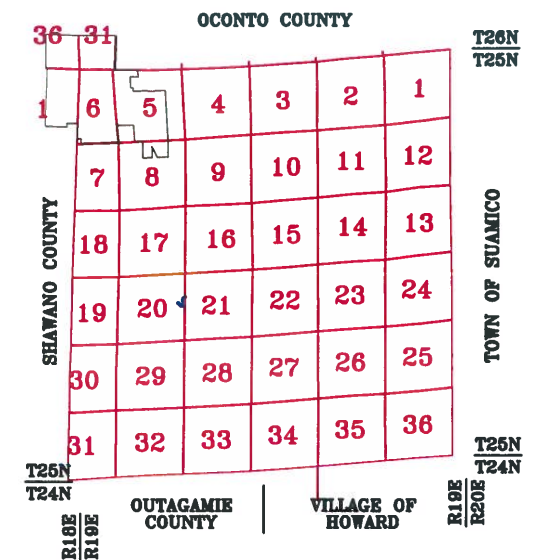

MAP ORIENTATION

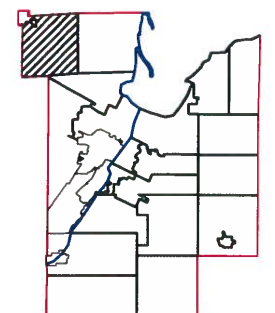

$$1'' = 300'$$

This is a compilation of records and data located in various county offices and is to be used for reference purposes only. The map is controlled by the field measurements between the corners of the Public Land Survey System and the parcels are mapped from available records which may not precisely fit field conditions. Brown County is not responsible for any inaccuracies.

This map was created by the Brown County Survey Department with funding provided by the Town of Pittsfield and the Wisconsin Land Information Program.

© 2012 BROWN COUNTY SURVEY DEPT.
GREEN BAY, WI 54305

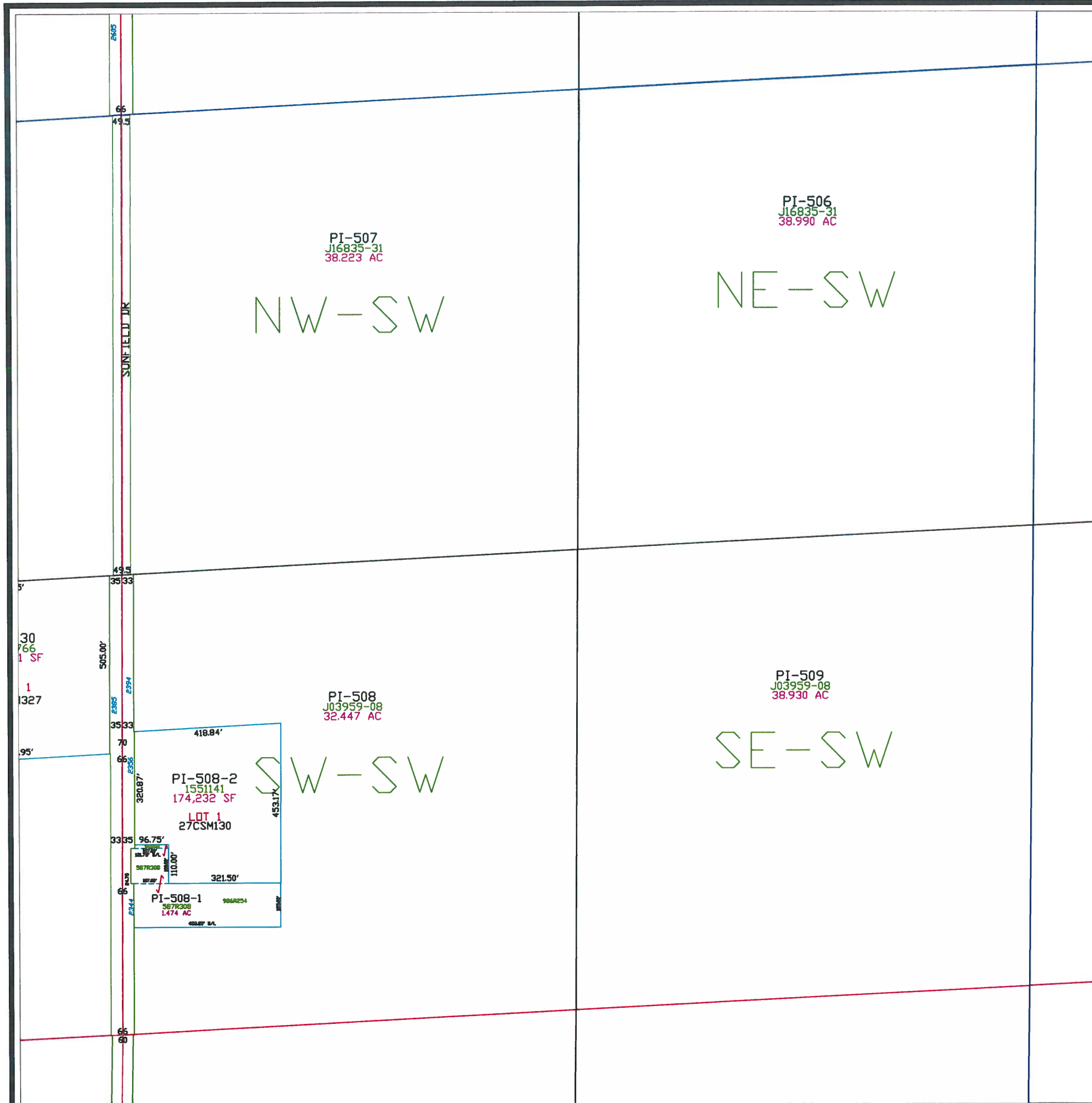
Plot date: 11/14/2012
Plotted by: TLL



Pittsfield

T 25 N - R 19 E
SECTION 28
SE 1/4

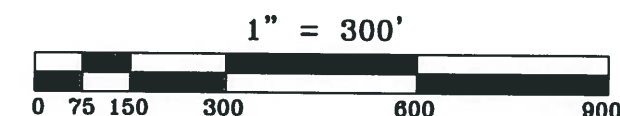
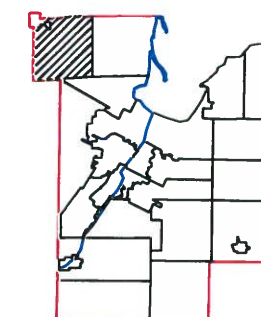
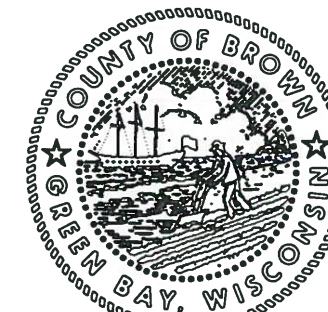
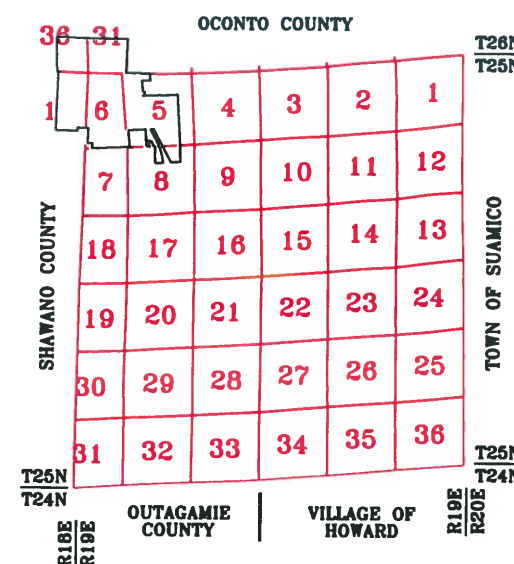

This is a compilation of records and data located in various county offices and is to be used for reference purposes only. The map is controlled by the field measurements between the corners of the Public Land Survey System and the parcels are mapped from available records which may not precisely fit field conditions. Brown County is not responsible for any inaccuracies.

This map was created by the Brown County Survey Department with funding provided by the Town of Eaton and the Wisconsin Land Information Program.

© 2003 BROWN COUNTY SURVEY DEPT.
GREEN BAY, WI 54305

Plot date: 1/06/2003
Plotted by: PJF

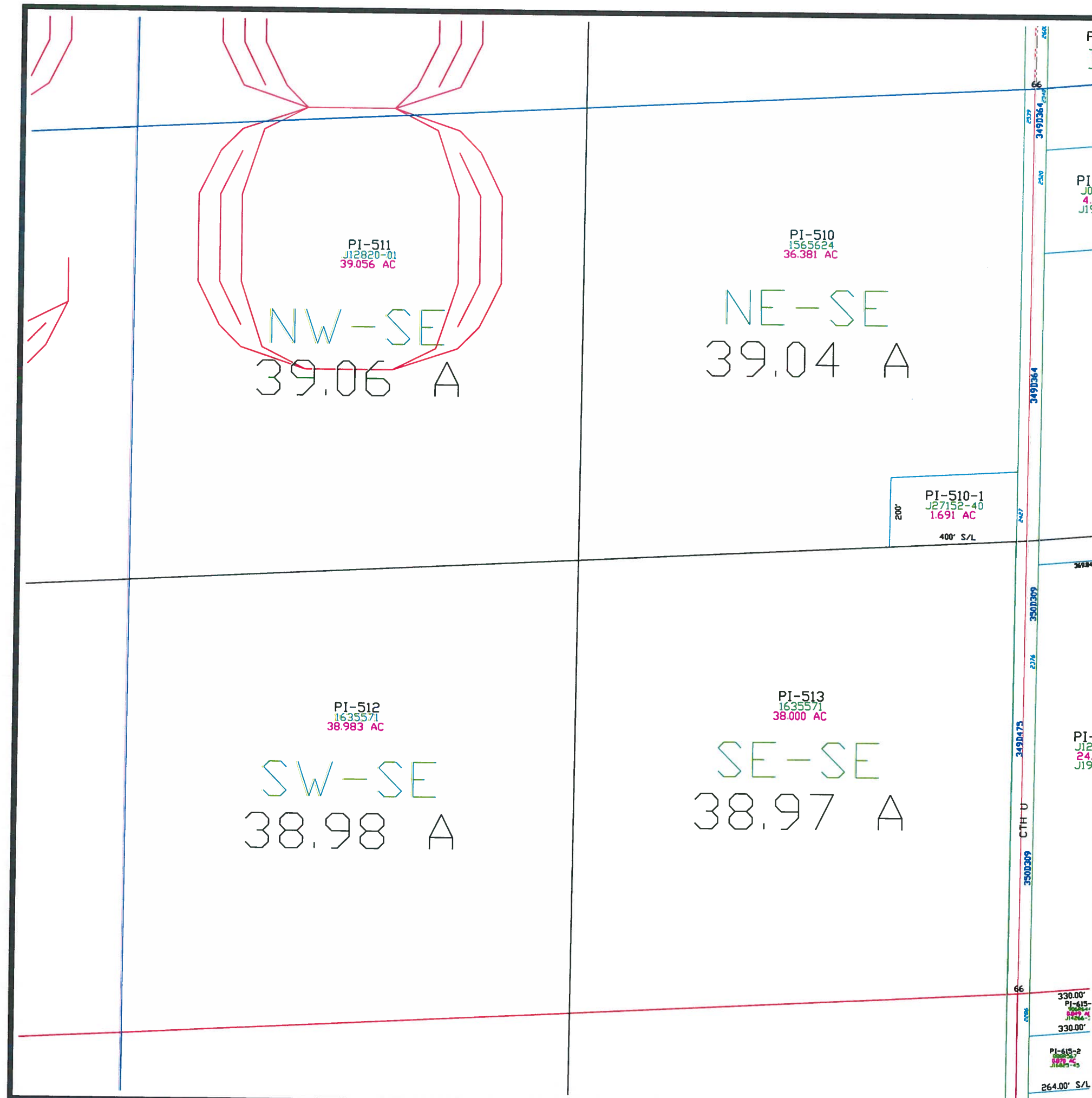

Town of Pittsfield

T 25 N - R 19 E
SECTION 29
NE1/4

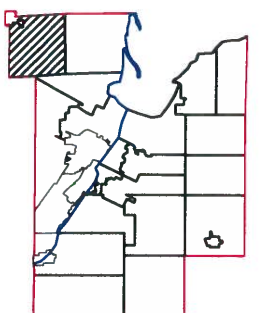
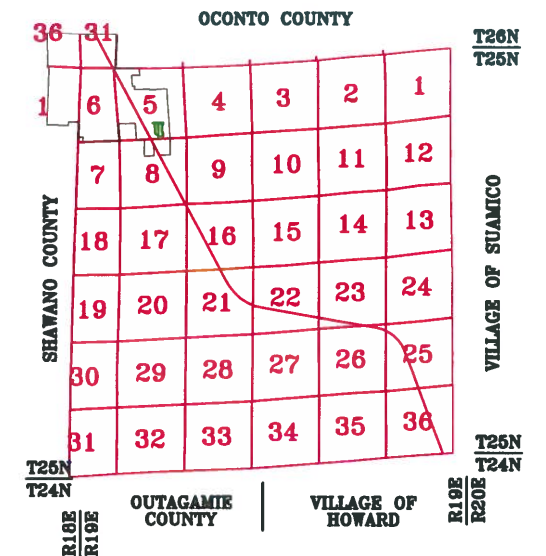

1" = 300'



This is a compilation of records and data located in various county offices and is to be used for reference purposes only. The map is controlled by the field measurements between the corners of the Public Land Survey System and the parcels are mapped from available records which may not precisely fit field conditions. Brown County is not responsible for any inaccuracies.

This map was created by the Brown County Survey Department with funding provided by the Town of Pittsfield and the Wisconsin Land Information Program.

© 2013 BROWN COUNTY SURVEY DEPT.
GREEN BAY, WI 54305

Plot date: 7/19/2013
Plotted by: TLL

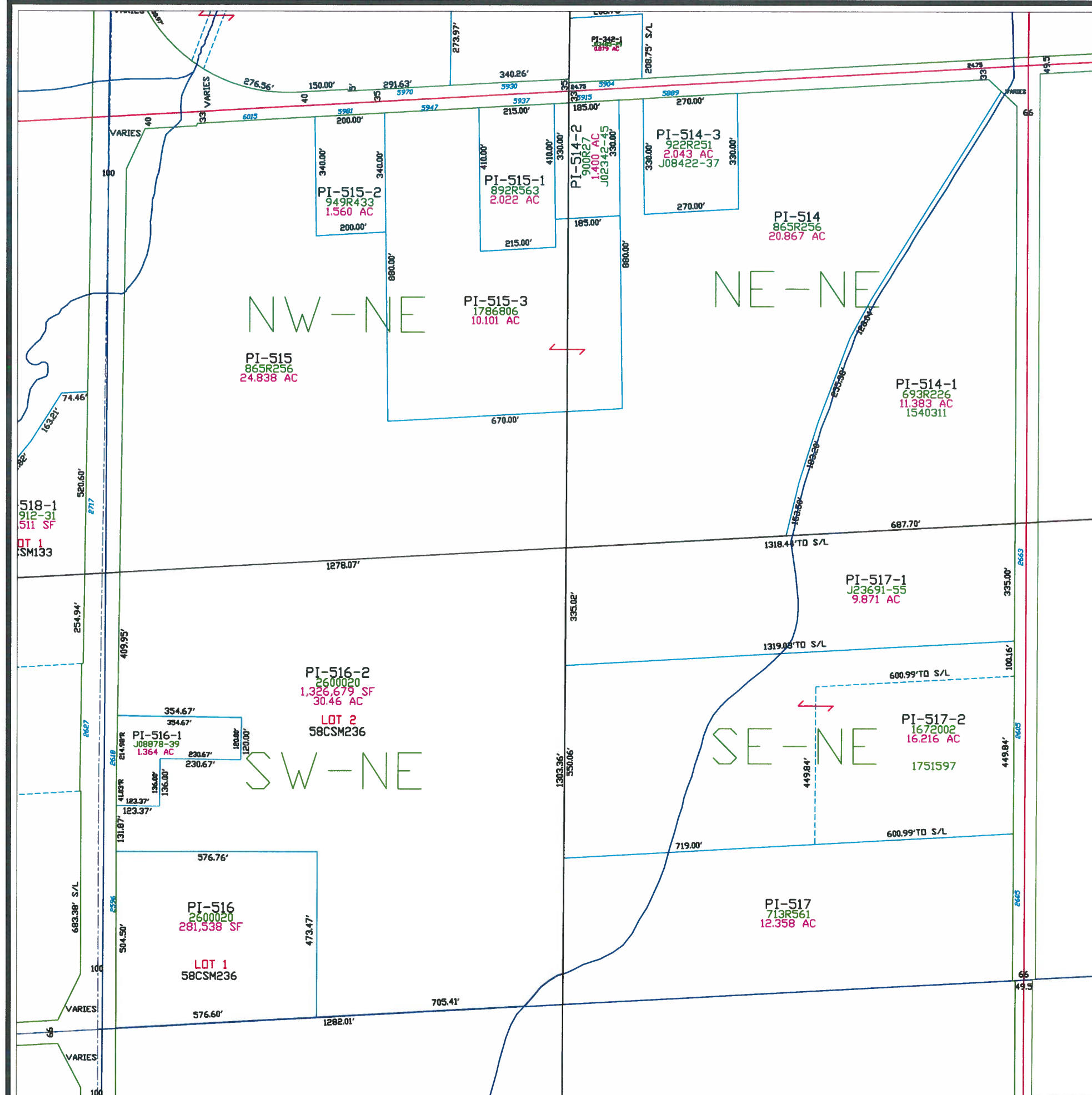

T 25 N - R 19 E
SECTION 29
NW 1/4

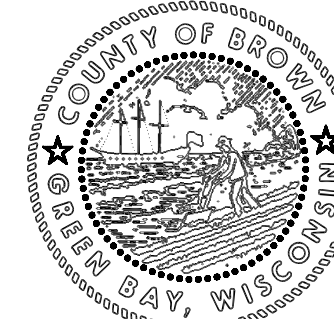

MAP ORIENTATION

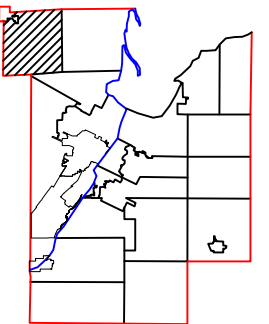

$$1'' = 300'$$

This is a compilation of records and data located in various county offices and is to be used for reference purposes only. The map is controlled by the field measurements between the corners of the Public Land Survey System and the parcels are mapped from available records which may not precisely fit field conditions. Brown County is not responsible for any inaccuracies.

This map was created by the Brown County Survey Department with funding provided by the Town of Pittsfield and the Wisconsin Land Information Program.

© 2024 BROWN COUNTY SURVEY DEPT.
GREEN BAY, WI 54305

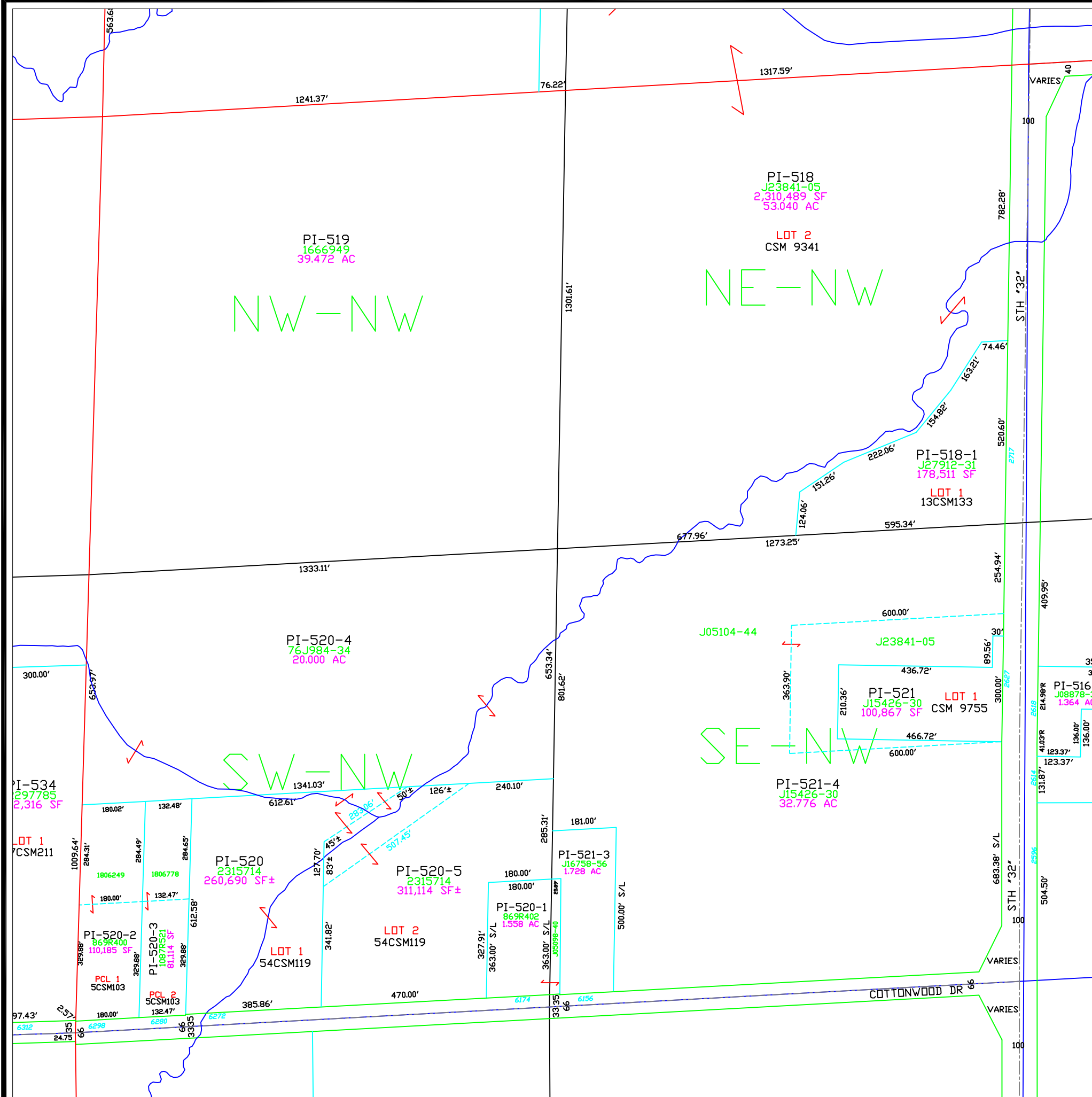
Plot date: 6/6/2024
Plotted by: CWM



Pittsfield

T 25 N - R 19 E
SECTION 29
SW 1/4

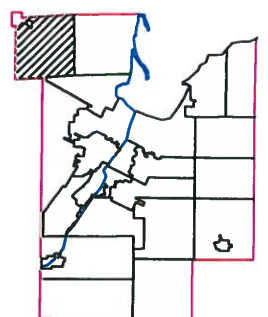
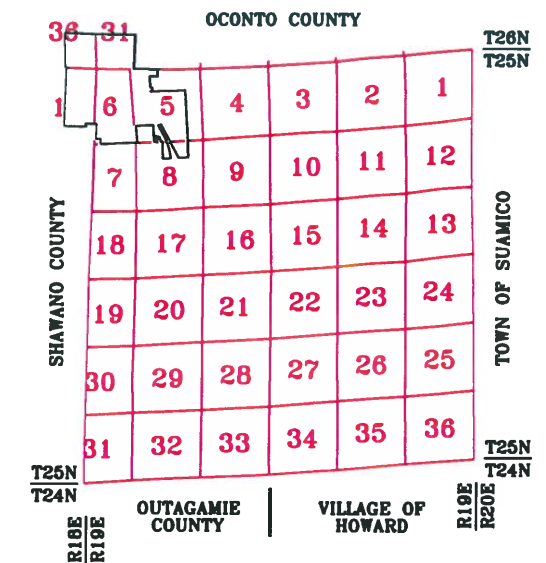

This is a compilation of records and data located in various county offices and is to be used for reference purposes only. The map is controlled by the field measurements between the corners of the Public Land Survey System and the parcels are mapped from available records which may not precisely fit field conditions. Brown County is not responsible for any inaccuracies.

This map was created by the Brown County Survey Department with funding provided by the Town of Eaton and the Wisconsin Land Information Program.

© 2003 BROWN COUNTY SURVEY DEPT.
GREEN BAY, WI 54305

Plot date: 1/06/2003
Plotted by: PJF

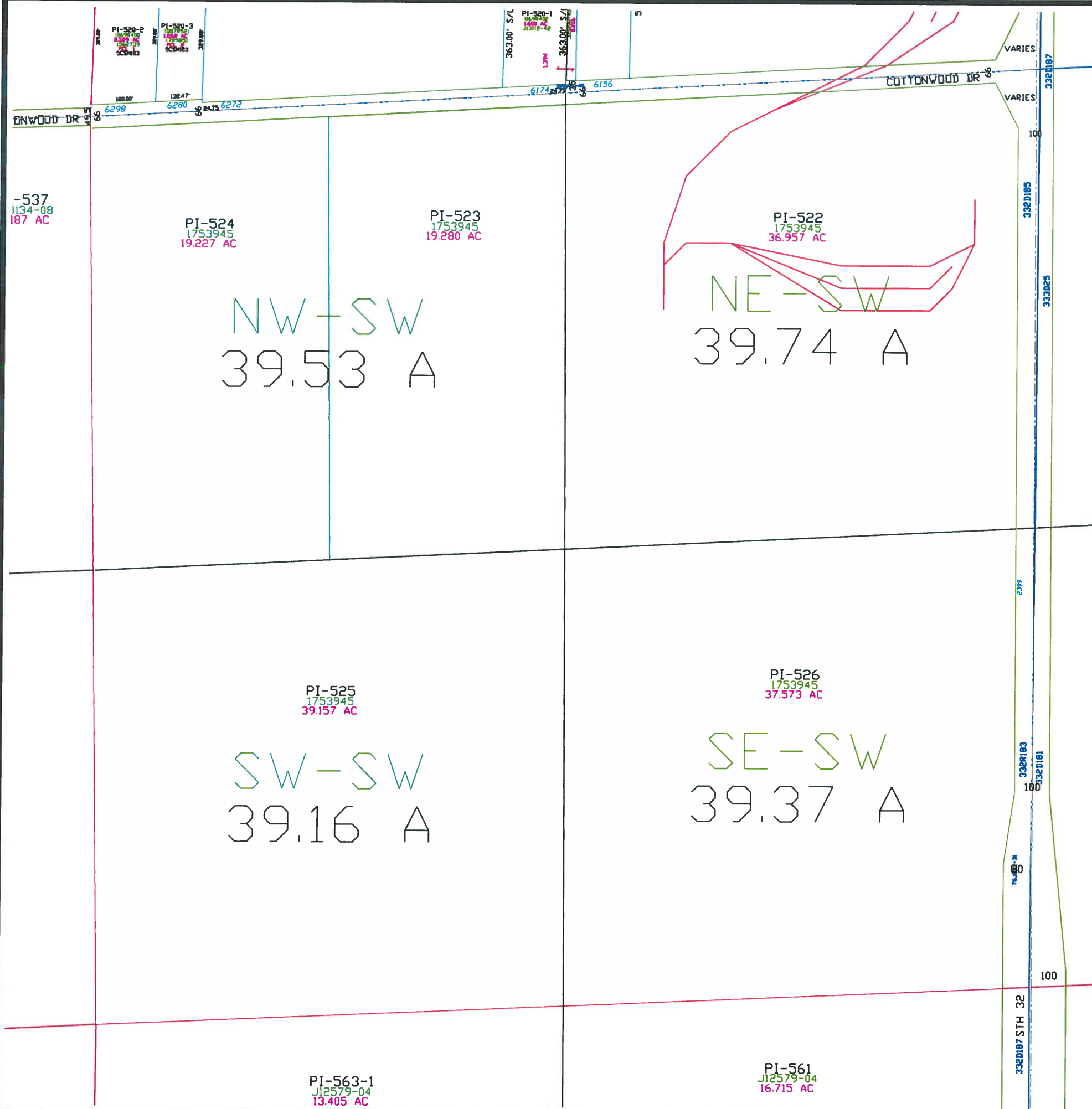

Town of Pittsfield

T 25 N - R 19 E
SECTION 30
NE1/4

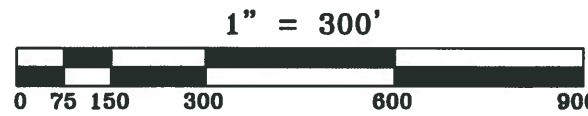
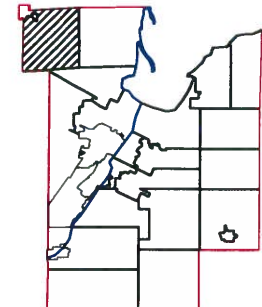
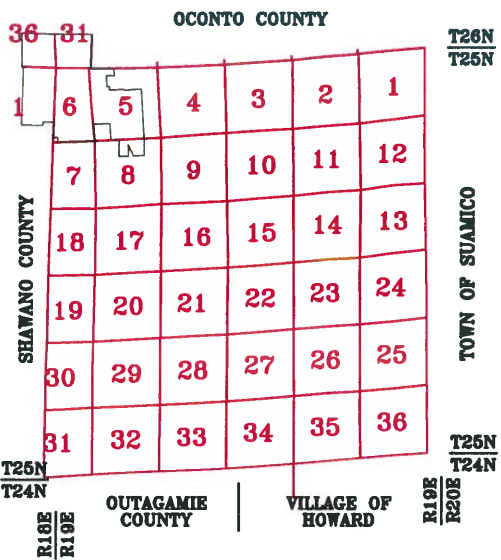

This is a compilation of records and data located in various county offices and is to be used for reference purposes only. The map is controlled by the field measurements between the corners of the Public Land Survey System and the parcels are mapped from available records which may not precisely fit field conditions. Brown County is not responsible for any inaccuracies.

This map was created by the Brown County Survey Department with funding provided by the Town of Pittsfield and the Wisconsin Land Information Program.

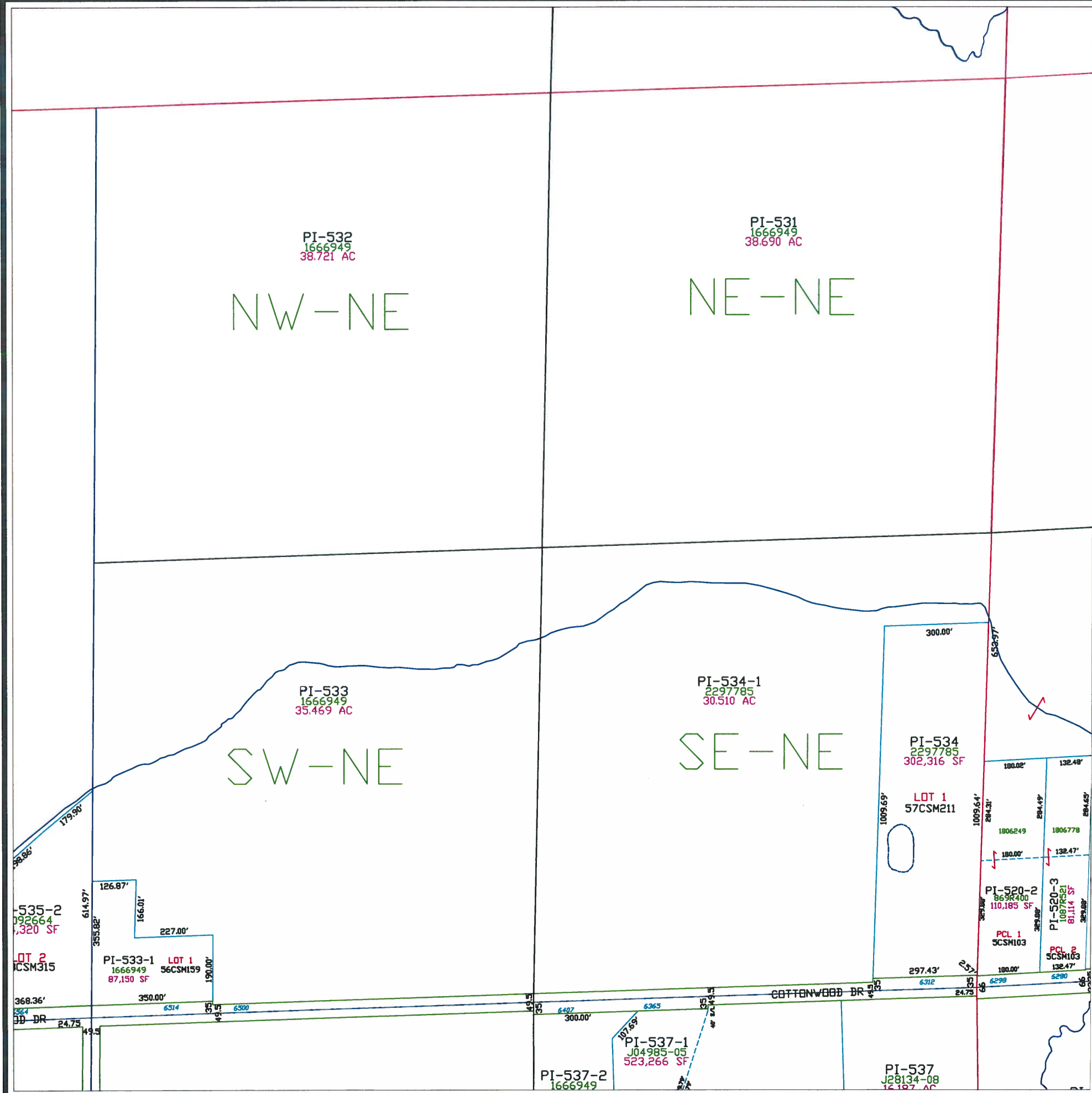

T 25 N - R 19 E
SECTION 30
NW 1/4

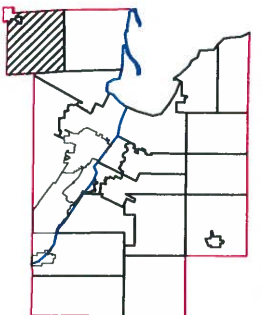
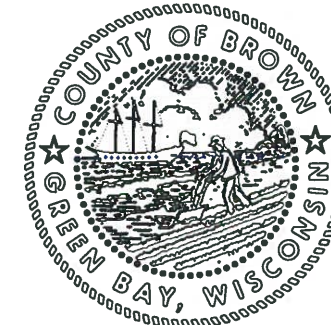

This is a compilation of records and data located in various county offices and is to be used for reference purposes only. The map is controlled by the field measurements between the corners of the Public Land Survey System and the parcels are mapped from available records which may not precisely fit field conditions. Brown County is not responsible for any inaccuracies.

This map was created by the Brown County Survey Department with funding provided by the Town of Pittsfield and the Wisconsin Land Information Program.

© 2004 BROWN COUNTY SURVEY DEPT.
GREEN BAY, WI 54305

Plot date: 11/10/04
Plotted by: TLL

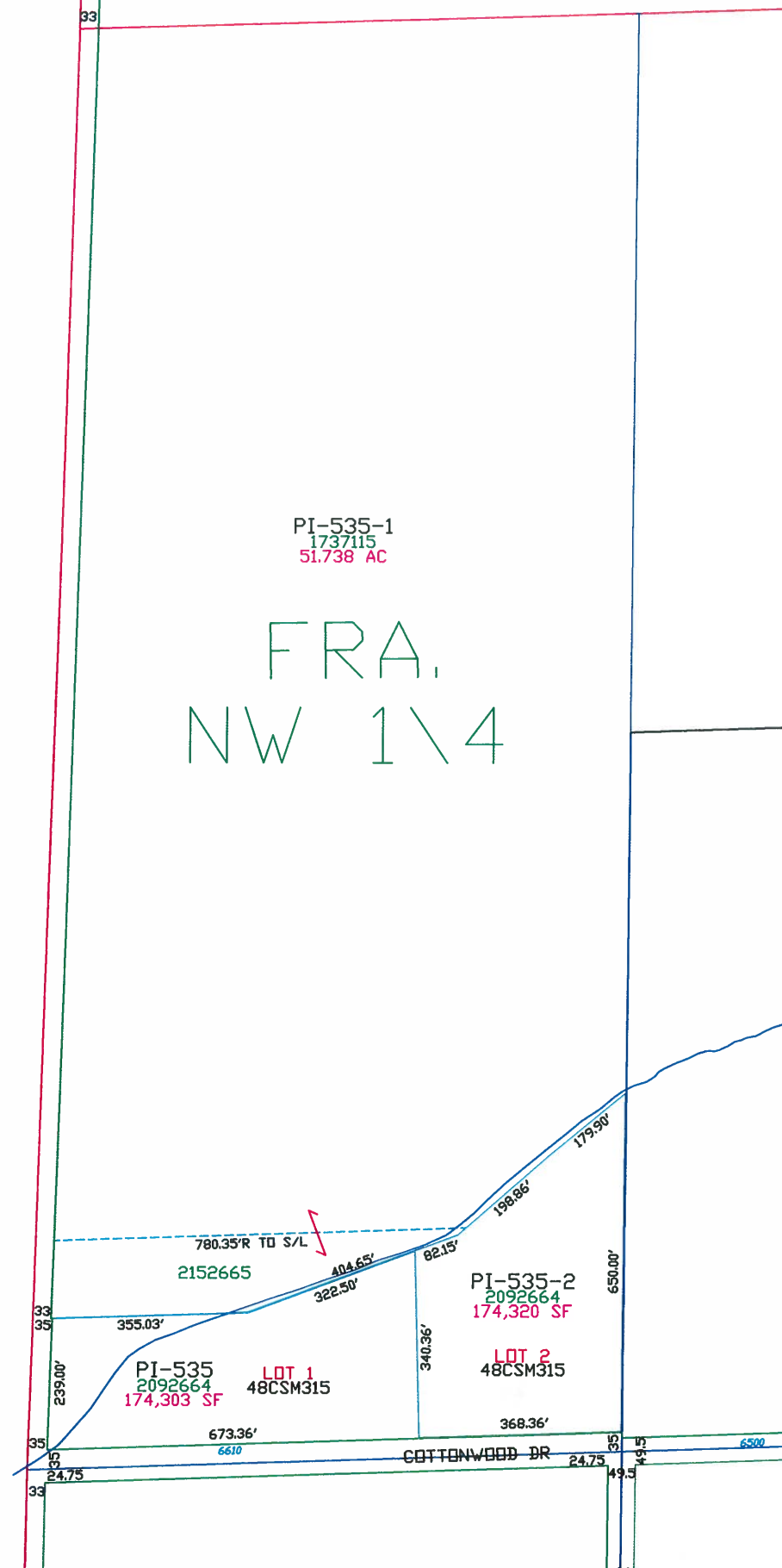

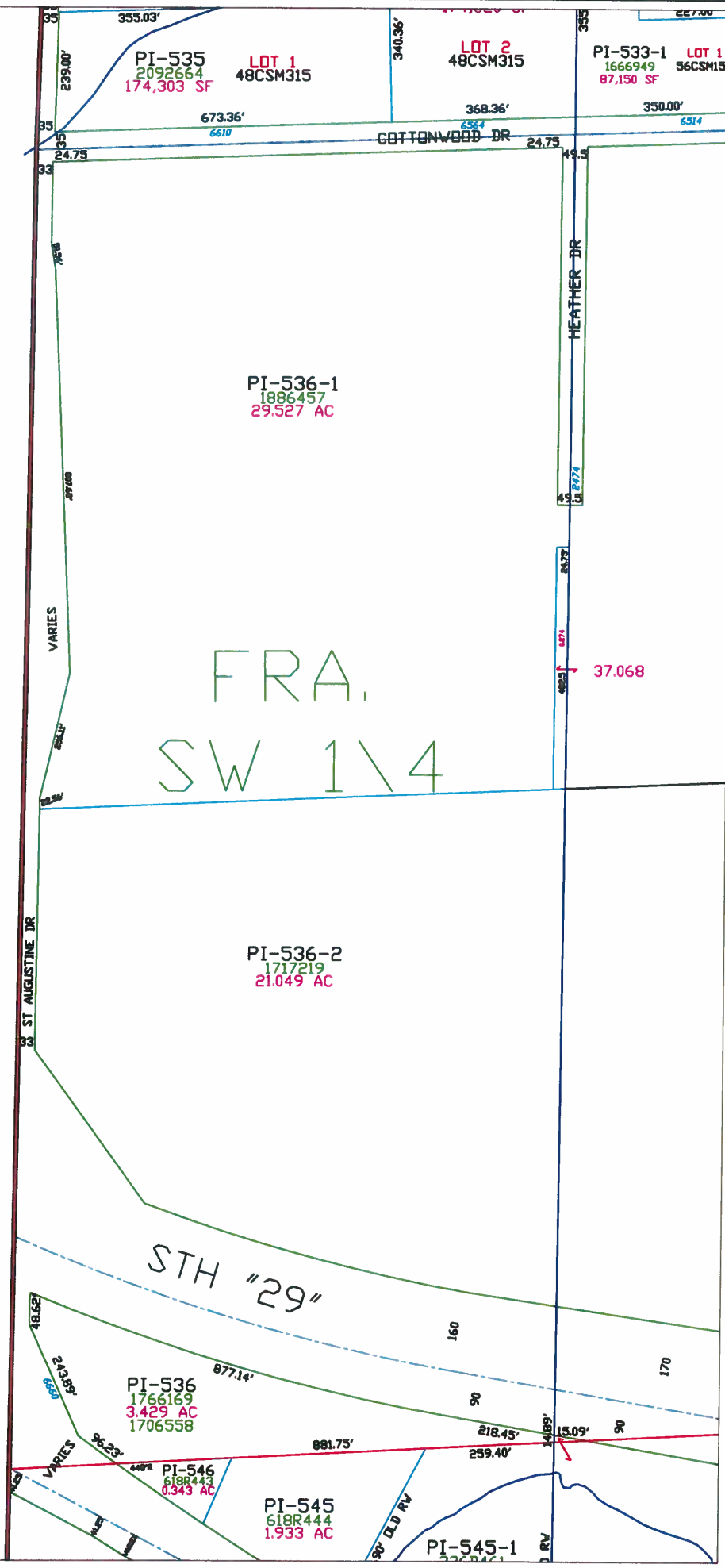

Town of Pittsfield

T 25 N - R 19 E
SECTION 30
FRAC SW 1/4

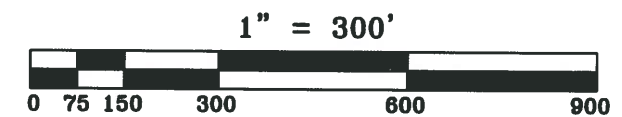
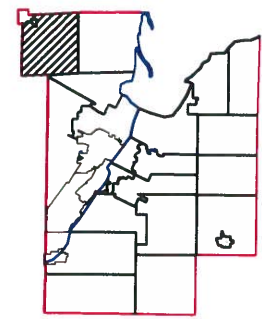
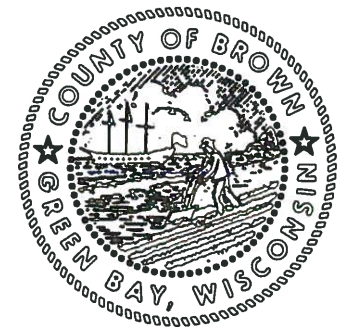
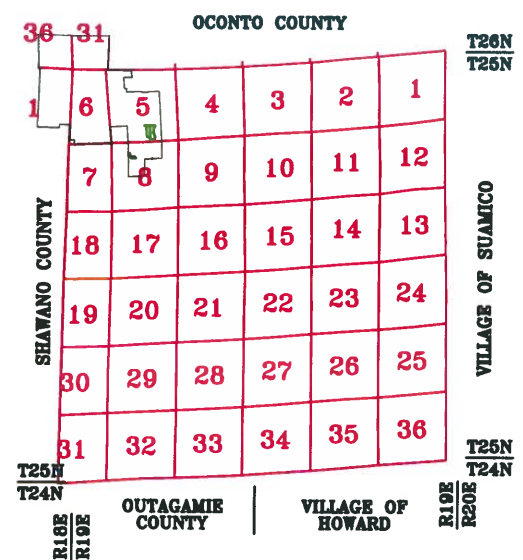

This is a compilation of records and data located in various county offices and is to be used for reference purposes only. The map is controlled by the field measurements between the corners of the Public Land Survey System and the parcels are mapped from available records which may not precisely fit field conditions. Brown County is not responsible for any inaccuracies.

This map was created by the Brown County Survey Department with funding provided by the Town of Pittsfield and the Wisconsin Land Information Program.

© 2016 BROWN COUNTY SURVEY DEPT.
GREEN BAY, WI 54305

Plot date: 9/20/2016
Plotted by: TLL

STH 156

STH "29"

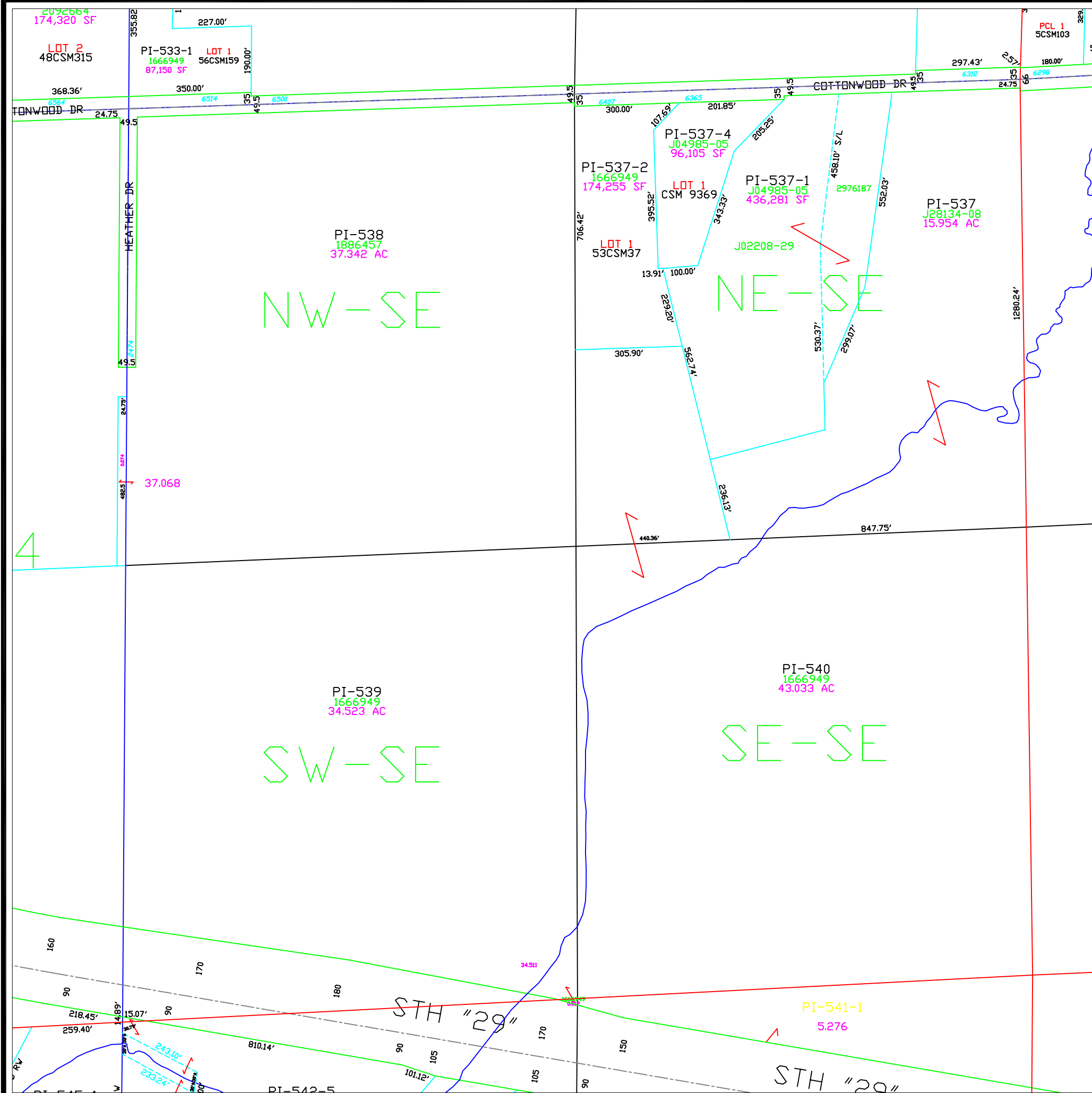

Town of Pittsfield

T 25 N – R 19 E
SECTION 30
SE 1/4

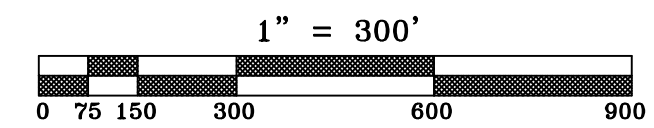
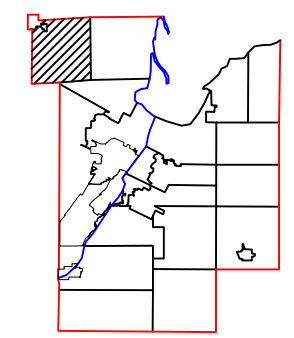
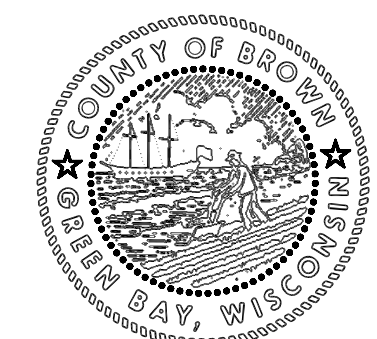
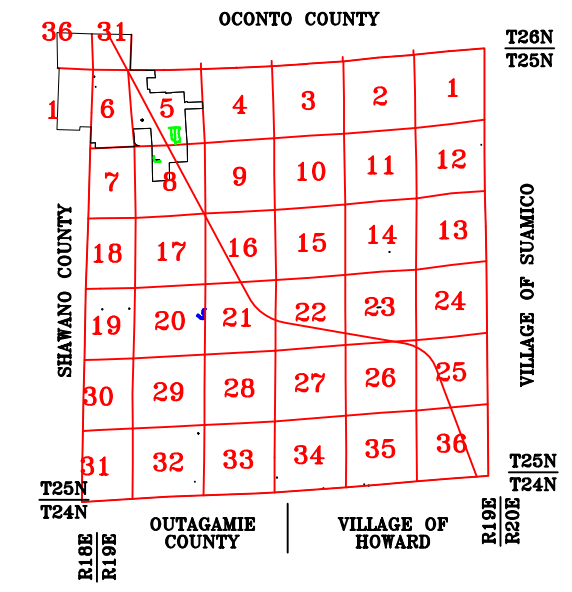

This is a compilation of records and data located in various county offices and is to be used for reference purposes only. The map is controlled by the field measurements between the corners of the Public Land Survey System and the parcels are mapped from available records which may not precisely fit field conditions. Brown County is not responsible for any inaccuracies.

This map was created by the Brown County Survey Department with funding provided by the Town of Pittsfield and the Wisconsin Land Information Program.

Town of Pittsfield

T 25 N – R 19 E
SECTION 31
NE 1/4

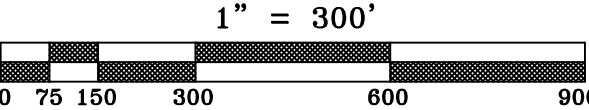
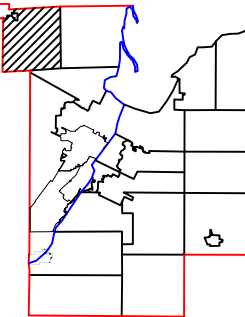
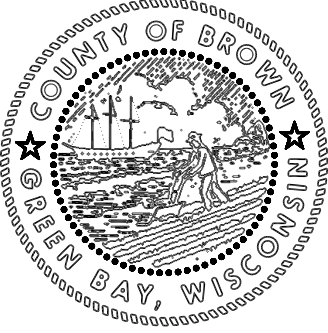
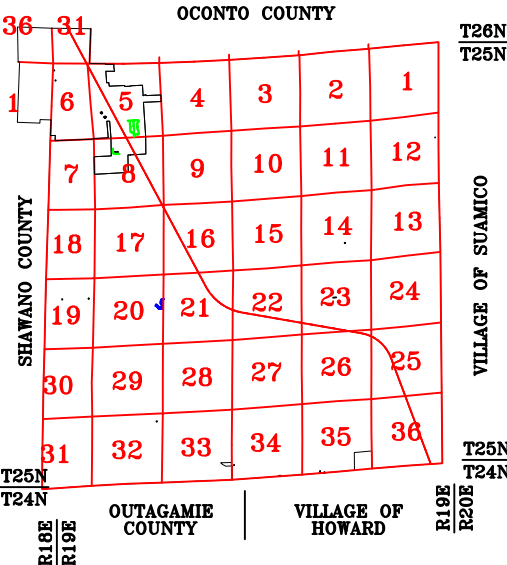

This is a compilation of records and data located in various county offices and is to be used for reference purposes only. The map is controlled by the field measurements between the corners of the Public Land Survey System and the parcels are mapped from available records which may not precisely fit field conditions. Brown County is not responsible for any inaccuracies.

This map was created by the Brown County Survey Department with funding provided by the Town of Pittsfield and the Wisconsin Land Information Program.

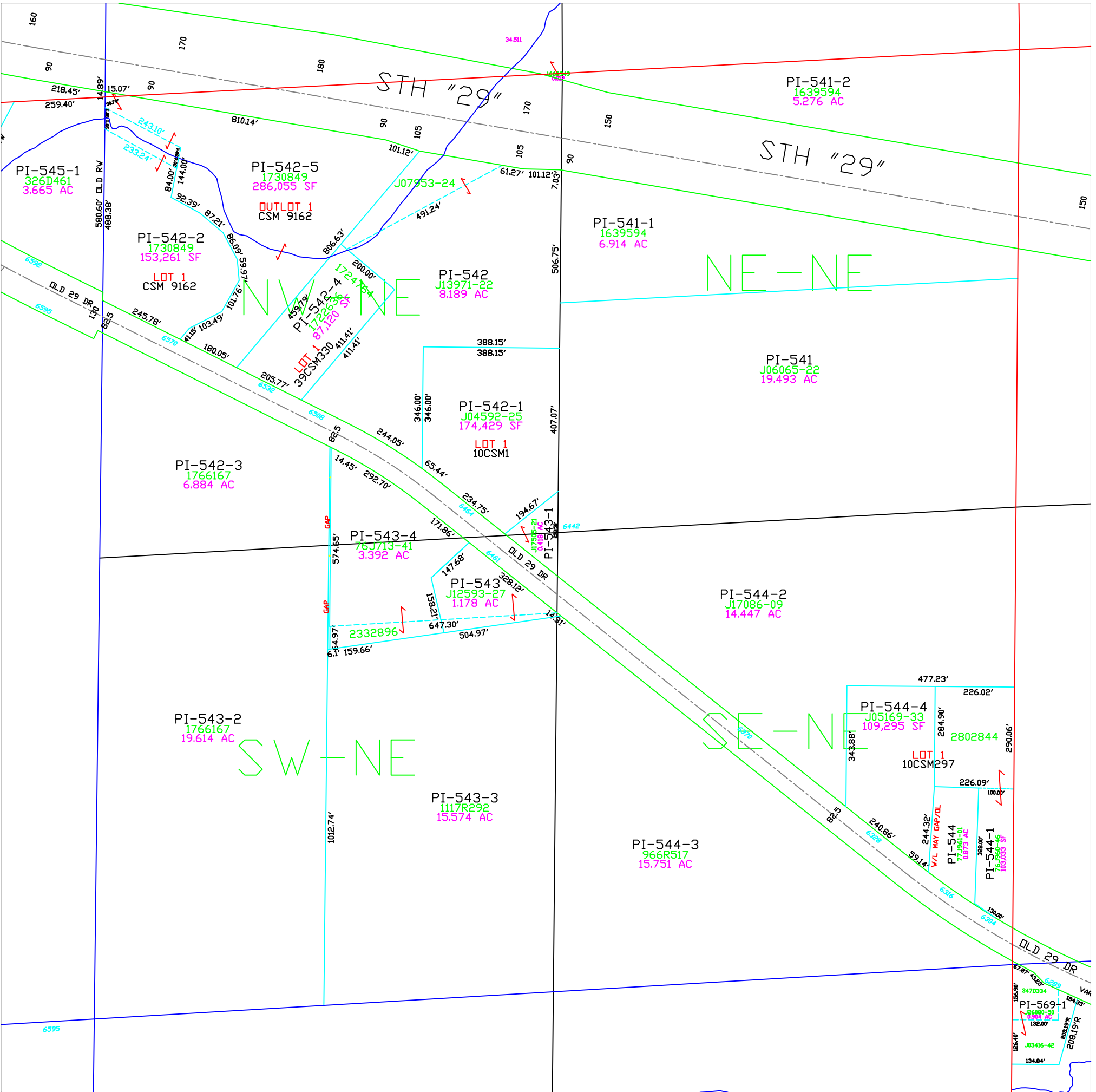

Town of Pittsfield

T 25 N – R 19 E
SECTION 31
FRAC NW1/4

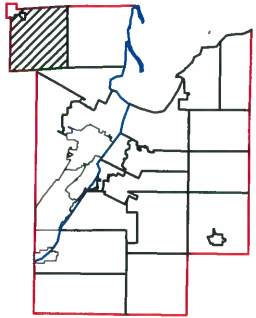
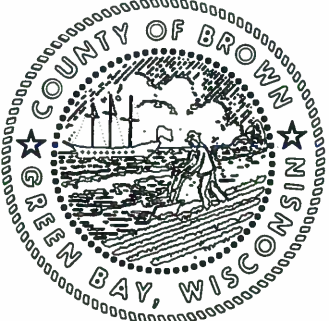
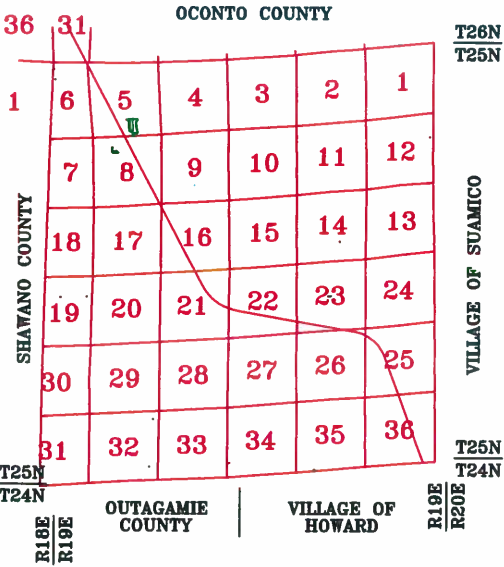

This is a compilation of records and data located in various county offices and is to be used for reference purposes only. The map is controlled by the field measurements between the corners of the Public Land Survey System and the parcels are mapped from available records which may not precisely fit field conditions. Brown County is not responsible for any inaccuracies.

This map was created by the Brown County Survey Department with funding provided by the Town of Pittsfield and the Wisconsin Land Information Program.

© 2020 BROWN COUNTY SURVEY DEPT.
GREEN BAY, WI 54305

Plot date: 3/12/2020
Plotted by: CWM

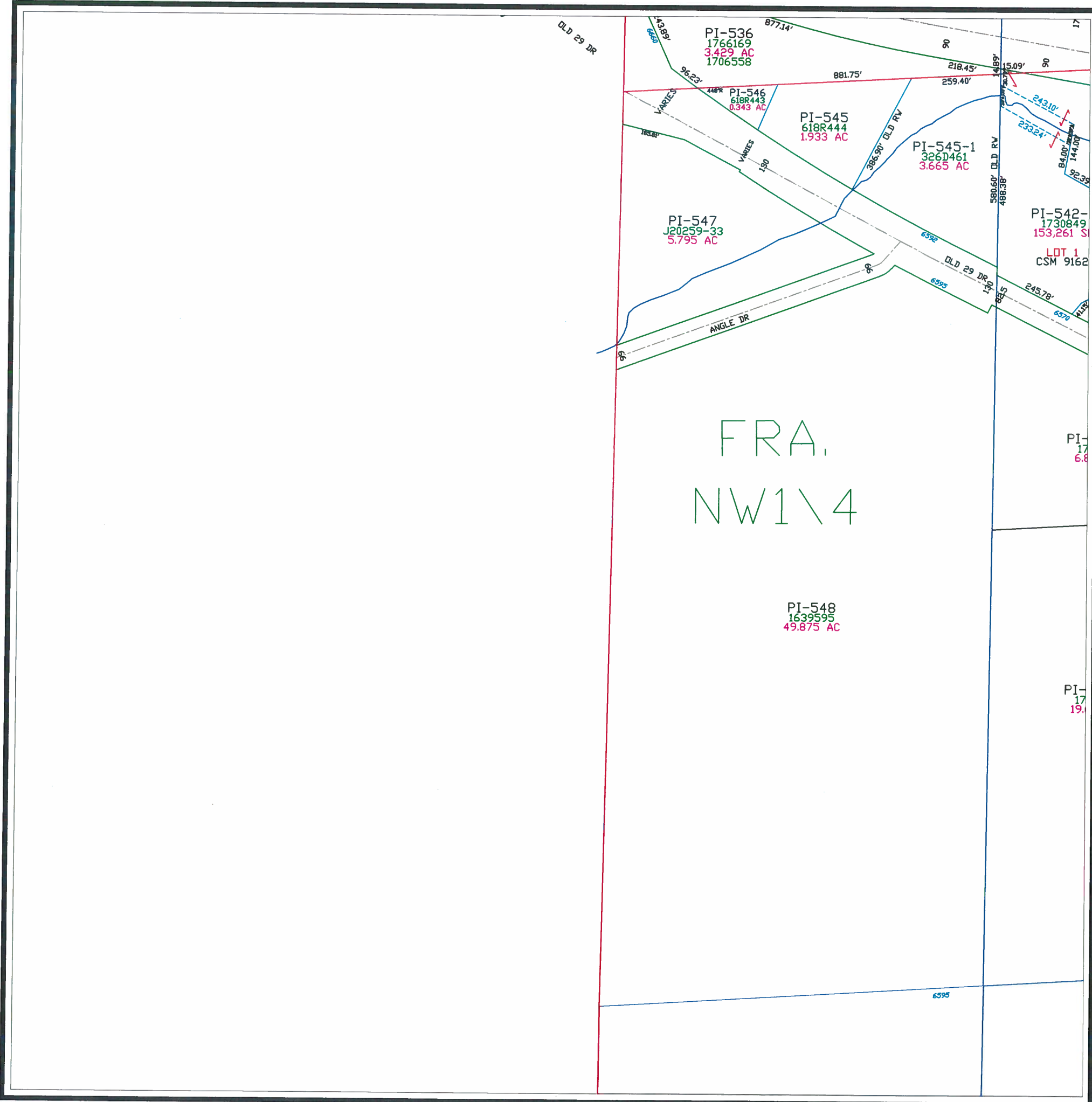

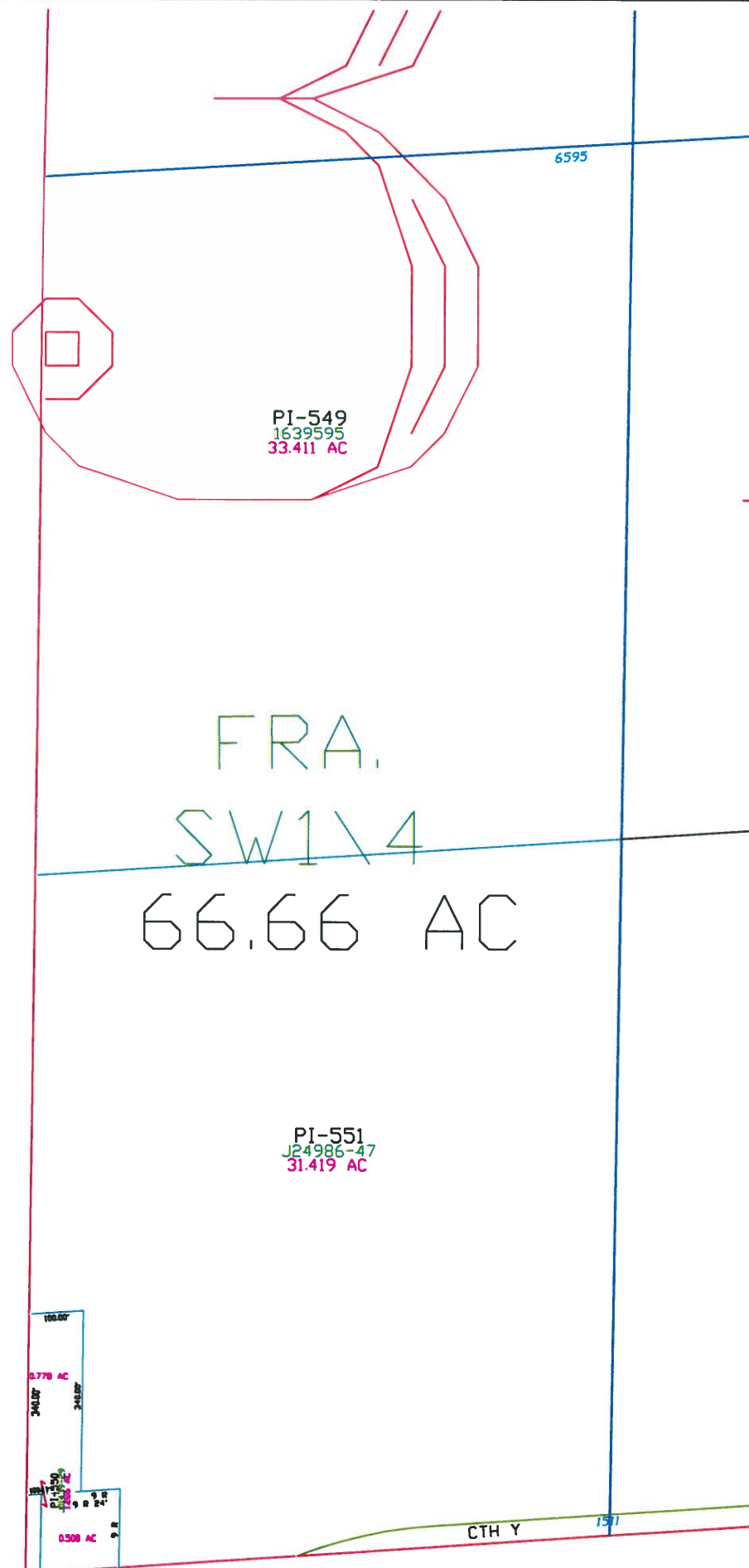

Pittsfield

T 25 N - R 19 E
SECTION 31
SW 1/4

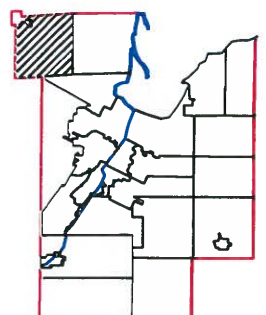
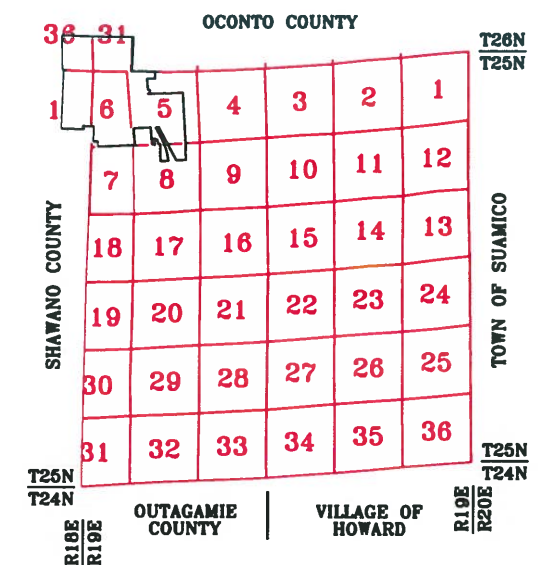

1" = 300'



This is a compilation of records and data located in various county offices and is to be used for reference purposes only. The map is controlled by the field measurements between the corners of the Public Land Survey System and the parcels are mapped from available records which may not precisely fit field conditions. Brown County is not responsible for any inaccuracies.

This map was created by the Brown County Survey Department with funding provided by the Town of Eaton and the Wisconsin Land Information Program.

© 2003 BROWN COUNTY SURVEY DEPT.
GREEN BAY, WI 54305

Plot date: 1/06/2003
Plotted by: PJF

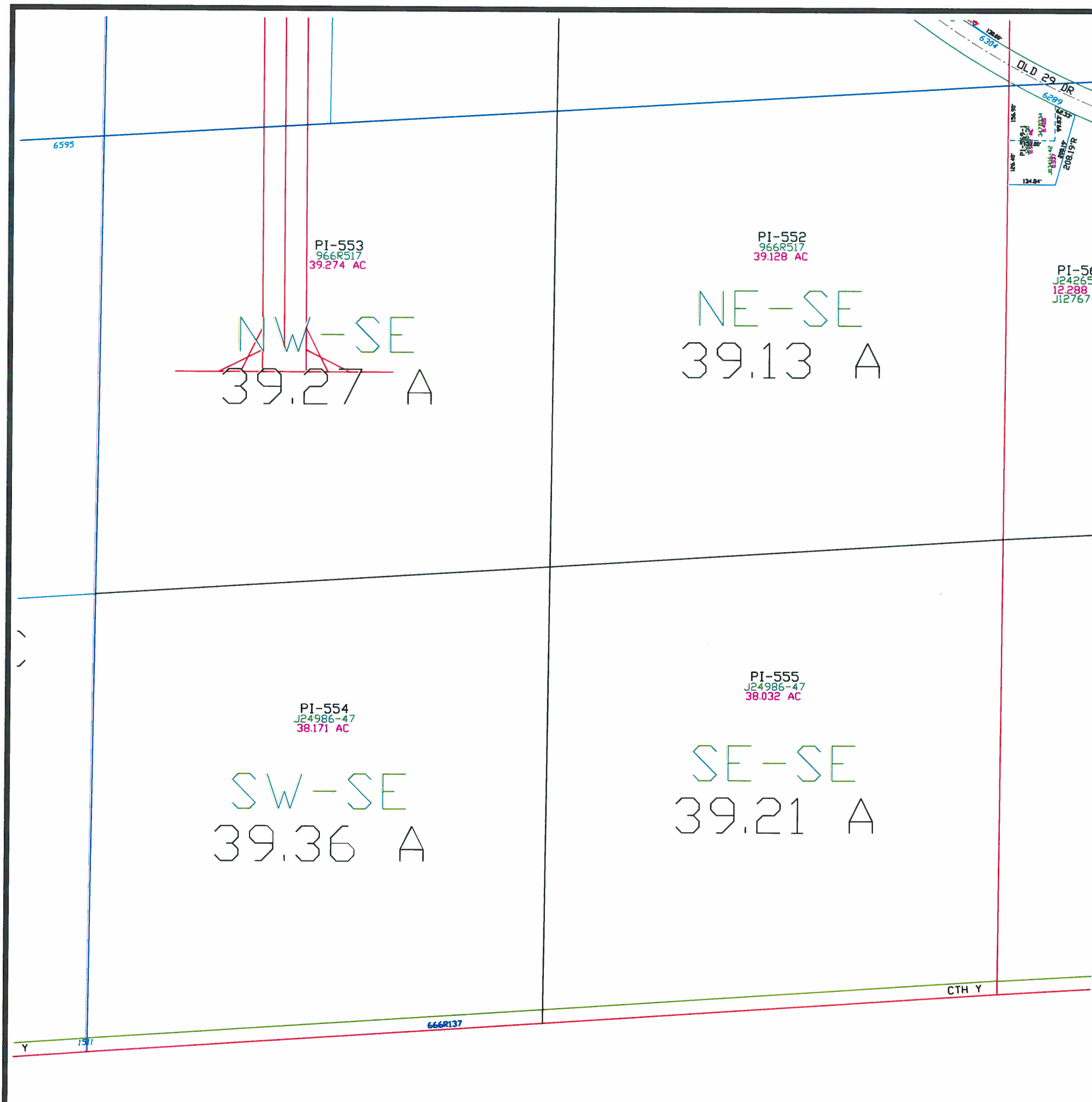

Pittsfield

T 25 N - R 19 E
SECTION 31
SE 1/4

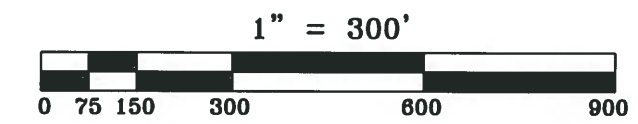
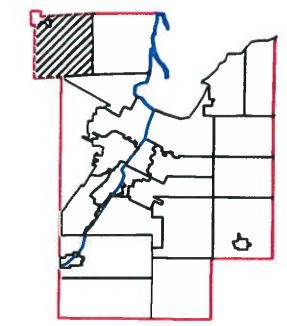
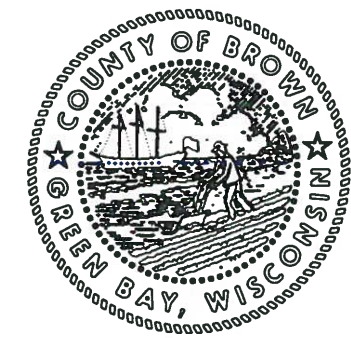
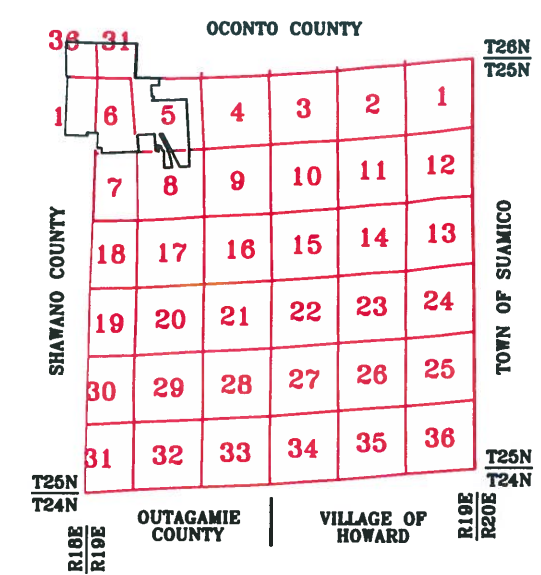

This is a compilation of records and data located in various county offices and is to be used for reference purposes only. The map is controlled by the field measurements between the corners of the Public Land Survey System and the parcels are mapped from available records which may not precisely fit field conditions. Brown County is not responsible for any inaccuracies.

This map was created by the Brown County Survey Department with funding provided by the Town of Eaton and the Wisconsin Land Information Program.

Town of Pittsfield

T 25 N – R 19 E
SECTION 32
NE 1/4

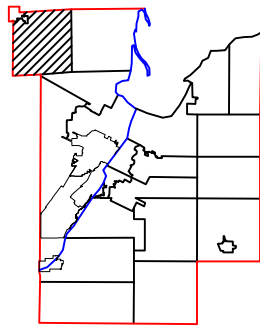
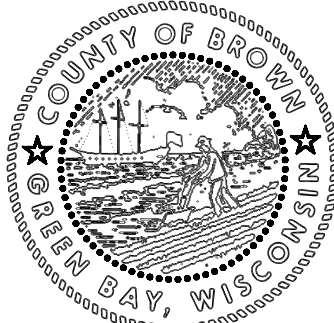
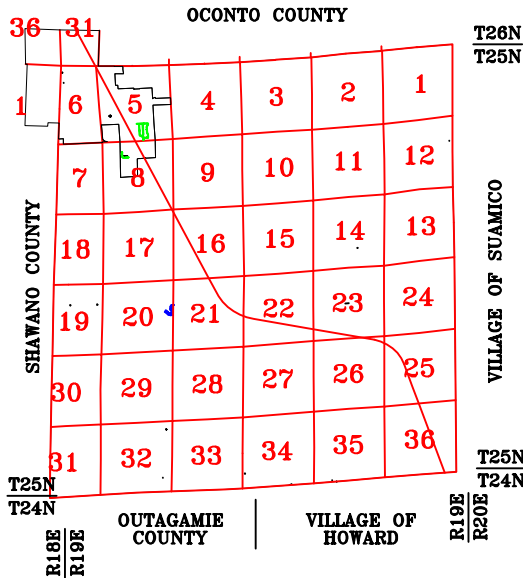

1" = 300'



This is a compilation of records and data located in various county offices and is to be used for reference purposes only. The map is controlled by the field measurements between the corners of the Public Land Survey System and the parcels are mapped from available records which may not precisely fit field conditions. Brown County is not responsible for any inaccuracies.

This map was created by the Brown County Survey Department with funding provided by the Town of Pittsfield and the Wisconsin Land Information Program.

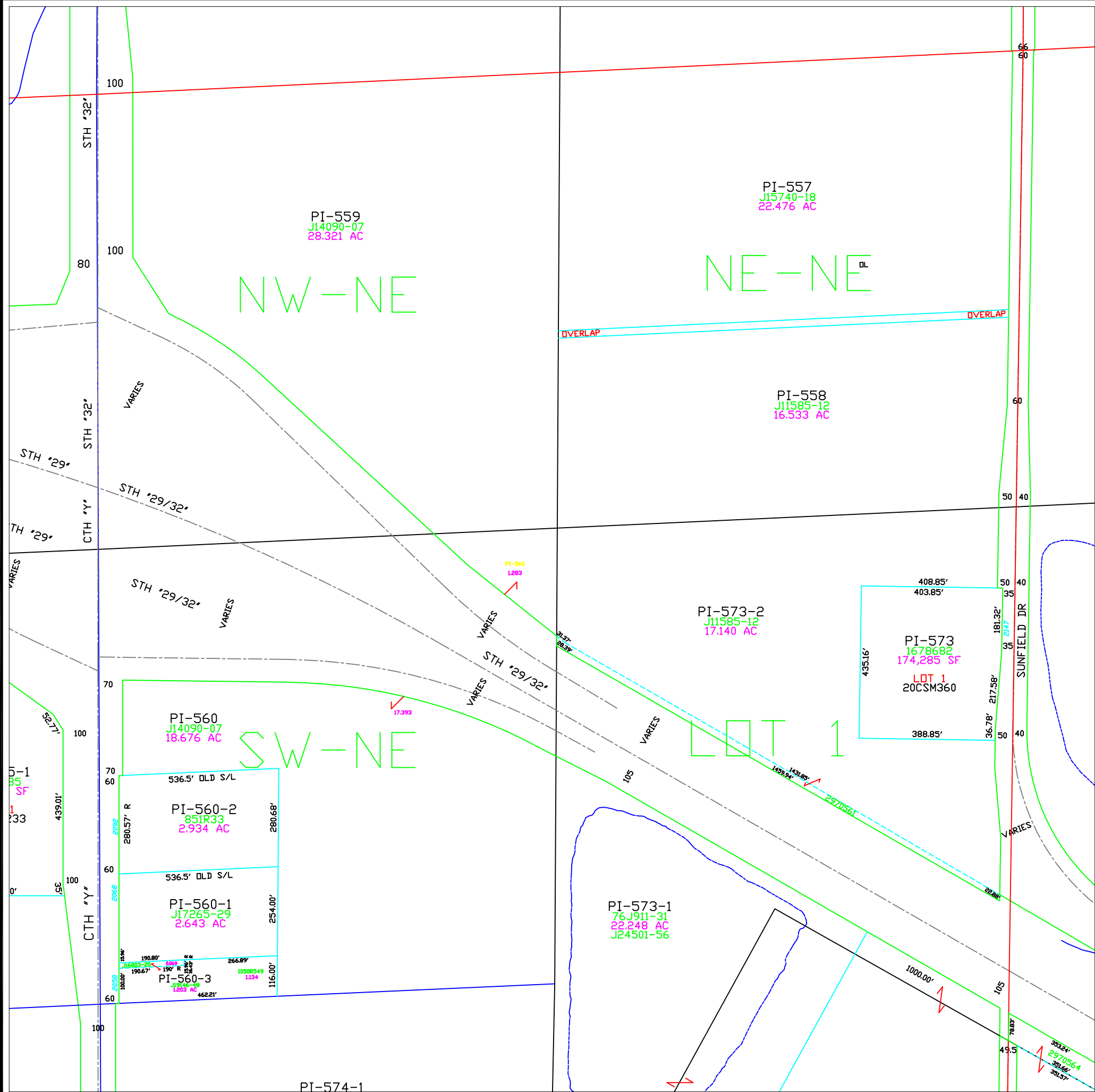

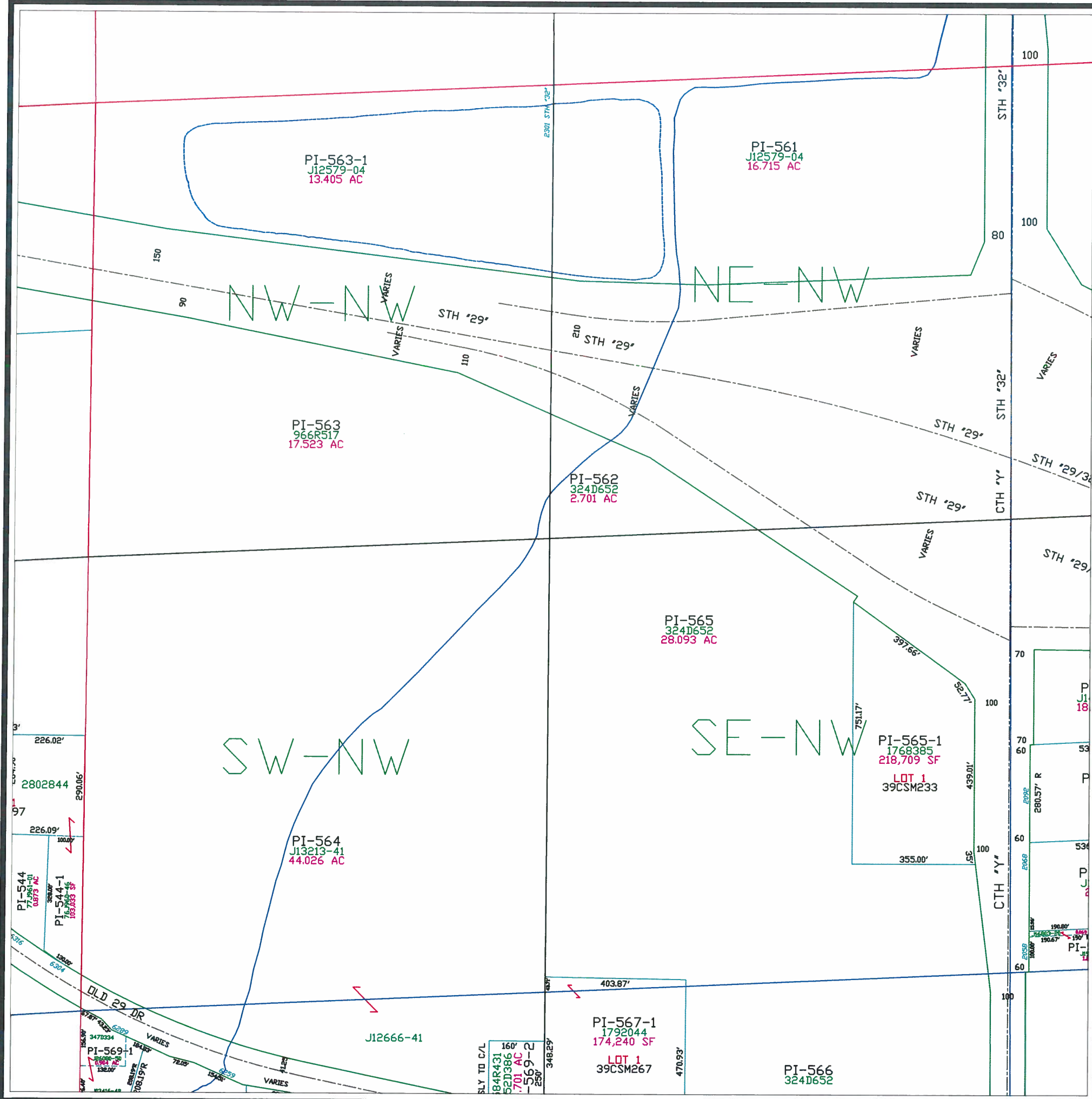

Town of Pittsfield

T 25 N - R 19 E
SECTION 32
NW 1/4

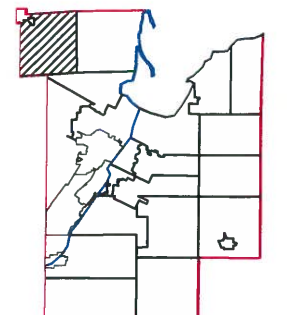
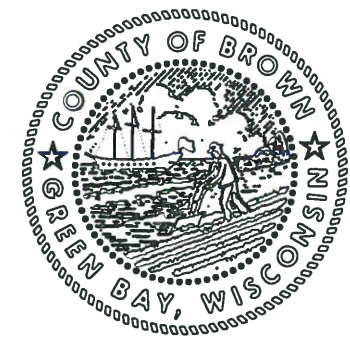
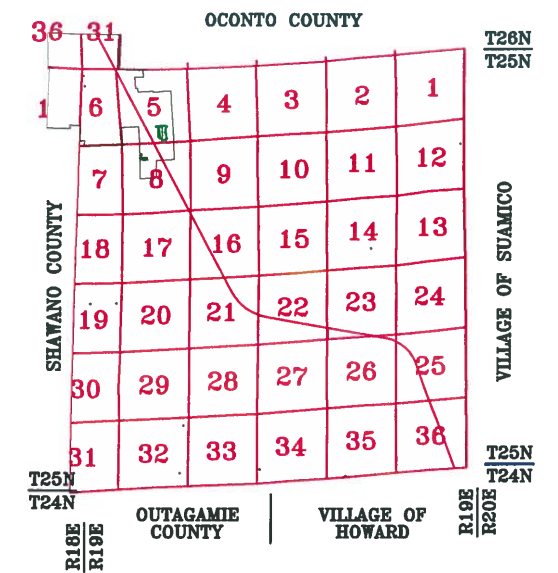

This is a compilation of records and data located in various county offices and is to be used for reference purposes only. The map is controlled by the field measurements between the corners of the Public Land Survey System and the parcels are mapped from available records which may not precisely fit field conditions. Brown County is not responsible for any inaccuracies.

This map was created by the Brown County Survey Department with funding provided by the Town of Pittsfield and the Wisconsin Land Information Program.

Town of Pittsfield

T 25 N - R 19 E
SECTION 32
SW 1/4

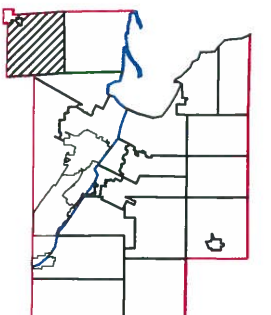
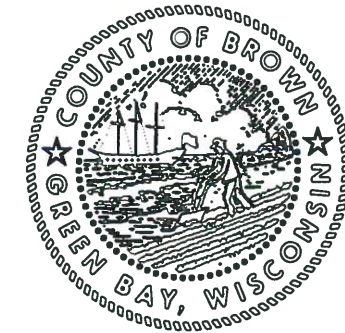
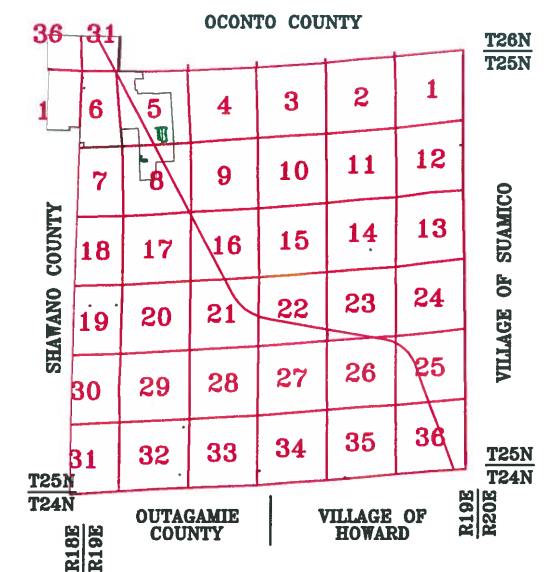

1" = 300'



This is a compilation of records and data located in various county offices and is to be used for reference purposes only. The map is controlled by the field measurements between the corners of the Public Land Survey System and the parcels are mapped from available records which may not precisely fit field conditions. Brown County is not responsible for any inaccuracies.

This map was created by the Brown County Survey Department with funding provided by the Town of Pittsfield and the Wisconsin Land Information Program.

© 2017 BROWN COUNTY SURVEY DEPT.
GREEN BAY, WI 54305

Plot date: 1/31/2018
Plotted by: TLL

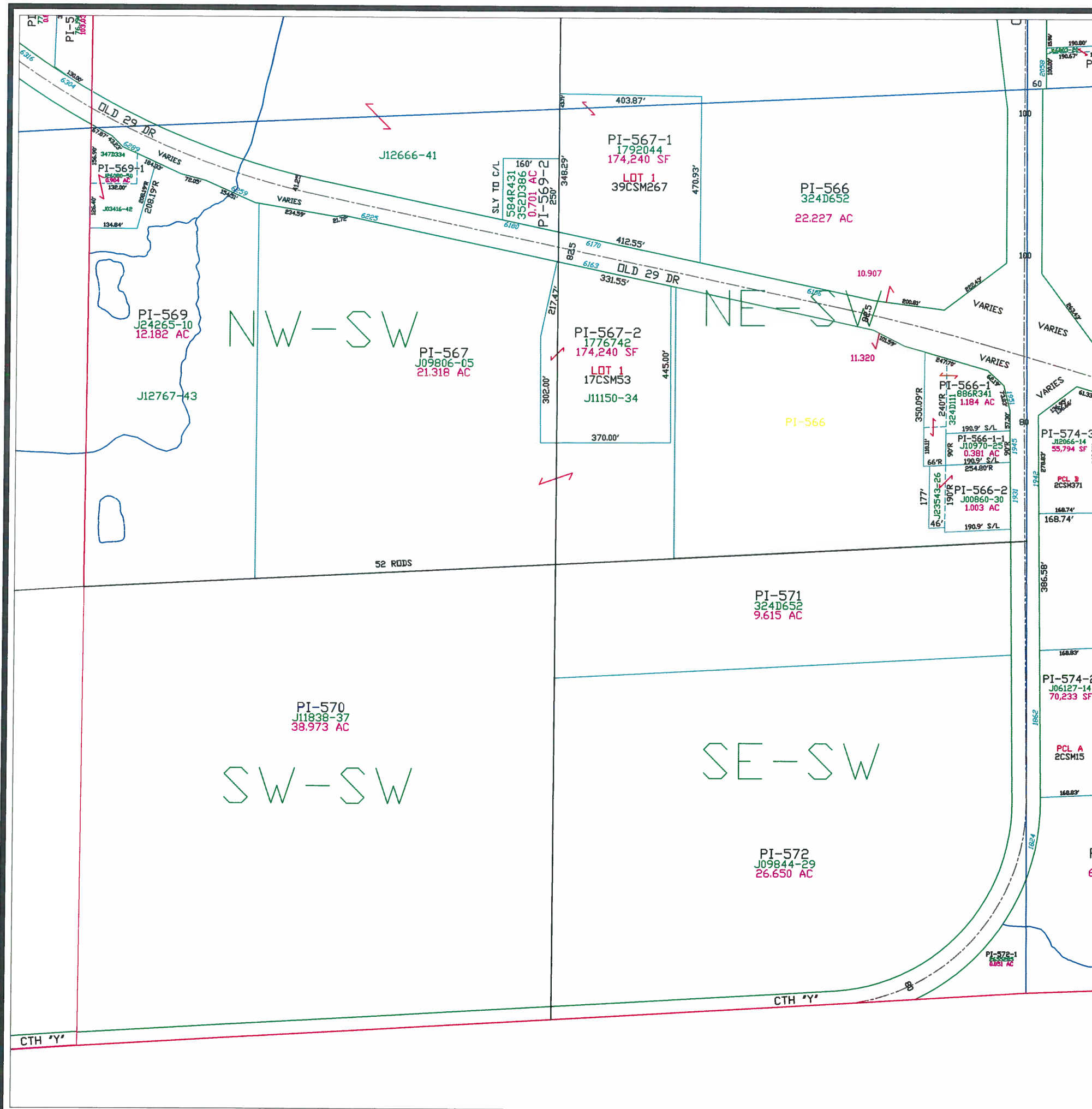

T 25 N - R 19 E
SECTION 32
SE 1/4

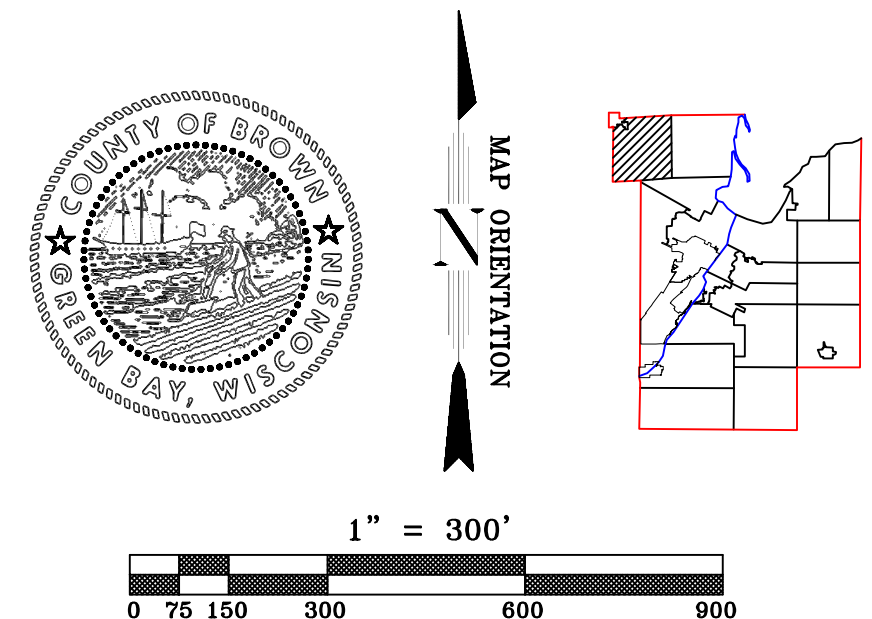

This map was created by the Brown County Survey Department with funding provided by the Town of Pittsfield and the Wisconsin Land Information Program.

Plot date: 11/11/2022
Plotted by: CWM

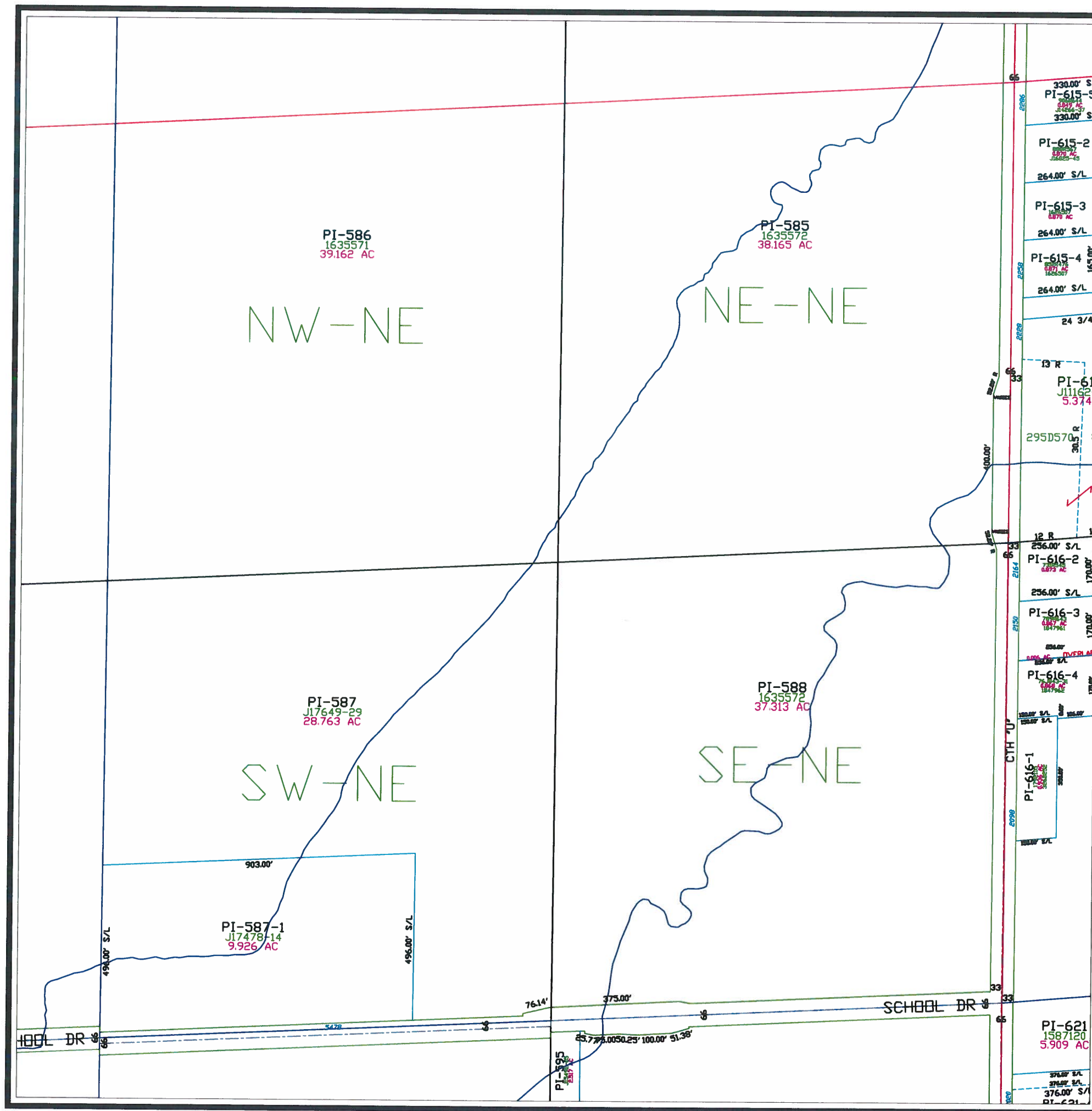

Town of Pittsfield

T 25 N - R 19 E
SECTION 33
NE1/4

36 31							OCONTO COUNTY							T26N	
														T25N	
1 6 5 4 3 2 1															
7 8 9 10 11 12															
18 17 16 15 14 13															
19 20 21 22 23 24															
30 29 28 27 26 25															
31 32 33 34 35 36														T25N	
T25N														T24N	
R19E														R19E	
R18E														R18E	
OUTAGAMIE COUNTY							VILLAGE OF HOWARD							R19E	
														R20E	

Town of Pittsfield

T 25 N – R 19 E
SECTION 33
NW 1/4

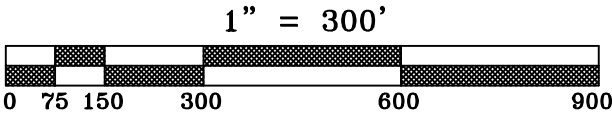
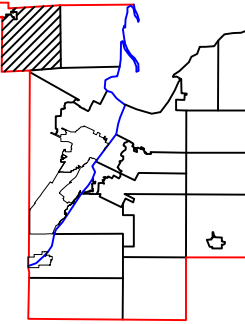
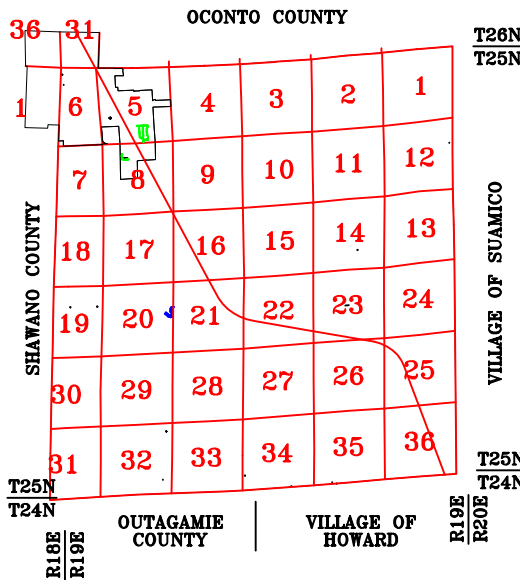

This is a compilation of records and data located in various county offices and is to be used for reference purposes only. The map is controlled by the field measurements between the corners of the Public Land Survey System and the parcels are mapped from available records which may not precisely fit field conditions. Brown County is not responsible for any inaccuracies.

This map was created by the Brown County Survey Department with funding provided by the Town of Pittsfield and the Wisconsin Land Information Program.

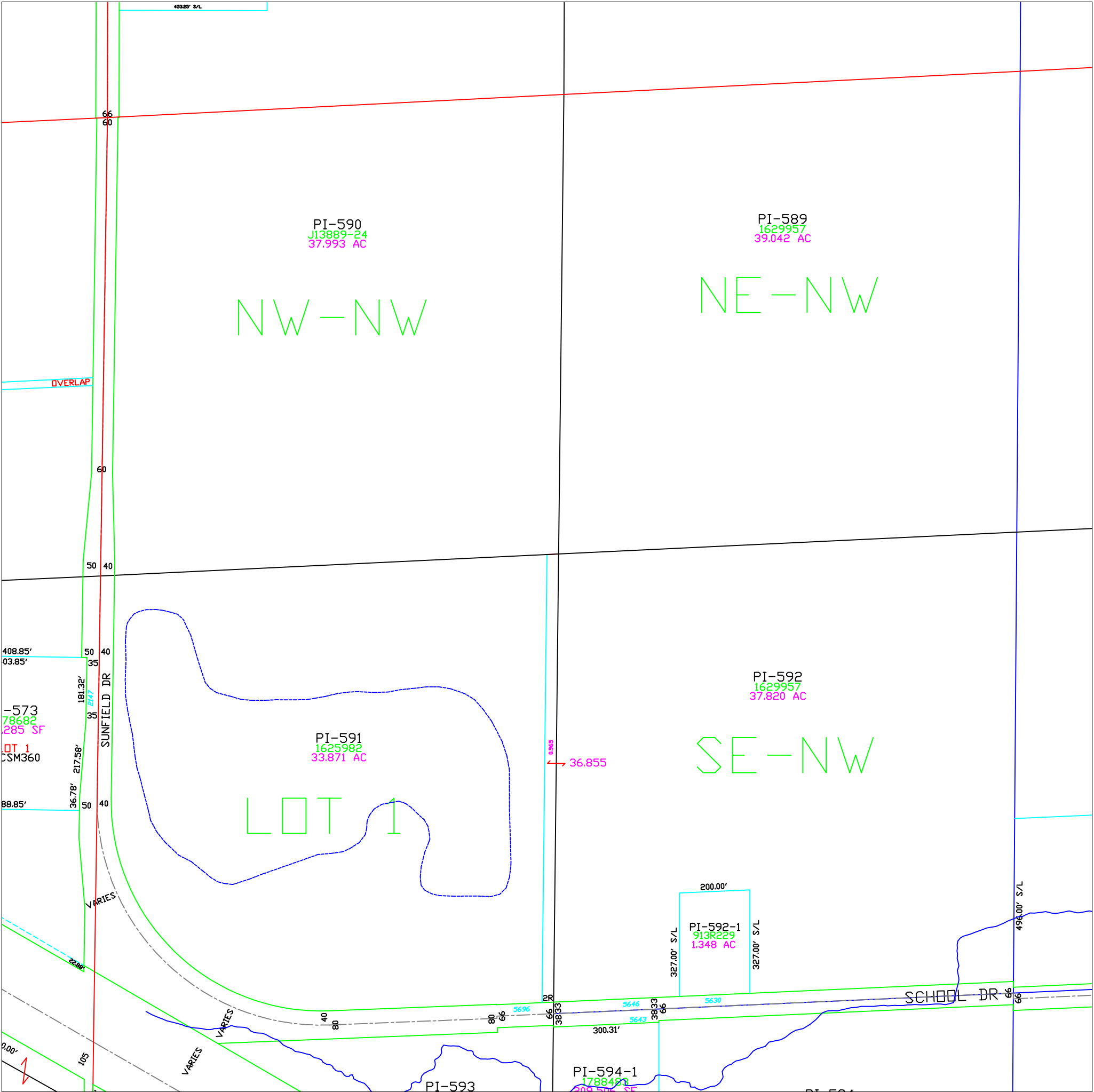

Town of Pittsfield

T 25 N – R 19 E
SECTION 33
SW 1/4

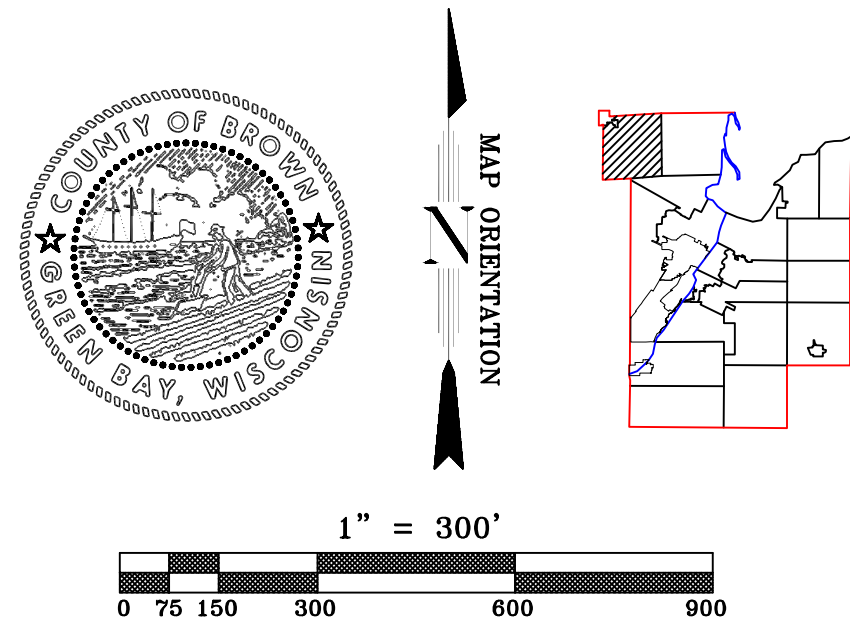
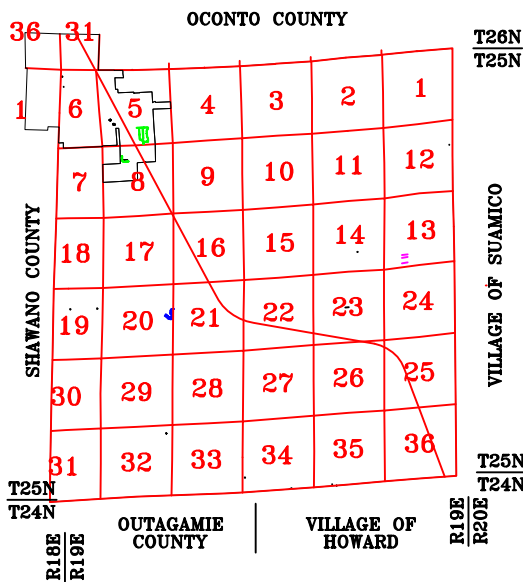

This is a compilation of records and data located in various county offices and is to be used for reference purposes only. The map is controlled by the field measurements between the corners of the Public Land Survey System and the parcels are mapped from available records which may not precisely fit field conditions. Brown County is not responsible for any inaccuracies.

This map was created by the Brown County Survey Department with funding provided by the Town of Pittsfield and the Wisconsin Land Information Program.

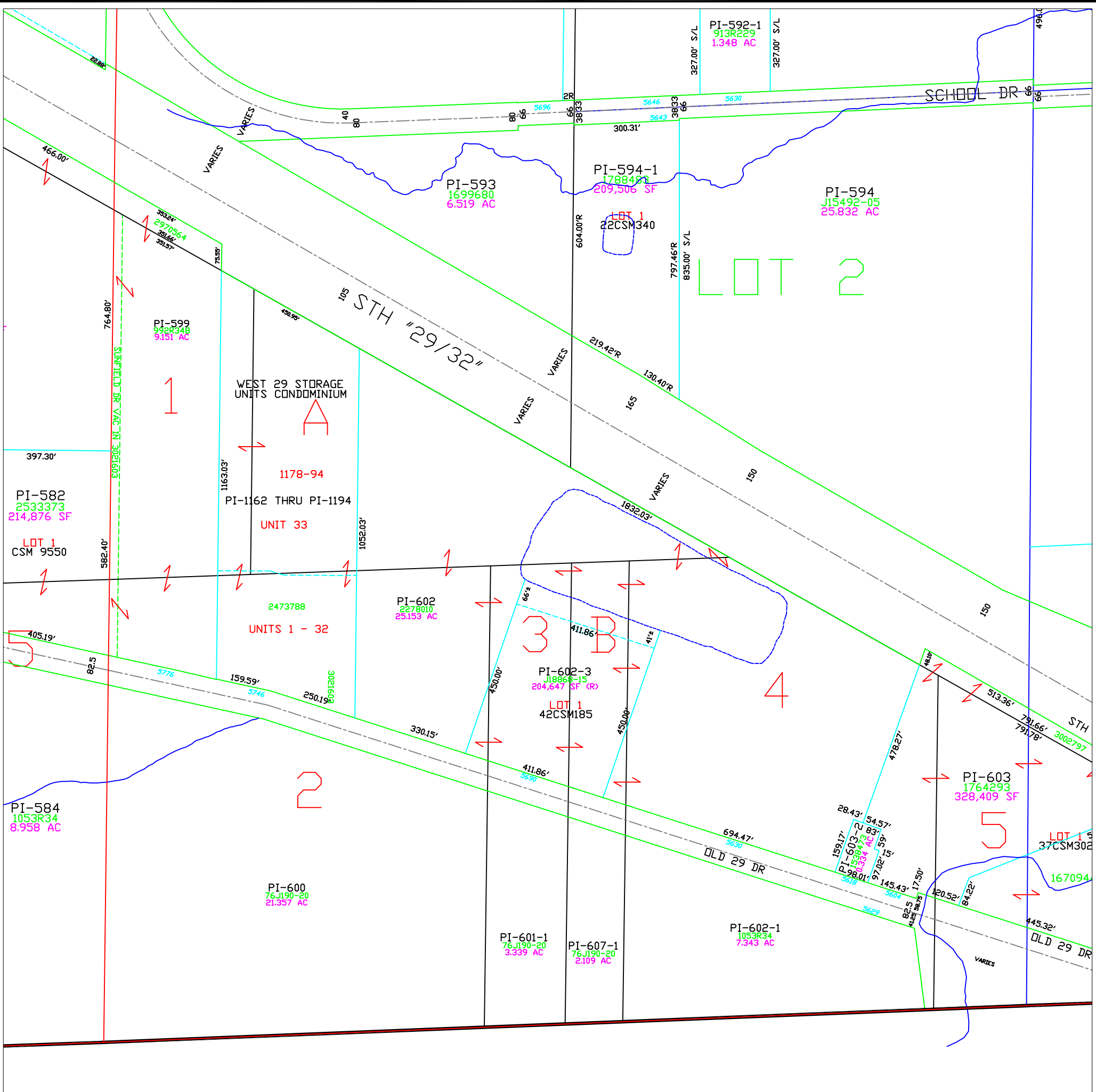

Town of Pittsfield

T 25 N - R 19 E
SECTION 33
SE 1/4

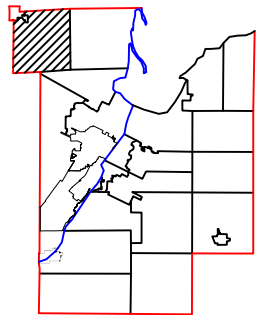
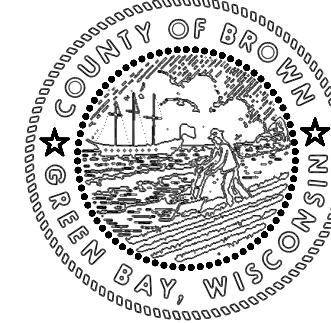
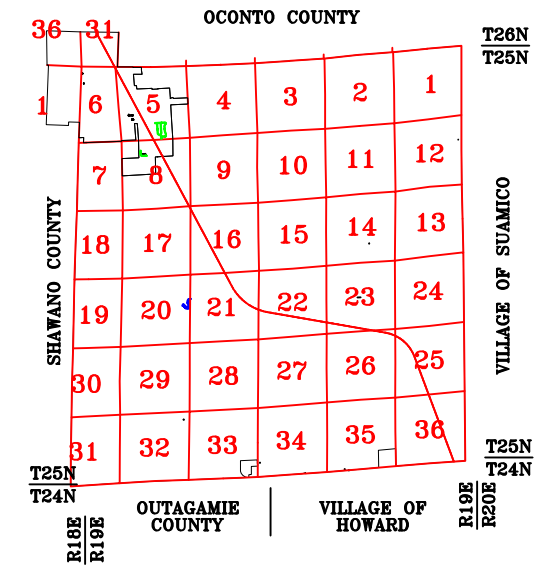

$$1'' = 300'$$



This is a compilation of records and data located in various county offices and is to be used for reference purposes only. The map is controlled by the field measurements between the corners of the Public Land Survey System and the parcels are mapped from available records which may not precisely fit field conditions. Brown County is not responsible for any inaccuracies.

This map was created by the Brown County Survey Department with funding provided by the Town of Pittsfield and the Wisconsin Land Information Program.

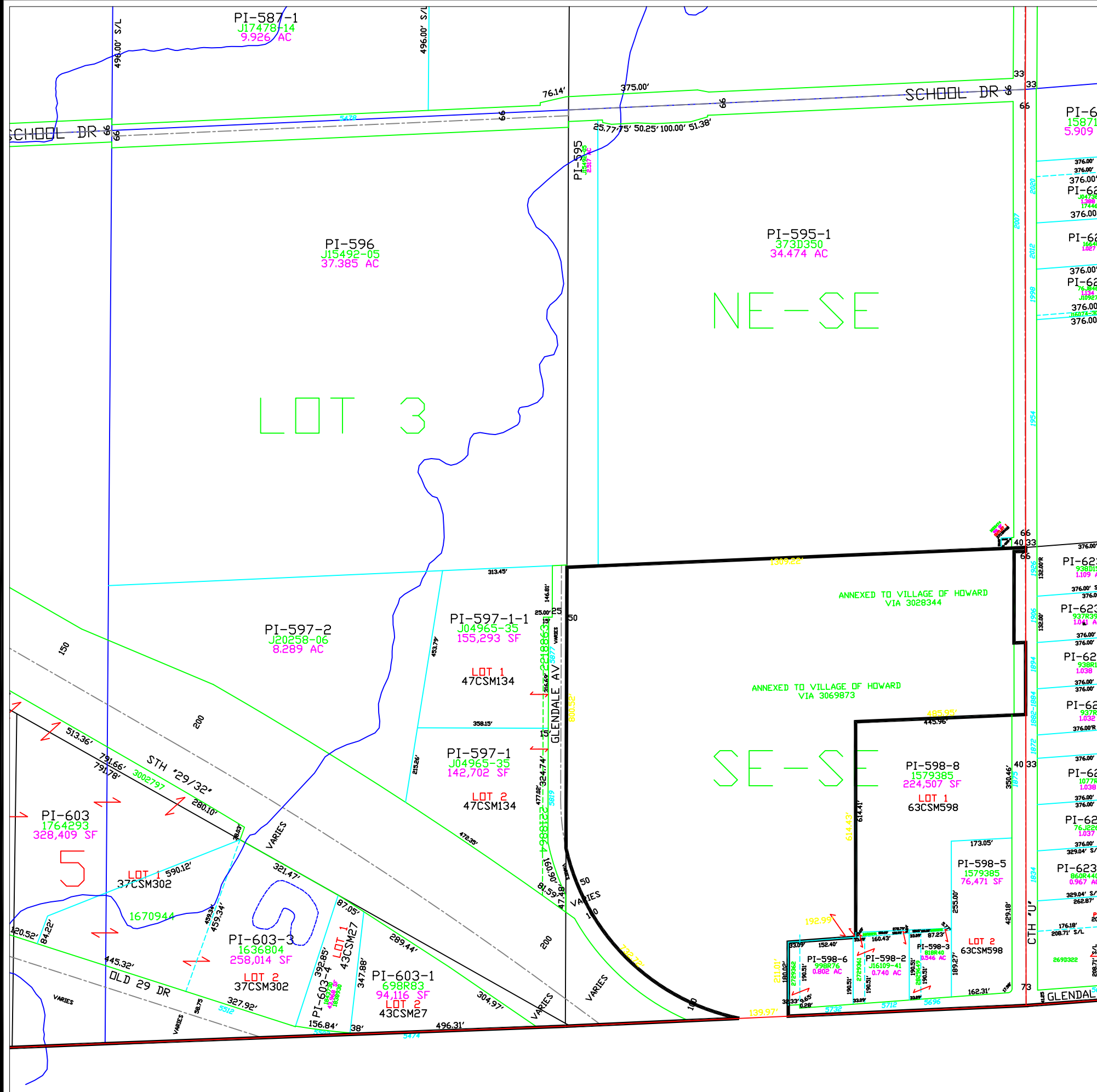
© 2024 BROWN COUNTY SURVEY DEPT.
GREEN BAY, WI 54305

Plot date: 9/11/2024
Plotted by: TLL

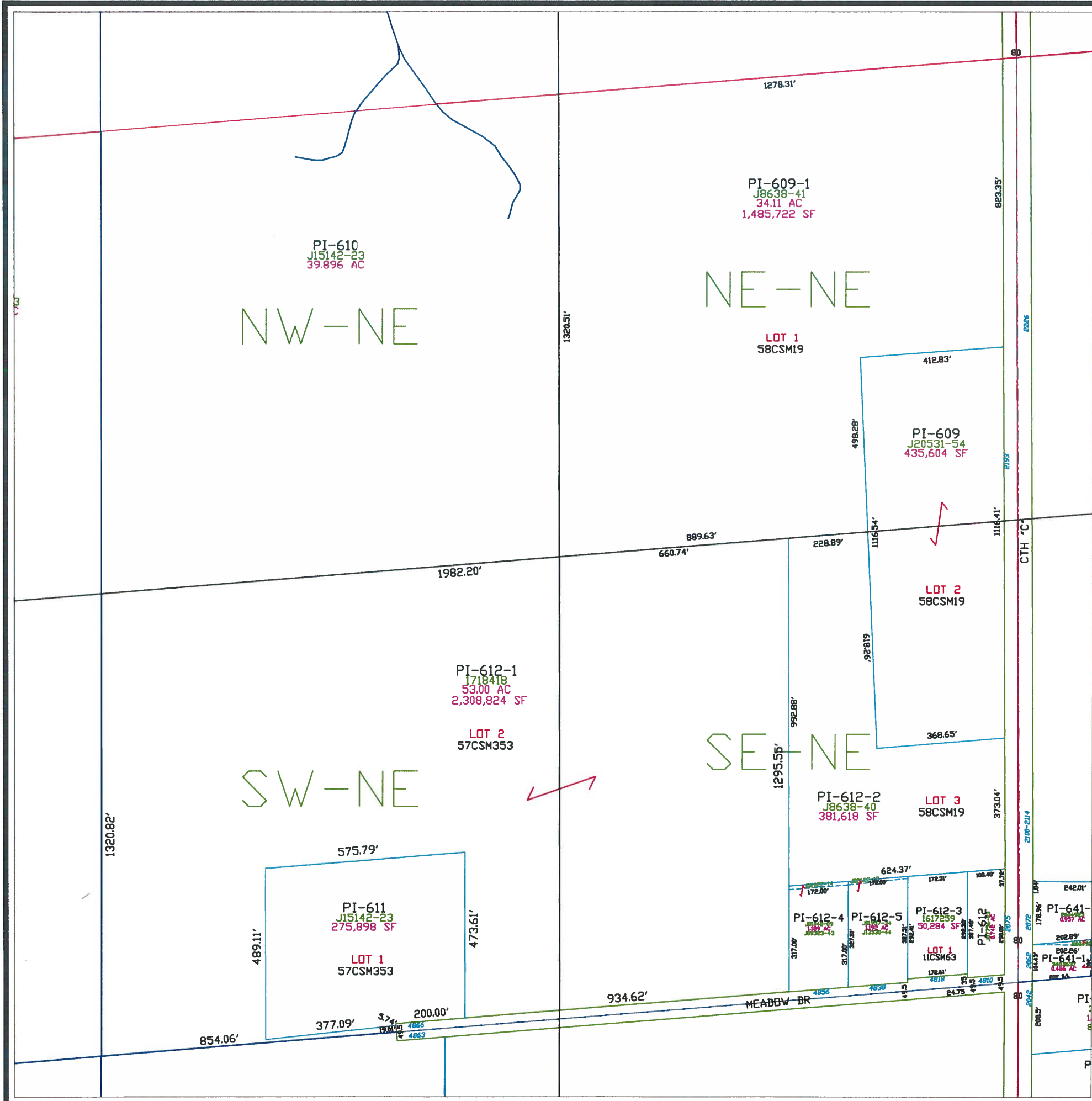



Town of Pittsfield

T 25 N - R 19 E
SECTION 34
NE1/4

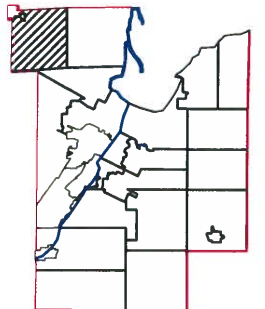
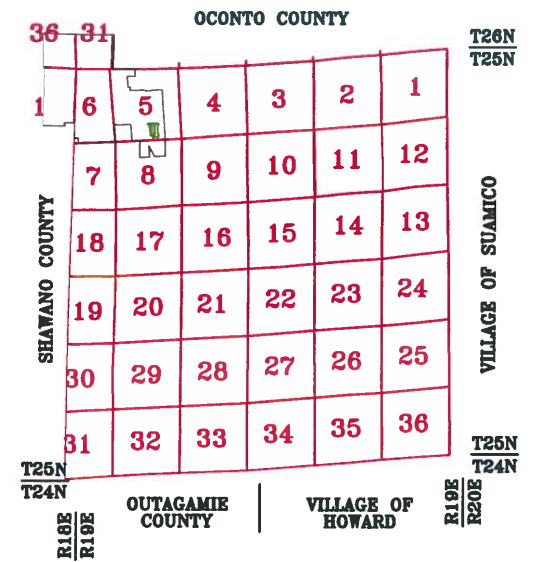

This is a compilation of records and data located in various county offices and is to be used for reference purposes only. The map is controlled by the field measurements between the corners of the Public Land Survey System and the parcels are mapped from available records which may not precisely fit field conditions. Brown County is not responsible for any inaccuracies.

This map was created by the Brown County Survey Department with funding provided by the Town of Pittsfield and the Wisconsin Land Information Program.

© 2012 BROWN COUNTY SURVEY DEPT.
GREEN BAY, WI 54305

Plot date: 1/22/2013
Plotted by: TLL

Town of Pittsfield

T 25 N – R 19 E
SECTION 34
NW1/4

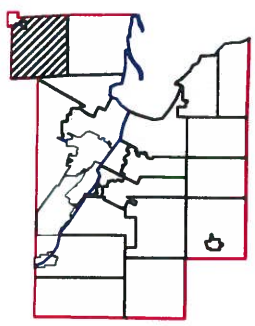
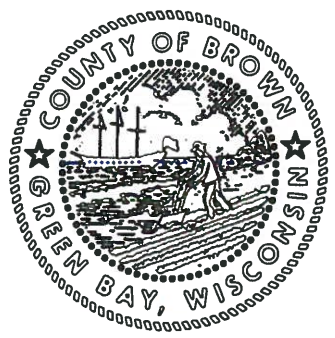
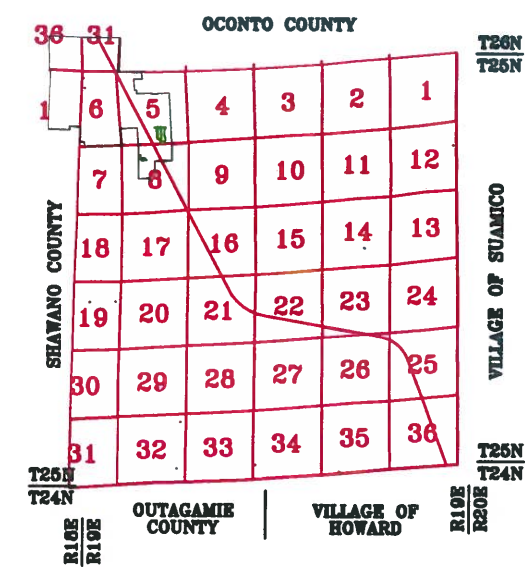

1" = 300'



This is a compilation of records and data located in various county offices and is to be used for reference purposes only. The map is controlled by the field measurements between the corners of the Public Land Survey System and the parcels are mapped from available records which may not precisely fit field conditions. Brown County is not responsible for any inaccuracies.

This map was created by the Brown County Survey Department with funding provided by the Town of Pittsfield and the Wisconsin Land Information Program.

© 2017 BROWN COUNTY SURVEY DEPT.
GREEN BAY, WI 54305

Plot date: 4/26/2017
Plotted by: TLL

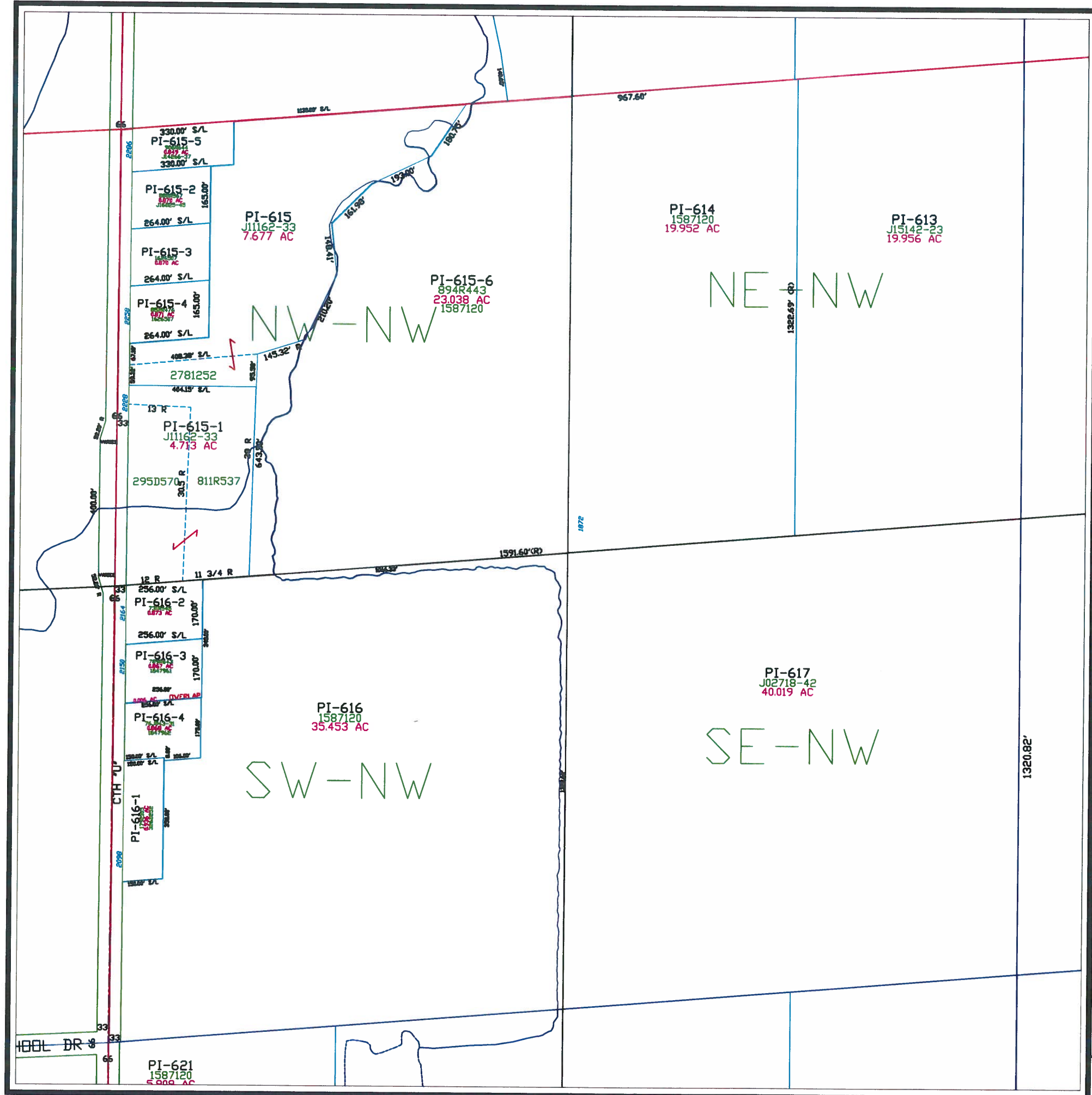

Town of Pittsfield

T 25 N - R 19 E
SECTION 34
SW1/4

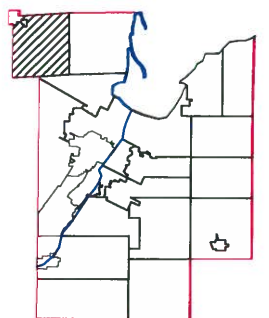
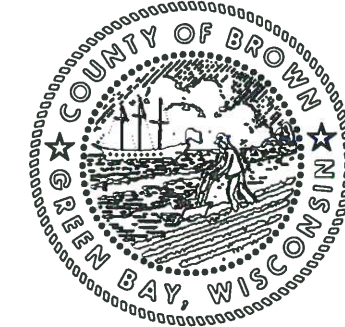
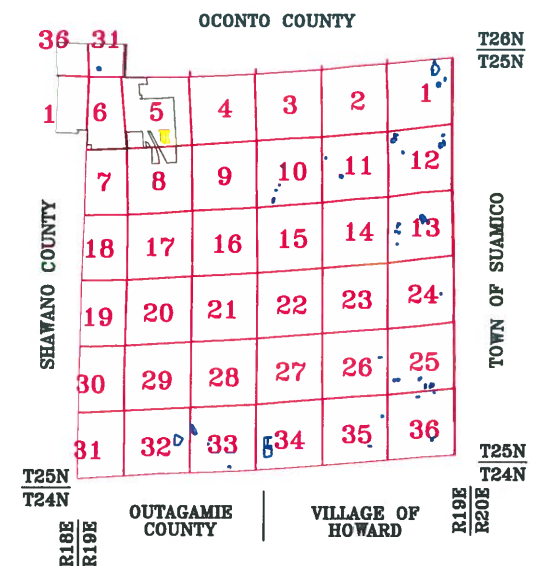

1" = 300'

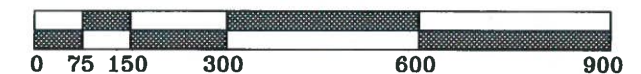

This is a compilation of records and data located in various county offices and is to be used for reference purposes only. The map is controlled by the field measurements between the corners of the Public Land Survey System and the parcels are mapped from available records which may not precisely fit field conditions. Brown County is not responsible for any inaccuracies.

This map was created by the Brown County Survey Department with funding provided by the Town of Pittsfield and the Wisconsin Land Information Program.

© 2005 BROWN COUNTY SURVEY DEPT.
GREEN BAY, WI 54305

Plot date: 8/4/05
Plotted by: TLL

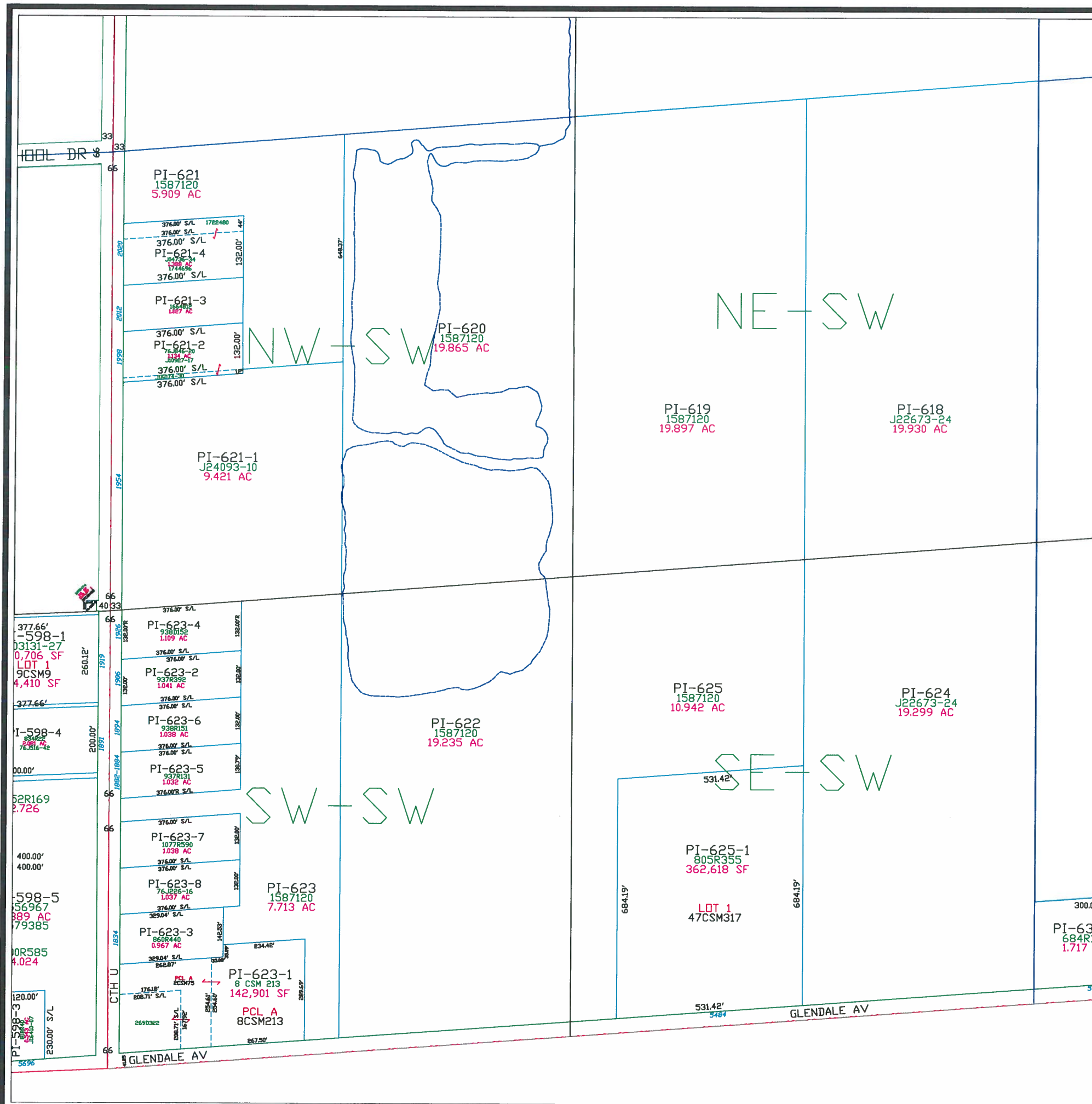

Town of Pittsfield

T 25 N – R 19 E
SECTION 34
SE 1/4

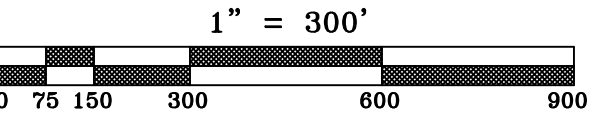
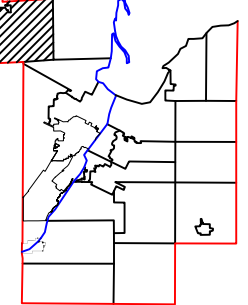
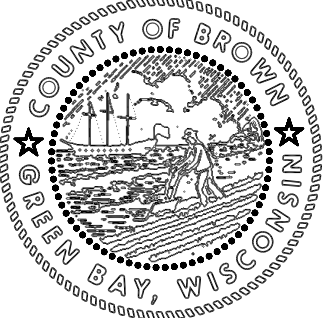
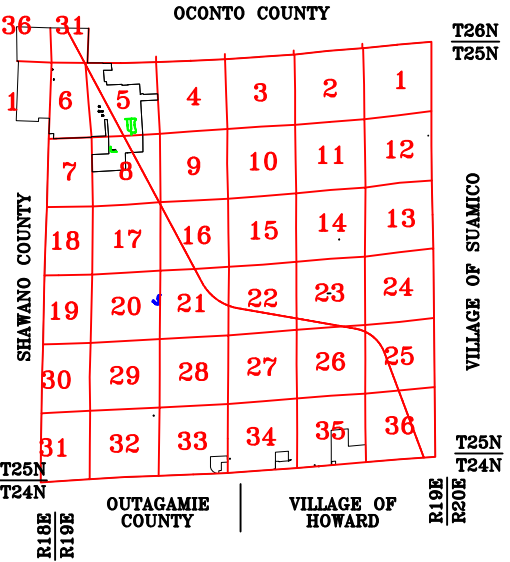

This is a compilation of records and data located in various county offices and is to be used for reference purposes only. The map is controlled by the field measurements between the corners of the Public Land Survey System and the parcels are mapped from available records which may not precisely fit field conditions. Brown County is not responsible for any inaccuracies.

This map was created by the Brown County Survey Department with funding provided by the Town of Pittsfield and the Wisconsin Land Information Program.

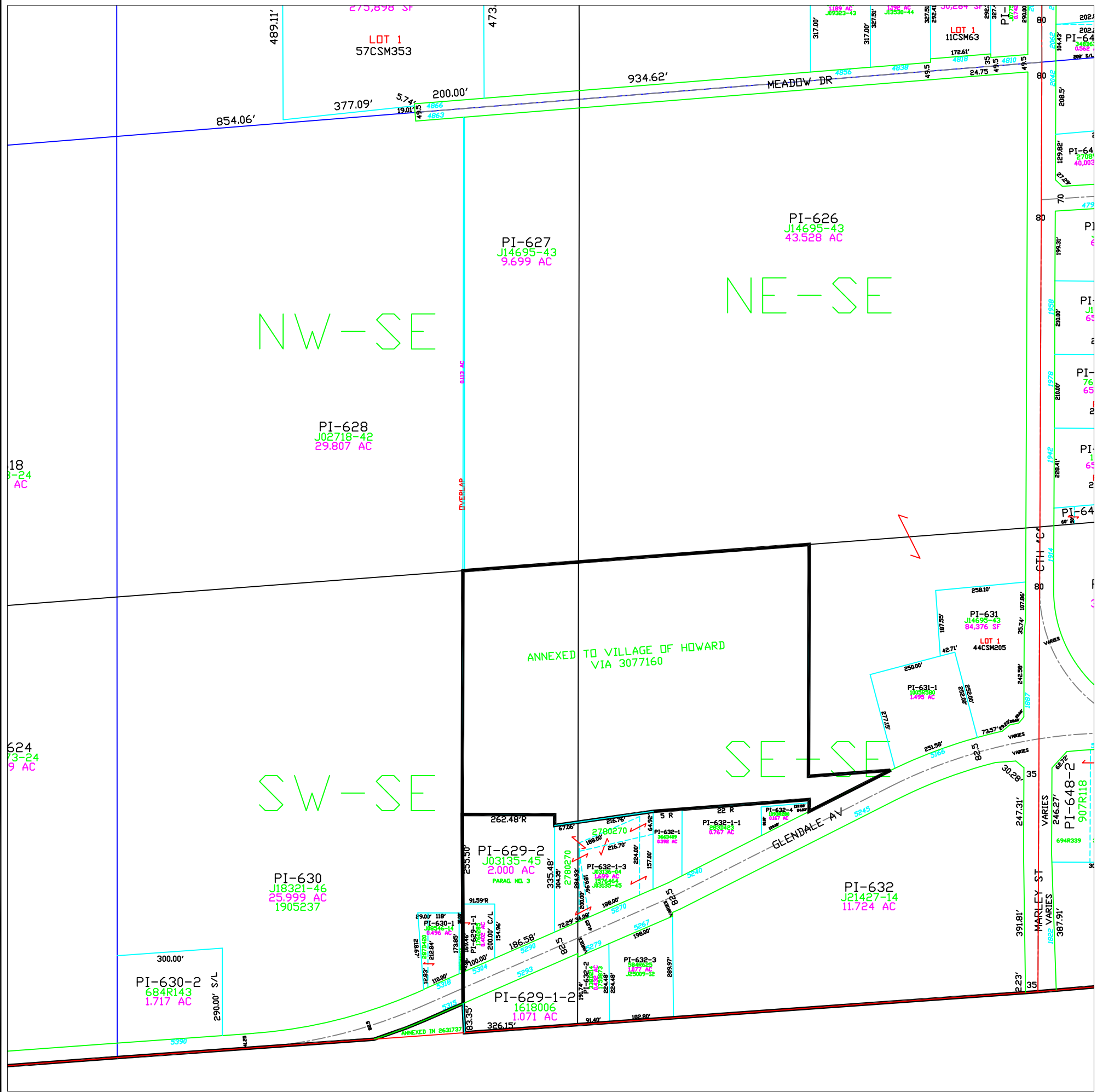

Town of Pittsfield

T 25 N - R 19 E
SECTION 35
NE 1/4

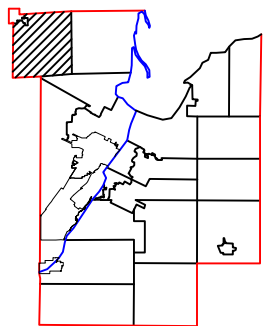
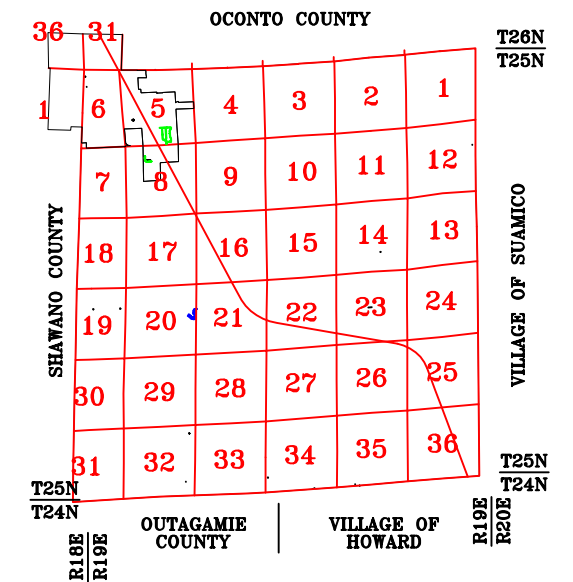
$$1'' = 300'$$

This is a compilation of records and data located in various county offices and is to be used for reference purposes only. The map is controlled by the field measurements between the corners of the Public Land Survey System and the parcels are mapped from available records which may not precisely fit field conditions. Brown County is not responsible for any inaccuracies.

This map was created by the Brown County Survey Department with funding provided by the Town of Pittsfield and the Wisconsin Land Information Program.

© 2021 BROWN COUNTY SURVEY DEPT.
GREEN BAY, WI 54305

Plot date: 8/25/2021
Plotted by: CWM

Town of Pittsfield

T 25 N – R 19 E
SECTION 35
NW1/4

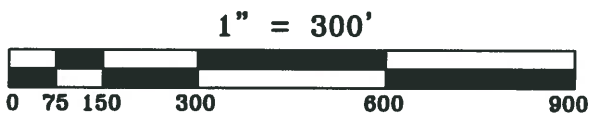
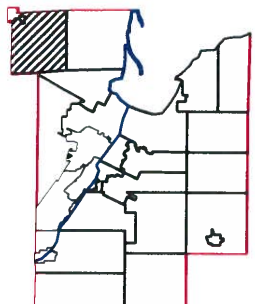
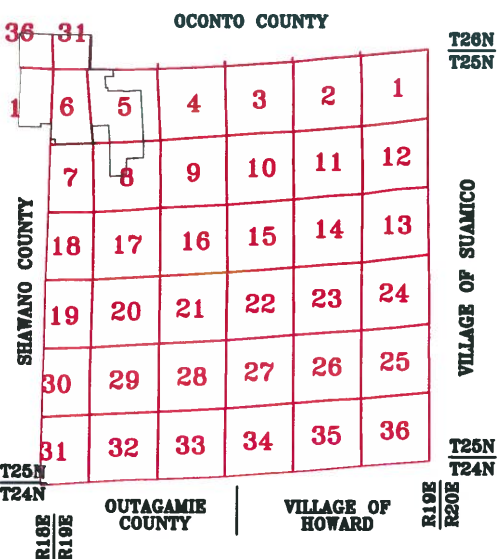

This is a compilation of records and data located in various county offices and is to be used for reference purposes only. The map is controlled by the field measurements between the corners of the Public Land Survey System and the parcels are mapped from available records which may not precisely fit field conditions. Brown County is not responsible for any inaccuracies.

This map was created by the Brown County Survey Department with funding provided by the Town of Pittsfield and the Wisconsin Land Information Program.

© 2016 BROWN COUNTY SURVEY DEPT.
GREEN BAY, WI 54305

Plot date: 3/24/2016
Plotted by: TLL

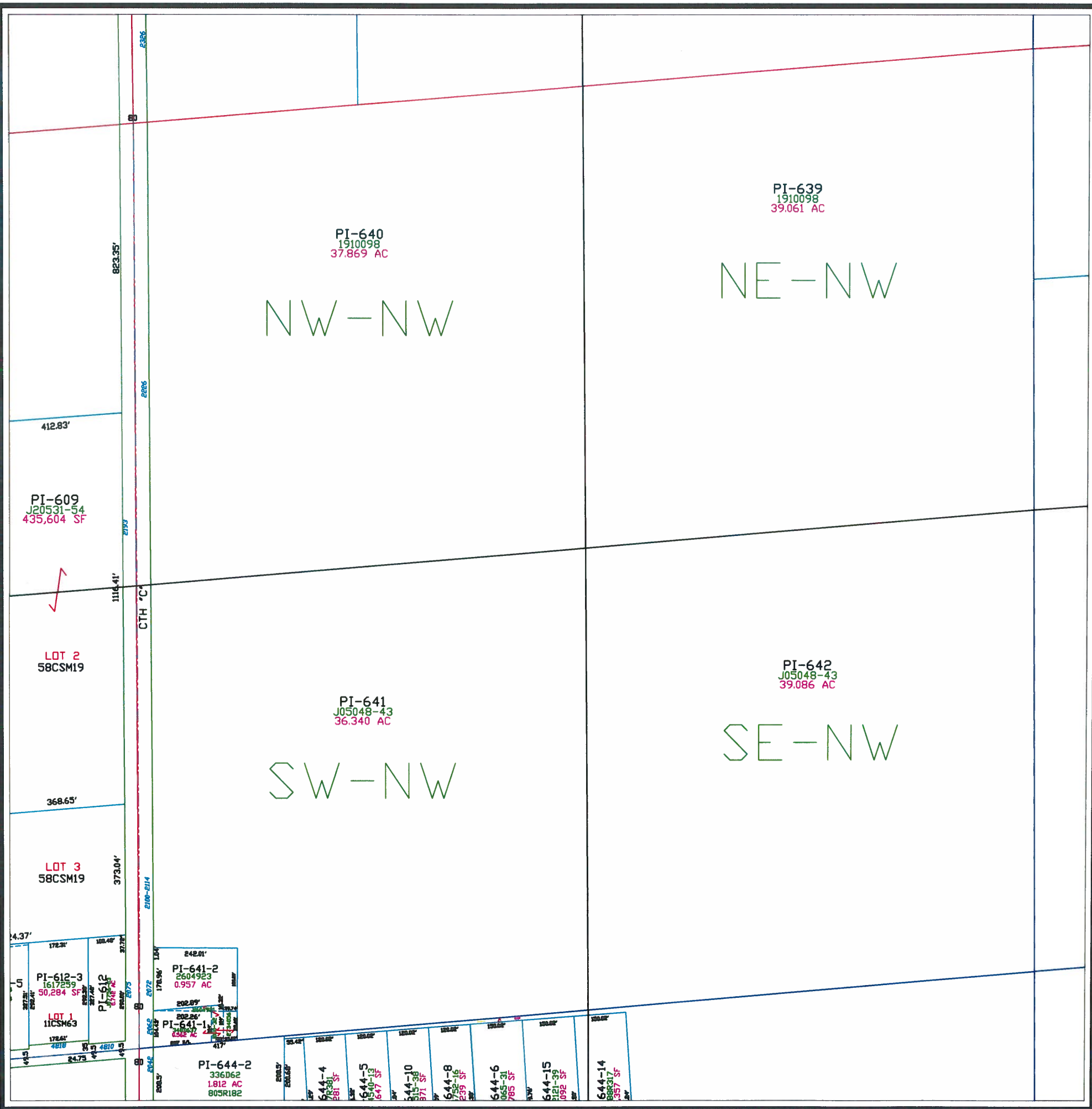

Town of Pittsfield

T 25 N – R 19 E
SECTION 35
SW 1/4

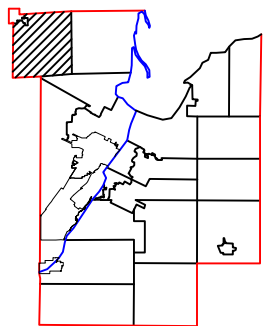
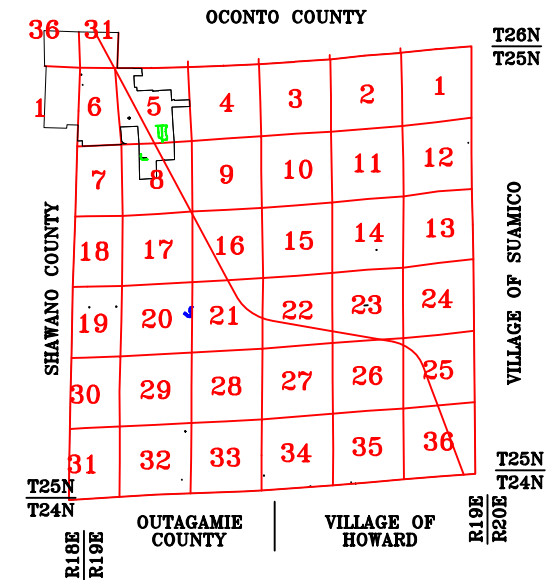

1" = 300'



This is a compilation of records and data located in various county offices and is to be used for reference purposes only. The map is controlled by the field measurements between the corners of the Public Land Survey System and the parcels are mapped from available records which may not precisely fit field conditions. Brown County is not responsible for any inaccuracies.

This map was created by the Brown County Survey Department with funding provided by the Town of Pittsfield and the Wisconsin Land Information Program.

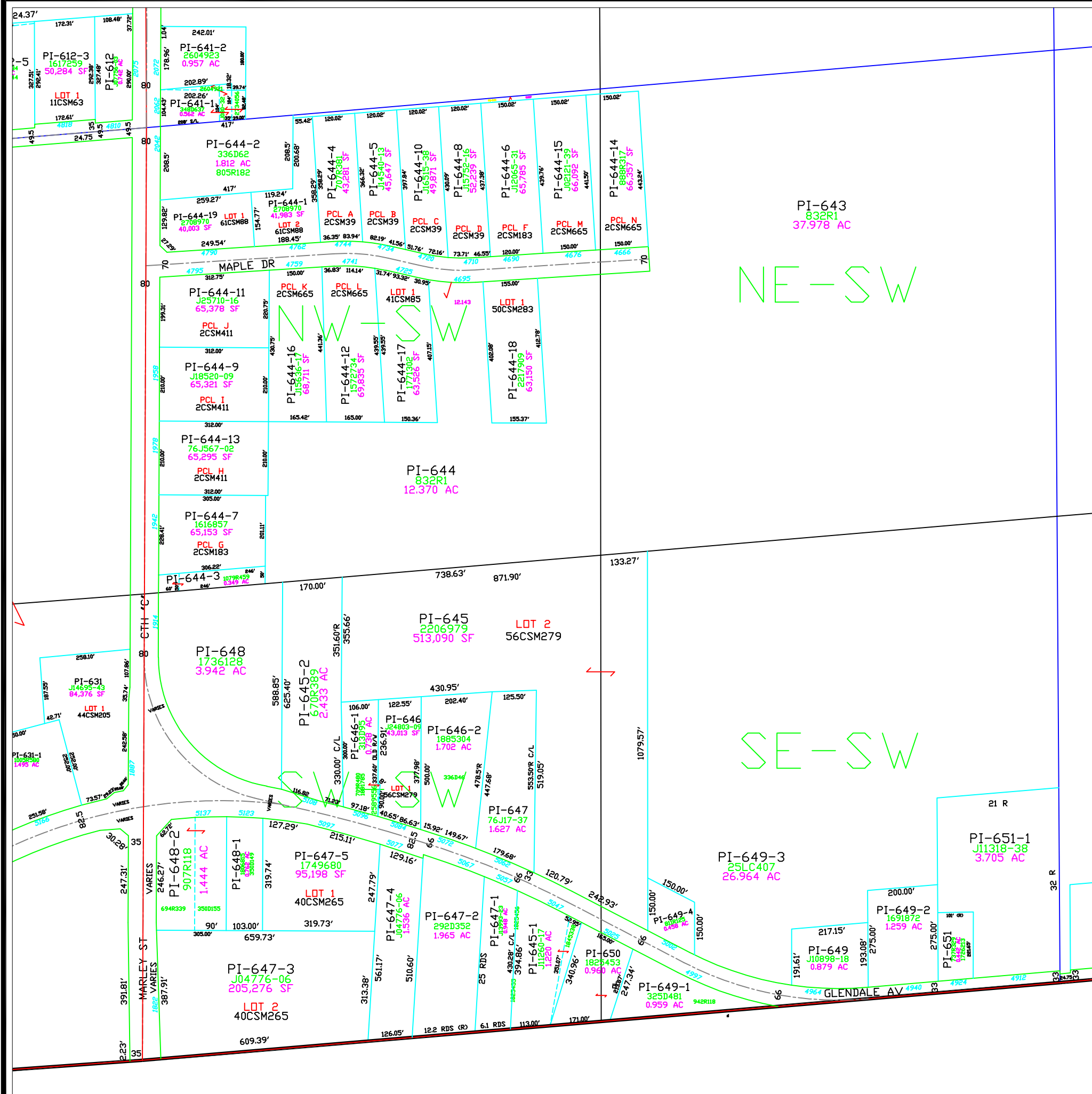

Town of Pittsfield

T 25 N – R 19 E
SECTION 35
SE 1/4

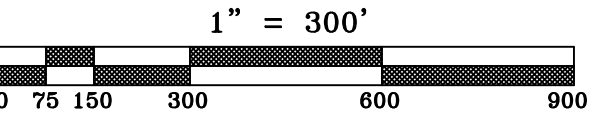
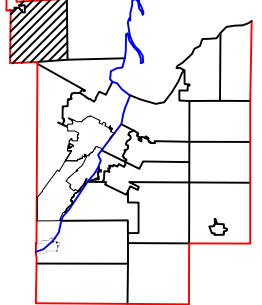
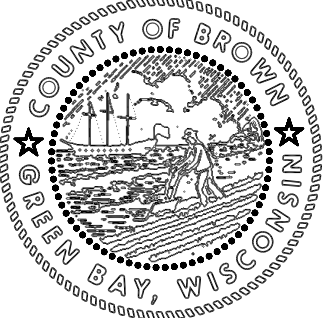
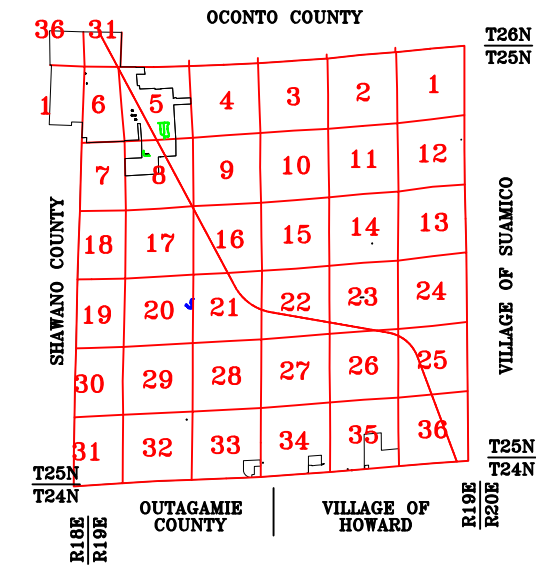

This is a compilation of records and data located in various county offices and is to be used for reference purposes only. The map is controlled by the field measurements between the corners of the Public Land Survey System and the parcels are mapped from available records which may not precisely fit field conditions. Brown County is not responsible for any inaccuracies.

This map was created by the Brown County Survey Department with funding provided by the Town of Pittsfield and the Wisconsin Land Information Program.

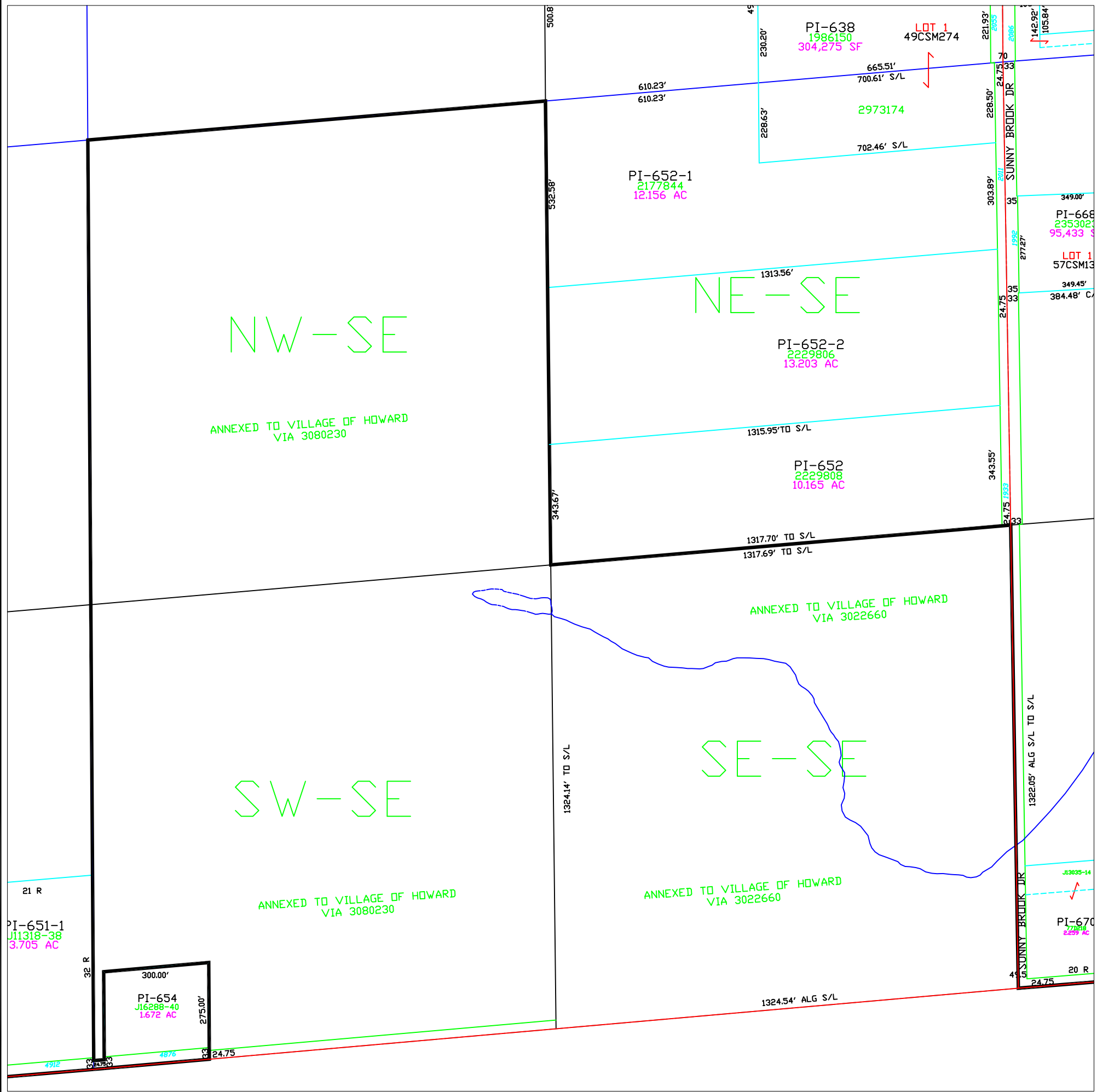

Town of Pittsfield

T 25 N - R 19 E
SECTION 36
NE 1/4

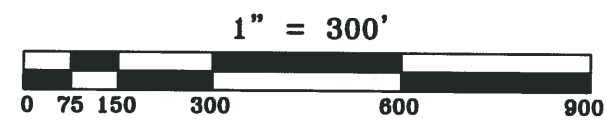
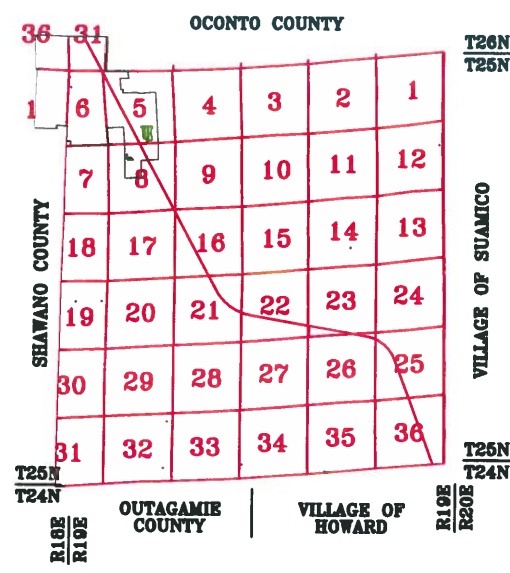

This is a compilation of records and data located in various county offices and is to be used for reference purposes only. The map is controlled by the field measurements between the corners of the Public Land Survey System and the parcels are mapped from available records which may not precisely fit field conditions. Brown County is not responsible for any inaccuracies.

This map was created by the Brown County Survey Department with funding provided by the Town of Pittsfield and the Wisconsin Land Information Program.

© 2017 BROWN COUNTY SURVEY DEPT.
GREEN BAY, WI 54305

Plot date: 10/5/2017
Plotted by: RLD

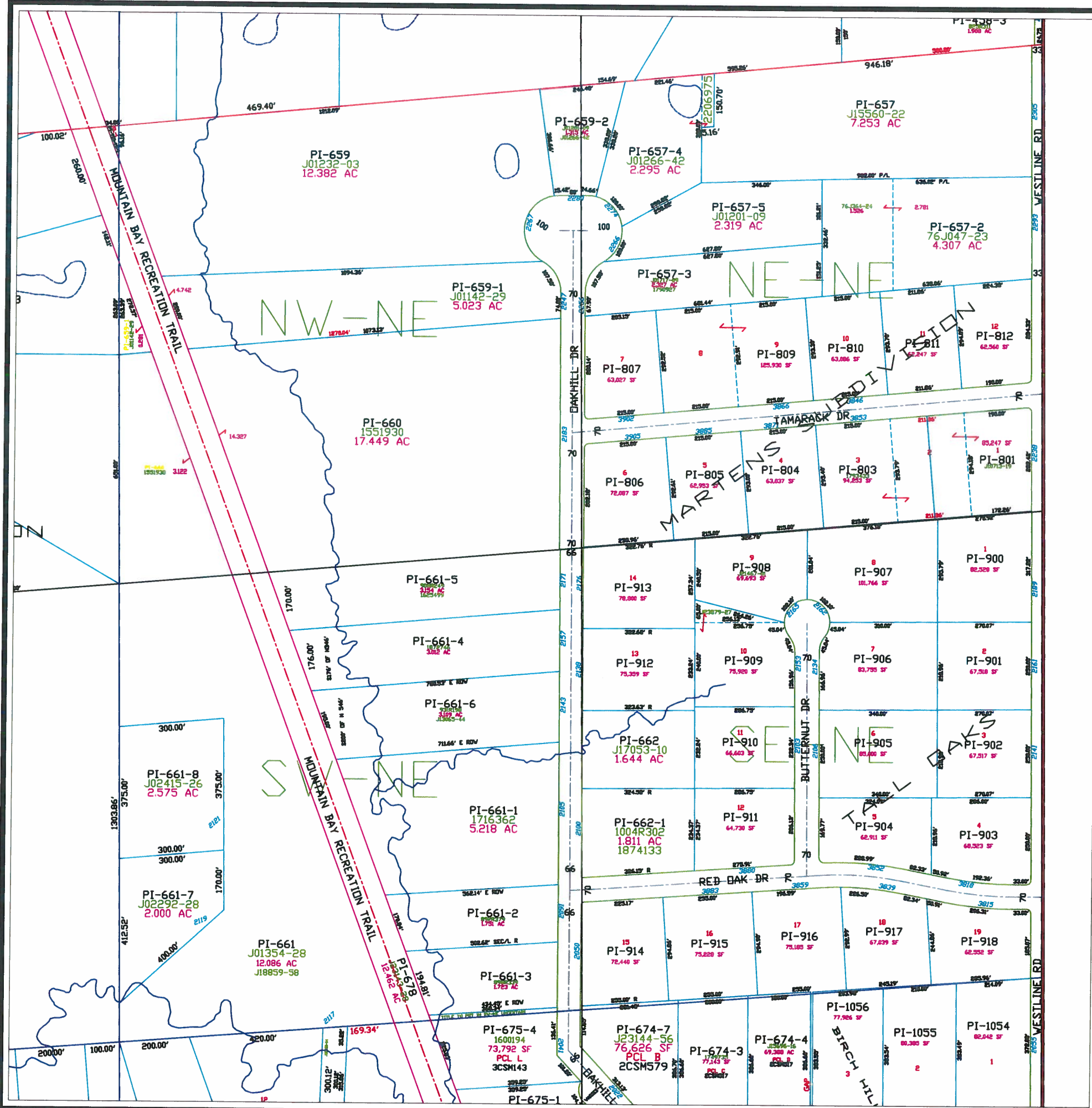

T 25 N - R 19 E
SECTION 36
NW 1/4

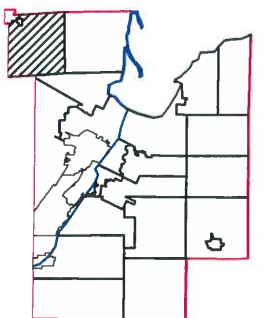
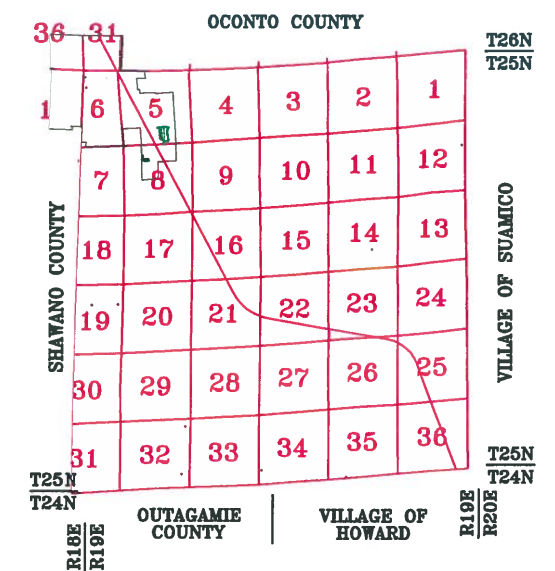

$$1'' = 300'$$



This is a compilation of records and data located in various county offices and is to be used for reference purposes only. The map is controlled by the field measurements between the corners of the Public Land Survey System and the parcels are mapped from available records which may not precisely fit field conditions. Brown County is not responsible for any inaccuracies.

This map was created by the Brown County Survey Department with funding provided by the Town of Pittsfield and the Wisconsin Land Information Program.

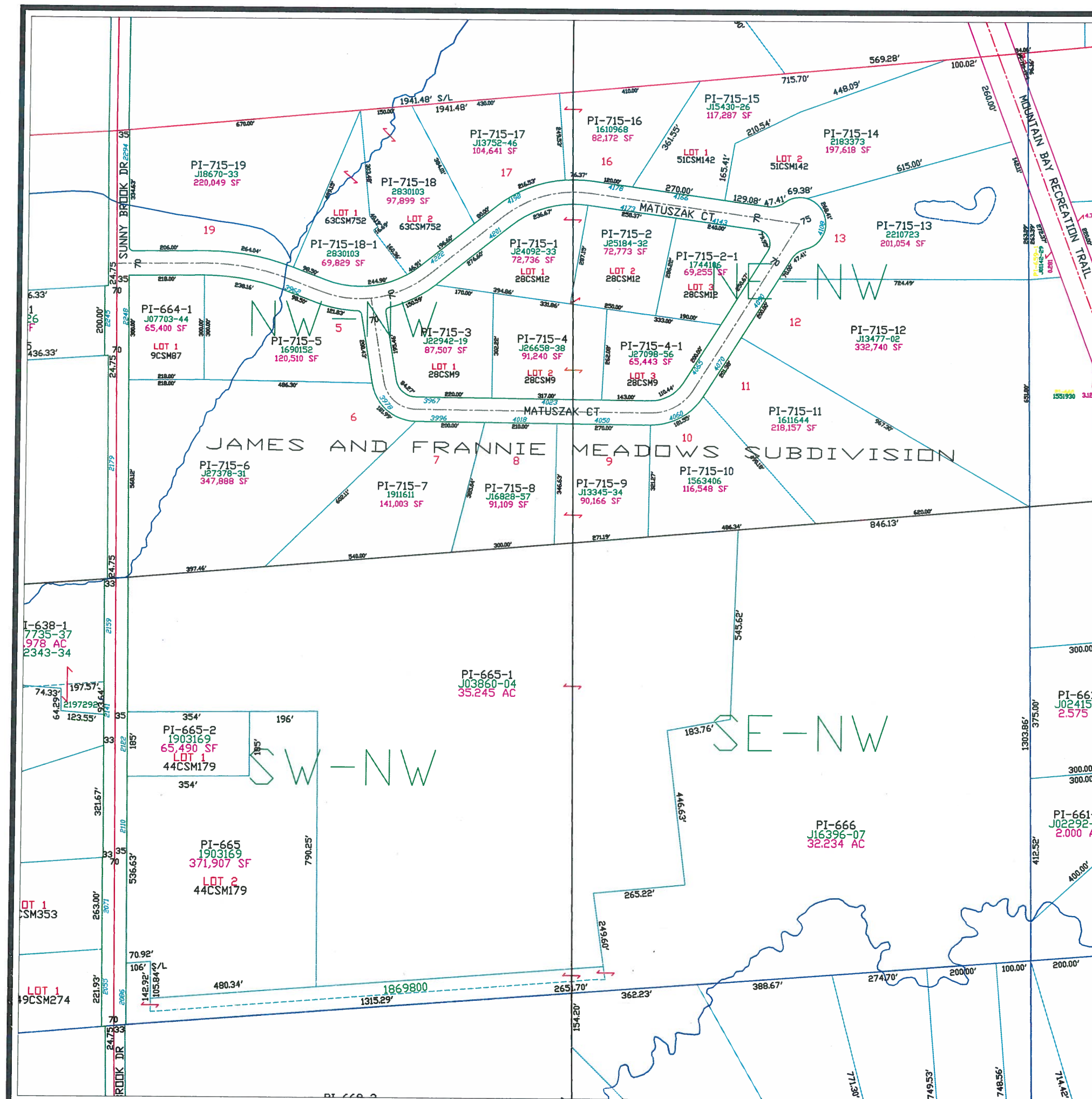
© 2018 BROWN COUNTY SURVEY DEPT.
GREEN BAY, WI 54305

Plot date: 11/28/2018
Plotted by: CWM

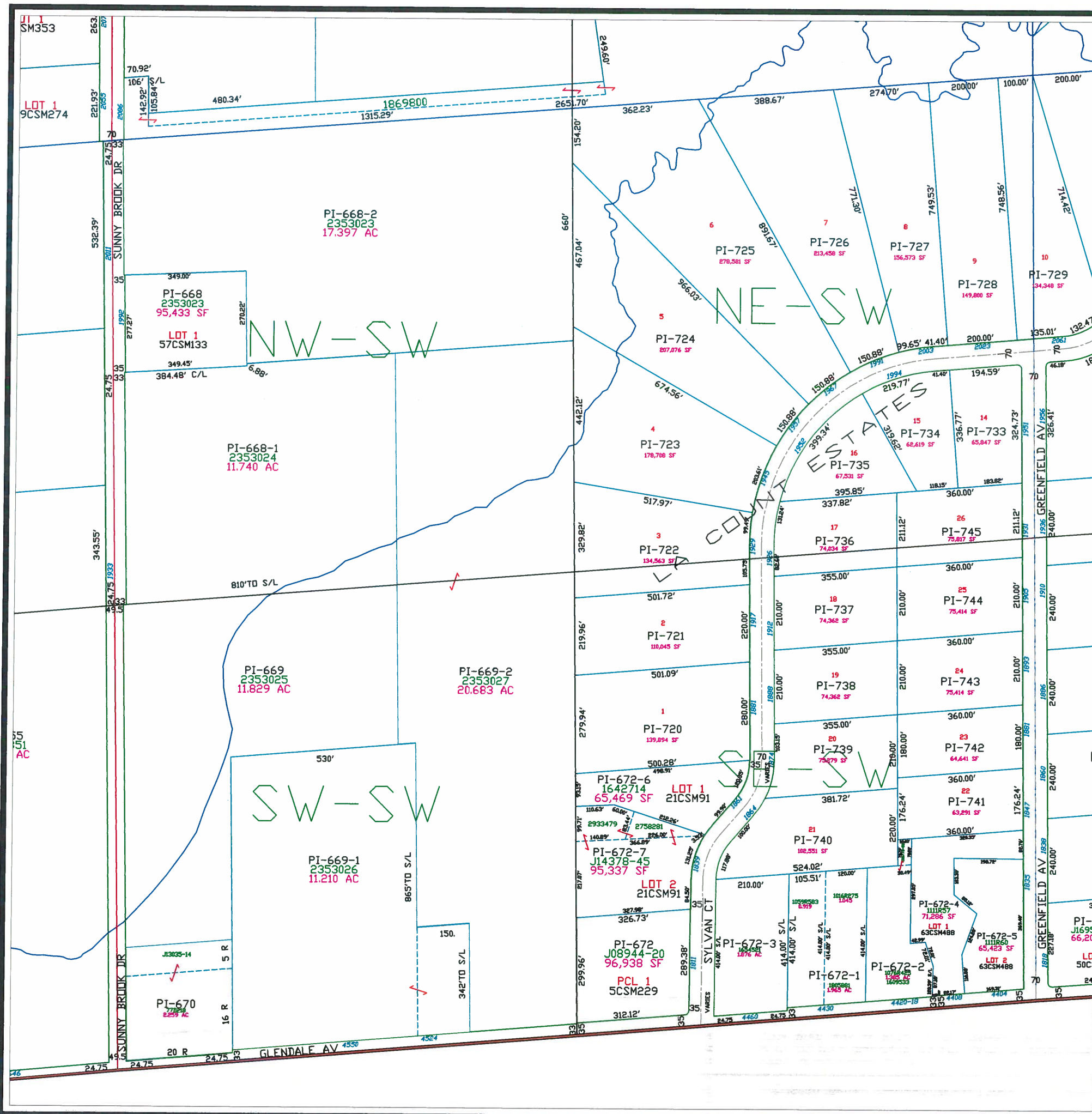



Town of Pittsfield

T 25 N – R 19 E
SECTION 36
SW1/4

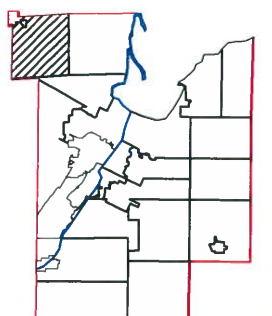
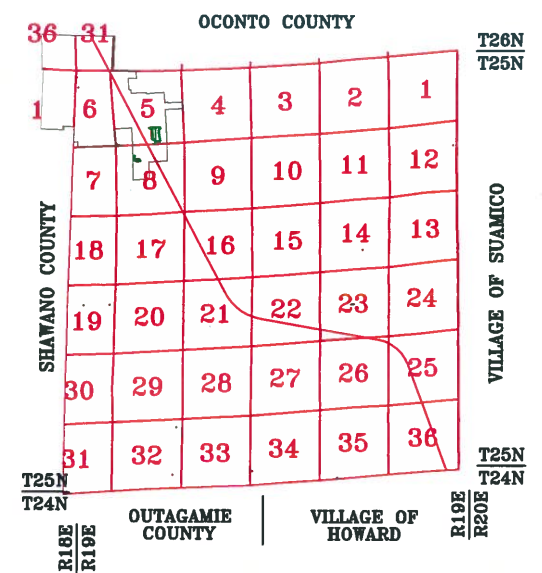

This is a compilation of records and data located in various county offices and is to be used for reference purposes only. The map is controlled by the field measurements between the corners of the Public Land Survey System and the parcels are mapped from available records which may not precisely fit field conditions. Brown County is not responsible for any inaccuracies.

This map was created by the Brown County Survey Department with funding provided by the Town of Pittsfield and the Wisconsin Land Information Program.

© 2020 BROWN COUNTY SURVEY DEPT.
GREEN BAY, WI 54305

Plot date: 12/1/2020
Plotted by: CWM

Town of Pittsfield

T 25 N - R 19 E
SECTION 36
SE1/4

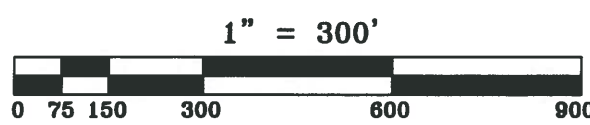
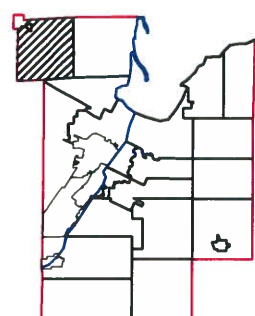
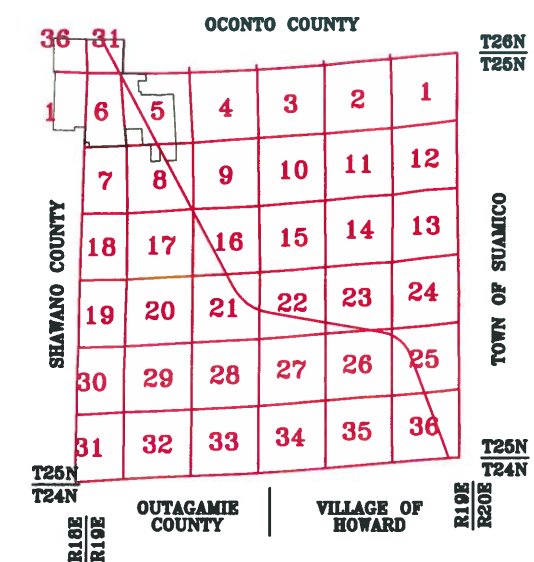

This is a compilation of records and data located in various county offices and is to be used for reference purposes only. The map is controlled by the field measurements between the corners of the Public Land Survey System and the parcels are mapped from available records which may not precisely fit field conditions. Brown County is not responsible for any inaccuracies.

This map was created by the Brown County Survey Department with funding provided by the Town of Pittsfield and the Wisconsin Land Information Program.

