

3073018

**MAP# 9798
CHERYL BERKEN
BROWN COUNTY
REGISTER OF DEEDS
GREEN BAY, WI
RECORDED ON
08/29/2024 03:21 PM
REC FEE:
REC FEE: 30.00
PAGES: 5**

CERTIFIED SURVEY MAP

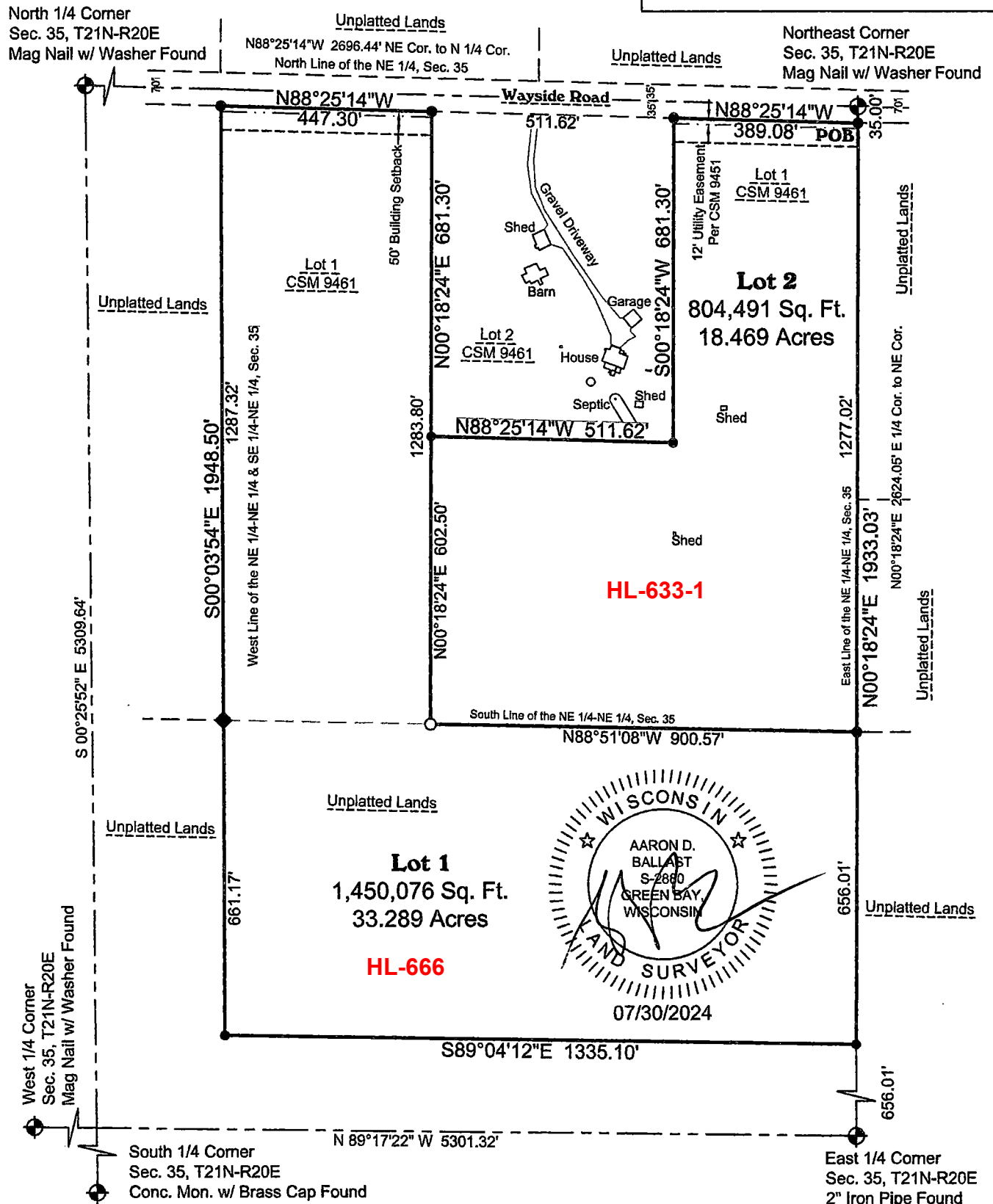



All of Lot 1 of Certified Survey Map No. 9461, Document No. 3001682, situated in the Northeast 1/4 of the Northeast 1/4 of Section Section 35, Town 21 North, Range 20 East, and the unplatted lands located in the Southeast 1/4 of the Northeast 1/4 of said Section 35, Town 21 North, Range 20 East, Town of Holland, Brown County, Wisconsin



Owner: Don J. Roffers
Address: Wayside Road
Parcel No.: HL-663-1 & HL-666



Bearings referenced to the North Line of the Northeast 1/4 Section 35, T21N, R20E, published to bear N88°25'14"W.

-  US Public Land Corner by Brown
 County as noted
 5/8" iron rod found
 1" iron pipe found
 1" by 18" iron pipe weighing 1.13# per
 linear foot set
 ----- 50' Front Yard Setback
 - - - - - Easement as noted

Scale: 1"=300'



Drafted By: ADB
Sheet 1 of 5