

3069335

MAP# 9776
CHERYL BERKEN
BROWN COUNTY
REGISTER OF DEEDS
GREEN BAY, WI
RECORDED ON
07/17/2024 12:03 PM
REC FEE:
REC FEE: 30.00
PAGES: 4

Certified Survey Map

Part of the Southeast 1/4 - Southeast 1/4, Section 25,
T21N-R20E, Town of Holland, Brown County, Wisconsin

Graphic Scale: 1" = 100'



NOTES

Bearings referenced to the East line of the Southeast 1/4 of Section 25,
T21N-R20E, assumed to be N00°18'49"E.

The County Monuments used in this survey are shown and their ties have been
found and verified and/or Brown County Planning and Land Services has been
notified of any discrepancies.

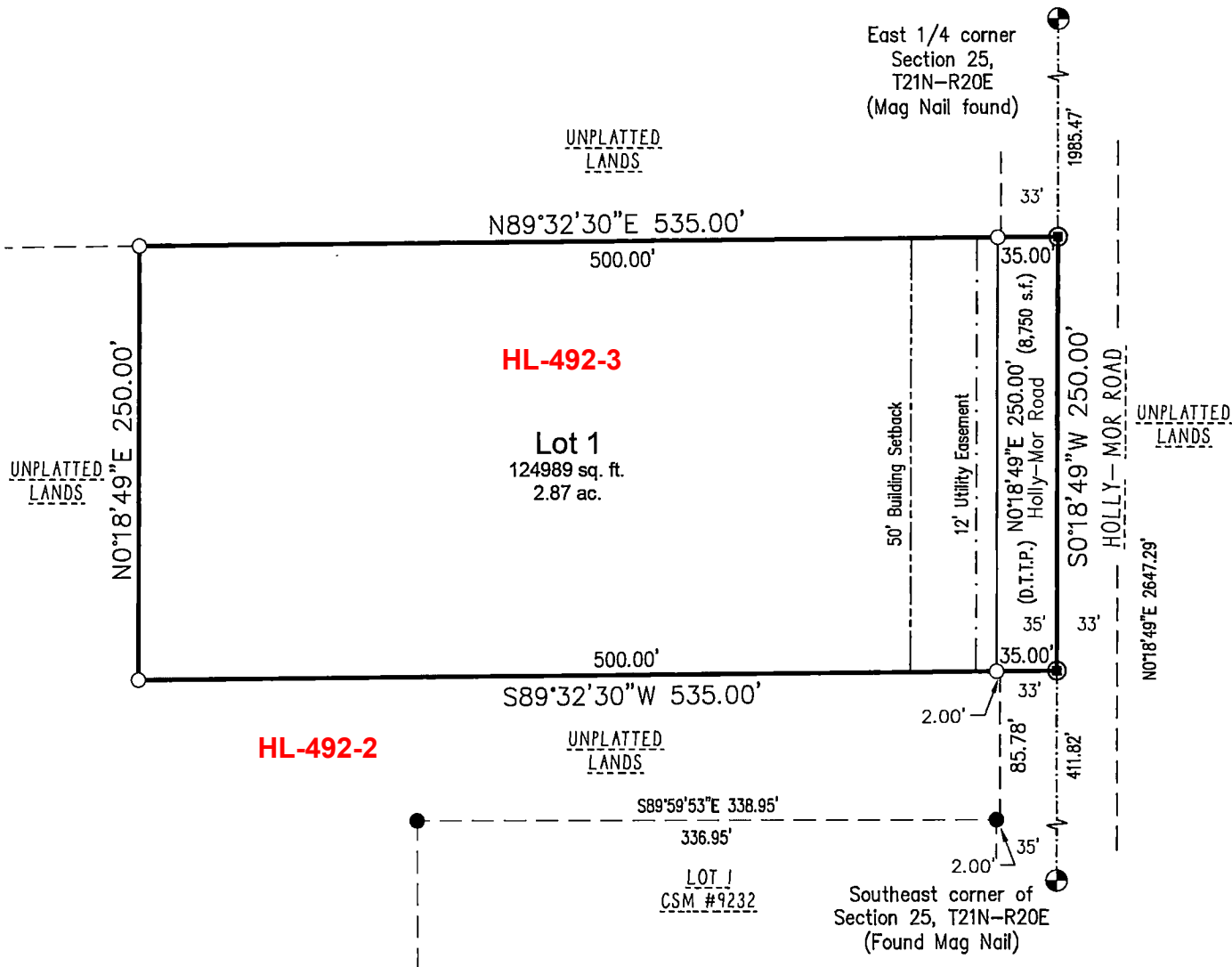

Legend

- 1.32" (o.d.) x 18" iron pipe with cap weighing 1.68 lbs/lin ft set
- 1" iron pipe found
- ⊙ Computed point
- ⊙ Brown County monument - type noted



Randall J. Oettinger
April 1, 2024

Revised: April 29, 2024 Move certificate to Sheet 4)

Client: Steven Deslauriers
Tax Parcel: HL-492-2
Drafted By: RJO
File: D-9720CSM 032824.dwg
Data File: D-9720.txt

vierbicher
planners | engineers | advisors



400 Security Blvd Ste 1, Green Bay, WI, (920) 434-9670

Sheet One of Four
Project No.: D-9720
Drawing No.: L-12231
Fieldwork Completed: 5/3/2024