

2025 CWM  
HL-591 = PS  
HL-591-1 = NPL

3060036

MAP# 9737  
CHERYL BERKEN  
BROWN COUNTY  
REGISTER OF DEEDS  
GREEN BAY, WI  
RECORDED ON  
03/28/2024 08:26 AM  
REC FEE:  
REC FEE: 30.00  
PAGES: 4

Sheet 1 of 4

# CERTIFIED SURVEY MAP

Part of the SW 1/4 - SE 1/4, Section 30,  
T21N - R20E, Town of Holland,  
Brown County, Wisconsin

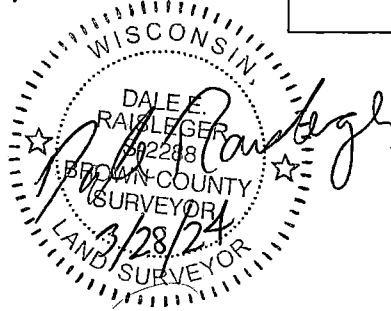

Flood Zone A, Firm Panel #55009C0365F

HL-591-1

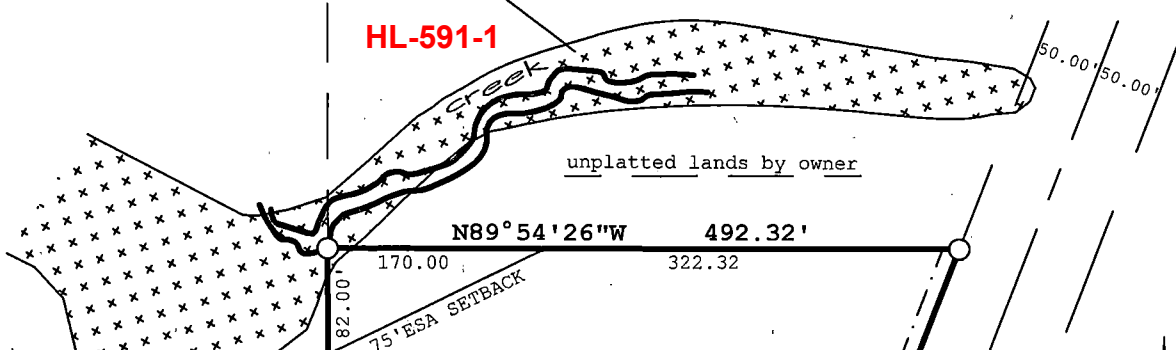

N89°54'26"W 492.32'

170.00 322.32

804.05'

LOT 1

261,402 sq. ft.  
6.00 acres

HL-591

unplatted lands by others

687.05'  
769.05'  
S0°12'42"E

12' utility easement  
N21°11'45"E  
734.55'

S.T.H. 32-57

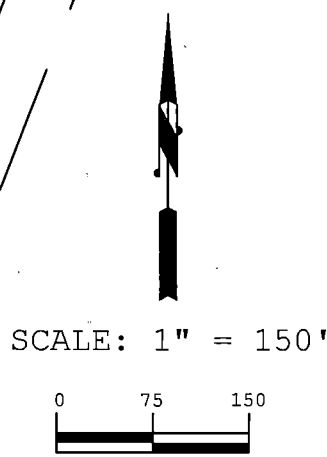

## LEGEND

- Brown County Monument
- 1" (i.d.) x 18" iron pipe w/ cap set, weighing 1.13 lbs per lineal foot

D.T.T.P. Dedicated To The Public

Part of Tax Parcel #HL-591

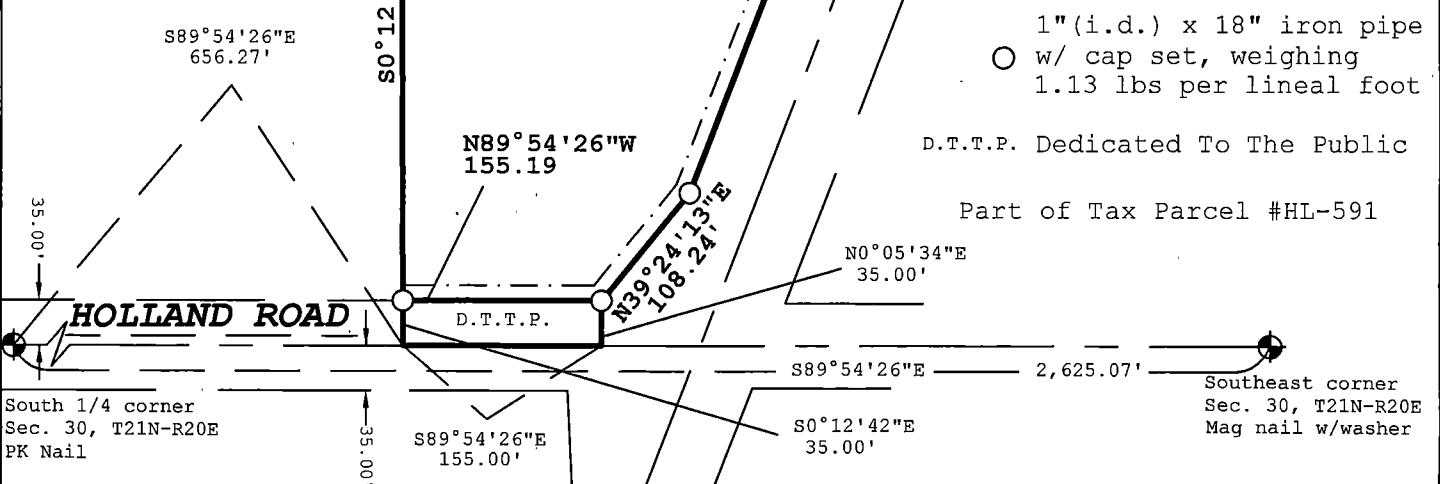

Bearings referenced to the south line of the SE 1/4, Section 30, T21N-R20E, assumed to bear S89°54'26"E, Brown County Coordinate System.

fieldwork completed 2/7/24