

WATERS OF GREEN BAY

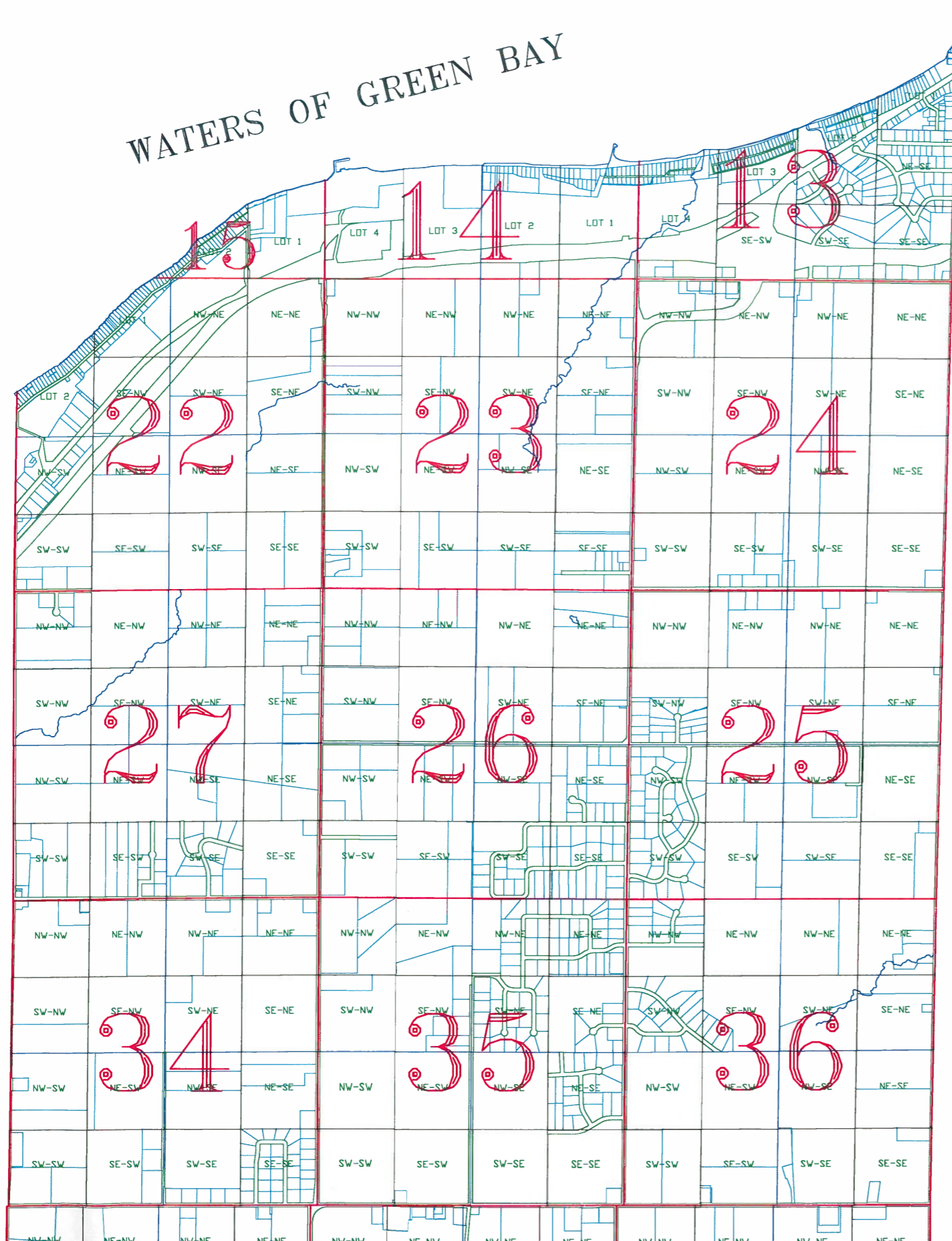

T 25 N
T 24 N

T 25 N
T 24 N

Town of Green Bay

T25N - R22E

TOWN OF SCOTT	15	14	13
	22	23	24
	27	26	25
	34	35	36
	3	2	1
	10	11	12
TOWN OF HUMBOLDT	15	14	13
	22	23	24

T25N
T24N
KEWAUNEE CO

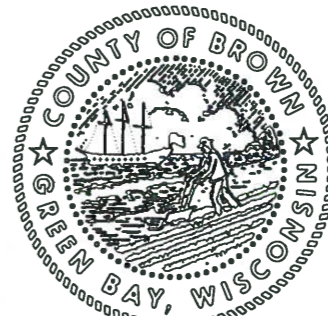

This is a compilation of records and data located in various county offices and is to be used for reference purposes only. The map is controlled by the field measurements between the corners of the Public Land Survey System and the parcels are mapped from available records which may not precisely fit field conditions. Brown County is not responsible for any inaccuracies.

This map was created by the Brown County Survey Department with funding provided by the Town of Green Bay and the Wisconsin Land Information Program.

© 2005 BROWN COUNTY SURVEY DEPT.
GREEN BAY, WI 54301

Plot date: 2/23/2005
Plotted by: TLL

T 25 N
T 24 N

T 25 N
T 24 N

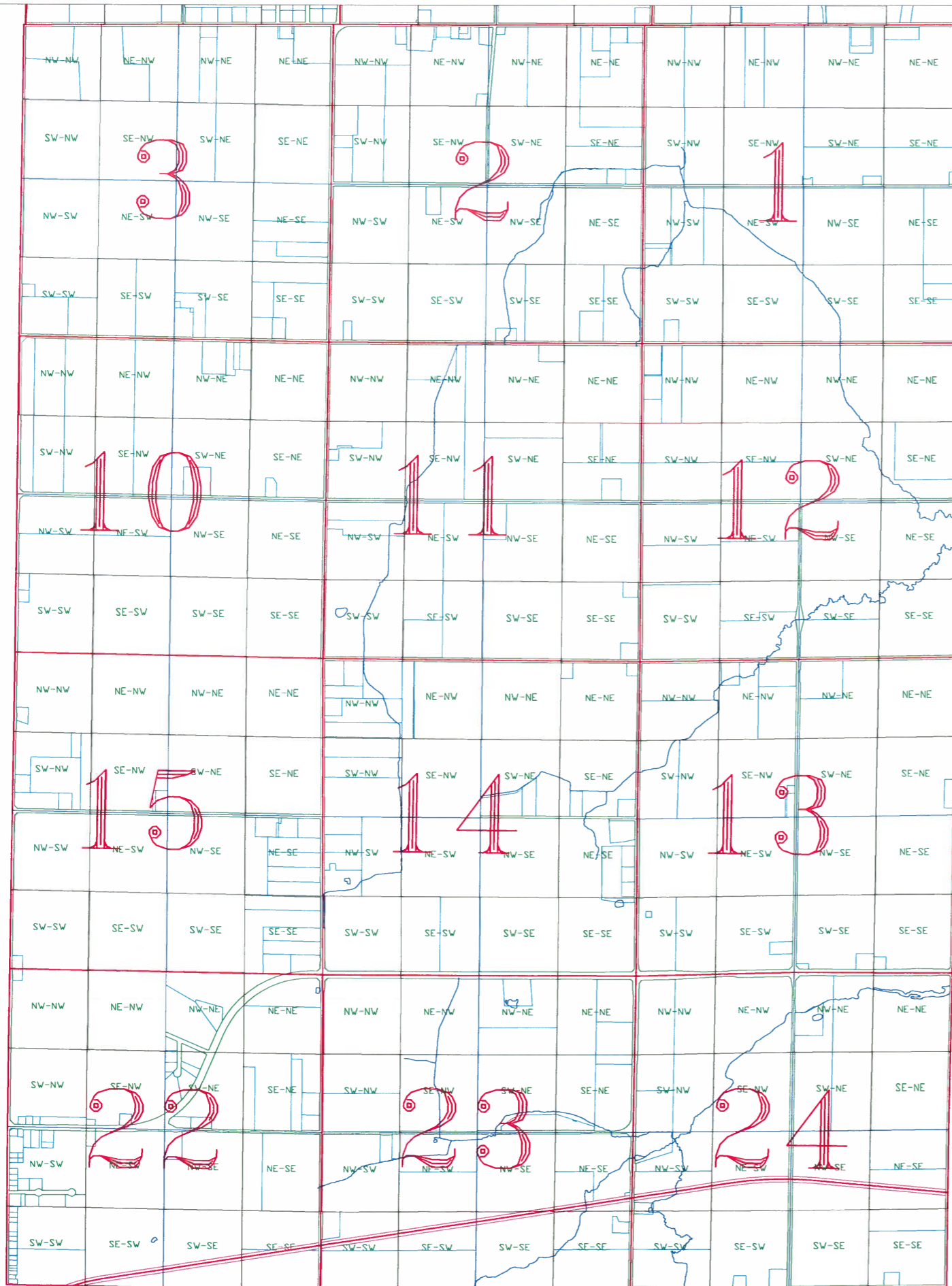

Town of Green Bay

T24N - R22E

TOWN OF SCOTT	15	14	13
	22	23	24
	27	26	25
	34	35	36
	3	2	1
	10	11	12
TOWN OF HUMBOLDT	15	14	13
	22	23	24

T25N
T24N
KEWAUNEE CO

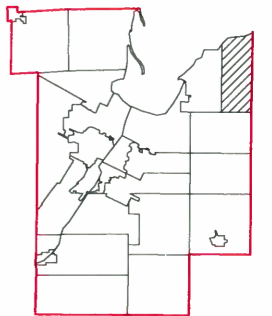
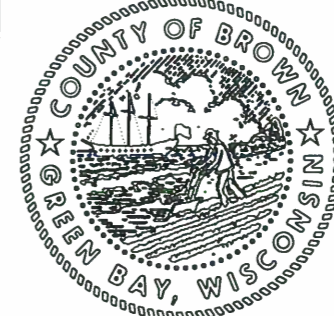

This is a compilation of records and data located in various county offices and is to be used for reference purposes only. The map is controlled by the field measurements between the corners of the Public Land Survey System and the parcels are mapped from available records which may not precisely fit field conditions. Brown County is not responsible for any inaccuracies.

This map was created by the Brown County Survey Department with funding provided by the Town of Green Bay and the Wisconsin Land Information Program.

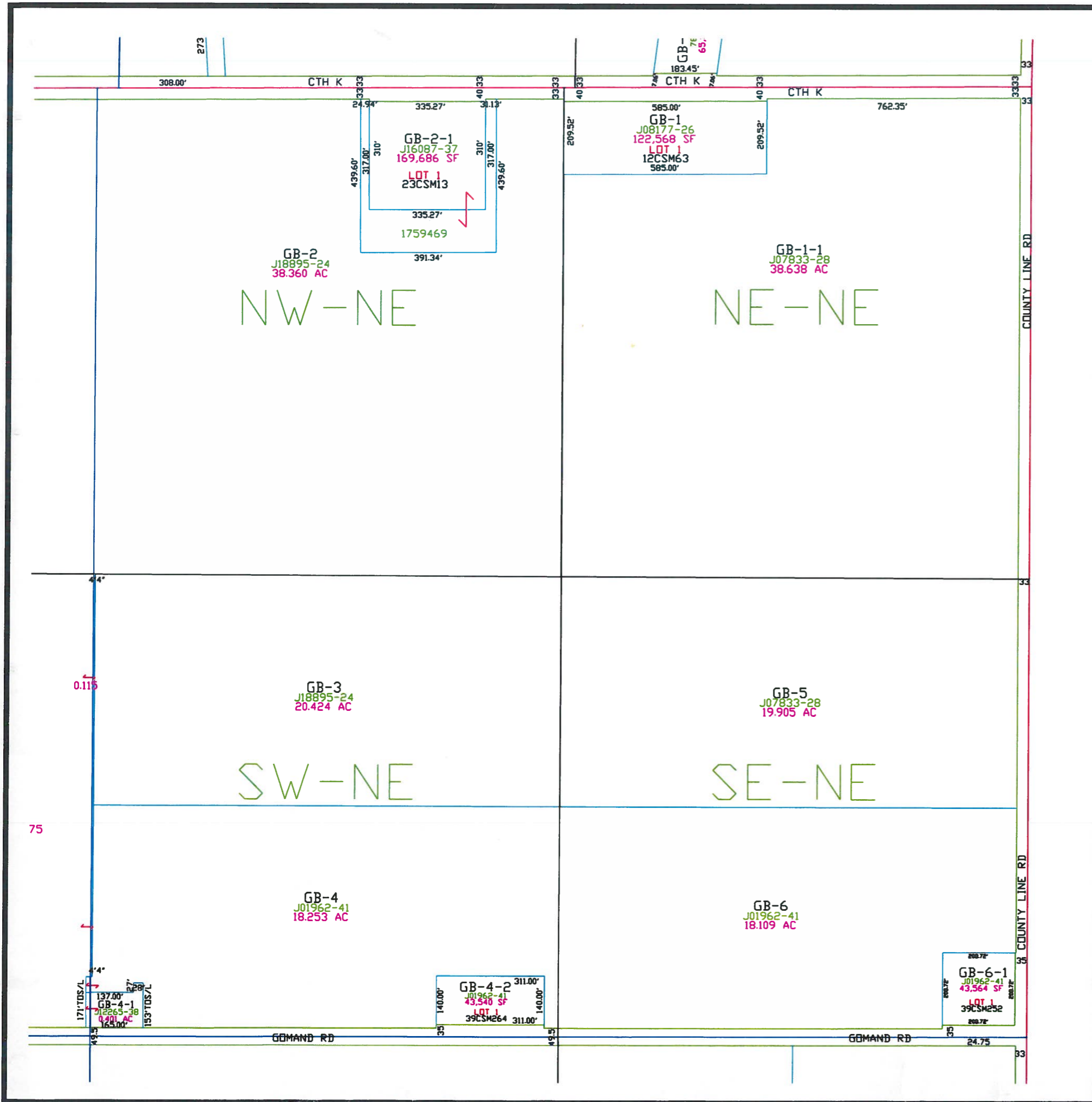

Town of Green Bay

T24N - R22E
SECTION 1
NE 1/4

	14	13
22	23	24
27	26	25
34	35	36
3	2	1
10	11	12
15	14	13
22	23	24

TOWN OF SCOTT

T25N
T24N

KEWAUNEE CO

TOWN OF HUMBOLDT

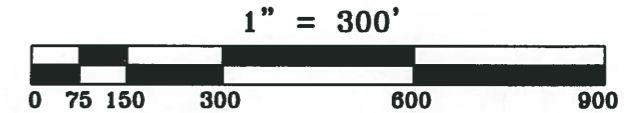
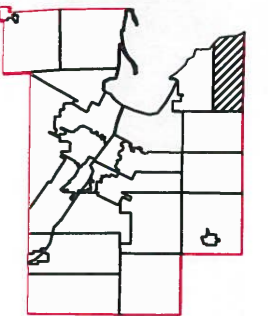
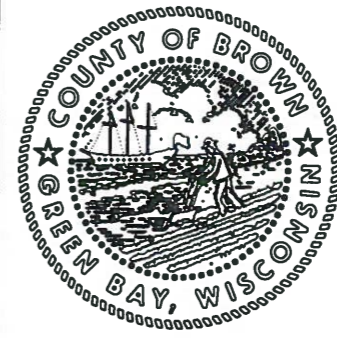

This is a compilation of records and data located in various county offices and is to be used for reference purposes only. The map is controlled by the field measurements between the corners of the Public Land Survey System and the parcels are mapped from available records which may not precisely fit field conditions. Brown County is not responsible for any inaccuracies.

This map was created by the Brown County Survey Department with funding provided by the Town of Green Bay and the Wisconsin Land Information Program.

Town of Green Bay

T24N - R22E
SECTION 1
NW1/4

	18	14	13
22	23	24	
27	26	25	
34	35	36	
3	2	1	T25N T24N
10	11	12	KEWAUNEE CO
15	14	13	
22	23	24	

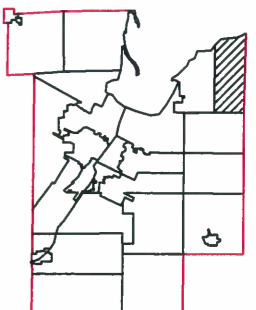

1" = 300'



This is a compilation of records and data located in various county offices and is to be used for reference purposes only. The map is controlled by the field measurements between the corners of the Public Land Survey System and the parcels are mapped from available records which may not precisely fit field conditions. Brown County is not responsible for any inaccuracies.

This map was created by the Brown County Survey Department with funding provided by the Town of Green Bay and the Wisconsin Land Information Program.

© 2018 BROWN COUNTY SURVEY DEPT.
GREEN BAY, WI 54301

Plot date: 9/25/2018
Plotted by: TLL

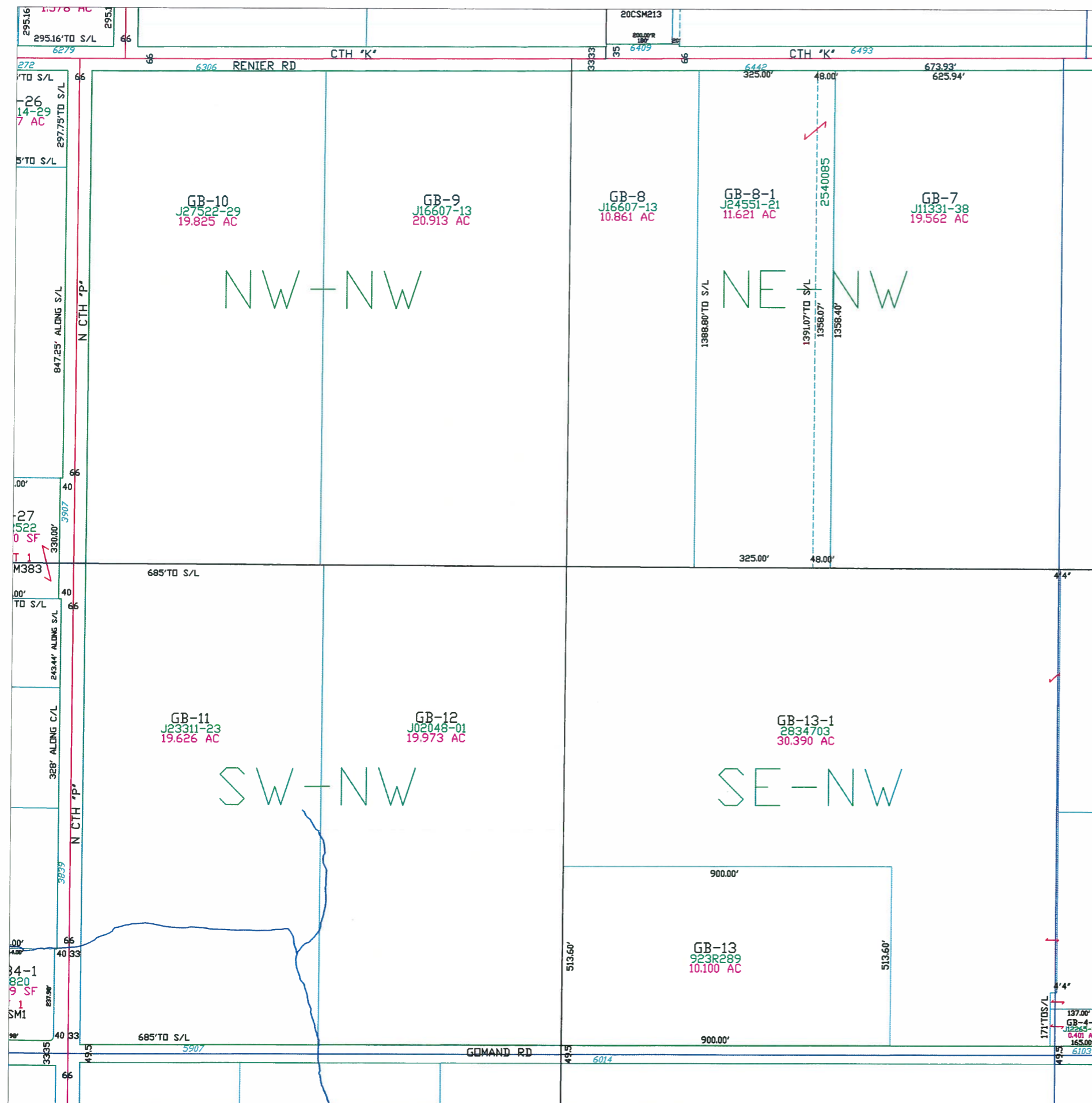

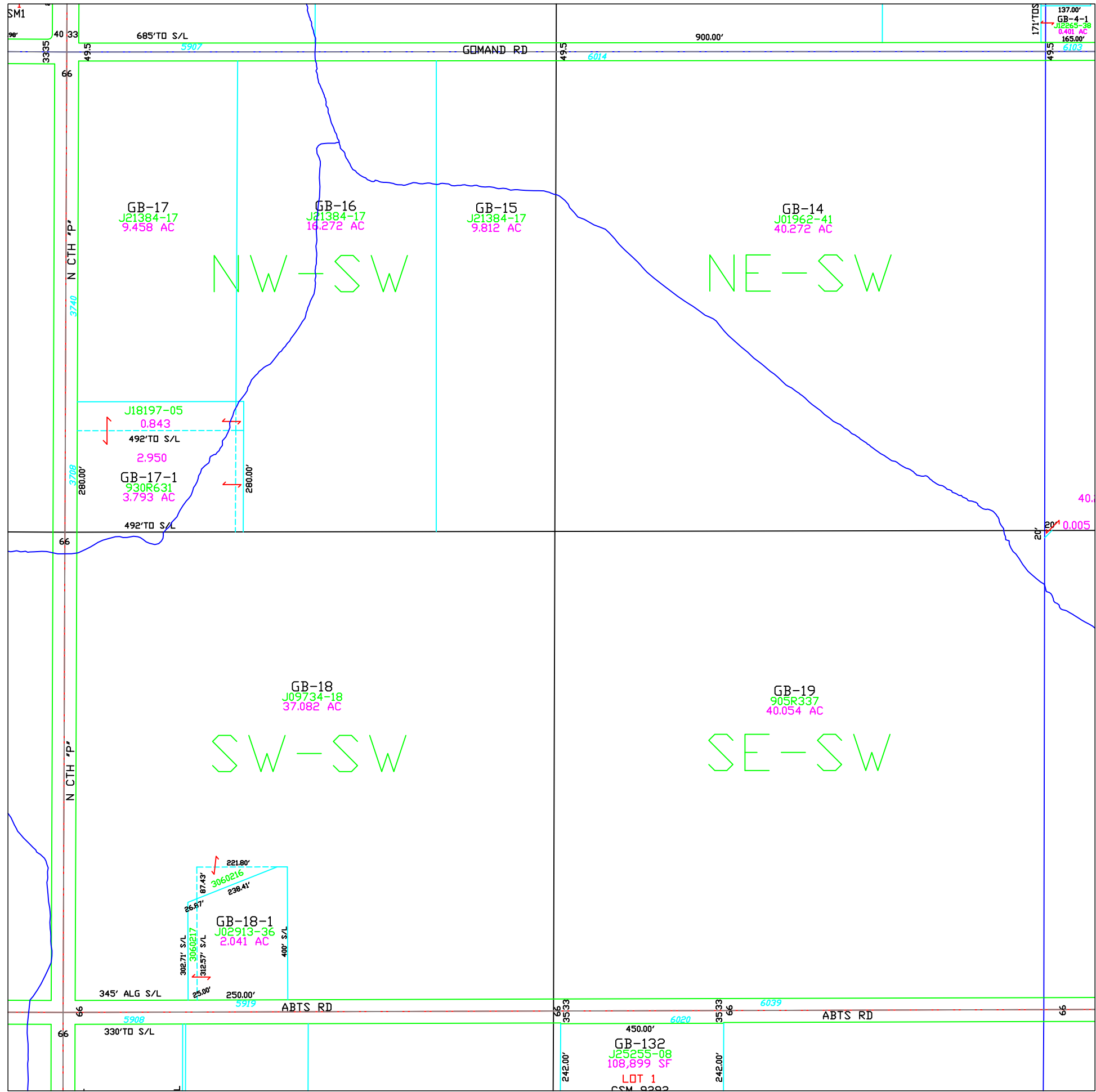

Town of Green Bay

T24N – R22E
SECTION 1
SW 1/4

TOWN OF SCOTT			15	14	13
			22	23	24
			27	26	25
			34	35	36
			3	2	1
			10	11	12
			15	14	13
			22	23	24
			T25N T24N KEWAUNEE CO		

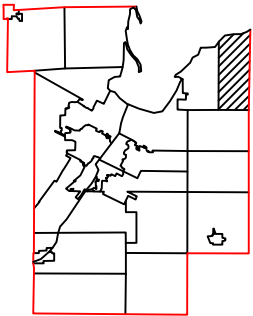
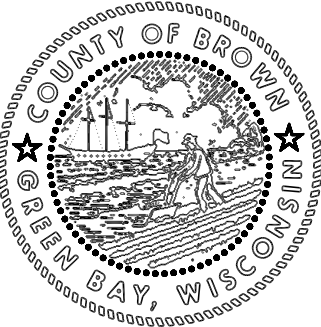

1" = 300'



This is a compilation of records and data located in various county offices and is to be used for reference purposes only. The map is controlled by the field measurements between the corners of the Public Land Survey System and the parcels are mapped from available records which may not precisely fit field conditions. Brown County is not responsible for any inaccuracies.

This map was created by the Brown County Survey Department with funding provided by the Town of Green Bay and the Wisconsin Land Information Program.

T24N - R22E
SECTION 1
SE 1/4

MAP ORIENTATION

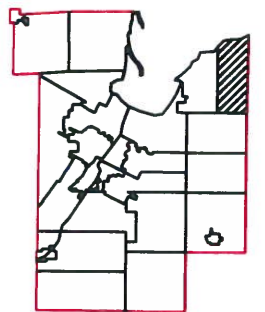
$$1'' = 300'$$

This is a compilation of records and data located in various county offices and is to be used for reference purposes only. The map is controlled by the field measurements between the corners of the Public Land Survey System and the parcels are mapped from available records which may not precisely fit field conditions. Brown County is not responsible for any inaccuracies.

**This map was created by the Brown County Survey Department
with funding provided by the Town of Green Bay and the
Wisconsin Land Information Program.**

© 2017 BROWN COUNTY SURVEY DEPT.
GREEN BAY, WI 54301

Plot date: 8/25/2017
Plotted by: RLD

Town of Green Bay

T24N - R22E
SECTION 22
NE 1/4

	16	14	13
22	23	24	
27	26	25	
34	35	36	
3	2	1	
10	11	12	
15	14	13	
22	23	24	

TOWN OF SCOTT
T25N
T24N
KEWAUNEE CO

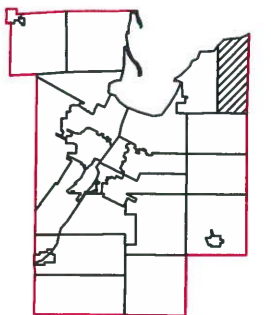

This is a compilation of records and data located in various county offices and is to be used for reference purposes only. The map is controlled by the field measurements between the corners of the Public Land Survey System and the parcels are mapped from available records which may not precisely fit field conditions. Brown County is not responsible for any inaccuracies.

This map was created by the Brown County Survey Department with funding provided by the Town of Green Bay and the Wisconsin Land Information Program.

© 2018 BROWN COUNTY SURVEY DEPT.
GREEN BAY, WI 54301

Plot date: 4/26/2018
Plotted by: RLD

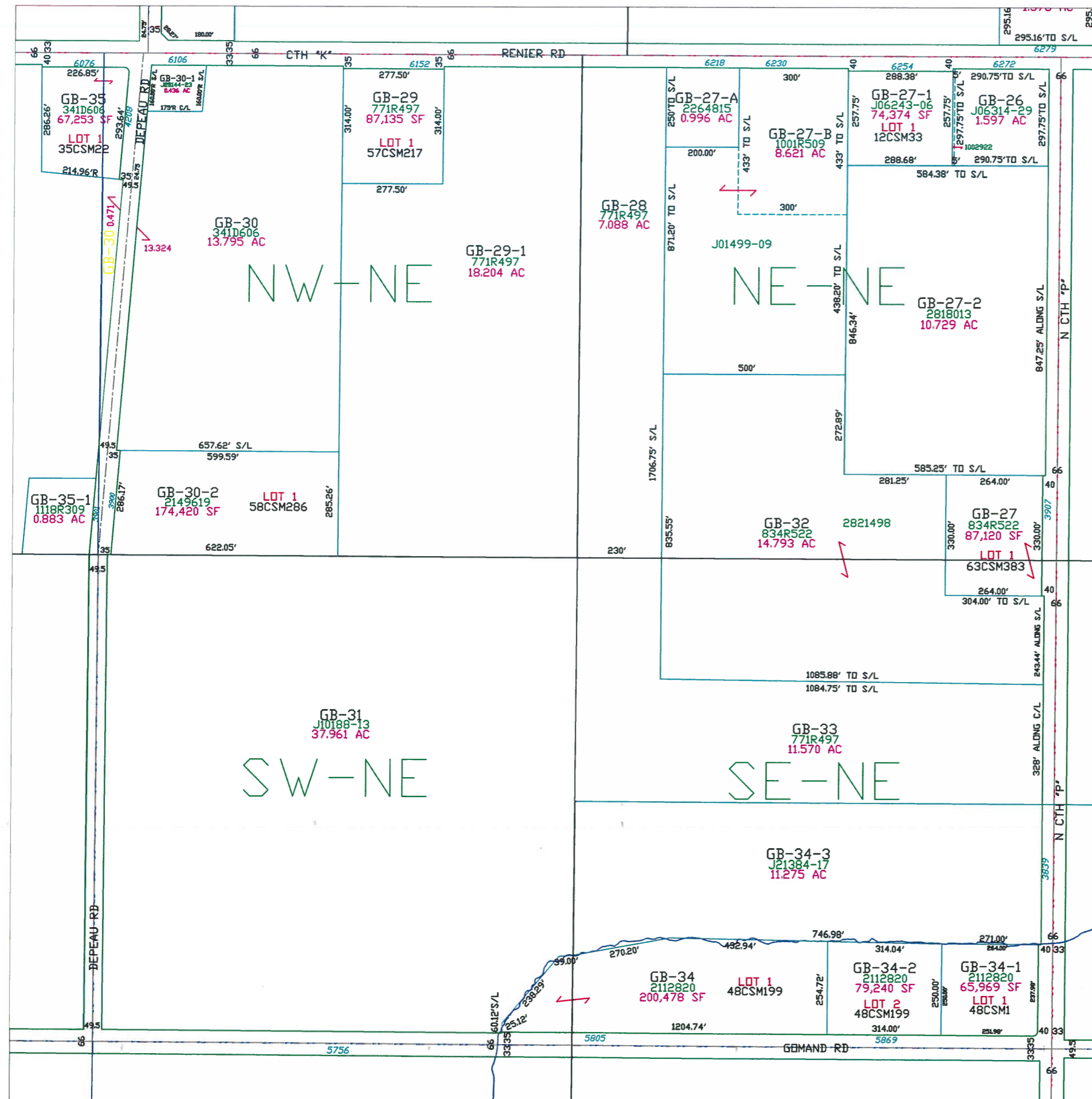

Town of Green Bay

T24N - R22E
SECTION 2
NW1/4

	14	13
22	23	24
27	26	25
34	35	36
3	2	1
10	11	12
15	14	13
22	23	24

TOWN OF SCOTT

T25N
T24N

KEWAUNEE CO

TOWN OF HUMBOLDT

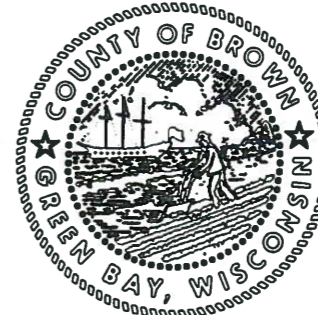

MAP ORIENTATION
N

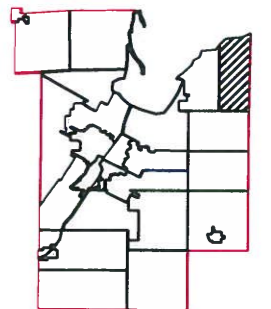

1" = 300'



This is a compilation of records and data located in various county offices and is to be used for reference purposes only. The map is controlled by the field measurements between the corners of the Public Land Survey System and the parcels are mapped from available records which may not precisely fit field conditions. Brown County is not responsible for any inaccuracies.

This map was created by the Brown County Survey Department with funding provided by the Town of Green Bay and the Wisconsin Land Information Program.

© 2015 BROWN COUNTY SURVEY DEPT.
GREEN BAY, WI 54301

Plot date: 6/24/2015
Plotted by: TLL

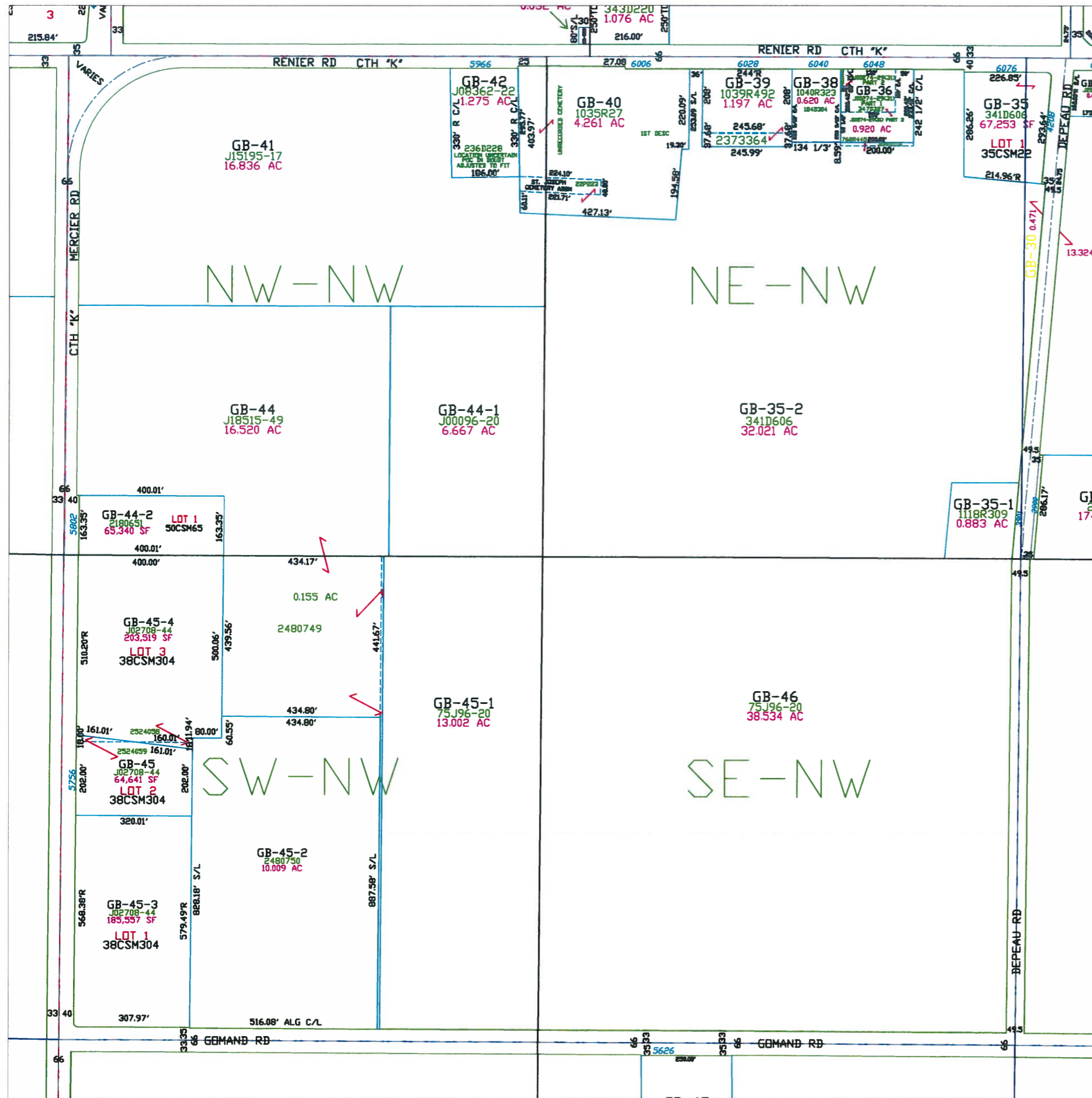

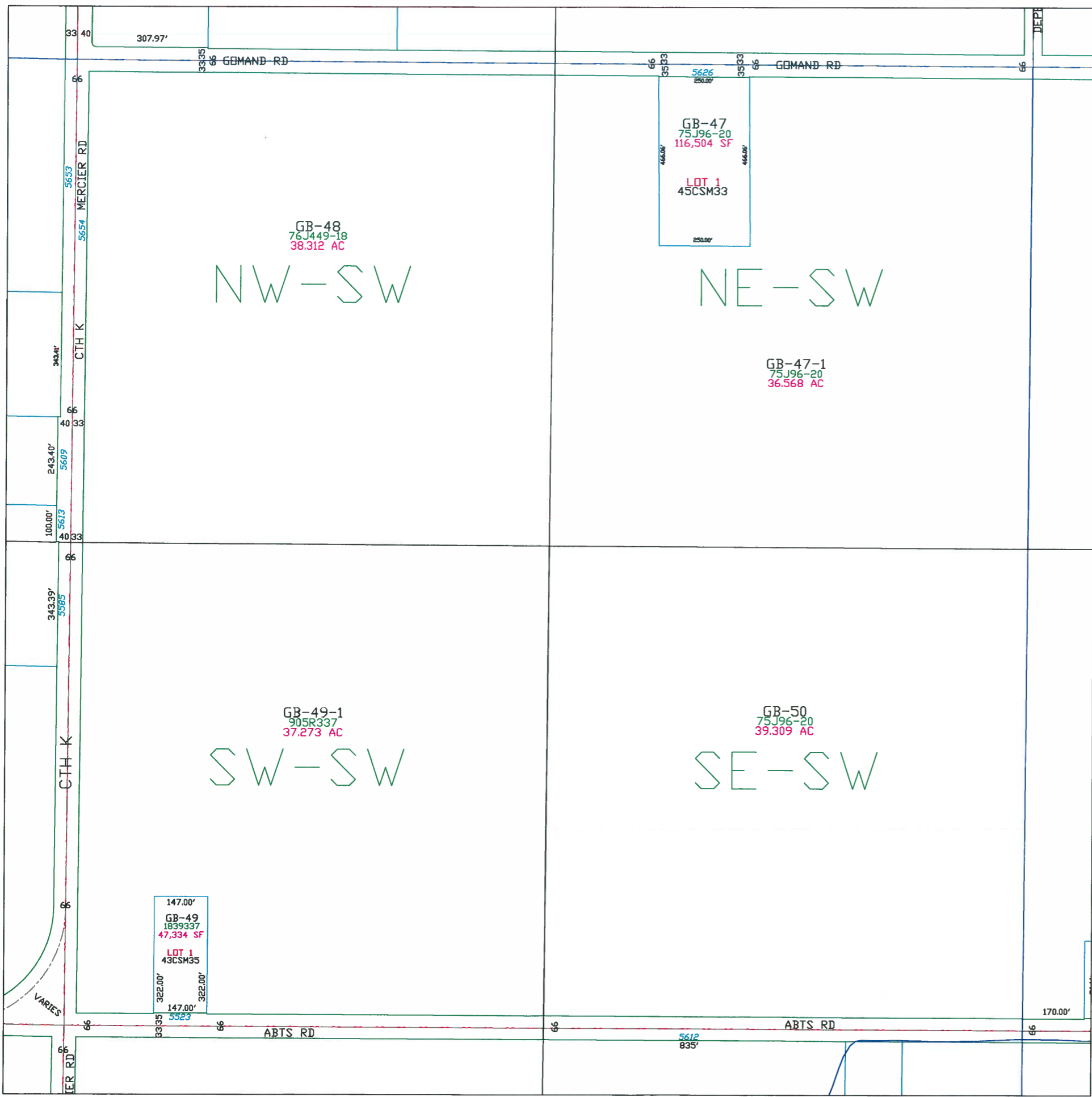

Town of Green Bay

T24N - R22E
SECTION 2
SW1/4

TOWN OF SCOTT	16	14	13
	22	23	24
	27	26	25
	34	35	36
	3	2	1
	10	11	12
T25N T24N	15	14	13
	22	23	24
	KEWAUNEE CO		

TOWN OF HUMBOLDT

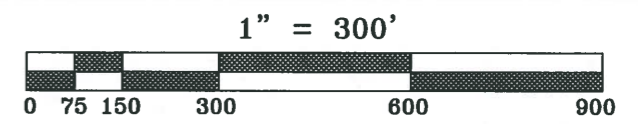
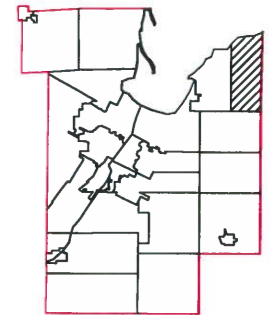
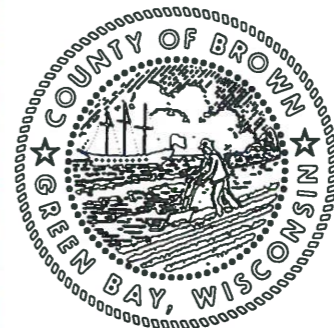

This is a compilation of records and data located in various county offices and is to be used for reference purposes only. The map is controlled by the field measurements between the corners of the Public Land Survey System and the parcels are mapped from available records which may not precisely fit field conditions. Brown County is not responsible for any inaccuracies.

This map was created by the Brown County Survey Department with funding provided by the Town of Green Bay and the Wisconsin Land Information Program.

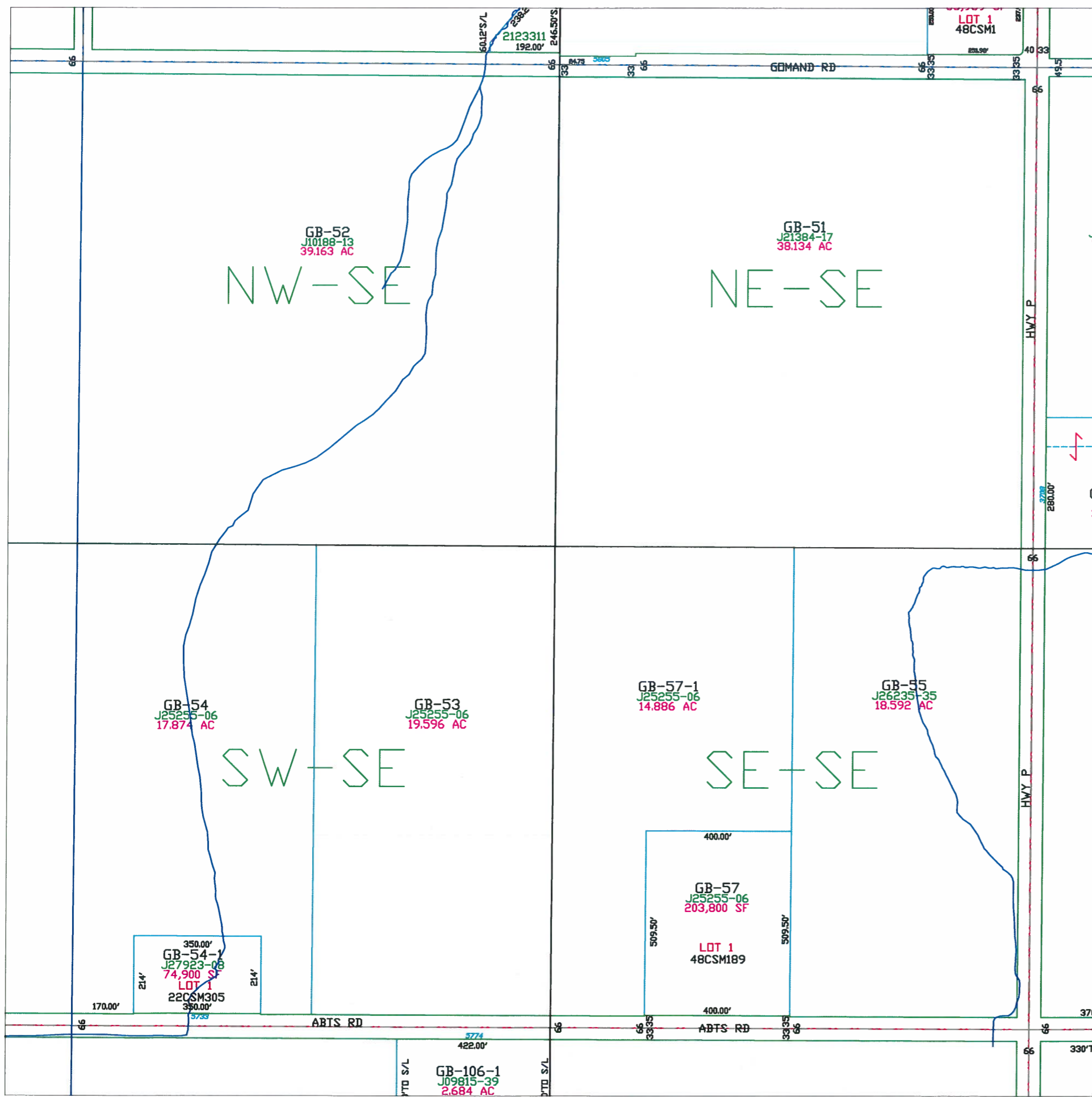

Town of Green Bay

T24N - R22E
SECTION 2
SE1/4

	16	14	13
22	23	24	
27	26	25	
34	35	36	
3	2	1	
10	11	12	
15	14	13	
22	23	24	

TOWN OF SCOTT

T25N
T24N

KEWAUNEE CO

TOWN OF HUMBOLDT

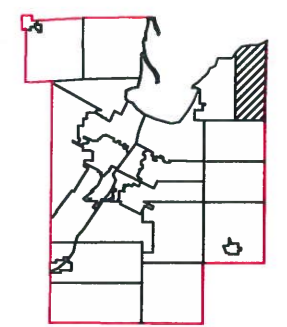
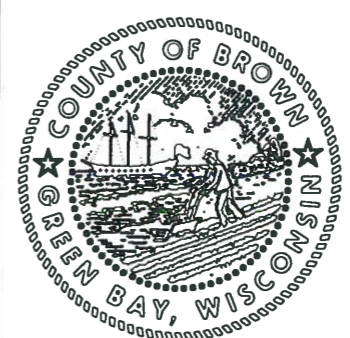

This is a compilation of records and data located in various county offices and is to be used for reference purposes only. The map is controlled by the field measurements between the corners of the Public Land Survey System and the parcels are mapped from available records which may not precisely fit field conditions. Brown County is not responsible for any inaccuracies.

This map was created by the Brown County Survey Department with funding provided by the Town of Green Bay and the Wisconsin Land Information Program.

© 2004 BROWN COUNTY SURVEY DEPT.
GREEN BAY, WI 54301

Plot date: 9/9/04
Plotted by: TLL

Town of Green Bay

T24N - R22E
SECTION 3
NE 1/4

			15	14	13
22	23	24			
27	26	25			
34	35	36			
3	2	1			
10	11	12			
15	14	13			
22	23	24			

TOWN OF SCOTT

T25N
T24N

KEWAUNEE CO

TOWN OF HUMBOLDT

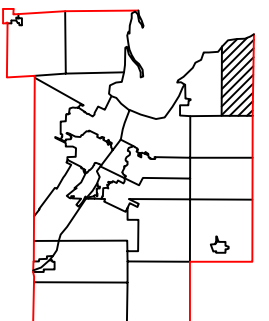

1" = 300'



This is a compilation of records and data located in various county offices and is to be used for reference purposes only. The map is controlled by the field measurements between the corners of the Public Land Survey System and the parcels are mapped from available records which may not precisely fit field conditions. Brown County is not responsible for any inaccuracies.

This map was created by the Brown County Survey Department with funding provided by the Town of Green Bay and the Wisconsin Land Information Program.

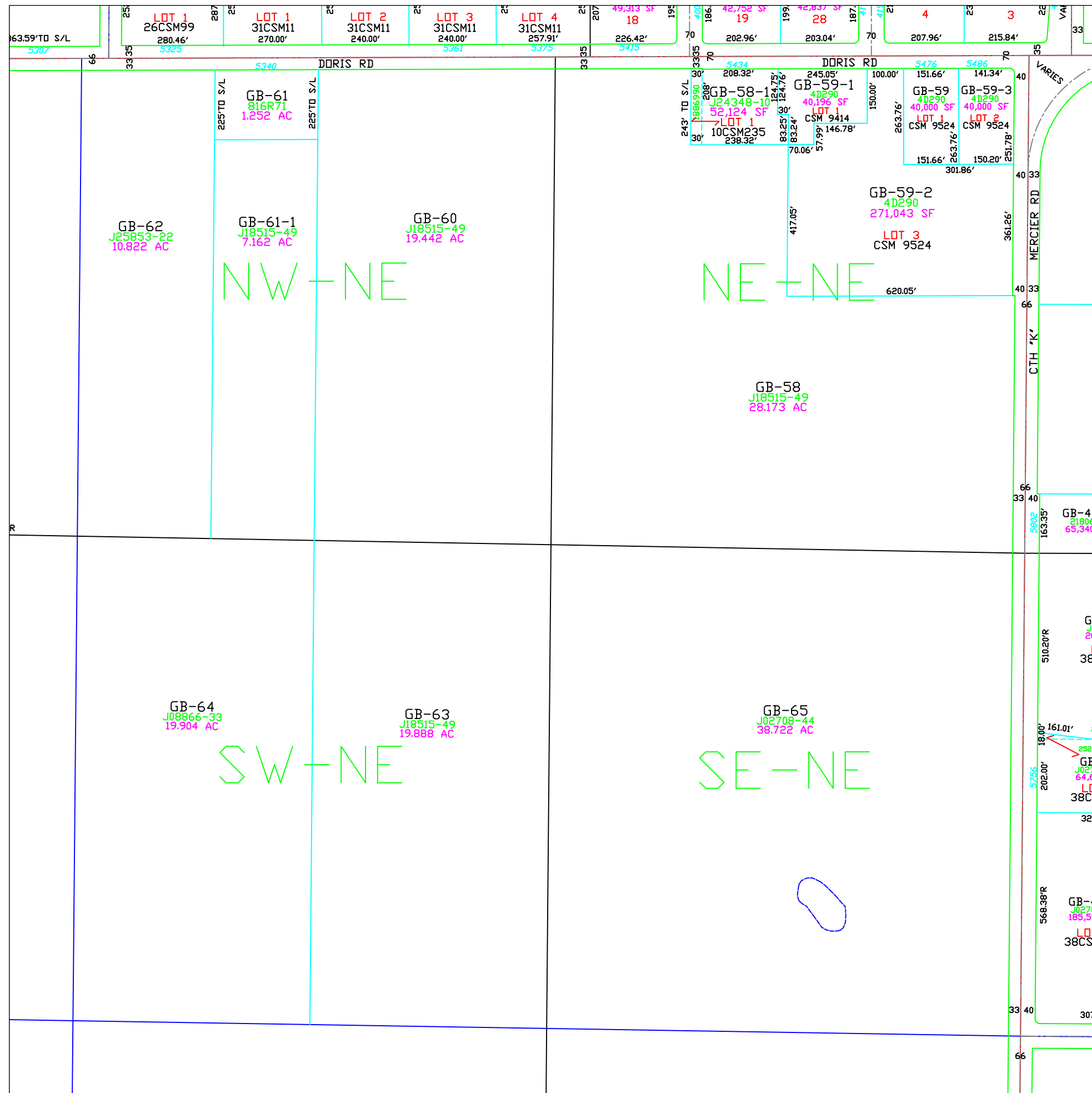

T24N - R22E
SECTION 3
NW1/4

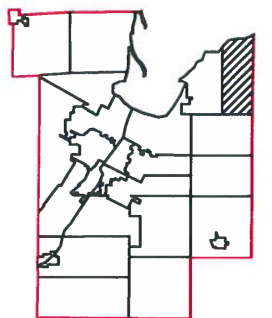

MAP ORIENTATION

$$1'' = 300'$$

This is a compilation of records and data located in various county offices and is to be used for reference purposes only. The map is controlled by the field measurements between the corners of the Public Land Survey System and the parcels are mapped from available records which may not precisely fit field conditions. Brown County is not responsible for any inaccuracies.

**This map was created by the Brown County Survey Department
with funding provided by the Town of Green Bay and the
Wisconsin Land Information Program.**

© 2007 BROWN COUNTY SURVEY DEPT.
GREEN BAY, WI 54301

Plot date: 4/5/07
Plotted by: DAP

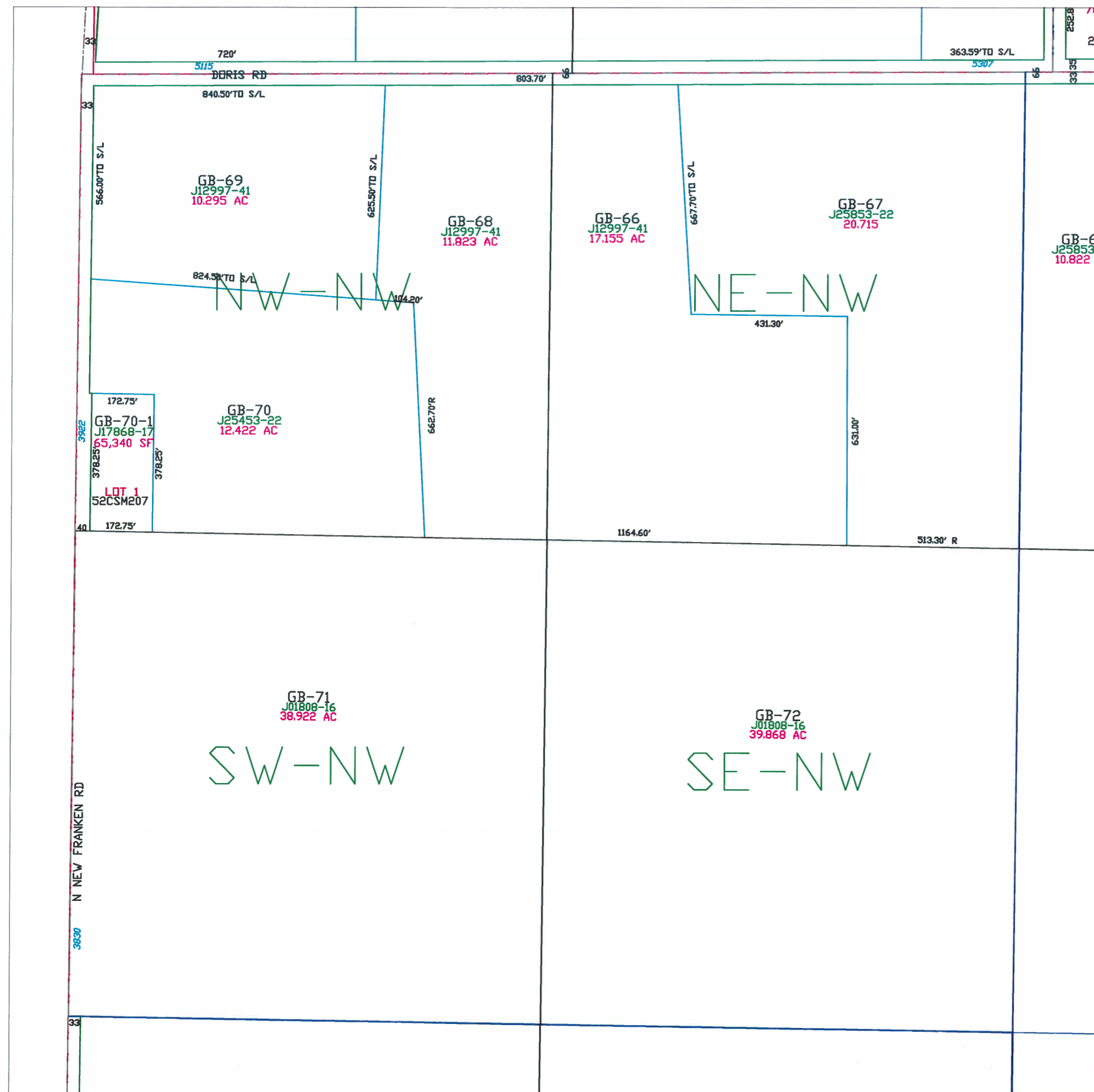

Town of Green Bay

T24N - R22E
SECTION 3
SW1/4

	16	14	13
22	23	24	
27	26	25	
34	35	36	
3	2	1	T25N T24N
10	11	12	KEWAUNEE CO
15	14	13	
22	23	24	



MAP ORIENTATION
N

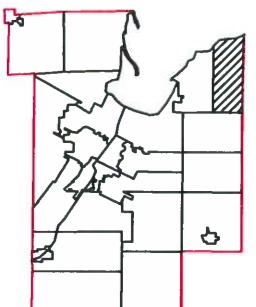

1" = 300'



This is a compilation of records and data located in various county offices and is to be used for reference purposes only. The map is controlled by the field measurements between the corners of the Public Land Survey System and the parcels are mapped from available records which may not precisely fit field conditions. Brown County is not responsible for any inaccuracies.

This map was created by the Brown County Survey Department with funding provided by the Town of Green Bay and the Wisconsin Land Information Program.

© 2008 BROWN COUNTY SURVEY DEPT.
GREEN BAY, WI 54301

Plot date: 5/29/09
Plotted by: TLL

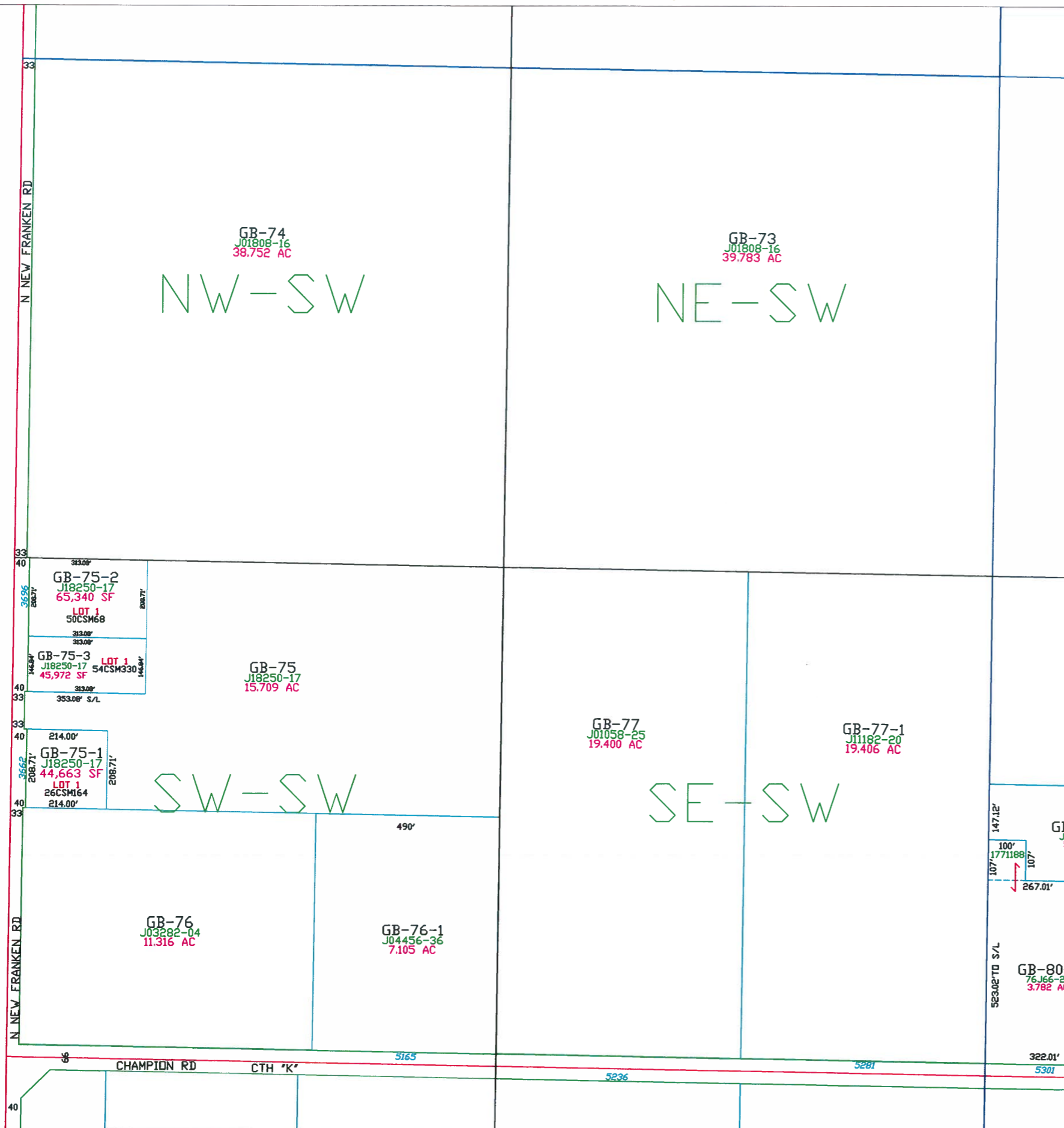

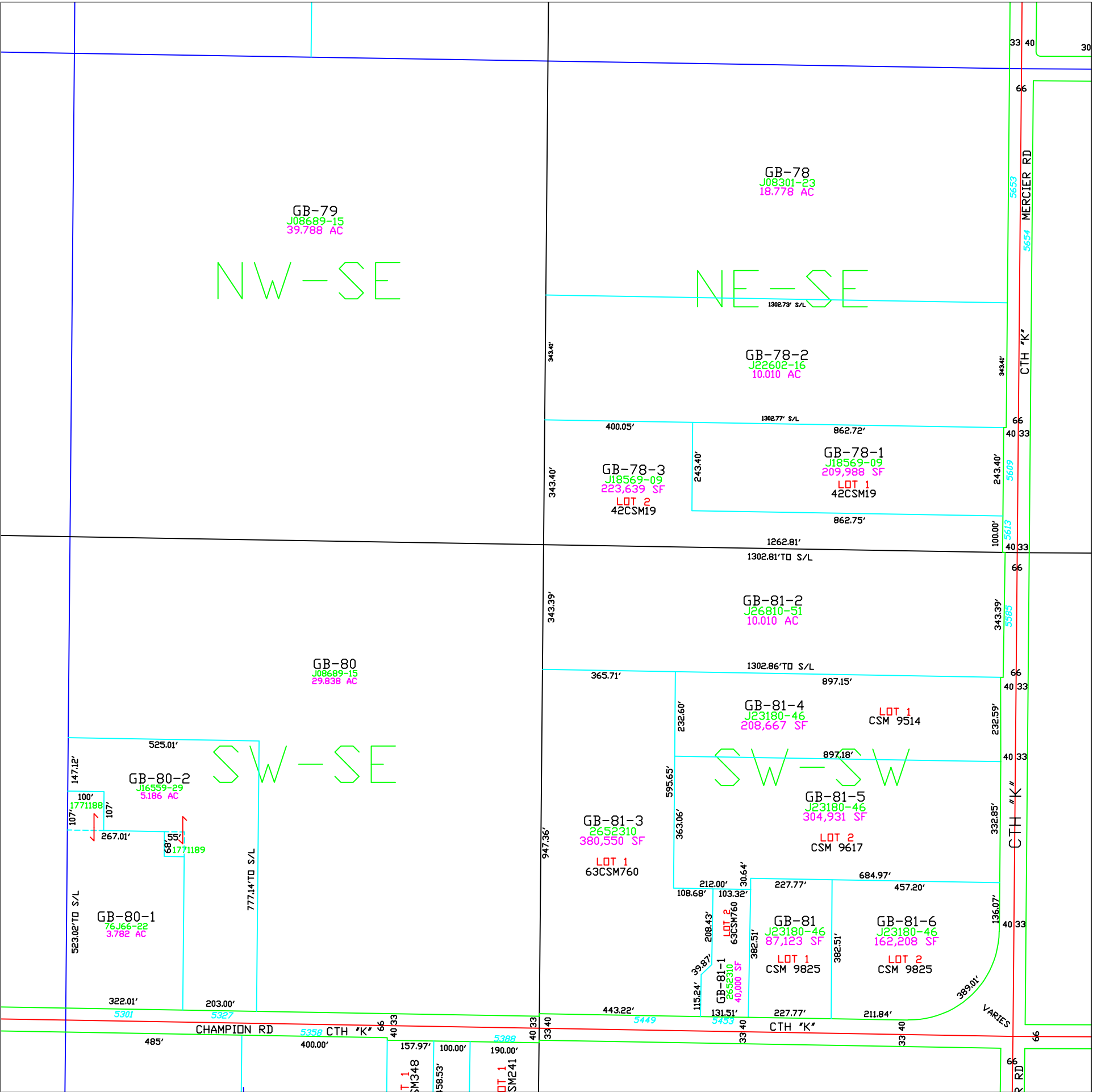

Town of Green Bay

T24N – R22E
SECTION 3
SE 1/4

TOWN OF SCOTT			TOWN OF HUMBOLDT		
15	14	13	T25N		
22	23	24	T24N		
27	26	25	KEWAUNEE CO		
34	35	36			
3	2	1			
10	11	12			
15	14	13			
22	23	24			

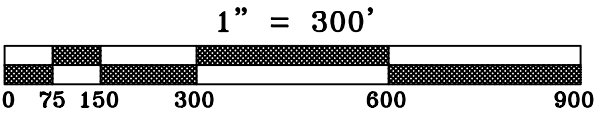
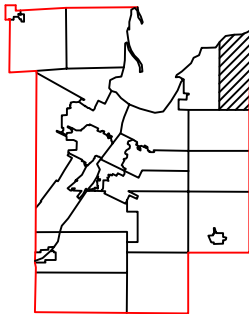

This is a compilation of records and data located in various county offices and is to be used for reference purposes only. The map is controlled by the field measurements between the corners of the Public Land Survey System and the parcels are mapped from available records which may not precisely fit field conditions. Brown County is not responsible for any inaccuracies.

This map was created by the Brown County Survey Department with funding provided by the Town of Green Bay and the Wisconsin Land Information Program.

Town of Green Bay

T24N - R22E
SECTION 10
NW1/4

	14	13
22	23	24
27	26	25
34	35	36
3	2	1
10	11	12
15	14	13
22	23	24

TOWN OF SCOTT
T25N
T24N
KEYAUNE
TOWN OF HUMBOLDT

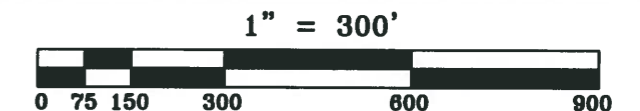
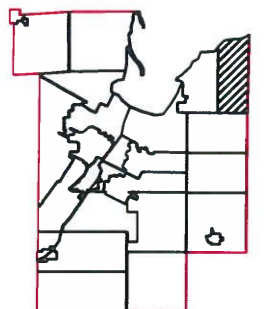

This is a compilation of records and data located in various county offices and is to be used for reference purposes only. The map is controlled by the field measurements between the corners of the Public Land Survey System and the parcels are mapped from available records which may not precisely fit field conditions. Brown County is not responsible for any inaccuracies.

This map was created by the Brown County Survey Department with funding provided by the Town of Green Bay and the Wisconsin Land Information Program.

© 2015 BROWN COUNTY SURVEY DEPT.
GREEN BAY, WI 54301

Plot date: 3/30/2015
Plotted by: TLL

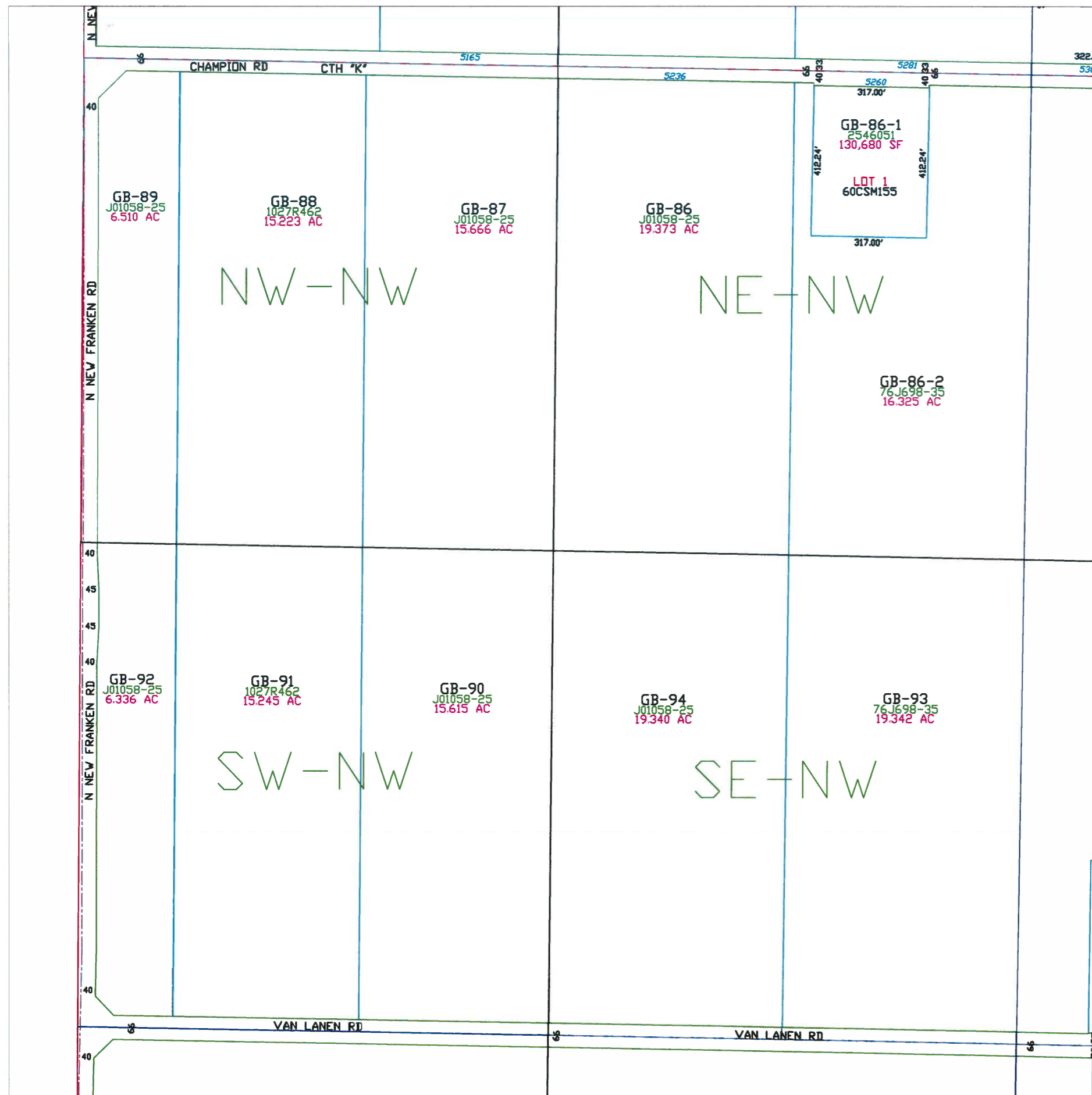

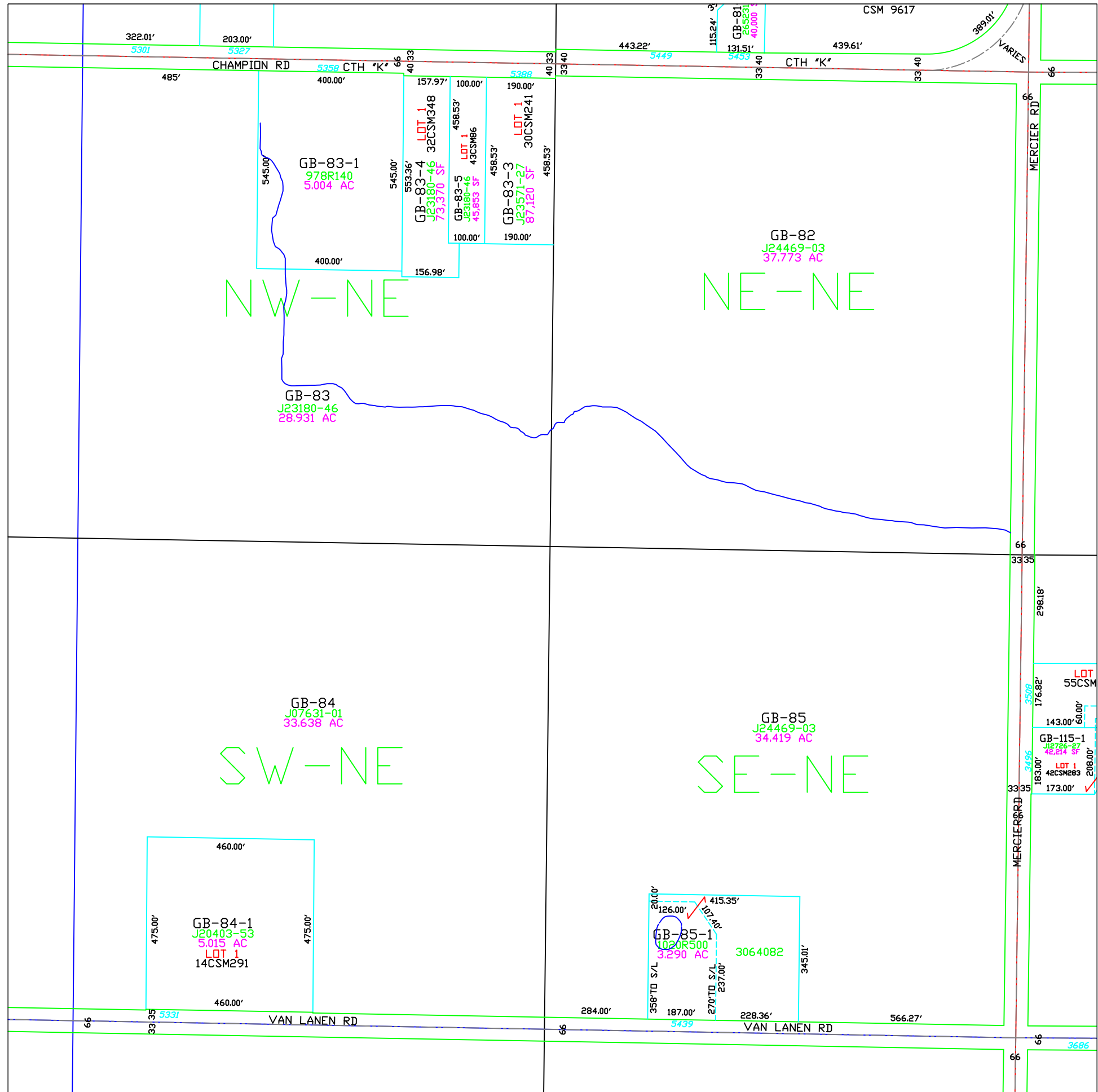

Town of Green Bay

T24N - R22E
SECTION 10
NE 1/4

TOWN OF SCOTT	15	14	13
	22	23	24
	27	26	25
	34	35	36
	3	2	1
	10	11	12
	15	14	13
T25N T24N	22	23	24
	27	26	25
KEWAUNEE CO			
TOWN OF HUMBOLDT			

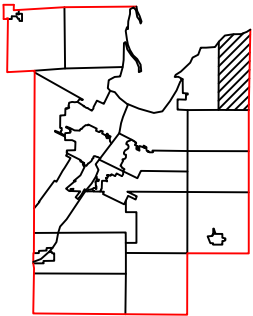
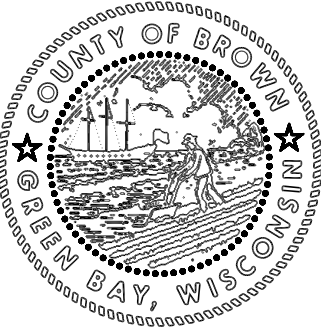

1" = 300'



This is a compilation of records and data located in various county offices and is to be used for reference purposes only. The map is controlled by the field measurements between the corners of the Public Land Survey System and the parcels are mapped from available records which may not precisely fit field conditions. Brown County is not responsible for any inaccuracies.

This map was created by the Brown County Survey Department with funding provided by the Town of Green Bay and the Wisconsin Land Information Program.

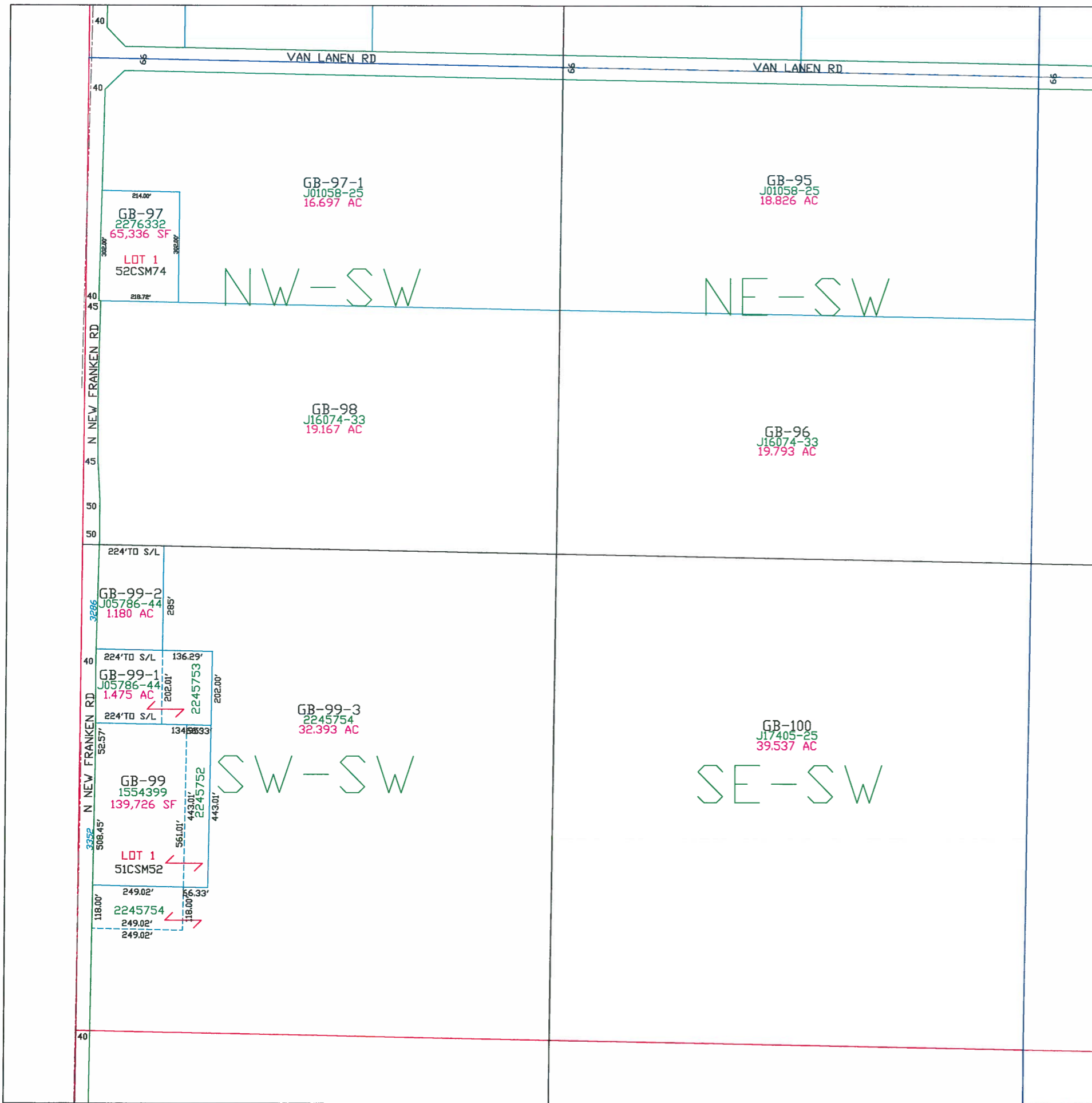

Town of Green Bay

T24N - R22E
SECTION 10
SW1/4

TOWN OF SCOTT			T25N T24N		
22	23	24	KEYAUNEE CO		
27	26	25			
34	35	36			
3	2	1			
10	11	12			
15	14	13			
22	23	24			
			TOWN OF HUMBOLDT		

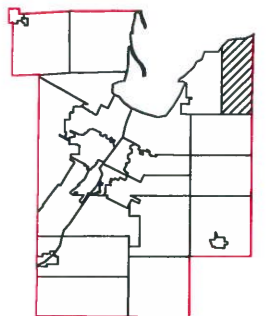

This is a compilation of records and data located in various county offices and is to be used for reference purposes only. The map is controlled by the field measurements between the corners of the Public Land Survey System and the parcels are mapped from available records which may not precisely fit field conditions. Brown County is not responsible for any inaccuracies.

This map was created by the Brown County Survey Department with funding provided by the Town of Green Bay and the Wisconsin Land Information Program.

Town of Green Bay

T24N - R22E
SECTION 10
SE 1/4

	14	13	
22	23	24	
27	26	25	
34	35	36	
3	2	1	
10	11	12	
15	14	13	
22	23	24	

TOWN OF SCOTT

T25N
T24N

KEWAUNEE CO

TOWN OF HUMBOLDT

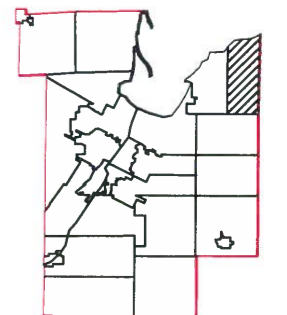

1" = 300'



This is a compilation of records and data located in various county offices and is to be used for reference purposes only. The map is controlled by the field measurements between the corners of the Public Land Survey System and the parcels are mapped from available records which may not precisely fit field conditions. Brown County is not responsible for any inaccuracies.

This map was created by the Brown County Survey Department with funding provided by the Town of Green Bay and the Wisconsin Land Information Program.

© 2000 BROWN COUNTY SURVEY DEPT.
GREEN BAY, WI 54301

Plot date: 3/27/00
Plotted by: PJF

GB-102
J07631-01
38.610 AC
NW-SE
39.59 A

GB-101
J07631-01
37.640 AC
NE-SE
39.61 A

GB-103
J07631-01
39.519 AC
SW-SE
39.52 A

GB-104
J07631-01
38.524 AC
SE-SE
39.53 A

MERCIER RD

VAN LANEN RD

VAN LANEN RD

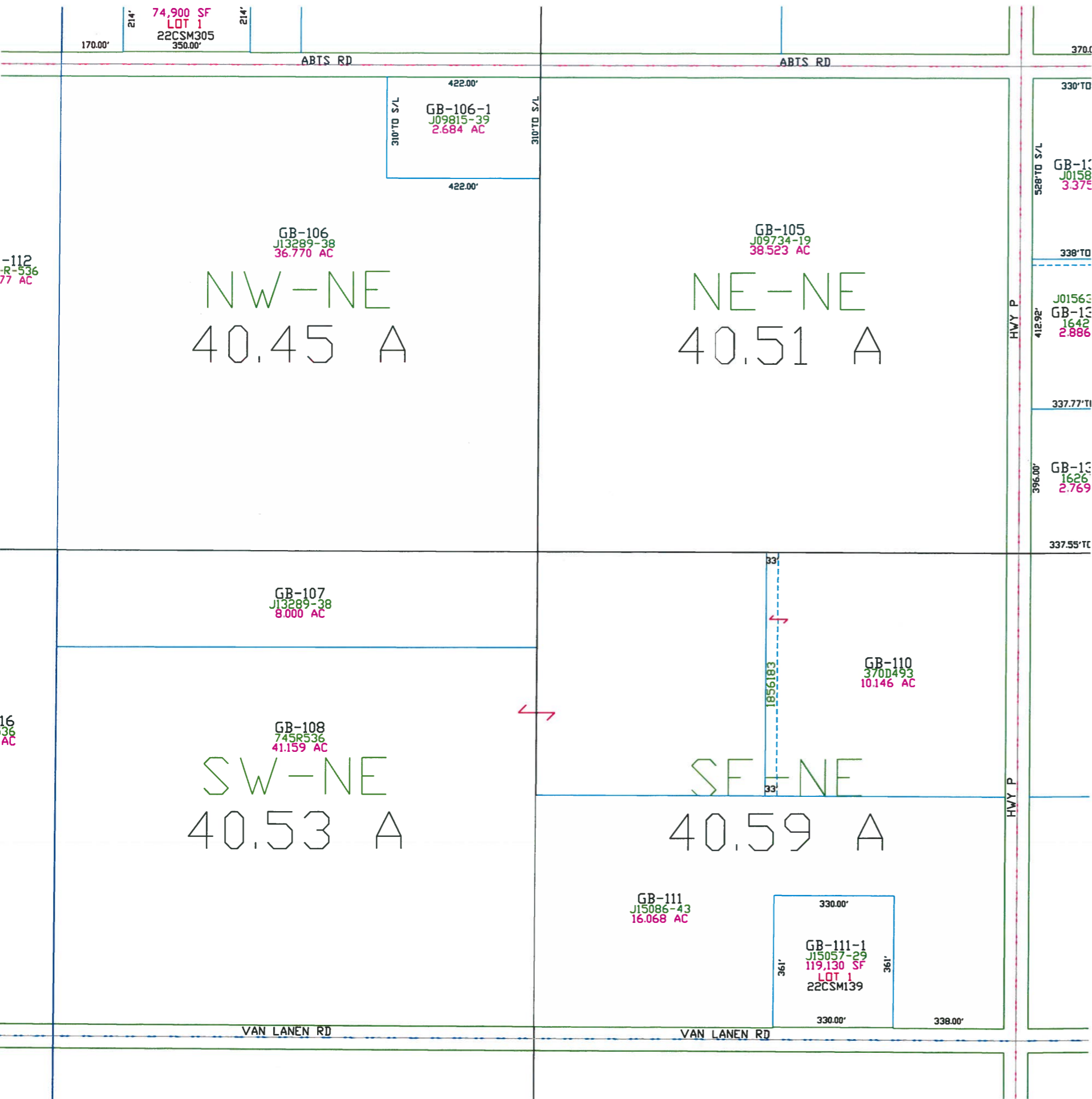

Town of Green Bay

T24N - R22E
SECTION 11
NE1/4

	14	13
22	23	24
27	26	25
34	35	36
3	2	1
10	11	12
15	14	13
22	23	24

TOWN OF SCOTT

T25N
T24N

KEWAUNEE CO

TOWN OF HUMBOLDT

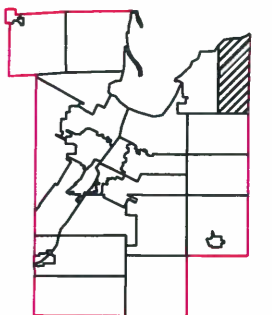
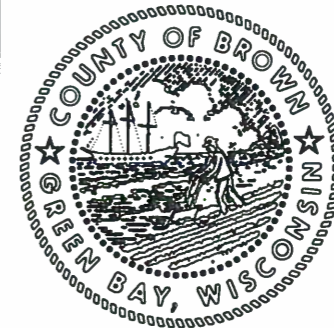

1" = 300'



This is a compilation of records and data located in various county offices and is to be used for reference purposes only. The map is controlled by the field measurements between the corners of the Public Land Survey System and the parcels are mapped from available records which may not precisely fit field conditions. Brown County is not responsible for any inaccuracies.

This map was created by the Brown County Survey Department with funding provided by the Town of Green Bay and the Wisconsin Land Information Program.

Town of Green Bay

T24N - R22E
SECTION 11
SW 1/4

	16	14	13
22	23	24	
27	26	25	
34	35	36	
3	2	1	
10	11	12	
15	14	13	
22	23	24	

TOWN OF SCOTT
T25N
T24N
KEWAUNEE CO
TOWN OF HUMBOLDT



MAP ORIENTATION

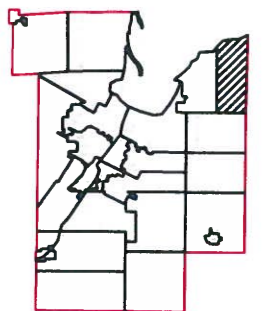

1" = 300'



This is a compilation of records and data located in various county offices and is to be used for reference purposes only. The map is controlled by the field measurements between the corners of the Public Land Survey System and the parcels are mapped from available records which may not precisely fit field conditions. Brown County is not responsible for any inaccuracies.

This map was created by the Brown County Survey Department with funding provided by the Town of Green Bay and the Wisconsin Land Information Program.

© 2016 BROWN COUNTY SURVEY DEPT.
GREEN BAY, WI 54301

Plot date: 7/7/2016
Plotted by: RLD

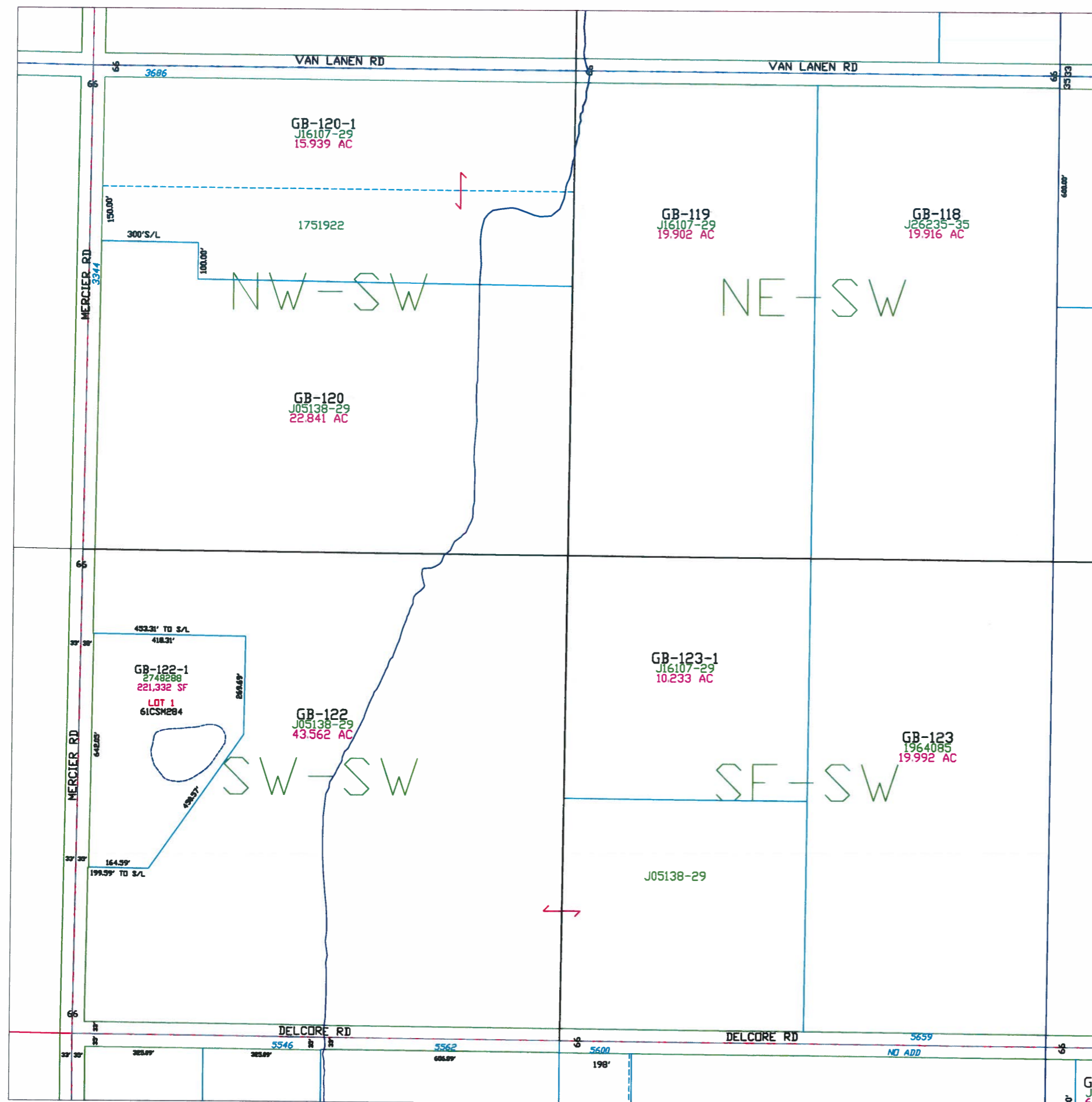

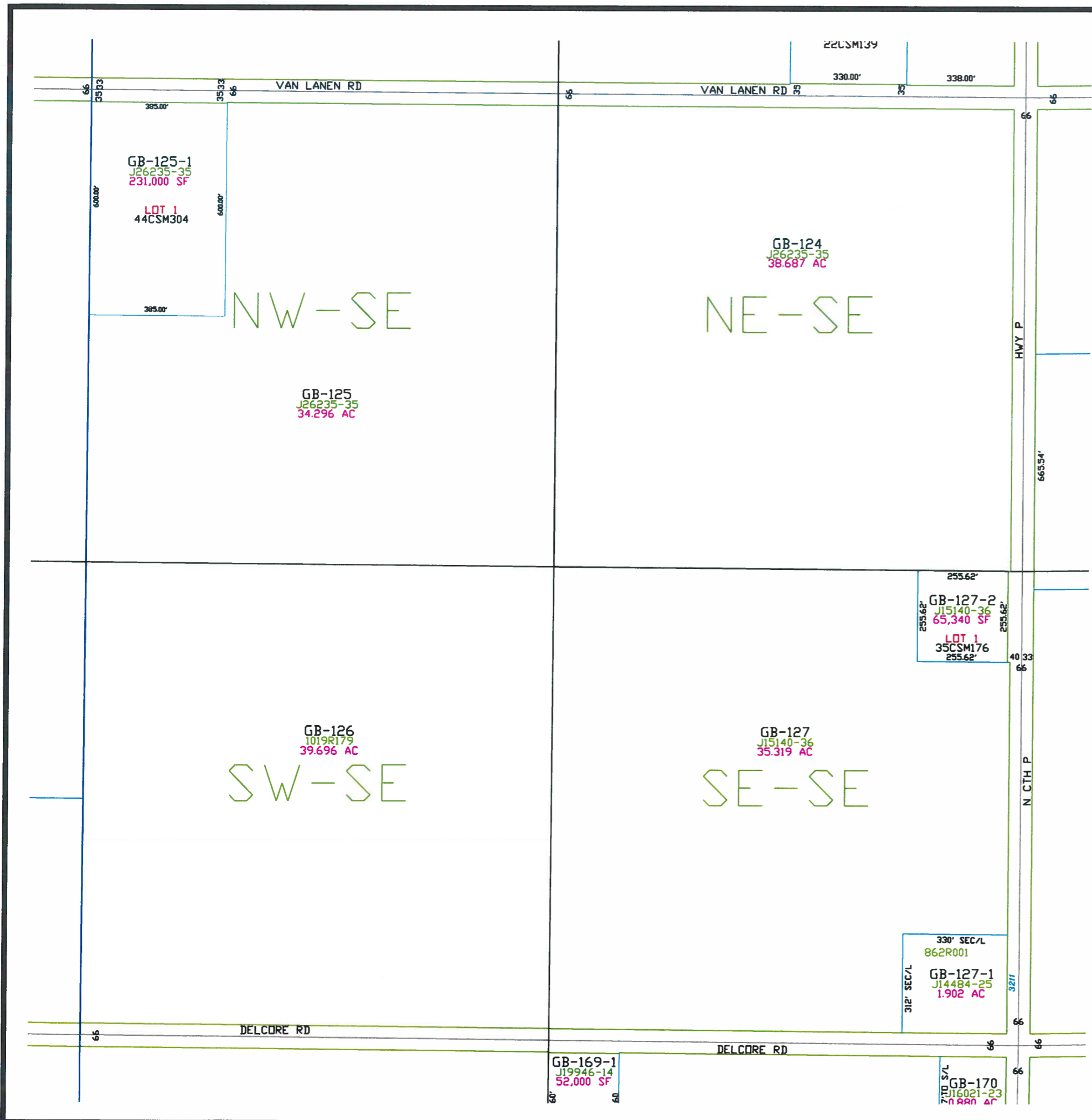

Town of Green Bay

T24N - R22E
SECTION 11
SE 1/4

			T25N T24N KEWAUNEE CO
	13	14	
22	23	24	
27	28	25	
34	35	36	
3	2	1	
10	11	12	TOWN OF HUMBOLDT
15	14	13	
22	23	24	

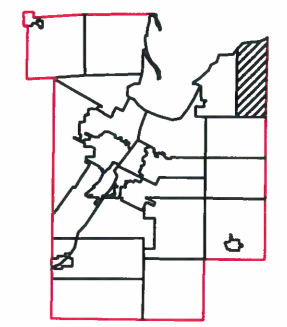
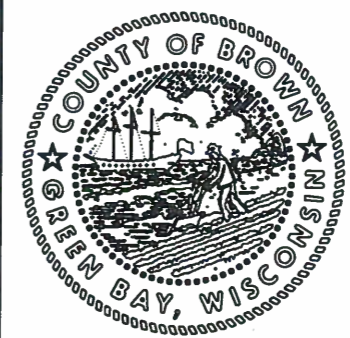

This is a compilation of records and data located in various county offices and is to be used for reference purposes only. The map is controlled by the field measurements between the corners of the Public Land Survey System and the parcels are mapped from available records which may not precisely fit field conditions. Brown County is not responsible for any inaccuracies.

This map was created by the Brown County Survey Department with funding provided by the Town of Green Bay and the Wisconsin Land Information Program.

Town of Green Bay

T24N - R22E
SECTION 12
NE 1/4

	13	14	15
22	23	24	
27	26	25	
34	35	36	
3	2	1	
10	11	12	
15	14	13	
22	23	24	

TOWN OF SCOTT

T25N
T24N

KEWAUNEE CO

TOWN OF HUMBOLDT

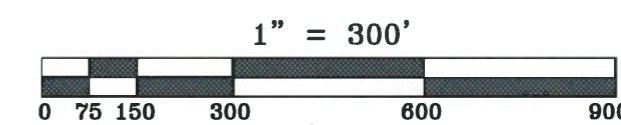
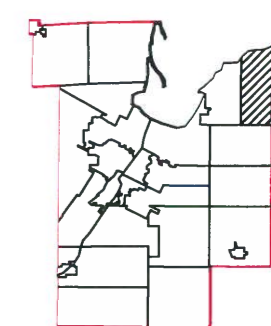
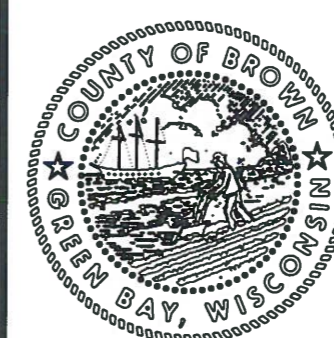

This is a compilation of records and data located in various county offices and is to be used for reference purposes only. The map is controlled by the field measurements between the corners of the Public Land Survey System and the parcels are mapped from available records which may not precisely fit field conditions. Brown County is not responsible for any inaccuracies.

This map was created by the Brown County Survey Department with funding provided by the Town of Green Bay and the Wisconsin Land Information Program.

© 2000 BROWN COUNTY SURVEY DEPT.
GREEN BAY, WI 54301

Plot date: 3/27/00
Plotted by: PJF

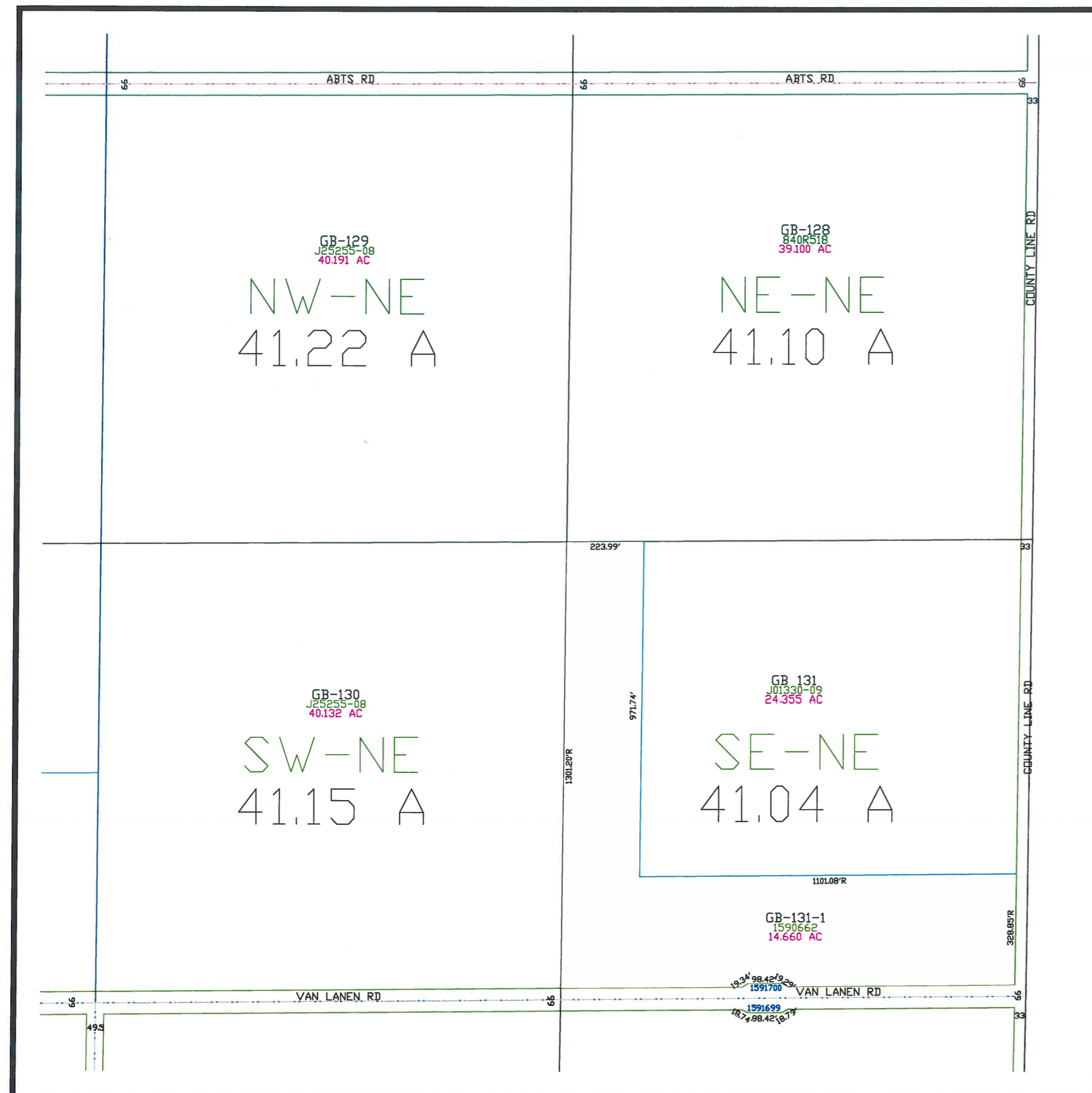

Town of Green Bay

T24N - R22E
SECTION 12
NW 1/4

	14	13
22	23	24
27	26	25
34	35	36
3	2	1
10	11	12
15	14	13
22	23	24

T25N
T24N
KEWAUNEE CO

TOWN OF HUMBOLDT



MAP ORIENTATION
N

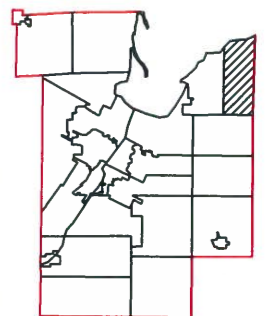

1" = 300'



This is a compilation of records and data located in various county offices and is to be used for reference purposes only. The map is controlled by the field measurements between the corners of the Public Land Survey System and the parcels are mapped from available records which may not precisely fit field conditions. Brown County is not responsible for any inaccuracies.

This map was created by the Brown County Survey Department with funding provided by the Town of Green Bay and the Wisconsin Land Information Program.

© 2021 BROWN COUNTY SURVEY DEPT.
GREEN BAY, WI 54301

Plot date: 3/24/2021
Plotted by: CWM

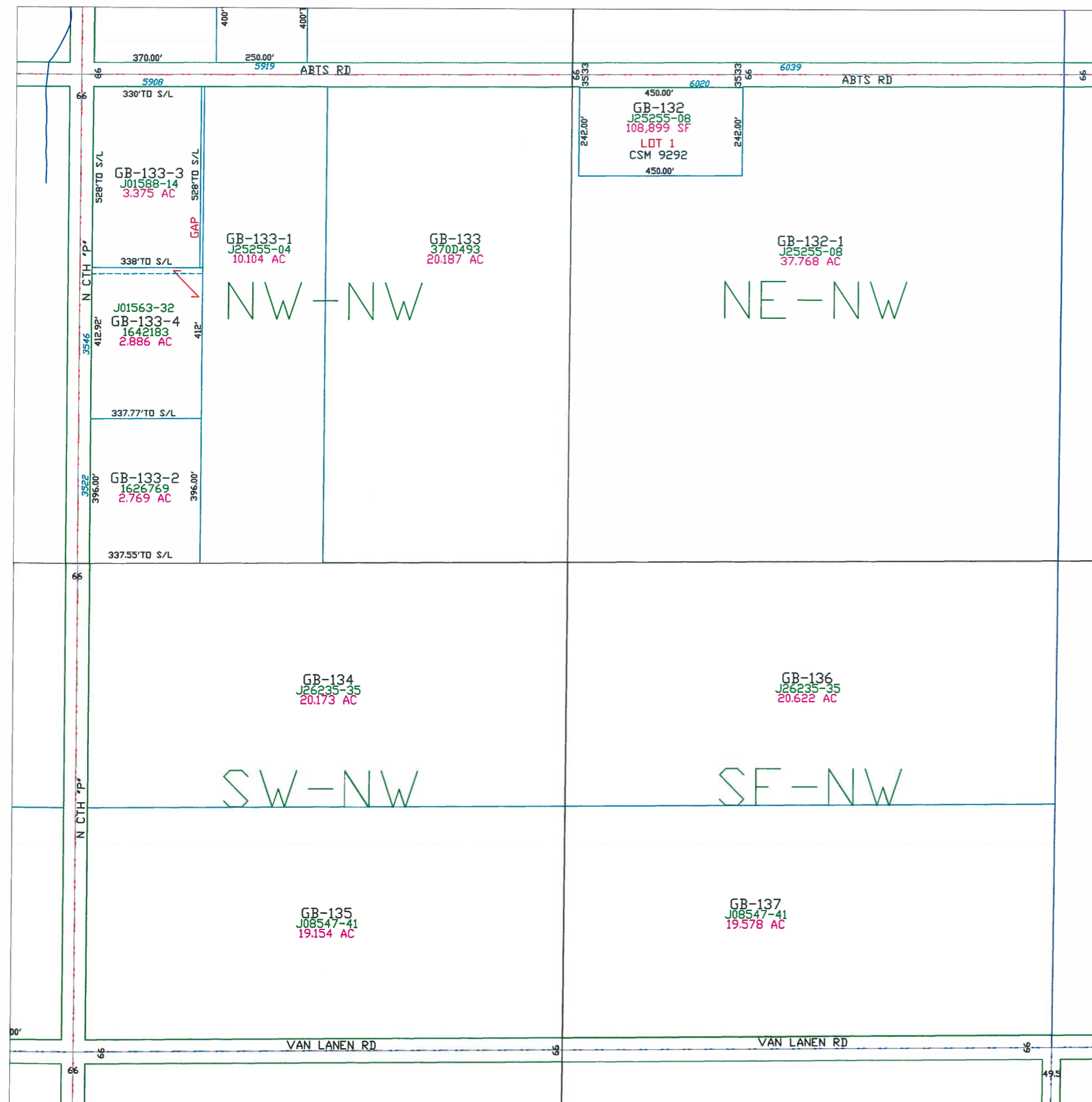

Town of Green Bay

T24N - R22E
SECTION 12
SW 1/4

	14	13
22	23	24
27	26	25
34	35	36
3	2	1
10	11	12
15	14	13
22	23	24

TOWN OF SCOTT
T25N
T24N
KEWAUNEE CO

TOWN OF HUMBOLDT

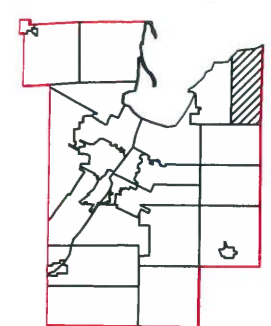
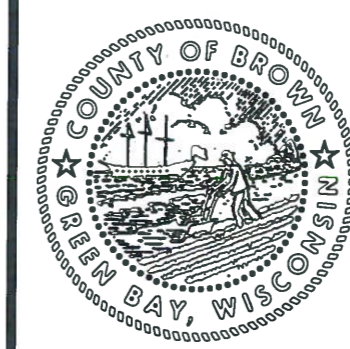

This is a compilation of records and data located in various county offices and is to be used for reference purposes only. The map is controlled by the field measurements between the corners of the Public Land Survey System and the parcels are mapped from available records which may not precisely fit field conditions. Brown County is not responsible for any inaccuracies.

This map was created by the Brown County Survey Department with funding provided by the Town of Green Bay and the Wisconsin Land Information Program.

© 2018 BROWN COUNTY SURVEY DEPT.
GREEN BAY, WI 54301

Plot date: 1/11/2019
Plotted by: CWM

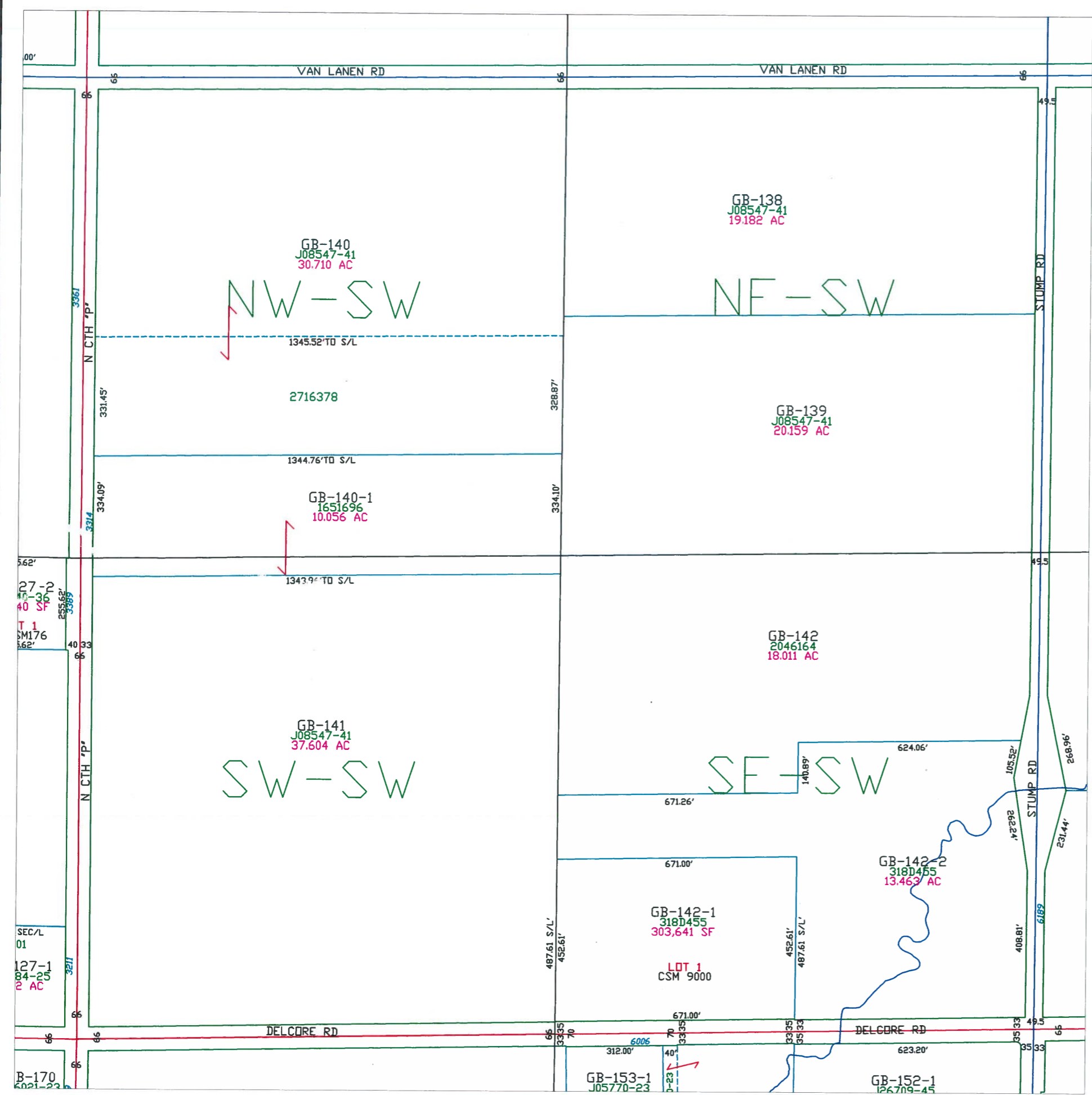

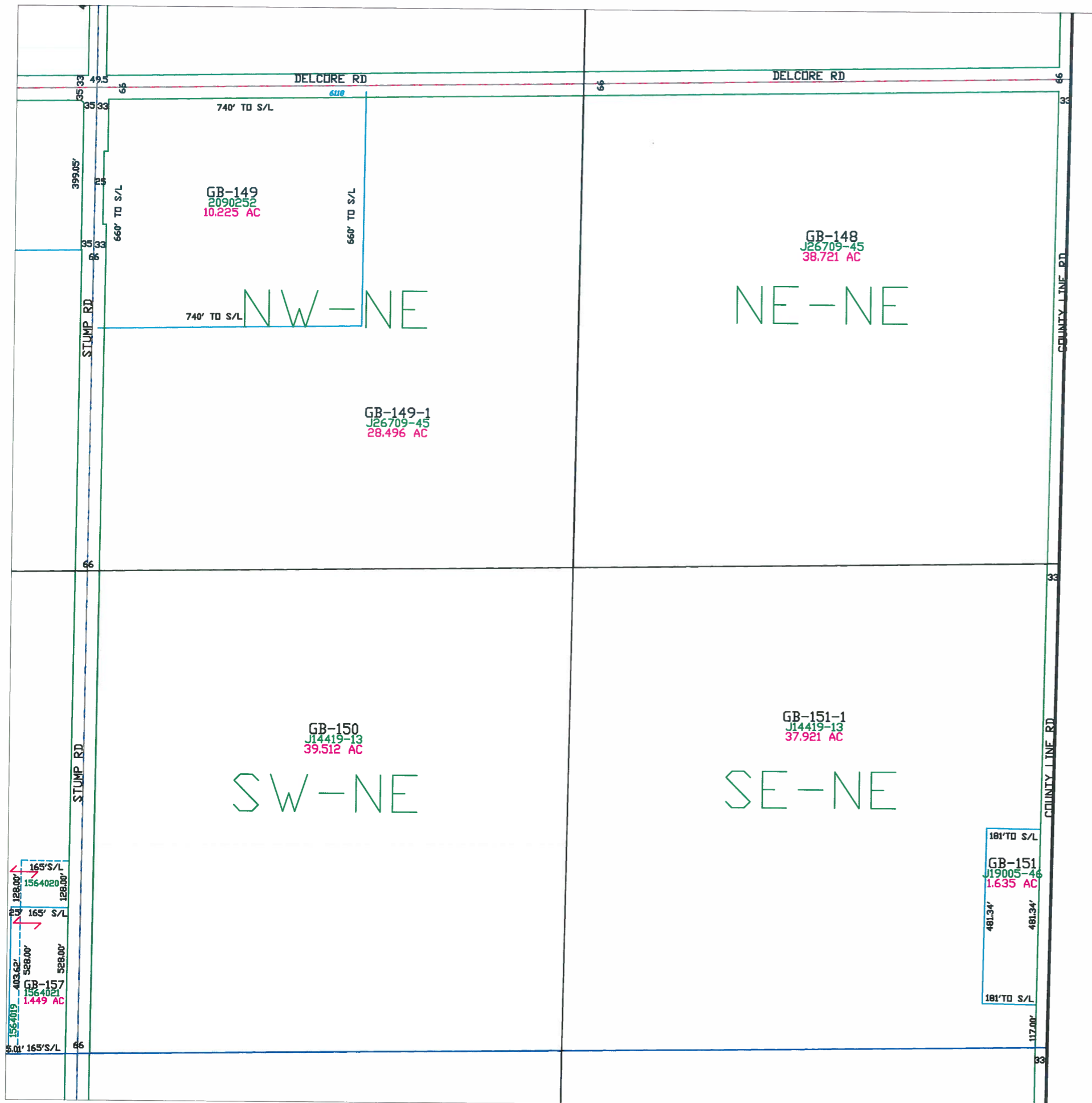

Town of Green Bay

T24N - R22E
SECTION 13
NE1/4

	16	14	13
	22	23	24
	27	26	25
	34	35	36
TOWN OF SCOTT	3	2	1
	10	11	12
	15	14	13
	22	23	24
	TOWN OF HUMBOLDT		

T26N
T24N
KEWAUNEE CO

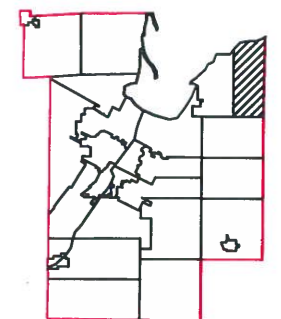

This is a compilation of records and data located in various county offices and is to be used for reference purposes only. The map is controlled by the field measurements between the corners of the Public Land Survey System and the parcels are mapped from available records which may not precisely fit field conditions. Brown County is not responsible for any inaccuracies.

This map was created by the Brown County Survey Department with funding provided by the Town of Green Bay and the Wisconsin Land Information Program.

© 2004 BROWN COUNTY SURVEY DEPT.
GREEN BAY, WI 54301

Plot date: 3/3/04
Plotted by: DAP

Town of Green Bay

T24N - R22E
SECTION 13
NW 1/4

	15	14	13
22	23	24	
27	26	25	
34	35	36	
3	2	1	
10	11	12	
15	14	13	
22	23	24	

TOWN OF SCOTT

T25N
T24N

KEWAUNEE CO

TOWN OF HUMBOLDT



MAP ORIENTATION

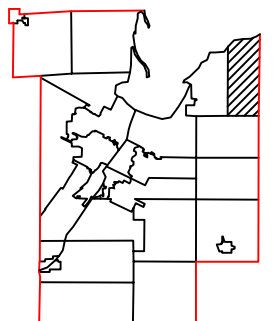

1" = 150'



This is a compilation of records and data located in various county offices and is to be used for reference purposes only. The map is controlled by the field measurements between the corners of the Public Land Survey System and the parcels are mapped from available records which may not precisely fit field conditions. Brown County is not responsible for any inaccuracies.

This map was created by the Brown County Survey Department with funding provided by the Town of Green Bay and the Wisconsin Land Information Program.

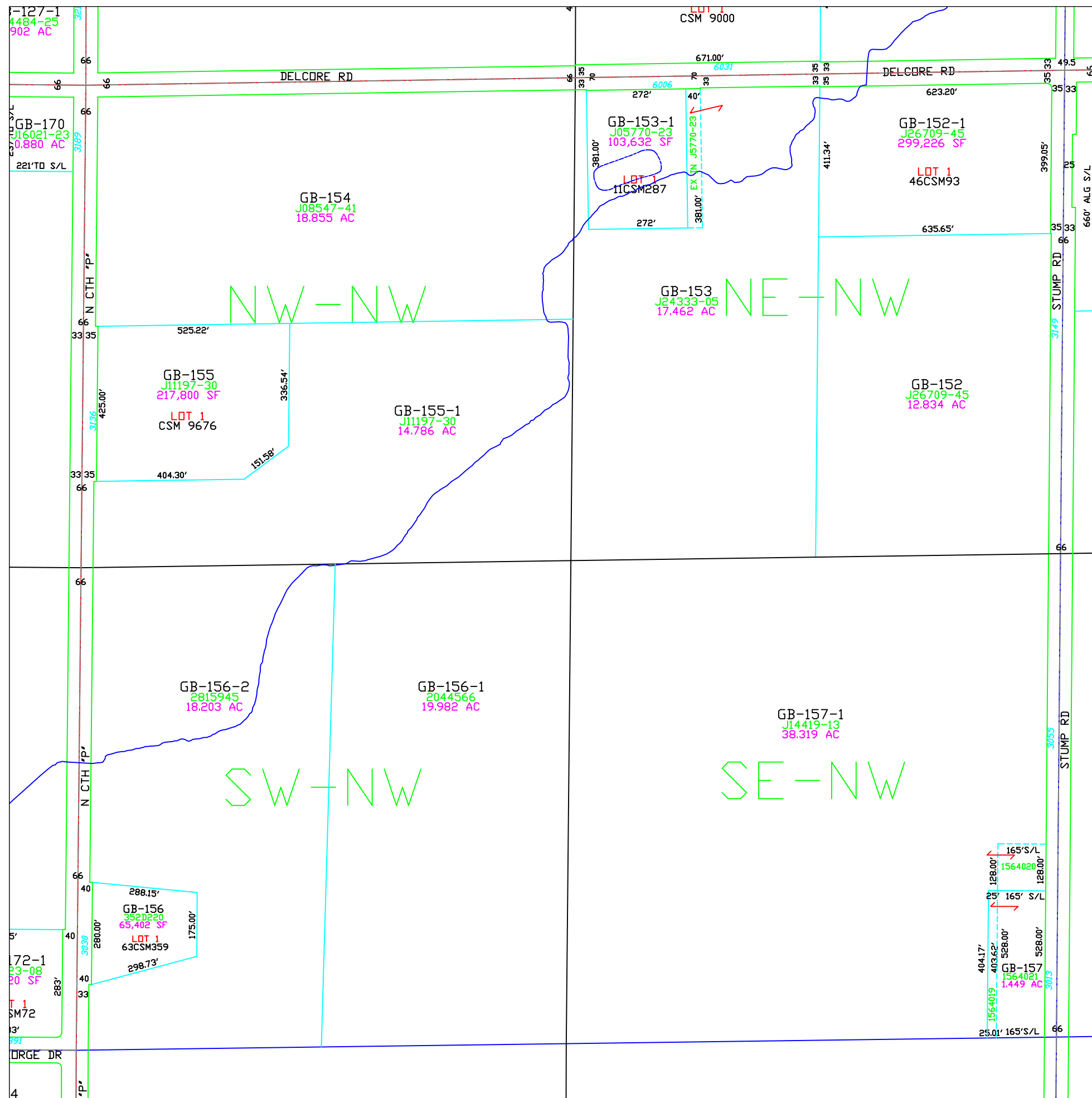

Town of Green Bay

T24N - R22E
SECTION 13
SW 1/4

	16	14	13
22	23	24	
27	26	25	
34	35	36	
3	2	1	
10	11	12	
15	14	13	
22	23	24	

TOWN OF SCOTT

T25N
T24N

KEWAUNEE CO

TOWN OF HUMBOLDT

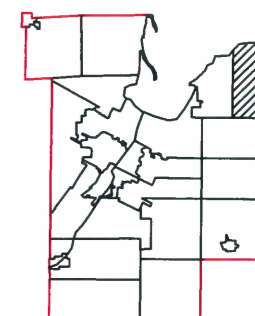

1" = 300'



This is a compilation of records and data located in various county offices and is to be used for reference purposes only. The map is controlled by the field measurements between the corners of the Public Land Survey System and the parcels are mapped from available records which may not precisely fit field conditions. Brown County is not responsible for any inaccuracies.

This map was created by the Brown County Survey Department with funding provided by the Town of Green Bay and the Wisconsin Land Information Program.

© 2019 BROWN COUNTY SURVEY DEPT.
GREEN BAY, WI 54301

Plot date: 5/20/2019
Plotted by: CWM

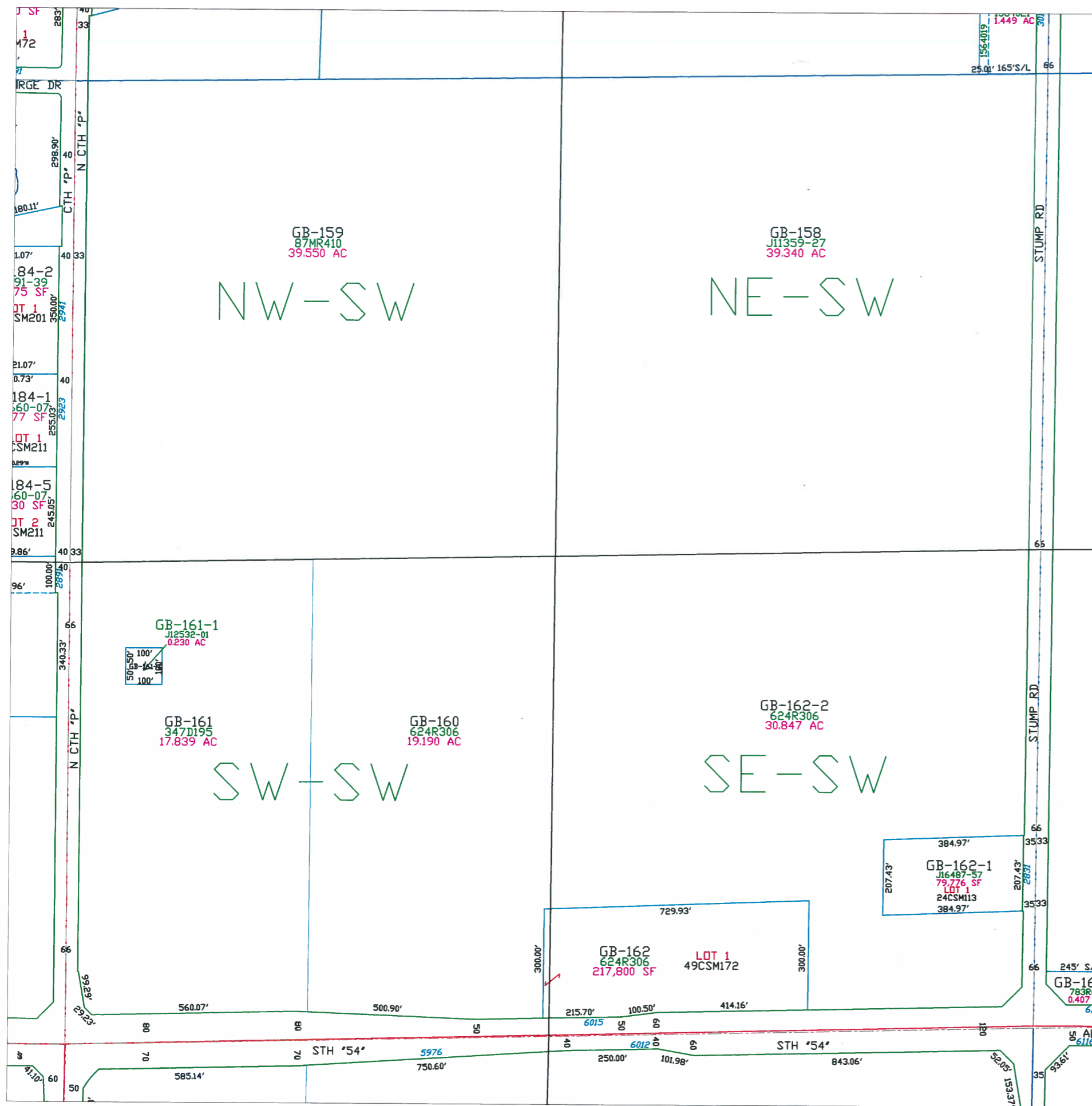

Town of Green Bay

T24N - R22E
SECTION 13
SE 1/4

	15	14	13
22	23	24	
27	26	25	
34	35	36	
3	2	1	
10	11	12	
15	14	13	
22	23	24	

TOWN OF SCOTT

T25N
T24N
KEWAUNEE CO

TOWN OF HUMBOLDT

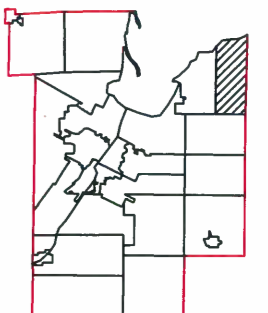

1" = 300'



This is a compilation of records and data located in various county offices and is to be used for reference purposes only. The map is controlled by the field measurements between the corners of the Public Land Survey System and the parcels are mapped from available records which may not precisely fit field conditions. Brown County is not responsible for any inaccuracies.

This map was created by the Brown County Survey Department with funding provided by the Town of Green Bay and the Wisconsin Land Information Program.

© 2019 BROWN COUNTY SURVEY DEPT.
GREEN BAY, WI 54301

Plot date: 5/20/2019
Plotted by: CWM

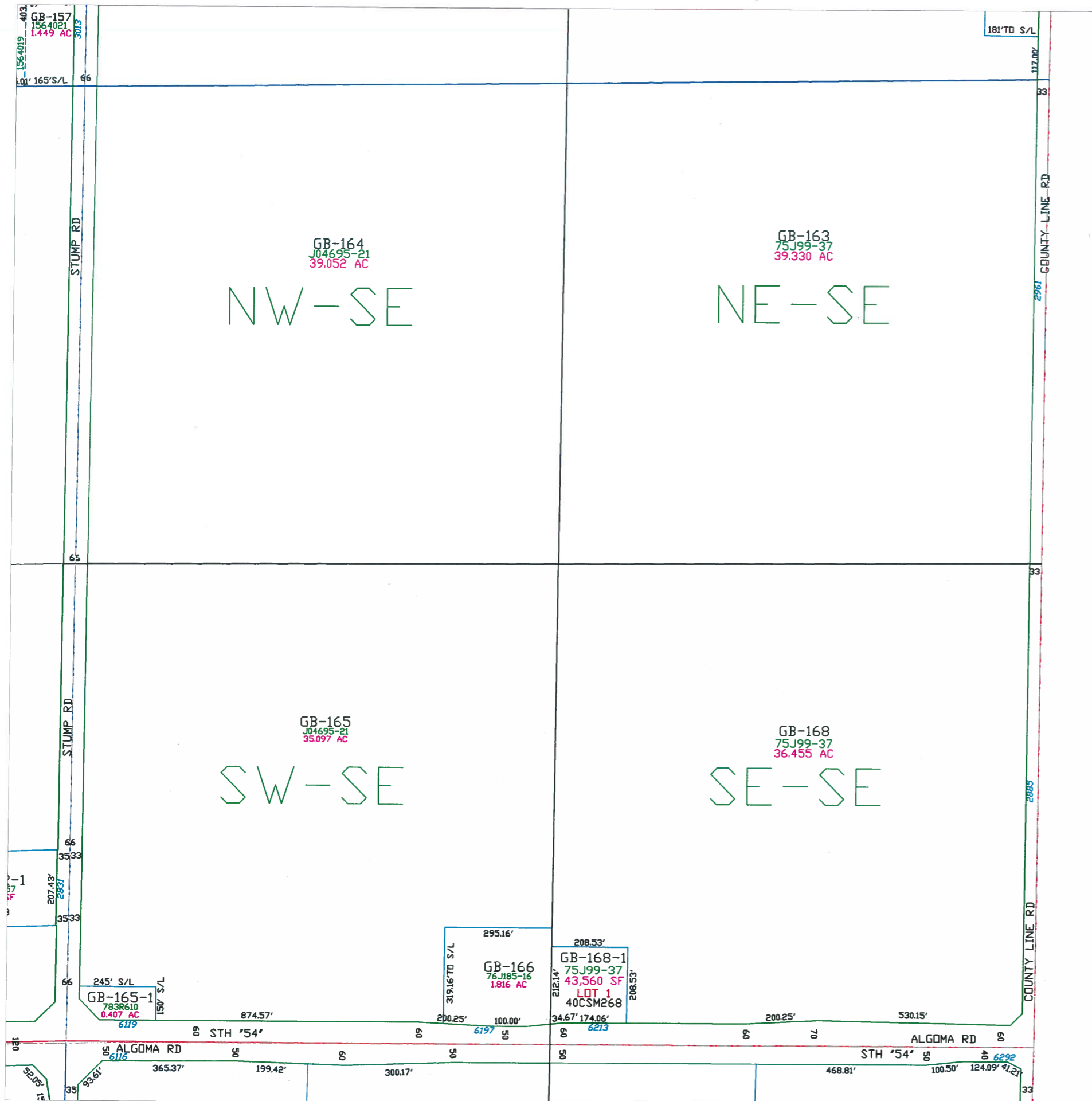

Town of Green Bay

T24N - R22E
SECTION 14
NE 1/4

	14	13
22	23	24
27	26	25
34	35	36
3	2	1
10	11	12
15	14	13
22	23	24

TOWN OF SCOTT

T25N
T24N
KEWAUNEE CO

TOWN OF HUMBOLDT

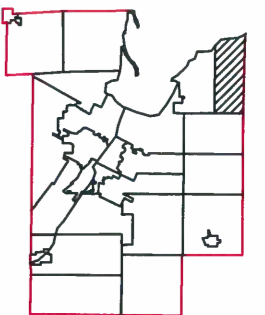

1" = 300'



This is a compilation of records and data located in various county offices and is to be used for reference purposes only. The map is controlled by the field measurements between the corners of the Public Land Survey System and the parcels are mapped from available records which may not precisely fit field conditions. Brown County is not responsible for any inaccuracies.

This map was created by the Brown County Survey Department with funding provided by the Town of Green Bay and the Wisconsin Land Information Program.

© 2018 BROWN COUNTY SURVEY DEPT.
GREEN BAY, WI 54301

Plot date: 3/2/2018
Plotted by: TLL

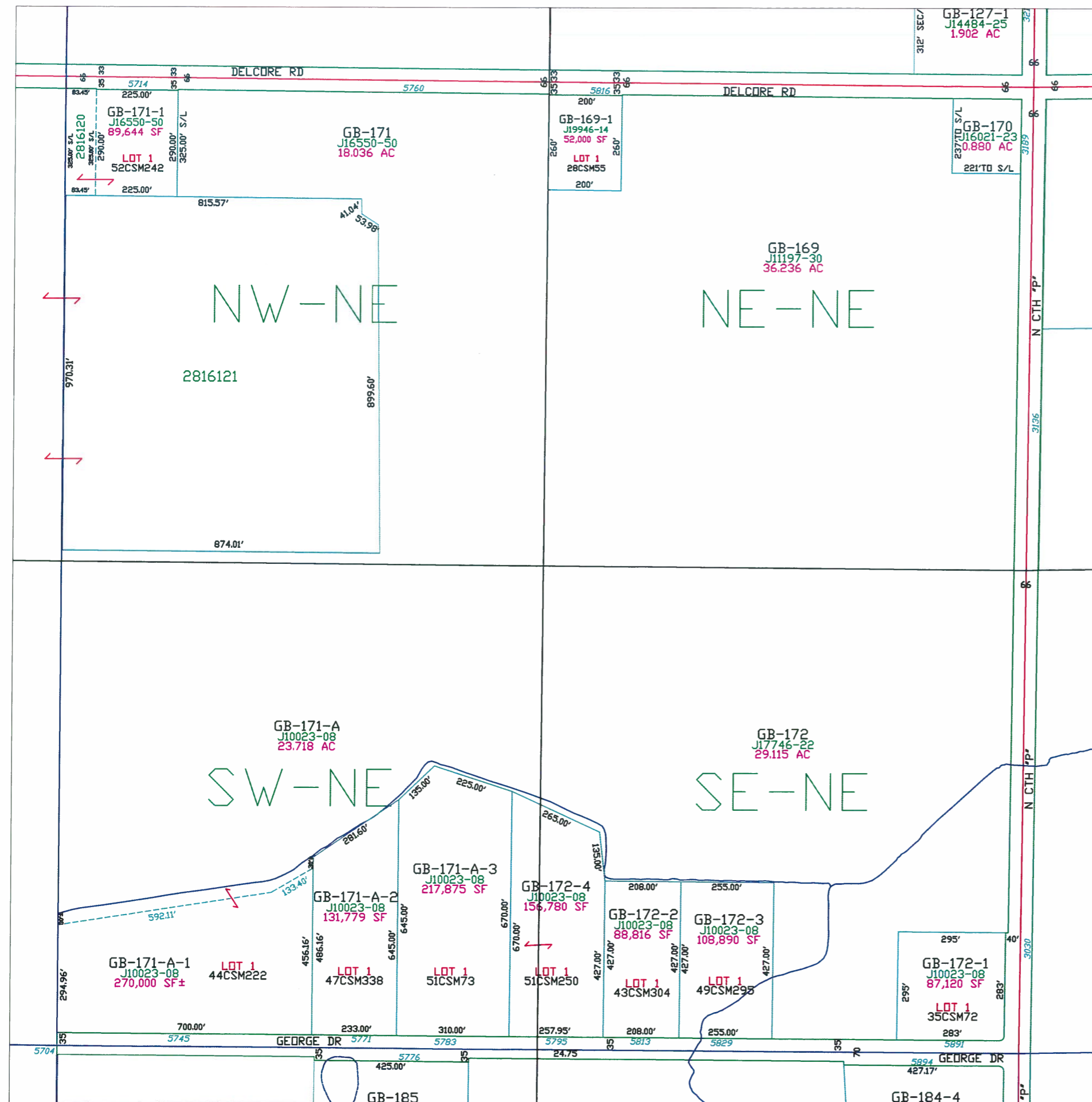

Town of Green Bay

T24N - R22E
SECTION 14
NW 1/4

	14	13
22	23	24
27	26	25
34	35	36
3	2	1
10	11	12
15	14	13
22	23	24

TOWN OF SCOTT
T24N
KEWAUNEE CO
T25N

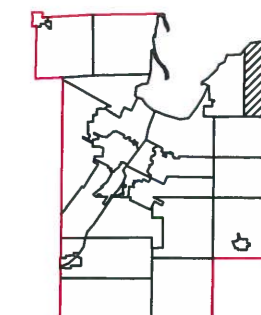

1" = 300'



This is a compilation of records and data located in various county offices and is to be used for reference purposes only. The map is controlled by the field measurements between the corners of the Public Land Survey System and the parcels are mapped from available records which may not precisely fit field conditions. Brown County is not responsible for any inaccuracies.

This map was created by the Brown County Survey Department with funding provided by the Town of Green Bay and the Wisconsin Land Information Program.

© 2018 BROWN COUNTY SURVEY DEPT.
GREEN BAY, WI 54301

Plot date: 3/2/2018
Plotted by: TLL

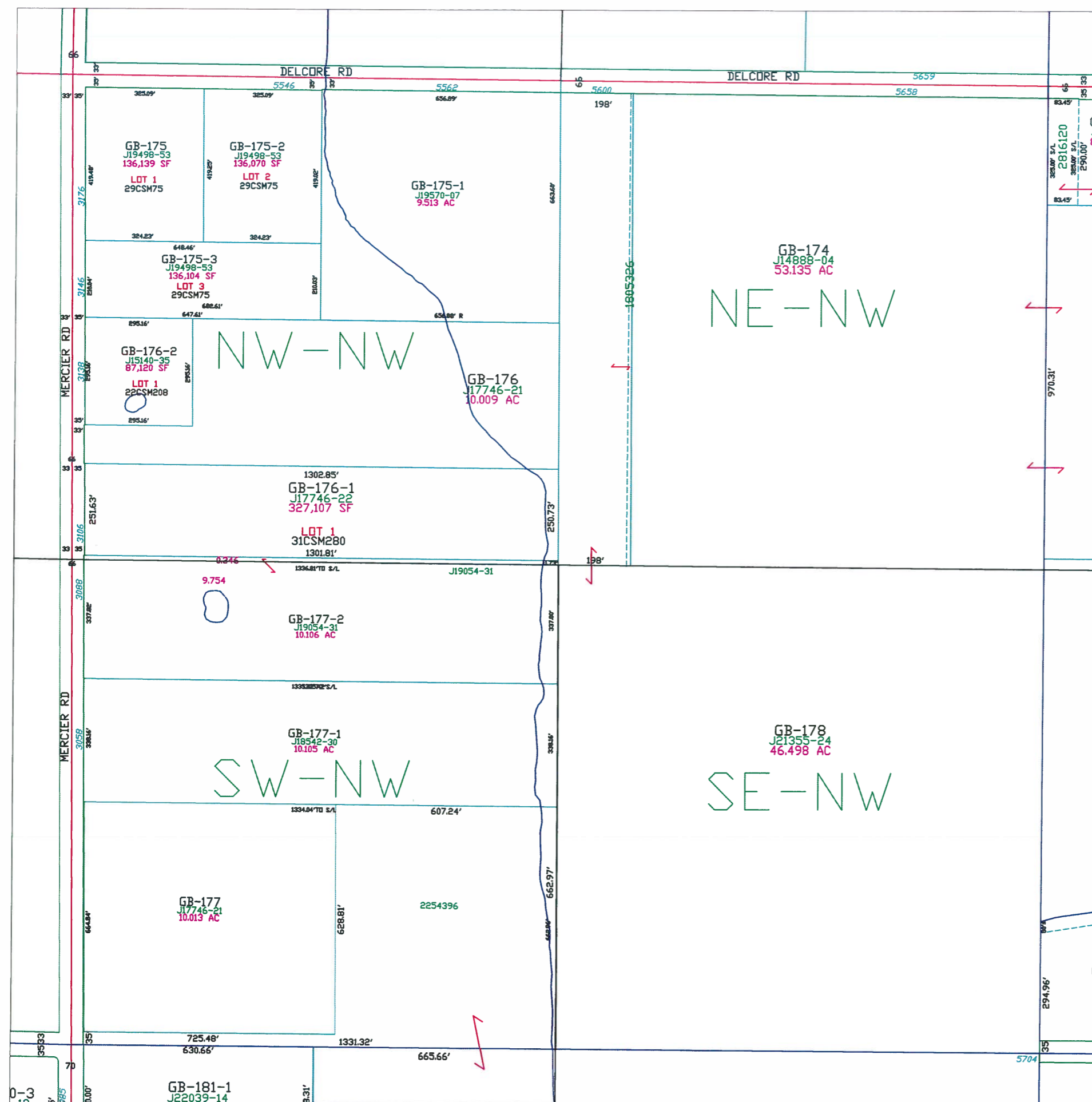

Town of Green Bay

T24N - R22E
SECTION 14
SW1/4

	14	13
22	23	24
27	26	25
34	35	36
3	2	1
10	11	12
15	14	13
22	23	24

TOWN OF SCOTT

T26N
T24N
KEWAUNEE CO

TOWN OF HUMBOLDT

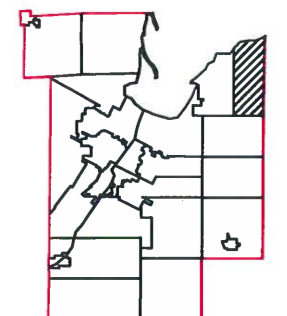

This is a compilation of records and data located in various county offices and is to be used for reference purposes only. The map is controlled by the field measurements between the corners of the Public Land Survey System and the parcels are mapped from available records which may not precisely fit field conditions. Brown County is not responsible for any inaccuracies.

This map was created by the Brown County Survey Department with funding provided by the Town of Green Bay and the Wisconsin Land Information Program.

© 2006 BROWN COUNTY SURVEY DEPT.
GREEN BAY, WI 54301

Plot date: 5/15/06
Plotted by: DAP

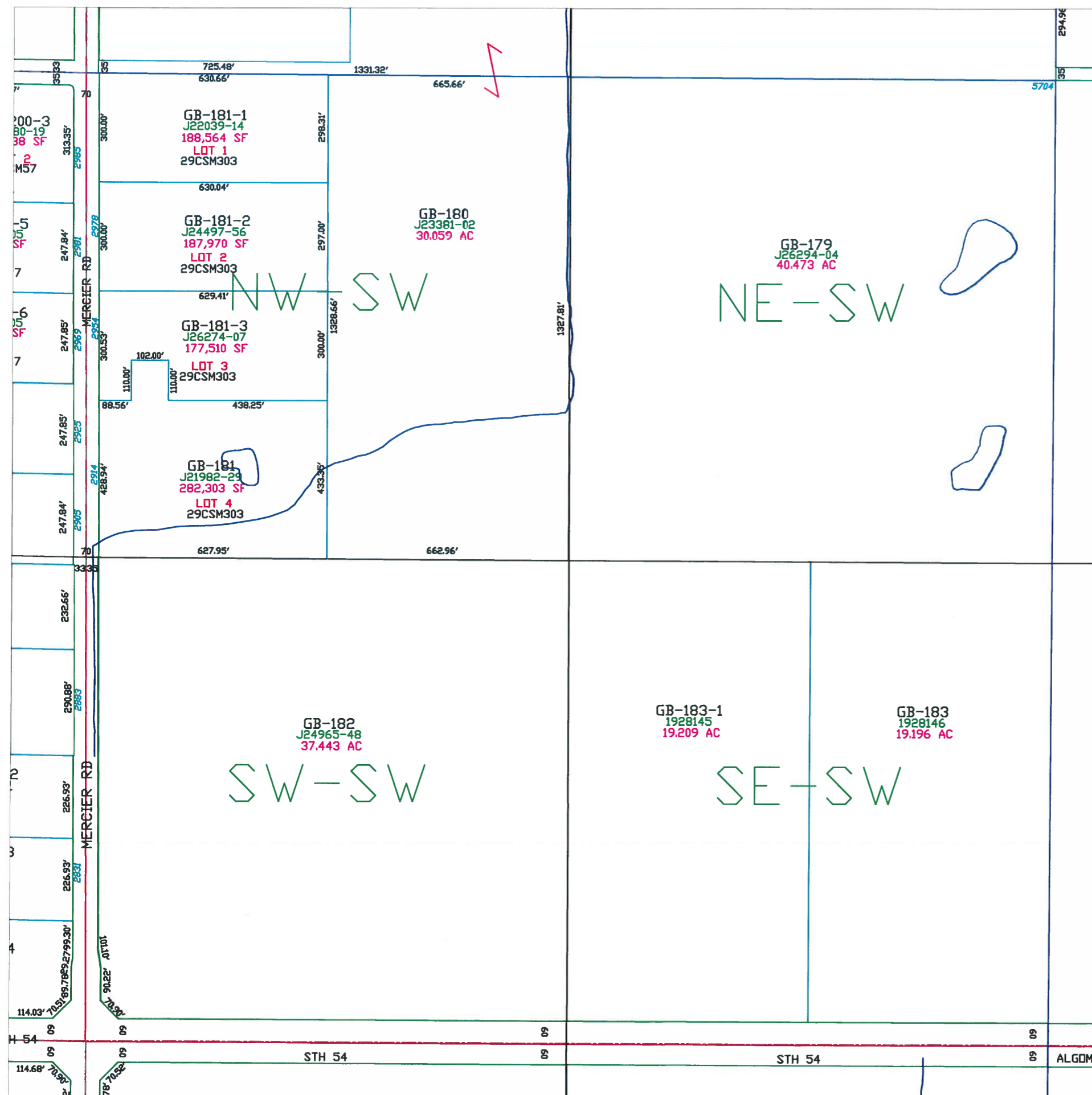

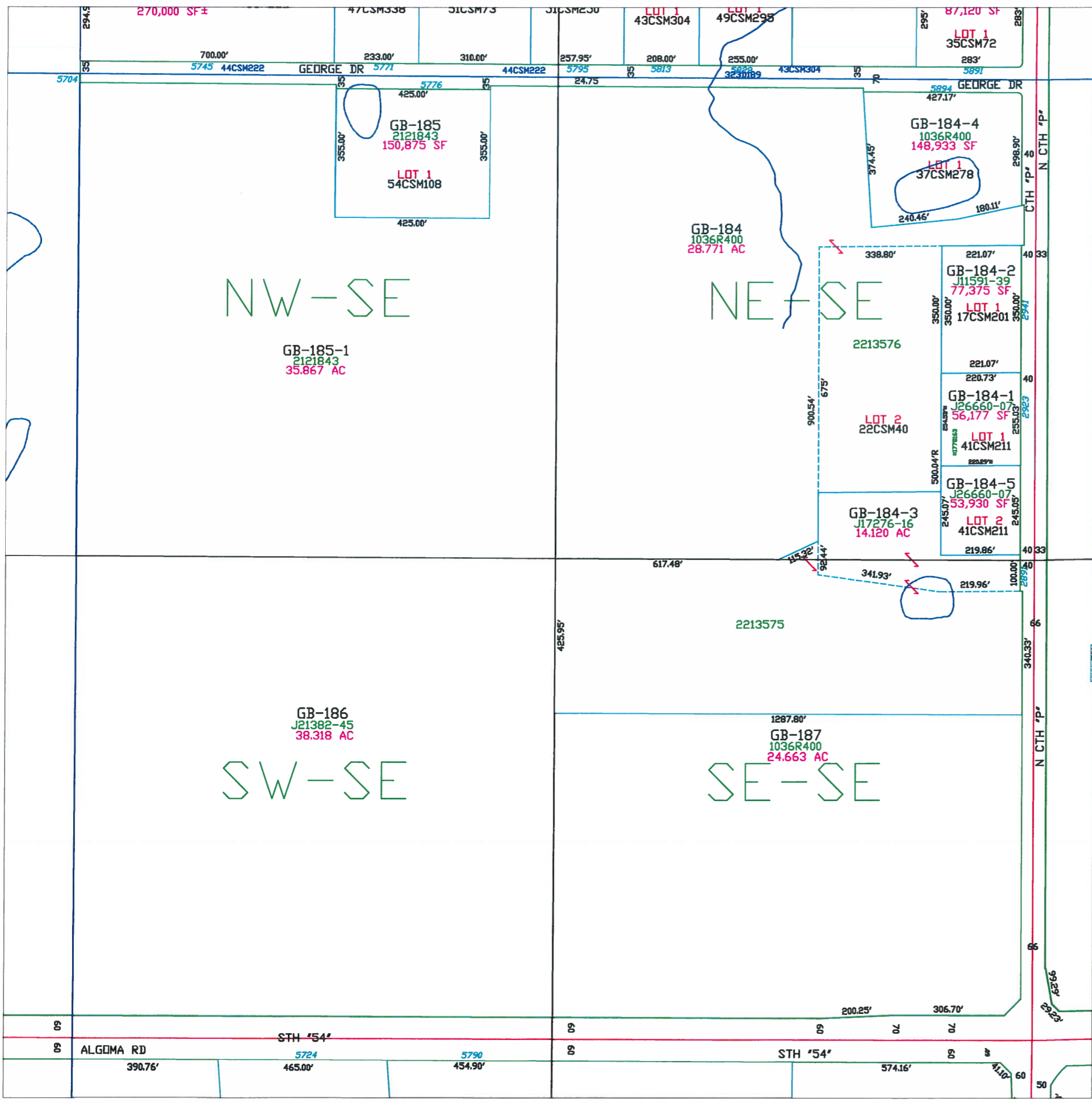

Town of Green Bay

T24N - R22E
SECTION 14
SE 1/4

16	14	13
22	23	24
27	26	25
34	35	36
3	2	1
10	11	12
15	14	13
22	23	24

TOWN OF SCOTT
T25N
T24N
KEWAUNEE CO

TOWN OF HUMBOLDT

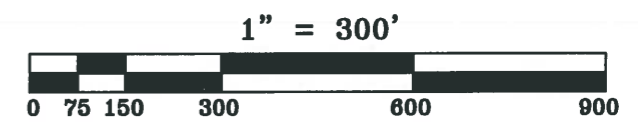
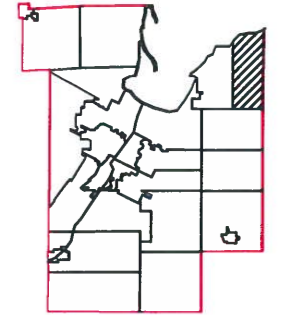
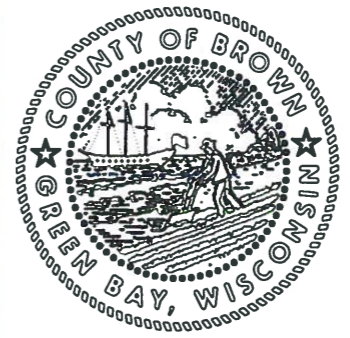

This is a compilation of records and data located in various county offices and is to be used for reference purposes only. The map is controlled by the field measurements between the corners of the Public Land Survey System and the parcels are mapped from available records which may not precisely fit field conditions. Brown County is not responsible for any inaccuracies.

This map was created by the Brown County Survey Department with funding provided by the Town of Green Bay and the Wisconsin Land Information Program.

Town of Green Bay

T24N - R22E
SECTION 15
NE 1/4

	16	14	13
22	23	24	
27	26	25	
34	35	36	
3	2	1	
10	11	12	
15	14	13	
22	23	24	

T25N
T24N
KEWAUNEE CO

TOWN OF HUMBOLDT

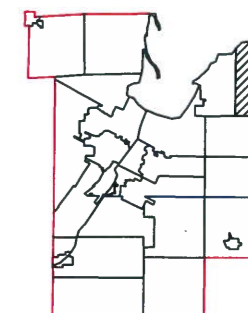

1" = 300'



This is a compilation of records and data located in various county offices and is to be used for reference purposes only. The map is controlled by the field measurements between the corners of the Public Land Survey System and the parcels are mapped from available records which may not precisely fit field conditions. Brown County is not responsible for any inaccuracies.

This map was created by the Brown County Survey Department with funding provided by the Town of Green Bay and the Wisconsin Land Information Program.

© 2019 BROWN COUNTY SURVEY DEPT.
GREEN BAY, WI 54301

Plot date: 7/15/2019
Plotted by: CWM

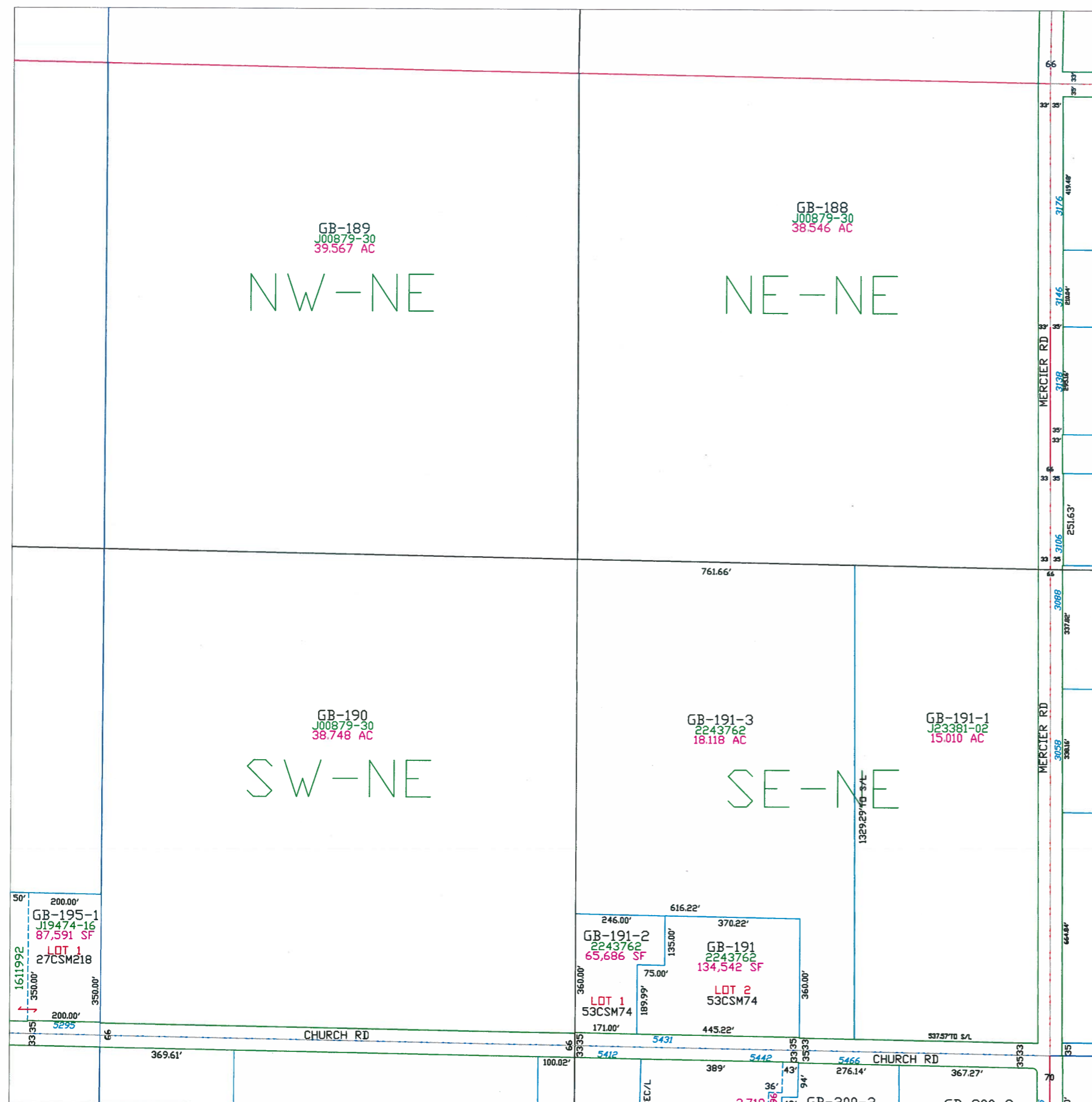

Town of Green Bay

T24N - R22E
SECTION 15
NW 1/4

TOWN OF SCOTT

15	14	13
22	23	24
27	26	25
34	35	36
3	2	1
10	11	12
15	14	13
22	23	24

TOWN OF HUMBOLDT

T25N
T24N

Kewaunee CO

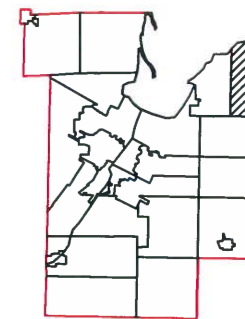

MAP ORIENTATION

$$1'' = 300'$$

This is a compilation of records and data located in various county offices and is to be used for reference purposes only. The map is controlled by the field measurements between the corners of the Public Land Survey System and the parcels are mapped from available records which may not precisely fit field conditions. Brown County is not responsible for any inaccuracies.

This map was created by the Brown County Survey Department with funding provided by the Town of Green Bay and the Wisconsin Land Information Program.

© 2020 BROWN COUNTY SURVEY DEPT.
GREEN BAY, WI 54301

Plot date: 3/5/2020
Plotted by: CWM

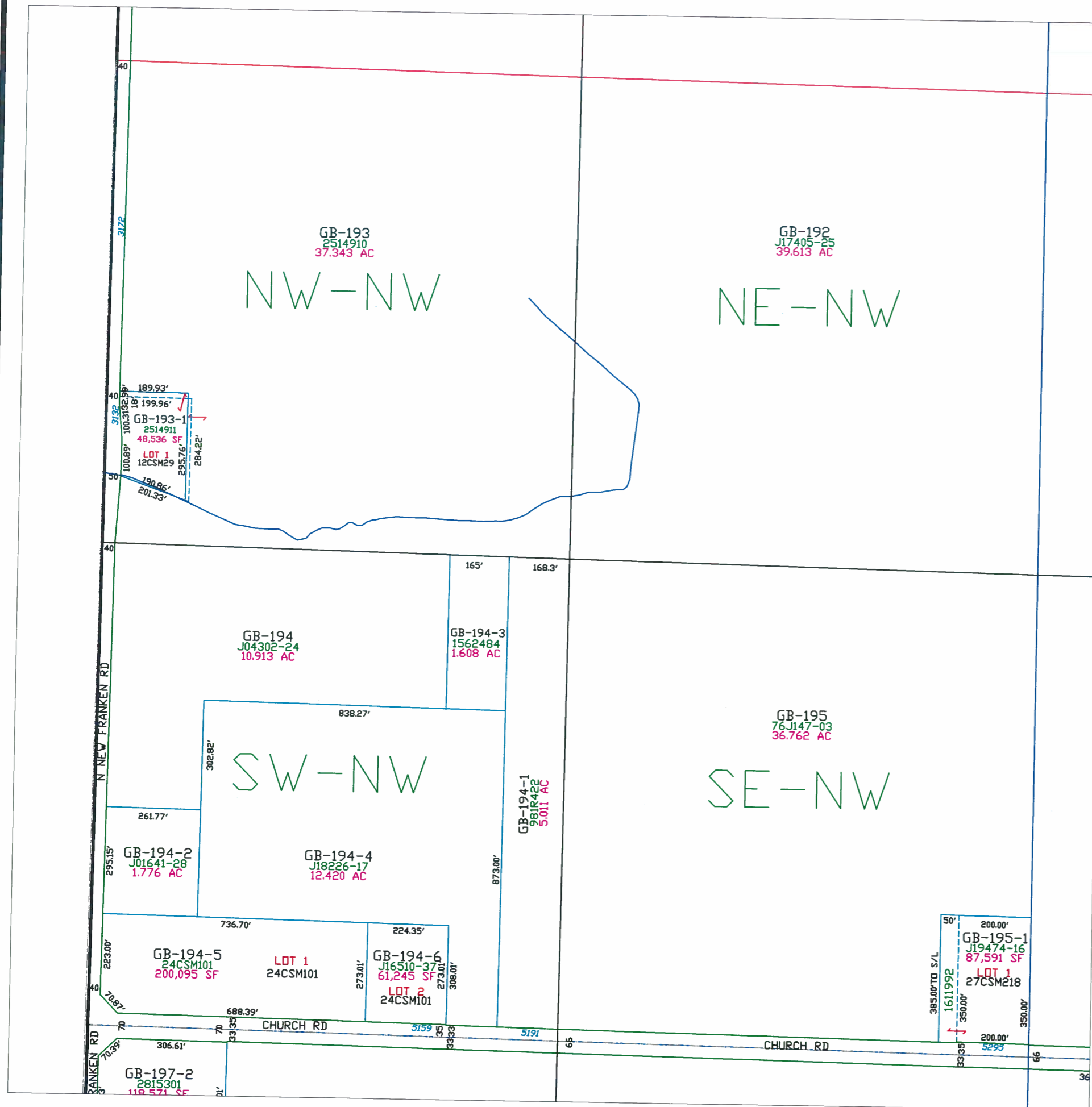

Town of Green Bay

T24N - R22E
SECTION 15
SE 1/4

	14	13
22	23	24
27	26	25
34	35	36
3	2	1
10	11	12
15	14	13
22	23	24

TOWN OF SCOTT

TOWN OF HUMBOLDT

T25N
T24N

KEWAUNEE CO

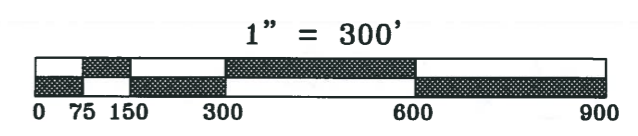
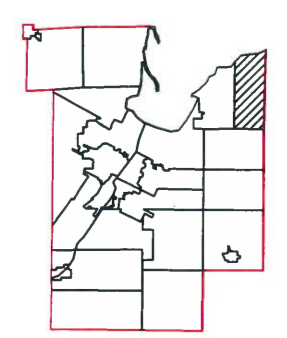

This is a compilation of records and data located in various county offices and is to be used for reference purposes only. The map is controlled by the field measurements between the corners of the Public Land Survey System and the parcels are mapped from available records which may not precisely fit field conditions. Brown County is not responsible for any inaccuracies.

This map was created by the Brown County Survey Department with funding provided by the Town of Green Bay and the Wisconsin Land Information Program.

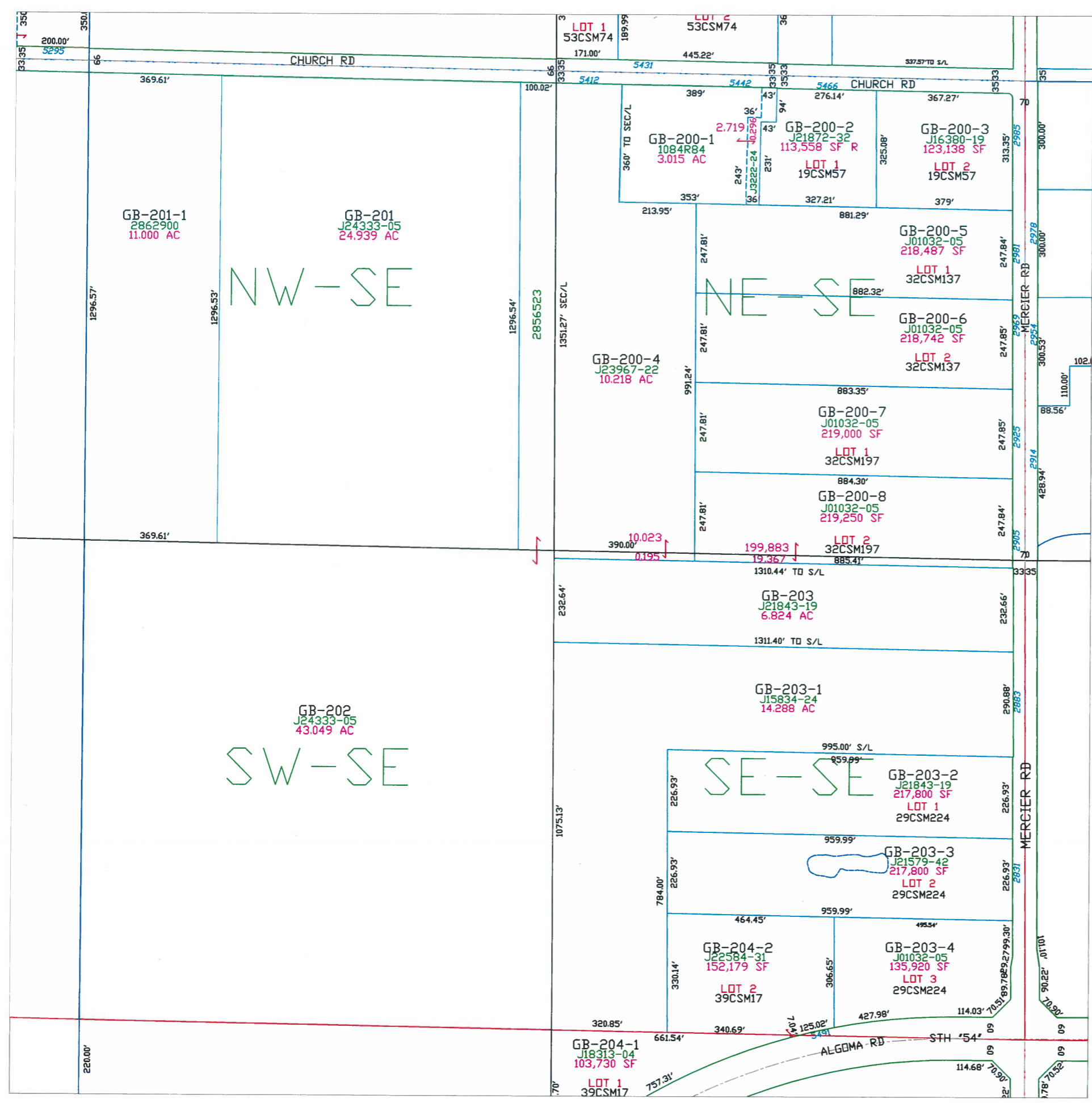

Town of Green Bay

T24N - R22E
SECTION 22
NE1/4

	14	13
22	23	24
27	26	25
34	35	36
3	2	1
10	11	12
15	14	13
22	23	24

TOWN OF SCOTT
T25N
T24N
KEWAUNEE CO
TOWN OF HUMBOLDT

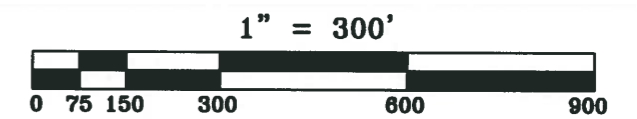
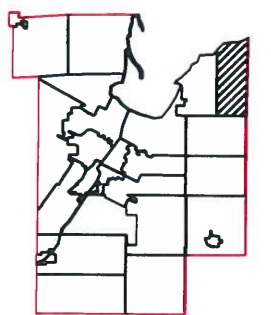

This is a compilation of records and data located in various county offices and is to be used for reference purposes only. The map is controlled by the field measurements between the corners of the Public Land Survey System and the parcels are mapped from available records which may not precisely fit field conditions. Brown County is not responsible for any inaccuracies.

This map was created by the Brown County Survey Department with funding provided by the Town of Green Bay and the Wisconsin Land Information Program.

© 2015 BROWN COUNTY SURVEY DEPT.
GREEN BAY, WI 54301

Plot date: 9/16/2015
Plotted by: DAP

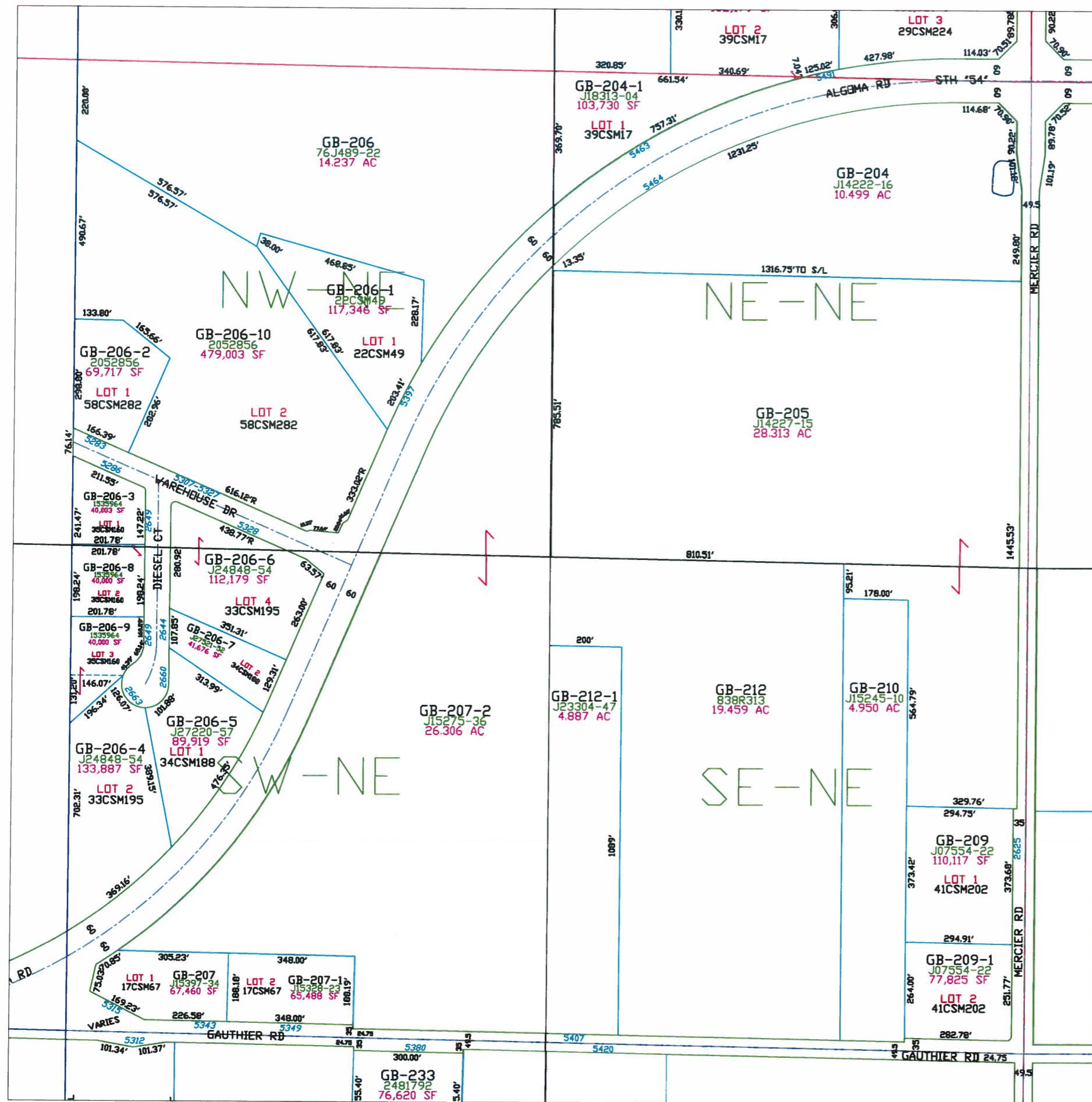

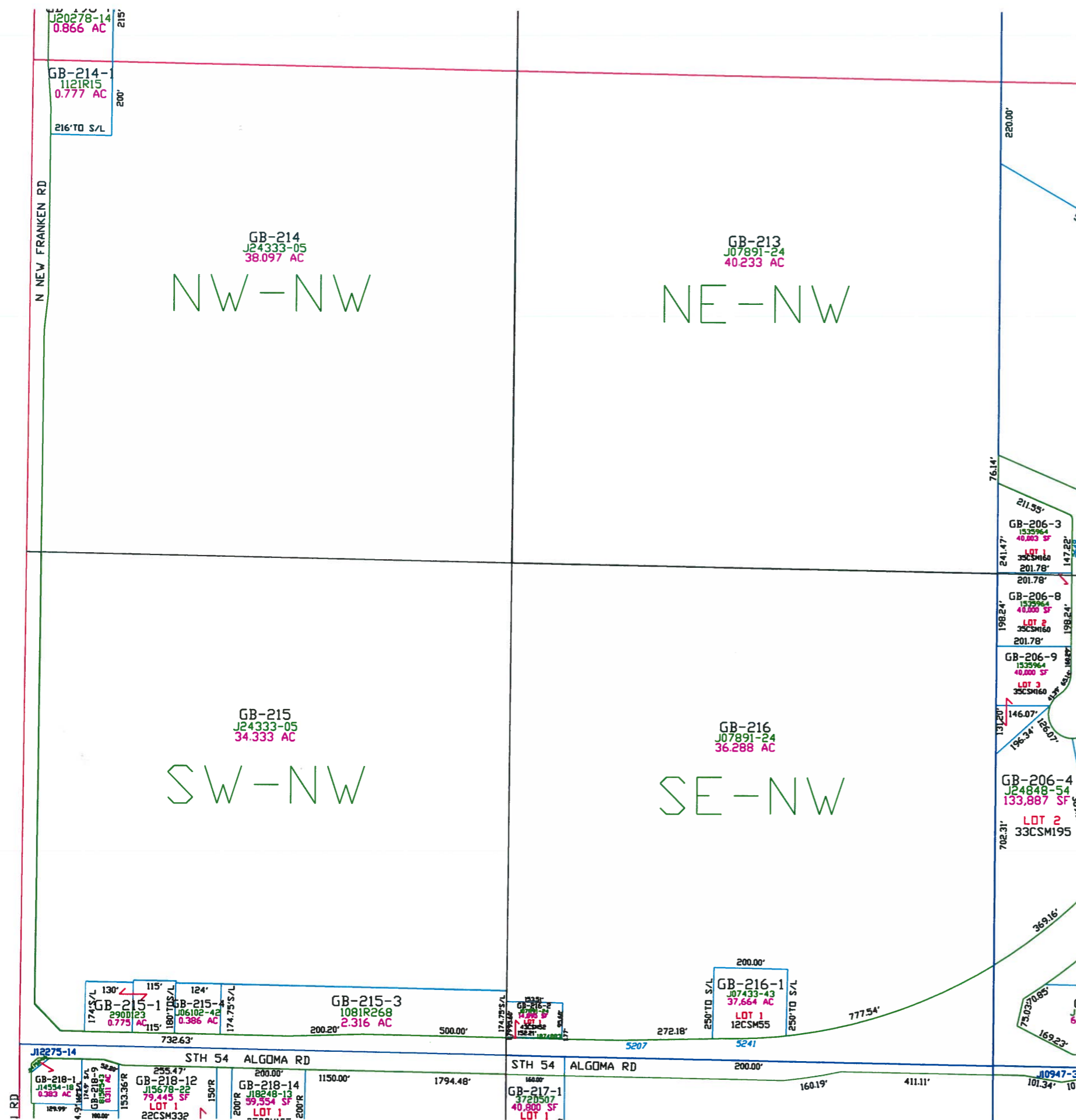

Town of Green Bay

T24N - R22E
SECTION 22
NW1/4

	13	14	15
22	23	24	
27	26	25	
34	35	36	
3	2	1	
10	11	12	
15	14	13	
22	23	24	

TOWN OF SCOTT

T25N
T24N

KEWAUNEE CO

TOWN OF HUMBOLDT

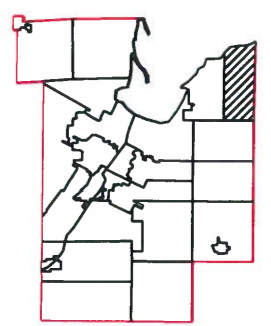
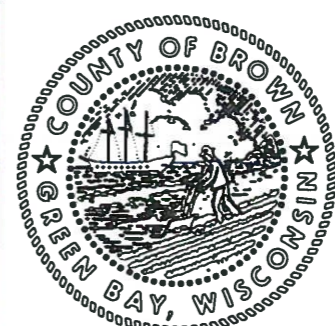

1" = 300'



This is a compilation of records and data located in various county offices and is to be used for reference purposes only. The map is controlled by the field measurements between the corners of the Public Land Survey System and the parcels are mapped from available records which may not precisely fit field conditions. Brown County is not responsible for any inaccuracies.

This map was created by the Brown County Survey Department with funding provided by the Town of Green Bay and the Wisconsin Land Information Program.

© 2003 BROWN COUNTY SURVEY DEPT.
GREEN BAY, WI 54301

Plot date: 3/6/03
Plotted by: DAP

Town of Green Bay

T24N - R22E
SECTION 22
SW 1/4

TOWN OF SCOTT	T25N T24N KEWAUNEE CO		
	15	14	13
	22	23	24
	27	26	25
	34	35	36
	3	2	1
TOWN OF HUMBOLDT	10	11	12
	15	14	13
	22	23	24



MAP ORIENTATION
N

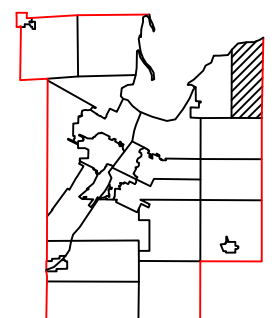

1" = 300'



This is a compilation of records and data located in various county offices and is to be used for reference purposes only. The map is controlled by the field measurements between the corners of the Public Land Survey System and the parcels are mapped from available records which may not precisely fit field conditions. Brown County is not responsible for any inaccuracies.

This map was created by the Brown County Survey Department with funding provided by the Town of Green Bay and the Wisconsin Land Information Program.

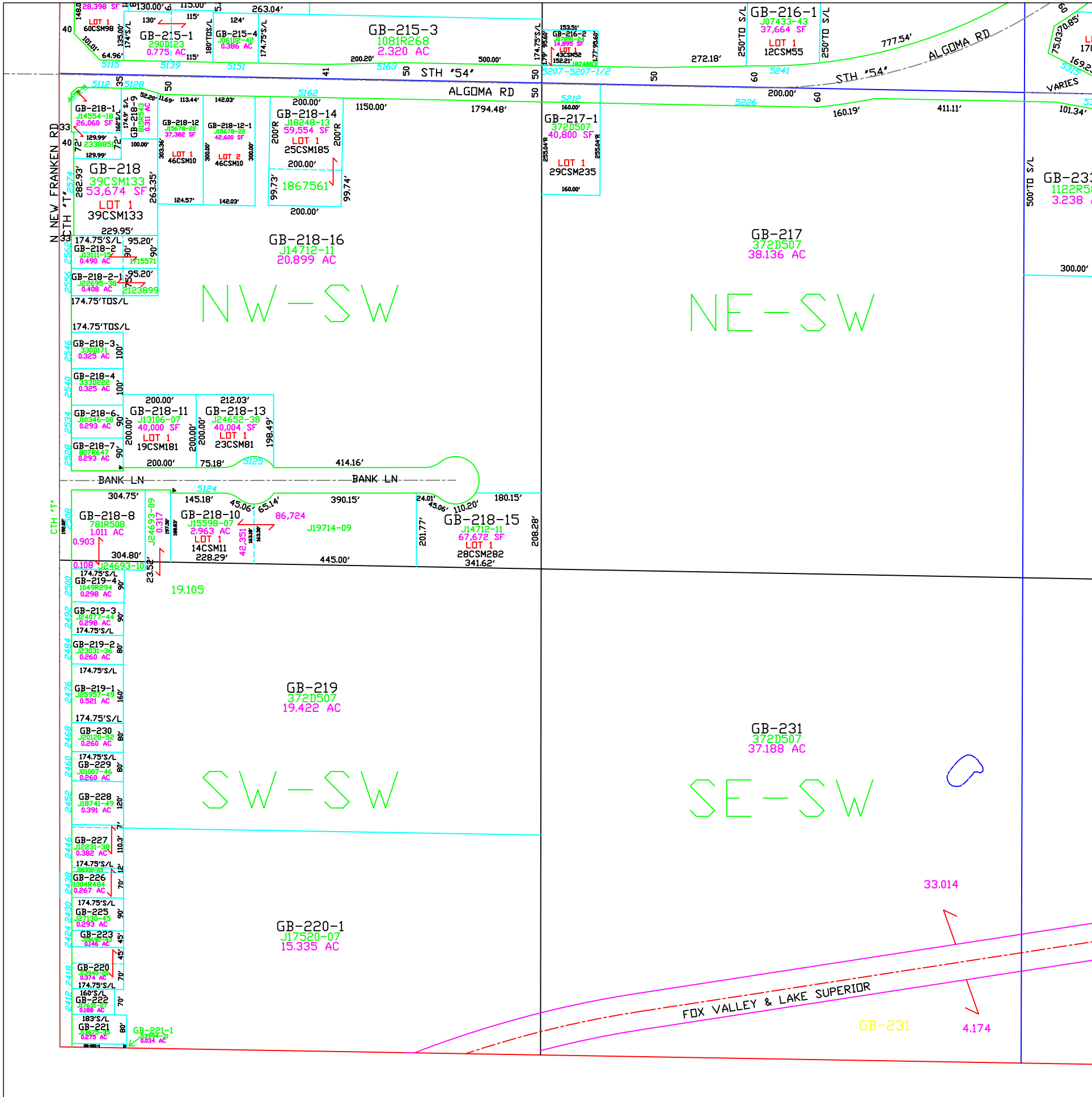

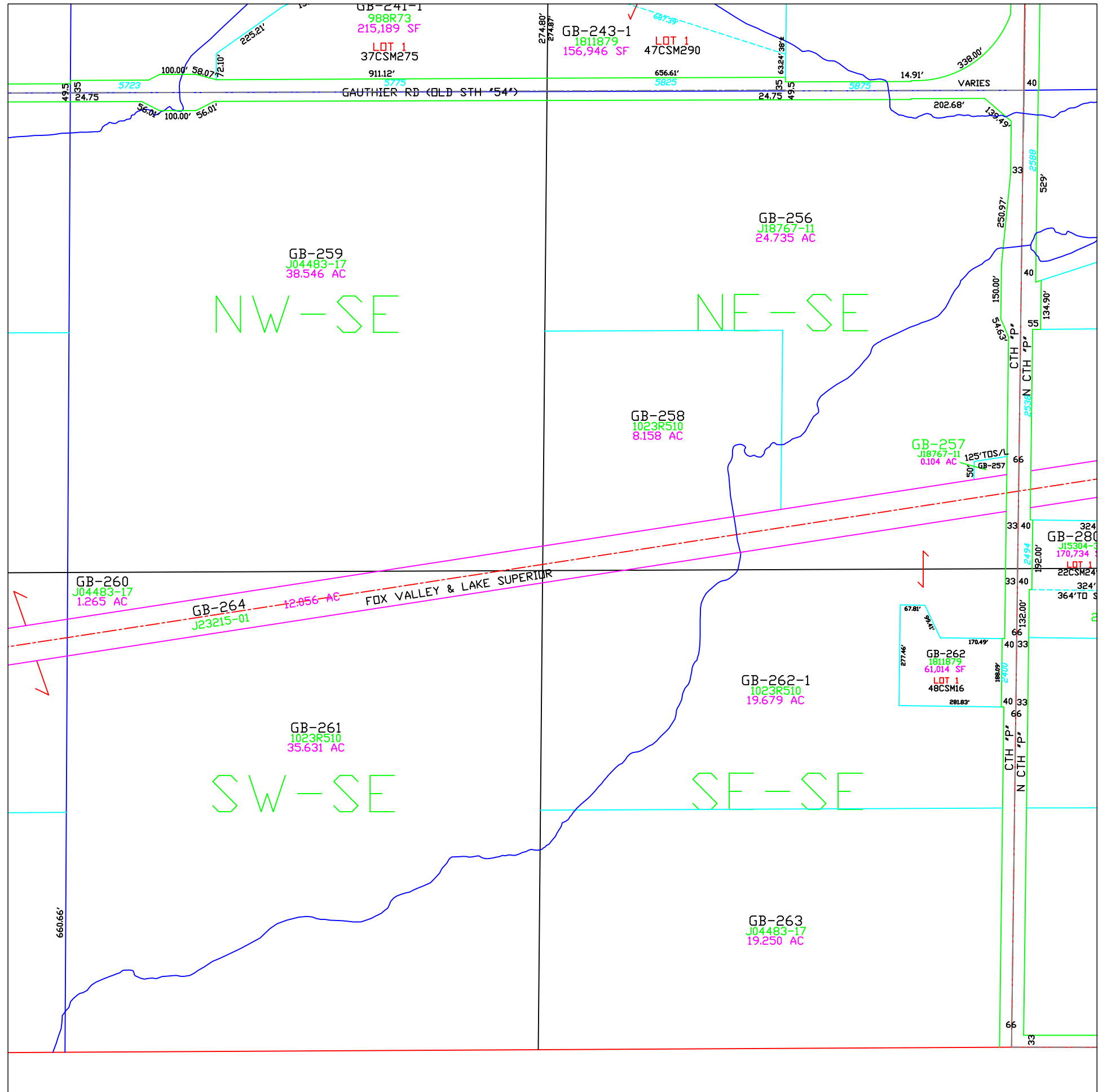

Town of Green Bay

T24N - R22E
SECTION 22
SE 1/4

TOWN OF SCOTT	15	14	13
	22	23	24
	27	26	25
	34	35	36
	3	2	1
	10	11	12
T25N T24N	15	14	13
	22	23	24
	22	23	24
TOWN OF HUMBOLDT			KEWAUNEE CO

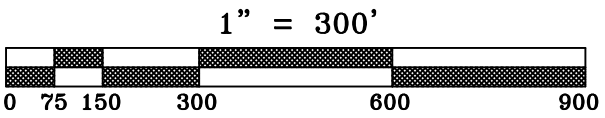
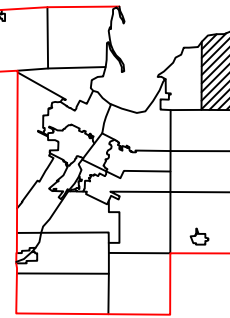
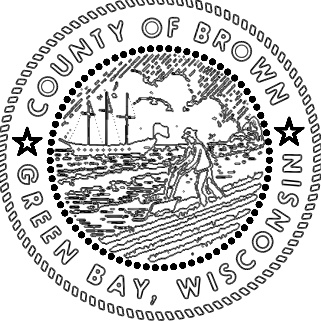

This is a compilation of records and data located in various county offices and is to be used for reference purposes only. The map is controlled by the field measurements between the corners of the Public Land Survey System and the parcels are mapped from available records which may not precisely fit field conditions. Brown County is not responsible for any inaccuracies.

This map was created by the Brown County Survey Department with funding provided by the Town of Green Bay and the Wisconsin Land Information Program.

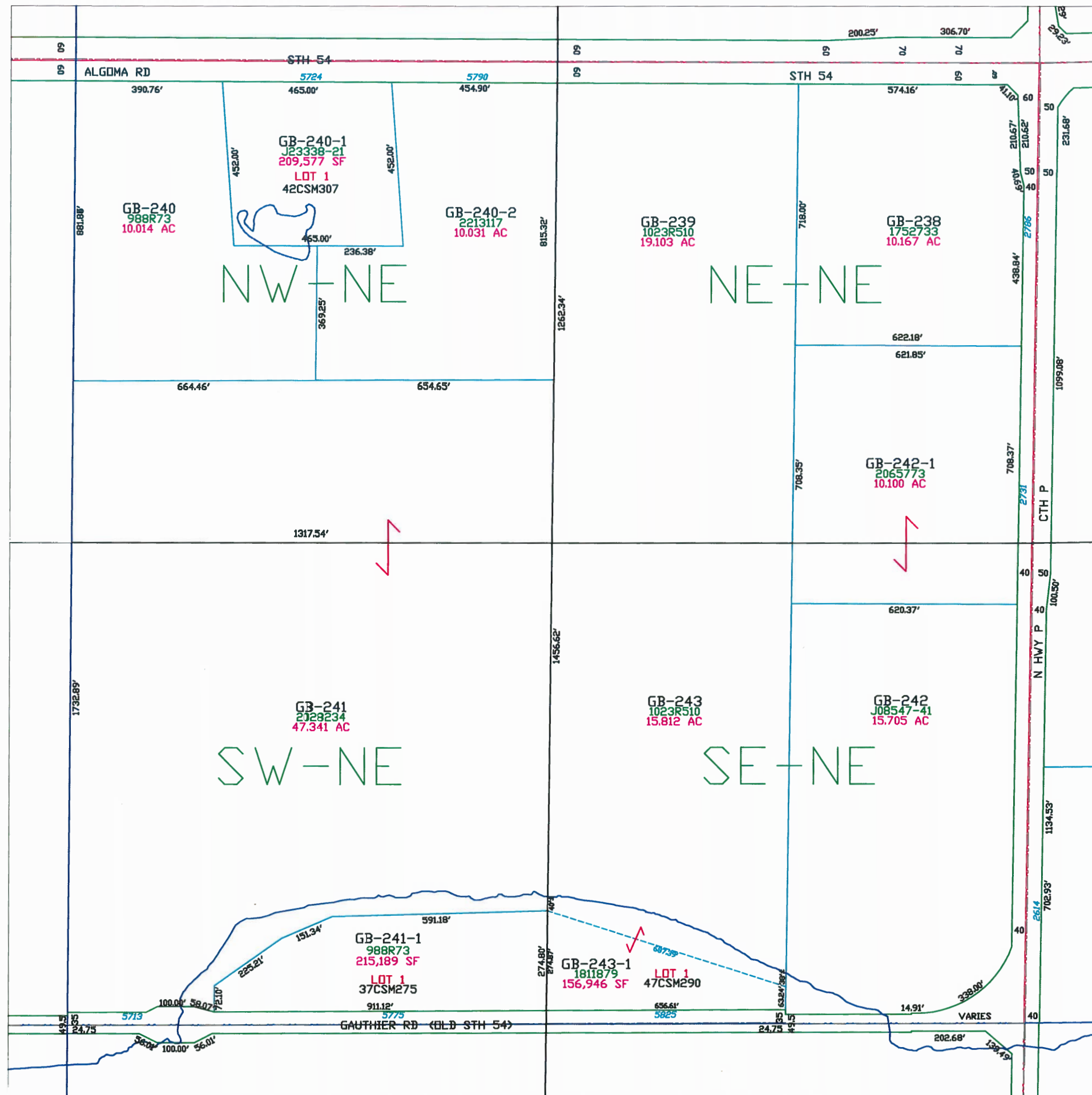

Town of Green Bay

T24N - R22E
SECTION 23
NE1/4

	16	14	13
22	23	24	
27	26	25	
34	35	36	
3	2	1	
10	11	12	
15	14	13	
22	23	24	

TOWN OF SCOTT
T25N
T24N
KEWAUNEE CO
TOWN OF HUMBOLDT

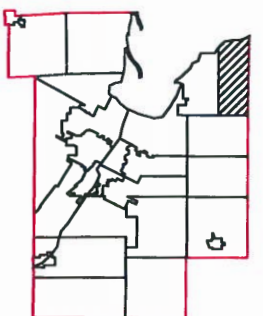
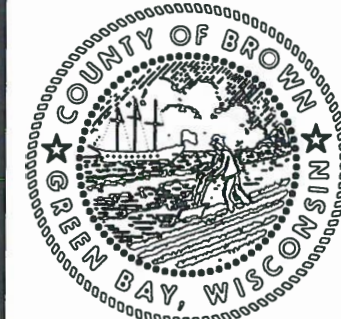

This is a compilation of records and data located in various county offices and is to be used for reference purposes only. The map is controlled by the field measurements between the corners of the Public Land Survey System and the parcels are mapped from available records which may not precisely fit field conditions. Brown County is not responsible for any inaccuracies.

This map was created by the Brown County Survey Department with funding provided by the Town of Green Bay and the Wisconsin Land Information Program.

Town of Green Bay

T24N - R22E
SECTION 23
NW 1/4

	16	14	13
22	23	24	
27	26	25	
34	35	36	
3	2	1	
10	11	12	
15	14	13	
22	23	24	

TOWN OF SCOTT

T25N
T24N

KEWAUNEE CO

TOWN OF HUMBOLDT

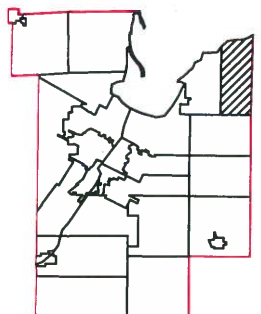
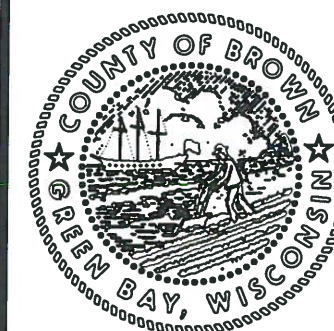

1" = 300'



This is a compilation of records and data located in various county offices and is to be used for reference purposes only. The map is controlled by the field measurements between the corners of the Public Land Survey System and the parcels are mapped from available records which may not precisely fit field conditions. Brown County is not responsible for any inaccuracies.

This map was created by the Brown County Survey Department with funding provided by the Town of Green Bay and the Wisconsin Land Information Program.

© 2000 BROWN COUNTY SURVEY DEPT.
GREEN BAY, WI 54301

Plot date: 3/27/00
Plotted by: PJF

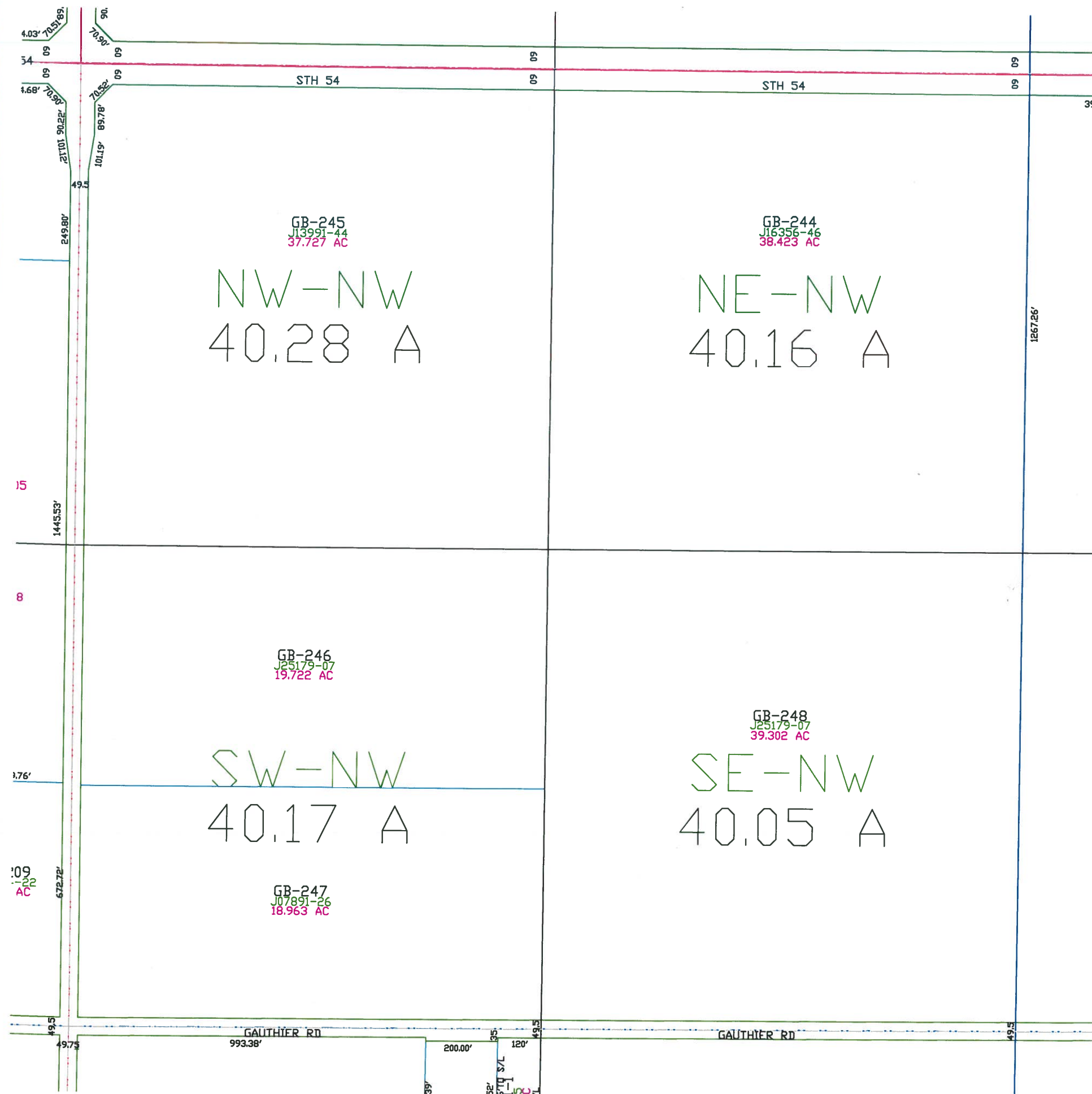

T24N - R22E
SECTION 23
SW 1/4

MAP ORIENTATION

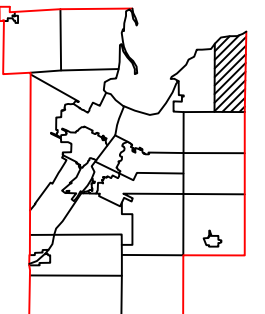

$$1'' = 300'$$



This is a compilation of records and data located in various county offices and is to be used for reference purposes only. The map is controlled by the field measurements between the corners of the Public Land Survey System and the parcels are mapped from available records which may not precisely fit field conditions. Brown County is not responsible for any inaccuracies.

This map was created by the Brown County Survey Department with funding provided by the Town of Green Bay and the Wisconsin Land Information Program.

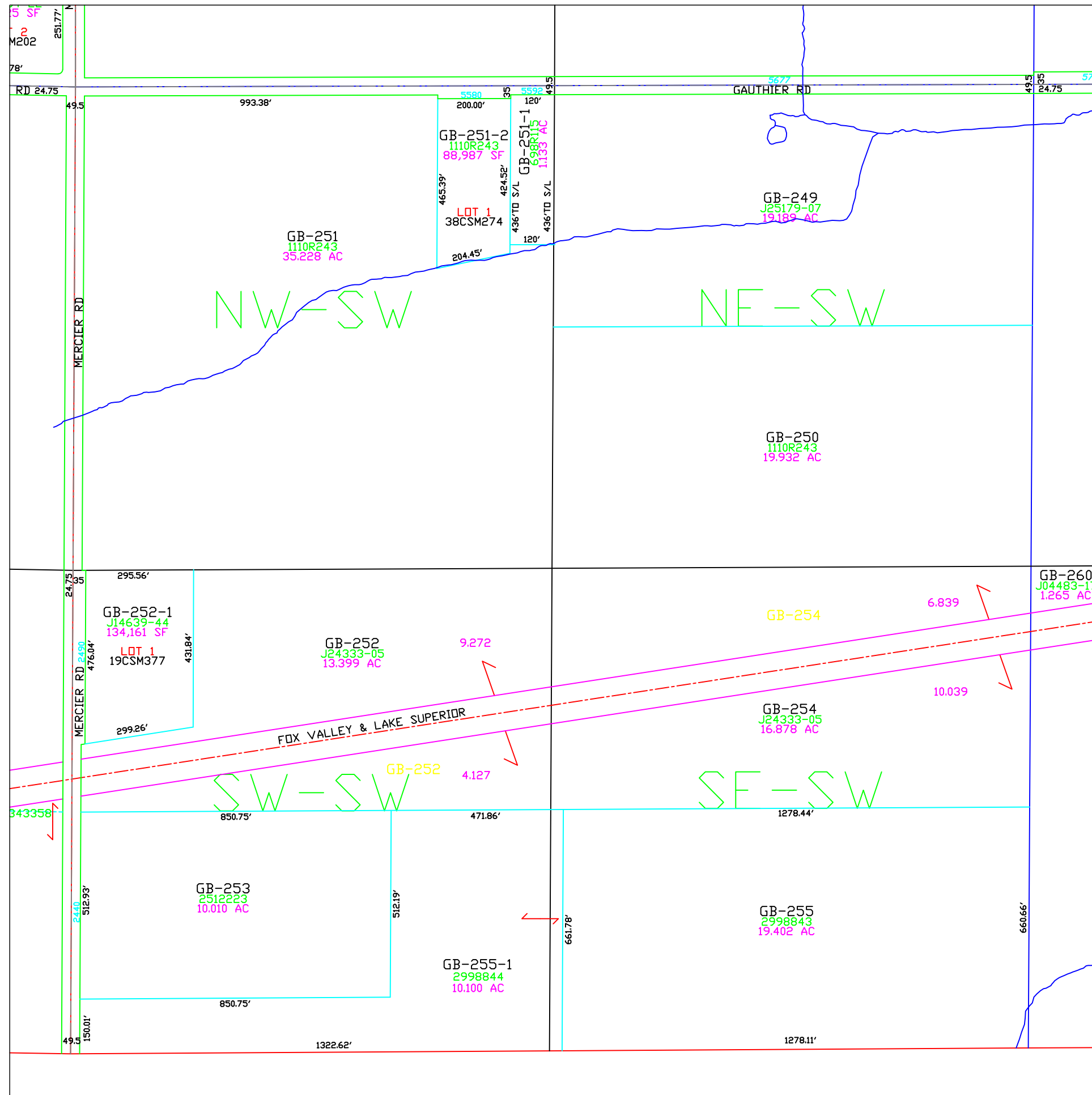
© 2022 BROWN COUNTY SURVEY DEPT.
GREEN BAY, WI 54301

Plot date: 3/16/2023
Plotted by: TLL

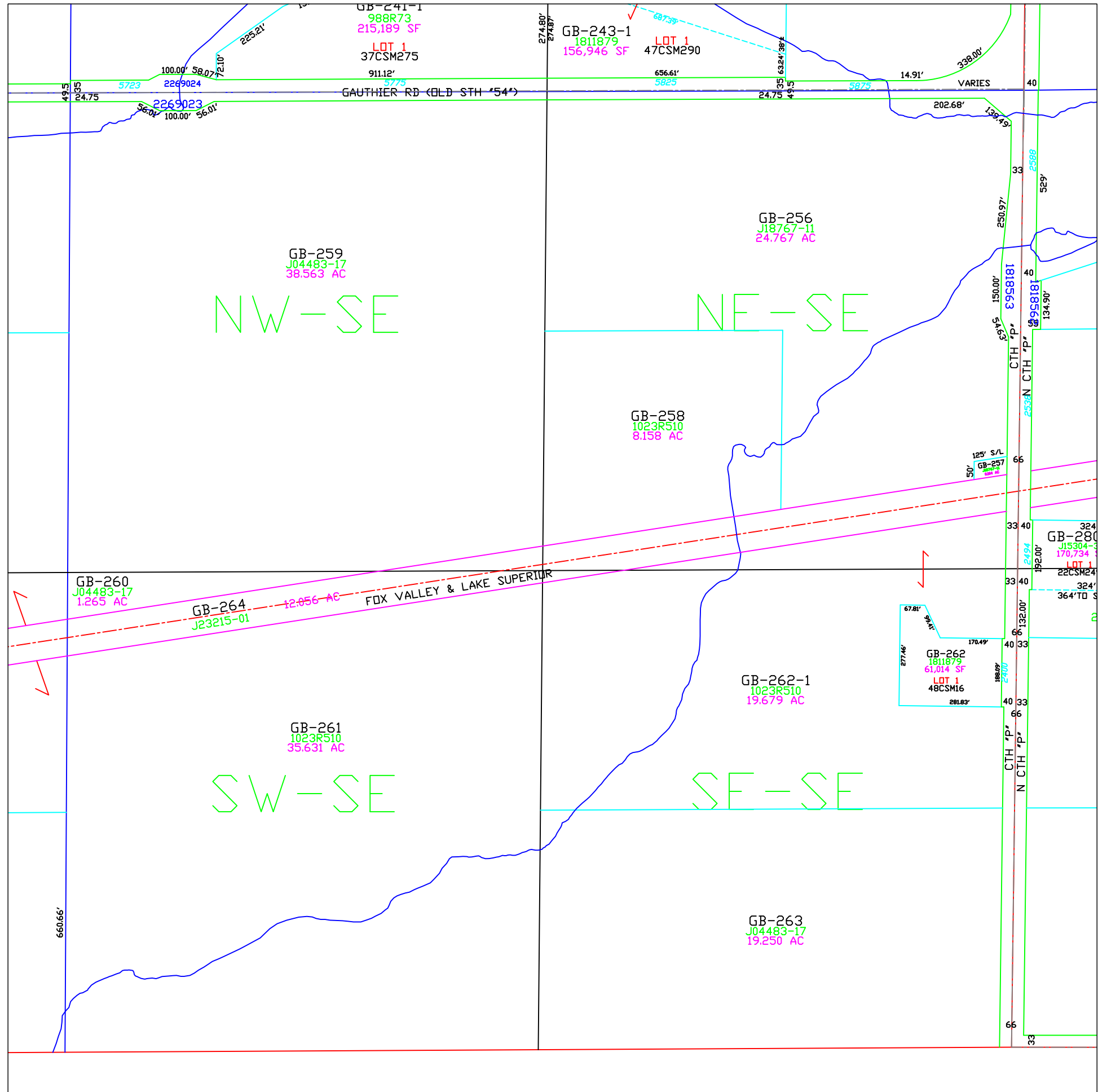



Town of Green Bay

T24N - R22E
SECTION 23
SE 1/4

TOWN OF SCOTT	15	14	13
	22	23	24
	27	26	25
	34	35	36
	3	2	1
	10	11	12
	15	14	13
T25N T24N	22	23	24
	22	23	24
TOWN OF HUMBOLDT			KEWAUNEE CO

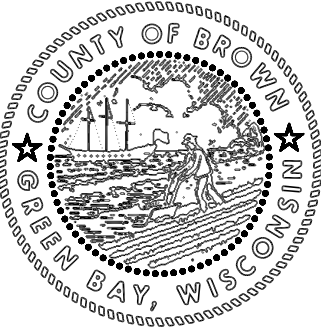

MAP ORIENTATION

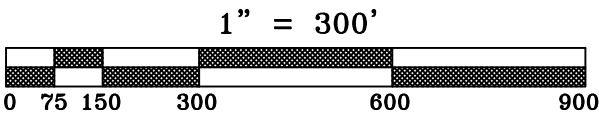
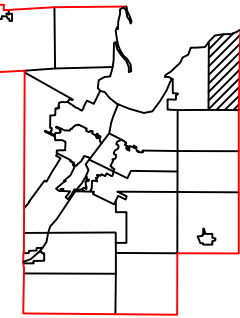

This is a compilation of records and data located in various county offices and is to be used for reference purposes only. The map is controlled by the field measurements between the corners of the Public Land Survey System and the parcels are mapped from available records which may not precisely fit field conditions. Brown County is not responsible for any inaccuracies.

This map was created by the Brown County Survey Department with funding provided by the Town of Green Bay and the Wisconsin Land Information Program.

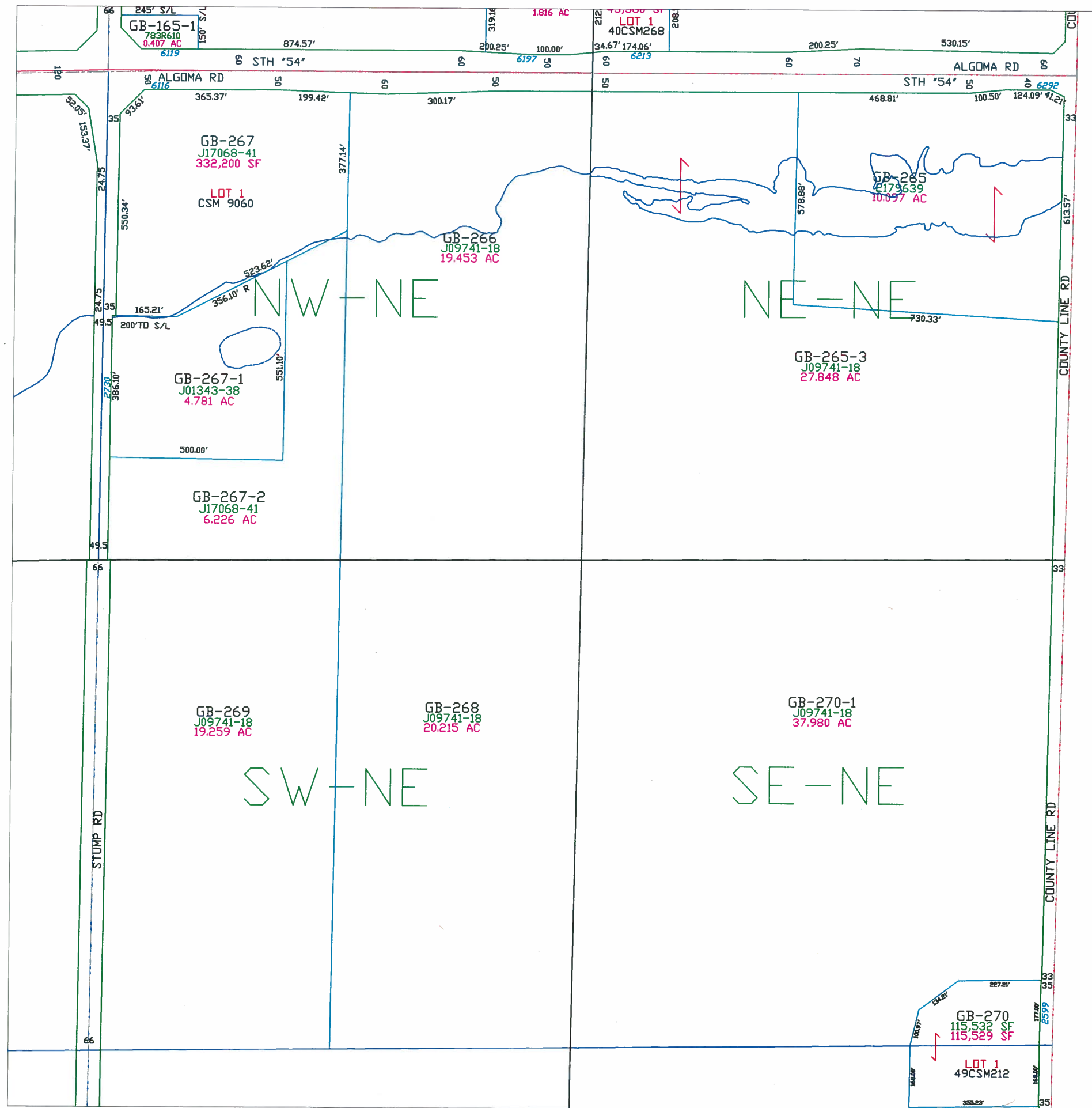

Town of Green Bay

T24N - R22E
SECTION 24
NE 1/4

	14	13
22	23	24
27	26	25
34	35	36
3	2	1
10	11	12
15	14	13
22	23	24

TOWN OF SCOTT
T25N
T24N
KEWAUNEE CO

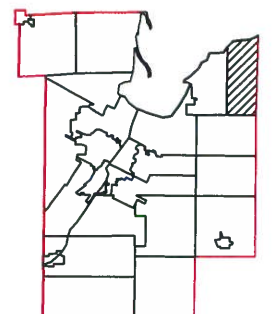

This is a compilation of records and data located in various county offices and is to be used for reference purposes only. The map is controlled by the field measurements between the corners of the Public Land Survey System and the parcels are mapped from available records which may not precisely fit field conditions. Brown County is not responsible for any inaccuracies.

This map was created by the Brown County Survey Department with funding provided by the Town of Green Bay and the Wisconsin Land Information Program.

Town of Green Bay

T24N – R22E
SECTION 24
NW 1/4

TOWN OF SCOTT			15	14	13
			22	23	24
			27	26	25
			34	35	36
			3	2	1
			10	11	12
			15	14	13
			22	23	24
			TOWN OF HUMBOLDT		

T25N
T24N
KEWAUNEE CO

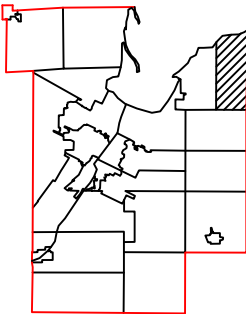
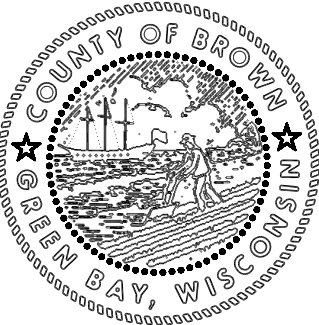

1" = 300'



This is a compilation of records and data located in various county offices and is to be used for reference purposes only. The map is controlled by the field measurements between the corners of the Public Land Survey System and the parcels are mapped from available records which may not precisely fit field conditions. Brown County is not responsible for any inaccuracies.

This map was created by the Brown County Survey Department with funding provided by the Town of Green Bay and the Wisconsin Land Information Program.

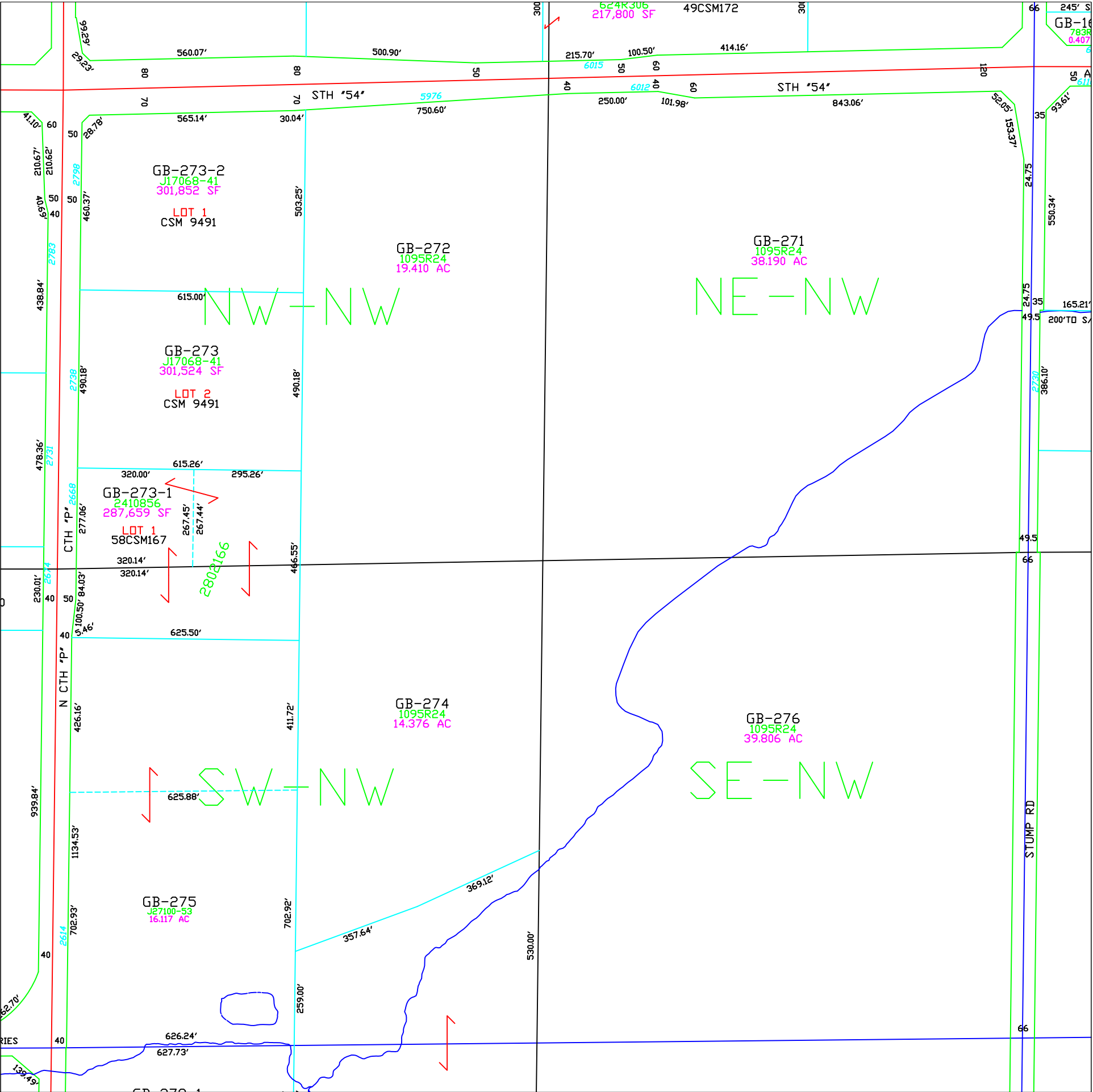

Town of Green Bay

T24N - R22E
SECTION 24
SW 1/4

TOWN OF SCOTT

TOWN OF HUMBOLDT

KEWAUNEE CO

T25N
T24N

16	14	13
22	23	24
27	26	25
34	35	36
3	2	1
10	11	12
15	14	13
22	23	24



MAP ORIENTATION

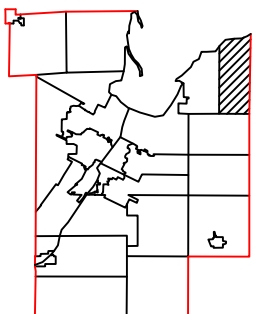

$$1'' = 300'$$

This is a compilation of records and data located in various county offices and is to be used for reference purposes only. The map is controlled by the field measurements between the corners of the Public Land Survey System and the parcels are mapped from available records which may not precisely fit field conditions. Brown County is not responsible for any inaccuracies.

This map was created by the Brown County Survey Department with funding provided by the Town of Green Bay and the Wisconsin Land Information Program.

© 2024 BROWN COUNTY SURVEY DEPT.
GREEN BAY, WI 54301

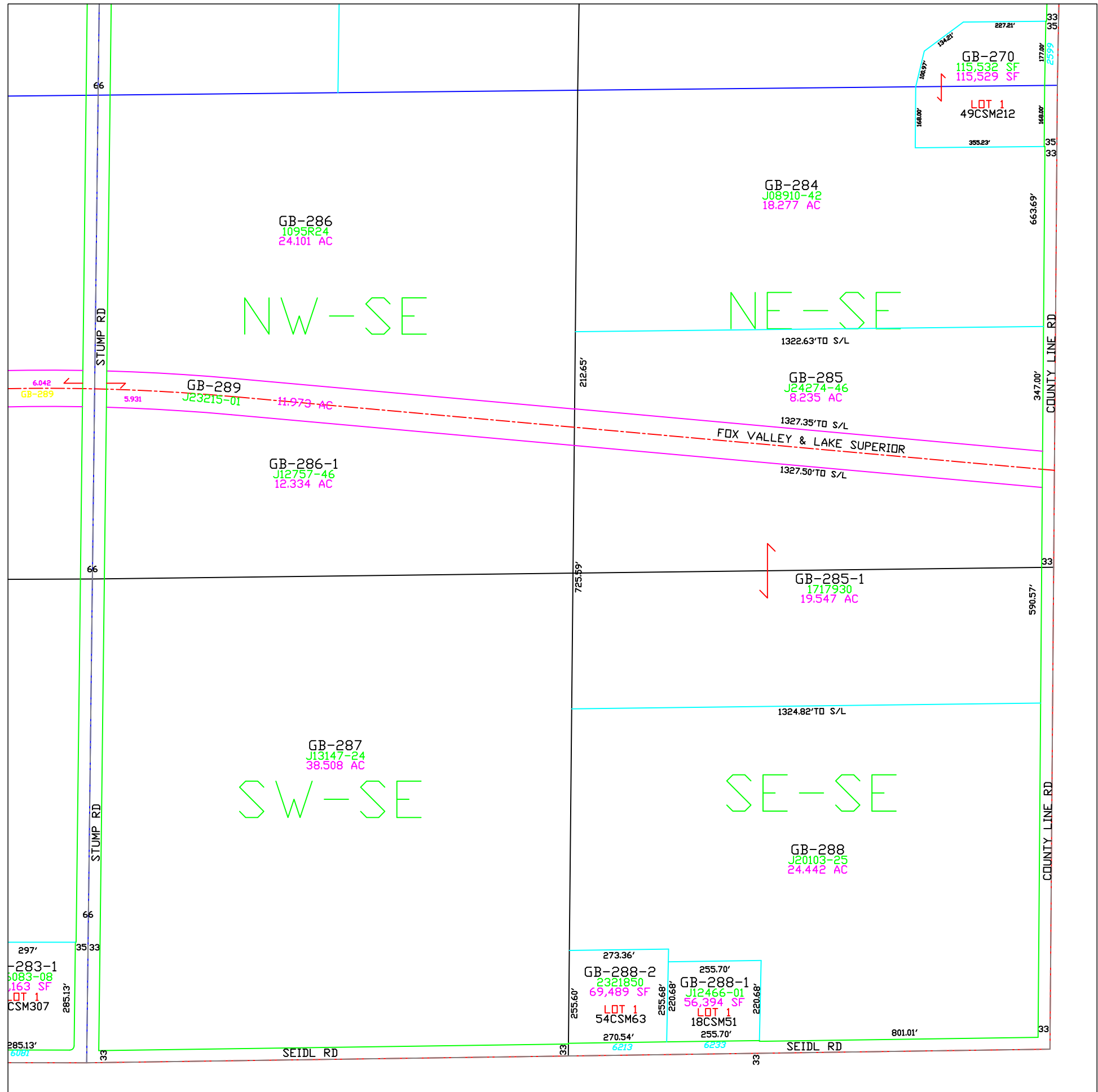
Plot date: 11/4/2024
Plotted by: TLL



Town of Green Bay

T24N - R22E
SECTION 24
SE 1/4

TOWN OF SCOTT	15	14	13
	22	23	24
	27	26	25
	34	35	36
	3	2	1
	10	11	12
TOWN OF HUMBOLDT	15	14	13
	22	23	24

T25N
T24N
KEWAUNEE CO

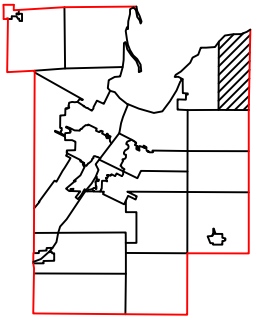
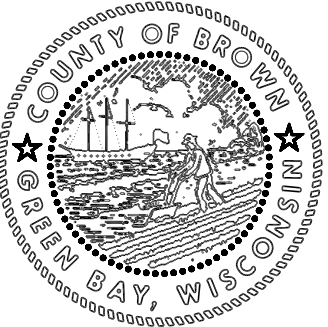

1" = 300'



This is a compilation of records and data located in various county offices and is to be used for reference purposes only. The map is controlled by the field measurements between the corners of the Public Land Survey System and the parcels are mapped from available records which may not precisely fit field conditions. Brown County is not responsible for any inaccuracies.

This map was created by the Brown County Survey Department with funding provided by the Town of Green Bay and the Wisconsin Land Information Program.

Town of Green Bay

T25N – R22E
SECTION 13
GOVT LOT 1 – NORTH

13			T25N T24N KEWAUNEE CO
22	23	24	
27	26	25	
34	35	36	
3	2	1	
10	11	12	
15	14	13	
22	23	24	TOWN OF HUMBOLDT

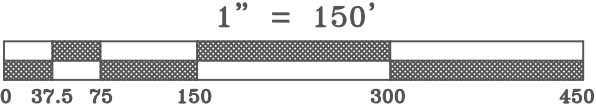
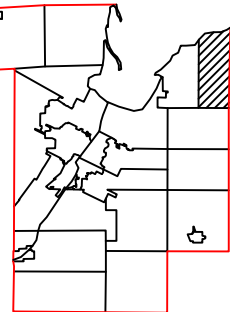
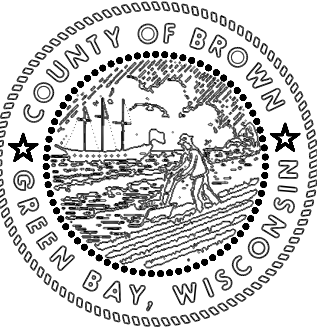

This is a compilation of records and data located in various county offices and is to be used for reference purposes only. The map is controlled by the field measurements between the corners of the Public Land Survey System and the parcels are mapped from available records which may not precisely fit field conditions. Brown County is not responsible for any inaccuracies.

This map was created by the Brown County Survey Department with funding provided by the Town of Green Bay and the Wisconsin Land Information Program.

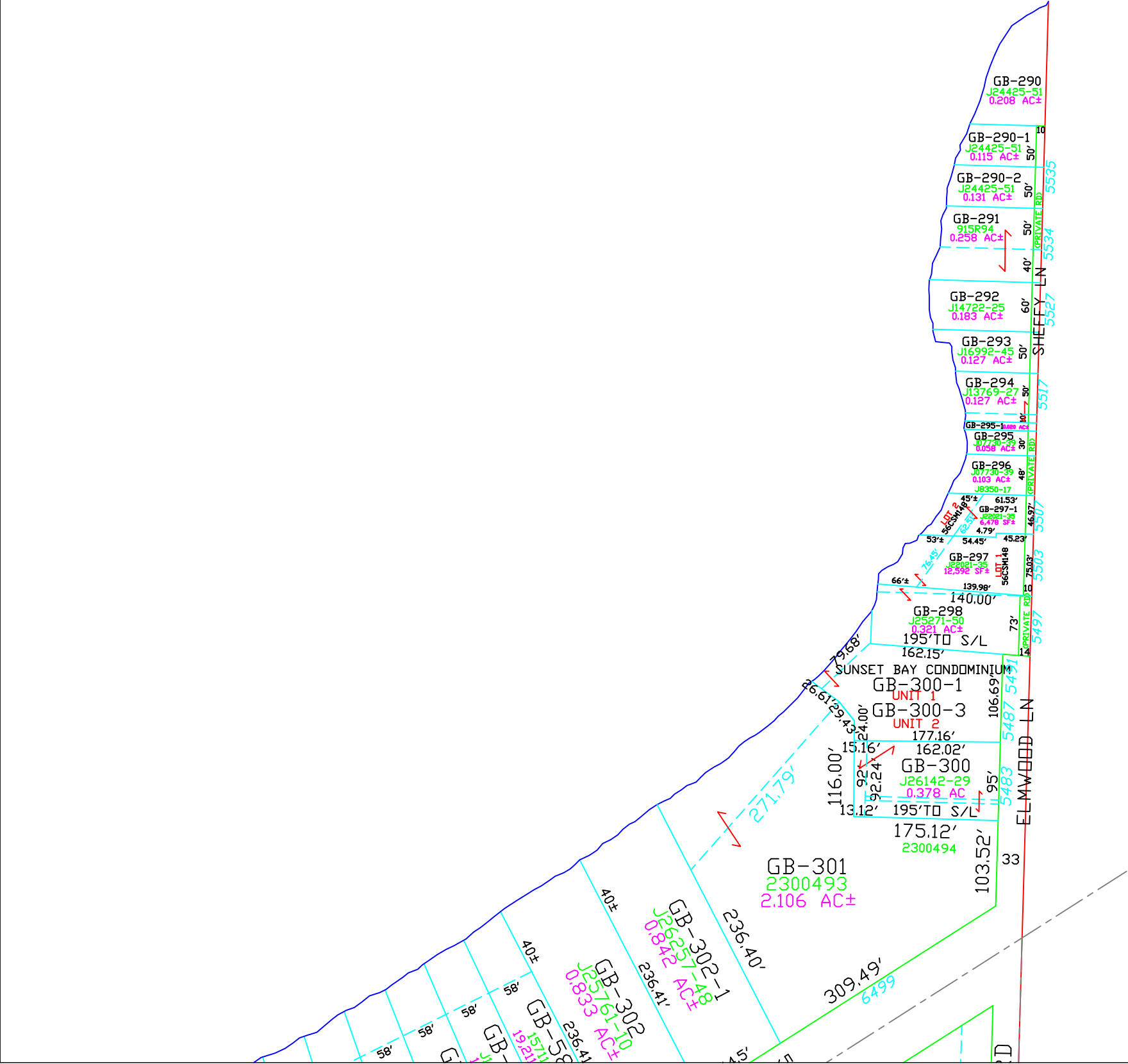

KEWAUNEE COUNTY

Town of Green Bay

T25N - R22E
SECTION 13
GOVT LOT 1 SOUTH

15			14	13
22	23	24		
27	26	25		
34	35	36		
3	2	1	T25N T24N	
10	11	12	KEWAUNEE CO	
15	14	13		
22	23	24		

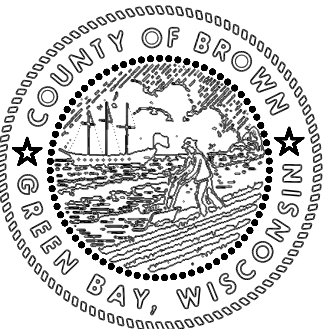

MAP ORIENTATION

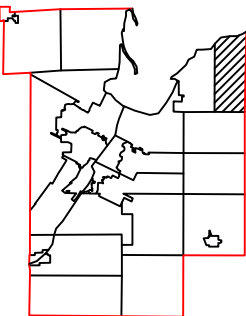

1" = 300'



This is a compilation of records and data located in various county offices and is to be used for reference purposes only. The map is controlled by the field measurements between the corners of the Public Land Survey System and the parcels are mapped from available records which may not precisely fit field conditions. Brown County is not responsible for any inaccuracies.

This map was created by the Brown County Survey Department with funding provided by the Town of Green Bay and the Wisconsin Land Information Program.

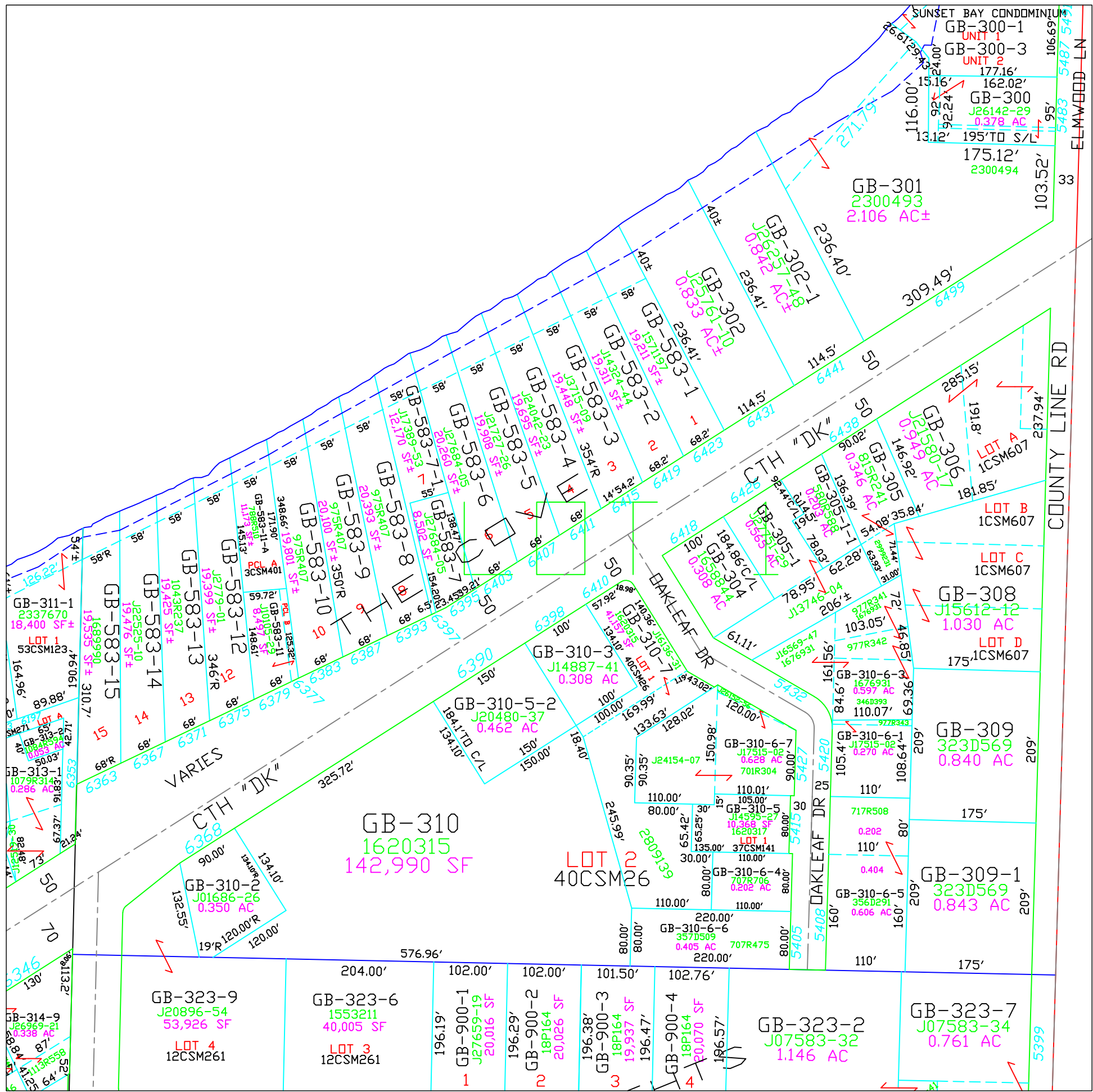

Town of Green Bay

T25N - R22E
SECTION 13
NORTH PRT GOVT LOT 2

TOWN OF SCOTT			T25N T24N		
15	14	13	KEWAUNEE CO		
22	23	24			
27	26	25			
34	35	36			
3	2	1			
10	11	12			
15	14	13	TOWN OF HUMBOLDT		
22	23	24			



MAP ORIENTATION
N

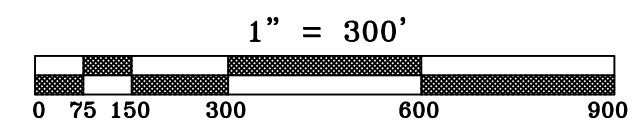
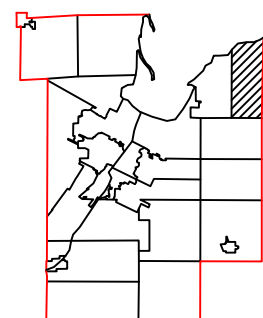

This is a compilation of records and data located in various county offices and is to be used for reference purposes only. The map is controlled by the field measurements between the corners of the Public Land Survey System and the parcels are mapped from available records which may not precisely fit field conditions. Brown County is not responsible for any inaccuracies.

This map was created by the Brown County Survey Department with funding provided by the Town of Green Bay and the Wisconsin Land Information Program.



Town of Green Bay

T25N - R22E
SECTION 13
SOUTH PRT GOVT LOT 2

	15	14	13
22	23	24	
27	26	25	
34	35	36	
3	2	1	
10	11	12	
15	14	13	
22	23	24	

TOWN OF SCOTT

T25N
T24N

KEWAUNEE CO

TOWN OF HUMBOLDT



MAP ORIENTATION

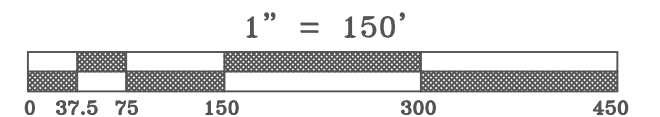
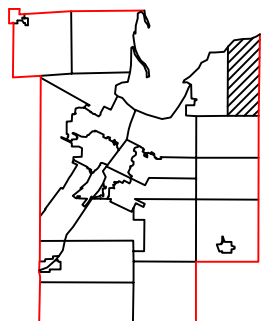

This is a compilation of records and data located in various county offices and is to be used for reference purposes only. The map is controlled by the field measurements between the corners of the Public Land Survey System and the parcels are mapped from available records which may not precisely fit field conditions. Brown County is not responsible for any inaccuracies.

This map was created by the Brown County Survey Department with funding provided by the Town of Green Bay and the Wisconsin Land Information Program.

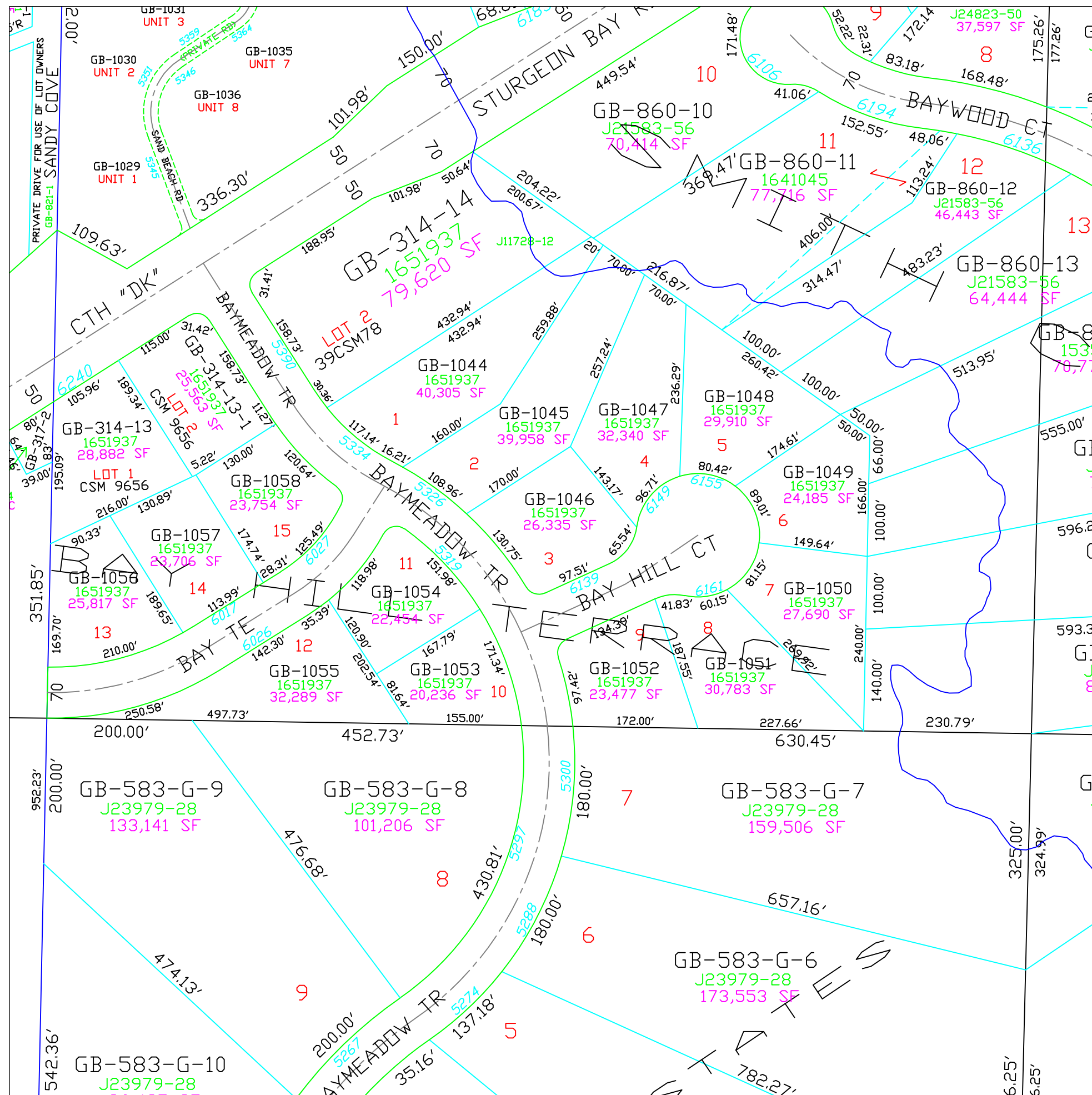

Town of Green Bay

T25N - R22E
SECTION 13
GOVT LOT 3

	14	13
22	23	24
27	26	25
34	35	36
3	2	1
10	11	12
15	14	13
22	23	24

TOWN OF SCOTT
T25N
T24N
KEWAUNEE CO

TOWN OF HUMBOLDT

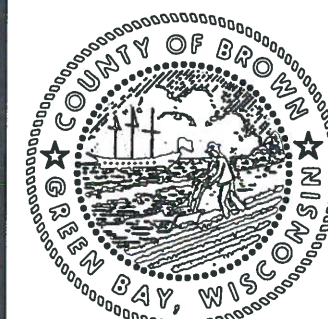

MAP ORIENTATION

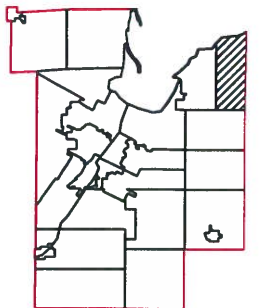

1" = 300'



This is a compilation of records and data located in various county offices and is to be used for reference purposes only. The map is controlled by the field measurements between the corners of the Public Land Survey System and the parcels are mapped from available records which may not precisely fit field conditions. Brown County is not responsible for any inaccuracies.

This map was created by the Brown County Survey Department with funding provided by the Town of Green Bay and the Wisconsin Land Information Program.

© 2012 BROWN COUNTY SURVEY DEPT.
GREEN BAY, WI 54301

Plot date: 12/12/2012
Plotted by: TLL

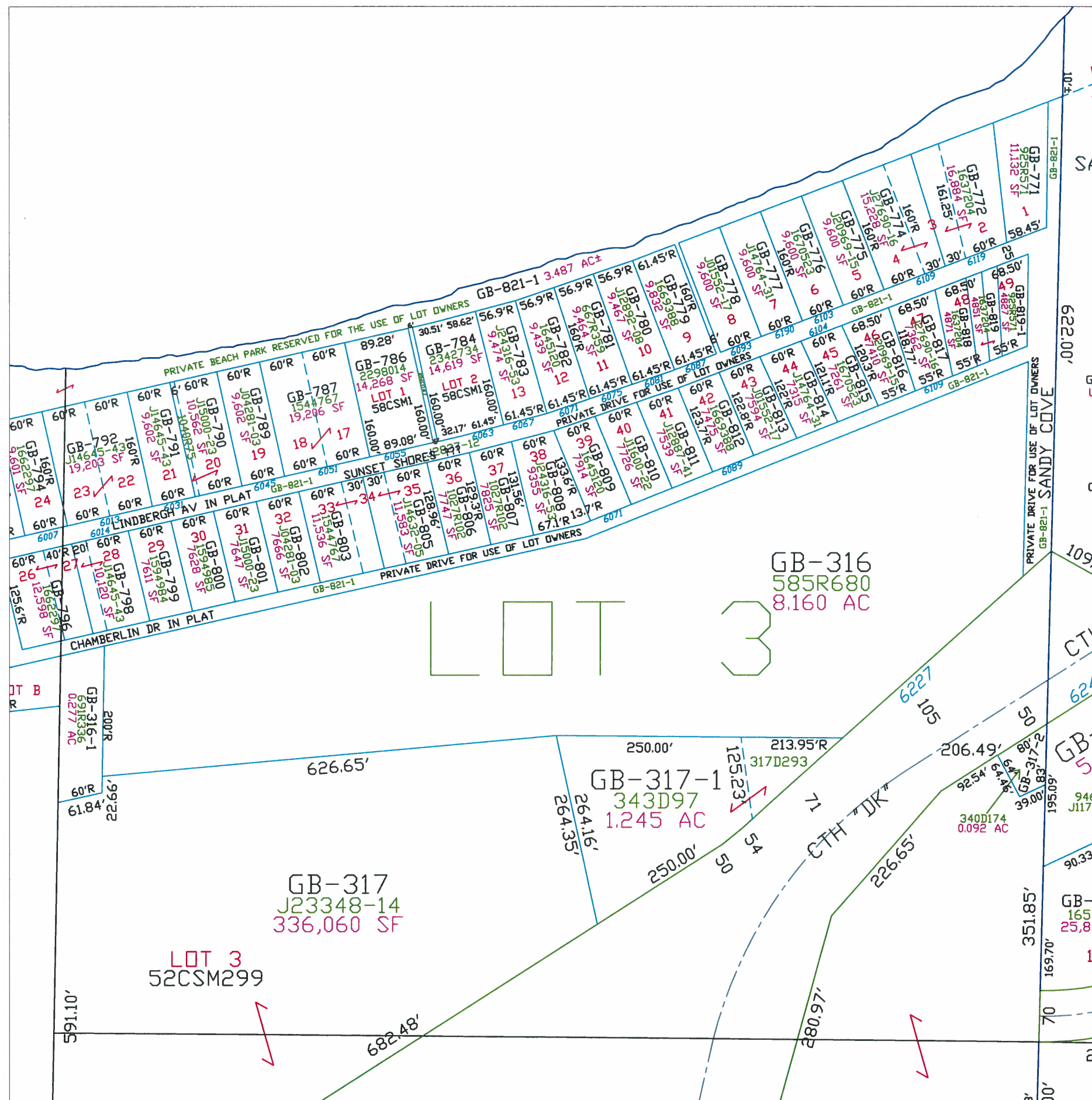

Plot date: 3/13/2018
Plotted by: TLL

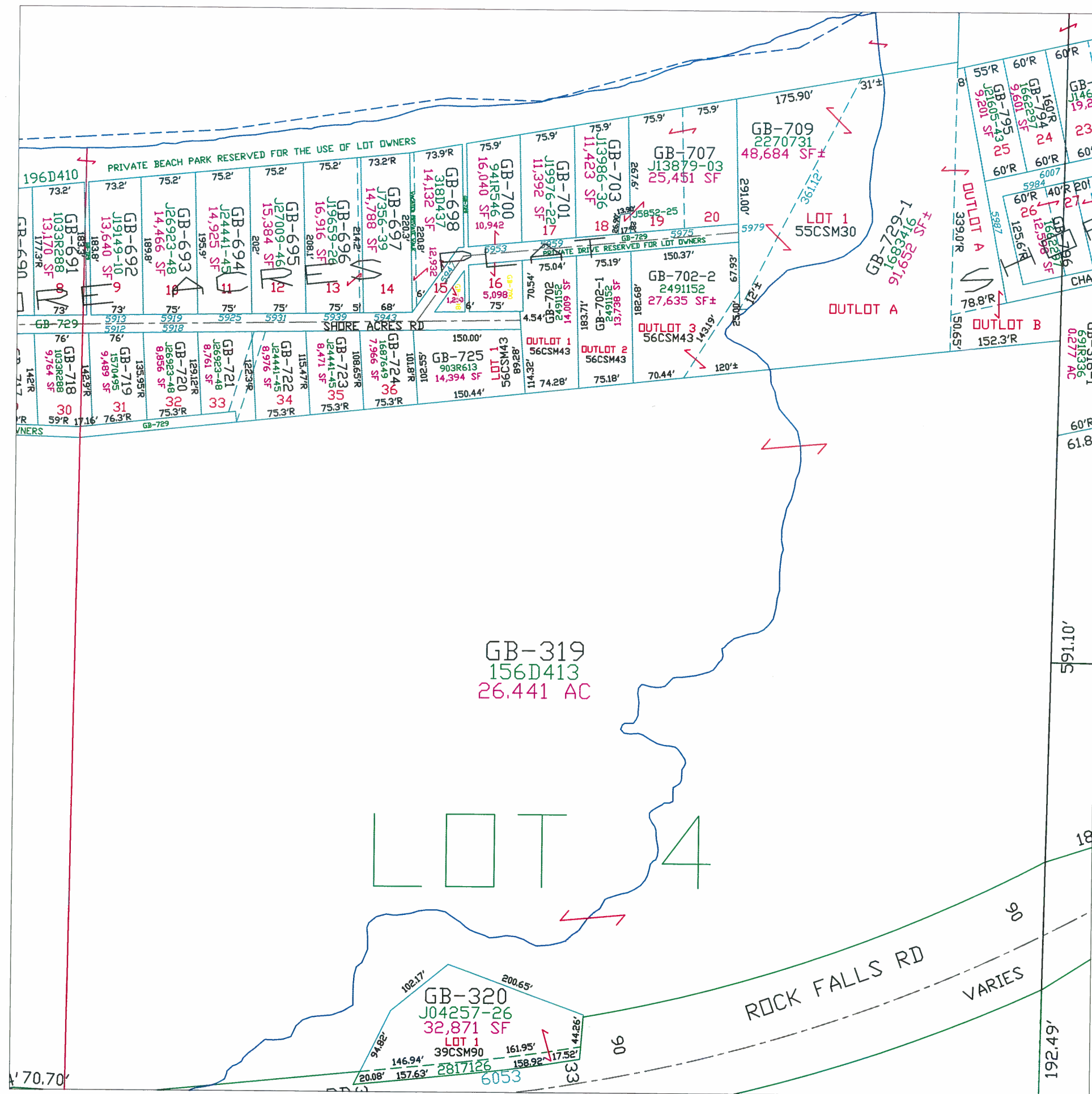

Town of Green Bay

T25N - R22E
SECTION 13
LOT 4 (SOUTH)

TOWN OF SCOTT			T25N T24N			KEWAUNEE CO	
			16	14	13		
			22	23	24		
			27	26	25		
			34	35	36		
10			11	12			
15			14	13			
22			23	24			
TOWN OF HUMBOLDT							

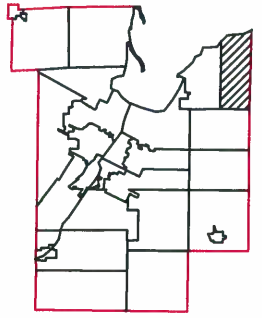
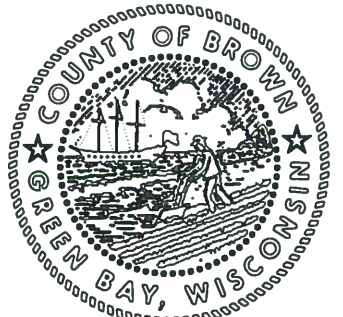

This is a compilation of records and data located in various county offices and is to be used for reference purposes only. The map is controlled by the field measurements between the corners of the Public Land Survey System and the parcels are mapped from available records which may not precisely fit field conditions. Brown County is not responsible for any inaccuracies.

This map was created by the Brown County Survey Department with funding provided by the Town of Green Bay and the Wisconsin Land Information Program.

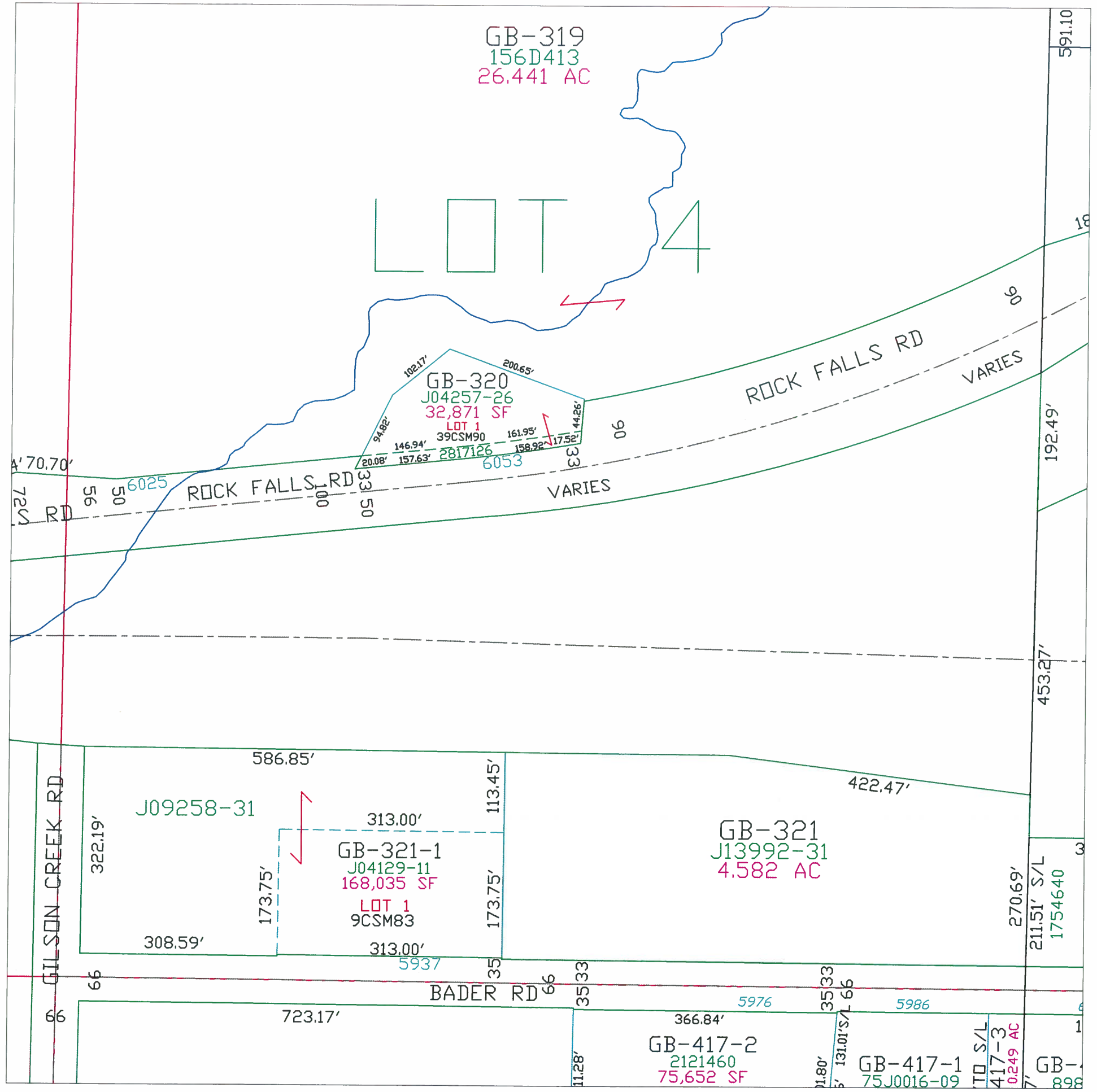

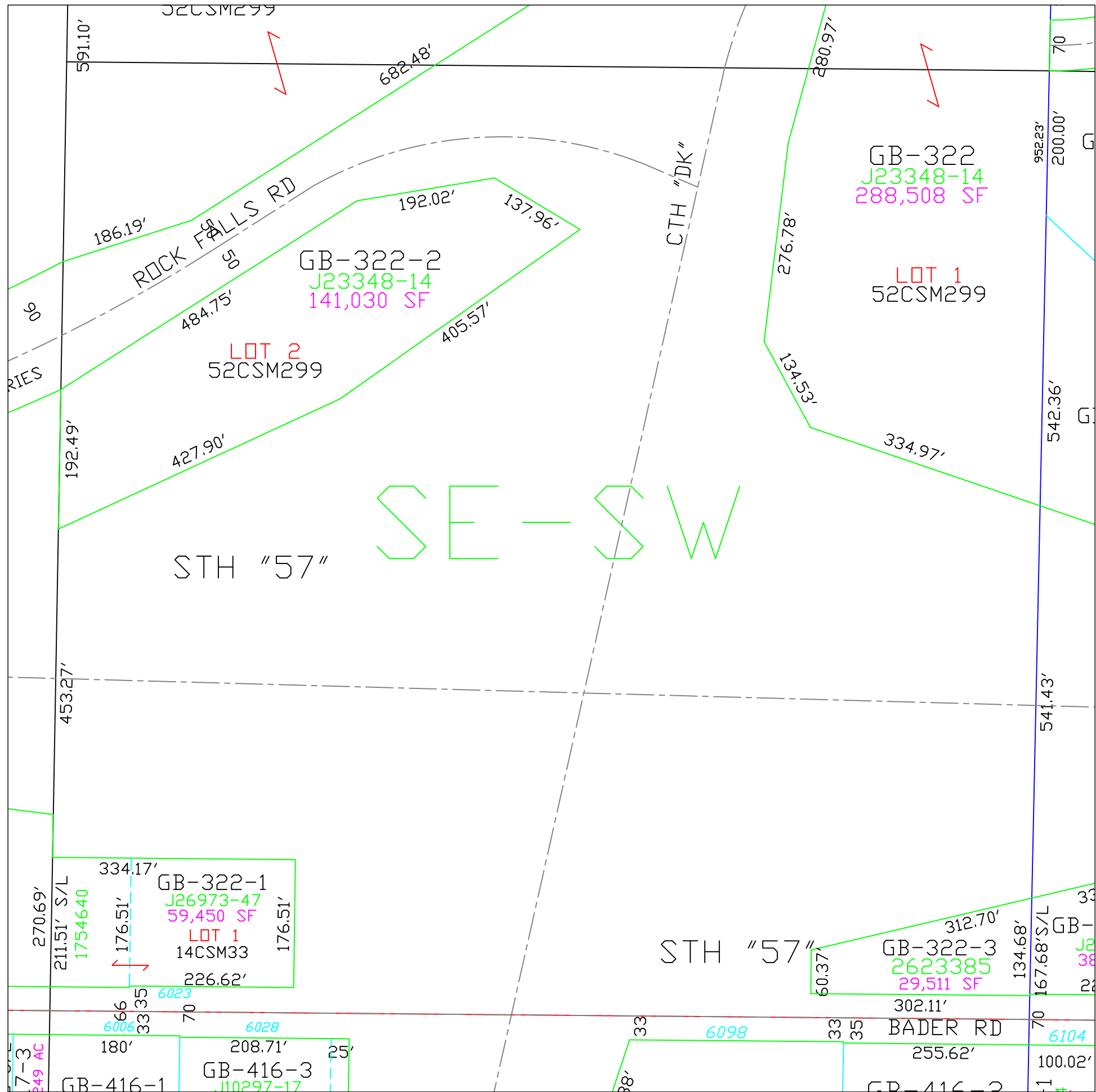

Town of Green Bay

T25N - R22E
SECTION 13
SE1/4 - SW1/4

TOWN OF SCOTT	15	14	13
	22	23	24
	27	26	25
	34	35	36
	3	2	1
	10	11	12
	15	14	13
TOWN OF HUMBOLDT	22	23	24

KEWAUNEE CO

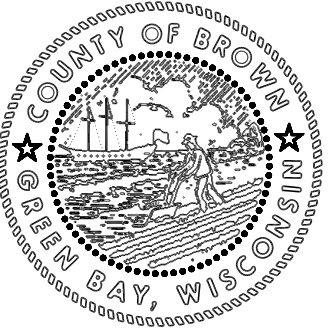

MAP ORIENTATION

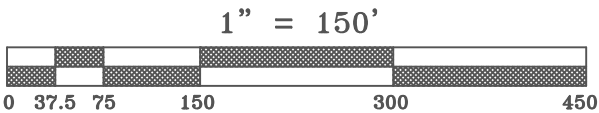
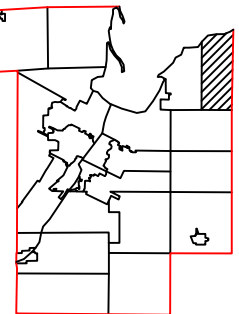

This is a compilation of records and data located in various county offices and is to be used for reference purposes only. The map is controlled by the field measurements between the corners of the Public Land Survey System and the parcels are mapped from available records which may not precisely fit field conditions. Brown County is not responsible for any inaccuracies.

This map was created by the Brown County Survey Department with funding provided by the Town of Green Bay and the Wisconsin Land Information Program.

T25N - R22E
SECTION 13
NE 1/4 SE 1/4

MAP ORIENTATION

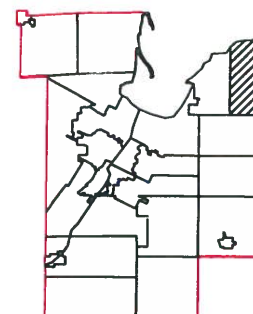

$$1'' = 150'$$

This is a compilation of records and data located in various county offices and is to be used for reference purposes only. The map is controlled by the field measurements between the corners of the Public Land Survey System and the parcels are mapped from available records which may not precisely fit field conditions. Brown County is not responsible for any inaccuracies.

This map was created by the Brown County Survey Department with funding provided by the Town of Green Bay and the Wisconsin Land Information Program.

© 2000 BROWN COUNTY SURVEY DEPT.
GREEN BAY, WI 54301

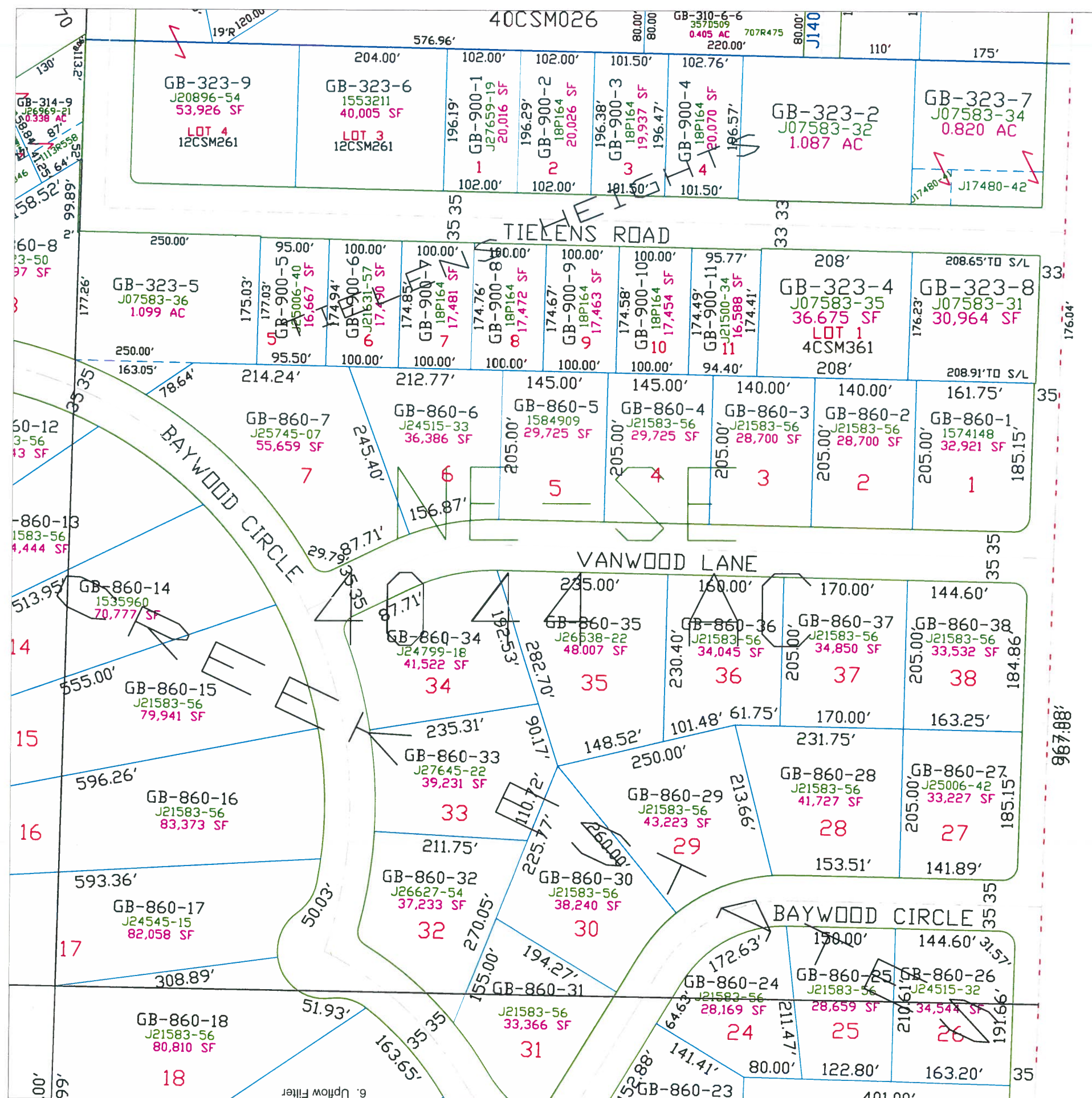
Plot date: 07-31-2000
Plotted by: JEWS



T25N - R22E
SECTION 13
SW1/4 - SE1/4

	16	14	13
	22	23	24
	27	26	25
	34	35	36
	3	2	1
	10	11	12
	15	14	13
	22	23	24

TOWN OF SCOTT

T25N
T24N
KEWAUNEE CO

TOWN OF HUMBOLDT

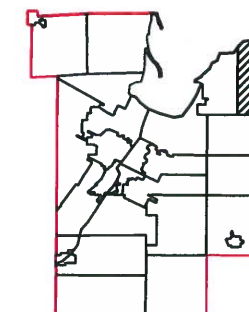

MAI ORIENTALION

$$1'' = 300'$$



This is a compilation of records and data located in various county offices and is to be used for reference purposes only. The map is controlled by the field measurements between the corners of the Public Land Survey System and the parcels are mapped from available records which may not precisely fit field conditions. Brown County is not responsible for any inaccuracies.

This map was created by the Brown County Survey Department with funding provided by the Town of Green Bay and the Wisconsin Land Information Program.

© 2003 BROWN COUNTY SURVEY DEPT.
GREEN BAY, WI 54301

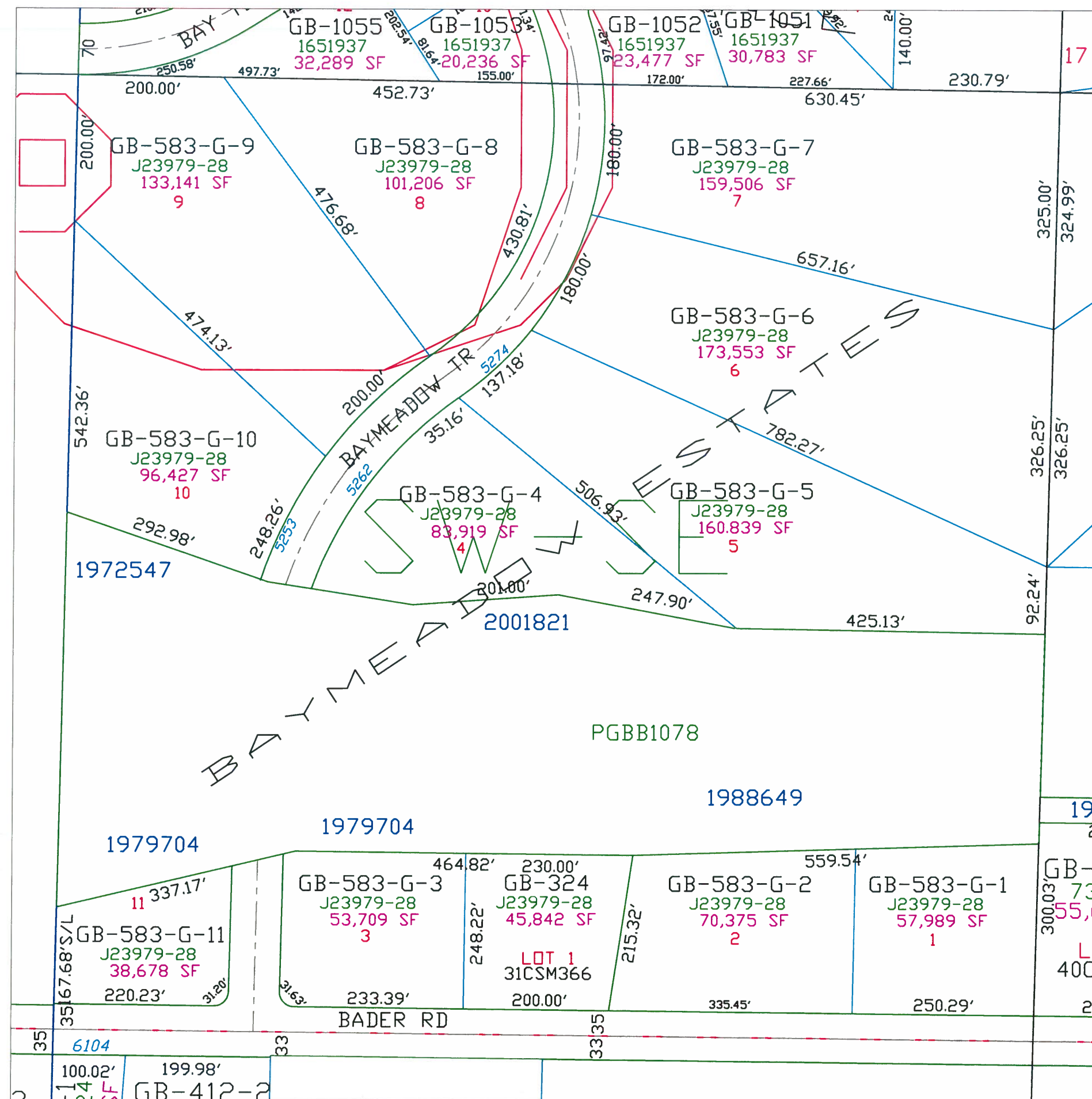
Plot date: 5/15/03
Plotted by: DAP

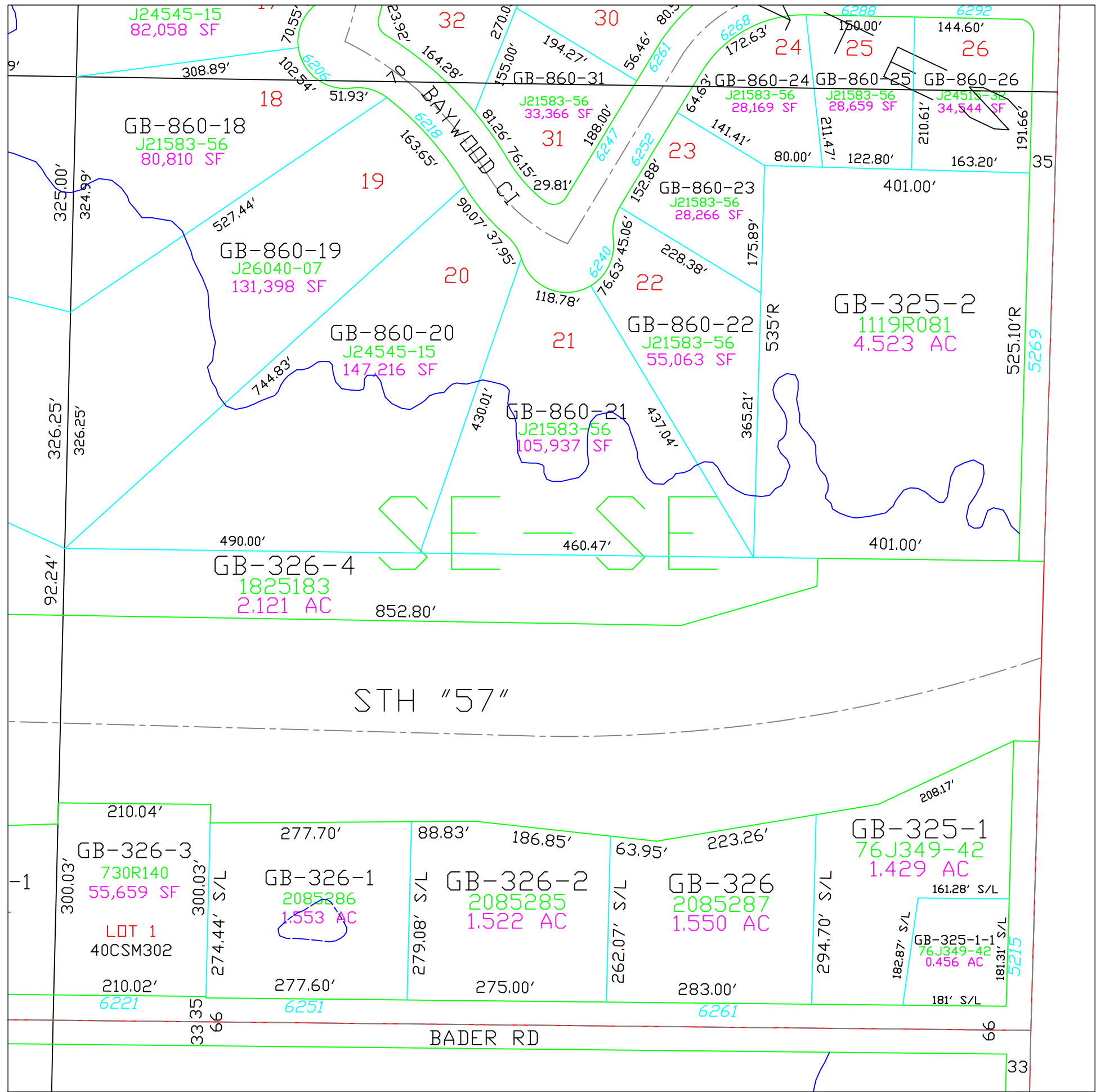



Town of Green Bay

T25N - R22E
SECTION 13
SE1/4 - SE1/4

TOWN OF SCOTT	15	14	13
	22	23	24
	27	26	25
	34	35	36
	3	2	1
	10	11	12
TOWN OF HUMBOLDT	15	14	13
	22	23	24

KEWAUNEE CO

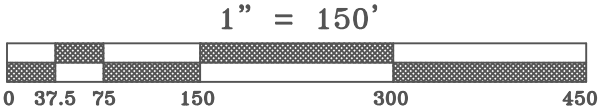
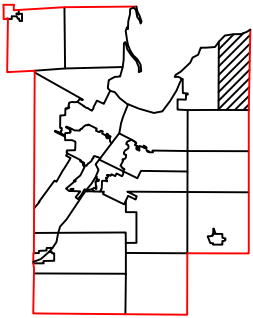
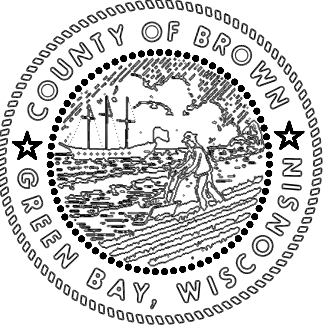

This is a compilation of records and data located in various county offices and is to be used for reference purposes only. The map is controlled by the field measurements between the corners of the Public Land Survey System and the parcels are mapped from available records which may not precisely fit field conditions. Brown County is not responsible for any inaccuracies.

This map was created by the Brown County Survey Department with funding provided by the Town of Green Bay and the Wisconsin Land Information Program.

Town of Green Bay

T25N - R22E
SECTION 14
NORTH PRT LOT 1

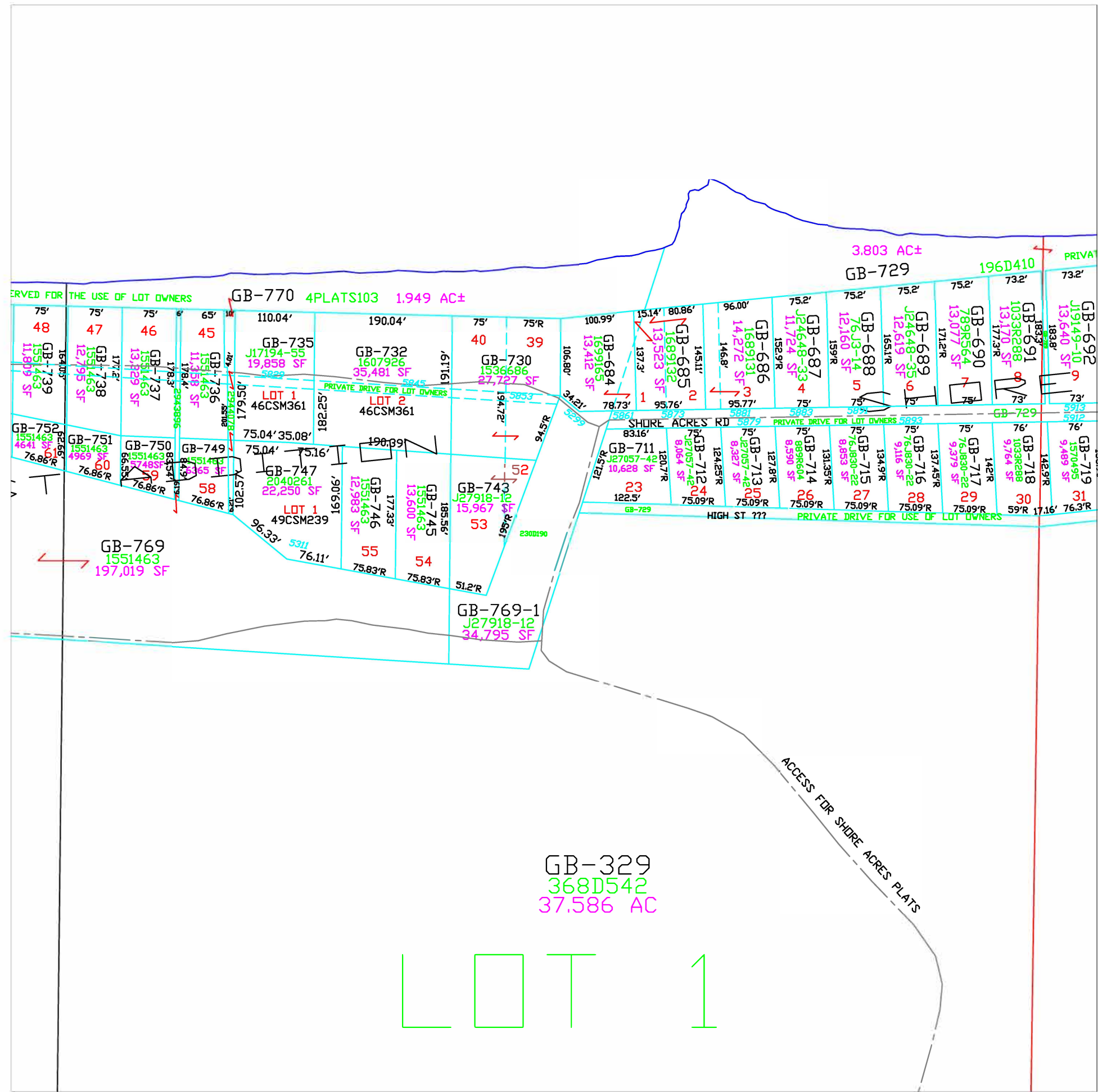

	14	13
22	23	24
27	26	25
34	35	36
3	2	1
10	11	12
15	14	13
22	23	24

TOWN OF SCOTT
T25N
T24N
KEWAUNEE CO
TOWN OF HUMBOLDT

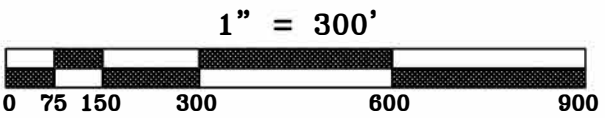
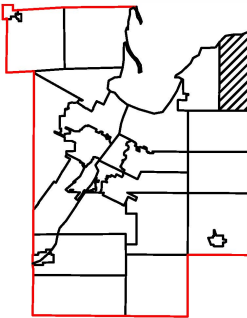
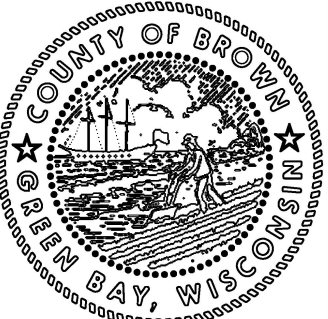

This is a compilation of records and data located in various county offices and is to be used for reference purposes only. The map is controlled by the field measurements between the corners of the Public Land Survey System and the parcels are mapped from available records which may not precisely fit field conditions. Brown County is not responsible for any inaccuracies.

This map was created by the Brown County Survey Department with funding provided by the Town of Green Bay and the Wisconsin Land Information Program.

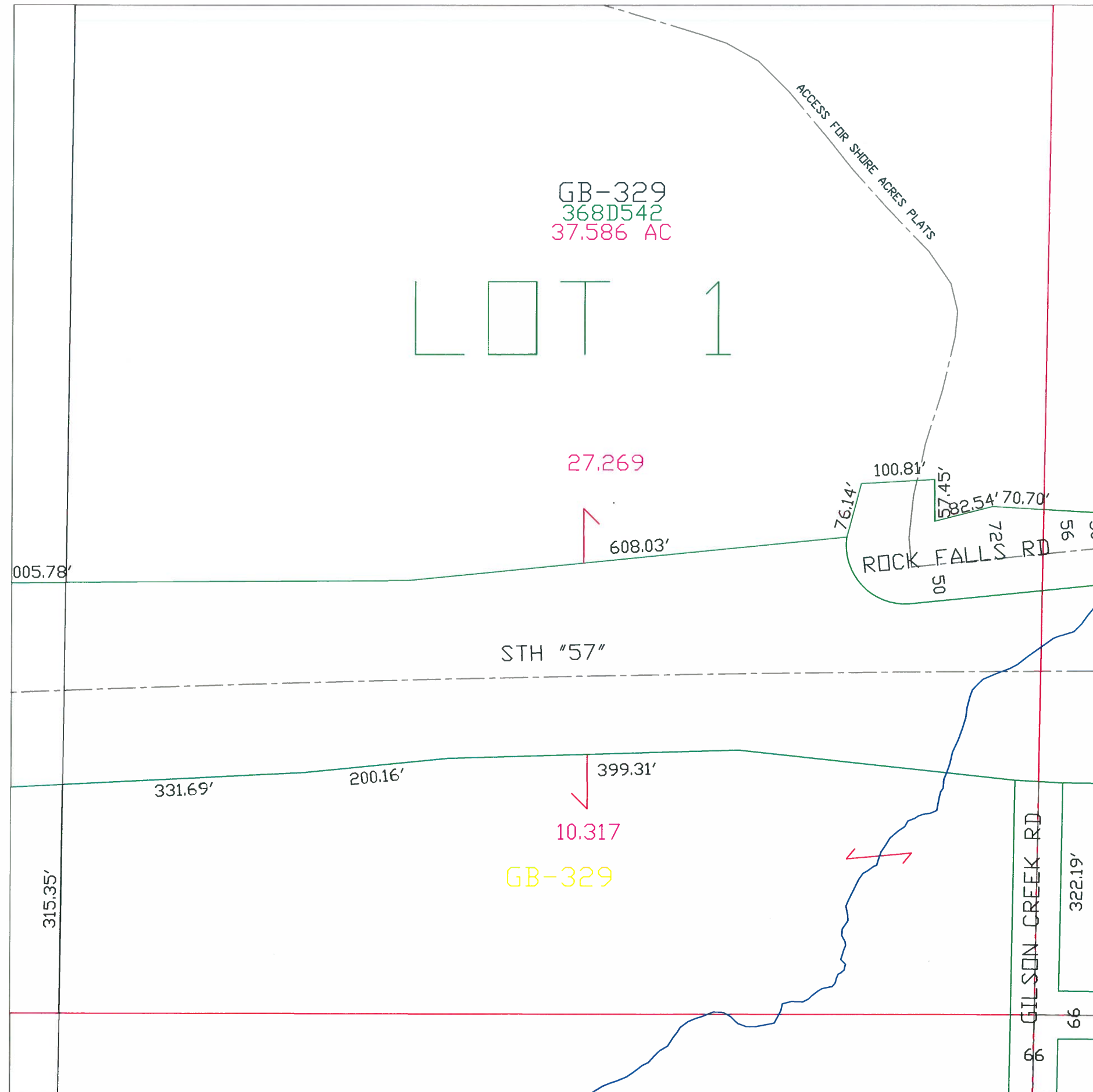

Town of Green Bay

T25N - R22E
SECTION 14
SOUTH PRT GOVT LOT 1

	16	14	13
22	23	24	
27	26	25	
34	35	36	
3	2	1	T25N T24N
10	11	12	TOWN OF SCOTT KEWAUNEE CO
15	14	13	
22	23	24	
			TOWN OF HUMBOLDT

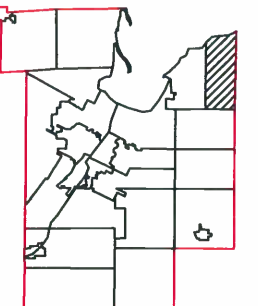
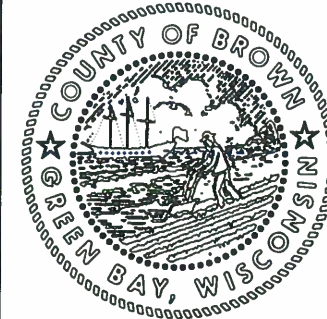

1" = 300'



This is a compilation of records and data located in various county offices and is to be used for reference purposes only. The map is controlled by the field measurements between the corners of the Public Land Survey System and the parcels are mapped from available records which may not precisely fit field conditions. Brown County is not responsible for any inaccuracies.

This map was created by the Brown County Survey Department with funding provided by the Town of Green Bay and the Wisconsin Land Information Program.

T25N - R22E
SECTION 14
NORTH PART LOT 2

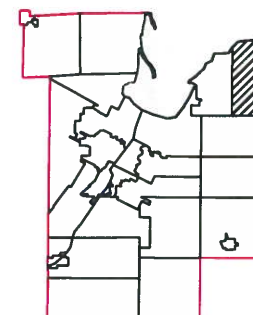

This map was created by the Brown County Survey Department with funding provided by the Town of Green Bay and the Wisconsin Land Information Program.

Plot date: 5/10/02
Plotted by: DAP

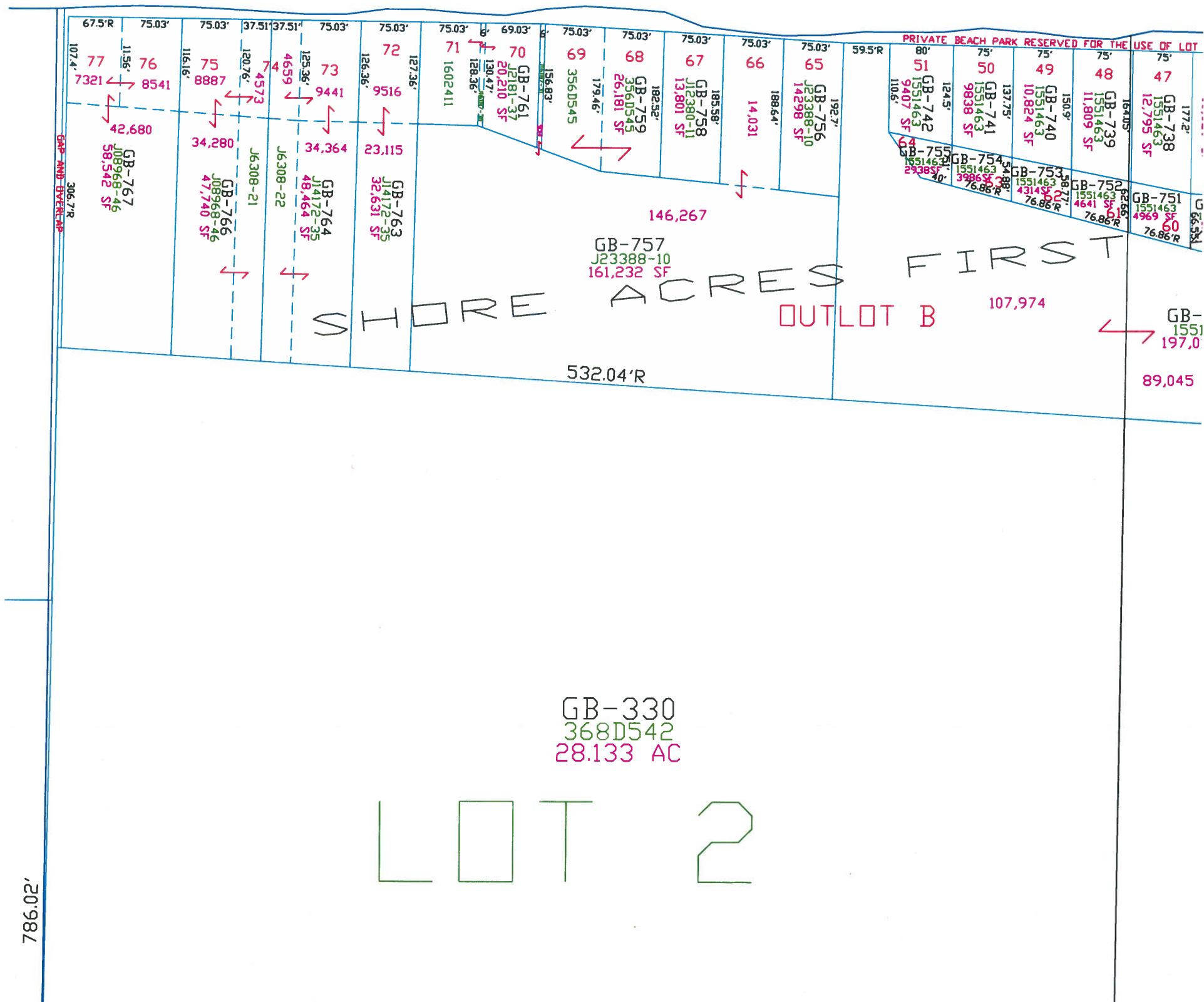

Town of Green Bay

T25N - R22E
SECTION 14
SOUTH PART LOT 2

	14	13
22	23	24
27	26	25
34	35	36
3	2	1
10	11	12
15	14	13
22	23	24

TOWN OF SCOTT

T25N
T24N

KEWAUNEE CO

TOWN OF HUMBOLDT

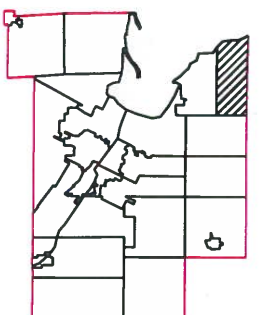
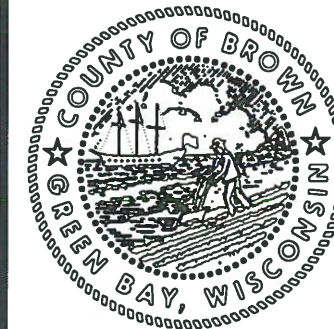

This is a compilation of records and data located in various county offices and is to be used for reference purposes only. The map is controlled by the field measurements between the corners of the Public Land Survey System and the parcels are mapped from available records which may not precisely fit field conditions. Brown County is not responsible for any inaccuracies.

This map was created by the Brown County Survey Department with funding provided by the Town of Green Bay and the Wisconsin Land Information Program.

© 2001 BROWN COUNTY SURVEY DEPT.
GREEN BAY, WI 54301

Plot date: 5/10/02
Plotted by: DAP

LOT 2

GB-330
368D542
28.133 AC

549.22'

1893824

STH 57

263.65'

1005.78'

8.42'

GB-331
1023R609
4.193 AC

428.67' C/L

GB-332-1
831R370
2.222 AC

1853050
156.58'

298.14'

GB-332
J13992-30
2.335 AC

1848739
334.15'

315.35'

786.02'

278.76'

340.00'

GB-376-1

WATERS OF GREEN BAY

[illegible]

TOWN OF SCOTT

16	14	13
22	23	24
27	26	25
34	35	36
3	2	1
10	11	12
15	14	13
22	23	24

TOWN OF HUMBOLDT

**T25N
T24N**

KEWAUNEE CO

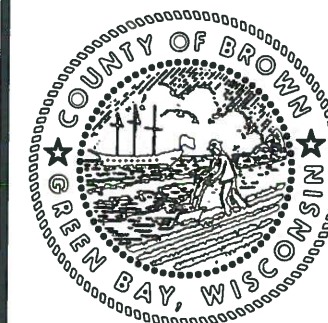

MAP ORIENTATION

$$1'' = 300'$$

This is a compilation of records and data located in various county offices and is to be used for reference purposes only. The map is controlled by the field measurements between the corners of the Public Land Survey System and the parcels are mapped from available records which may not precisely fit field conditions. Brown County is not responsible for any inaccuracies.

This map was created by the Brown County Survey Department with funding provided by the Town of Green Bay and the Wisconsin Land Information Program.

T25N - R22E
SECTION 15
NORTH PRT GOVT LOT 1

	16	14	13	
	22	23	24	
	27	26	25	
	34	35	36	
TOWN OF SCOTT	3	2	1	T25N T24N KEWAUNEE CO
	10	11	12	
	15	14	13	
	22	23	24	

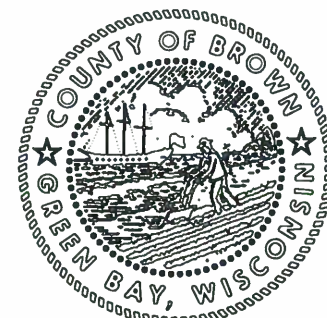
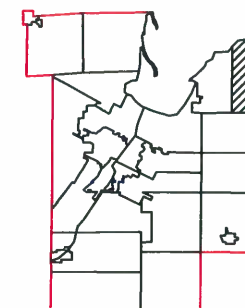

MAP ORIENTATION

$$1'' = 300'$$

This is a compilation of records and data located in various county offices and is to be used for reference purposes only. The map is controlled by the field measurements between the corners of the Public Land Survey System and the parcels are mapped from available records which may not precisely fit field conditions. Brown County is not responsible for any inaccuracies.

**This map was created by the Brown County Survey Department
with funding provided by the Town of Green Bay and the
Wisconsin Land Information Program.**

© 2008 BROWN COUNTY SURVEY DEPT.
GREEN BAY, WI 54301

Plot date: 8/4/09
Plotted by: TLL

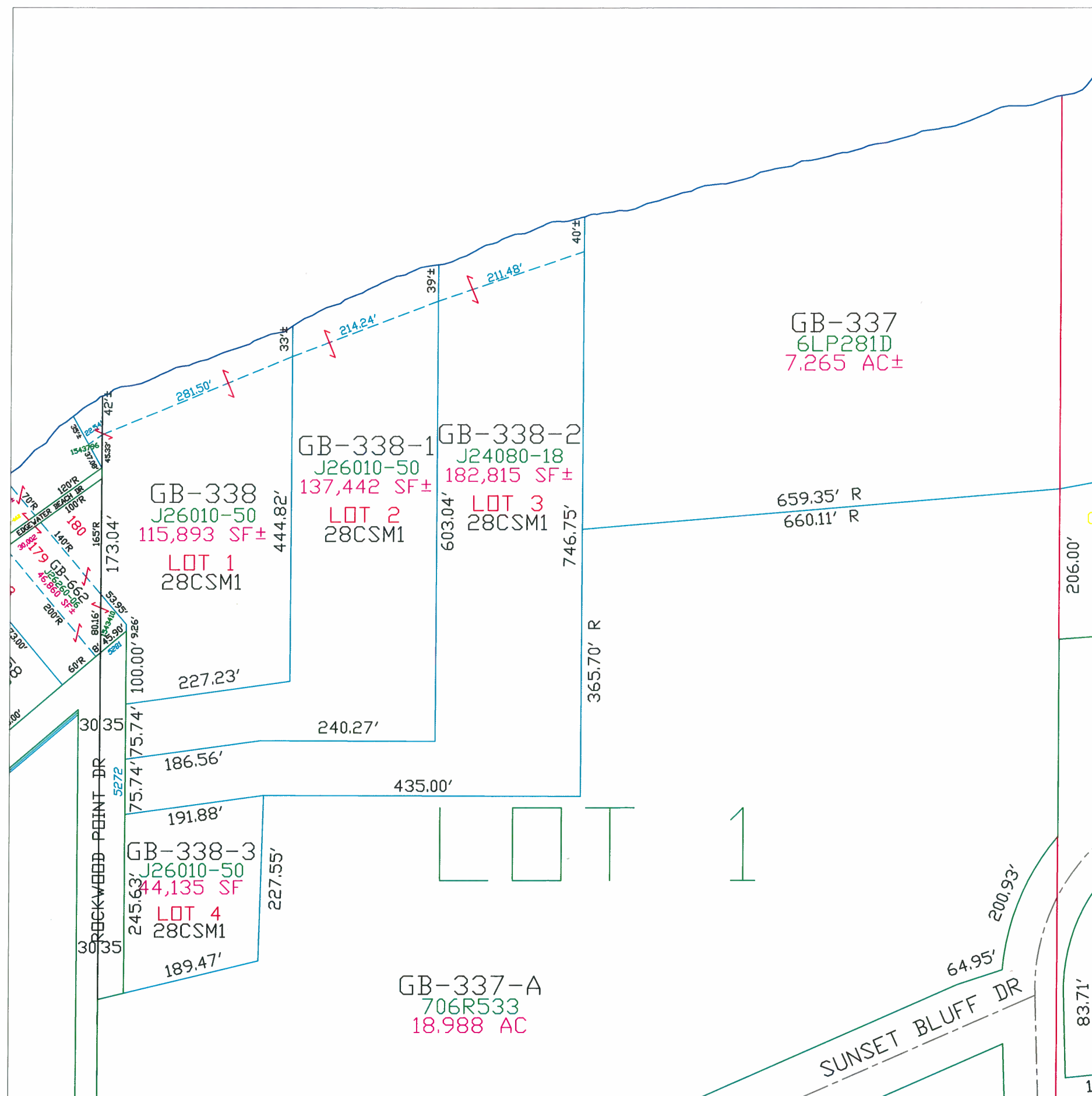

Town of Green Bay

T25N - R22E
SECTION 15
GOVT LOT 2

	15	14	13
22	23	24	
27	26	25	
34	35	36	
3	2	1	
10	11	12	
15	14	13	
22	23	24	

TOWN OF SCOTT

T25N
T24N

KEWAUNEE CO

TOWN OF HUMBOLDT



MAP ORIENTATION

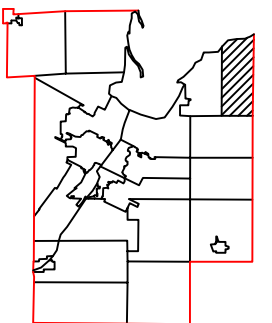

1" = 300'



This is a compilation of records and data located in various county offices and is to be used for reference purposes only. The map is controlled by the field measurements between the corners of the Public Land Survey System and the parcels are mapped from available records which may not precisely fit field conditions. Brown County is not responsible for any inaccuracies.

This map was created by the Brown County Survey Department with funding provided by the Town of Green Bay and the Wisconsin Land Information Program.

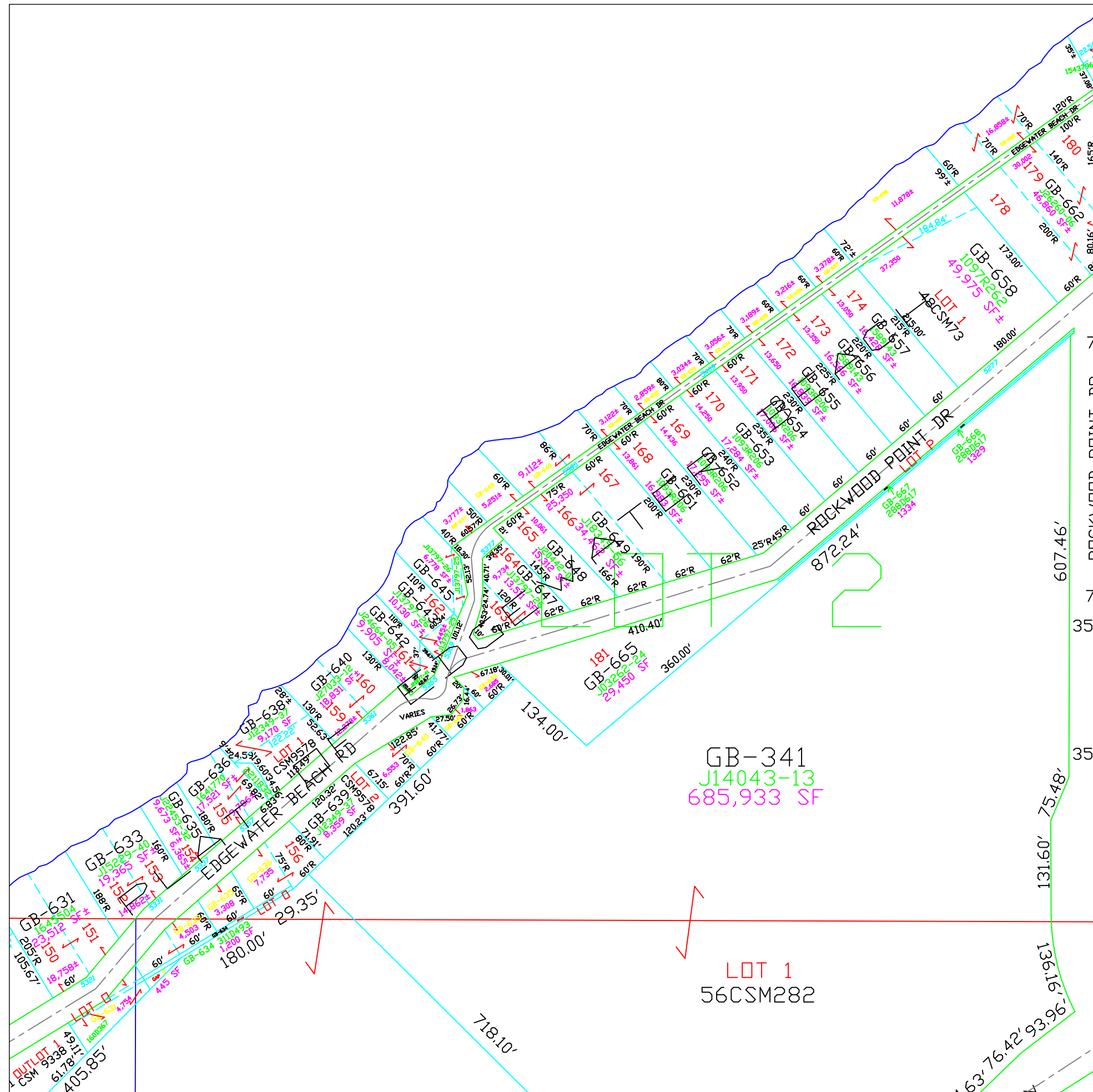

Town of Green Bay

T25N - R22E
SECTION 22
NE 1/4

	15	14	13
22	23	24	
27	26	25	
34	35	36	
3	2	1	
10	11	12	
15	14	13	
22	23	24	

T25N
T24N
KEWAUNEE CO

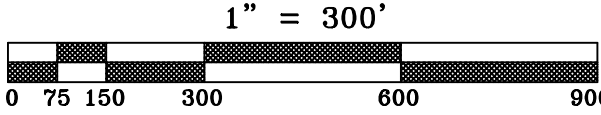
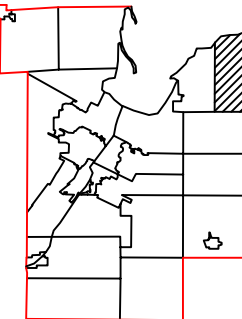
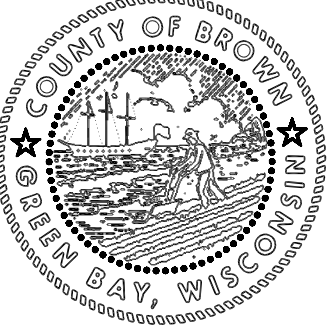

This is a compilation of records and data located in various county offices and is to be used for reference purposes only. The map is controlled by the field measurements between the corners of the Public Land Survey System and the parcels are mapped from available records which may not precisely fit field conditions. Brown County is not responsible for any inaccuracies.

This map was created by the Brown County Survey Department with funding provided by the Town of Green Bay and the Wisconsin Land Information Program.

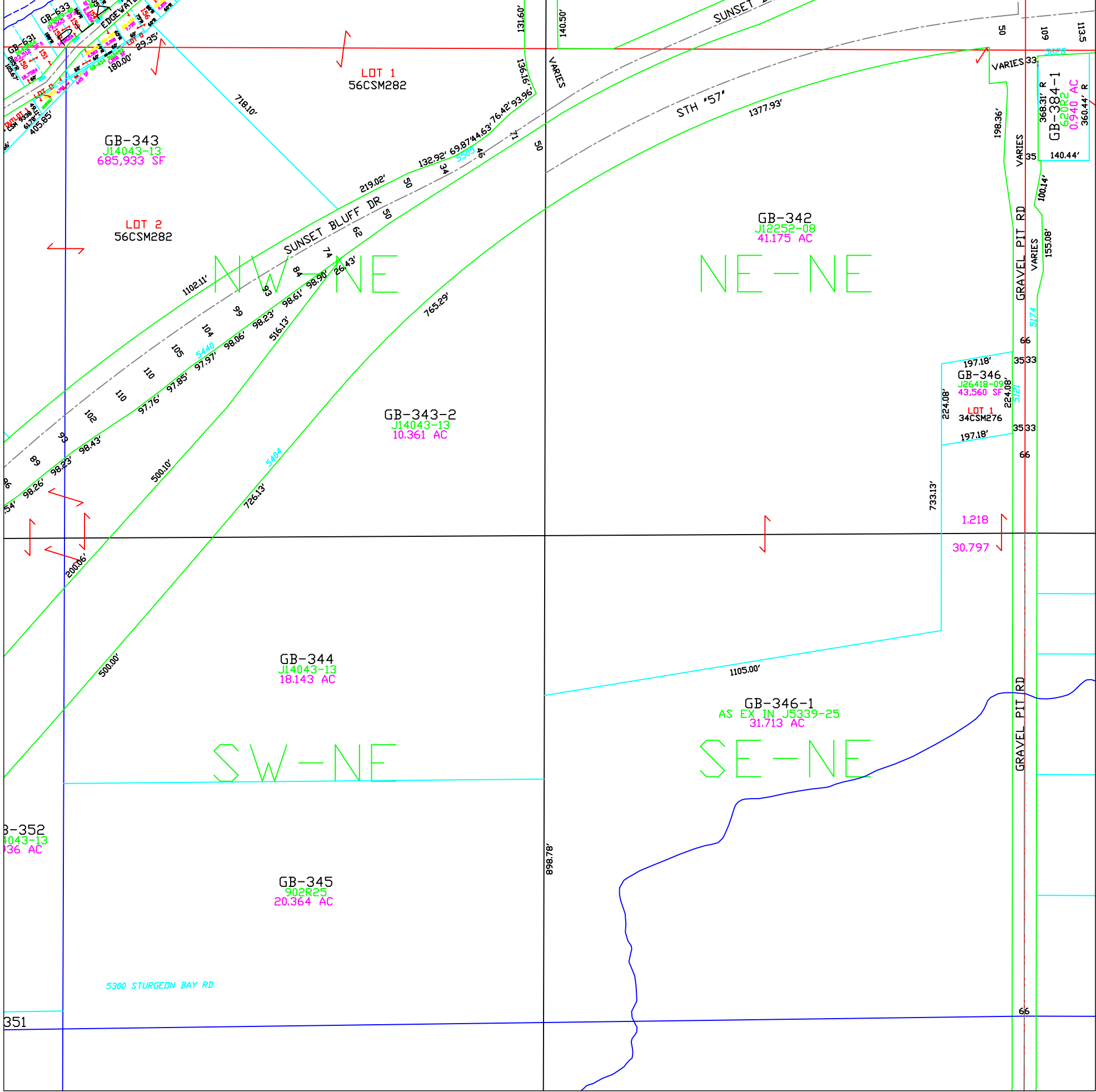

Town of Green Bay

T25N - R22E
SECTION 22
GOVT LOT 1

	15	14	13
22	23	24	
27	26	25	
34	35	36	
3	2	1	
10	11	12	
15	14	13	
22	23	24	

TOWN OF SCOTT

T25N
T24N

KEWAUNEE CO

TOWN OF HUMBOLDT



MAP ORIENTATION

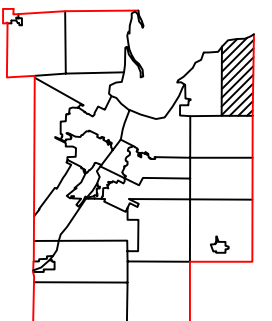

1" = 300'

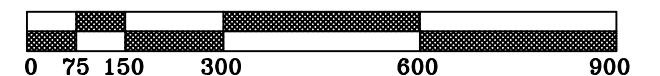

This is a compilation of records and data located in various county offices and is to be used for reference purposes only. The map is controlled by the field measurements between the corners of the Public Land Survey System and the parcels are mapped from available records which may not precisely fit field conditions. Brown County is not responsible for any inaccuracies.

This map was created by the Brown County Survey Department with funding provided by the Town of Green Bay and the Wisconsin Land Information Program.

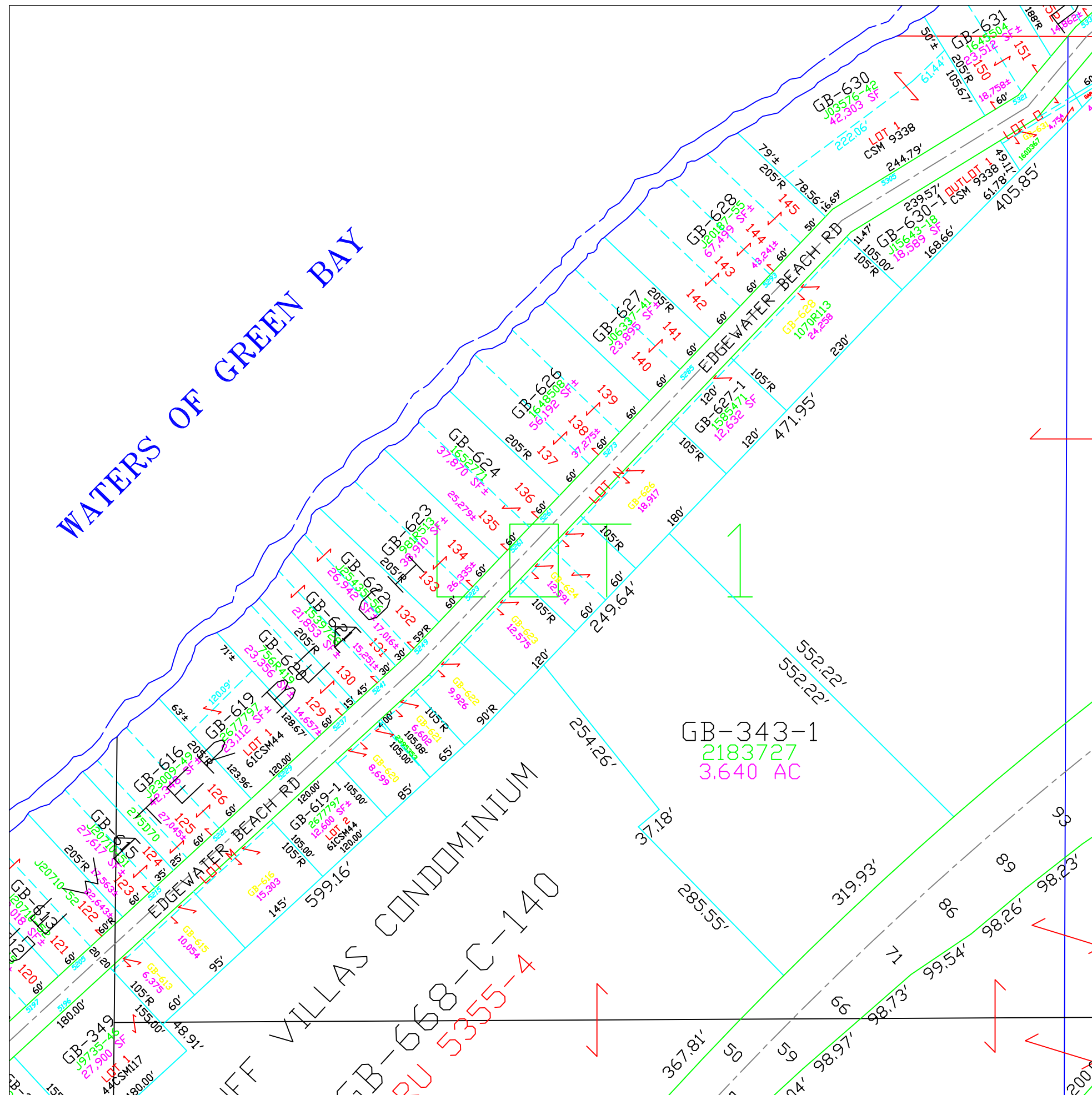

Town of Green Bay

T25N - R22E
SECTION 22
GOVT LOT 2 (NORTH)

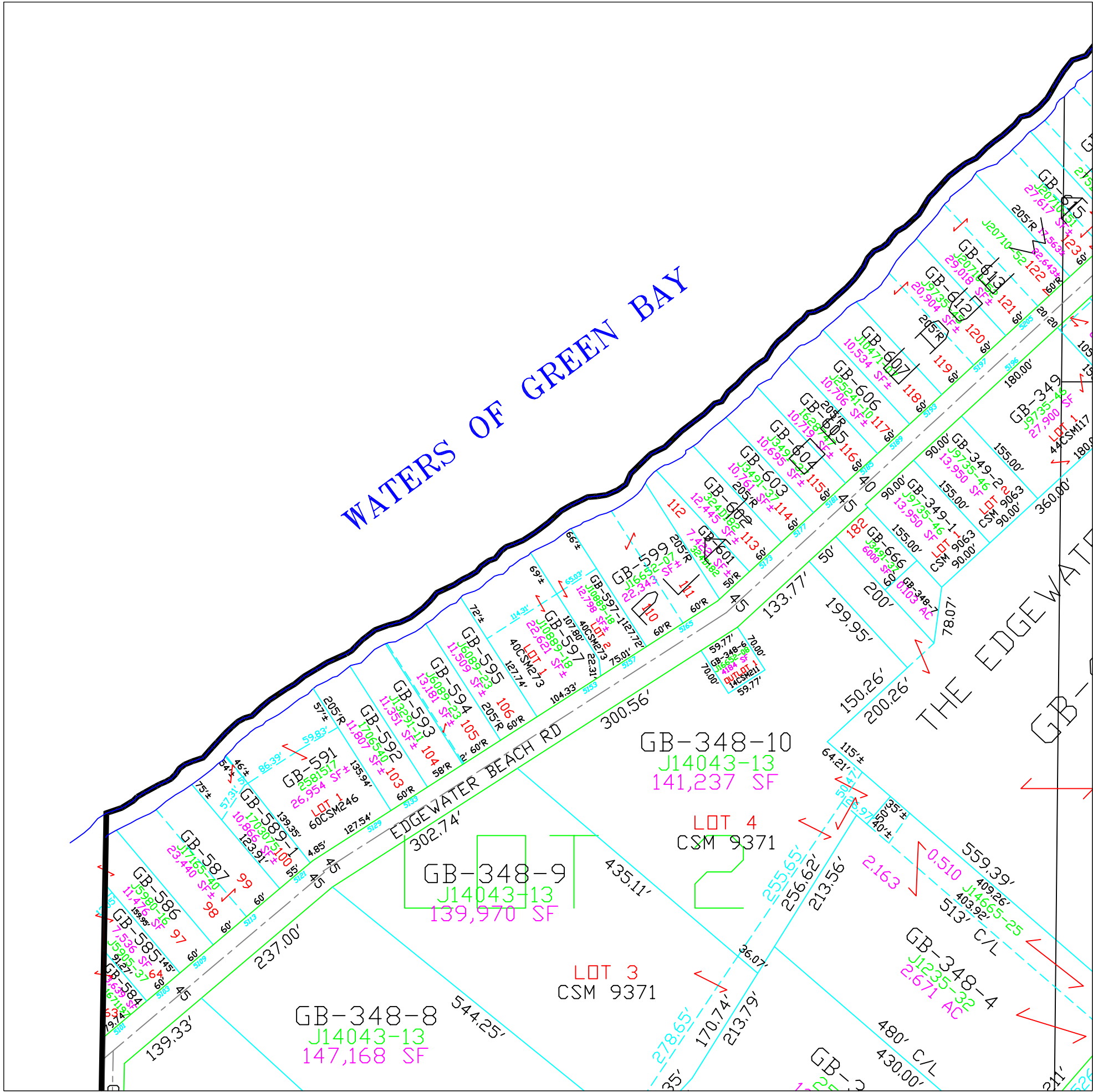

T25N		
15	14	13
22	23	24
27	26	25
34	35	36
T24N		
3	2	1
10	11	12
15	14	13
22	23	24
TOWN OF HUMBOLDT		

TOWN OF SCOTT

KEWAUNEE CO

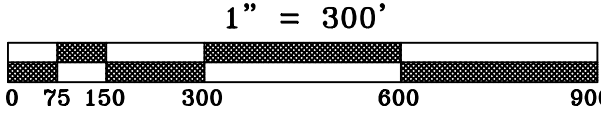
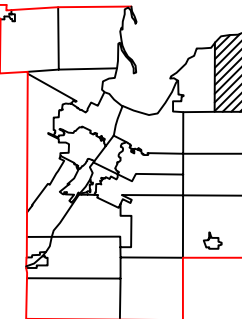
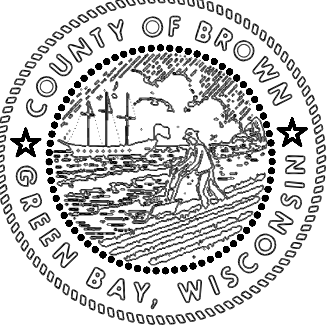

This is a compilation of records and data located in various county offices and is to be used for reference purposes only. The map is controlled by the field measurements between the corners of the Public Land Survey System and the parcels are mapped from available records which may not precisely fit field conditions. Brown County is not responsible for any inaccuracies.

This map was created by the Brown County Survey Department with funding provided by the Town of Green Bay and the Wisconsin Land Information Program.

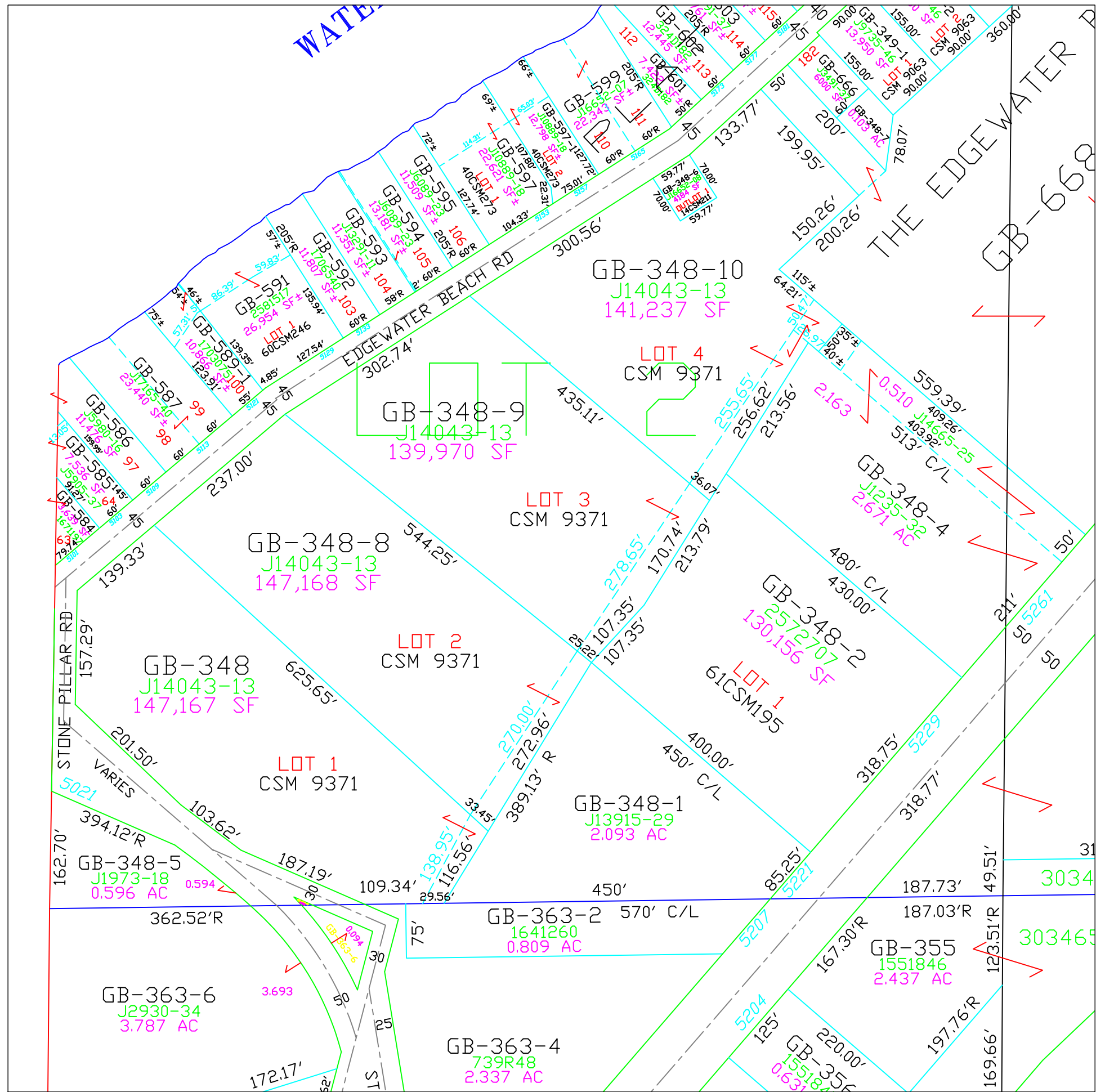

Town of Green Bay

T25N - R22E
SECTION 22
GOVT LOT 2 (SOUTH)

TOWN OF SCOTT	15	14	13
	22	23	24
	27	26	25
	34	35	36
	3	2	1
	10	11	12
TOWN OF HUMBOLDT	15	14	13
	22	23	24

T25N
T24N
KEWAUNEE CO

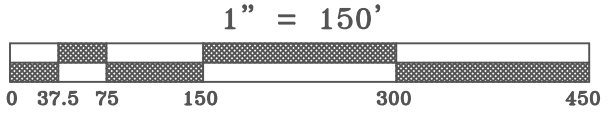
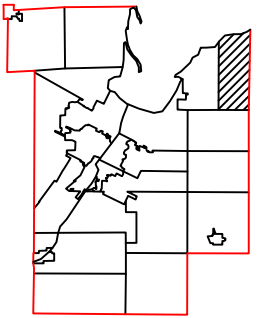
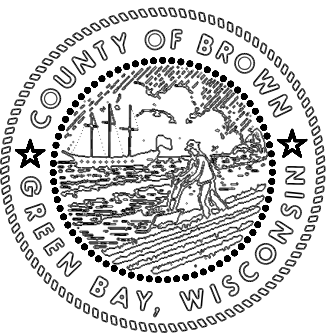

This is a compilation of records and data located in various county offices and is to be used for reference purposes only. The map is controlled by the field measurements between the corners of the Public Land Survey System and the parcels are mapped from available records which may not precisely fit field conditions. Brown County is not responsible for any inaccuracies.

This map was created by the Brown County Survey Department with funding provided by the Town of Green Bay and the Wisconsin Land Information Program.

Town of Green Bay

T25N - R22E
SECTION 22
SE1/4 - NW 1/4

			T25N T24N KEWAUNEE CO
15	14	13	
22	23	24	
27	26	25	
34	35	36	
3	2	1	
10	11	12	TOWN OF HUMBOLDT
15	14	13	
22	23	24	

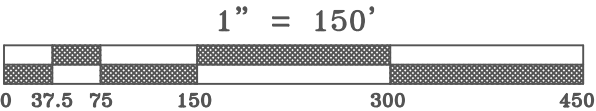
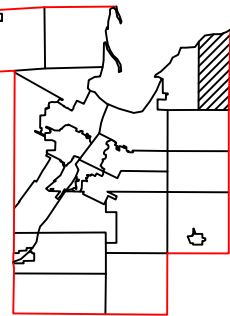
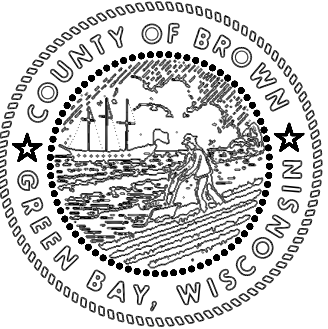

This is a compilation of records and data located in various county offices and is to be used for reference purposes only. The map is controlled by the field measurements between the corners of the Public Land Survey System and the parcels are mapped from available records which may not precisely fit field conditions. Brown County is not responsible for any inaccuracies.

This map was created by the Brown County Survey Department with funding provided by the Town of Green Bay and the Wisconsin Land Information Program.

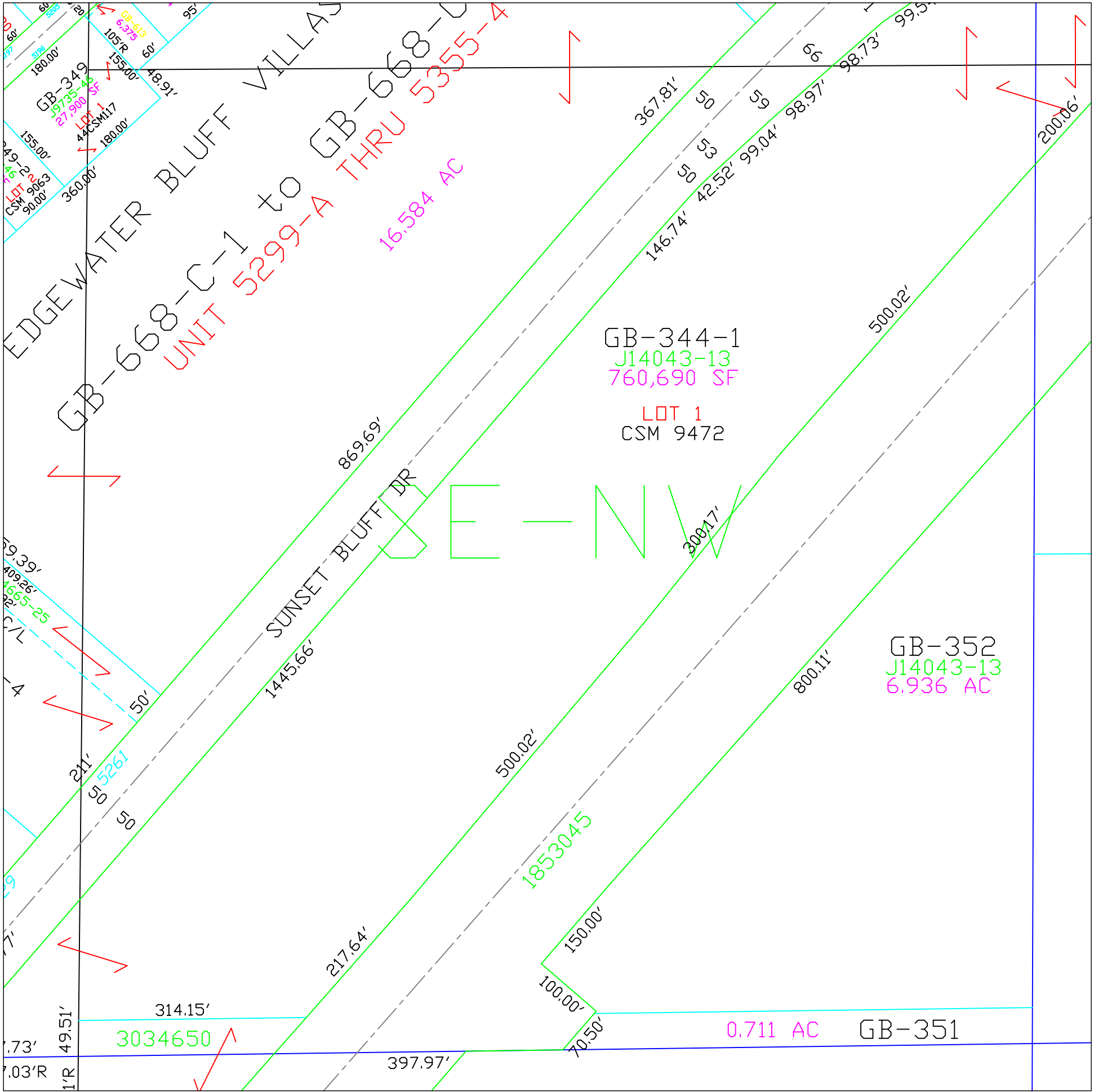

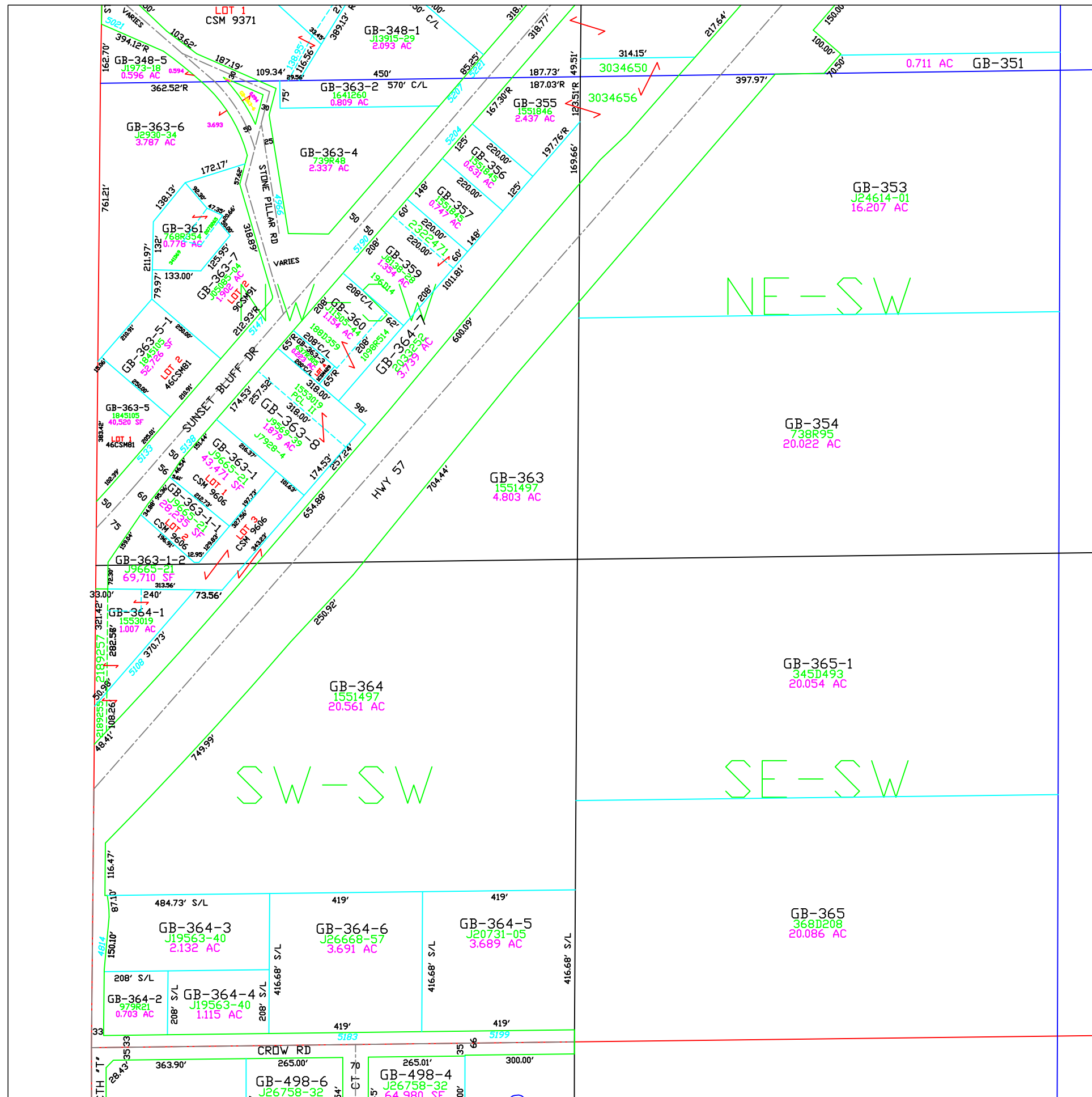

Town of Green Bay

T25N - R22E
SECTION 22
SW1/4

			15	14	13
TOWN OF SCOTT	22	23	24	T25N T24N KEWAUNEE CO	
	27	26	25		
	34	35	36		
	3	2	1		
	10	11	12		
	15	14	13		
			22	23	24
			TOWN OF HUMBOLDT		

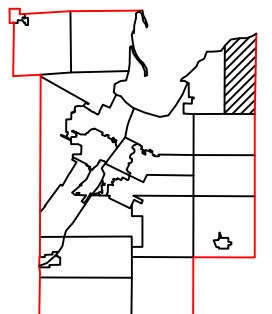

1" = 300'



This is a compilation of records and data located in various county offices and is to be used for reference purposes only. The map is controlled by the field measurements between the corners of the Public Land Survey System and the parcels are mapped from available records which may not precisely fit field conditions. Brown County is not responsible for any inaccuracies.

This map was created by the Brown County Survey Department with funding provided by the Town of Green Bay and the Wisconsin Land Information Program.

Town of Green Bay

T25N - R22E
SECTION 22
SE 1/4

	16	14	13
22	23	24	
27	26	25	
34	35	36	
3	2	1	
10	11	12	
15	14	13	
22	23	24	

TOWN OF SCOTT

T25N
T24N

KEWAUNEE CO

TOWN OF HUMBOLDT

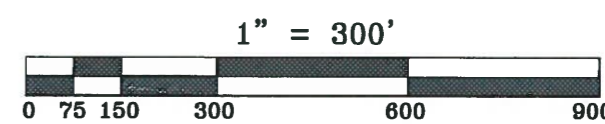
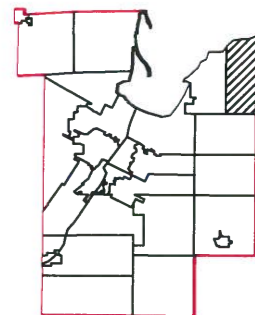
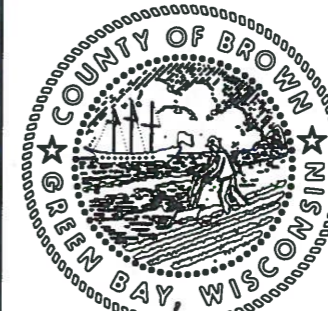

This is a compilation of records and data located in various county offices and is to be used for reference purposes only. The map is controlled by the field measurements between the corners of the Public Land Survey System and the parcels are mapped from available records which may not precisely fit field conditions. Brown County is not responsible for any inaccuracies.

This map was created by the Brown County Survey Department with funding provided by the Town of Green Bay and the Wisconsin Land Information Program.

© 2000 BROWN COUNTY SURVEY DEPT.
GREEN BAY, WI 54301

Plot date: 3/28/00
Plotted by: PJF

GB-368
J06265-01
40.164 AC

NW-SE
40.16 A

GB-366
J26418-09
19.730 AC

NE-SE
40.21 A

GB-367
J12286-44
19.733 AC

GB-371
J05623-04
20.093 AC

SW-SE
40.20 A

GB-369
J06265-01
10.050 AC

GB-373
J15664-41
20.116 AC

GB-372
J23R497
19.374 AC

SE-SE
40.24 A

GB-370
J06265-01
10.054 AC

GB-487
J20264-24
280,112 SF
1 FT 1

GRAVEL PIT RD

330'

247.5'

248.41'

248.41'

161.91'

195.59'

35.33'

293.91'

293.91'

953.29'

Town of Green Bay

T24N - R22E
SECTION 23
NE 1/4

	15	14	13
22	23	24	
27	26	25	
34	35	36	
3	2	1	
10	11	12	
15	14	13	
22	23	24	

TOWN OF SCOTT
T25N
T24N
KEWAUNEE CO

TOWN OF HUMBOLDT

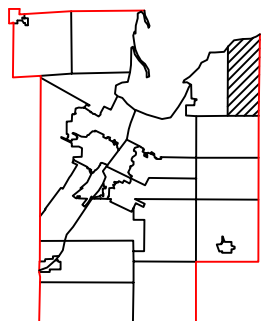

1" = 300'



This is a compilation of records and data located in various county offices and is to be used for reference purposes only. The map is controlled by the field measurements between the corners of the Public Land Survey System and the parcels are mapped from available records which may not precisely fit field conditions. Brown County is not responsible for any inaccuracies.

This map was created by the Brown County Survey Department with funding provided by the Town of Green Bay and the Wisconsin Land Information Program.

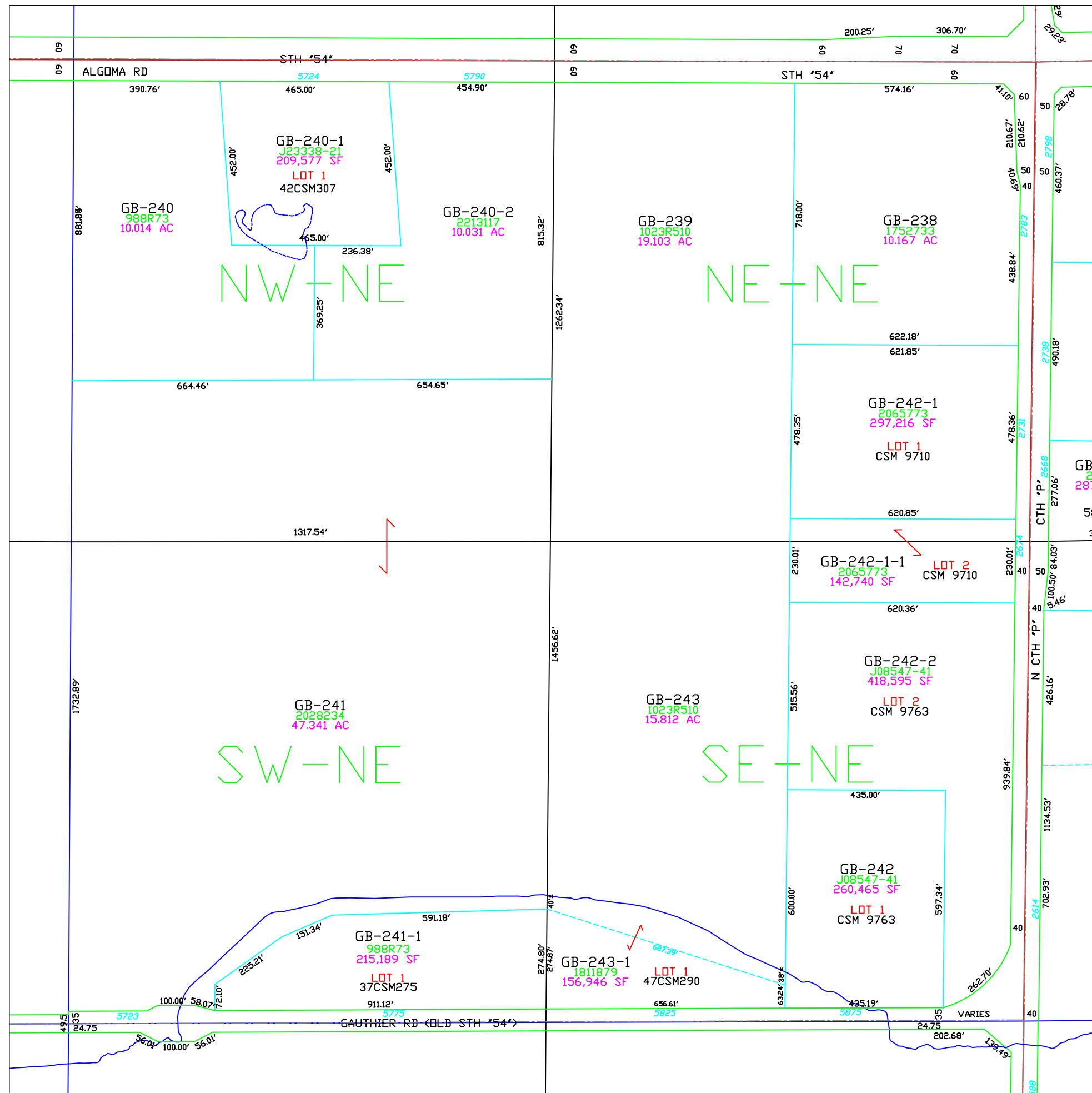

T25N - R22E
SECTION 23
NW1/4

This map was created by the Brown County Survey Department with funding provided by the Town of Green Bay and the Wisconsin Land Information Program.

Plot date: 7/21/09
Plotted by: DAP

Town of Green Bay

T25N - R22E
SECTION 23
SW 1/4

	14	13
22	23	24
27	26	25
34	35	36
3	2	1
10	11	12
15	14	13
22	23	24

TOWN OF SCOTT
T25N
T24N
KEWAUNEE CO
TOWN OF HUMBOLDT

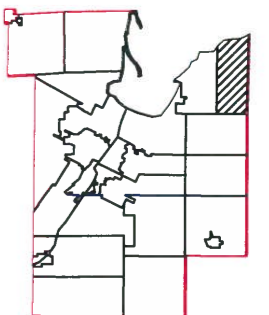

1" = 300'



This is a compilation of records and data located in various county offices and is to be used for reference purposes only. The map is controlled by the field measurements between the corners of the Public Land Survey System and the parcels are mapped from available records which may not precisely fit field conditions. Brown County is not responsible for any inaccuracies.

This map was created by the Brown County Survey Department with funding provided by the Town of Green Bay and the Wisconsin Land Information Program.

© 2000 BROWN COUNTY SURVEY DEPT.
GREEN BAY, WI 54301

Plot date: 3/28/00
Plotted by: PJF

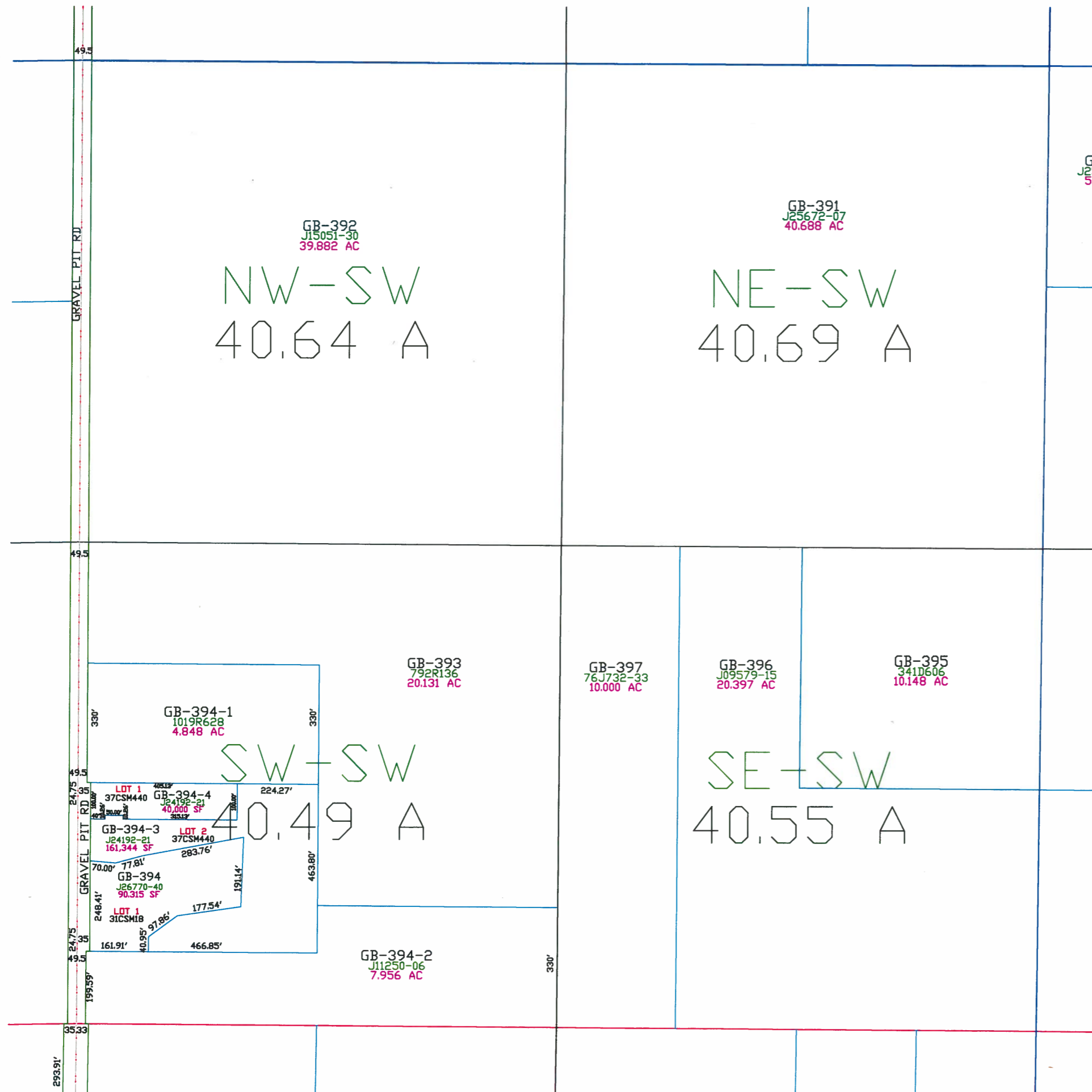

Town of Green Bay

T25N - R22E
SECTION 23
SE 1/4

18	14	13
22	23	24
27	26	25
34	35	36
3	2	1
10	11	12
15	14	13
22	23	24

T25N
T24N
KEWAUNEE CO

TOWN OF HUMBOLDT

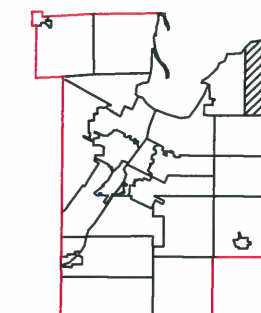
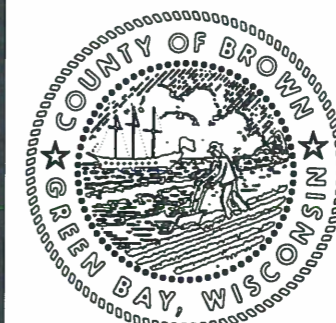

1" = 300'



This is a compilation of records and data located in various county offices and is to be used for reference purposes only. The map is controlled by the field measurements between the corners of the Public Land Survey System and the parcels are mapped from available records which may not precisely fit field conditions. Brown County is not responsible for any inaccuracies.

This map was created by the Brown County Survey Department with funding provided by the Town of Green Bay and the Wisconsin Land Information Program.

© 2018 BROWN COUNTY SURVEY DEPT.
GREEN BAY, WI 54301

Plot date: 6/11/2018
Plotted by: RLD

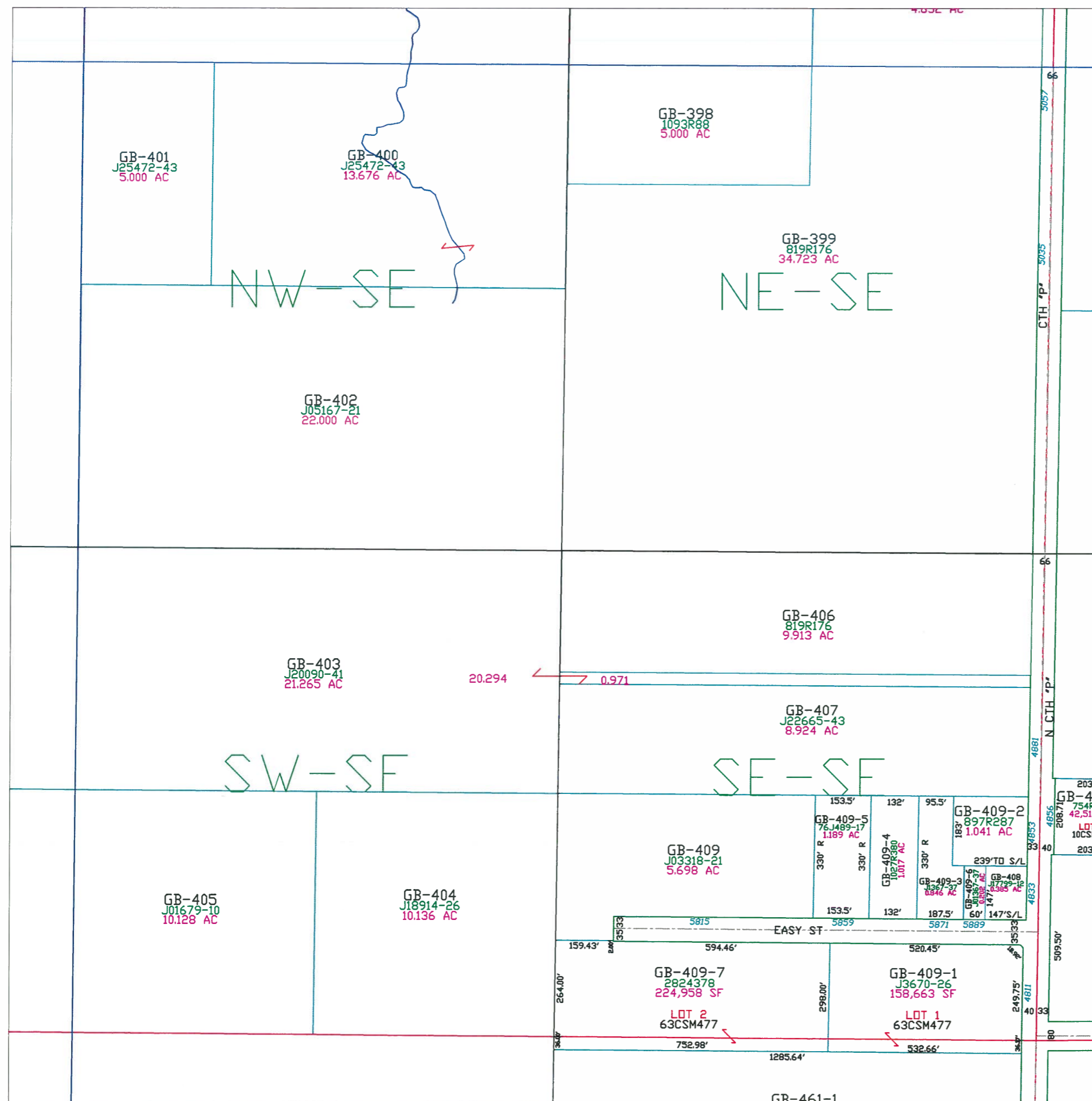

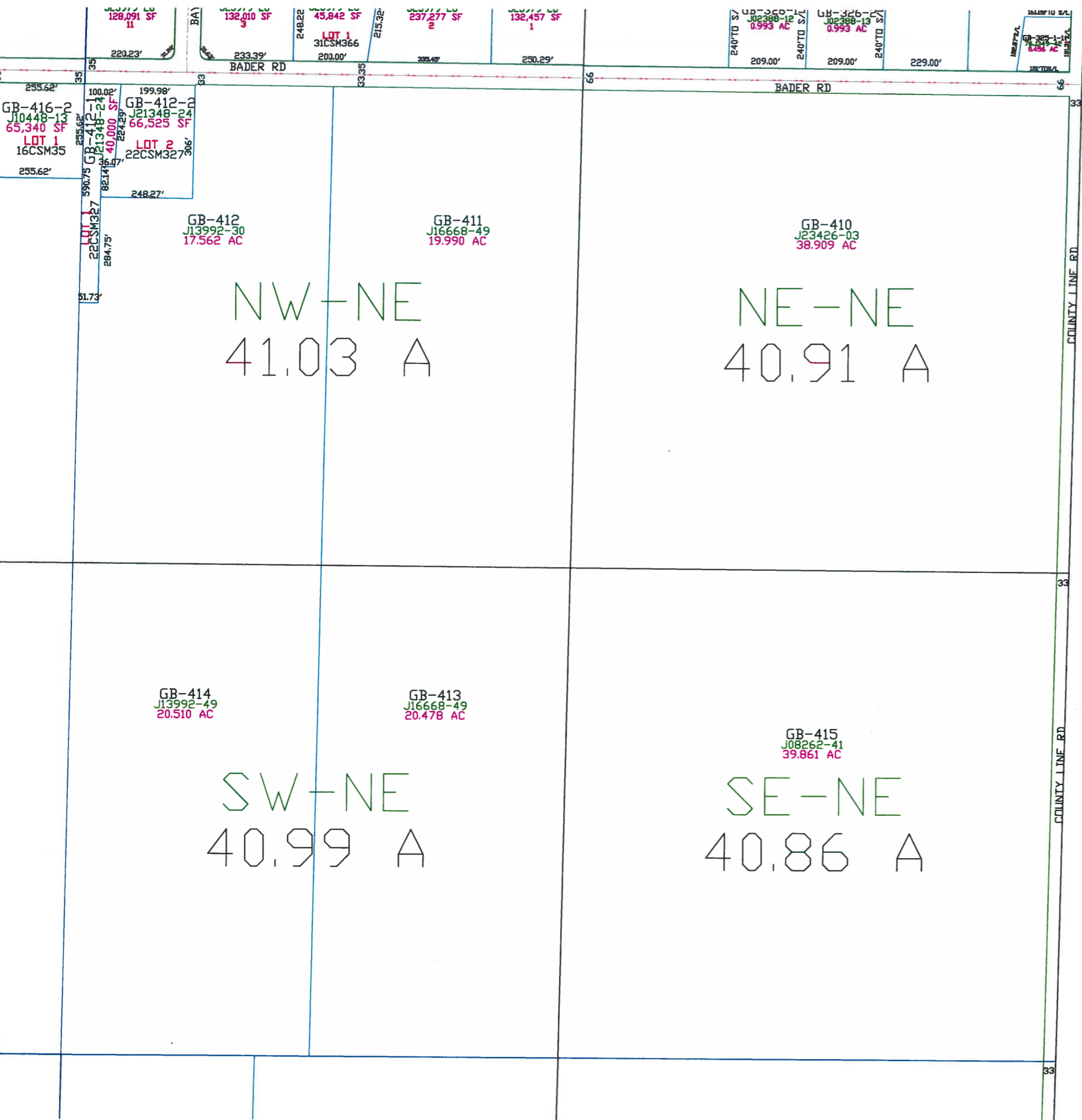

Town of Green Bay

T25N - R22E
SECTION 24
NE 1/4

	15	14	13
22	23	24	
27	26	25	
34	35	36	
3	2	1	
10	11	12	
15	14	13	
22	23	24	

TOWN OF SCOTT

T25N
T24N

KEWAUNEE CO

TOWN OF HUMBOLDT

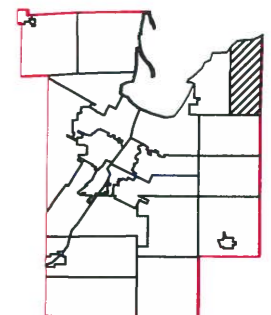
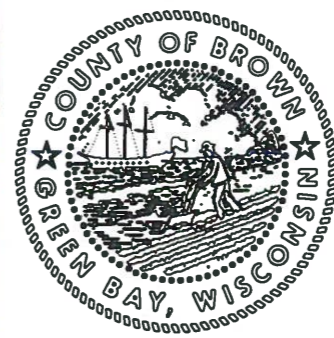

This is a compilation of records and data located in various county offices and is to be used for reference purposes only. The map is controlled by the field measurements between the corners of the Public Land Survey System and the parcels are mapped from available records which may not precisely fit field conditions. Brown County is not responsible for any inaccuracies.

This map was created by the Brown County Survey Department with funding provided by the Town of Green Bay and the Wisconsin Land Information Program.

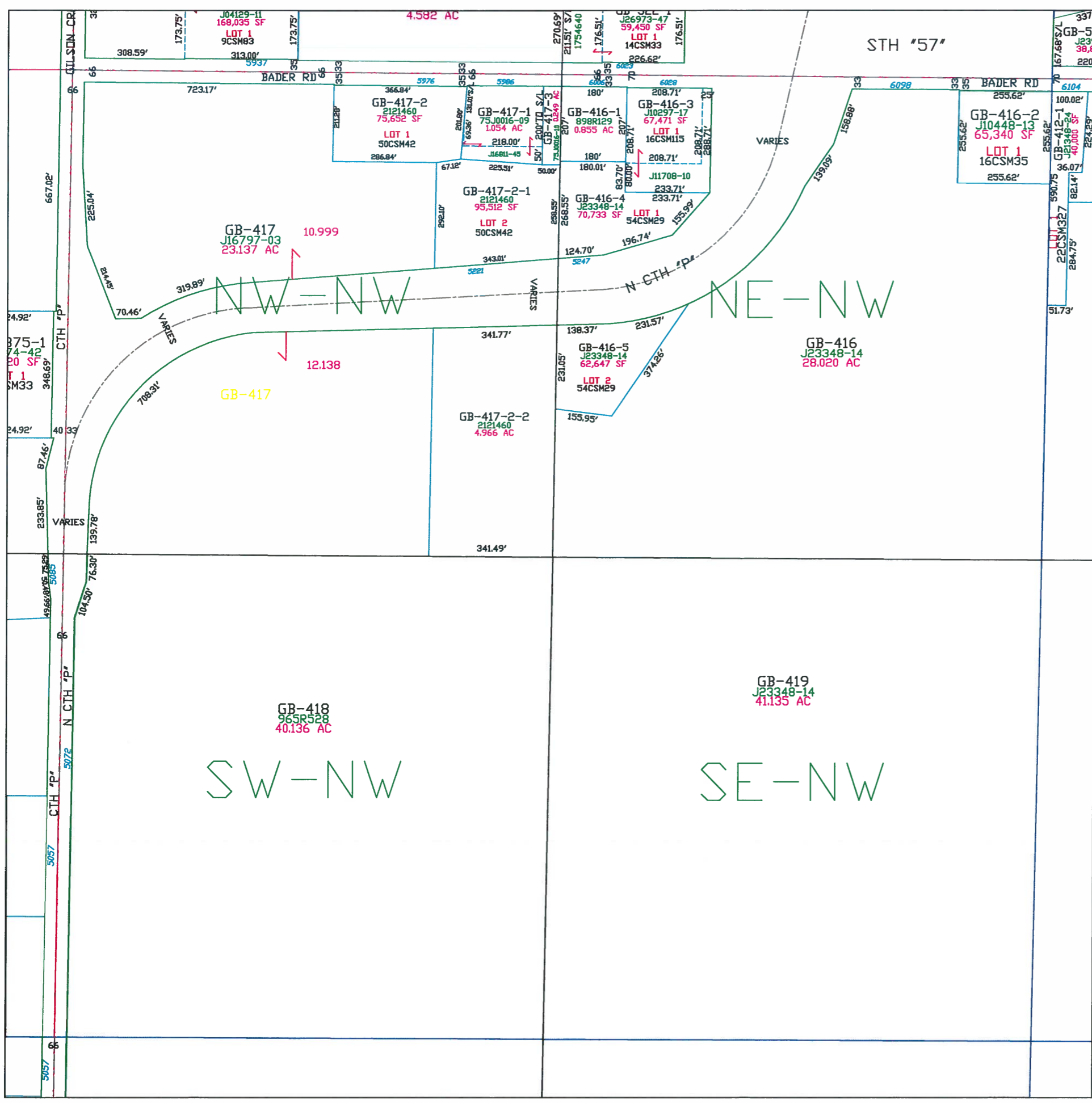

Town of Green Bay

T25N - R22E
SECTION 24
NW 1/4

	16	14	13
22	23	24	
27	26	25	
34	35	36	
3	2	1	
10	11	12	
15	14	13	
22	23	24	

TOWN OF SCOTT
T25N
T24N
KEWAUNEE CO

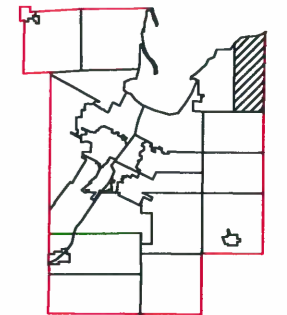
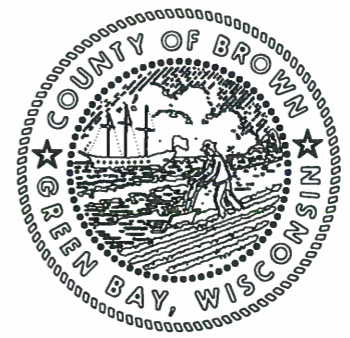

This is a compilation of records and data located in various county offices and is to be used for reference purposes only. The map is controlled by the field measurements between the corners of the Public Land Survey System and the parcels are mapped from available records which may not precisely fit field conditions. Brown County is not responsible for any inaccuracies.

This map was created by the Brown County Survey Department with funding provided by the Town of Green Bay and the Wisconsin Land Information Program.

Town of Green Bay

T25N - R22E
SECTION 24
SW 1/4

	14	13
22	23	24
27	26	25
34	35	36
3	2	1
10	11	12
15	14	13
22	23	24

TOWN OF SCOTT
T25N
T24N
KEWAUNEE CO
TOWN OF HUMBOLDT

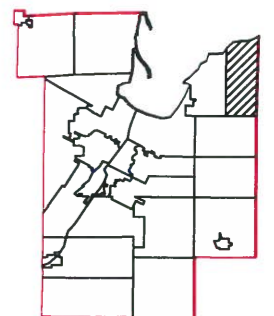

1" = 300'



This is a compilation of records and data located in various county offices and is to be used for reference purposes only. The map is controlled by the field measurements between the corners of the Public Land Survey System and the parcels are mapped from available records which may not precisely fit field conditions. Brown County is not responsible for any inaccuracies.

This map was created by the Brown County Survey Department with funding provided by the Town of Green Bay and the Wisconsin Land Information Program.

© 2000 BROWN COUNTY SURVEY DEPT.
GREEN BAY, WI 54301

Plot date: 3/28/00
Plotted by: PJF

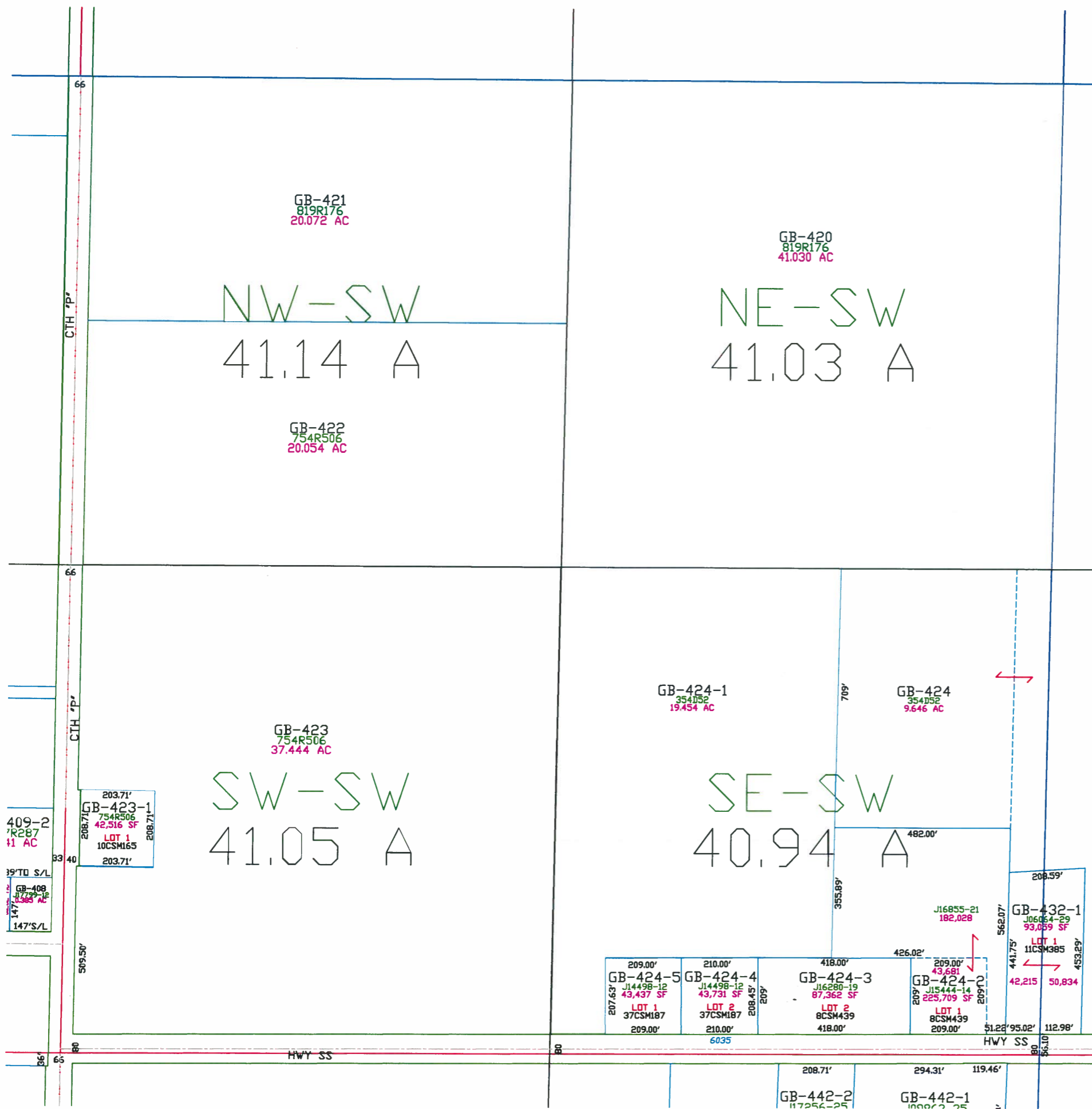

Town of Green Bay

T25N - R22E
SECTION 24
SE 1/4

	14	13
22	23	24
27	26	25
34	35	36
3	2	1
10	11	12
15	14	13
22	23	24

TOWN OF SCOTT

TOWN OF HUMBOLDT

T25N
T24N

KEWAUNEE CO

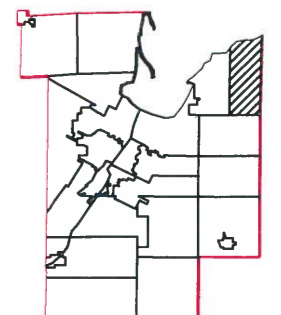
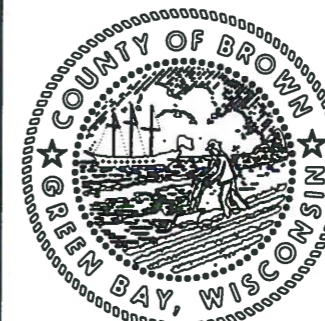

1" = 300'



This is a compilation of records and data located in various county offices and is to be used for reference purposes only. The map is controlled by the field measurements between the corners of the Public Land Survey System and the parcels are mapped from available records which may not precisely fit field conditions. Brown County is not responsible for any inaccuracies.

This map was created by the Brown County Survey Department with funding provided by the Town of Green Bay and the Wisconsin Land Information Program.

© 2000 BROWN COUNTY SURVEY DEPT.
GREEN BAY, WI 54301

Plot date: 3/28/00
Plotted by: PJF

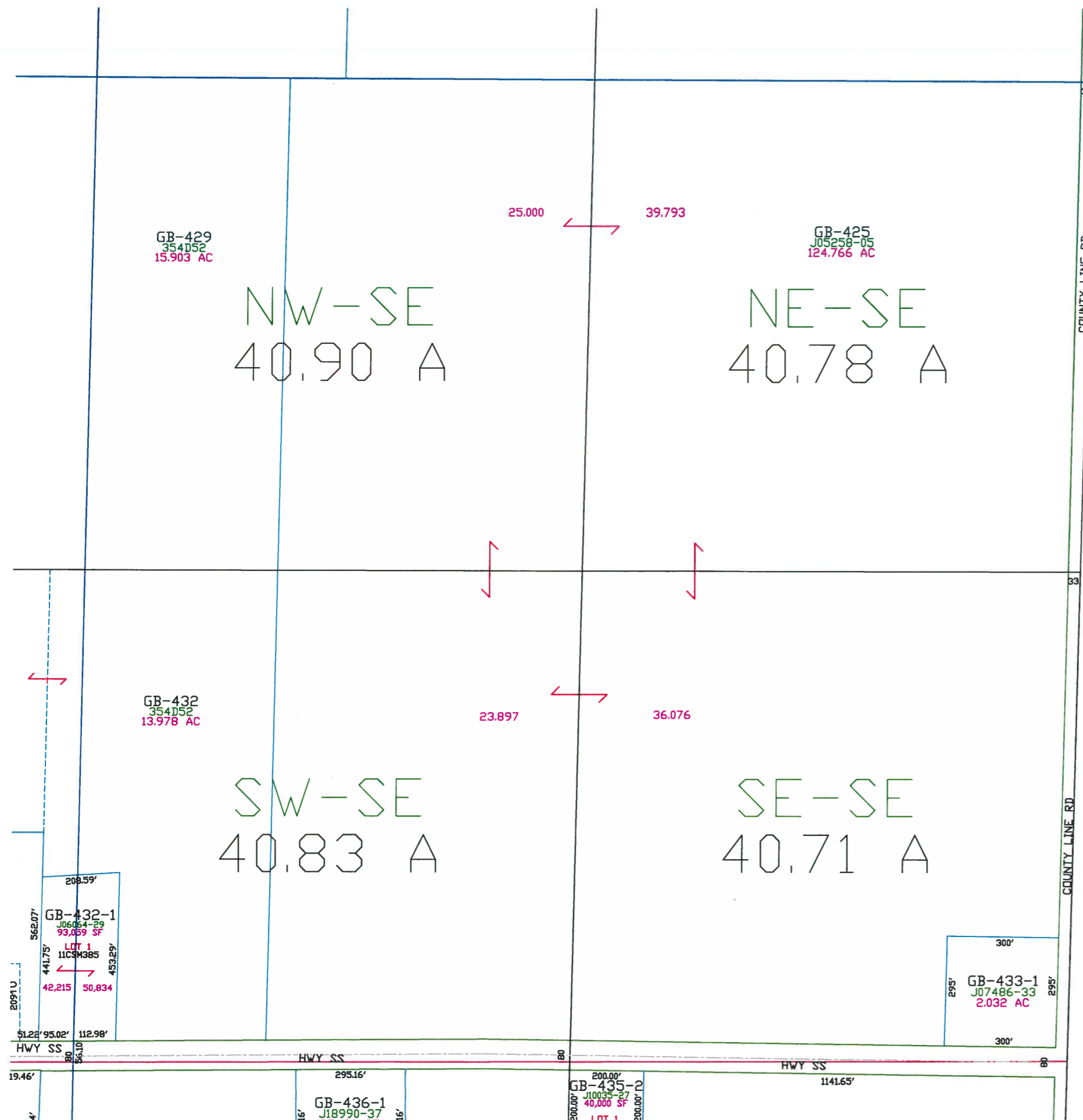

Town of Green Bay

T25N - R22E
SECTION 25
NE 1/4

TOWN OF SCOTT	15	14	13
	22	23	24
	27	26	25
	34	35	36
	3	2	1
	10	11	12
T25N T24N	15	14	13
	22	23	24
	KEWAUNEE CO		

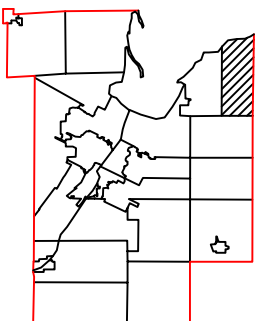

1" = 300'



This is a compilation of records and data located in various county offices and is to be used for reference purposes only. The map is controlled by the field measurements between the corners of the Public Land Survey System and the parcels are mapped from available records which may not precisely fit field conditions. Brown County is not responsible for any inaccuracies.

This map was created by the Brown County Survey Department with funding provided by the Town of Green Bay and the Wisconsin Land Information Program.

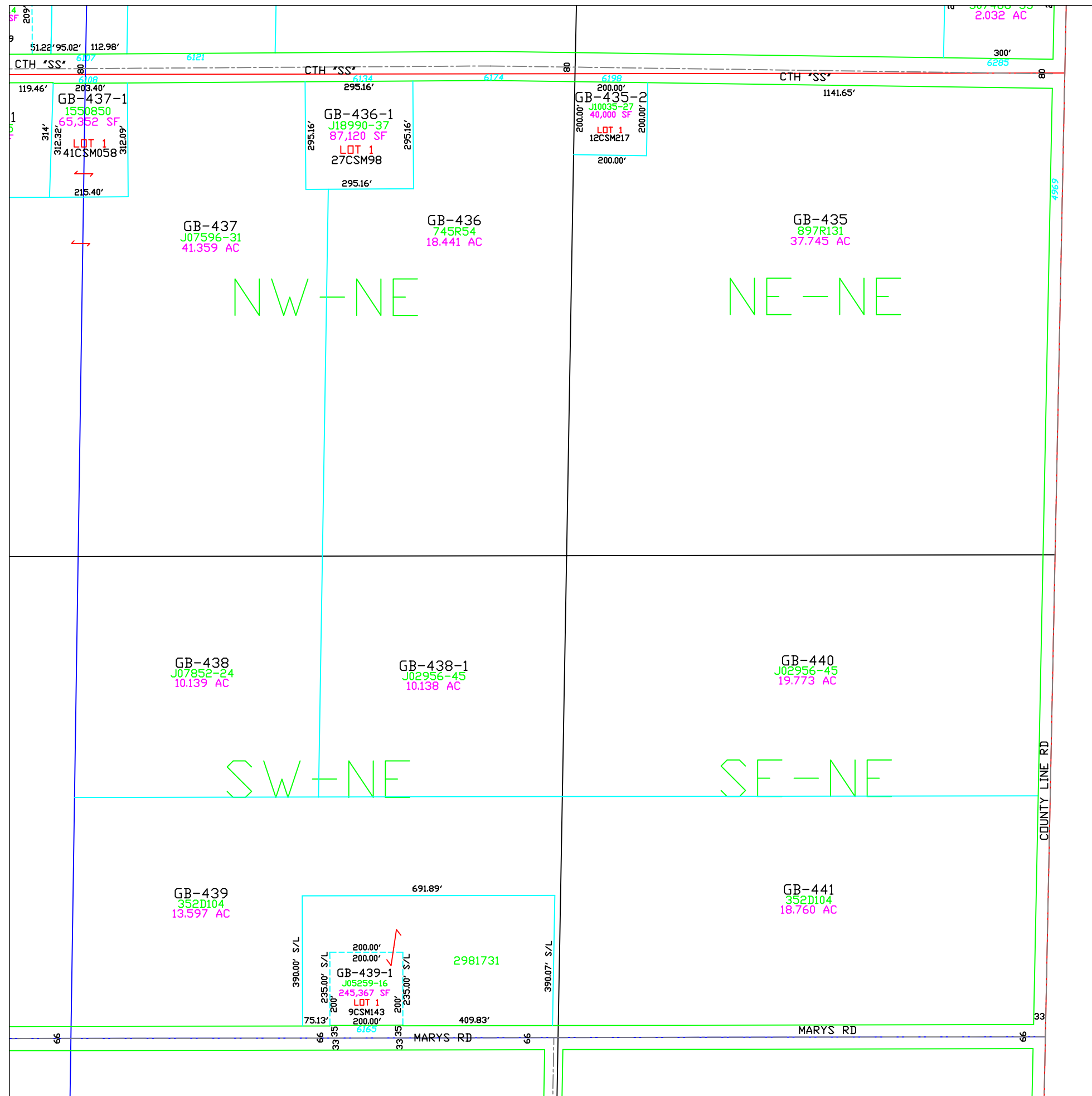

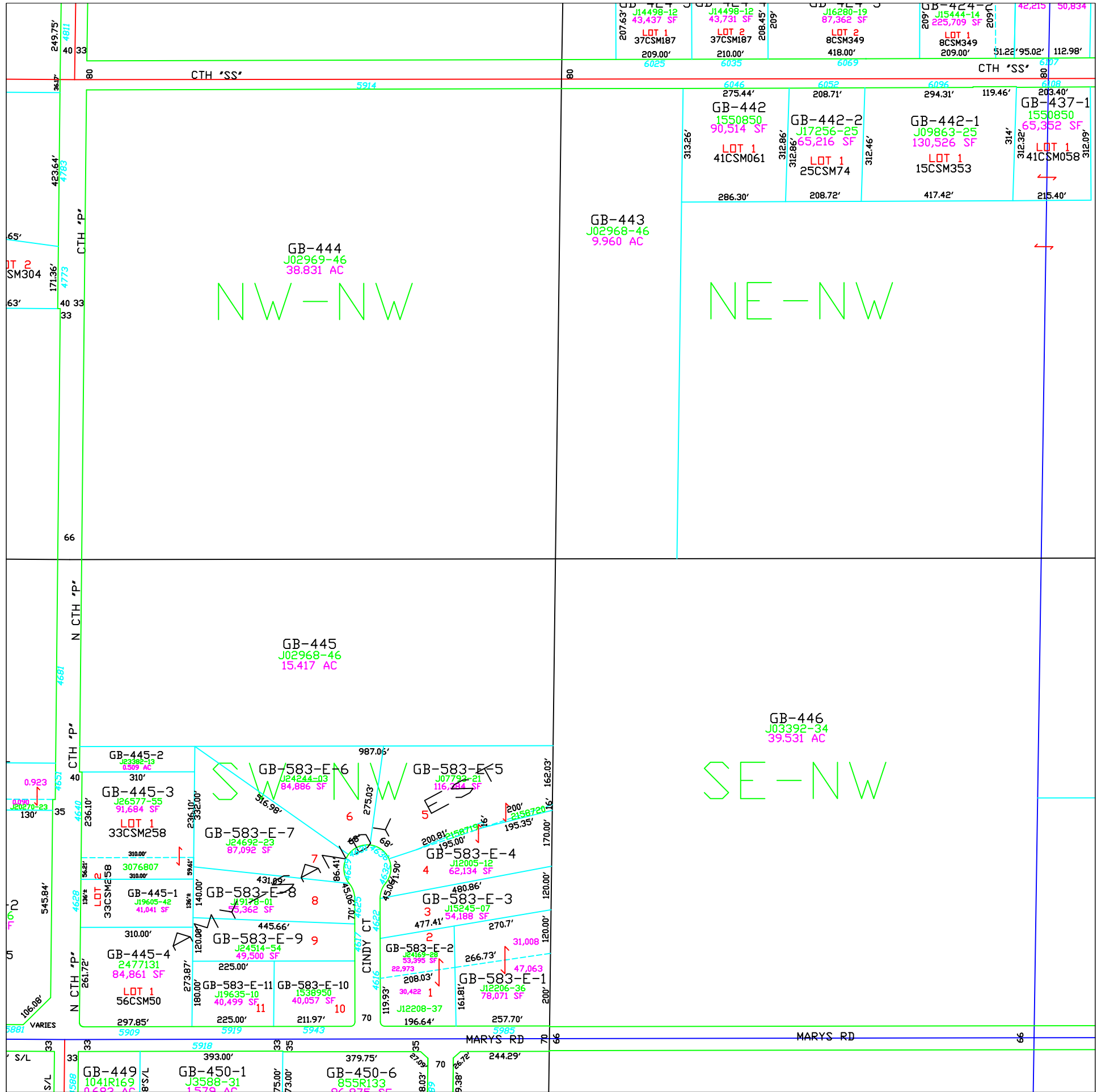

Town of Green Bay

T25N - R22E
SECTION 25
NW 1/4

TOWN OF SCOTT			TOWN OF HUMBOLDT		
15	14	13	15	14	13
22	23	24	22	23	24
27	26	25	27	26	25
34	35	36	34	35	36
3	2	1	3	2	1
10	11	12	10	11	12
15	14	13	15	14	13
22	23	24	22	23	24
KEWAUNEE CO			KEWAUNEE CO		

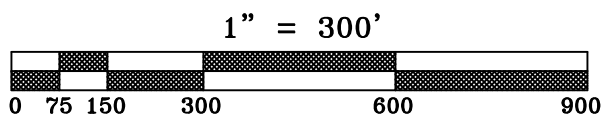
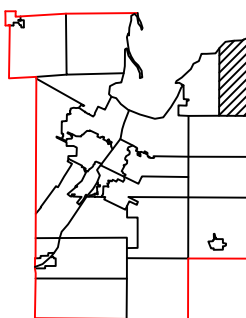
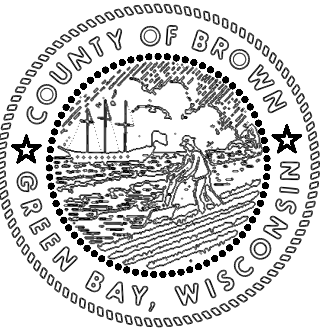

This is a compilation of records and data located in various county offices and is to be used for reference purposes only. The map is controlled by the field measurements between the corners of the Public Land Survey System and the parcels are mapped from available records which may not precisely fit field conditions. Brown County is not responsible for any inaccuracies.

This map was created by the Brown County Survey Department with funding provided by the Town of Green Bay and the Wisconsin Land Information Program.

Town of Green Bay

T25N - R22E
SECTION 25
SW 1/4

	14	13
22	23	24
27	26	25
34	35	36
3	2	1
10	11	12
15	14	13
22	23	24

TOWN OF SCOTT
T25N
T24N
KEWAUNEE CO

TOWN OF HUMBOLDT

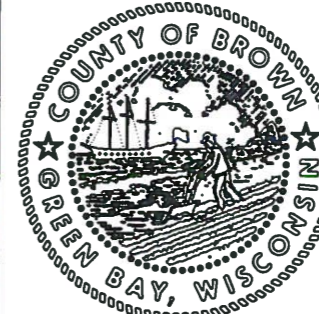

1" = 300'



This is a compilation of records and data located in various county offices and is to be used for reference purposes only. The map is controlled by the field measurements between the corners of the Public Land Survey System and the parcels are mapped from available records which may not precisely fit field conditions. Brown County is not responsible for any inaccuracies.

This map was created by the Brown County Survey Department with funding provided by the Town of Green Bay and the Wisconsin Land Information Program.

© 2003 BROWN COUNTY SURVEY DEPT.
GREEN BAY, WI 54301

Plot date: 1/12/04
Plotted by: TLL

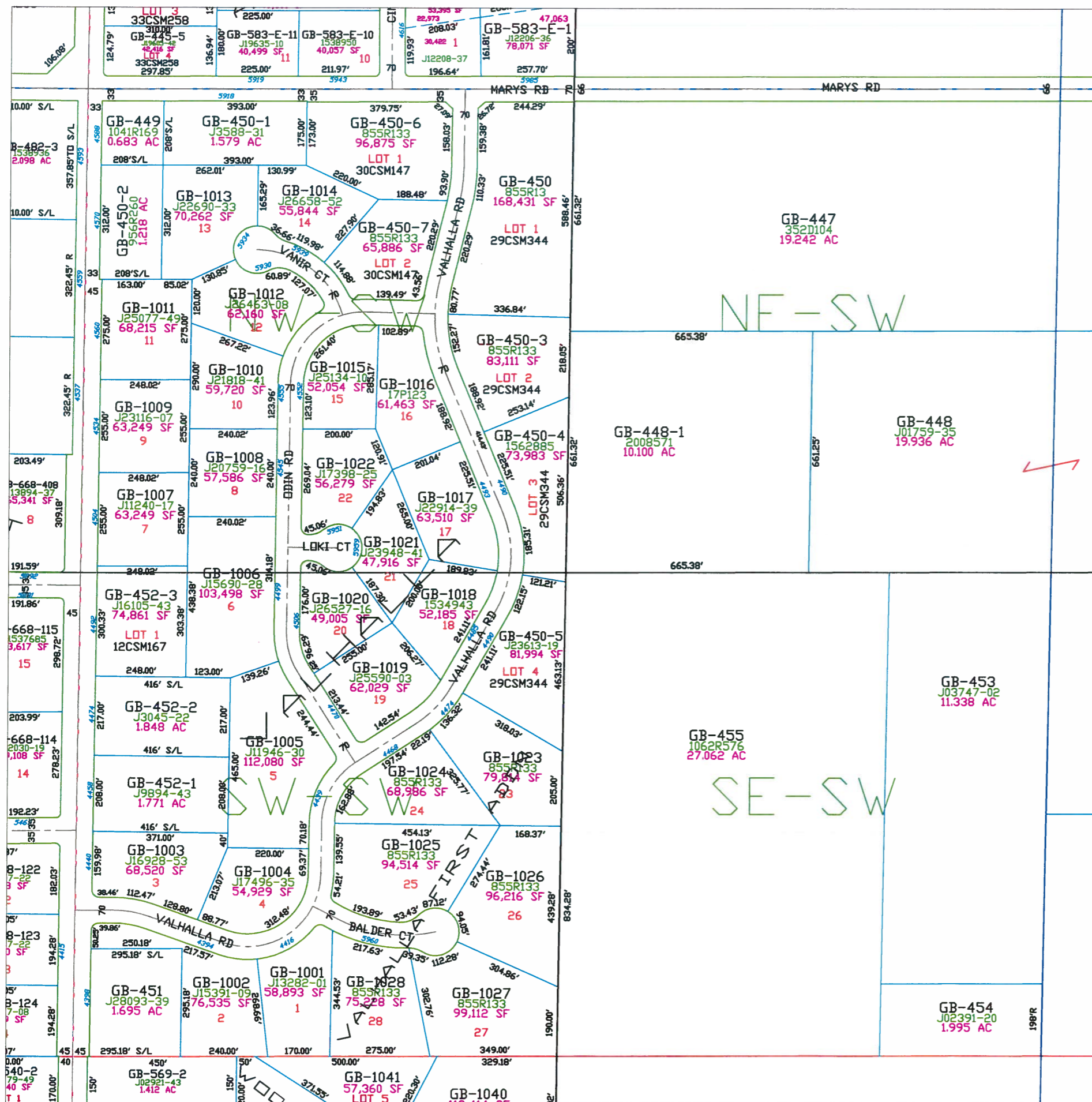

Town of Green Bay

T25N – R22E
SECTION 25
SE 1/4

			15	14	13
22	23	24			
27	26	25			
34	35	36			
3	2	1			
10	11	12			
15	14	13			
22	23	24			

TOWN OF SCOTT

T25N
T24N

KEWAUNEE CO

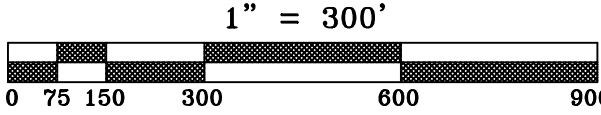
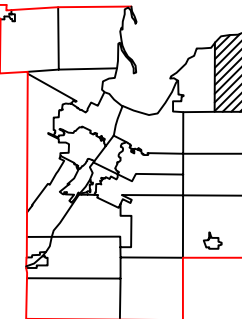
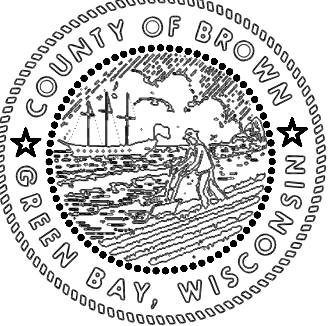

This is a compilation of records and data located in various county offices and is to be used for reference purposes only. The map is controlled by the field measurements between the corners of the Public Land Survey System and the parcels are mapped from available records which may not precisely fit field conditions. Brown County is not responsible for any inaccuracies.

This map was created by the Brown County Survey Department with funding provided by the Town of Green Bay and the Wisconsin Land Information Program.

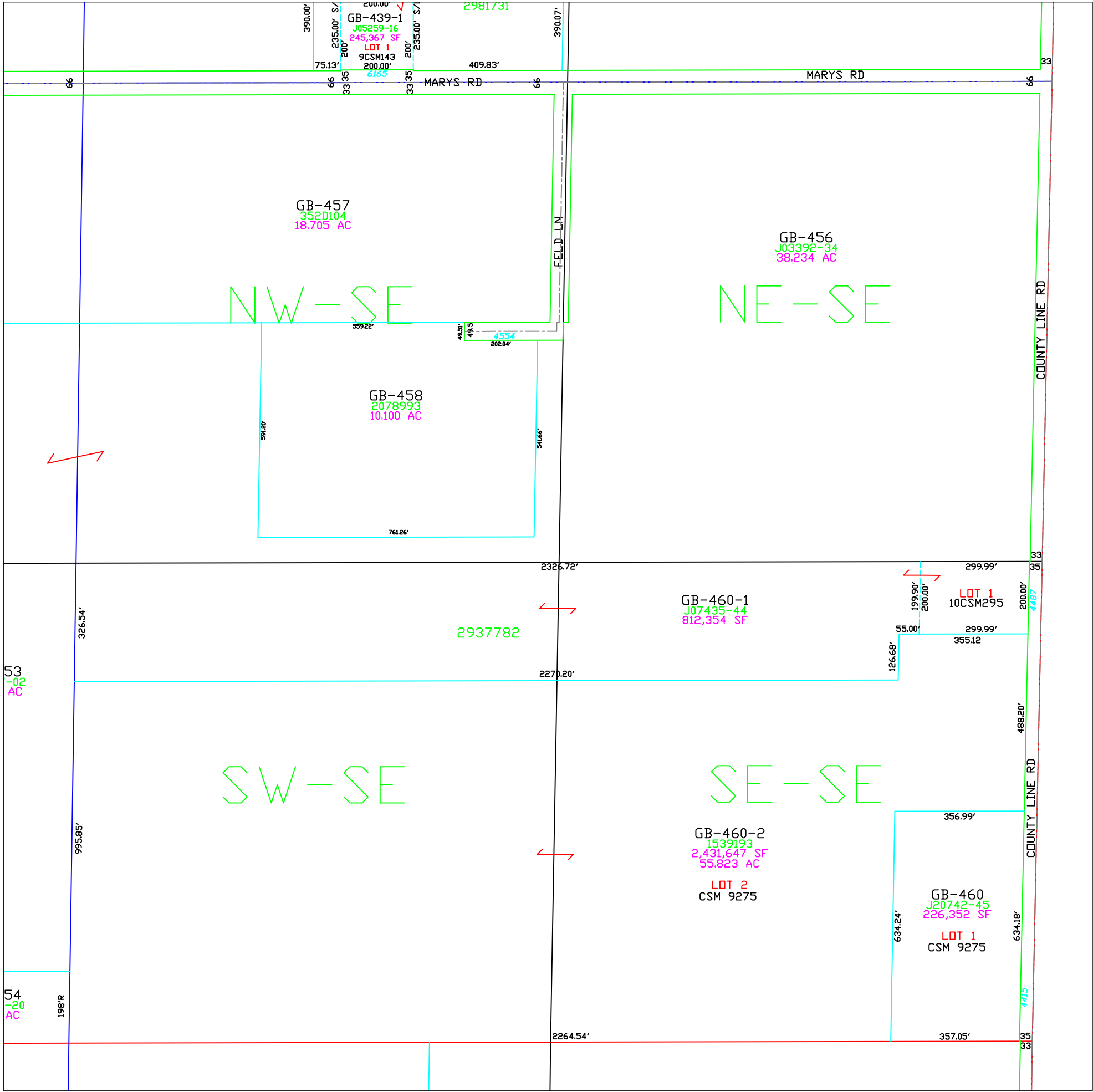

Town of Green Bay

T25N - R22E
SECTION 26
NE 1/4

	14	13
22	23	24
27	26	25
34	35	36
3	2	1
10	11	12
15	14	13
22	23	24

TOWN OF SCOTT

T25N
T24N

KEWAUNEE CO

TOWN OF HUMBOLDT

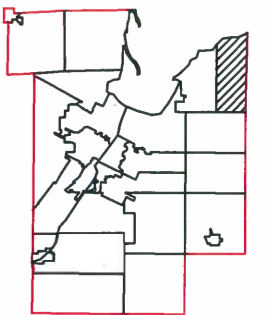

1" = 300'



This is a compilation of records and data located in various county offices and is to be used for reference purposes only. The map is controlled by the field measurements between the corners of the Public Land Survey System and the parcels are mapped from available records which may not precisely fit field conditions. Brown County is not responsible for any inaccuracies.

This map was created by the Brown County Survey Department with funding provided by the Town of Green Bay and the Wisconsin Land Information Program.

© 2018 BROWN COUNTY SURVEY DEPT.
GREEN BAY, WI 54301

Plot date: 6/11/2018
Plotted by: RLD

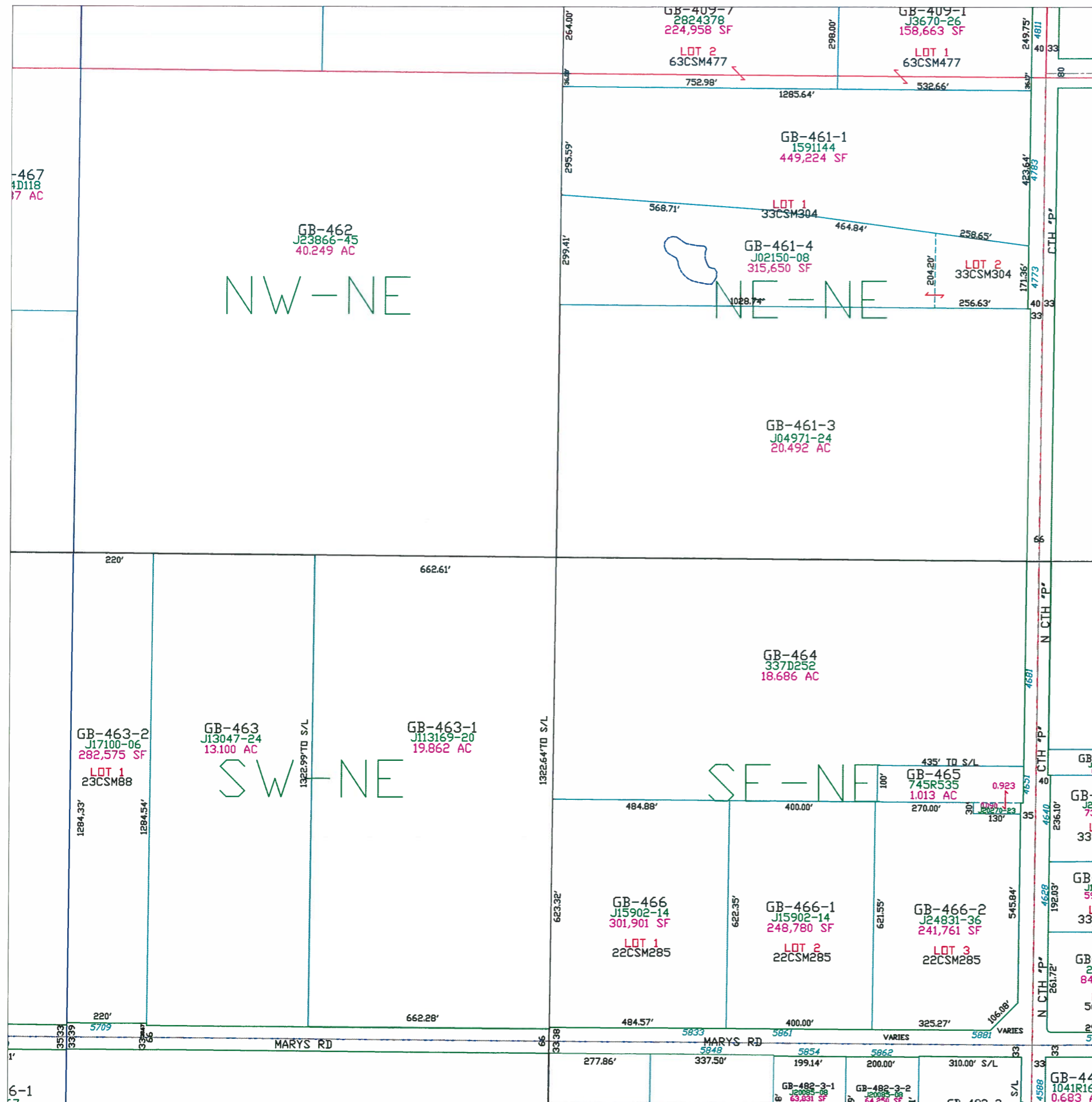

Town of Green Bay

T25N - R22E
SECTION 26
NW1/4

	13	14	13
22	23	24	
27	26	25	
34	35	36	
3	2	1	
10	11	12	
15	14	13	
22	23	24	

TOWN OF SCOTT
T25N
T24N
KEYAUNE CO

TOWN OF HUMBOLDT

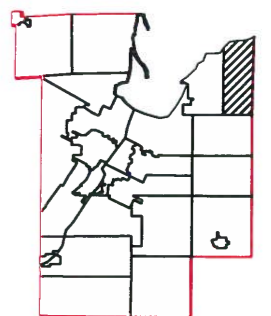
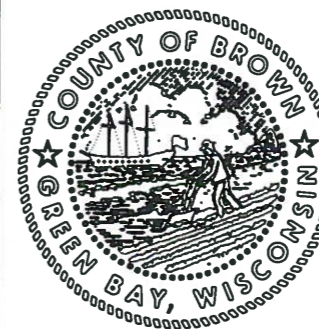

1" = 300'



This is a compilation of records and data located in various county offices and is to be used for reference purposes only. The map is controlled by the field measurements between the corners of the Public Land Survey System and the parcels are mapped from available records which may not precisely fit field conditions. Brown County is not responsible for any inaccuracies.

This map was created by the Brown County Survey Department with funding provided by the Town of Green Bay and the Wisconsin Land Information Program.

© 2003 BROWN COUNTY SURVEY DEPT.
GREEN BAY, WI 54301

Plot date: 2/21/03
Plotted by: TLL

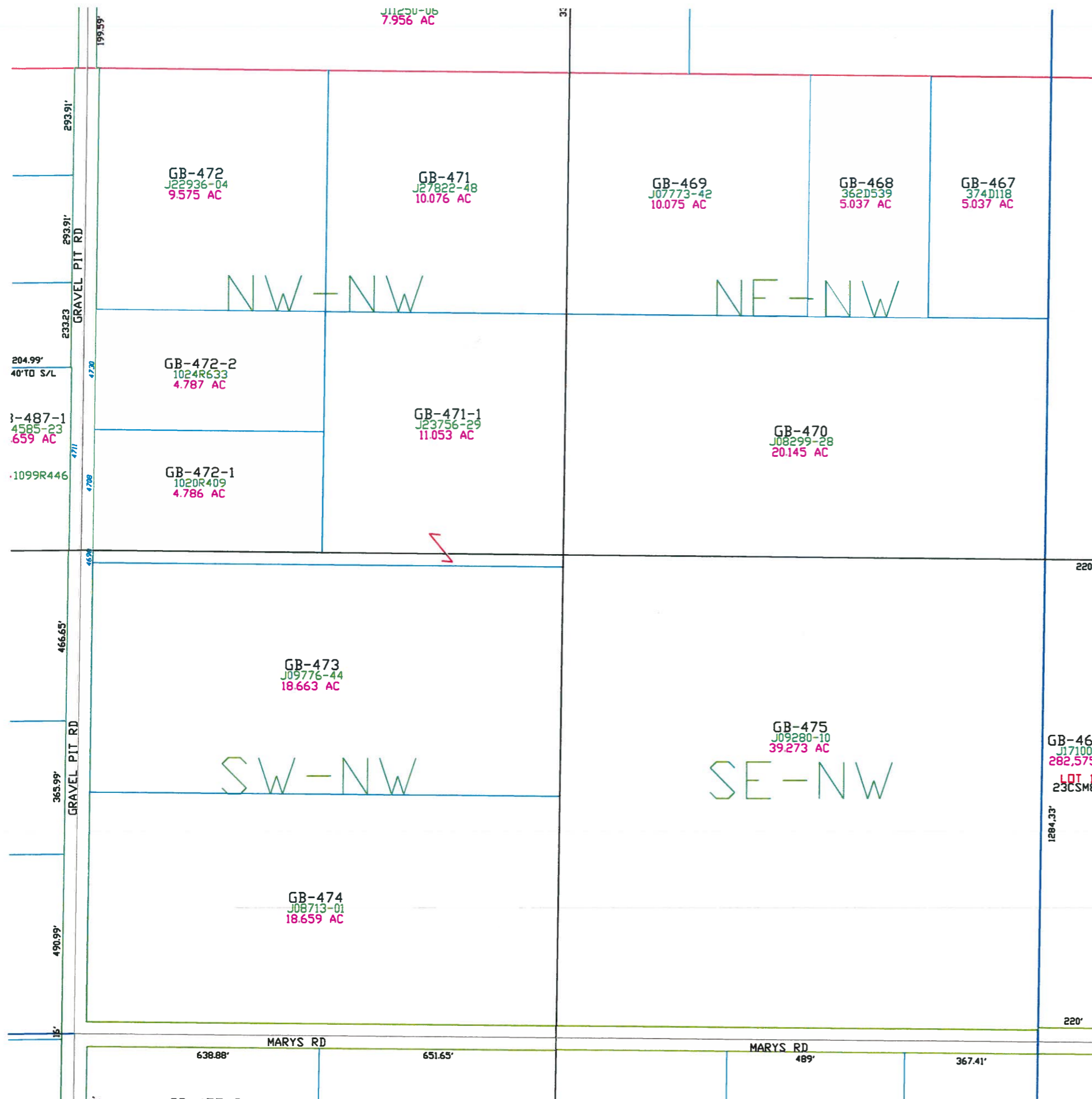

Town of Green Bay

T25N - R22E
SECTION 26
SW1/4

	16	14	13
22	23	24	
27	26	25	
34	35	36	
3	2	1	
10	11	12	
15	14	13	
22	23	24	

TOWN OF SCOTT

T25N
T24N

KEWAUNEE CO

TOWN OF HUMBOLDT

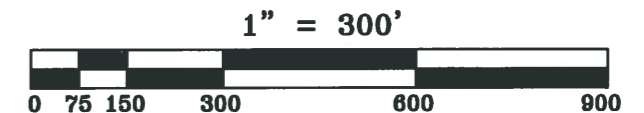
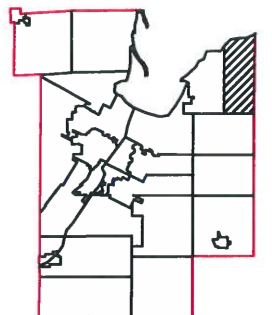
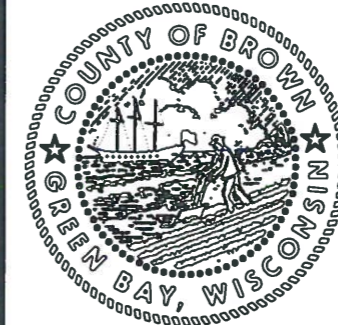

This is a compilation of records and data located in various county offices and is to be used for reference purposes only. The map is controlled by the field measurements between the corners of the Public Land Survey System and the parcels are mapped from available records which may not precisely fit field conditions. Brown County is not responsible for any inaccuracies.

This map was created by the Brown County Survey Department with funding provided by the Town of Green Bay and the Wisconsin Land Information Program.

© 2008 BROWN COUNTY SURVEY DEPT.
GREEN BAY, WI 54301

Plot date: 1/16/09
Plotted by: TLL

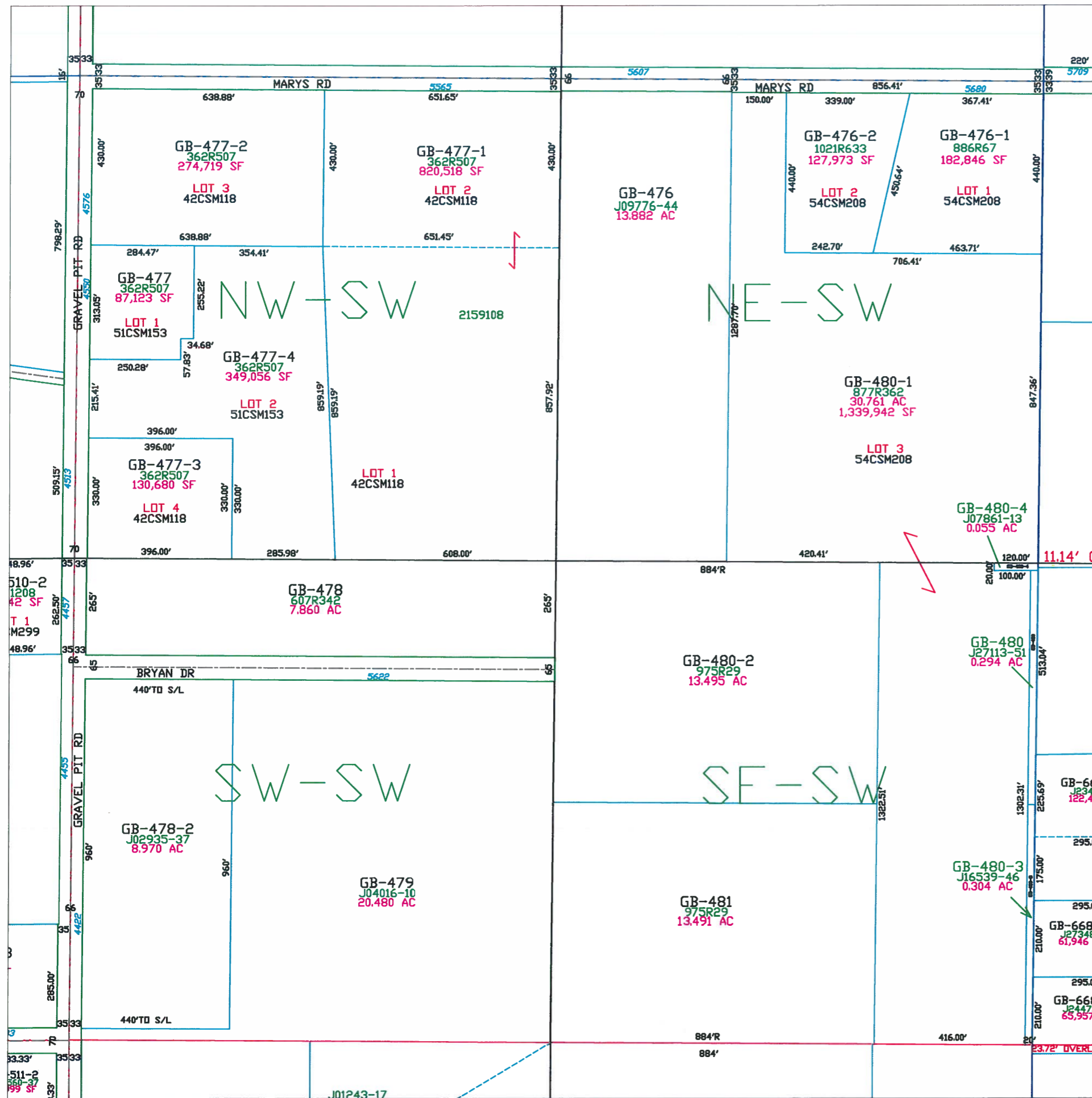

Town of Green Bay

T25N - R22E
SECTION 26
SE 1/4

	15	14	13
22	23	24	
27	26	25	
34	35	36	
3	2	1	
10	11	12	
15	14	13	
22	23	24	

TOWN OF SCOTT
T25N
T24N
KEWAUNEE CO



MAP ORIENTATION
N

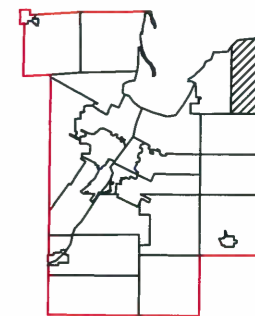

1" = 300'



This is a compilation of records and data located in various county offices and is to be used for reference purposes only. The map is controlled by the field measurements between the corners of the Public Land Survey System and the parcels are mapped from available records which may not precisely fit field conditions. Brown County is not responsible for any inaccuracies.

This map was created by the Brown County Survey Department with funding provided by the Town of Green Bay and the Wisconsin Land Information Program.

© 2020 BROWN COUNTY SURVEY DEPT.
GREEN BAY, WI 54301

Plot date: 9/17/2020
Plotted by: CWM

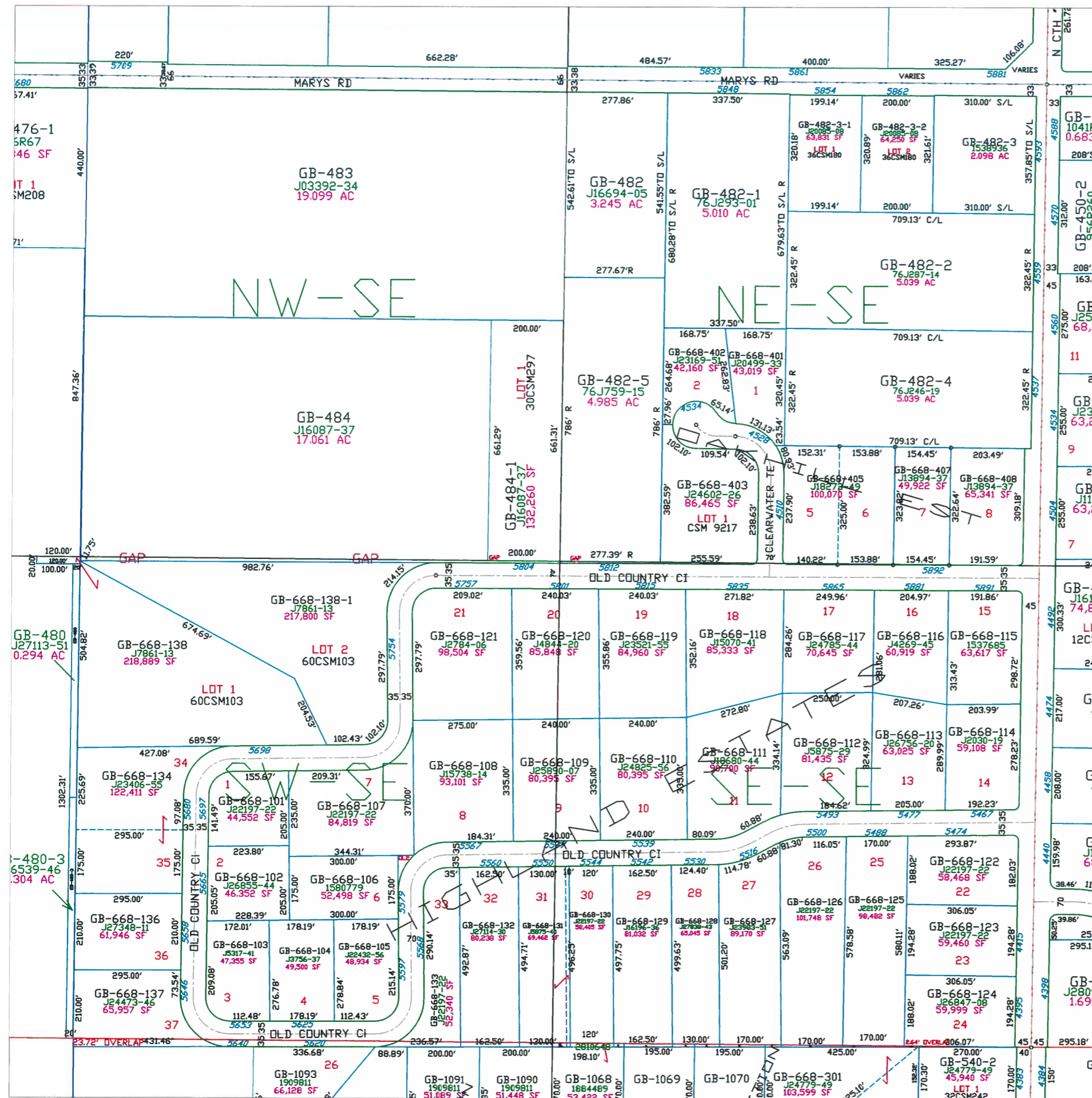

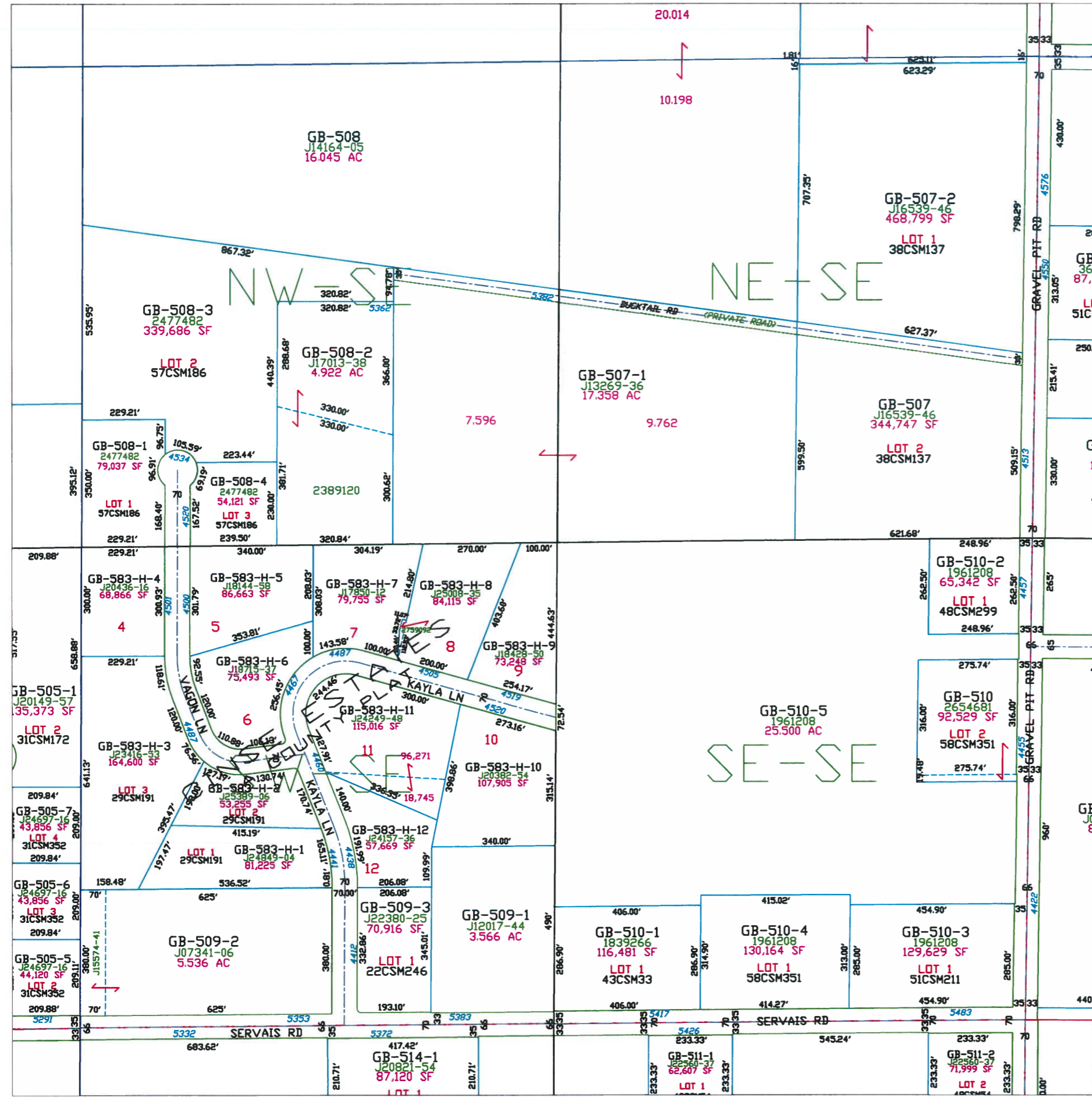

Town of Green Bay

T25N - R22E
SECTION 27
NE 1/4

	14	13
22	23	24
27	26	25
34	35	36
3	2	1
10	11	12
15	14	13
22	23	24

TOWN OF SCOTT

T25N
T24N

KEWAUNEE CO

TOWN OF HUMBOLDT

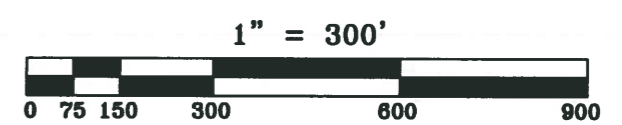
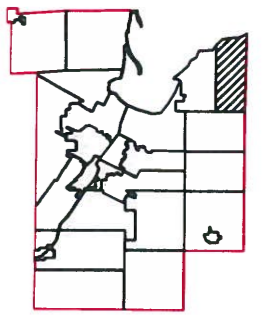
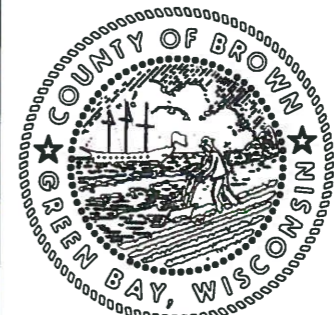

This is a compilation of records and data located in various county offices and is to be used for reference purposes only. The map is controlled by the field measurements between the corners of the Public Land Survey System and the parcels are mapped from available records which may not precisely fit field conditions. Brown County is not responsible for any inaccuracies.

This map was created by the Brown County Survey Department with funding provided by the Town of Green Bay and the Wisconsin Land Information Program.

© 2016 BROWN COUNTY SURVEY DEPT.
GREEN BAY, WI 54301

Plot date: 10/27/2016
Plotted by: TLL

Town of Green Bay

T25N - R22E
SECTION 27
NW1/4

	16	14	13
22	23	24	
27	26	25	
34	35	36	
3	2	1	
10	11	12	
15	14	13	
22	23	24	

TOWN OF SCOTT

T25N
T24N

KEWAUNEE CO

TOWN OF HUMBOLDT

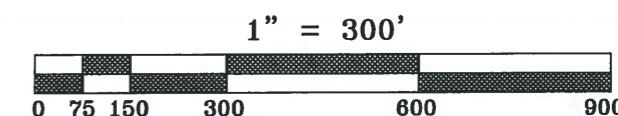
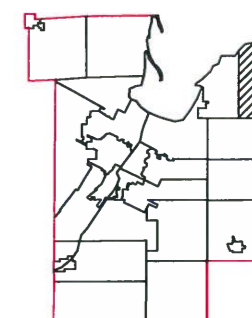

This is a compilation of records and data located in various county offices and is to be used for reference purposes only. The map is controlled by the field measurements between the corners of the Public Land Survey System and the parcels are mapped from available records which may not precisely fit field conditions. Brown County is not responsible for any inaccuracies.

This map was created by the Brown County Survey Department with funding provided by the Town of Green Bay and the Wisconsin Land Information Program.

© 2005 BROWN COUNTY SURVEY DEPT.
GREEN BAY, WI 54301

Plot date: 1/04/06
Plotted by: TLL

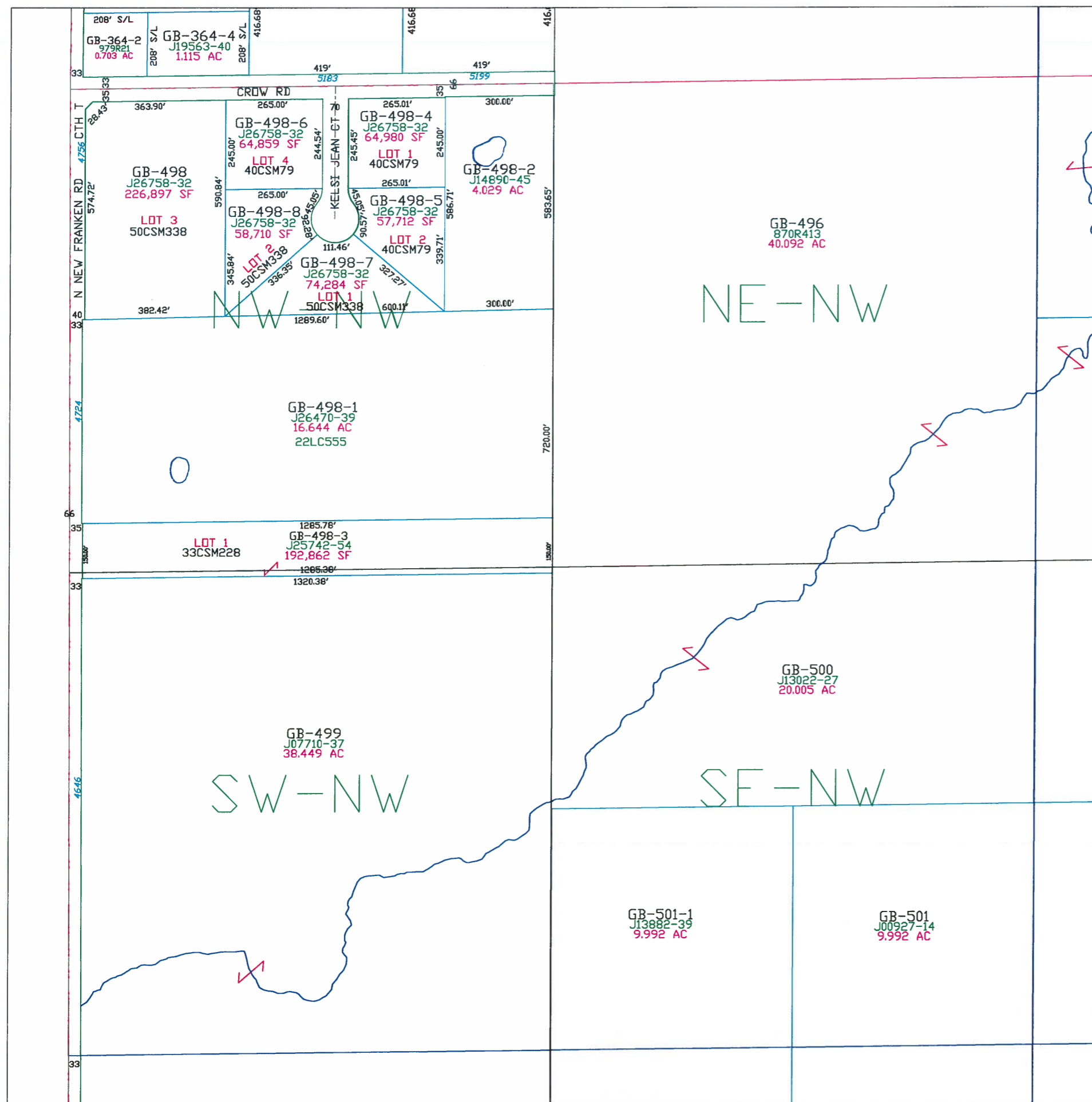

T25N - R22E
SECTION 27
SW1/4

OF BROWN
★
WISCONSIN
WISCONSIN

MAP ORIENTATION

1" = 300'

0 75 150 300 600 900

**This map was created by the Brown County Survey Department
with funding provided by the Town of Green Bay and the
Wisconsin Land Information Program.**

Plot date: 7/9/07
Plotted by: DAP

Town of Green Bay

T25N - R22E
SECTION 27
SE1/4

	14	13
22	23	24
27	26	25
34	35	36
3	2	1
10	11	12
15	14	13
22	23	24

TOWN OF SCOTT

T25N
T24N

NEWAUNES CO

TOWN OF HUMBOLDT



MAP ORIENTATION

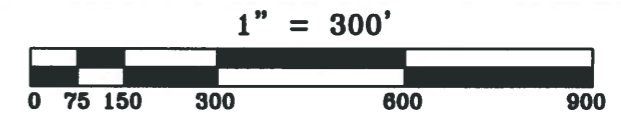
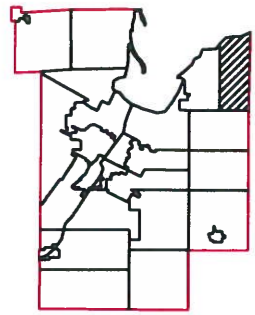

This is a compilation of records and data located in various county offices and is to be used for reference purposes only. The map is controlled by the field measurements between the corners of the Public Land Survey System and the parcels are mapped from available records which may not precisely fit field conditions. Brown County is not responsible for any inaccuracies.

This map was created by the Brown County Survey Department with funding provided by the Town of Green Bay and the Wisconsin Land Information Program.

© 2013 BROWN COUNTY SURVEY DEPT.
GREEN BAY, WI 54301

Plot date: 1/3/2014
Plotted by: DAP

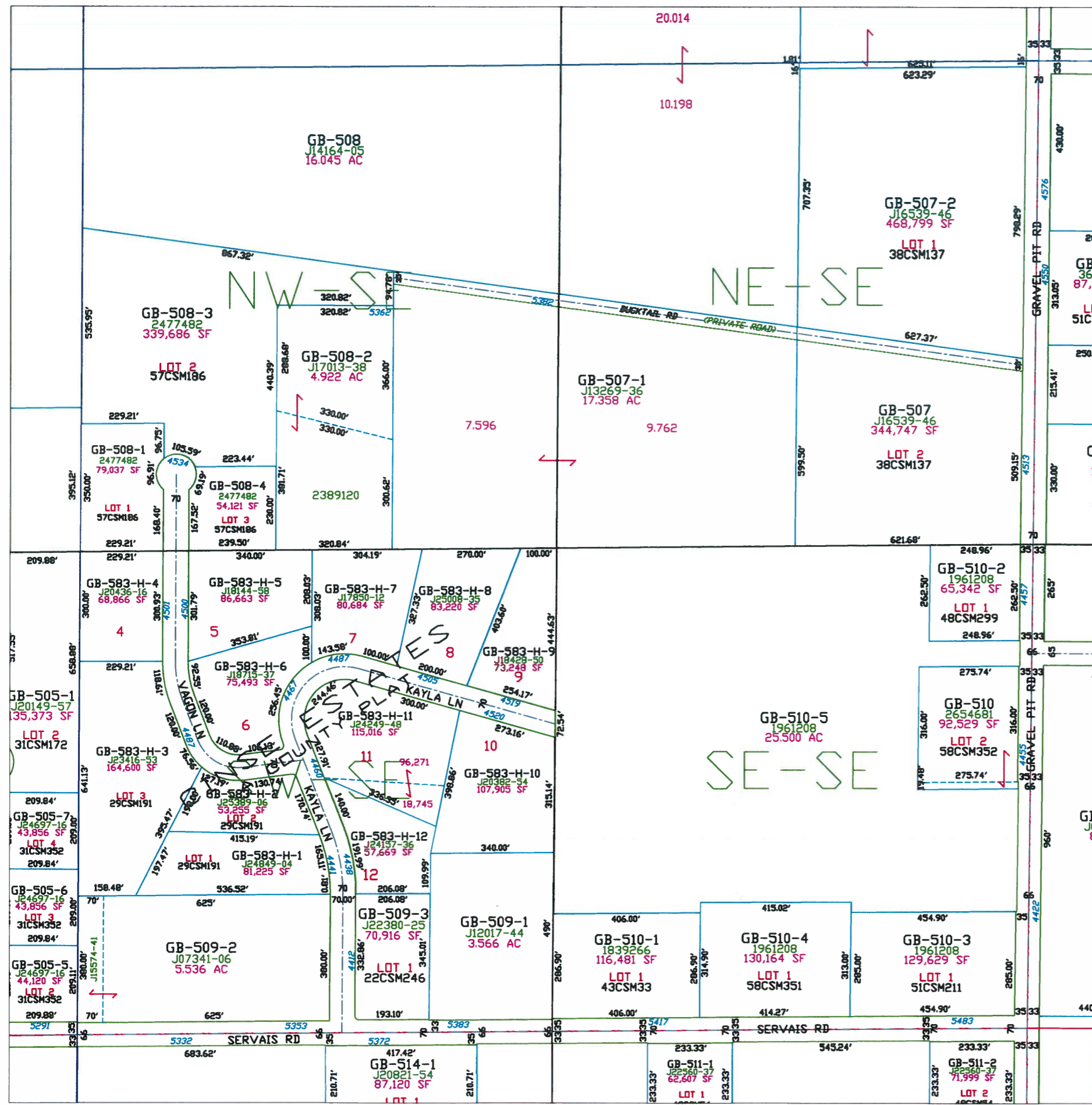

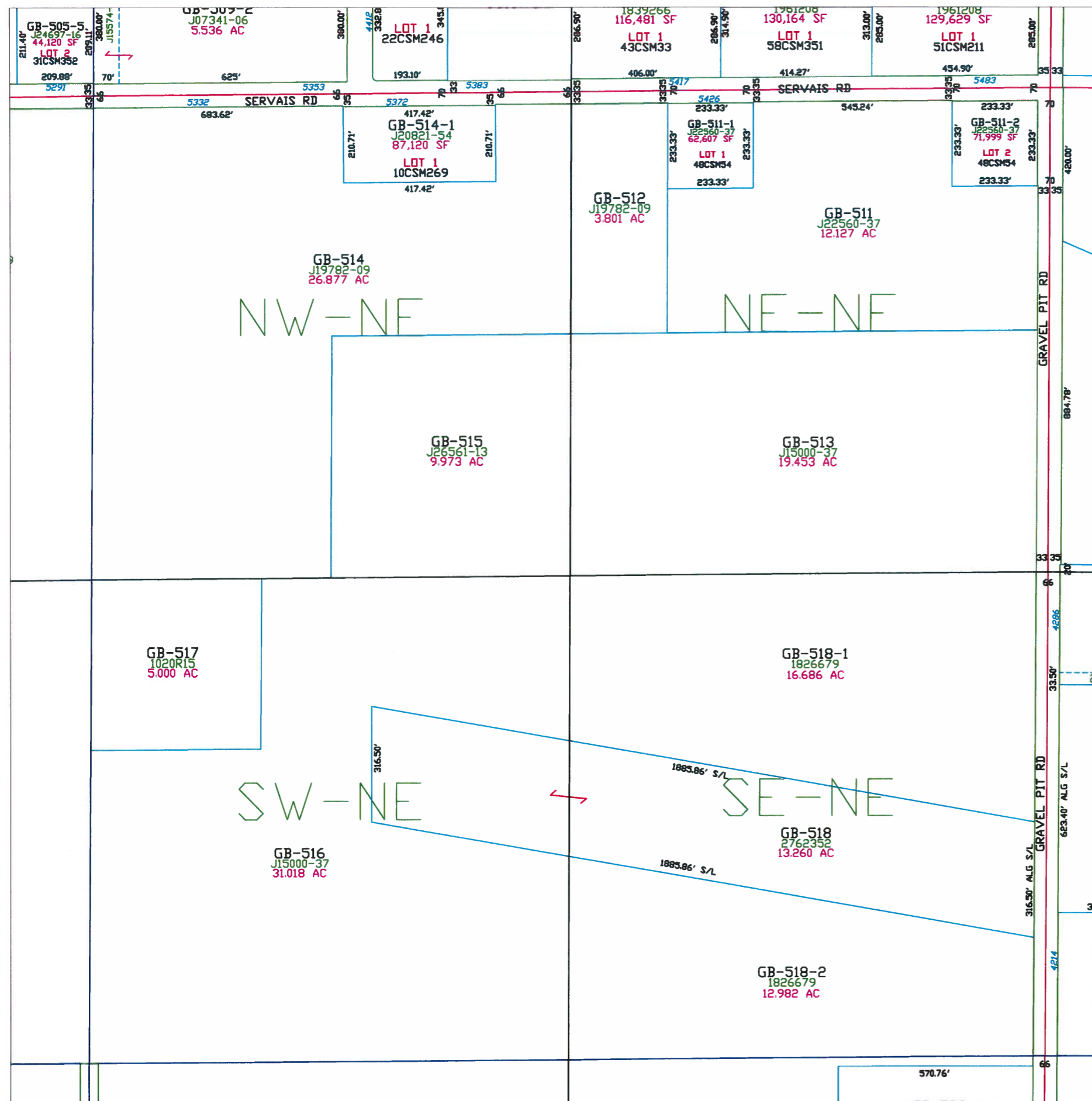

Town of Green Bay

T25N - R22E
SECTION 34
NE 1/4

	14	13
22	23	24
27	26	25
34	35	36
3	2	1
10	11	12
15	14	13
22	23	24

TOWN OF SCOTT

T25N
T24N

KEWAUNEE CO

TOWN OF HUMBOLDT

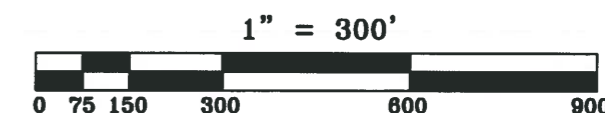
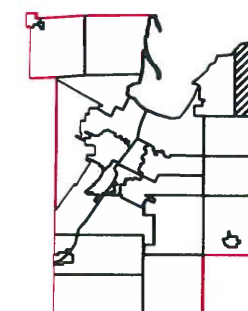

This is a compilation of records and data located in various county offices and is to be used for reference purposes only. The map is controlled by the field measurements between the corners of the Public Land Survey System and the parcels are mapped from available records which may not precisely fit field conditions. Brown County is not responsible for any inaccuracies.

This map was created by the Brown County Survey Department with funding provided by the Town of Green Bay and the Wisconsin Land Information Program.

© 2016 BROWN COUNTY SURVEY DEPT.
GREEN BAY, WI 54301

Plot date: 10/17/2016
Plotted by: TLL

Town of Green Bay

T25N - R22E
SECTION 34
NW 1/4

	16	14	13
22	23	24	
27	26	25	
34	35	36	
3	2	1	T25N T24N
10	11	12	Kewaunee Co
15	14	13	
22	23	24	

TOWN OF HUMBOLDT

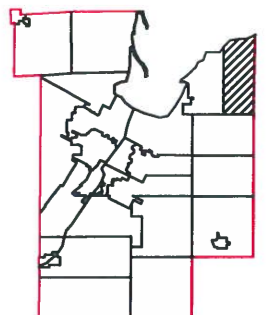
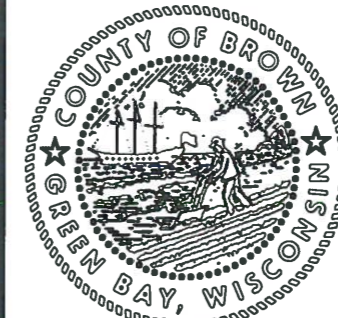

1" = 300'



This is a compilation of records and data located in various county offices and is to be used for reference purposes only. The map is controlled by the field measurements between the corners of the Public Land Survey System and the parcels are mapped from available records which may not precisely fit field conditions. Brown County is not responsible for any inaccuracies.

This map was created by the Brown County Survey Department with funding provided by the Town of Green Bay and the Wisconsin Land Information Program.

© 2008 BROWN COUNTY SURVEY DEPT.
GREEN BAY, WI 54301

Plot date: 11/21/08
Plotted by: TLL

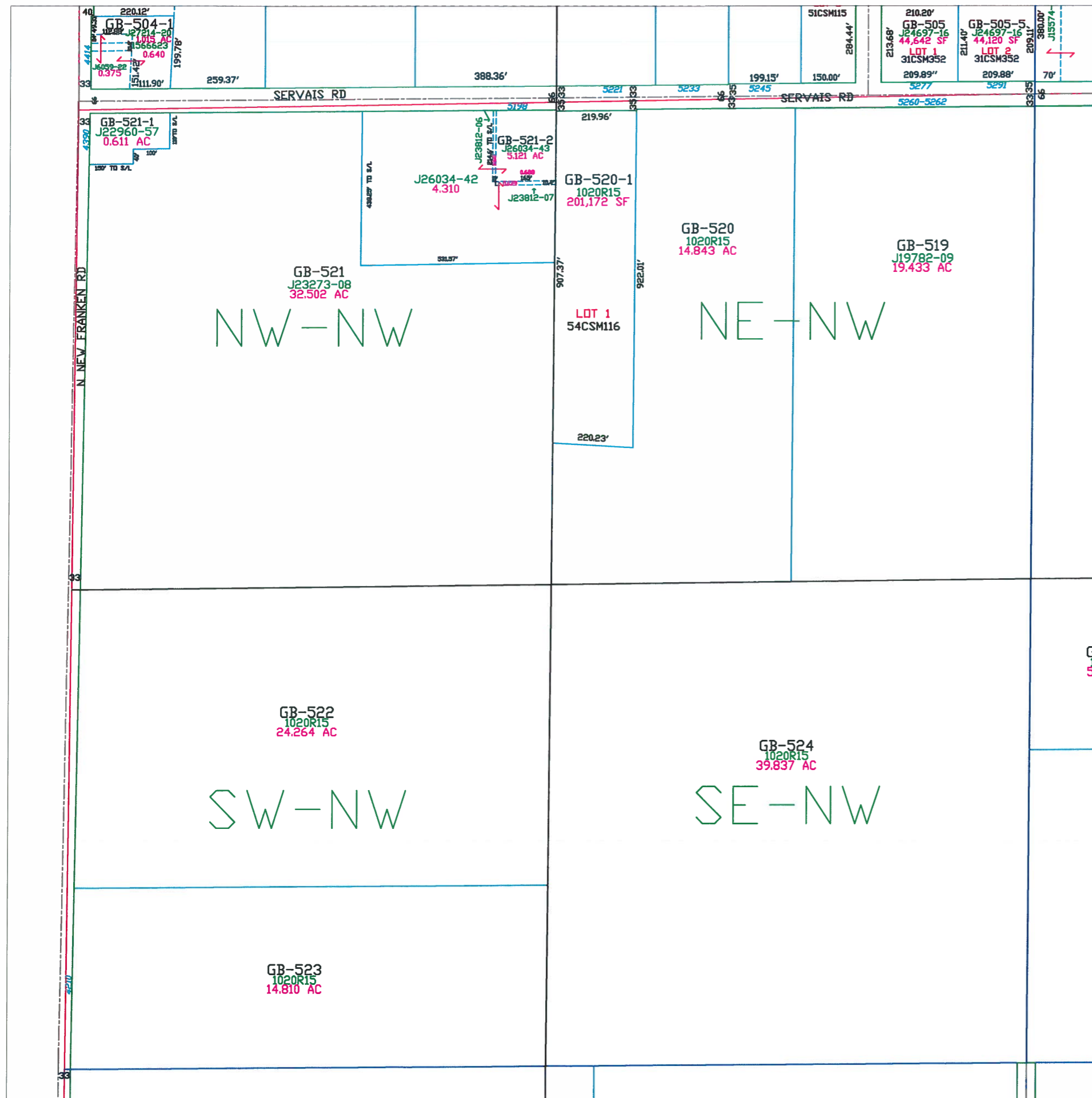

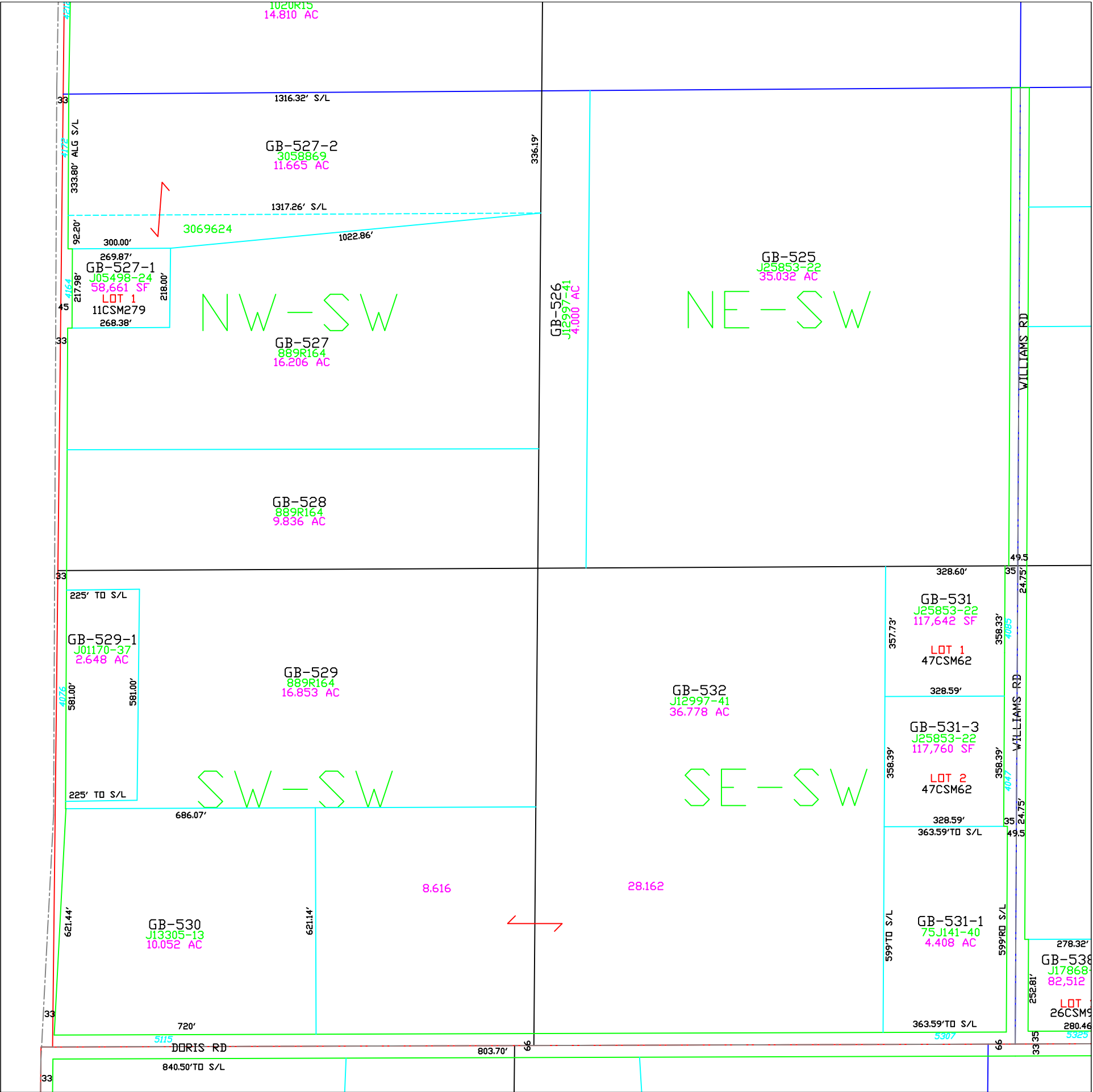

Town of Green Bay

T25N – R22E
SECTION 34
SW 1/4

	15	14	13
22	23	24	
27	26	25	
34	35	36	
3	2	1	
10	11	12	
15	14	13	
22	23	24	

TOWN OF SCOTT
T25N
T24N
KEWAUNEE CO
TOWN OF HUMBOLDT

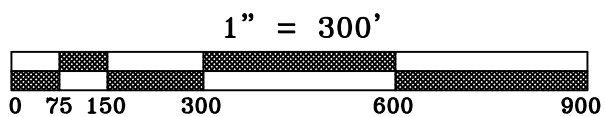
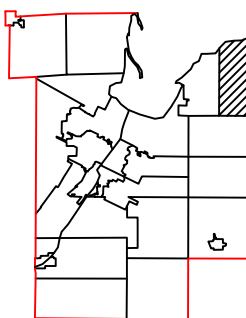
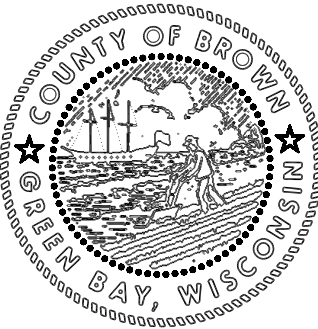

This is a compilation of records and data located in various county offices and is to be used for reference purposes only. The map is controlled by the field measurements between the corners of the Public Land Survey System and the parcels are mapped from available records which may not precisely fit field conditions. Brown County is not responsible for any inaccuracies.

This map was created by the Brown County Survey Department with funding provided by the Town of Green Bay and the Wisconsin Land Information Program.

Town of Green Bay

T25N - R22E
SECTION 34
SE 1/4

The map shows a 3x3 grid of sections. The top row contains sections 16, 14, and 13. The second row contains sections 22, 23, and 24. The third row contains sections 27, 26, and 25. The bottom row contains sections 34, 35, and 36. The left side of the grid is labeled 'TOWN OF SCOTT' and the right side is labeled 'KEWAUNEE CO'. The bottom of the grid is labeled 'TOWN OF HUMBOLDT'. The top of the grid is labeled 'T25N' and 'T24N'.

16	14	13
22	23	24
27	26	25
34	35	36

TOWN OF SCOTT

KEWAUNEE CO

T25N
T24N

TOWN OF HUMBOLDT

TOWN OF HUMBOLDT



MAP ORIENTATION

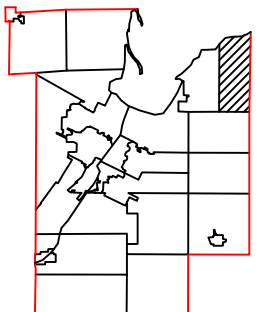

$$1'' = 300'$$

This is a compilation of records and data located in various county offices and is to be used for reference purposes only. The map is controlled by the field measurements between the corners of the Public Land Survey System and the parcels are mapped from available records which may not precisely fit field conditions. Brown County is not responsible for any inaccuracies.

This map was created by the Brown County Survey Department with funding provided by the Town of Green Bay and the Wisconsin Land Information Program.

© 2024 BROWN COUNTY SURVEY DEPT.
GREEN BAY, WI 54301

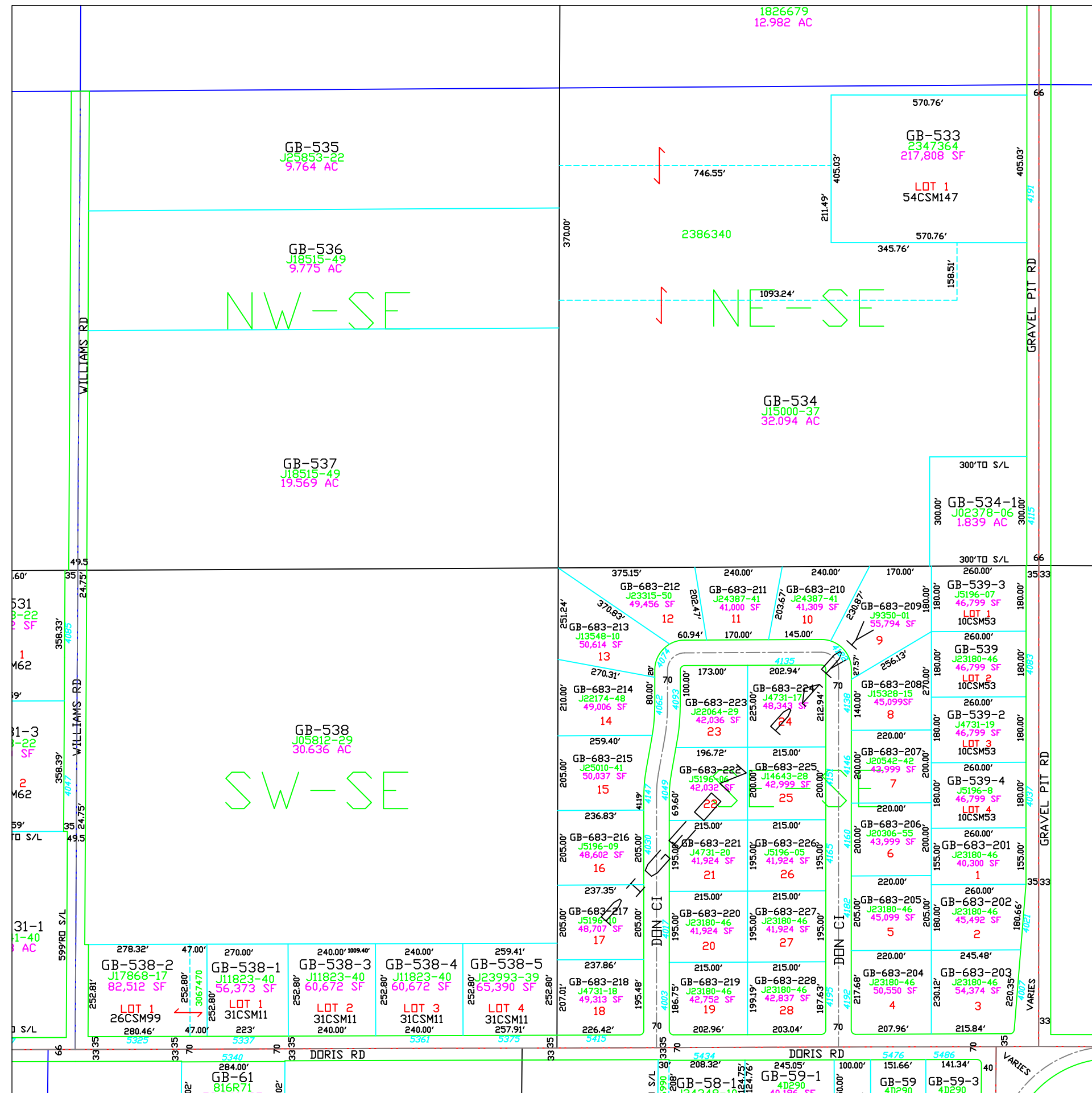
Plot date: 7/27/2024
Plotted by: TLL



Town of Green Bay

T25N - R22E
SECTION 35
NE 1/4

16	14	13
22	23	24
27	26	25
34	35	36
3	2	1
10	11	12
15	14	13
22	23	24

TOWN OF SCOTT

T25N
T24N

KEWAUNEE CO

TOWN OF HUMBOLDT

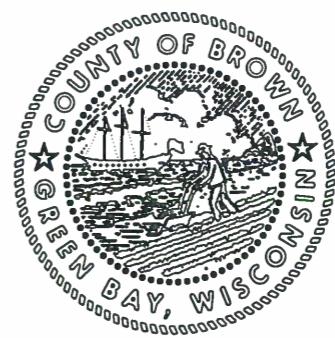

MAP ORIENTATION
N

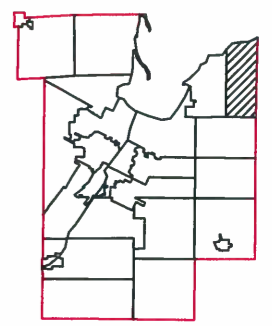

1" = 300'



This is a compilation of records and data located in various county offices and is to be used for reference purposes only. The map is controlled by the field measurements between the corners of the Public Land Survey System and the parcels are mapped from available records which may not precisely fit field conditions. Brown County is not responsible for any inaccuracies.

This map was created by the Brown County Survey Department with funding provided by the Town of Green Bay and the Wisconsin Land Information Program.

© 2017 BROWN COUNTY SURVEY DEPT.
GREEN BAY, WI 54301

Plot date: 1/4/2018
Plotted by: TLL

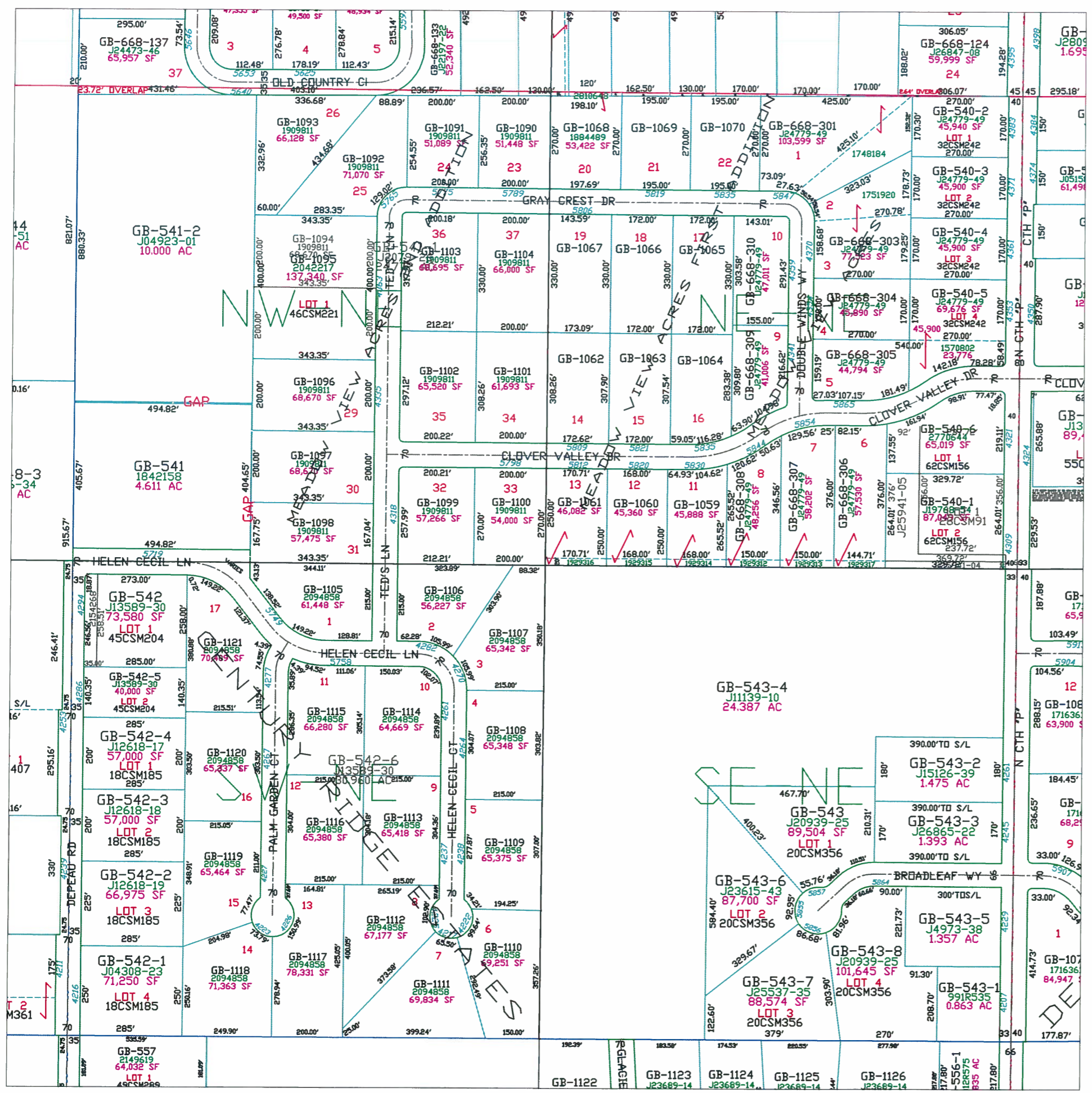

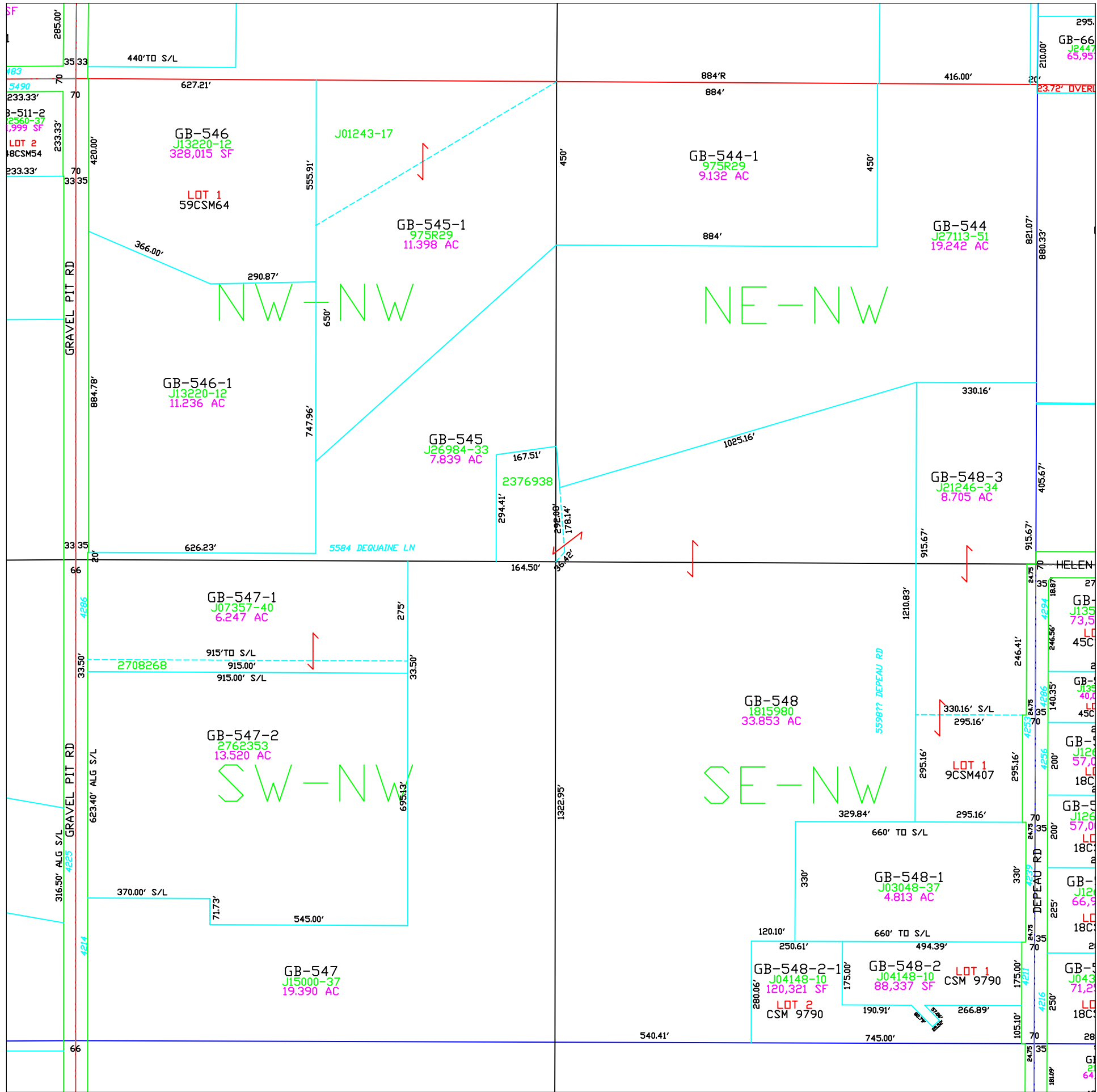

Town of Green Bay

T25N - R22E
SECTION 35
NW 1/4

TOWN OF SCOTT			TOWN OF HUMBOLDT		
15	14	13	22	23	24
22	23	24	27	26	25
34	35	36	10	11	12
3	2	1	15	14	13
22	23	24	22	23	24
KEWAUNEE CO			KEWAUNEE CO		

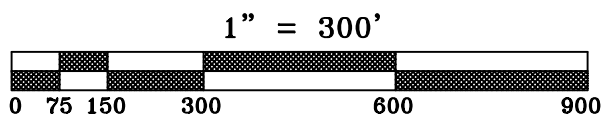
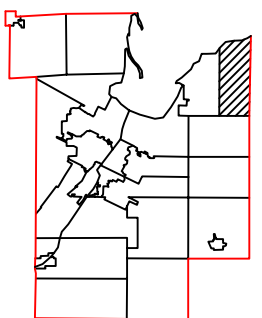
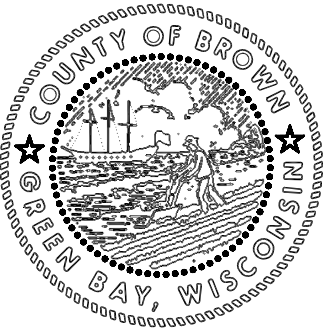

This is a compilation of records and data located in various county offices and is to be used for reference purposes only. The map is controlled by the field measurements between the corners of the Public Land Survey System and the parcels are mapped from available records which may not precisely fit field conditions. Brown County is not responsible for any inaccuracies.

This map was created by the Brown County Survey Department with funding provided by the Town of Green Bay and the Wisconsin Land Information Program.

Town of Green Bay

T25N - R22E
SECTION 35
SW 1/4

TOWN OF SCOTT			TOWN OF HUMBOLDT		
15	14	13	15	14	13
22	23	24	22	23	24
27	26	25	27	26	25
34	35	36	34	35	36
3	2	1	3	2	1
10	11	12	10	11	12
15	14	13	15	14	13
22	23	24	22	23	24
KEWAUNEE CO			KEWAUNEE CO		



MAP ORIENTATION

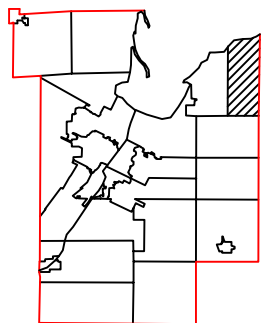

1" = 300'



This is a compilation of records and data located in various county offices and is to be used for reference purposes only. The map is controlled by the field measurements between the corners of the Public Land Survey System and the parcels are mapped from available records which may not precisely fit field conditions. Brown County is not responsible for any inaccuracies.

This map was created by the Brown County Survey Department with funding provided by the Town of Green Bay and the Wisconsin Land Information Program.

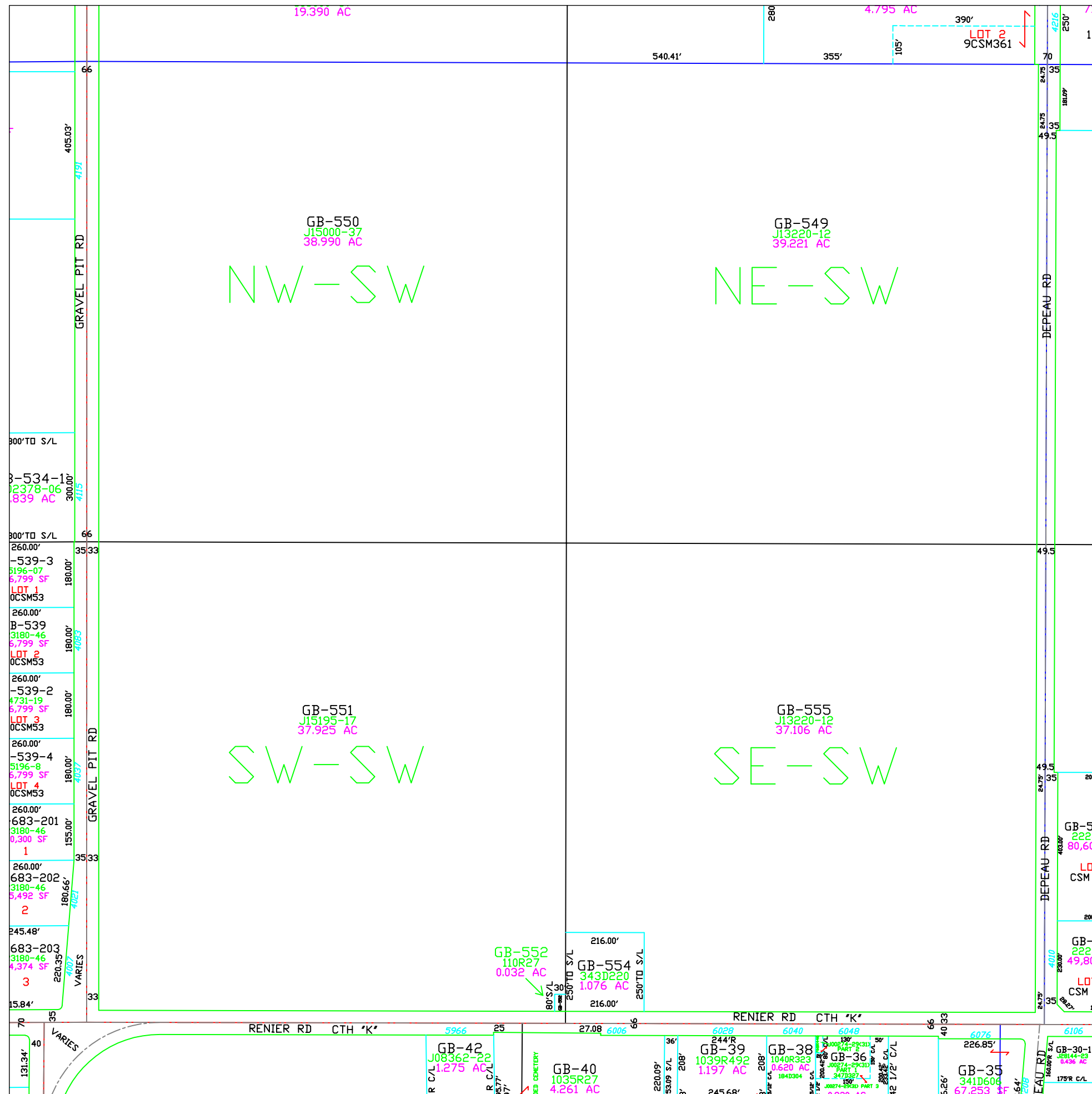

Town of Green Bay

T25N - R22E
SECTION 35
SE 1/4

	15	14	13
22	23	24	
27	26	25	
34	35	36	
3	2	1	
10	11	12	
15	14	13	
22	23	24	

TOWN OF SCOTT
T25N
T24N
KEWAUNEE CO
TOWN OF HUMBOLDT



MAP ORIENTATION

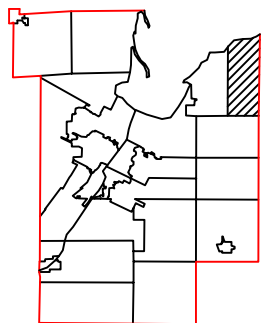

1" = 300'



This is a compilation of records and data located in various county offices and is to be used for reference purposes only. The map is controlled by the field measurements between the corners of the Public Land Survey System and the parcels are mapped from available records which may not precisely fit field conditions. Brown County is not responsible for any inaccuracies.

This map was created by the Brown County Survey Department with funding provided by the Town of Green Bay and the Wisconsin Land Information Program.

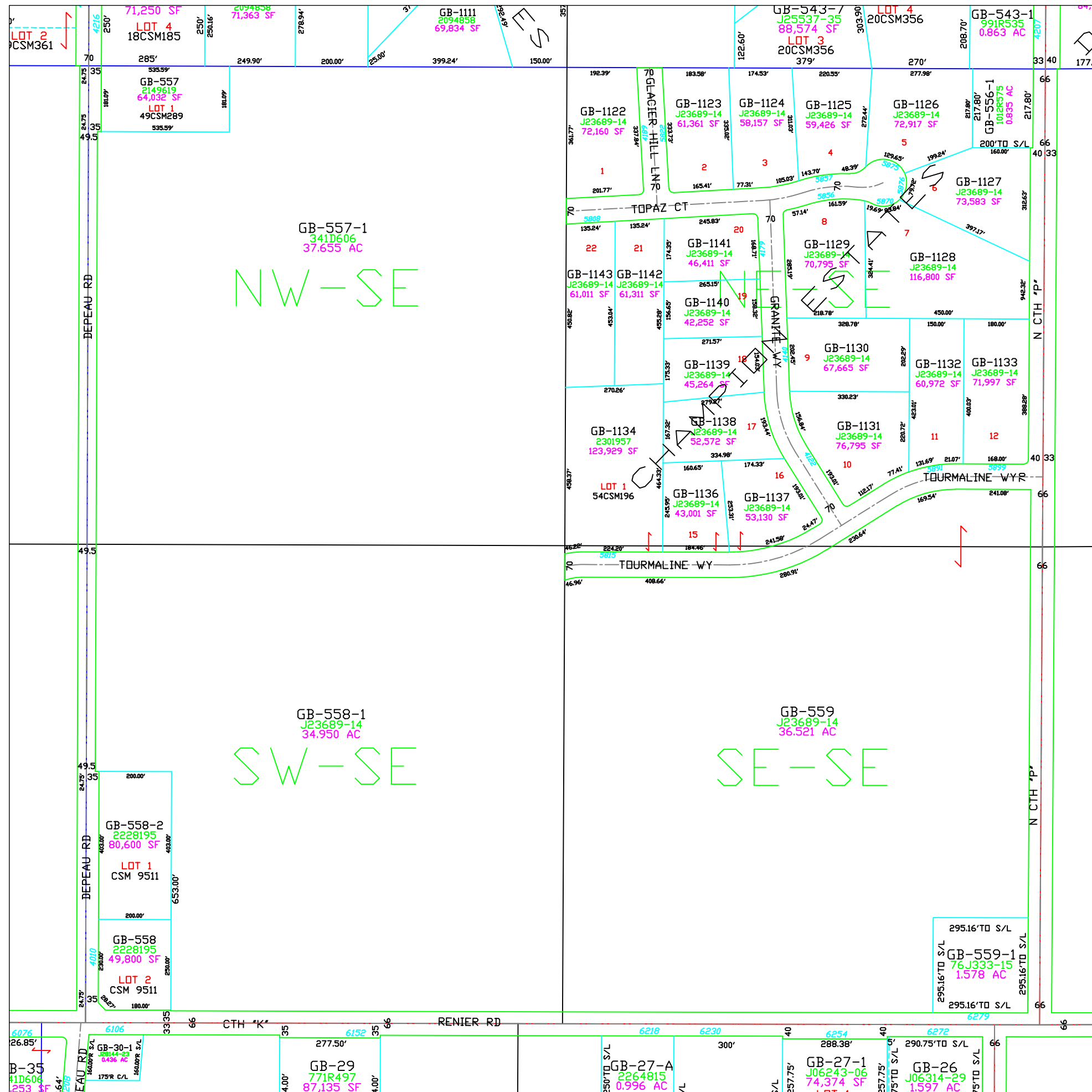

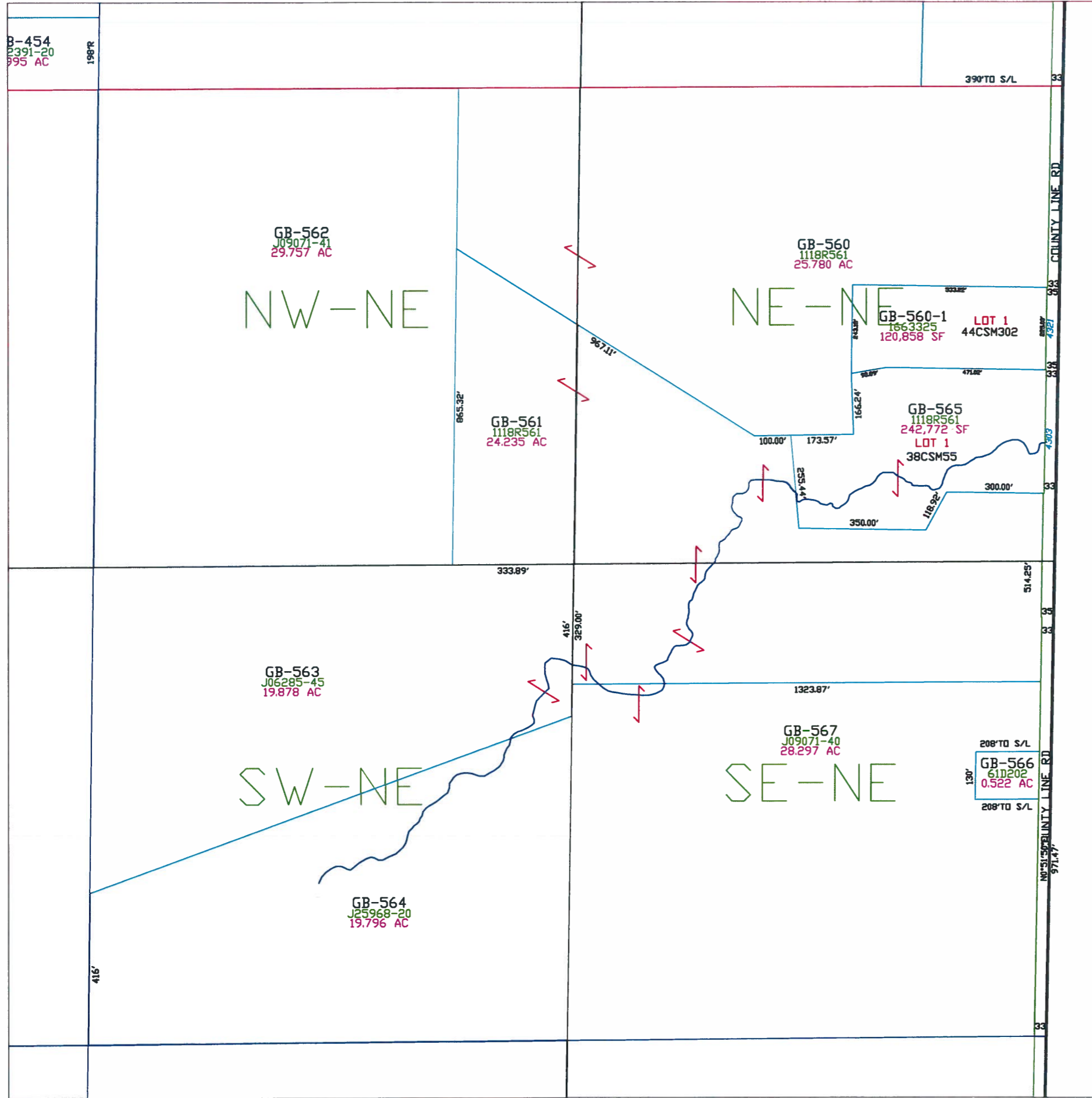

Town of Green Bay

T25N - R22E
SECTION 36
NE1/4

	14	13	
22	23	24	
27	26	25	
34	35	36	
3	2	1	T25N T24N
10	11	12	
15	14	13	
22	23	24	
			TOWN OF HUMBOLDT

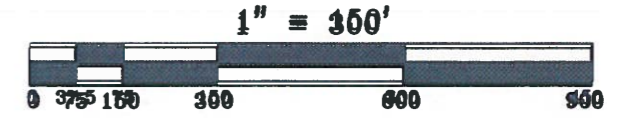
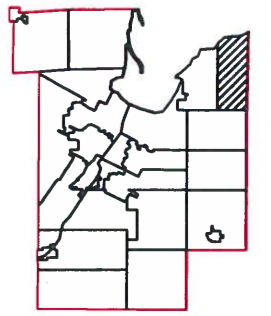
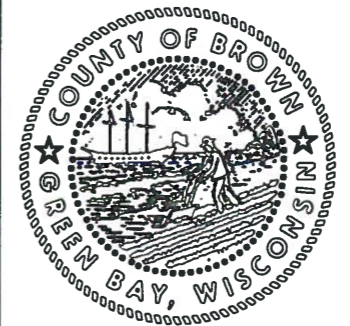

This is a compilation of records and data located in various county offices and is to be used for reference purposes only. The map is controlled by the field measurements between the corners of the Public Land Survey System and the parcels are mapped from available records which may not precisely fit field conditions. Brown County is not responsible for any inaccuracies.

This map was created by the Brown County Survey Department with funding provided by the Town of Green Bay and the Wisconsin Land Information Program.

Town of Green Bay

T25N - R22E
SECTION 36
NW 1/4

	14	13
22	23	24
27	26	25
34	35	36
3	2	1
10	11	12
15	14	13
22	23	24

TOWN OF SCOTT

T25N
T24N
KEWAUNEE CO

TOWN OF HUMBOLDT



MAP ORIENTATION

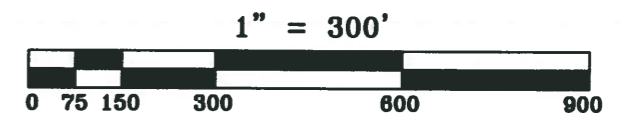
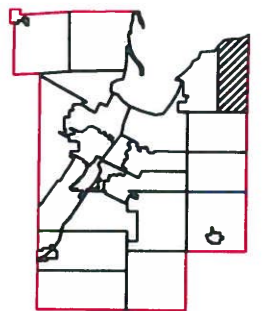

This is a compilation of records and data located in various county offices and is to be used for reference purposes only. The map is controlled by the field measurements between the corners of the Public Land Survey System and the parcels are mapped from available records which may not precisely fit field conditions. Brown County is not responsible for any inaccuracies.

This map was created by the Brown County Survey Department with funding provided by the Town of Green Bay and the Wisconsin Land Information Program.

© 2016 BROWN COUNTY SURVEY DEPT.
GREEN BAY, WI 54301

Plot date: 10/11/2016
Plotted by: TLL

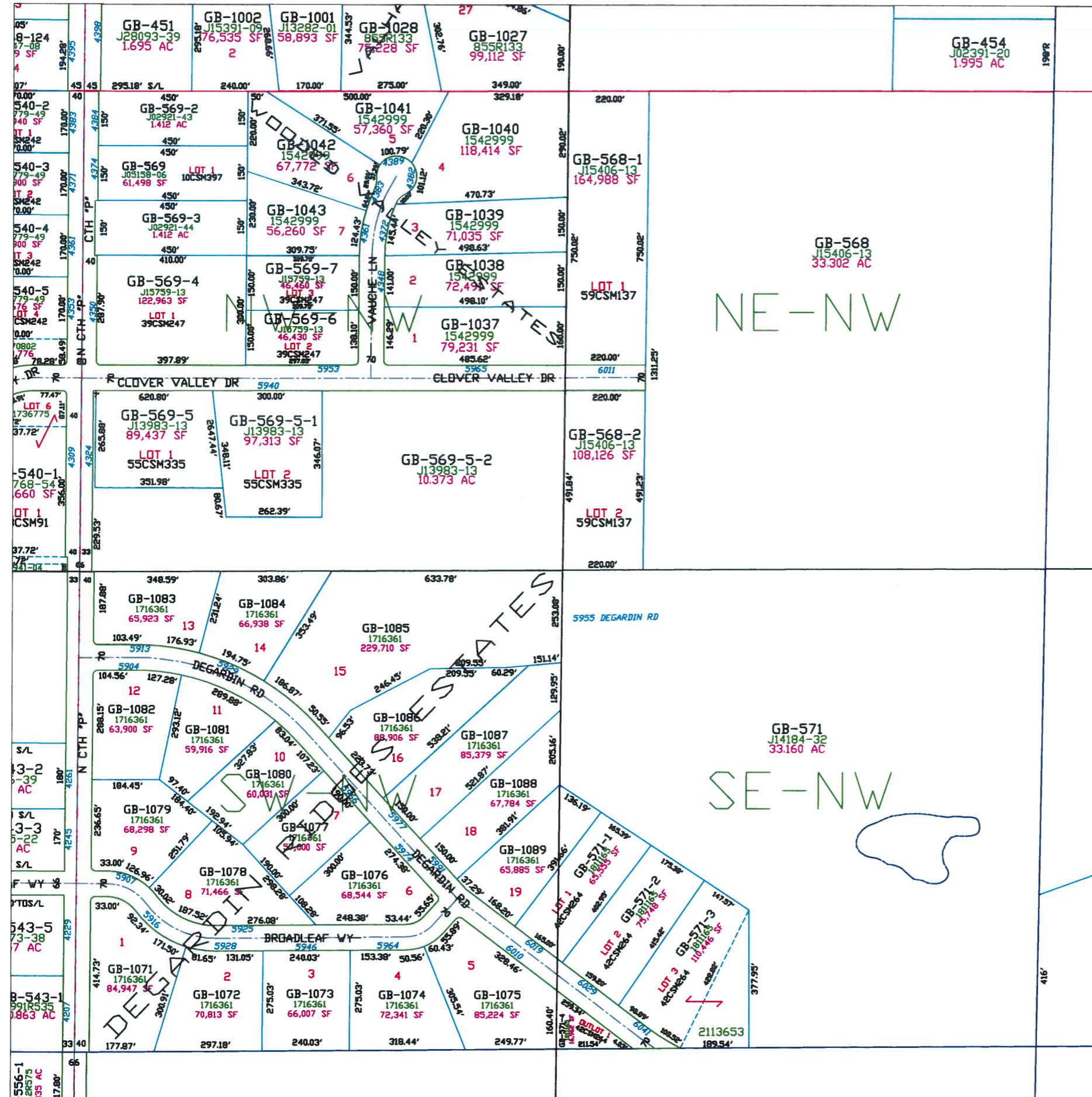

GB-543-1
991R535
0.863 AC

GB-556-1
10128575
0.835 AC
200' TO S/L

GB-573
J16607-12
39.042 AV

NW-SW
40.04 A

GB-572
122D360
40.126 AC

NE-SW
40.13 A

GB-575
J13289-38
18.485 AC

SW-SW
39.94 A

GB-574
J16607-12
19.482 AC

GB-576
J13289-38
20.027 AC

SE-SW
40.03 A

GB-582-
908-R-347
6.394 AC

PARCEL
3CSM41

GB-577
782R591
17.730 AC

J12126-15
7200
46,797
GB-577-1
J14248-02
53,997 SF
LOT 1
20CSM219
17.611

Town of Green Bay

T25N - R22E
SECTION 36
SW 1/4

			T25N T24N KEWAUNEE CO
18	14	13	
22	23	24	
27	26	25	
34	35	36	
3	2	1	TOWN OF HUMBOLDT
10	11	12	
15	14	13	
22	23	24	
27	26	25	

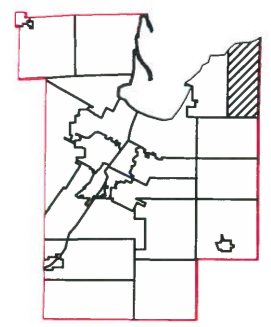
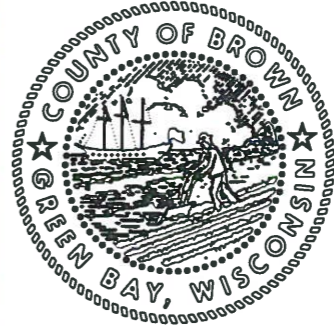

1" = 300'



This is a compilation of records and data located in various county offices and is to be used for reference purposes only. The map is controlled by the field measurements between the corners of the Public Land Survey System and the parcels are mapped from available records which may not precisely fit field conditions. Brown County is not responsible for any inaccuracies.

This map was created by the Brown County Survey Department with funding provided by the Town of Green Bay and the Wisconsin Land Information Program.

Town of Green Bay

T25N - R22E
SECTION 36
SE 1/4

	16	14	13
22	23	24	
27	26	25	
34	35	36	
3	2	1	
10	11	12	
15	14	13	
22	23	24	

TOWN OF SCOTT

T25N
T24N

KEWAUNEE CO

TOWN OF HUMBOLDT



MAP ORIENTATION

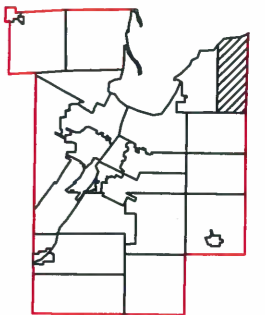

1" = 300'



This is a compilation of records and data located in various county offices and is to be used for reference purposes only. The map is controlled by the field measurements between the corners of the Public Land Survey System and the parcels are mapped from available records which may not precisely fit field conditions. Brown County is not responsible for any inaccuracies.

This map was created by the Brown County Survey Department with funding provided by the Town of Green Bay and the Wisconsin Land Information Program.

© 2020 BROWN COUNTY SURVEY DEPT.
GREEN BAY, WI 54301

Plot date: 3/2/2021
Plotted by: TLL

