

2025 CWM  
GB-280 = PLC  
GB-281 = PLC / PS  
GB-281-1 = NPL

3066678

MAP# 9764  
CHERYL BERKEN  
BROWN COUNTY  
REGISTER OF DEEDS  
GREEN BAY, WI  
RECORDED ON  
06/18/2024 08:11 AM  
REC FEE:  
REC FEE: 30.00  
PAGES: 6

# Certified Survey Map

Part of the Northwest  $\frac{1}{4}$  of the Southwest  $\frac{1}{4}$  and part of the Southwest  $\frac{1}{4}$  of the Southwest  $\frac{1}{4}$  of Section 24, T24N-R22E, Town of Green Bay, Brown County, Wisconsin.

Graphic Scale: 1" = 200'

## Legend

- 1.32" (o.d.) x 18" iron pipe with cap weighing 1.68 lbs/lin ft set
- 1" iron pipe found
- d.t.t.p. dedicated to the public
- 1" iron pipe with cap found
- Brown County monument - type noted
- existing building

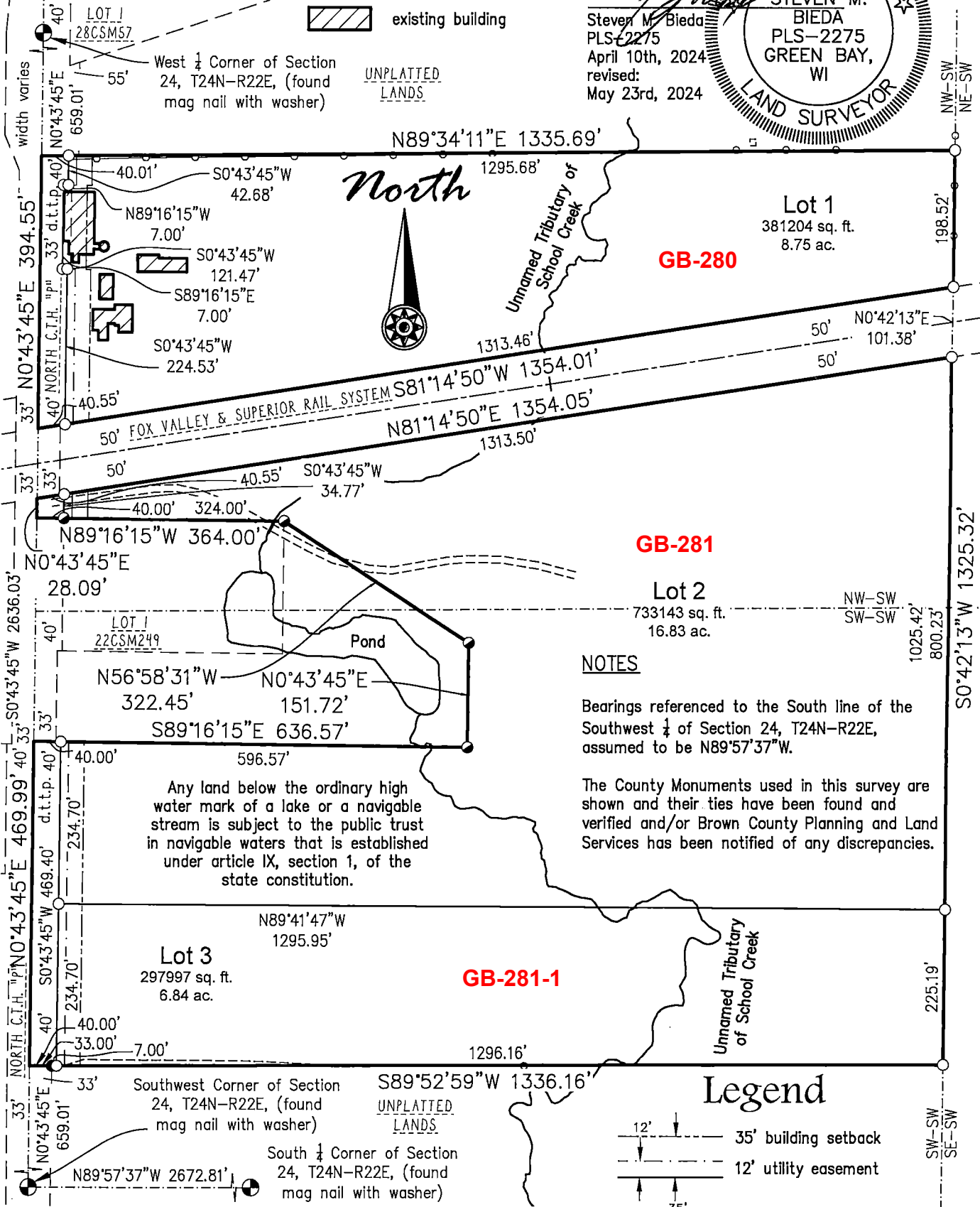

## Legend

- 35' building setback
- 12' utility easement

Client: Randy Hermans  
Tax Parcel: GB-280 and GB-281  
Drafted By: NDK  
File: 240104CSM 040524.dwg  
Data File: 240104.txt

**vierbicher**  
planners | engineers | advisors

400 Security Blvd Ste 1, Green Bay, WI, (920) 434-9670

Sheet One of Six  
Project No.: 240104  
Drawing No.: L-12239  
Fieldwork Completed: 04/08/24