

Town of Glenmore

T22N - R21E

<u>TOWN OF LEDGEVIEW</u>						T23N T22N	
<u>TOWN OF ROCKLAND</u>	PC 38 6	5	4	3	2	1	
	7	8	9	10	11	12	
		17	16	15	14	13	
		20	21	22	23	24	
		29	28	27	26	25	
<u>TOWN OF WRIGHTSTOWN</u>	31	32	33	34	35	36	
R20E R21E	<u>TOWN OF MORRISON</u>						R21E R22E
						T22N T21N	

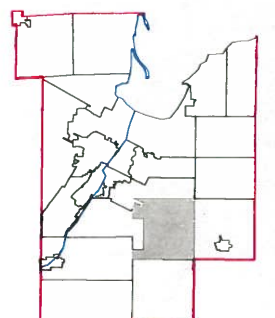
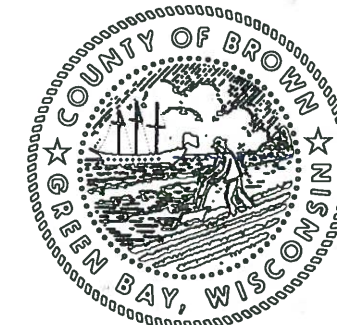

This is a compilation of records and data located in various county offices and is to be used for reference purposes only. The map is controlled by the field measurements between the corners of the Public Land Survey System and the parcels are mapped from available records which may not precisely fit field conditions. Brown County is not responsible for any inaccuracies.

This map was created by the Brown County Survey Department with funding provided by the Town of Glenmore and the Wisconsin Land Information Program.

Town of Glenmore

T22N - R21E

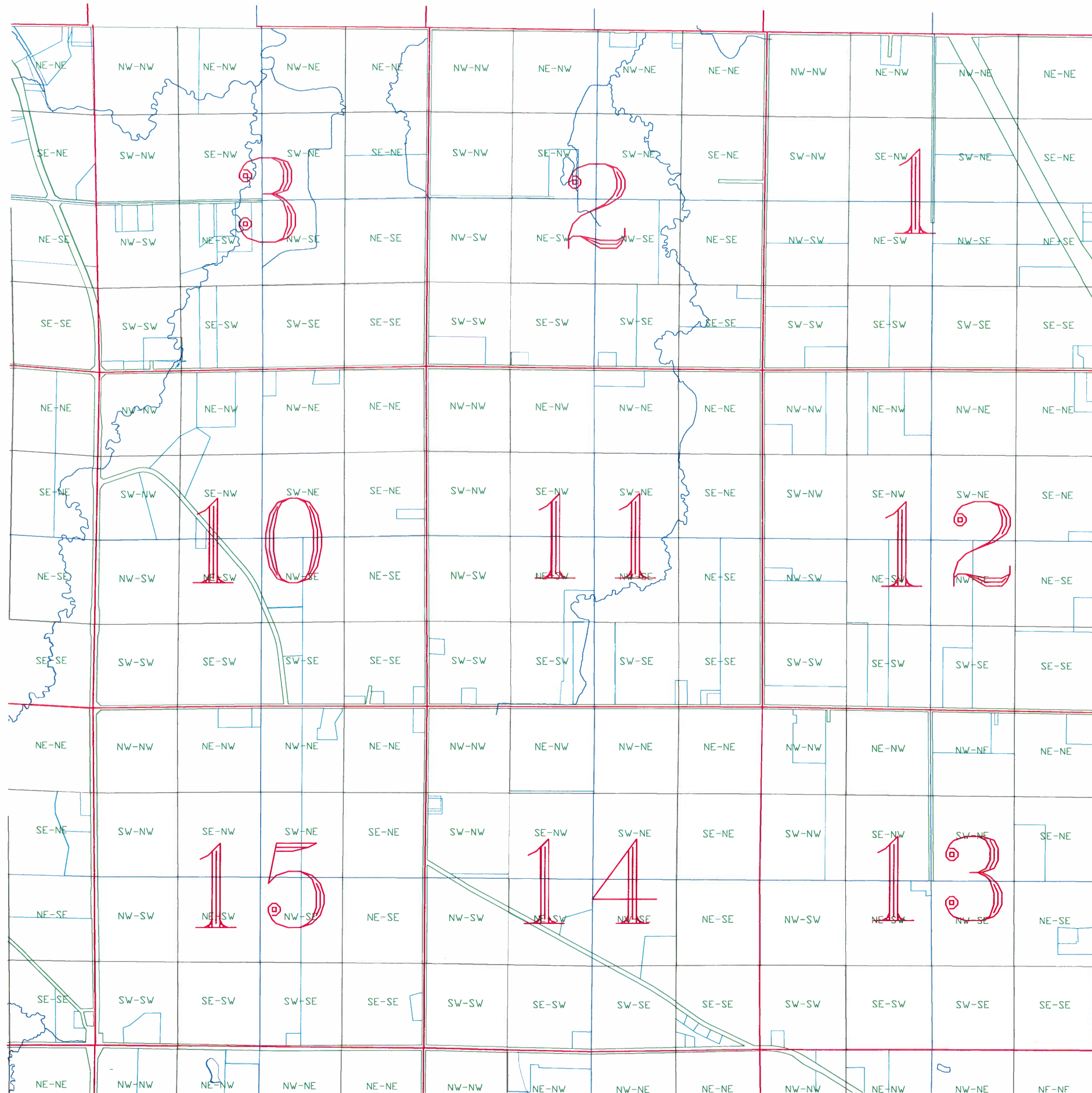

TOWN OF LEDGEVIEW	TOWN OF LEDGEVIEW						T23N T22N
	PC 38 6	5	4	3	2	1	
TOWN OF ROCKLAND	7	8	9	10	11	12	TOWN OF NEW DENMARK
		17	16	15	14	13	
		20	21	22	23	24	
		29	28	27	26	25	
TOWN OF WRIGHTSTOWN	31	32	33	34	35	36	T22N T21N
	R20E R21E	TOWN OF MORRISON					
							R21E R22E

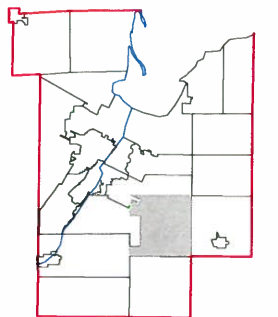
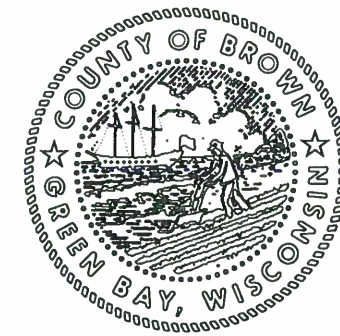

This is a compilation of records and data located in various county offices and is to be used for reference purposes only. The map is controlled by the field measurements between the corners of the Public Land Survey System and the parcels are mapped from available records which may not precisely fit field conditions. Brown County is not responsible for any inaccuracies.

This map was created by the Brown County Survey Department with funding provided by the Town of Glenmore and the Wisconsin Land Information Program.

Town of Glenmore

T22N - R21E

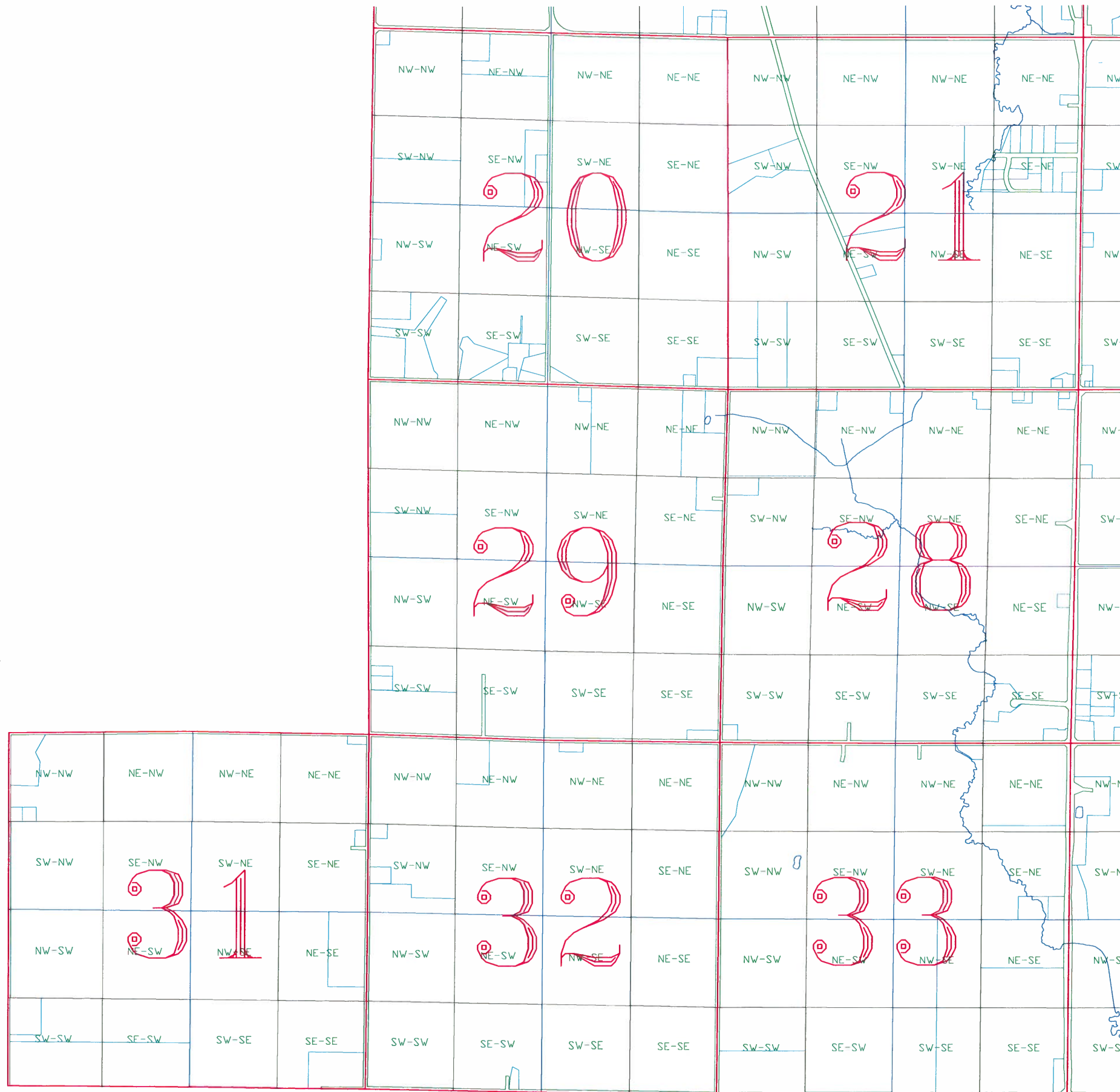

<u>TOWN OF LEDGEVIEW</u>						<u>T23N</u> <u>T22N</u>
<u>TOWN OF LEDGEVIEW</u>	PC 38 6	5	4	3	2	1
	7	8	9	10	11	12
		17	16	15	14	13
		20	21	22	23	24
<u>TOWN OF ROCKLAND</u>		29	28	27	26	25
<u>TOWN OF WRIGHTSTOWN</u>	31	32	33	34	35	36
<u>T22N</u> <u>T21N</u>		<u>TOWN OF MORRISON</u>				<u>T21E</u> <u>T22E</u>

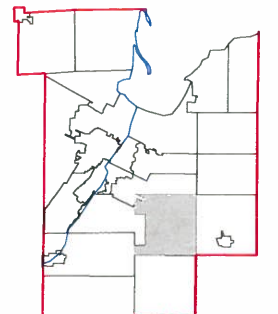

This is a compilation of records and data located in various county offices and is to be used for reference purposes only. The map is controlled by the field measurements between the corners of the Public Land Survey System and the parcels are mapped from available records which may not precisely fit field conditions. Brown County is not responsible for any inaccuracies.

This map was created by the Brown County Survey Department with funding provided by the Town of Glenmore and the Wisconsin Land Information Program.

Town of Glenmore

T22N - R21E

TOWN OF LEDGEVIEW	TOWN OF LEDGEVIEW						T23N T22N
	PC 38 6	5	4	3	2	1	
TOWN OF ROCKLAND	7	8	9	10	11	12	TOWN OF NEW DENMARK
		17	16	15	14	13	
		20	21	22	23	24	
		29	28	27	26	25	
TOWN OF WRIGHTSTOWN	31	32	33	34	35	36	T22N T21N
	R20E R21E	TOWN OF MORRISON					
							R21E R22E

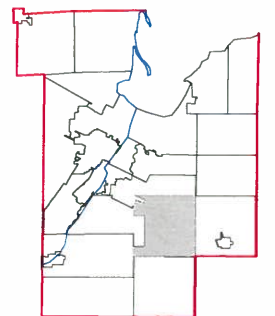
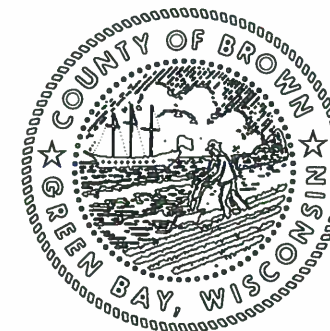

This is a compilation of records and data located in various county offices and is to be used for reference purposes only. The map is controlled by the field measurements between the corners of the Public Land Survey System and the parcels are mapped from available records which may not precisely fit field conditions. Brown County is not responsible for any inaccuracies.

This map was created by the Brown County Survey Department with funding provided by the Town of Glenmore and the Wisconsin Land Information Program.

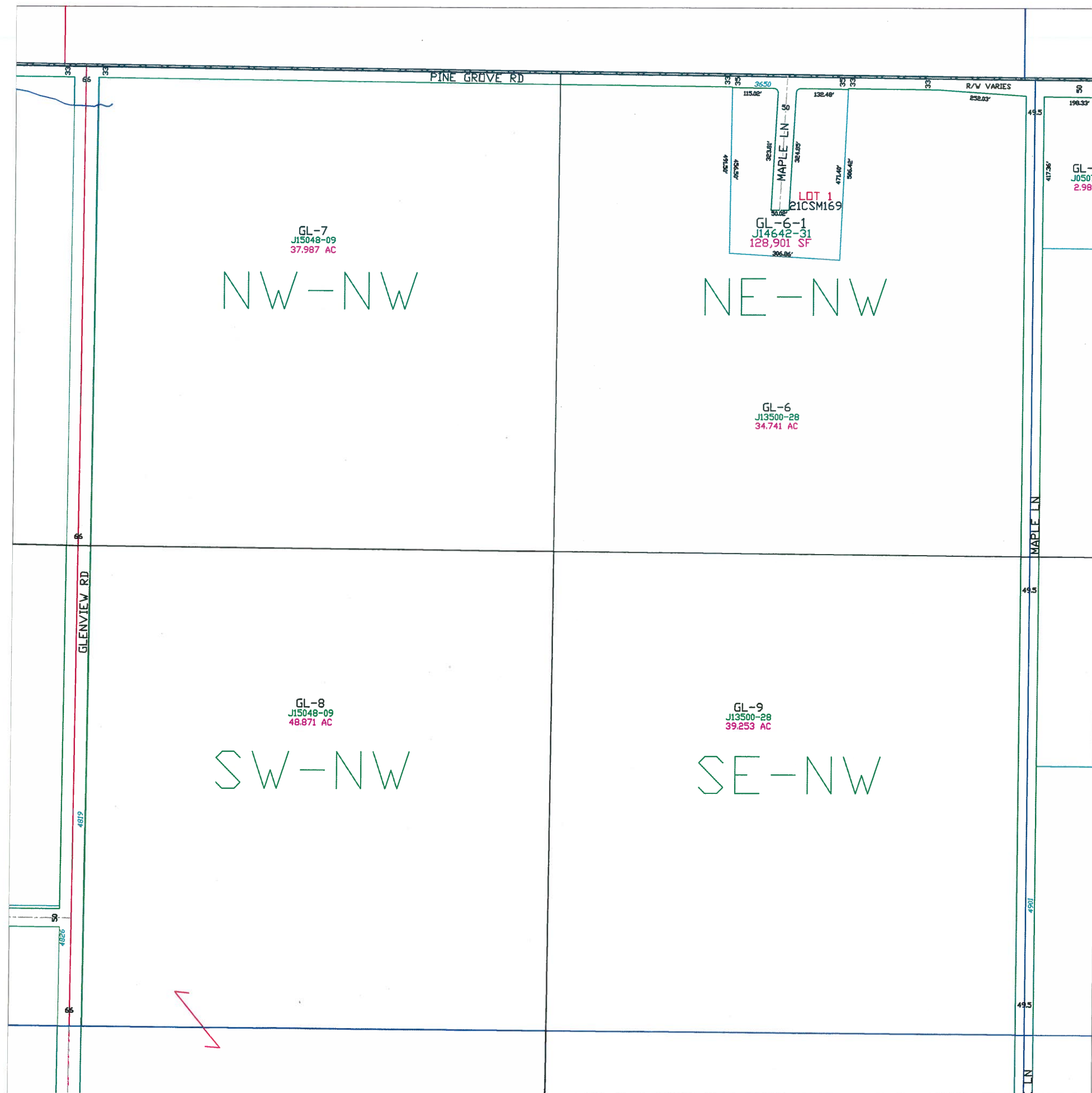

Town of Glenmore

T22N - R21E
SECTION 1
NW 1/4

<u>TOWN OF LEDGEVIEW</u>						<u>T23N</u> <u>T22N</u>	
<u>TOWN OF LEDGEVIEW</u>	PC 38 6	5	4	3	2	1	
	7	8	9	10	11	12	
		17	16	15	14	13	
		20	21	22	23	24	
		29	28	27	26	25	
<u>TOWN OF ROCKLAND</u>	31	32	33	34	35	36	
<u>TOWN OF WRIGHTSTOWN</u>							
	<u>TOWN OF MORRISON</u>						<u>T22N</u> <u>T21N</u>

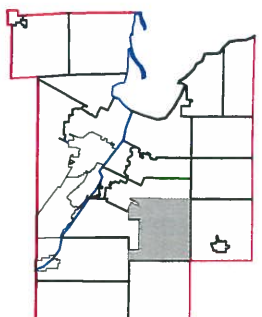

1" = 300'



This is a compilation of records and data located in various county offices and is to be used for reference purposes only. The map is controlled by the field measurements between the corners of the Public Land Survey System and the parcels are mapped from available records which may not precisely fit field conditions. Brown County is not responsible for any inaccuracies.

This map was created by the Brown County Survey Department with funding provided by the Town of Glenmore and the Wisconsin Land Information Program.

Town of Glenmore

T22N - R21E
SECTION 1
SW1/4

TOWN OF LEDGEVIEW						T23N T22N
TOWN OF LEDGEVIEW	PC 38 6	5	4	3	2	1
	7	8	9	10	11	12
TOWN OF ROCKLAND		17	16	15	14	13
		20	21	22	23	24
		29	28	27	26	25
TOWN OF WRIGHTSTOWN	31	32	33	34	35	36
	R20E R21E	TOWN OF MORRISON				R21E R22E

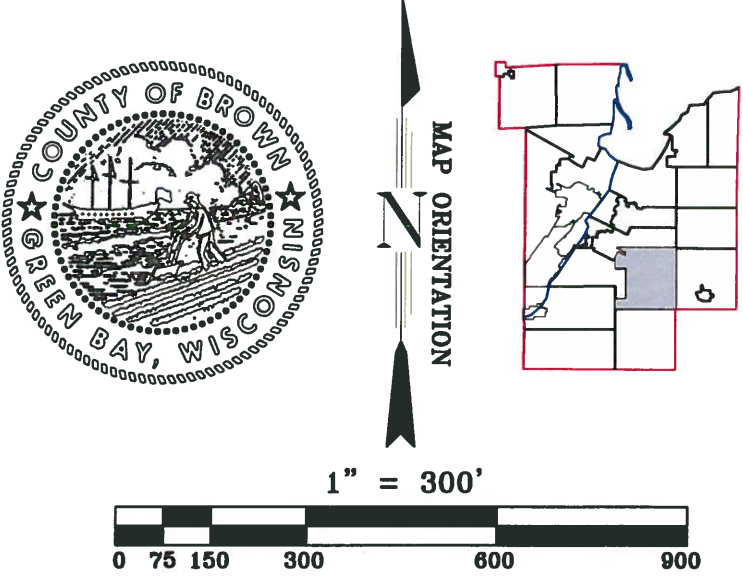

This is a compilation of records and data located in various county offices and is to be used for reference purposes only. The map is controlled by the field measurements between the corners of the Public Land Survey System and the parcels are mapped from available records which may not precisely fit field conditions. Brown County is not responsible for any inaccuracies.

This map was created by the Brown County Survey Department with funding provided by the Town of Glenmore and the Wisconsin Land Information Program.

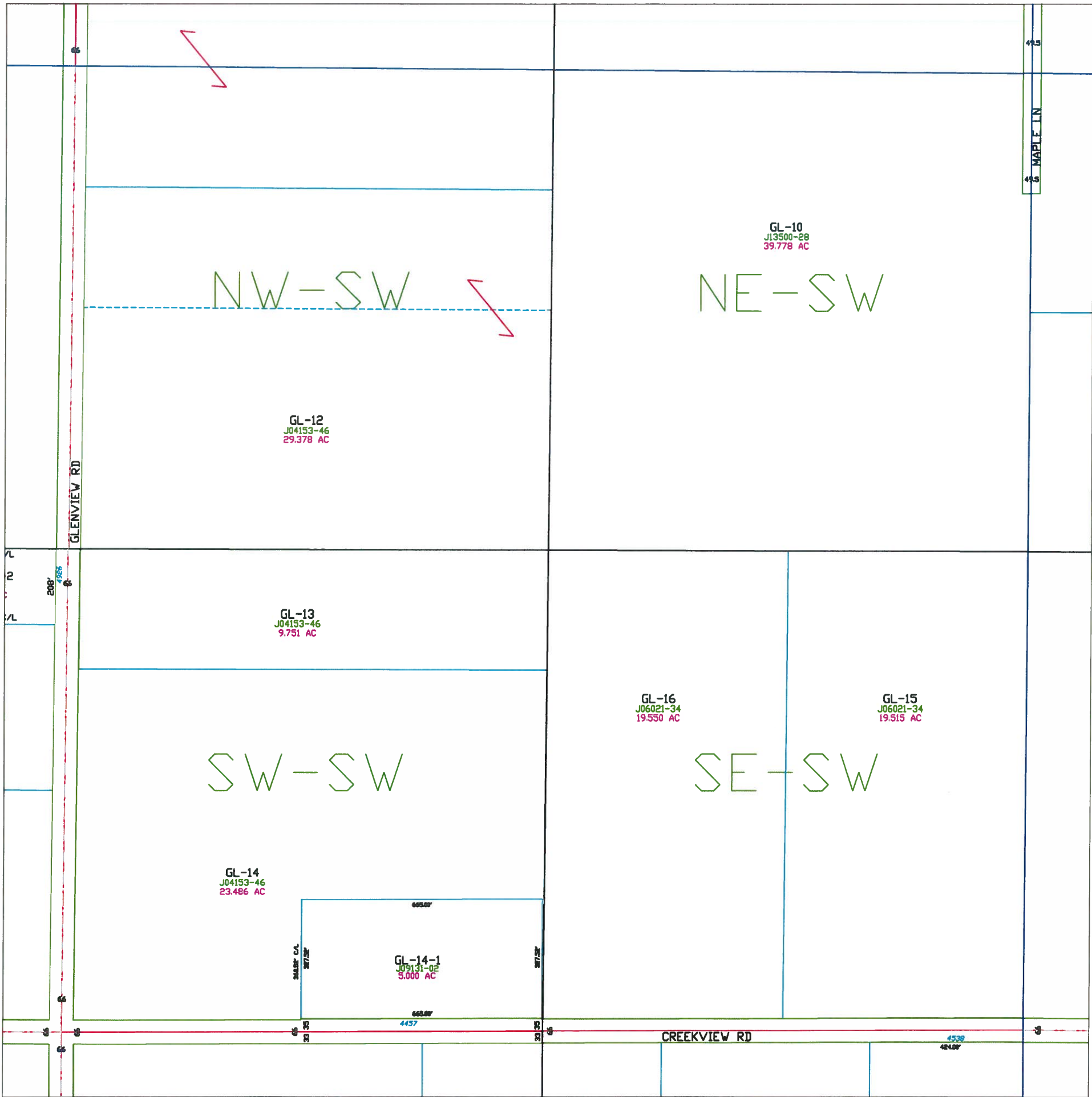

Town of Glenmore

T22N - R21E
Section 1
SE 1/4

<u>TOWN OF LEDGEVIEW</u>						<u>T23N</u> <u>T22N</u>	
<u>TOWN OF LEDGEVIEW</u>	PC 38 6	5	4	3	2	1	
	7	8	9	10	11	12	
		17	16	15	14	13	
		20	21	22	23	24	
<u>TOWN OF ROCKLAND</u>		29	28	27	26	25	
<u>TOWN OF WRIGHTSTOWN</u>	31	32	33	34	35	36	
<u>R20E</u> <u>R21E</u>	<u>TOWN OF MORRISON</u>						<u>R21E</u> <u>R22E</u>
						<u>T22N</u> <u>T21N</u>	

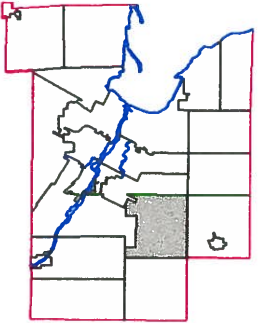
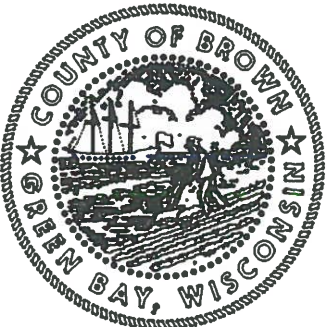

1" = 300'



This is a compilation of records and data located in various county offices and is to be used for reference purposes only. The map is controlled by the field measurements between the corners of the Public Land Survey System and the parcels are mapped from available records which may not precisely fit field conditions. Brown County is not responsible for any inaccuracies.

This map was created by the Brown County Survey Department with funding provided by the Town of Glenmore and the Wisconsin Land Information Program.

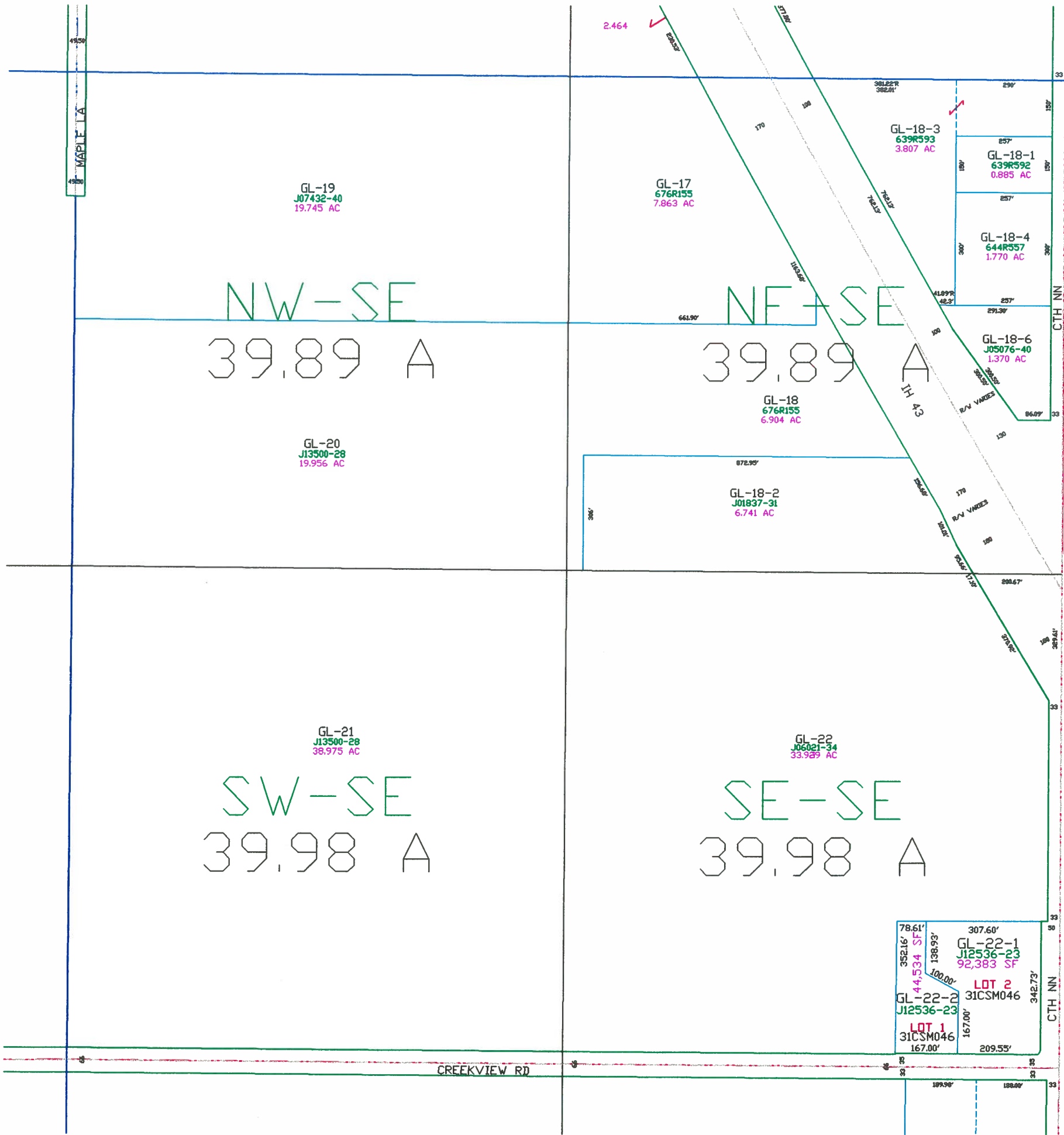

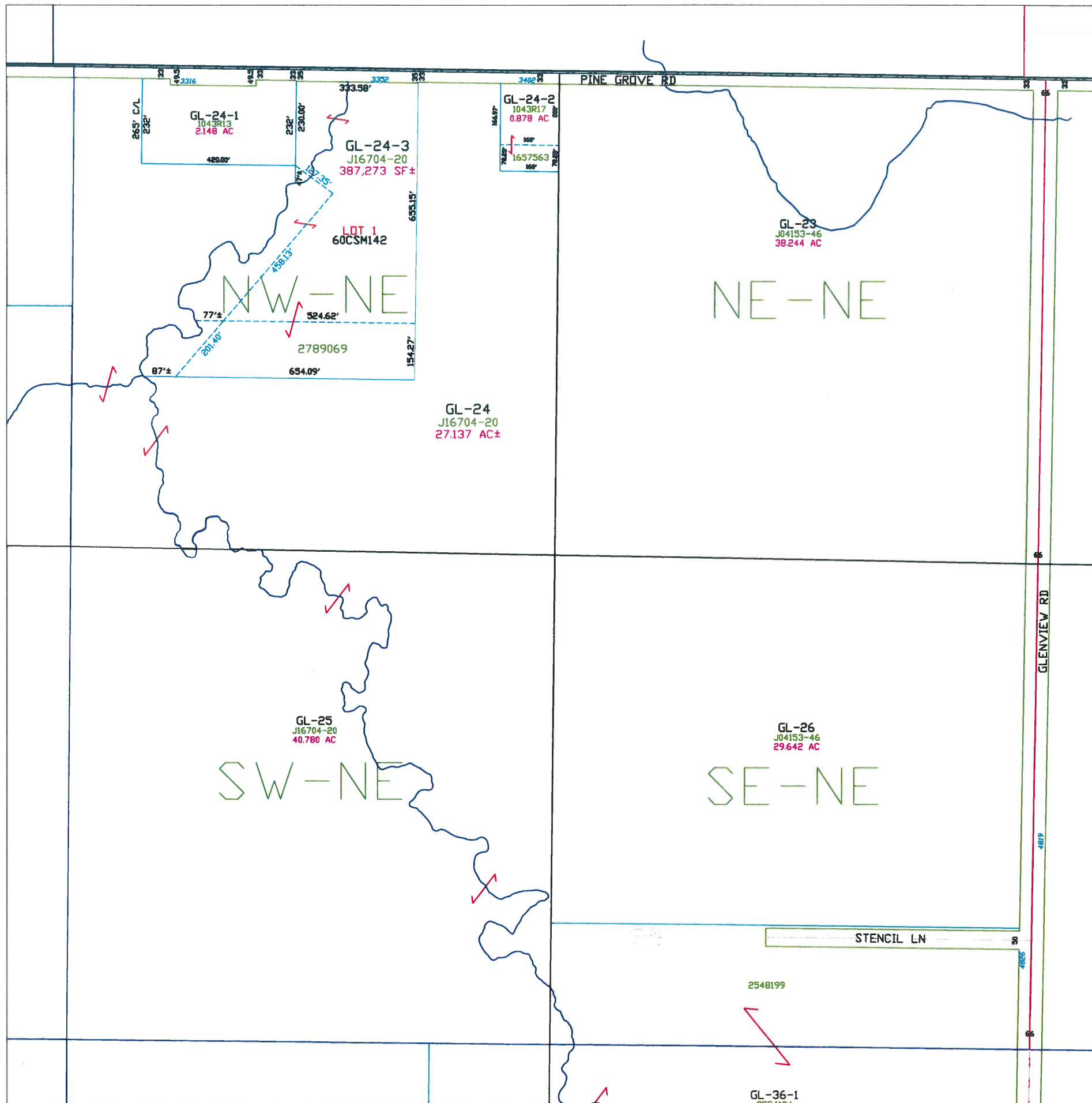

Town of Glenmore

T22N - R21E
SECTION 2
NE 1/4

TOWN OF LEDGEVIEW	TOWN OF LEDGEVIEW						T23N T22N
	PC 38 6	5	4	3	2	1	
TOWN OF ROCKLAND	7	8	9	10	11	12	TOWN OF NEW DENMARK
		17	16	15	14	13	
		20	21	22	23	24	
		29	28	27	26	25	
TOWN OF WRIGHTSTOWN	31	32	33	34	35	36	T22N T21N
	R20E R21E	TOWN OF MORRISON				R21E R22E	

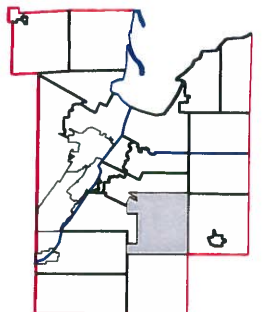
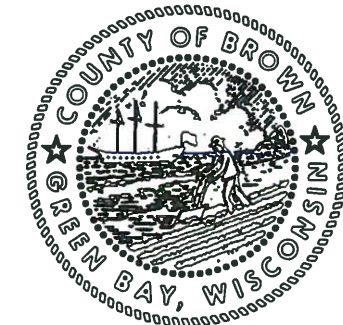

1" = 300'



This is a compilation of records and data located in various county offices and is to be used for reference purposes only. The map is controlled by the field measurements between the corners of the Public Land Survey System and the parcels are mapped from available records which may not precisely fit field conditions. Brown County is not responsible for any inaccuracies.

This map was created by the Brown County Survey Department with funding provided by the Town of Glenmore and the Wisconsin Land Information Program.

© 2017 BROWN COUNTY SURVEY DEPT.
GREEN BAY, WI 54305

Plot date: 7/19/2017
Plotted by: TLL

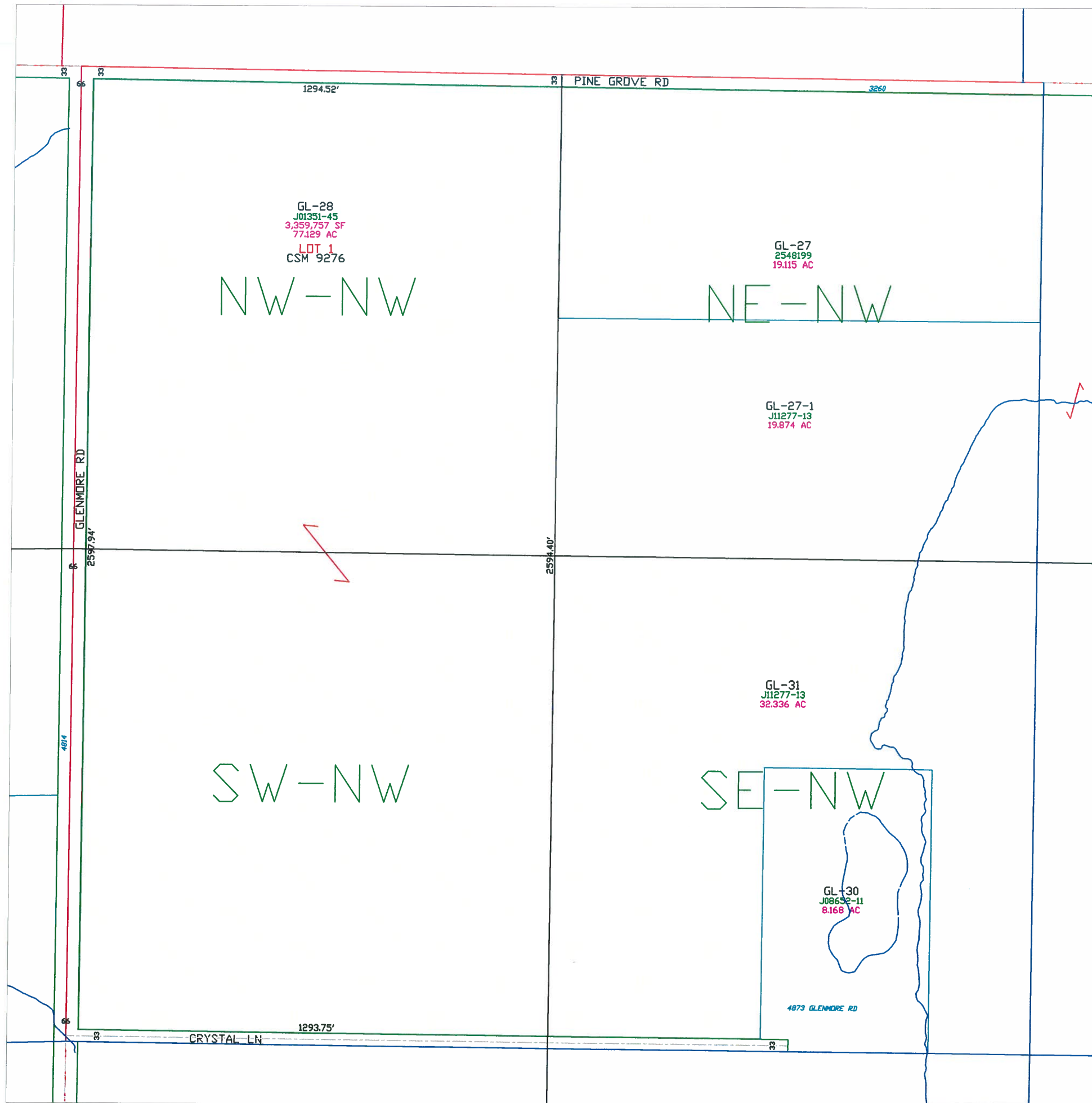

Town of Glenmore

T22N - R21E
SECTION 2
NW 1/4

<u>TOWN OF LEDGEVIEW</u>						<u>T23N</u> <u>T22N</u>
<u>TOWN OF LEDGEVIEW</u>	PC 38 6	5	4	3	2	1
	7	8	9	10	11	12
		17	16	15	14	13
<u>TOWN OF ROCKLAND</u>		20	21	22	23	24
		29	28	27	26	25
<u>TOWN OF WRIGHTSTOWN</u>	31	32	33	34	35	36
<u>TOWN OF MORRISON</u>						
				</		

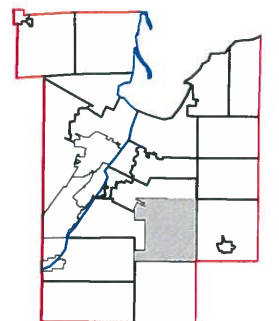

This is a compilation of records and data located in various county offices and is to be used for reference purposes only. The map is controlled by the field measurements between the corners of the Public Land Survey System and the parcels are mapped from available records which may not precisely fit field conditions. Brown County is not responsible for any inaccuracies.

This map was created by the Brown County Survey Department with funding provided by the Town of Glenmore and the Wisconsin Land Information Program.

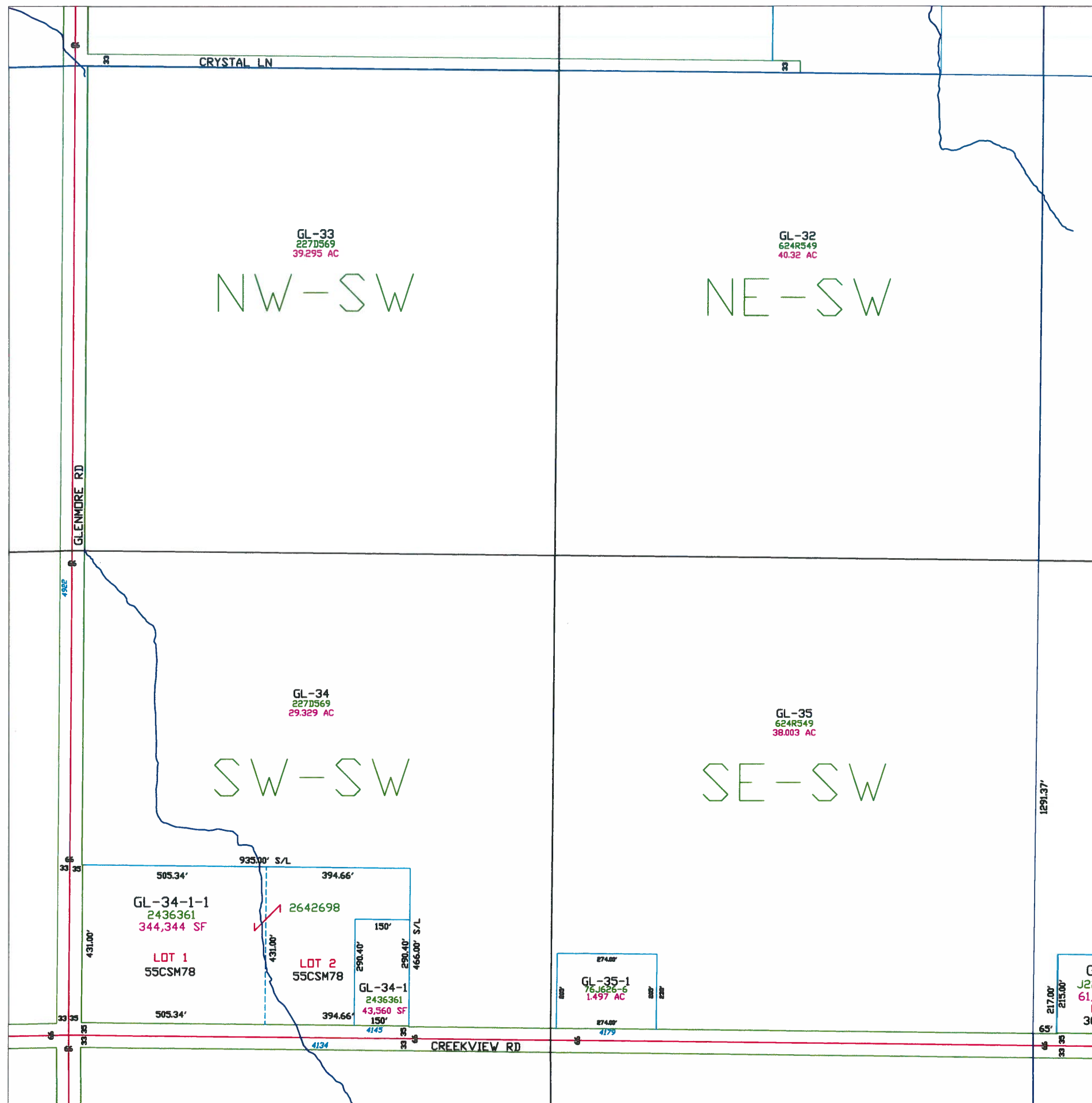

Town of Glenmore

T22N - R21E
SECTION 2
SW1/4

TOWN OF LEDGEVIEW						T23N T22N	
TOWN OF LEDGEVIEW	PC 36 6	5	4	3	2	1	
	7	8	9	10	11	12	
		17	16	15	14	13	TOWN OF NEW DENMARK
TOWN OF ROCKLAND		20	21	22	23	24	
		29	28	27	26	25	
TOWN OF WRIGHTSTOWN	31	32	33	34	35	36	T22N T21N
	TOWN OF MORRISON						R20E R21E
							R21E R22E

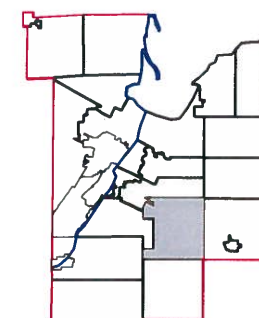
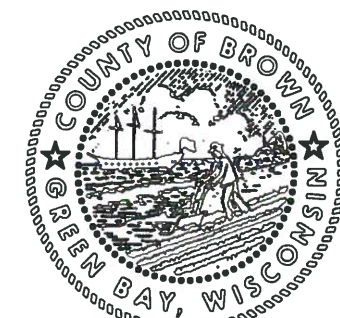

1" = 300'



This is a compilation of records and data located in various county offices and is to be used for reference purposes only. The map is controlled by the field measurements between the corners of the Public Land Survey System and the parcels are mapped from available records which may not precisely fit field conditions. Brown County is not responsible for any inaccuracies.

This map was created by the Brown County Survey Department with funding provided by the Town of Glenmore and the Wisconsin Land Information Program.

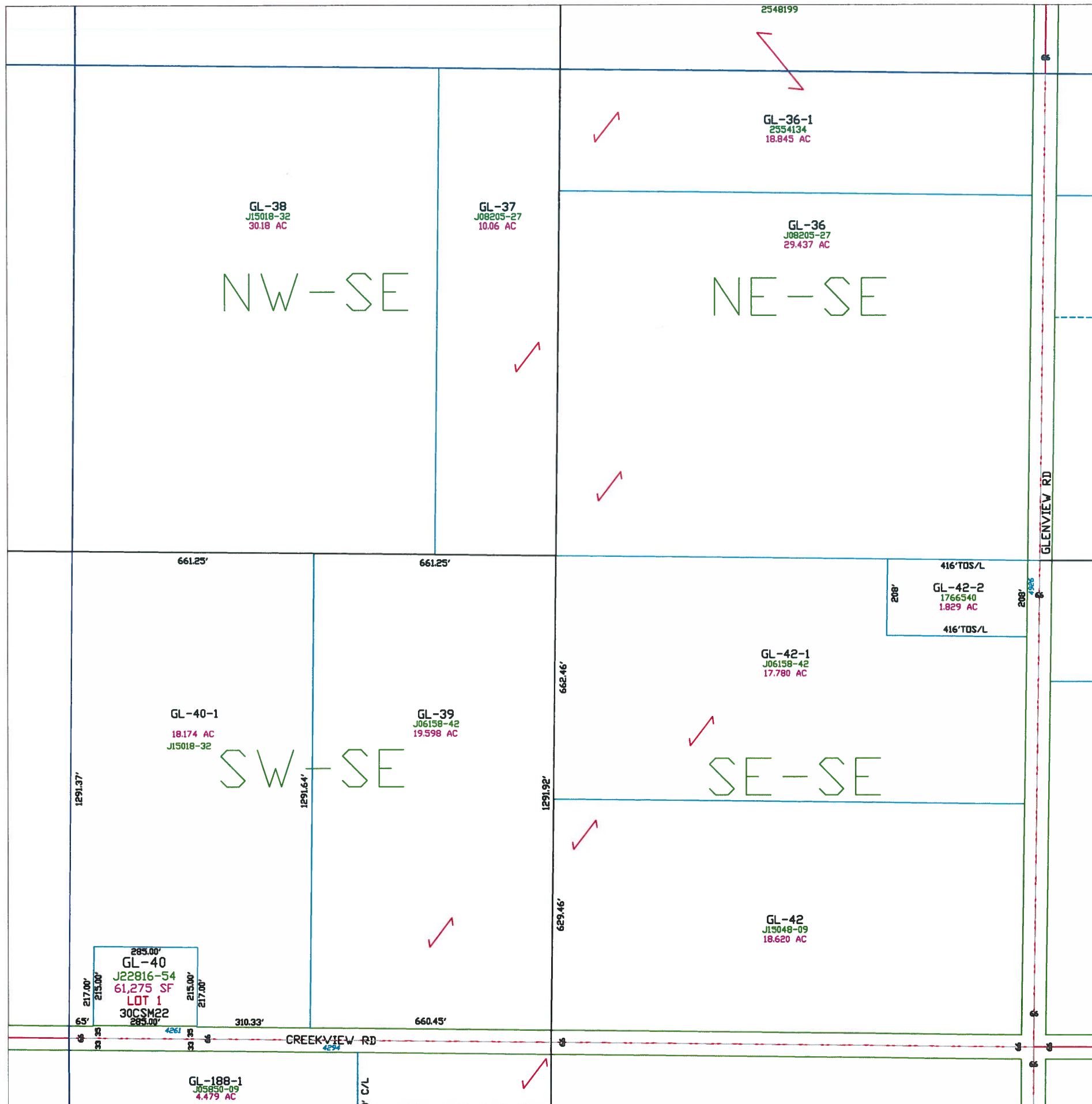

Town of Glenmore

T22N - R21E
SECTION 2
SE1/4

TOWN OF LEDGEVIEW	TOWN OF LEDGEVIEW						T23N T22N
	6	5	4	3	2	1	
	7	8	9	10	11	12	
TOWN OF ROCKLAND		17	16	15	14	13	TOWN OF NEW DENMARK
		20	21	22	23	24	
		29	28	27	26	25	
TOWN OF WRIGHTSTOWN	31	32	33	34	35	36	T22N T21N
	TOWN OF MORRISON						
	R20E	R21E					R21E R22E

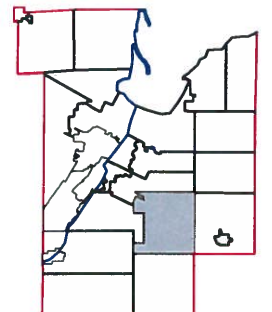

1" = 300'



This is a compilation of records and data located in various county offices and is to be used for reference purposes only. The map is controlled by the field measurements between the corners of the Public Land Survey System and the parcels are mapped from available records which may not precisely fit field conditions. Brown County is not responsible for any inaccuracies.

This map was created by the Brown County Survey Department with funding provided by the Town of Glenmore and the Wisconsin Land Information Program.

© 2011 BROWN COUNTY SURVEY DEPT.
GREEN BAY, WI 54305

Plot date: 1/31/12
Plotted by: DAP

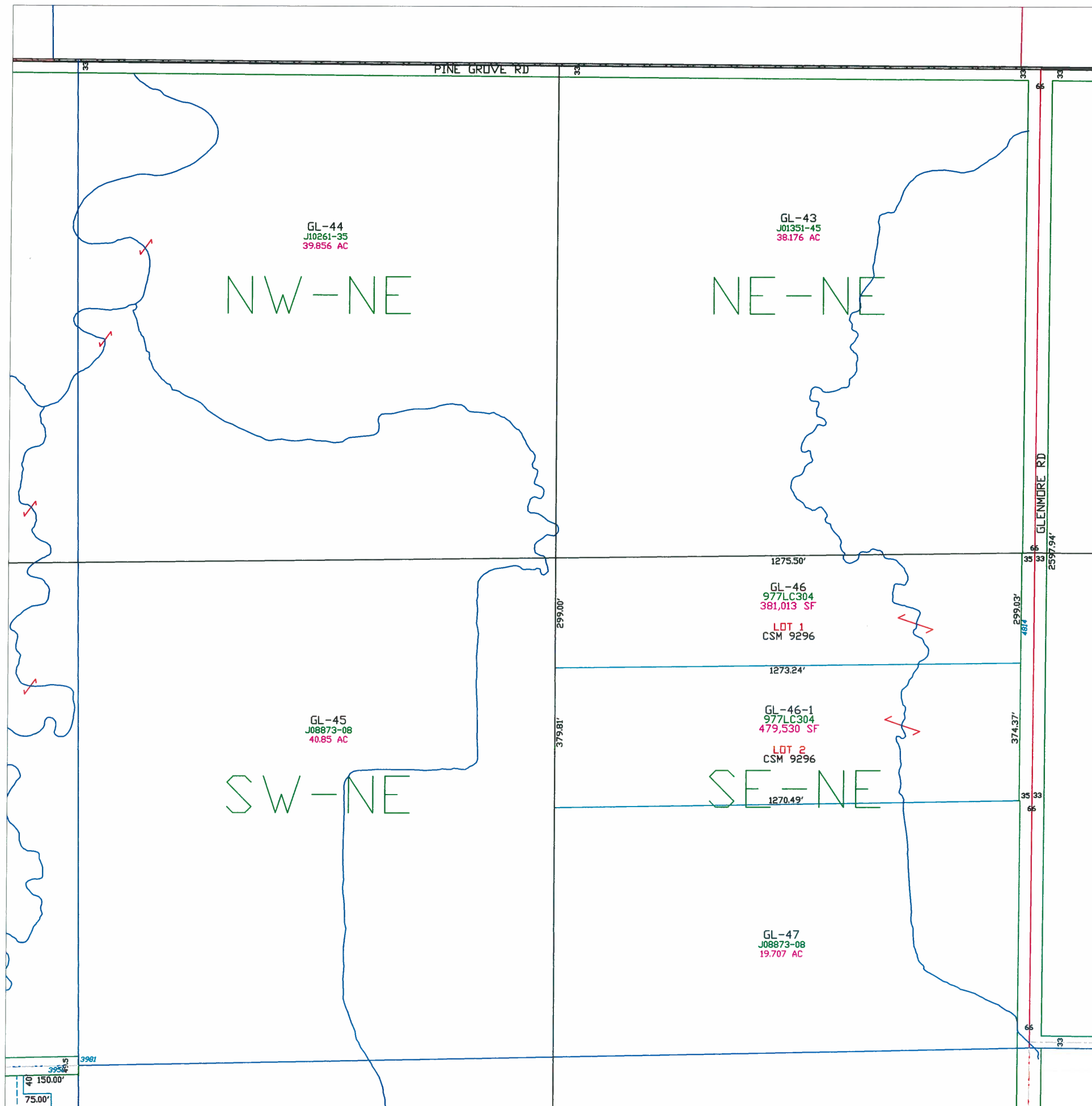

Town of Glenmore

T22N - R21E
SECTION 3
NE 1/4

TOWN OF LEDGEVIEW						T23N T22N
TOWN OF LEDGEVIEW	PC 38 6	5	4	3	2	1
	7	8	9	10	11	12
		17	16	15	14	13
		20	21	22	23	24
TOWN OF ROCKLAND		29	28	27	26	25
		31	32	33	34	35
TOWN OF WRIGHTSTOWN						36
						T22N T21N

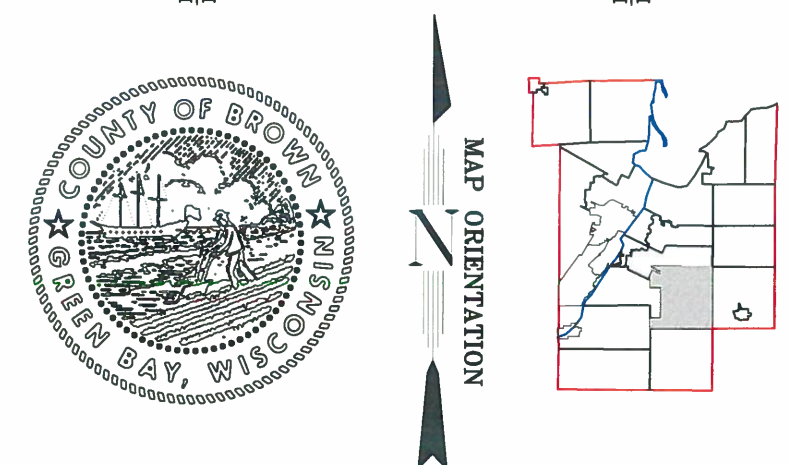

This is a compilation of records and data located in various county offices and is to be used for reference purposes only. The map is controlled by the field measurements between the corners of the Public Land Survey System and the parcels are mapped from available records which may not precisely fit field conditions. Brown County is not responsible for any inaccuracies.

This map was created by the Brown County Survey Department with funding provided by the Town of Glenmore and the Wisconsin Land Information Program.

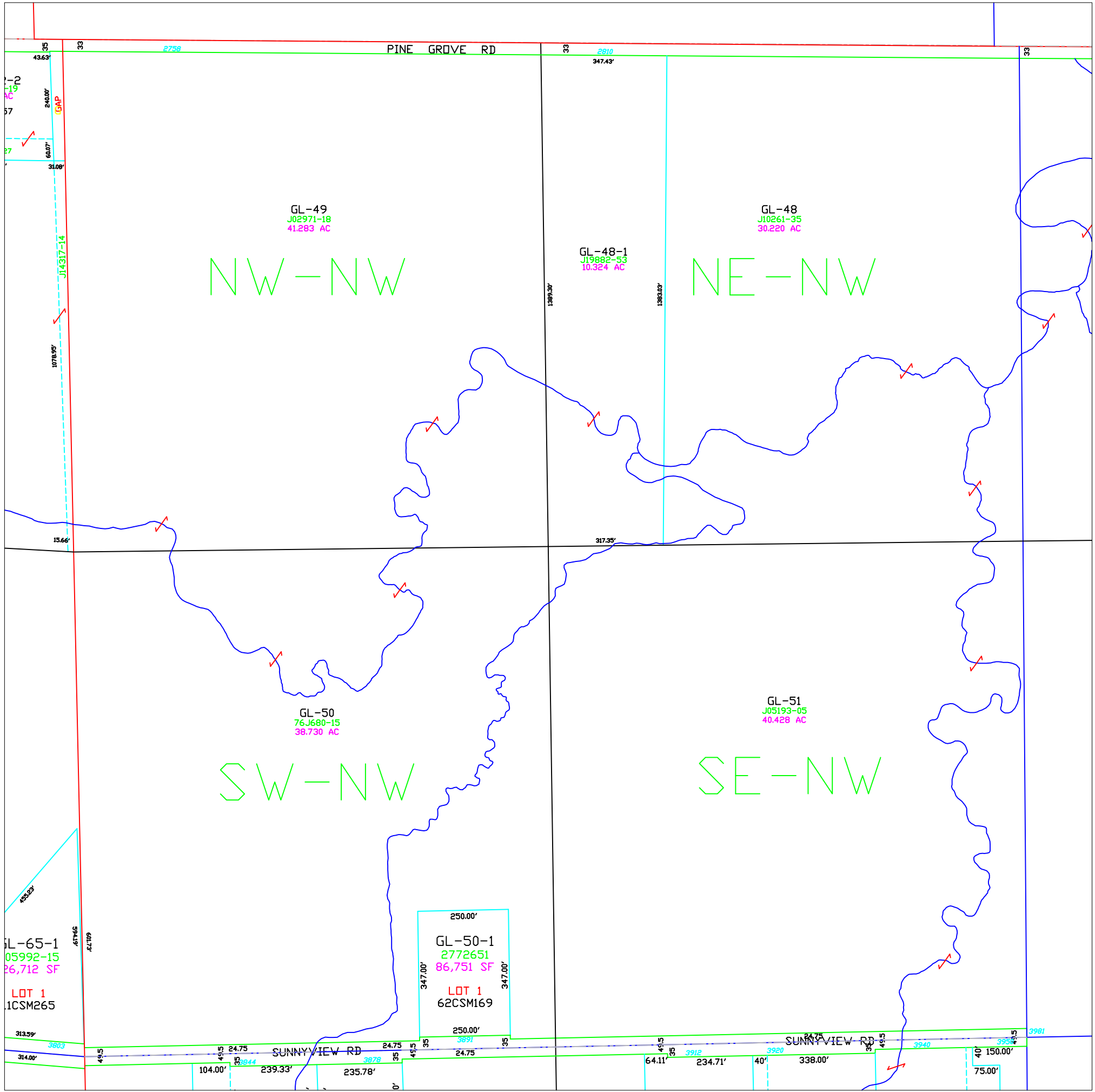

Town of Glenmore

T22N – R21E SECTION 3 NW 1/4

<u>TOWN OF LEDGEVIEW</u>						T23N T22N	
<u>TOWN OF LEDGEVIEW</u>	PC 38 6	5	4	3	2	1	
	7	8	9	10	11	12	
<u>TOWN OF ROCKLAND</u>		17	16	15	14	13	
		20	21	22	23	24	
		29	28	27	26	25	
<u>TOWN OF WRIGHTSTOWN</u>	31	32	33	34	35	36	
	<u>TOWN OF MORRISON</u>						T22N T21N
R20E R21E							R21E R22E

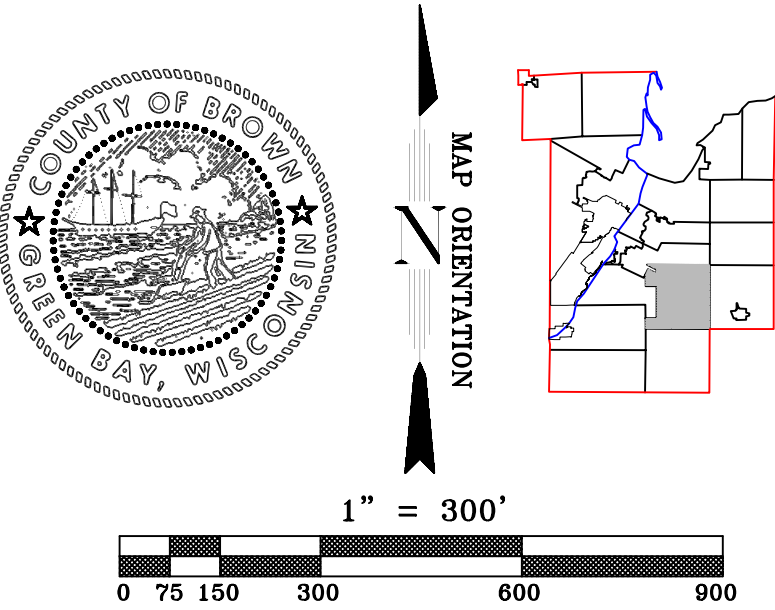

This is a compilation of records and data located in various county offices and is to be used for reference purposes only. The map is controlled by the field measurements between the corners of the Public Land Survey System and the parcels are mapped from available records which may not precisely fit field conditions. Brown County is not responsible for any inaccuracies.

This map was created by the Brown County Survey Department with funding provided by the Town of Glenmore and the Wisconsin Land Information Program.

T22N - R21E
SECTION 3
SW 1/4

The diagram illustrates the map orientation. On the left is the official seal of the County of Brown, Wisconsin, featuring a ship and a person on a beach, with the text "COUNTY OF BROWN" and "GREEN BAY, WISCONSIN". In the center is a north arrow pointing upwards. On the right is a map of Wisconsin with a red box highlighting the location of the study area in the northwestern part of the state.

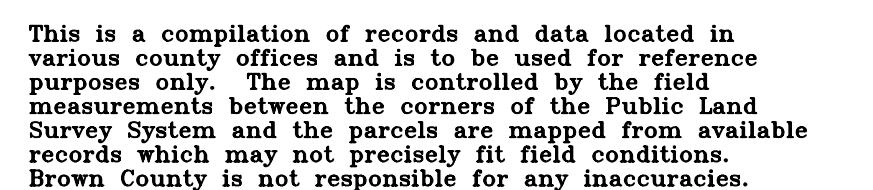

© 2021 BROWN COUNTY SURVEY DEPT.
GREEN BAY, WI 54305

Plot date: 9/9/202
Plotted by: CWM

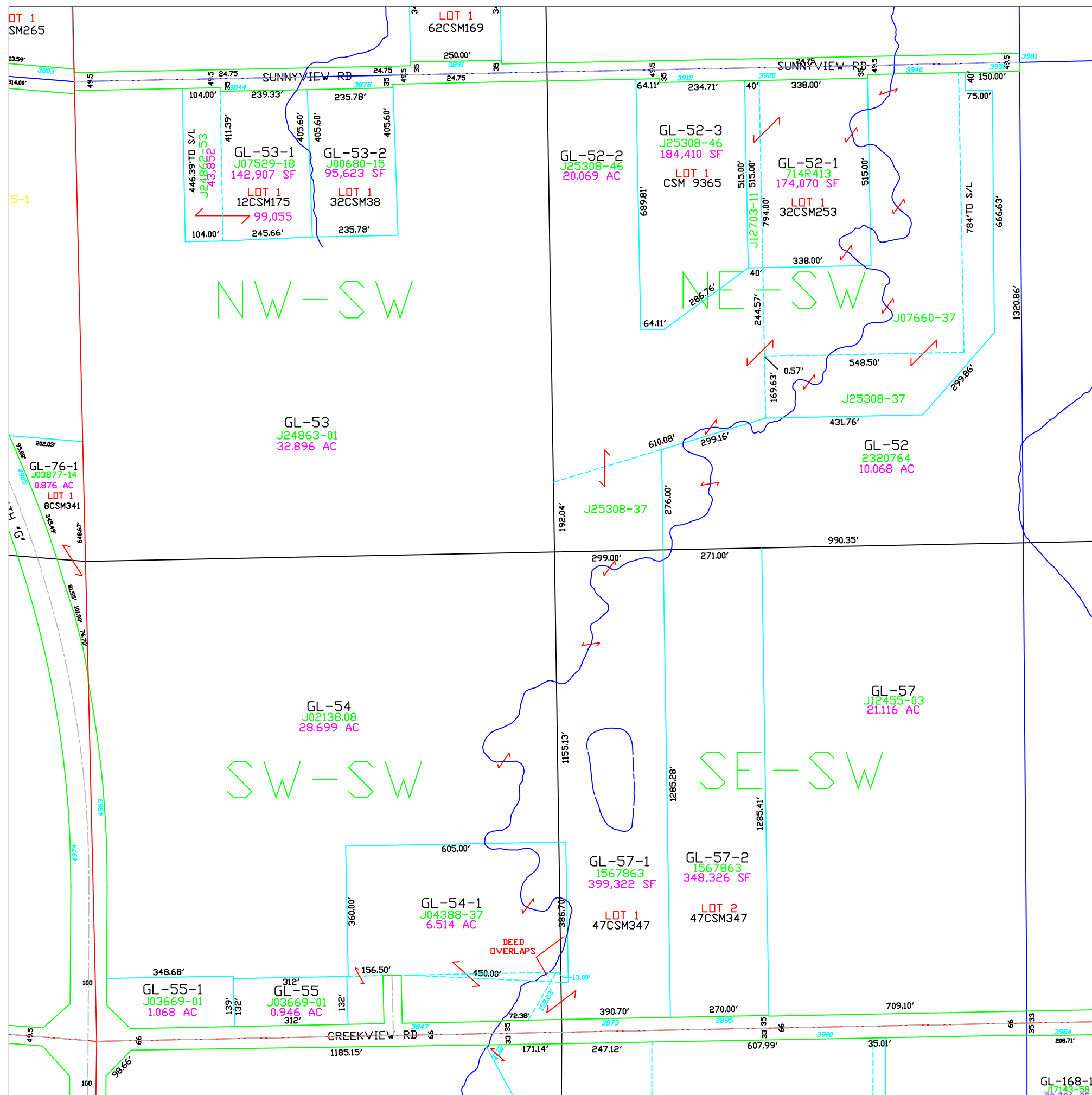

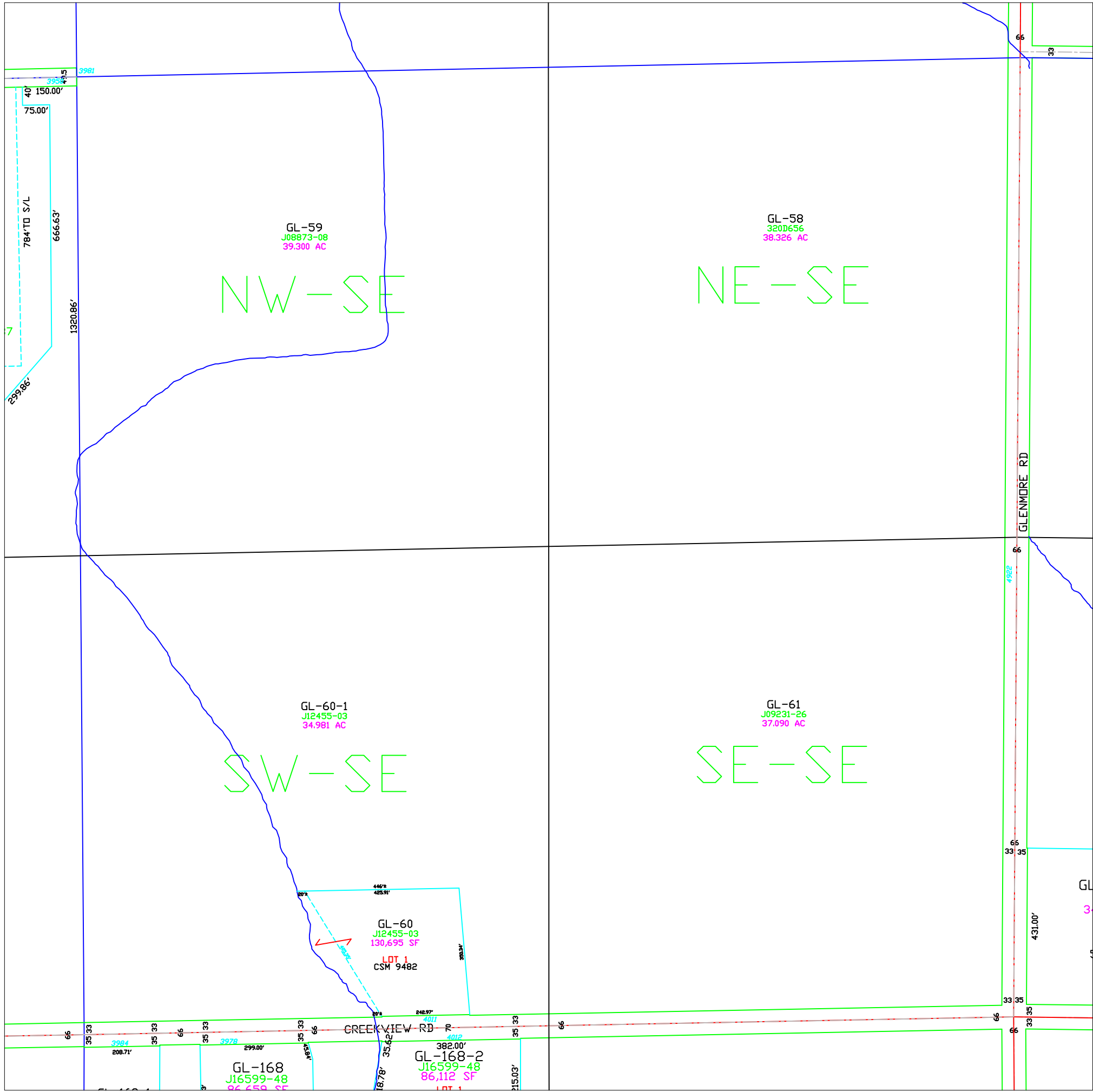

Town of Glenmore

T22N – R21E SECTION 3 SE 1/4

TOWN OF LEDGEVIEW	TOWN OF LEDGEVIEW						T23N T22N
	PC 38 6	5	4	3	2	1	
	7	8	9	10	11	12	
		17	16	15	14	13	
TOWN OF ROCKLAND		20	21	22	23	24	TOWN OF NEW DENMARK
		29	28	27	26	25	
		31	32	33	34	35	
TOWN OF WRIGHTSTOWN						36	T22N T21N
	R20E R21E	TOWN OF MORRISON				R21E R22E	

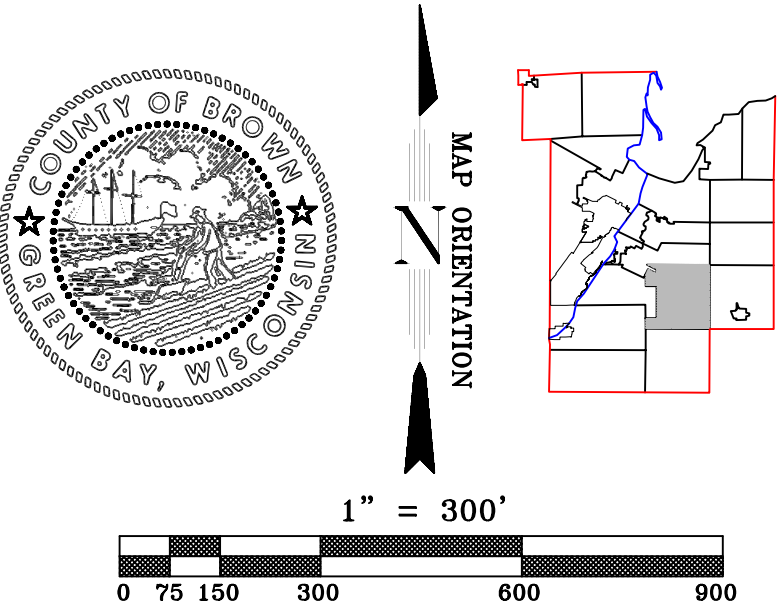

This is a compilation of records and data located in various county offices and is to be used for reference purposes only. The map is controlled by the field measurements between the corners of the Public Land Survey System and the parcels are mapped from available records which may not precisely fit field conditions. Brown County is not responsible for any inaccuracies.

This map was created by the Brown County Survey Department with funding provided by the Town of Glenmore and the Wisconsin Land Information Program.

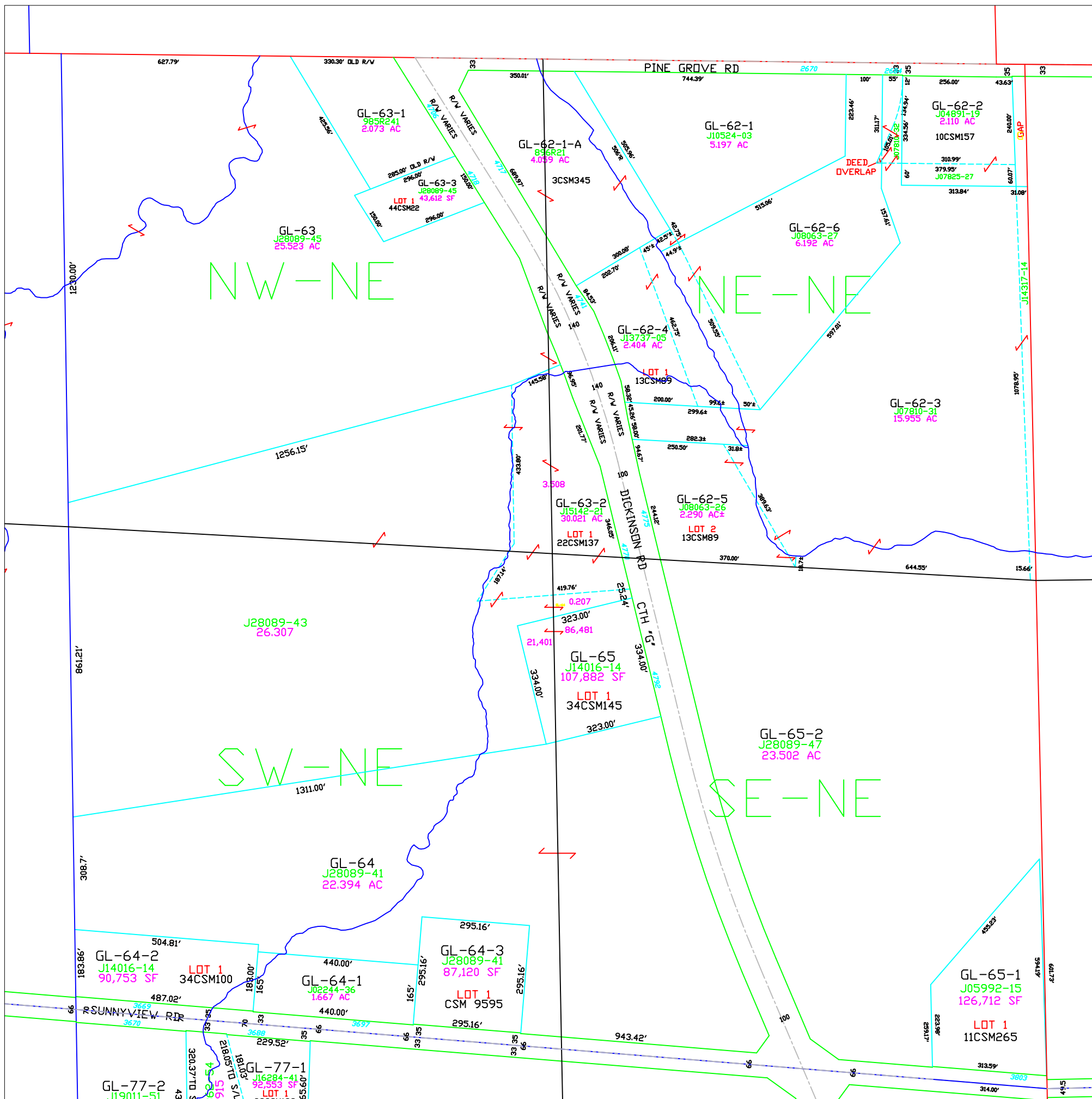

Town of Glenmore

T22N - R21E SECTION 4 NE 1/4

<u>TOWN OF LEDGEVIEW</u>	<div>PC 38 6</div>	5	4	3	2	1	<u>T23N</u>
		7	8	9	10	11	12
		17	16	15	14	13	<u>TOWN OF NEW DENMARK</u>
		20	21	22	23	24	
		29	28	27	26	25	
<u>TOWN OF WRIGHTSTOWN</u>	31	32	33	34	35	36	<u>T22N</u> <u>T21N</u>
<u>R20E</u> <u>R21E</u>	<u>TOWN OF MORRISON</u>						<u>R21E</u> <u>R22E</u>

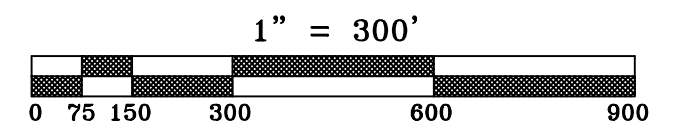
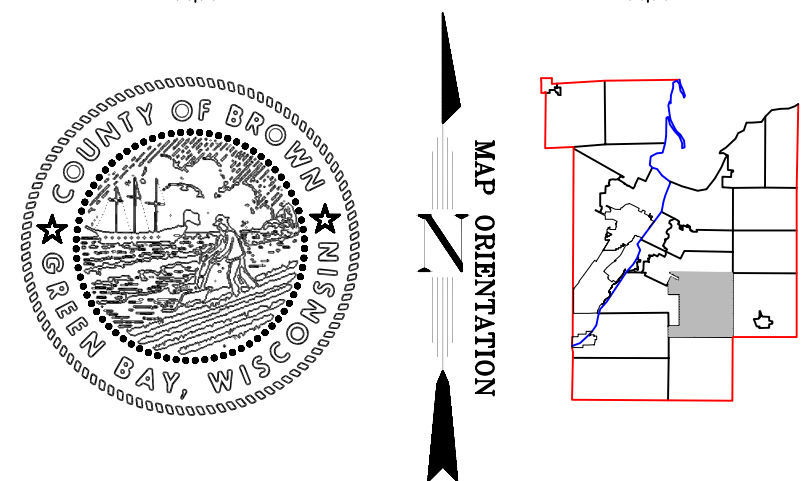

This is a compilation of records and data located in various county offices and is to be used for reference purposes only. The map is controlled by the field measurements between the corners of the Public Land Survey System and the parcels are mapped from available records which may not precisely fit field conditions. Brown County is not responsible for any inaccuracies.

This map was created by the Brown County Survey Department with funding provided by the Town of Glenmore and the Wisconsin Land Information Program.

Town of Glenmore

T22N - R21E
SECTION 4
NW 1/4

TOWN OF LEDGEVIEW						T23N T22N
TOWN OF LEDGEVIEW	PC 38 6	5	4	3	2	1
	7	8	9	10	11	12
TOWN OF ROCKLAND		17	16	15	14	13
		20	21	22	23	24
		29	28	27	26	25
TOWN OF WRIGHTSTOWN	31	32	33	34	35	36
	R20E R21E	TOWN OF MORRISON				R21E R22E
						T22N T21N

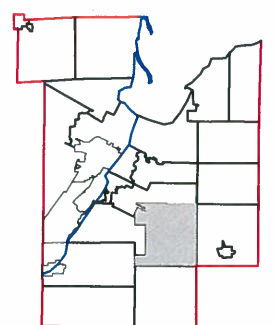
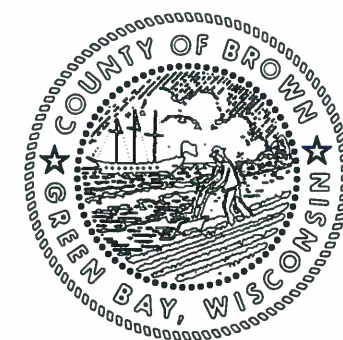

1" = 300'



This is a compilation of records and data located in various county offices and is to be used for reference purposes only. The map is controlled by the field measurements between the corners of the Public Land Survey System and the parcels are mapped from available records which may not precisely fit field conditions. Brown County is not responsible for any inaccuracies.

This map was created by the Brown County Survey Department with funding provided by the Town of Glenmore and the Wisconsin Land Information Program.

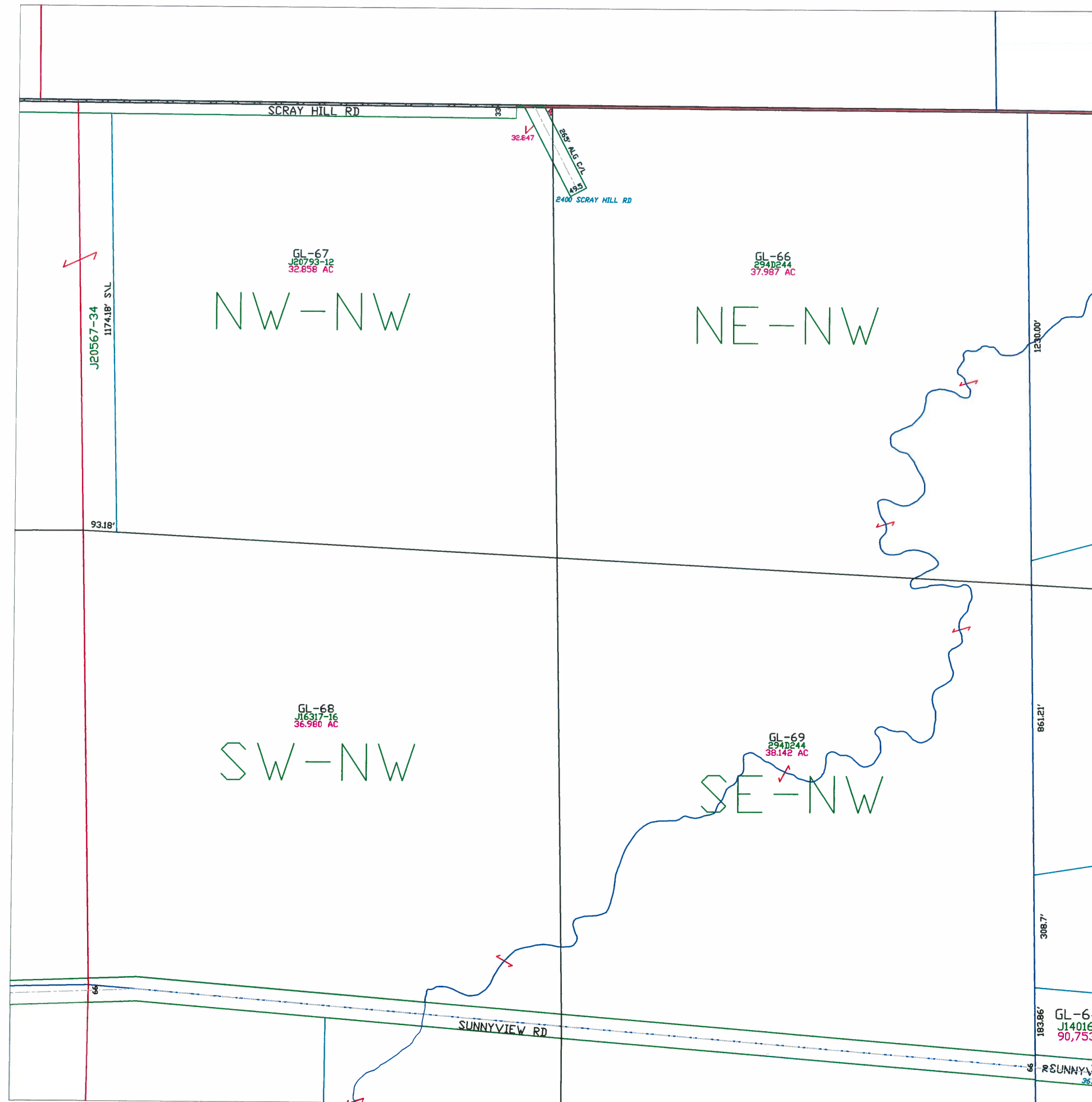

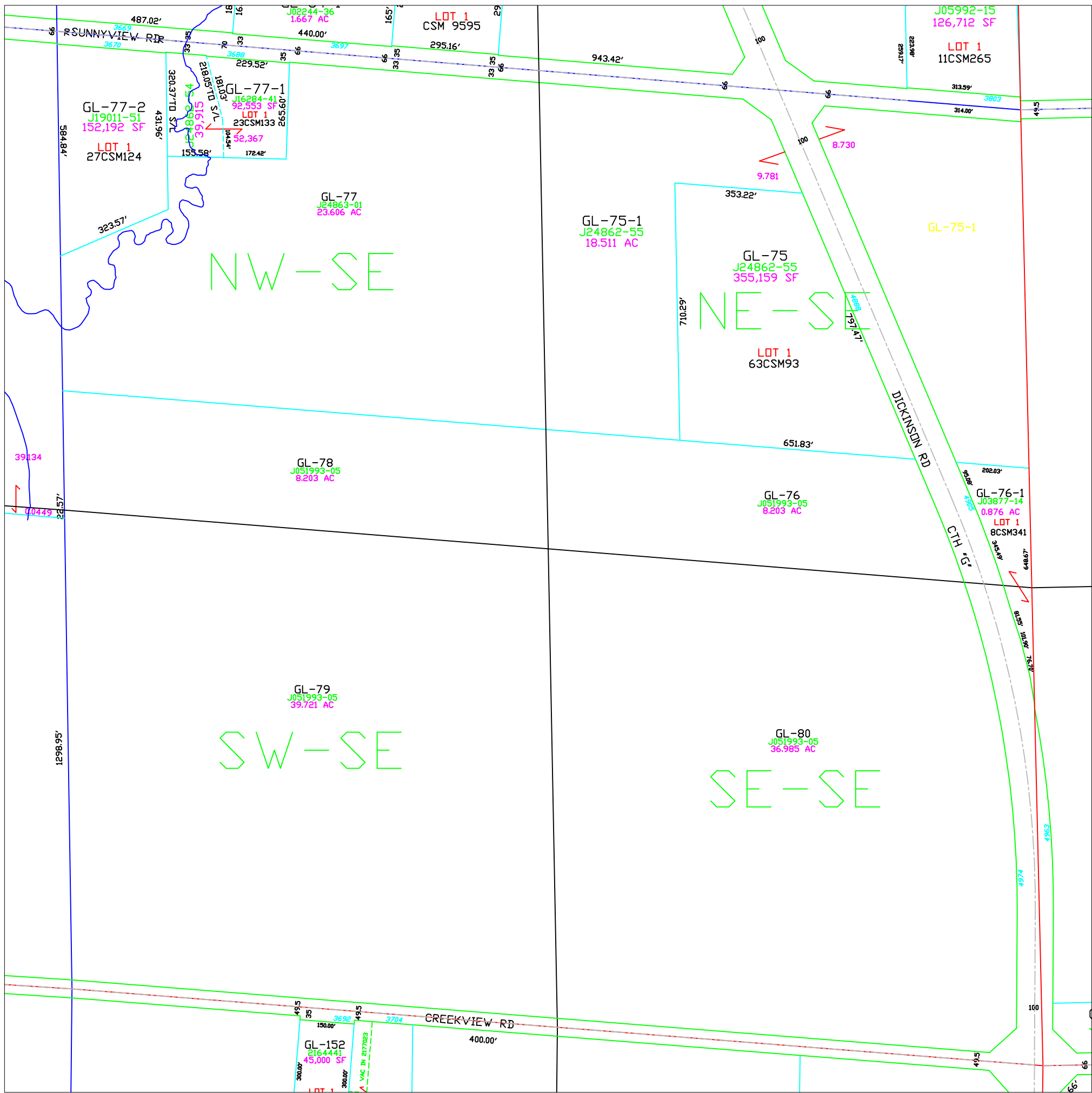

Town of Glenmore

T22N – R21E SECTION 4 SE 1/4

<u>TOWN OF LEDGEVIEW</u>						<u>T23N</u> <u>T22N</u>	
<u>TOWN OF LEDGEVIEW</u>	<div>PC 38 6</div>	5	4	3	2	1	
		7	8	9	10	11	12
	<u>TOWN OF ROCKLAND</u>		17	16	15	14	13
		20	21	22	23	24	
		29	28	27	26	25	
<u>TOWN OF WRIGHTSTOWN</u>	31	32	33	34	35	36	
<u>R20E</u> <u>R21E</u>	<u>TOWN OF MORRISON</u>						<u>R21E</u> <u>R22E</u>

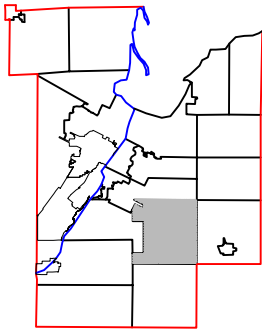
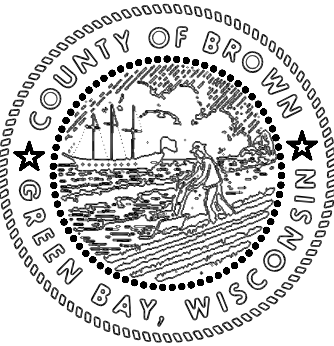

1" = 300'



This is a compilation of records and data located in various county offices and is to be used for reference purposes only. The map is controlled by the field measurements between the corners of the Public Land Survey System and the parcels are mapped from available records which may not precisely fit field conditions. Brown County is not responsible for any inaccuracies.

This map was created by the Brown County Survey Department with funding provided by the Town of Glenmore and the Wisconsin Land Information Program.

Town of Glenmore

T22N - R21E
SECTION 5
NE 1/4

<u>TOWN OF LEDGEVIEW</u>						<u>T23N</u> <u>T22N</u>
<u>TOWN OF</u> <u>LEDGEVIEW</u>	PC 38 6	5	4	3	2	1
	7	8	9	10	11	12
		17	16	15	14	13
		20	21	22	23	24
		29	28	27	26	25
<u>TOWN OF</u> <u>WRIGHTSTOWN</u>	31	32	33	34	35	36
		<u>TOWN OF</u> <u>MORRISON</u>				<u>T22N</u> <u>T21N</u>
	R20E R21E					R21E R22E

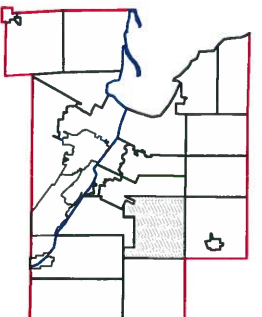
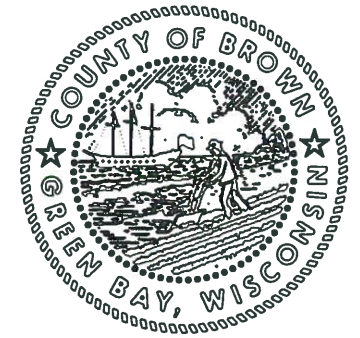

1" = 300'



This is a compilation of records and data located in various county offices and is to be used for reference purposes only. The map is controlled by the field measurements between the corners of the Public Land Survey System and the parcels are mapped from available records which may not precisely fit field conditions. Brown County is not responsible for any inaccuracies.

This map was created by the Brown County Survey Department with funding provided by the Town of Glenmore and the Wisconsin Land Information Program.

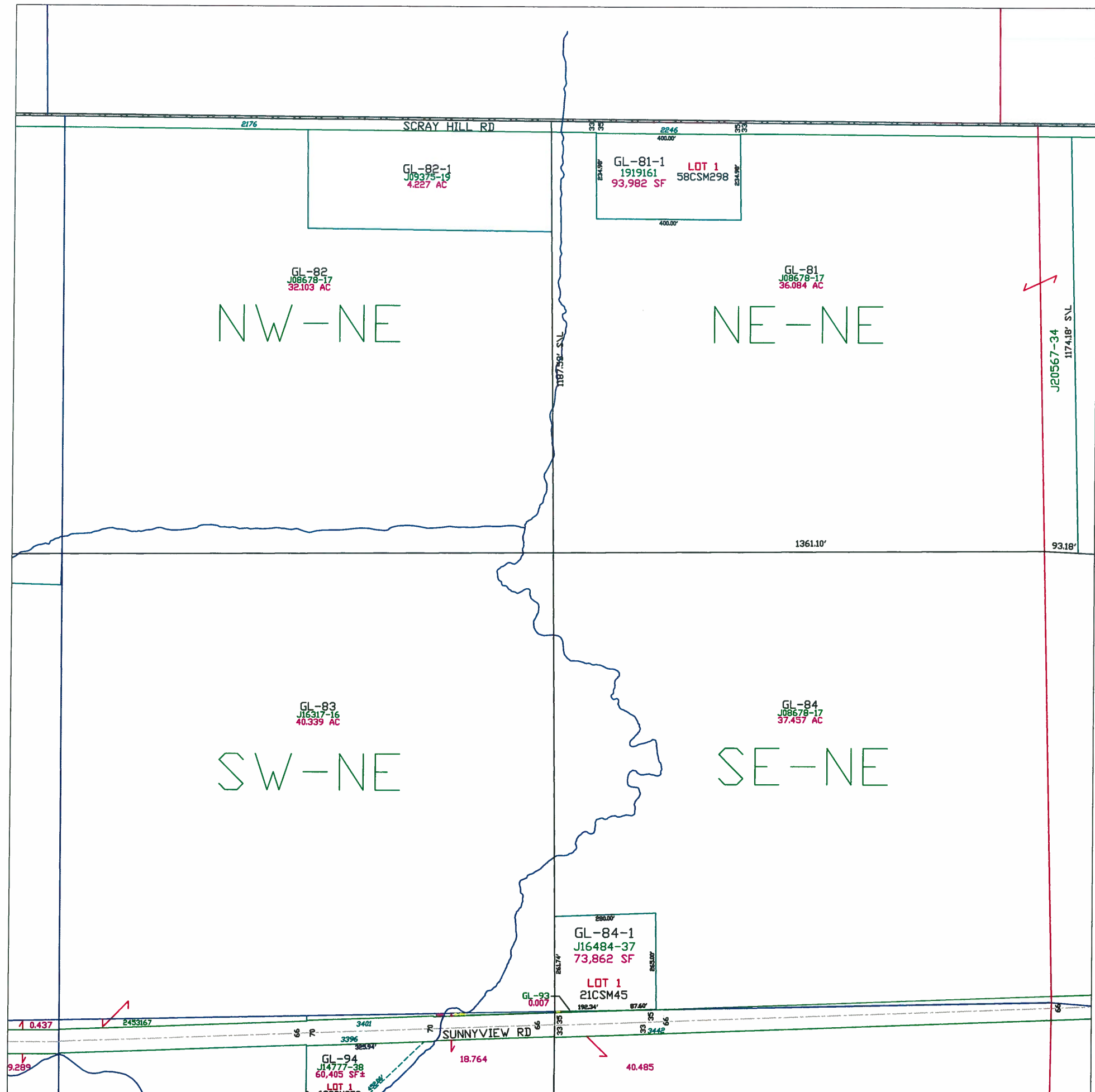

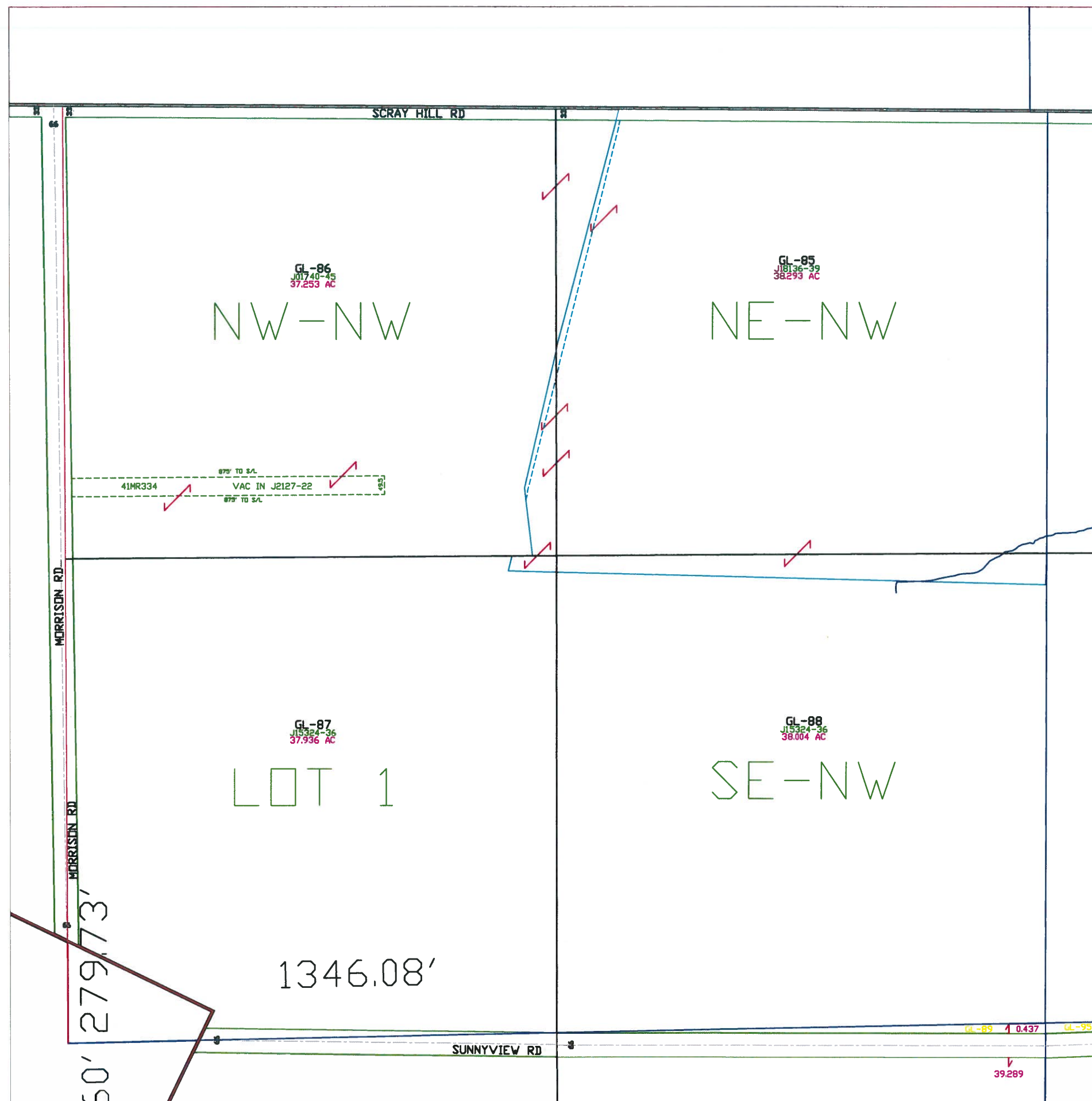

Town of Glenmore

T22N - R21E
SECTION 5
NW1/4

TOWN OF LEDGEVIEW						T23N T22N
TOWN OF LEDGEVIEW	6	5	4	3	2	1
	7	8	9	10	11	12
TOWN OF ROCKLAND		17	16	15	14	13
		20	21	22	23	24
		29	28	27	26	25
TOWN OF WRIGHTSTOWN	31	32	33	34	35	36
R20E R21E	TOWN OF MORRISON				R21E R22E	T22N T21N

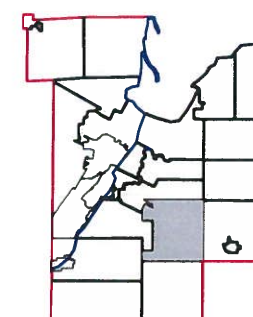

1" = 300'



This is a compilation of records and data located in various county offices and is to be used for reference purposes only. The map is controlled by the field measurements between the corners of the Public Land Survey System and the parcels are mapped from available records which may not precisely fit field conditions. Brown County is not responsible for any inaccuracies.

This map was created by the Brown County Survey Department with funding provided by the Town of Glenmore and the Wisconsin Land Information Program.

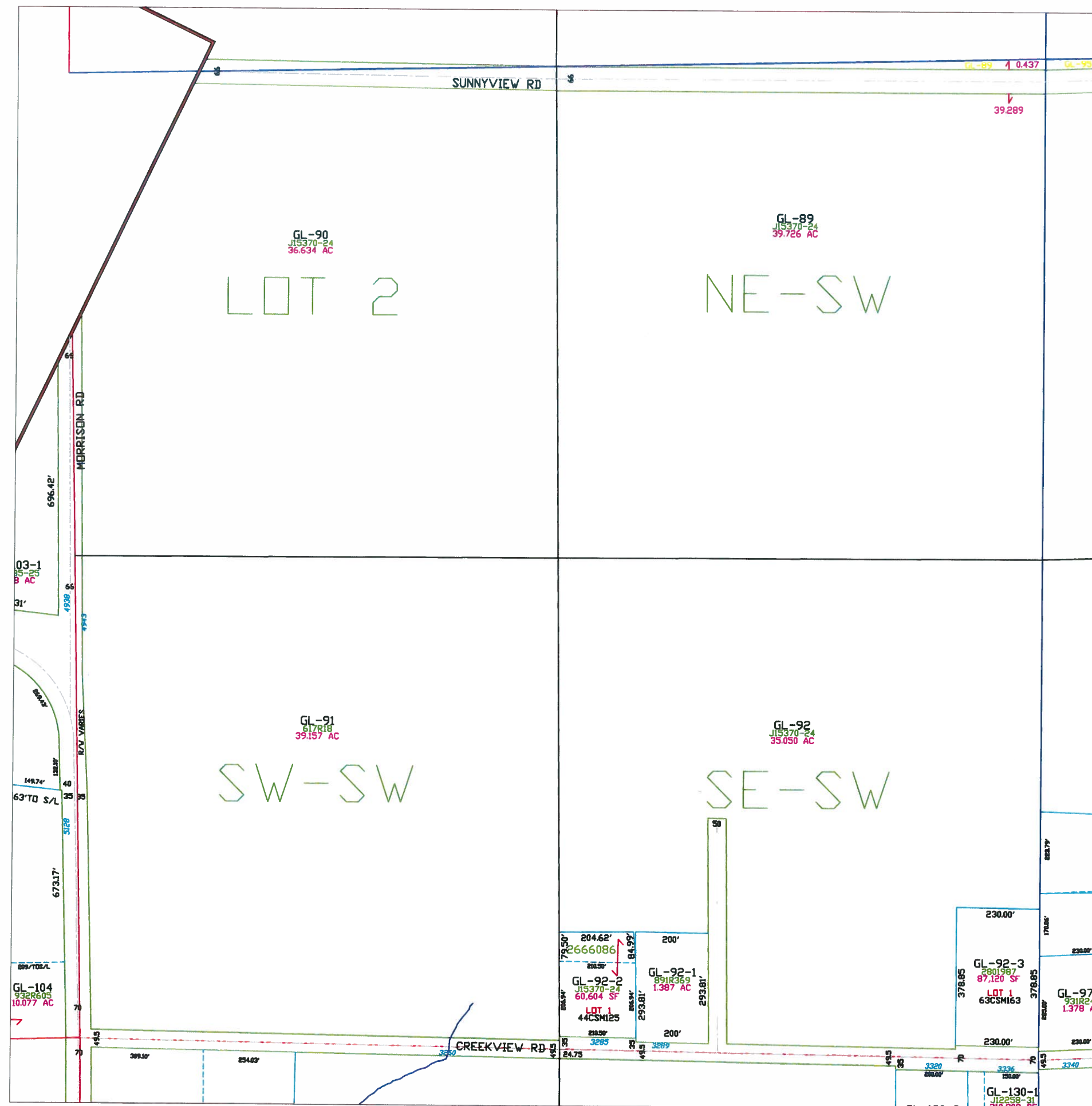

Town of Glenmore

T22N - R21E
SECTION 5
SW 1/4

TOWN OF LEDGEVIEW	TOWN OF LEDGEVIEW						T23N T22N
	FC 39 6	5	4	3	2	1	
TOWN OF ROCKLAND	7	8	9	10	11	12	TOWN OF NEW DENMARK
		17	16	15	14	13	
		20	21	22	23	24	
		29	28	27	26	25	
TOWN OF WRIGHTSTOWN	31	32	33	34	35	36	T22N T21N
	R20E R21E	TOWN OF MORRISON				R21E R22E	

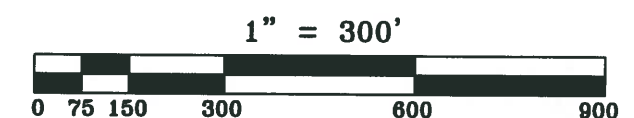
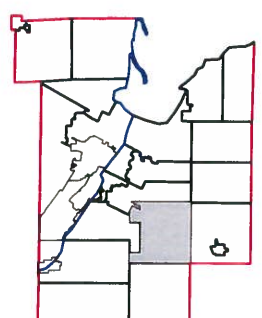
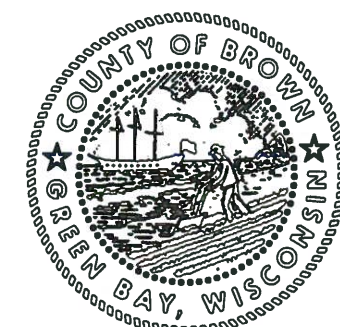

This is a compilation of records and data located in various county offices and is to be used for reference purposes only. The map is controlled by the field measurements between the corners of the Public Land Survey System and the parcels are mapped from available records which may not precisely fit field conditions. Brown County is not responsible for any inaccuracies.

This map was created by the Brown County Survey Department with funding provided by the Town of Glenmore and the Wisconsin Land Information Program.

T22N - R21E
Section 6
NE1/4

TOWN OF LEDGEVIEW

T23N
T22N

PC 36

TOWN OF ROCKLAND

TOWN OF MORRISON

TOWN OF NEW DENMARK

T22N
T21N

R20E
R21E

R21E
R22E

5	4	3	2	1
6	7	8	9	10
11	12	13	14	15
16	17	18	19	20
21	22	23	24	25
26	27	28	29	30
31	32	33	34	35
36				

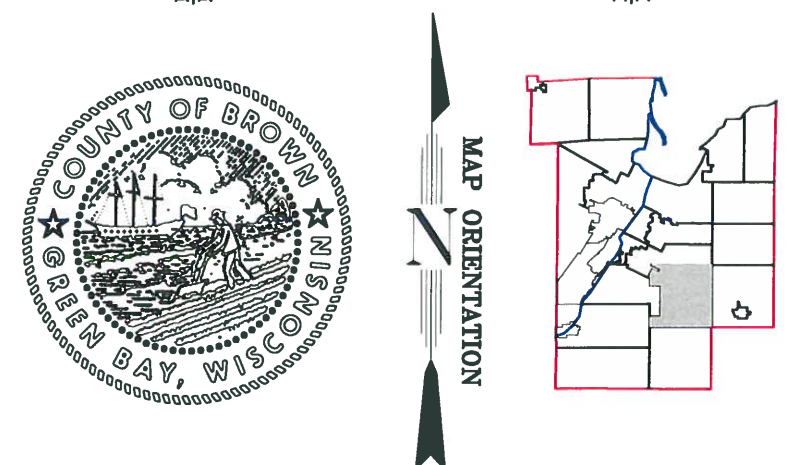

$$1'' = 300'$$

This is a compilation of records and data located in various county offices and is to be used for reference purposes only. The map is controlled by the field measurements between the corners of the Public Land Survey System and the parcels are mapped from available records which may not precisely fit field conditions. Brown County is not responsible for any inaccuracies.

**This map was created by the Brown County Survey Department
with funding provided by the Town of Glenmore and the
Wisconsin Land Information Program.**

© 2008 BROWN COUNTY SURVEY DEPT.
GREEN BAY, WI 54305

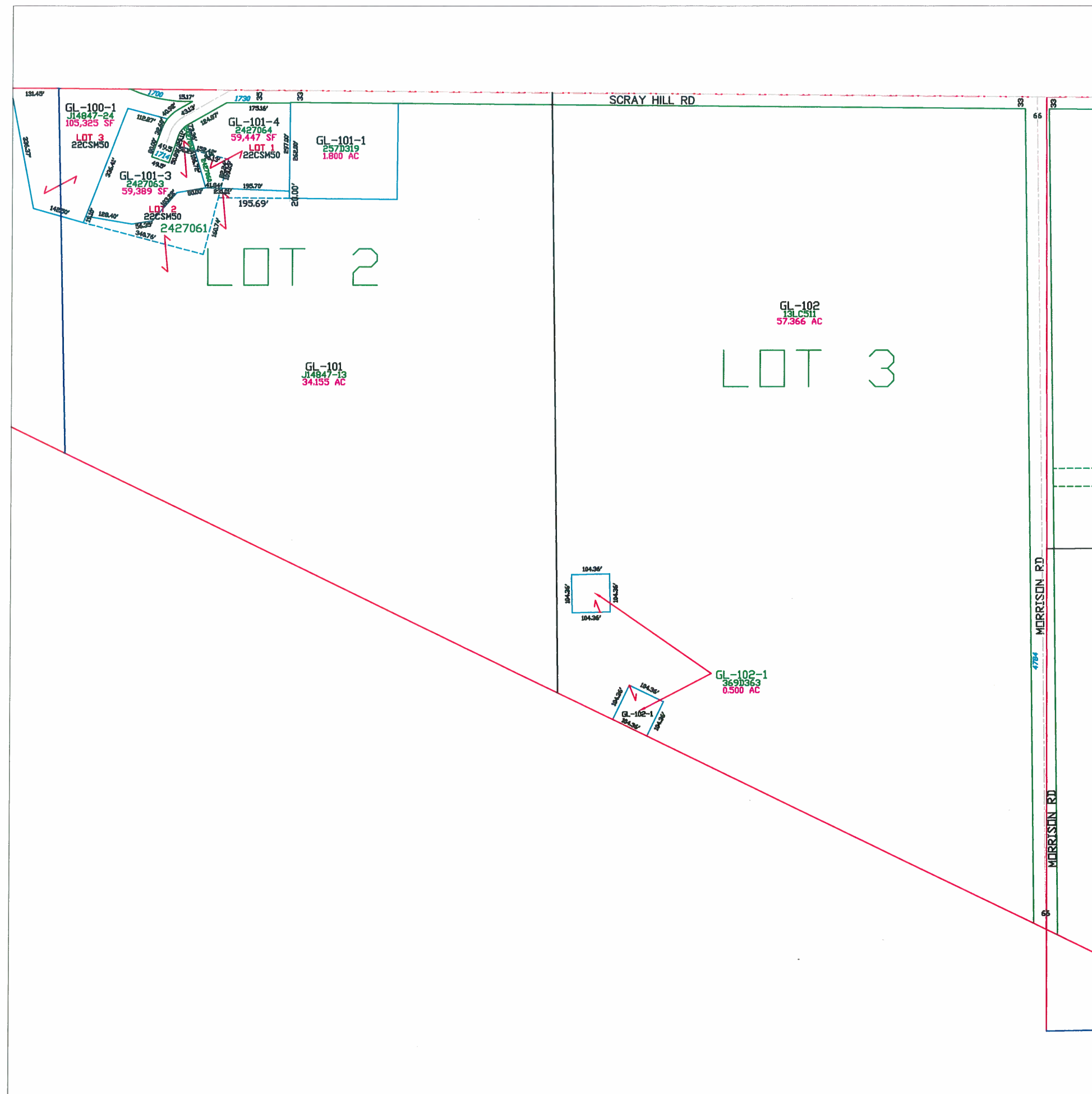
Plot date: 6/25/09
Plotted by: DAP



Town of Glenmore

T22N - R21E
SECTION 6
SW 1/4

<u>TOWN OF LEDGEVIEW</u>						<u>T23N</u> <u>T22N</u>
<u>TOWN OF LEDGEVIEW</u>	PC 38 6	5	4	3	2	1
	7	8	9	10	11	12
<u>TOWN OF ROCKLAND</u>		17	16	15	14	13
		20	21	22	23	24
		29	28	27	26	25
<u>TOWN OF WRIGHTSTOWN</u>	31	32	33	34	35	36
<u>R20E</u> <u>R21E</u>	<u>TOWN OF MORRISON</u>					<u>R21E</u> <u>R22E</u>
						<u>T22N</u> <u>T21N</u>



MAP ORIENTATION

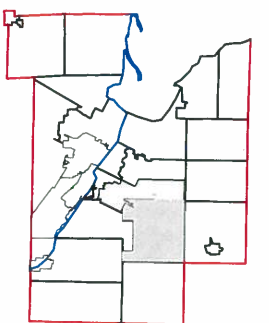

1" = 300'



This is a compilation of records and data located in various county offices and is to be used for reference purposes only. The map is controlled by the field measurements between the corners of the Public Land Survey System and the parcels are mapped from available records which may not precisely fit field conditions. Brown County is not responsible for any inaccuracies.

This map was created by the Brown County Survey Department with funding provided by the Town of Glenmore and the Wisconsin Land Information Program.

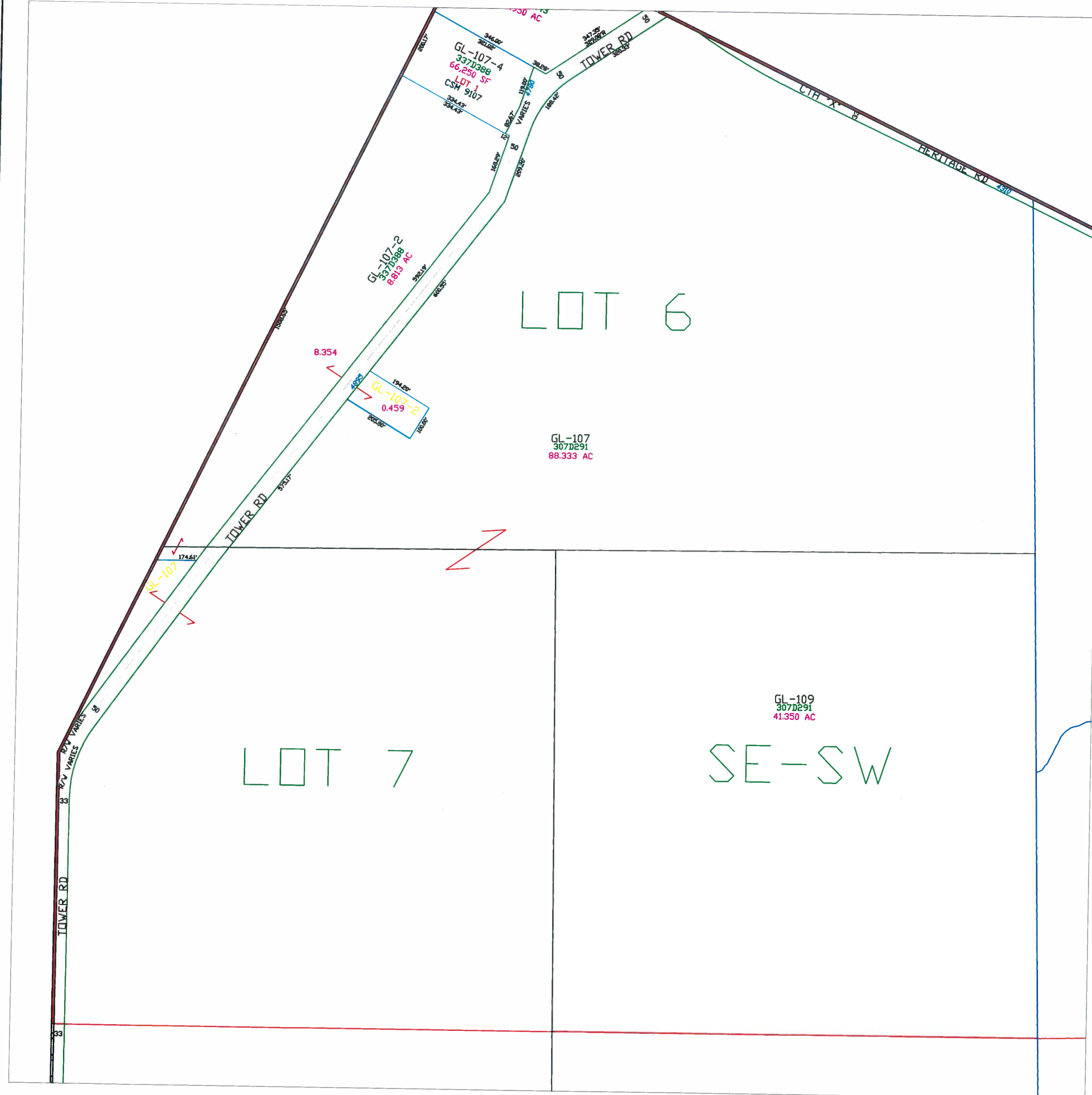

T22N - R21E
SECTION 6
SE1/4

The diagram illustrates the map's orientation. On the left is the official seal of Brown County, Wisconsin, which depicts a steamship on the water with a person on the shore, surrounded by the text "COUNTY OF BROWN WISCONSIN" and "GREEN BAY, WISCONSIN". To the right of the seal is a compass rose with a black arrow pointing upwards, labeled "N" for North. Further right is a map of Wisconsin with its county boundaries. Brown County is highlighted in a light blue color. A red line traces a path from the top left corner of the map, through the highlighted Brown County, and towards the bottom right corner, indicating the orientation of the map relative to the seal and compass rose.

MAP ORIENTATION

$$1'' = 600'$$

This is a compilation of records and data located in various county offices and is to be used for reference purposes only. The map is controlled by the field measurements between the corners of the Public Land Survey System and the parcels are mapped from available records which may not precisely fit field conditions. Brown County is not responsible for any inaccuracies.

**This map was created by the Brown County Survey Department
with funding provided by the Town of Glenmore and the
Wisconsin Land Information Program.**

© 2014 BROWN COUNTY SURVEY DEPT.
GREEN BAY, WI 54305

Plot date: 2/12/14
Plotted by: DAP

Town of Glenmore

T22N - R21E
Section 7
NE1/4

<u>TOWN OF LEDGEVIEW</u>						<u>T23N</u> <u>T22N</u>	
<u>TOWN OF LEDGEVIEW</u>	PC 38 6	5	4	3	2	1	
	7	8	9	10	11	12	
<u>TOWN OF ROCKLAND</u>		17	16	15	14	13	
		20	21	22	23	24	
		29	28	27	26	25	
<u>TOWN OF WRIGHTSTOWN</u>	31	32	33	34	35	36	
<u>R20E</u> <u>R21E</u>	<u>TOWN OF MORRISON</u>						<u>R21E</u> <u>R22E</u>
						<u>T22N</u> <u>T21N</u>	

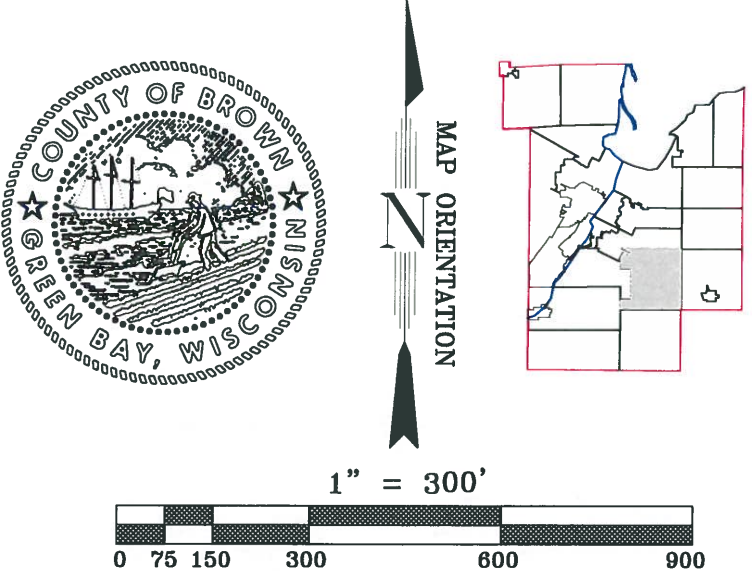

This is a compilation of records and data located in various county offices and is to be used for reference purposes only. The map is controlled by the field measurements between the corners of the Public Land Survey System and the parcels are mapped from available records which may not precisely fit field conditions. Brown County is not responsible for any inaccuracies.

This map was created by the Brown County Survey Department with funding provided by the Town of Glenmore and the Wisconsin Land Information Program.

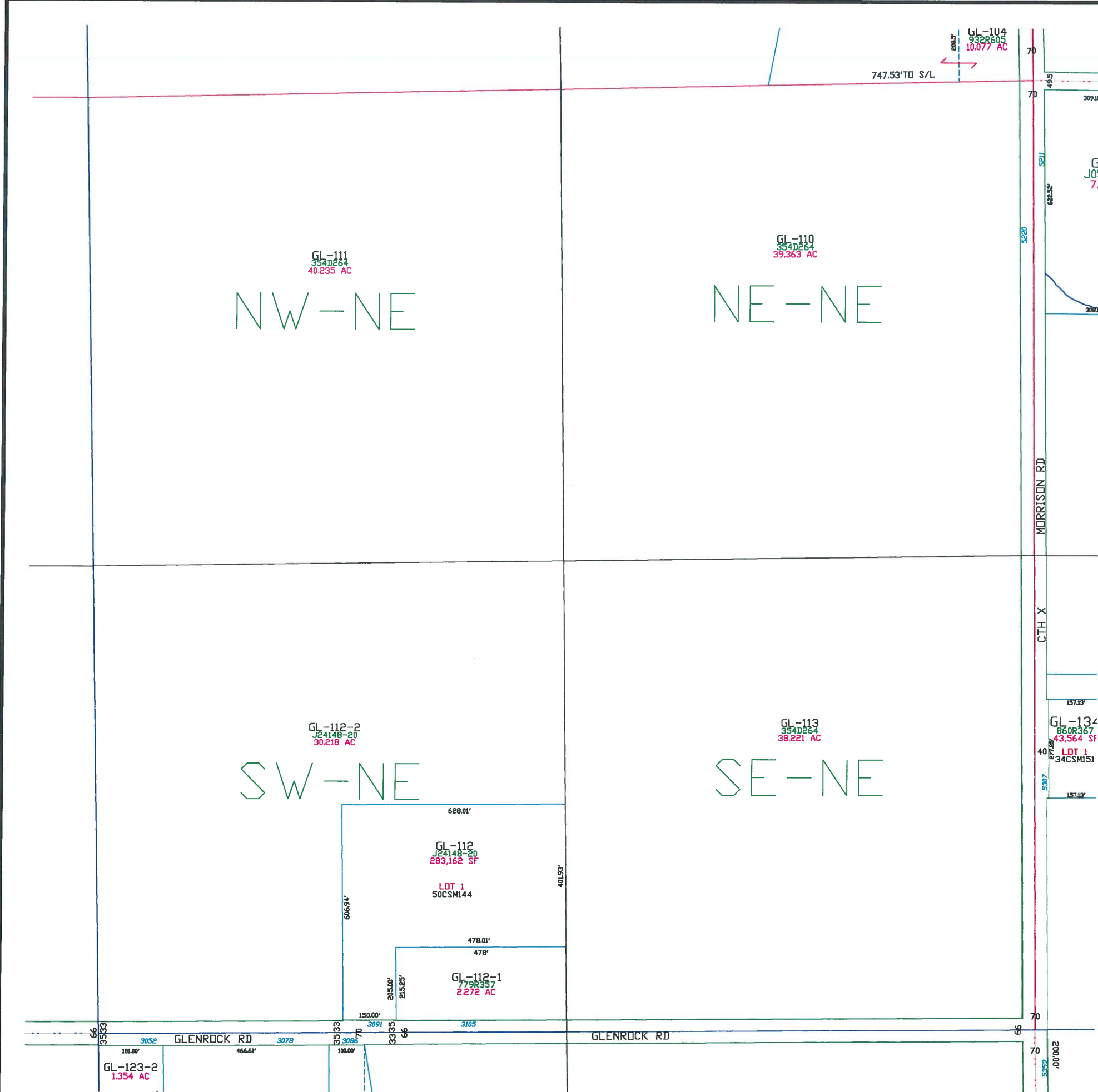

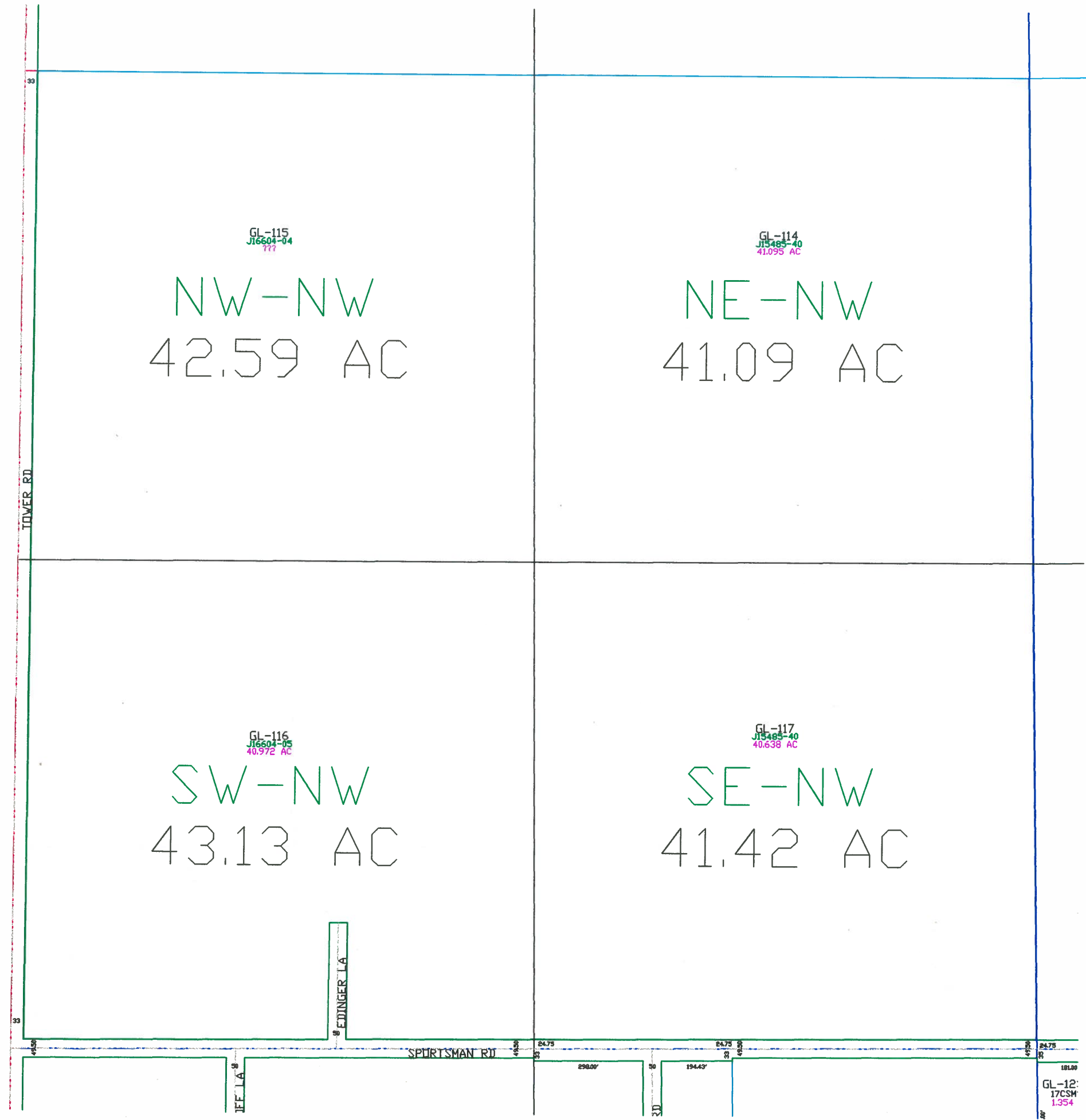

Town of Glenmore

T22N - R21E
Section 7
NW 1/4

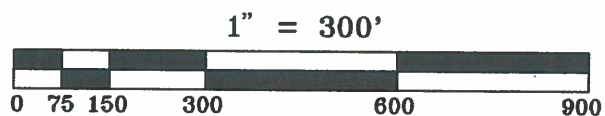
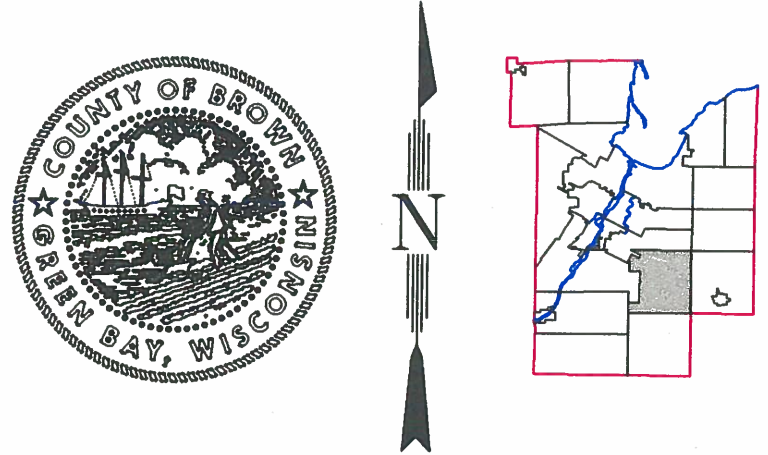
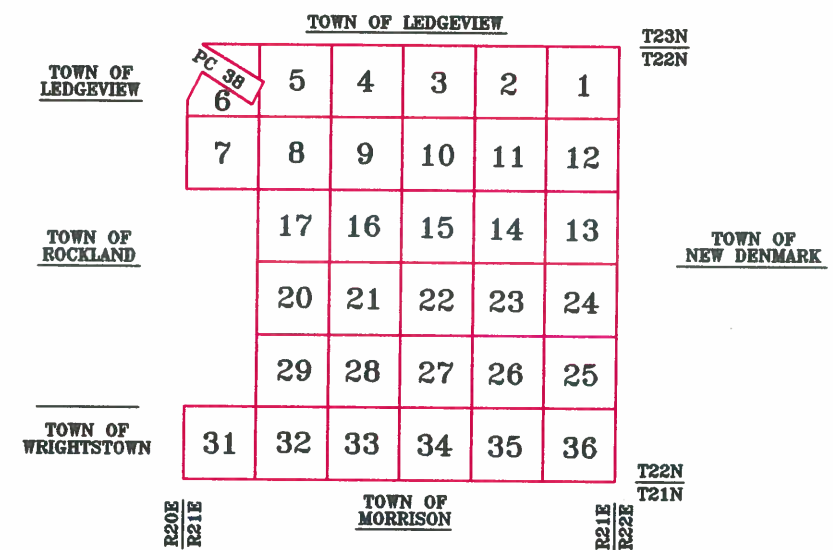

This is a compilation of records and data located in various county offices and is to be used for reference purposes only. The map is controlled by the field measurements between the corners of the Public Land Survey System and the parcels are mapped from available records which may not precisely fit field conditions. Brown County is not responsible for any inaccuracies.

This map was created by the Brown County Survey Department with funding provided by the Town of Glenmore and the Wisconsin Land Information Program.

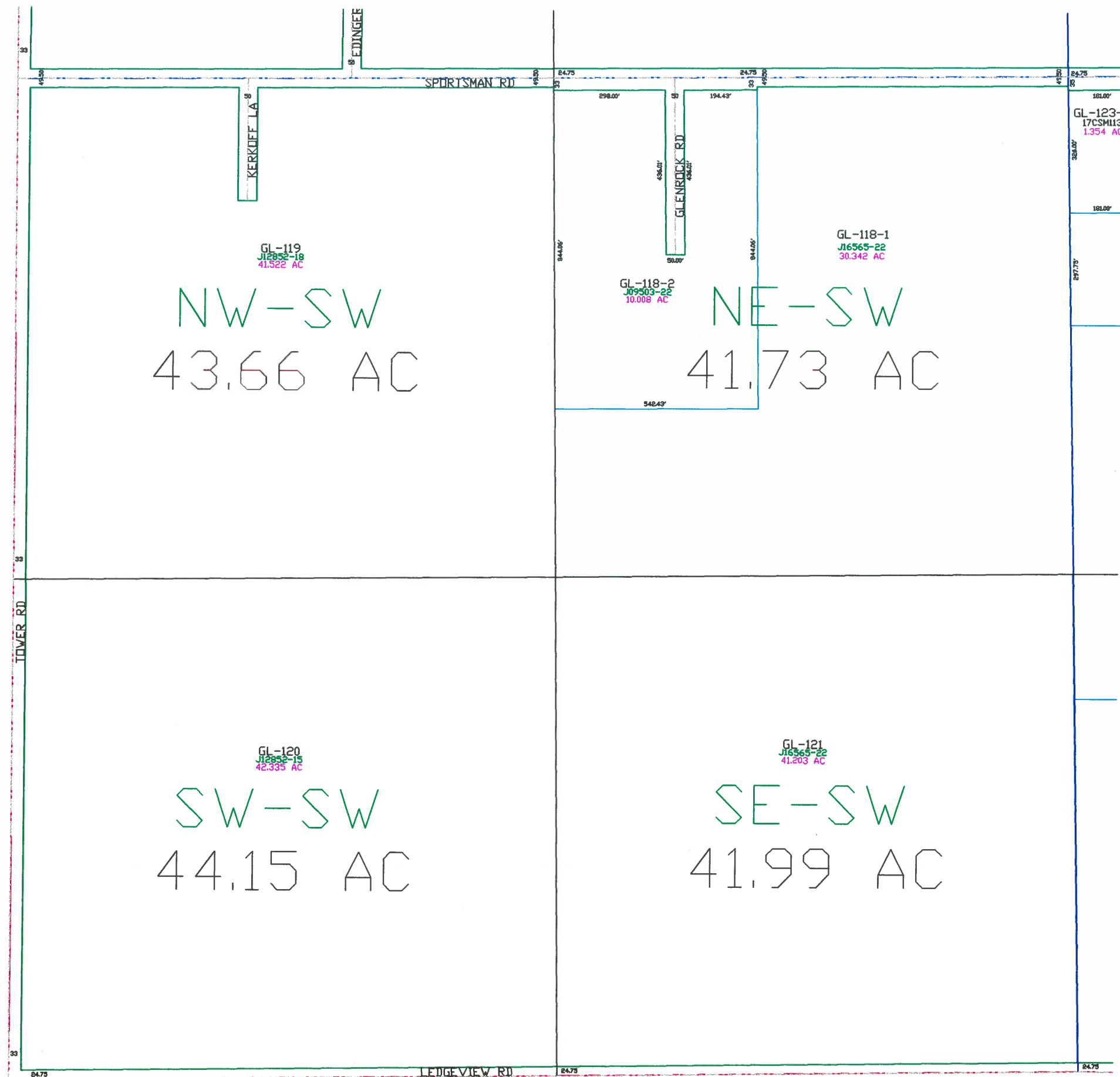

Town of Glenmore

T22N - R21E
Section 7
SW 1/4

TOWN OF LEDGEVIEW						T23N T22N
TOWN OF LEDGEVIEW	PC 38 6	5	4	3	2	1
	7	8	9	10	11	12
TOWN OF ROCKLAND		17	16	15	14	13
		20	21	22	23	24
		29	28	27	26	25
TOWN OF WRIGHTSTOWN	31	32	33	34	35	36
	R20E R21E	TOWN OF MORRISON				R21E R22E T22N T21N

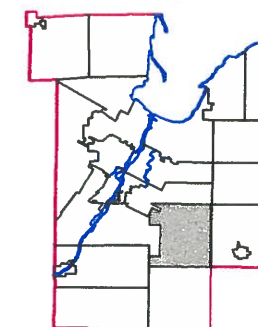
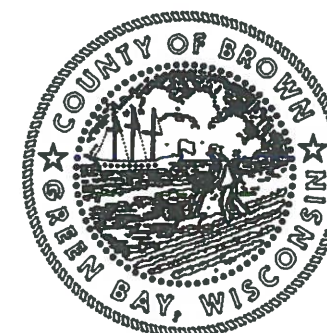

1" = 300'



This is a compilation of records and data located in various county offices and is to be used for reference purposes only. The map is controlled by the field measurements between the corners of the Public Land Survey System and the parcels are mapped from available records which may not precisely fit field conditions. Brown County is not responsible for any inaccuracies.

This map was created by the Brown County Survey Department with funding provided by the Town of Glenmore and the Wisconsin Land Information Program.

Town of Glenmore

T22N - R21E
Section 7
SE 1/4

<u>TOWN OF LEDGEVIEW</u>						<u>T23N</u> <u>T22N</u>	
<u>TOWN OF LEDGEVIEW</u>	PC 38 6	5	4	3	2	1	
	7	8	9	10	11	12	
<u>TOWN OF ROCKLAND</u>		17	16	15	14	13	
		20	21	22	23	24	
		29	28	27	26	25	
<u>TOWN OF WRIGHTSTOWN</u>	31	32	33	34	35	36	
R20E R21E	<u>TOWN OF MORRISON</u>						T22N T21N
						R21E R22E	

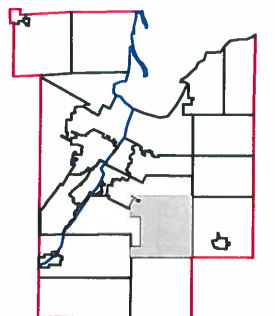
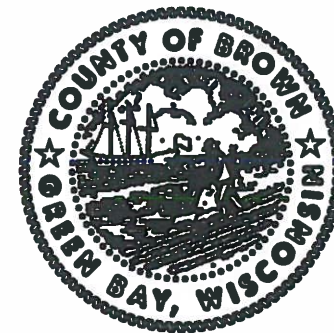

1" = 300'



This is a compilation of records and data located in various county offices and is to be used for reference purposes only. The map is controlled by the field measurements between the corners of the Public Land Survey System and the parcels are mapped from available records which may not precisely fit field conditions. Brown County is not responsible for any inaccuracies.

This map was created by the Brown County Survey Department with funding provided by the Town of Glenmore and the Wisconsin Land Information Program.

© 2008 BROWN COUNTY SURVEY DEPT.
GREEN BAY, WI 54305

Plot date: 10/15/08
Plotted by: DAP

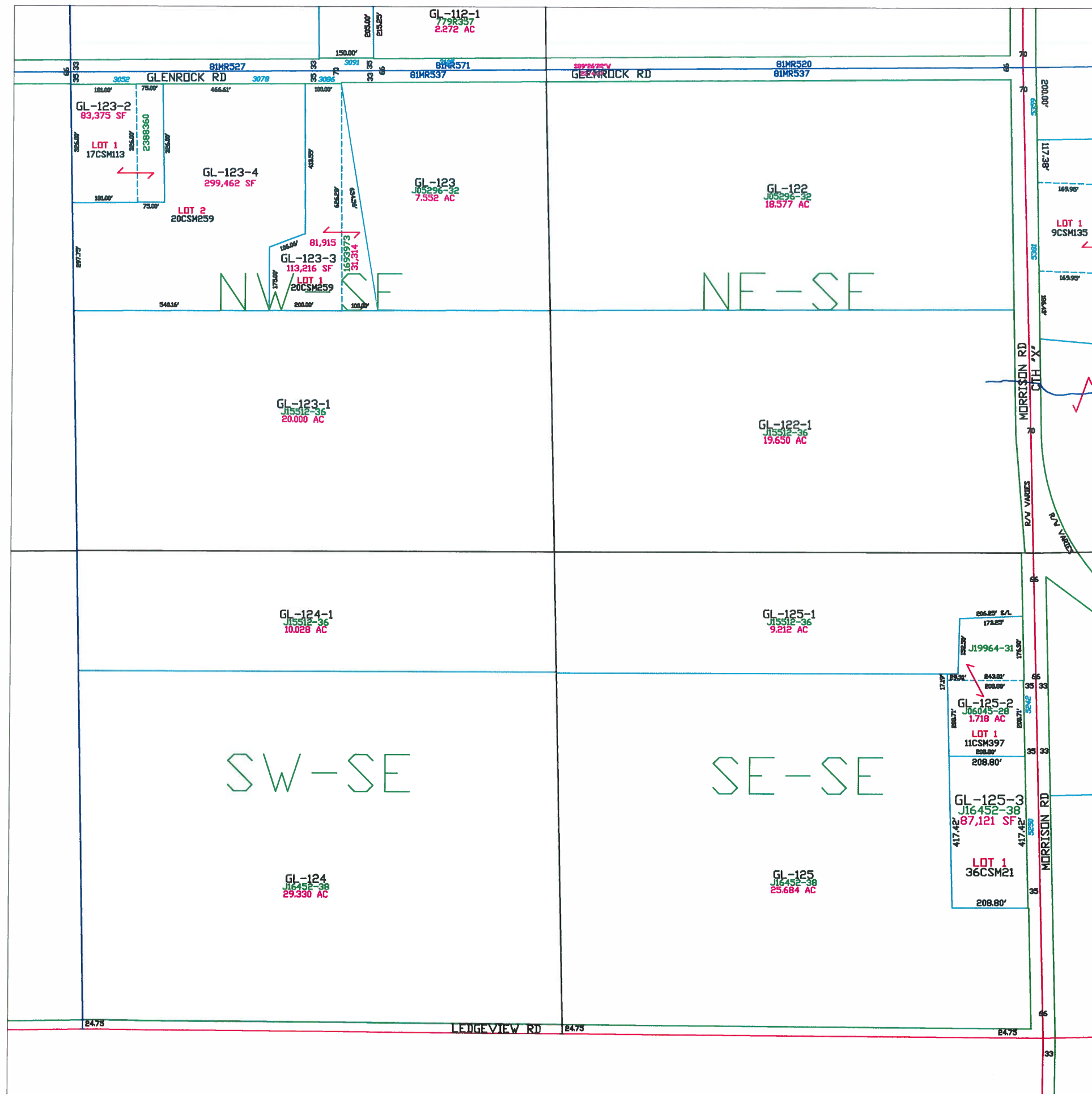

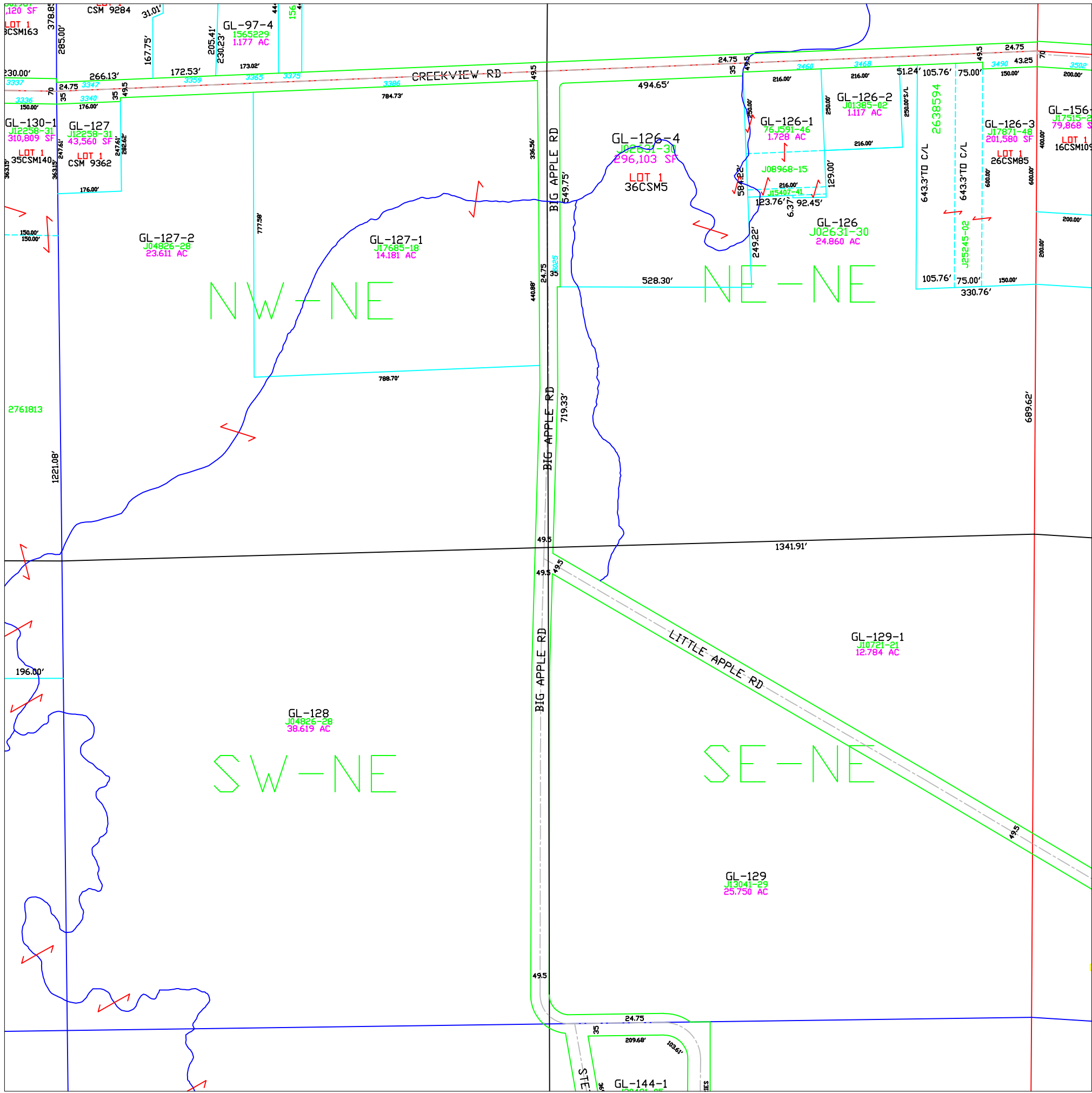

Town of Glenmore

T22N – R21E SECTION 8 NE 1/4

<u>TOWN OF LEDGEVIEW</u>						T23N T22N	
<u>TOWN OF LEDGEVIEW</u>	PC 38 6	5	4	3	2	1	
	7	8	9	10	11	12	
<u>TOWN OF ROCKLAND</u>		17	16	15	14	13	
		20	21	22	23	24	
		29	28	27	26	25	
<u>TOWN OF WRIGHTSTOWN</u>	31	32	33	34	35	36	
	<u>TOWN OF MORRISON</u>						T22N T21N
R20E R21E							R21E R22E

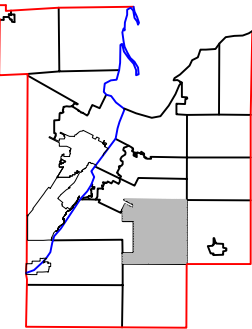
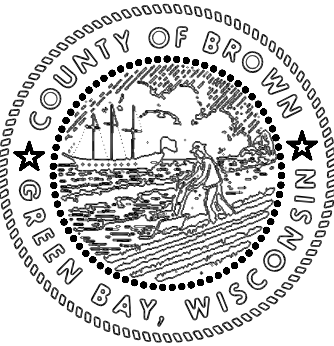

1" = 300'



This is a compilation of records and data located in various county offices and is to be used for reference purposes only. The map is controlled by the field measurements between the corners of the Public Land Survey System and the parcels are mapped from available records which may not precisely fit field conditions. Brown County is not responsible for any inaccuracies.

This map was created by the Brown County Survey Department with funding provided by the Town of Glenmore and the Wisconsin Land Information Program.

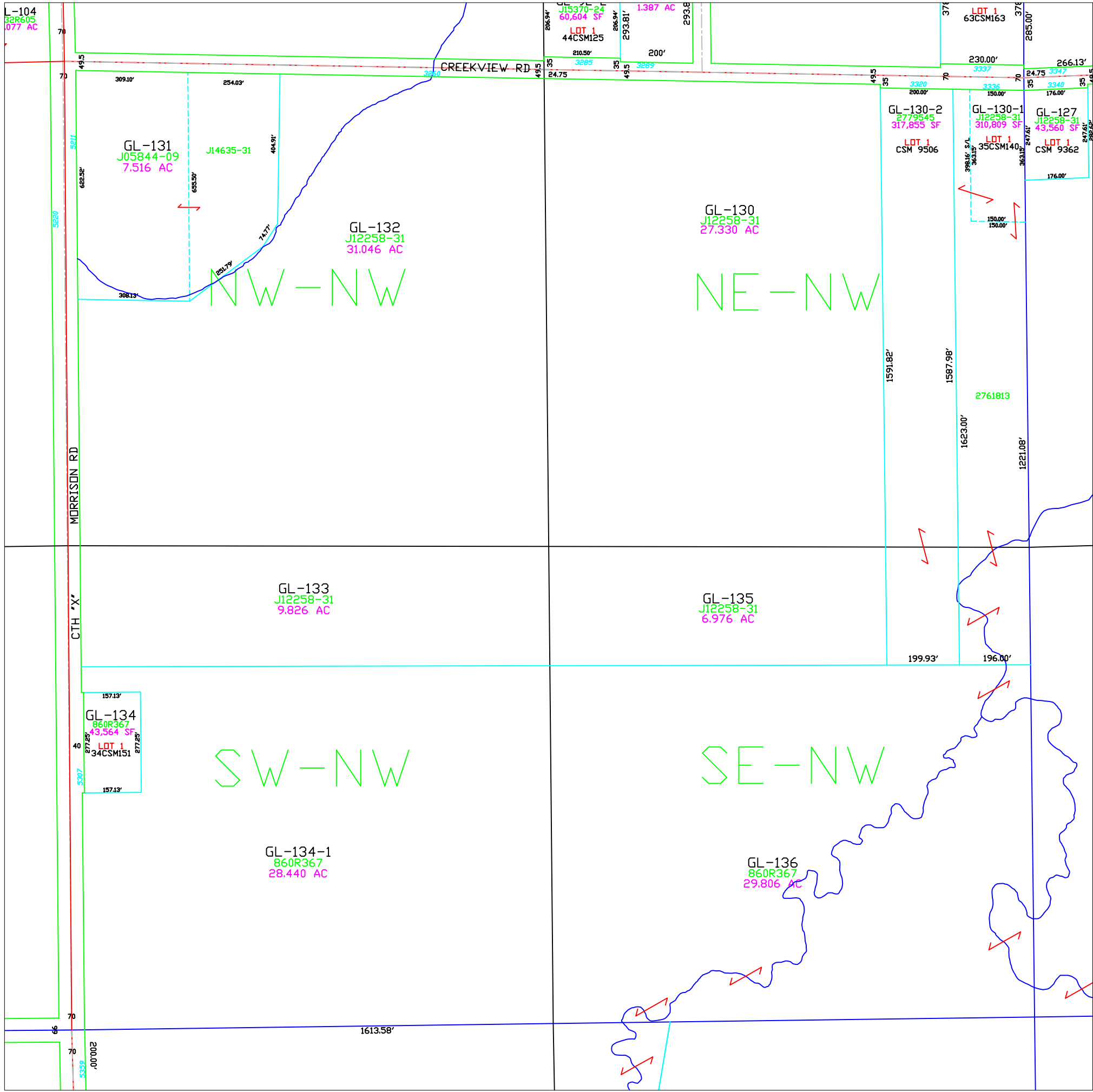

Town of Glenmore

T22N – R21E SECTION 8 NW 1/4

<u>TOWN OF LEDGEVIEW</u>						T23N T22N
<u>TOWN OF LEDGEVIEW</u>	PC 38 6	5	4	3	2	1
		7	8	9	10	11
		17	16	15	14	13
		20	21	22	23	24
		29	28	27	26	25
<u>TOWN OF ROCKLAND</u>						
<u>TOWN OF WRIGHTSTOWN</u>	31	32	33	34	35	36
	<u>TOWN OF MORRISON</u>					
	R20E R21E					R21E R22E
						T22N T21N

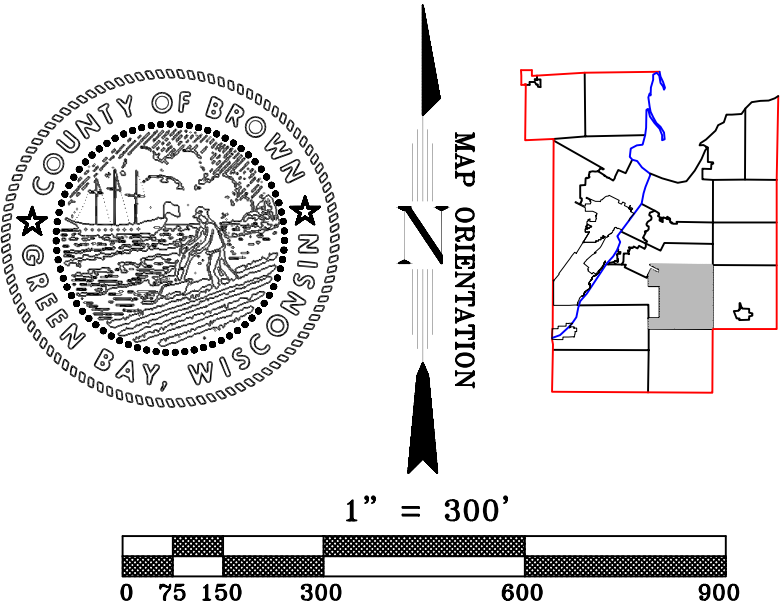

This is a compilation of records and data located in various county offices and is to be used for reference purposes only. The map is controlled by the field measurements between the corners of the Public Land Survey System and the parcels are mapped from available records which may not precisely fit field conditions. Brown County is not responsible for any inaccuracies.

This map was created by the Brown County Survey Department with funding provided by the Town of Glenmore and the Wisconsin Land Information Program.

Town of Glenmore

T22N - R21E
Section 8
SW 1/4

<u>TOWN OF LEDGEVIEW</u>						<u>T23N</u> <u>T22N</u>	
<u>TOWN OF LEDGEVIEW</u>	PC 38 6	5	4	3	2	1	
	7	8	9	10	11	12	
<u>TOWN OF ROCKLAND</u>		17	16	15	14	13	
		20	21	22	23	24	
		29	28	27	26	25	
<u>TOWN OF WRIGHTSTOWN</u>	31	32	33	34	35	36	
<u>R20E</u> <u>R21E</u>	<u>TOWN OF MORRISON</u>						<u>R21E</u> <u>R22E</u>
						<u>T22N</u> <u>T21N</u>	

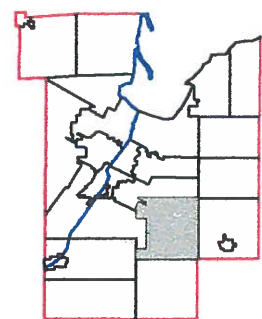

This is a compilation of records and data located in various county offices and is to be used for reference purposes only. The map is controlled by the field measurements between the corners of the Public Land Survey System and the parcels are mapped from available records which may not precisely fit field conditions. Brown County is not responsible for any inaccuracies.

This map was created by the Brown County Survey Department with funding provided by the Town of Glenmore and the Wisconsin Land Information Program.

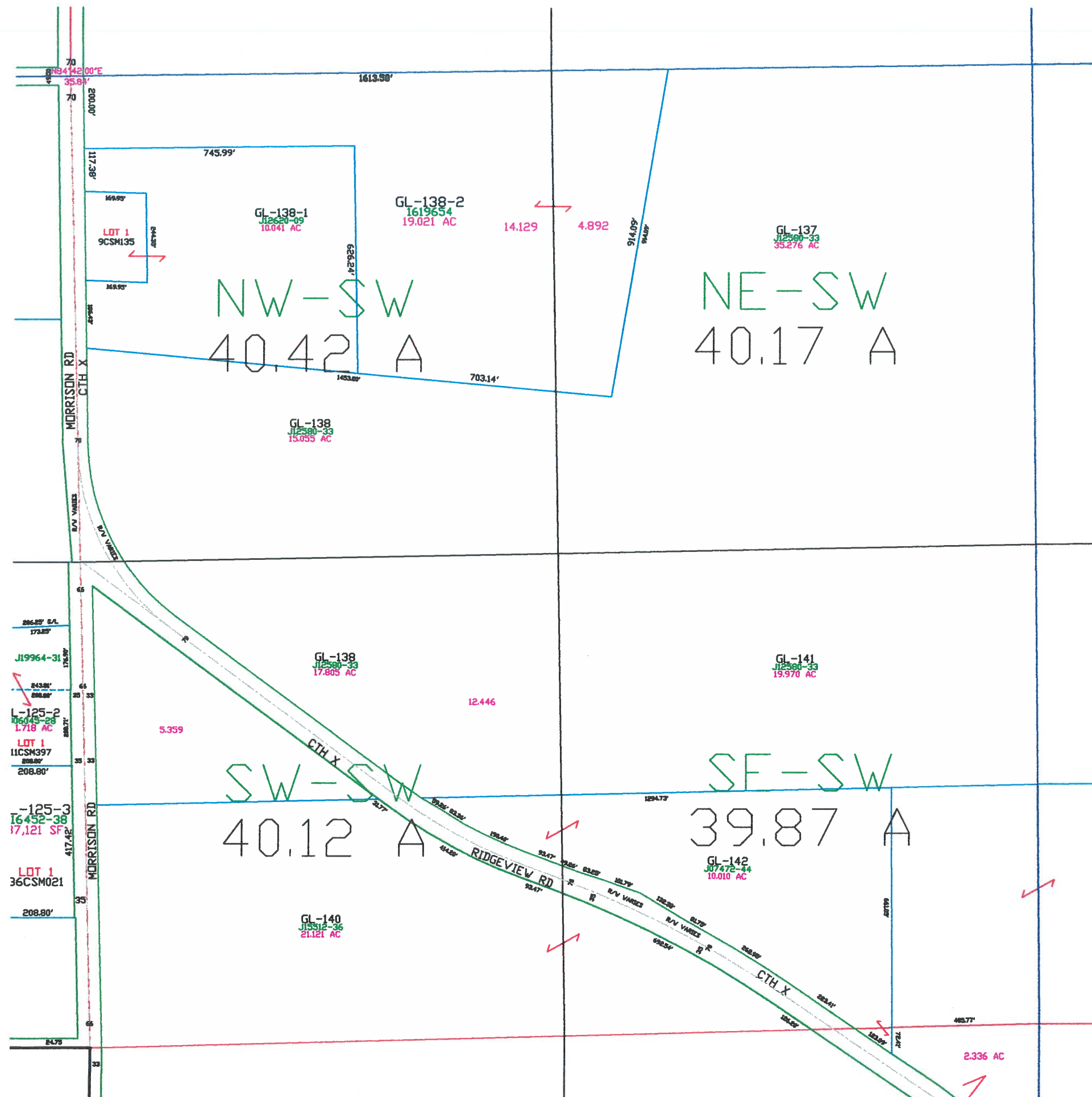

Town of Glenmore

T22N - R21E
Section 8
SE1/4

TOWN OF LEDGEVIEW						T23N T22N
TOWN OF LEDGEVIEW	PC 38 6	5	4	3	2	1
	7	8	9	10	11	12
TOWN OF ROCKLAND		17	16	15	14	13
		20	21	22	23	24
		29	28	27	26	25
TOWN OF WRIGHTSTOWN	31	32	33	34	35	36
	R20E R21E	TOWN OF MORRISON				R21E R22E
		T22N T21N				

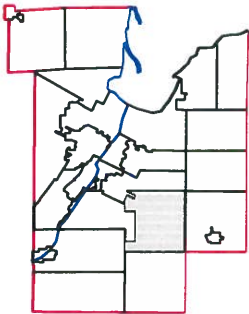
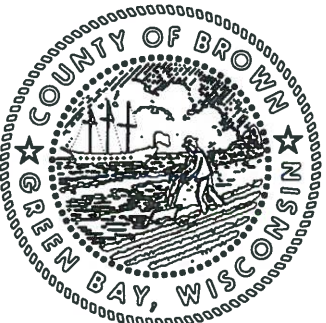

This is a compilation of records and data located in various county offices and is to be used for reference purposes only. The map is controlled by the field measurements between the corners of the Public Land Survey System and the parcels are mapped from available records which may not precisely fit field conditions. Brown County is not responsible for any inaccuracies.

This map was created by the Brown County Survey Department with funding provided by the Town of Glenmore and the Wisconsin Land Information Program.

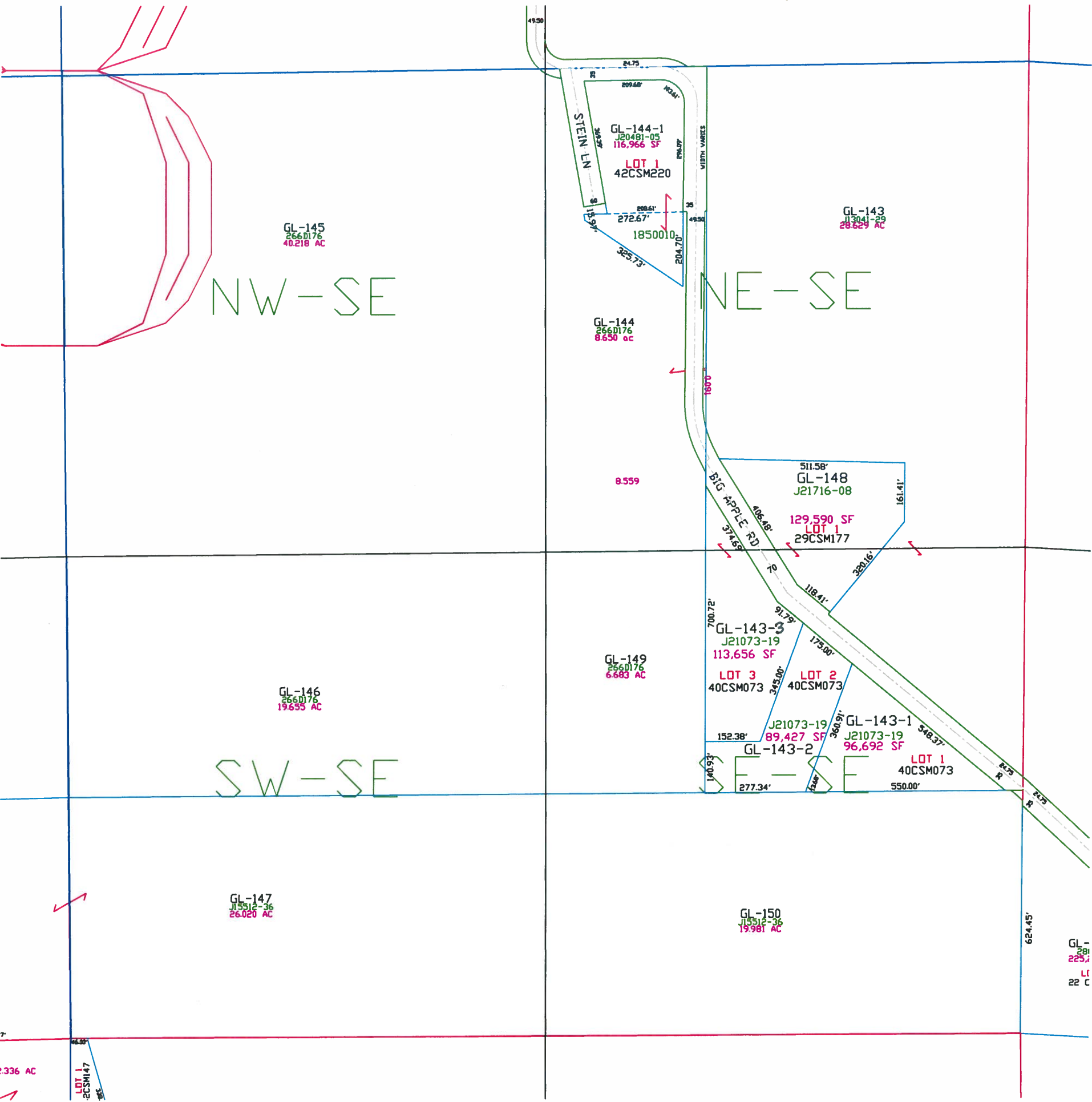

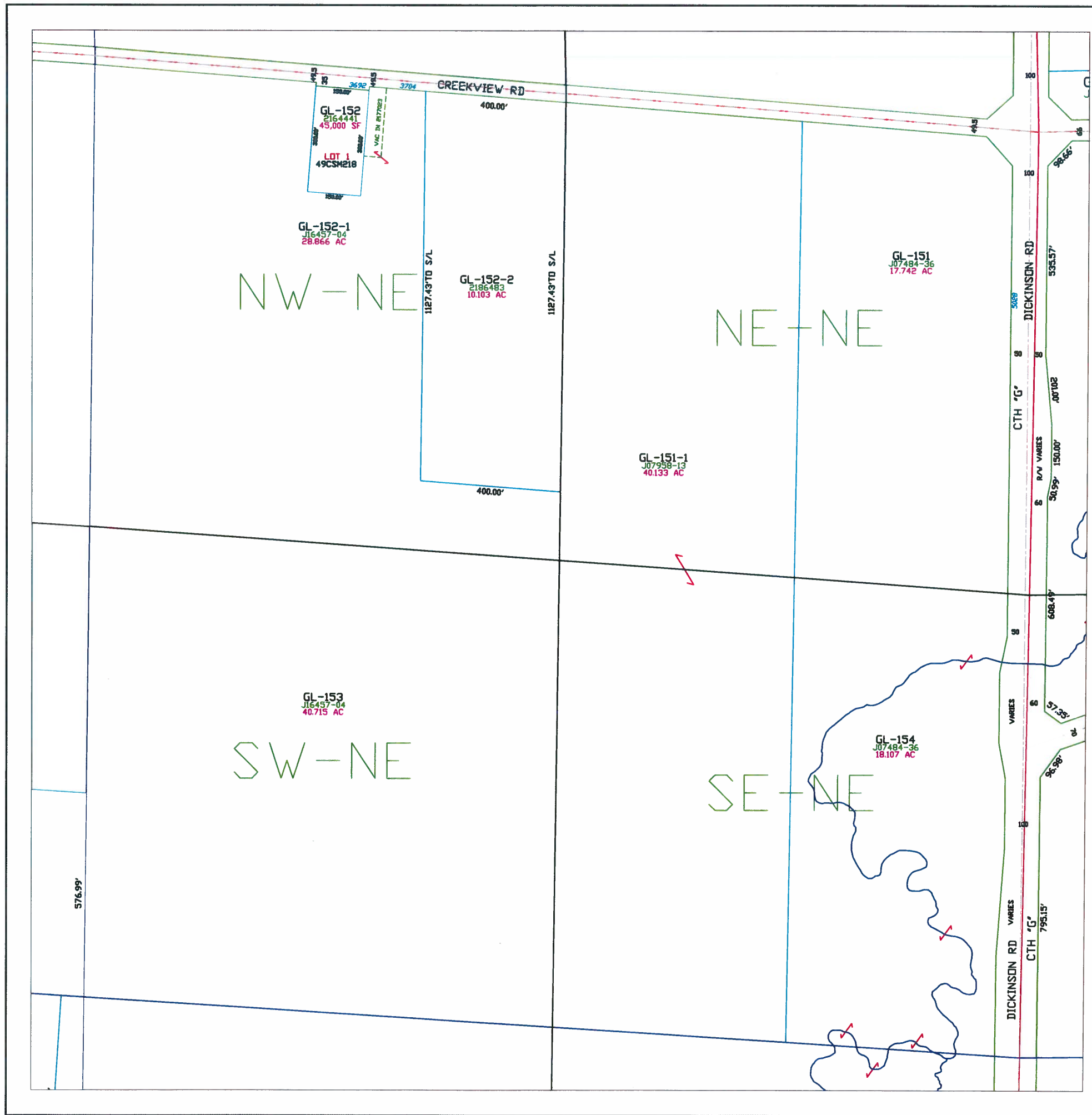

Town of Glenmore

T22N - R21E
SECTION 9
NE 1/4

TOWN OF LEDGEVIEW	TOWN OF LEDGEVIEW						T23N T22N
	PC 38 6	5	4	3	2	1	
TOWN OF ROCKLAND	7	8	9	10	11	12	TOWN OF NEW DENMARK
		17	16	15	14	13	
		20	21	22	23	24	
		29	28	27	26	25	
TOWN OF WRIGHTSTOWN	31	32	33	34	35	36	T22N T21N
	R20E R21E	TOWN OF MORRISON				R21E R22E	

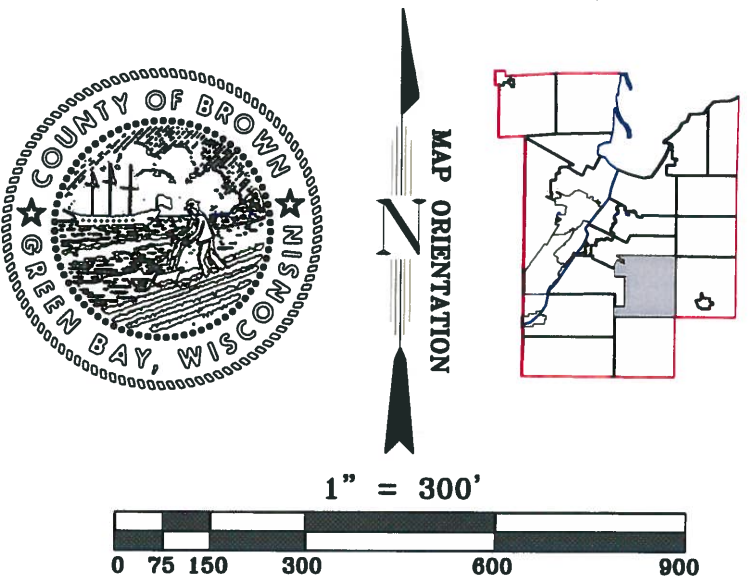

This is a compilation of records and data located in various county offices and is to be used for reference purposes only. The map is controlled by the field measurements between the corners of the Public Land Survey System and the parcels are mapped from available records which may not precisely fit field conditions. Brown County is not responsible for any inaccuracies.

This map was created by the Brown County Survey Department with funding provided by the Town of Glenmore and the Wisconsin Land Information Program.

Town of Glenmore

T22N – R21E
SECTION 9
NW1/4

TOWN OF LEDGEVIEW						T23N T22N
TOWN OF LEDGEVIEW	PC 38 6	5	4	3	2	1
	7	8	9	10	11	12
		17	16	15	14	13
TOWN OF ROCKLAND		20	21	22	23	24
		29	28	27	26	25
TOWN OF WRIGHTSTOWN	31	32	33	34	35	36
	R20E R21E	TOWN OF MORRISON				R21E R22E
						T22N T21N

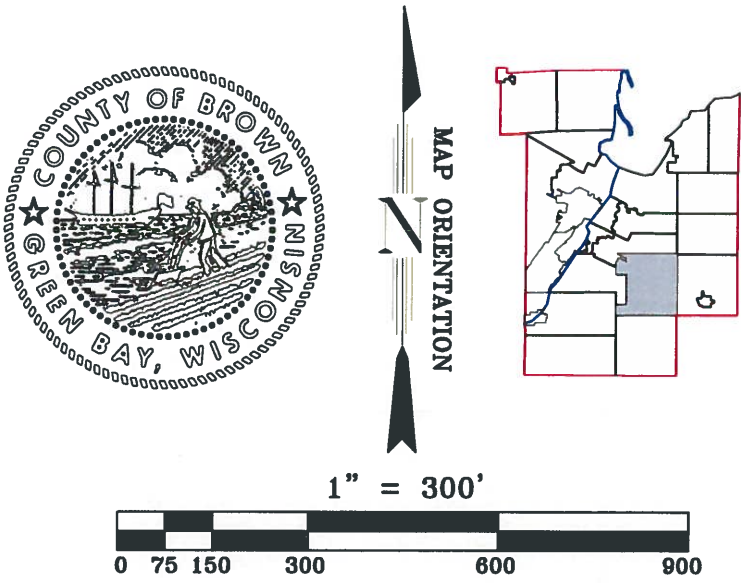

This is a compilation of records and data located in various county offices and is to be used for reference purposes only. The map is controlled by the field measurements between the corners of the Public Land Survey System and the parcels are mapped from available records which may not precisely fit field conditions. Brown County is not responsible for any inaccuracies.

This map was created by the Brown County Survey Department with funding provided by the Town of Glenmore and the Wisconsin Land Information Program.

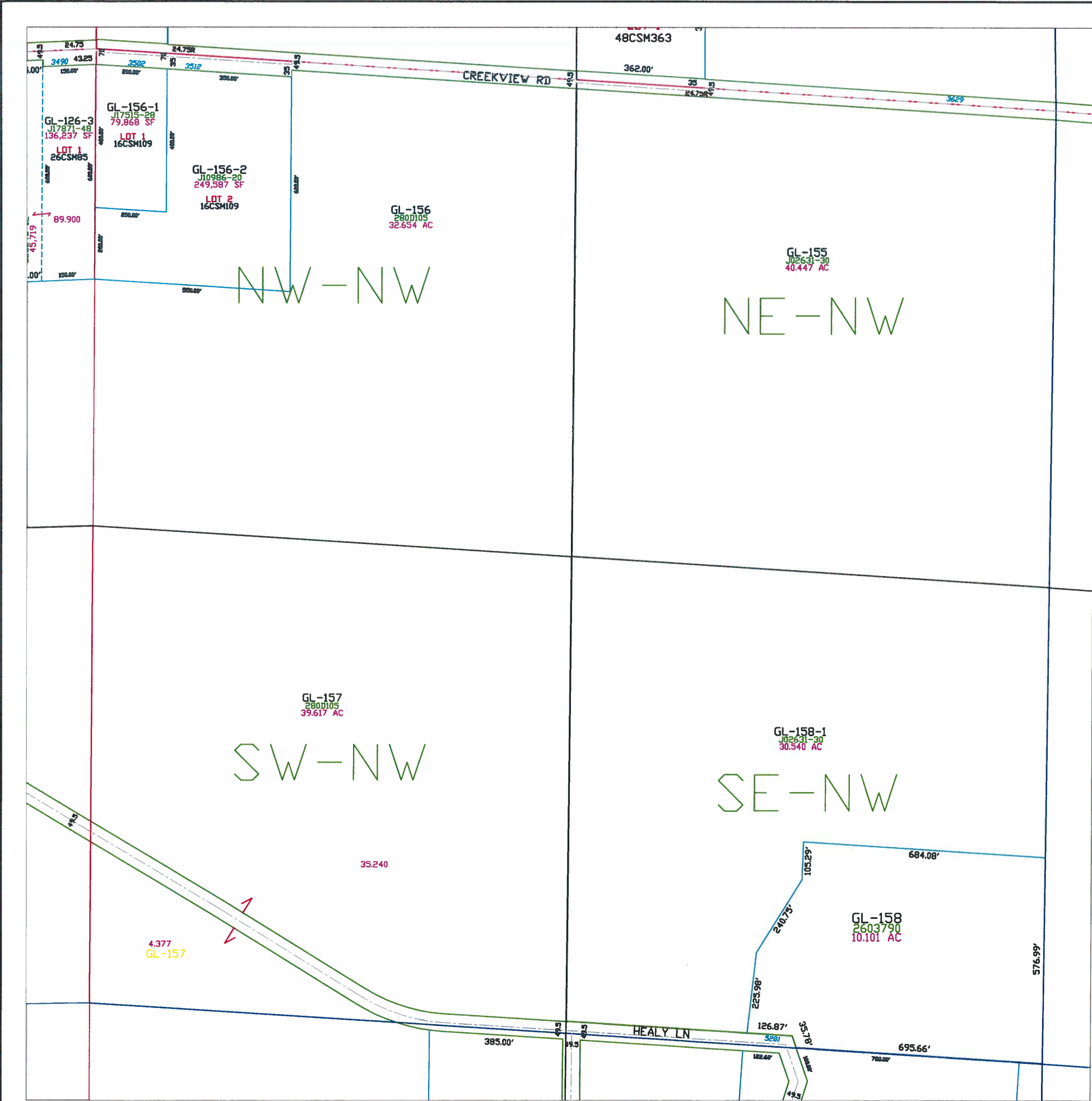

Town of Glenmore

T22N - R21E
Section 9
SW1/4

<u>TOWN OF LEDGEVIEW</u>						<u>T23N</u> <u>T22N</u>	
<u>TOWN OF LEDGEVIEW</u>	PC 38 6	5	4	3	2	1	
	7	8	9	10	11	12	
<u>TOWN OF ROCKLAND</u>		17	16	15	14	13	
		20	21	22	23	24	
		29	28	27	26	25	
<u>TOWN OF WRIGHTSTOWN</u>	31	32	33	34	35	36	
R20E R21E	<u>TOWN OF MORRISON</u>						R21E R22E
						<u>T22N</u> <u>T21N</u>	

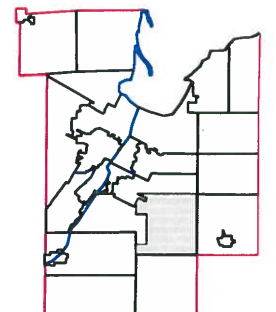
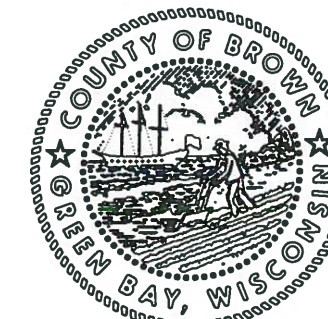

1" = 300'



This is a compilation of records and data located in various county offices and is to be used for reference purposes only. The map is controlled by the field measurements between the corners of the Public Land Survey System and the parcels are mapped from available records which may not precisely fit field conditions. Brown County is not responsible for any inaccuracies.

This map was created by the Brown County Survey Department with funding provided by the Town of Glenmore and the Wisconsin Land Information Program.

© 2001 BROWN COUNTY SURVEY DEPT.
GREEN BAY, WI 54305

Plot date: 10/2/01
Plotted by: TLL

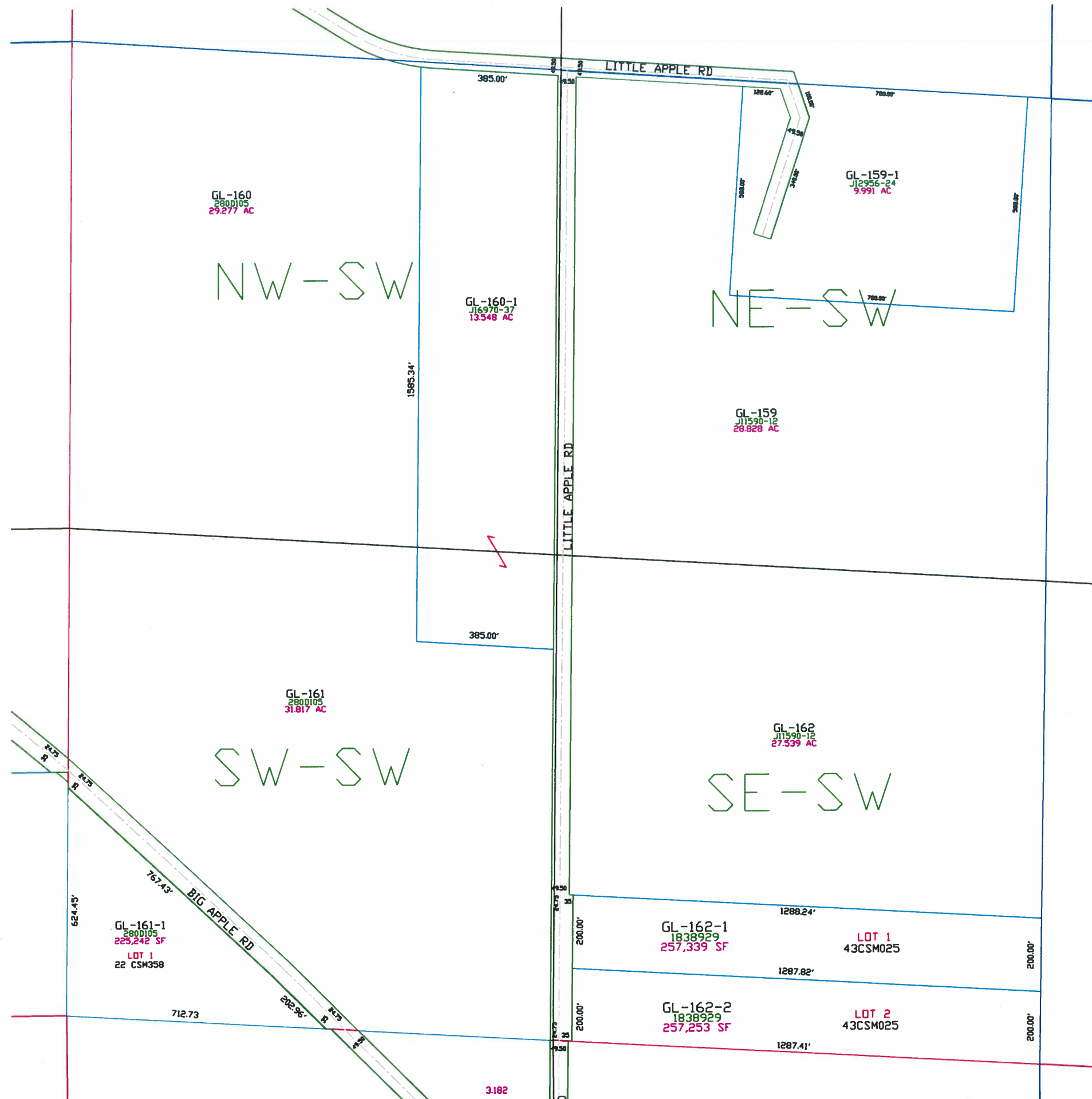

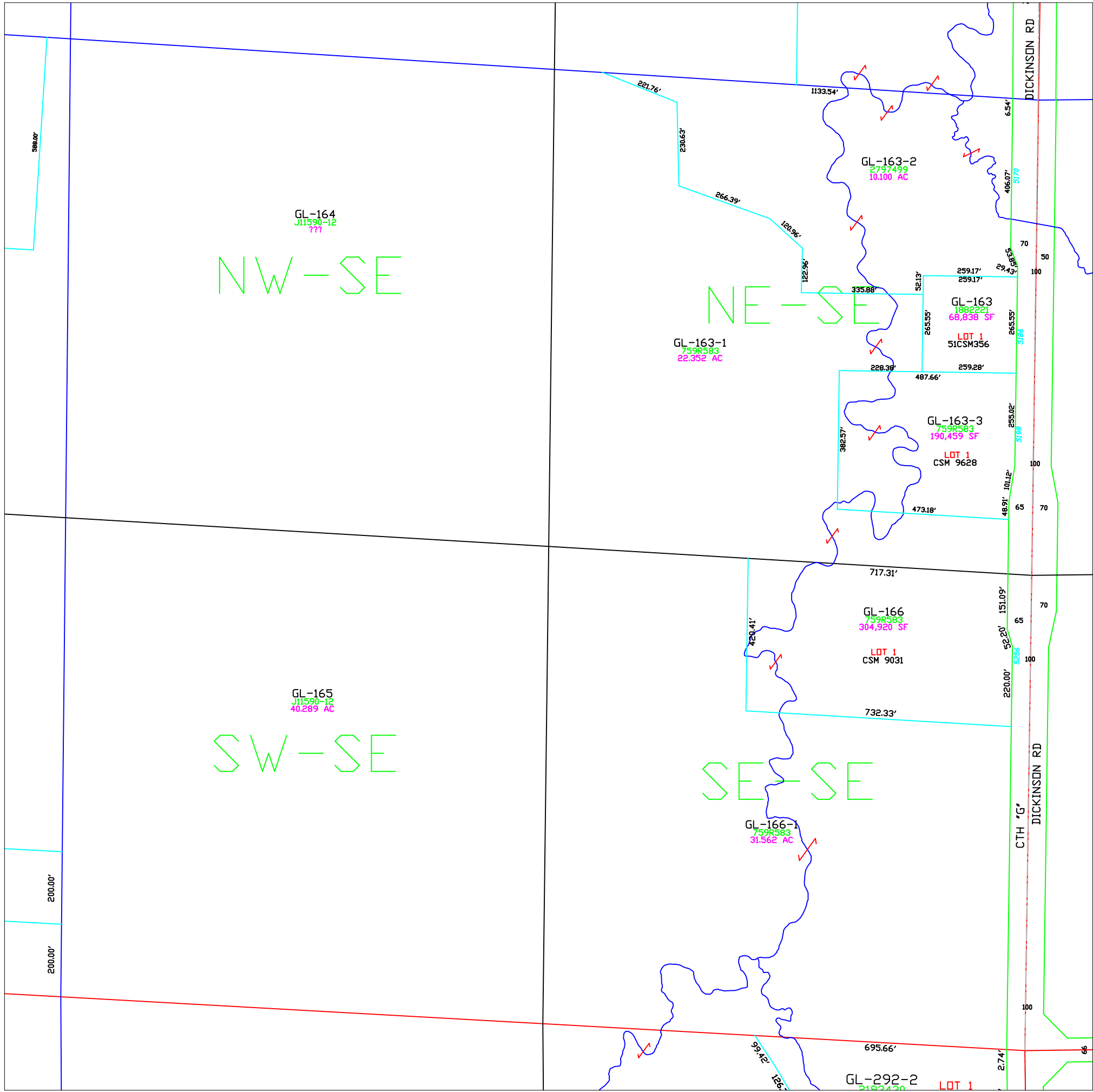

Town of Glenmore

T22N – R21E
SECTION 9
SE 1/4

<u>TOWN OF LEDGEVIEW</u>						<u>T23N</u> <u>T22N</u>	
<u>TOWN OF</u> <u>LEDGEVIEW</u>	<div>PC 38 6</div>	5	4	3	2	1	
	7	8	9	10	11	12	
		17	16	15	14	13	
		20	21	22	23	24	
		29	28	27	26	25	
<u>TOWN OF</u> <u>WRIGHTSTOWN</u>	31	32	33	34	35	36	
	<u>TOWN OF MORRISON</u>						<u>T22N</u> <u>T21N</u>
<u>R20E</u> <u>R21E</u>							<u>R21E</u> <u>R22E</u>

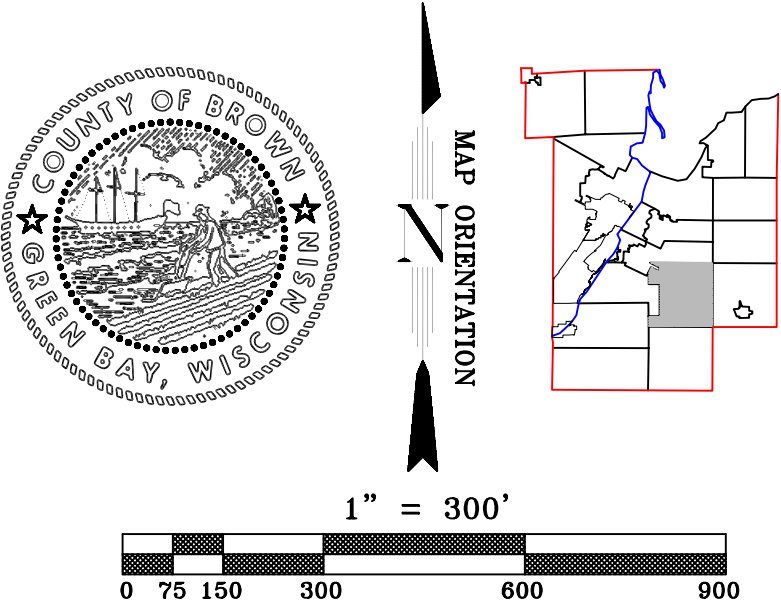

This is a compilation of records and data located in various county offices and is to be used for reference purposes only. The map is controlled by the field measurements between the corners of the Public Land Survey System and the parcels are mapped from available records which may not precisely fit field conditions. Brown County is not responsible for any inaccuracies.

This map was created by the Brown County Survey Department with funding provided by the Town of Glenmore and the Wisconsin Land Information Program.

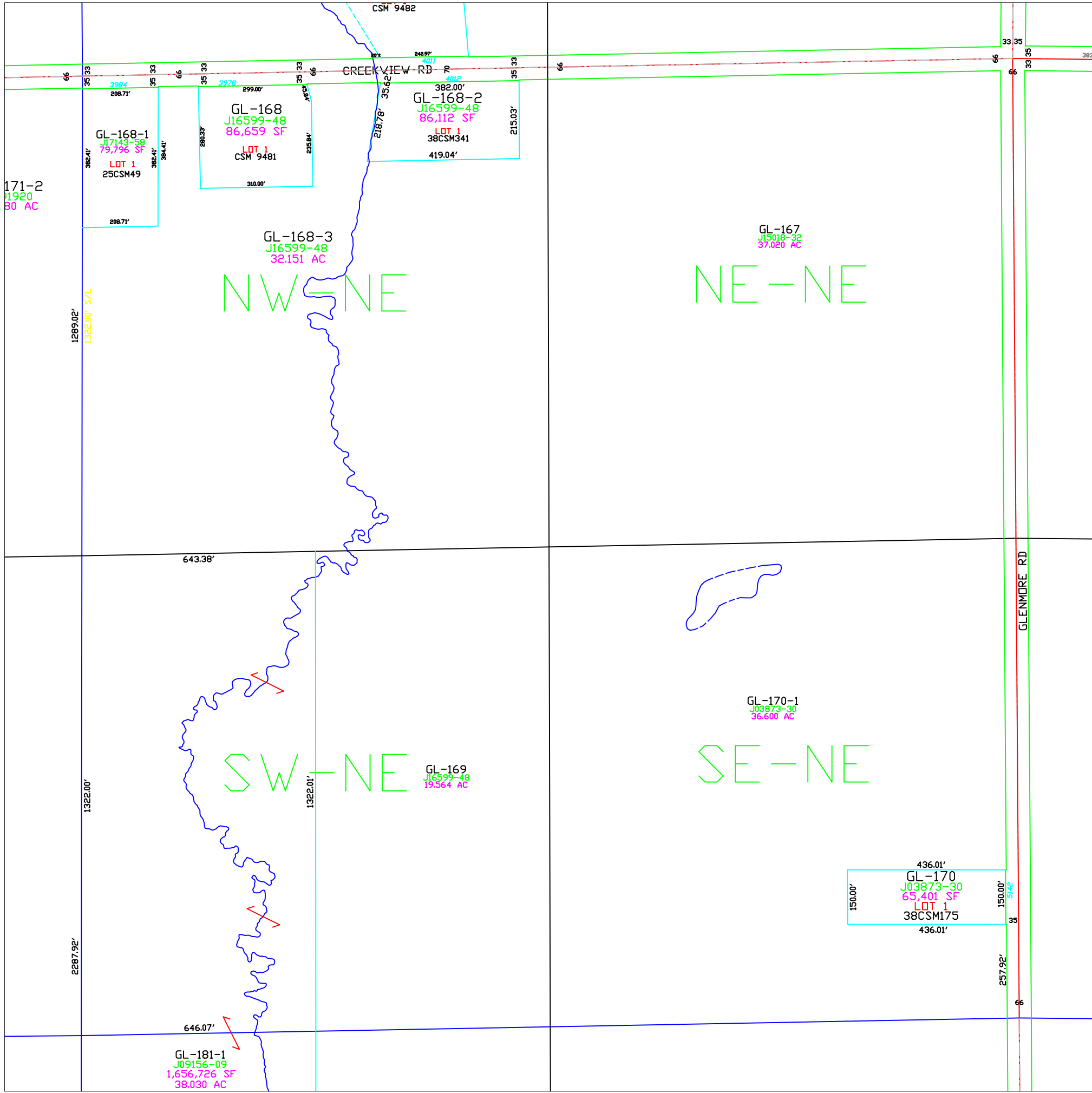

Town of Glenmore

T22N – R21E
SECTION 10
NE 1/4

<u>TOWN OF LEDGEVIEW</u>						<u>T23N</u> <u>T22N</u>	
<u>TOWN OF</u> <u>LEDGEVIEW</u>	PC 38 6	5	4	3	2	1	
		7	8	9	10	11	12
		17	16	15	14	13	<u>TOWN OF</u> <u>NEW DENMARK</u>
		20	21	22	23	24	
	29	28	27	26	25		
<u>TOWN OF</u> <u>WRIGHTSTOWN</u>	31	32	33	34	35	36	<u>T22N</u> <u>T21N</u>
R20E R21E	<u>TOWN OF MORRISON</u>						R21E R22E

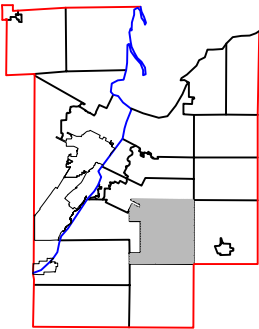
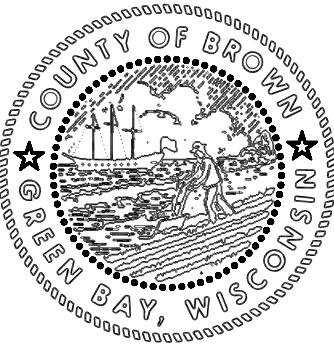

1" = 300'



This is a compilation of records and data located in various county offices and is to be used for reference purposes only. The map is controlled by the field measurements between the corners of the Public Land Survey System and the parcels are mapped from available records which may not precisely fit field conditions. Brown County is not responsible for any inaccuracies.

This map was created by the Brown County Survey Department with funding provided by the Town of Glenmore and the Wisconsin Land Information Program.

Town of Glenmore

T22N - R21E
SECTION 10
NW1/4

<u>TOWN OF LEDGEVIEW</u>						<u>T23N</u> <u>T22N</u>
<u>TOWN OF LEDGEVIEW</u>	PC 38 6	5	4	3	2	1
	7	8	9	10	11	12
		17	16	15	14	13
		20	21	22	23	24
<u>TOWN OF ROCKLAND</u>		29	28	27	26	25
	31	32	33	34	35	36
	<u>TOWN OF MORRISON</u>					
<u>TOWN OF WRIGHTSTOWN</u>	R20E R21E					R21E R22E
						<u>T22N</u> <u>T21N</u>

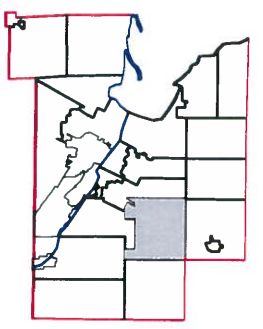

This is a compilation of records and data located in various county offices and is to be used for reference purposes only. The map is controlled by the field measurements between the corners of the Public Land Survey System and the parcels are mapped from available records which may not precisely fit field conditions. Brown County is not responsible for any inaccuracies.

This map was created by the Brown County Survey Department with funding provided by the Town of Glenmore and the Wisconsin Land Information Program.

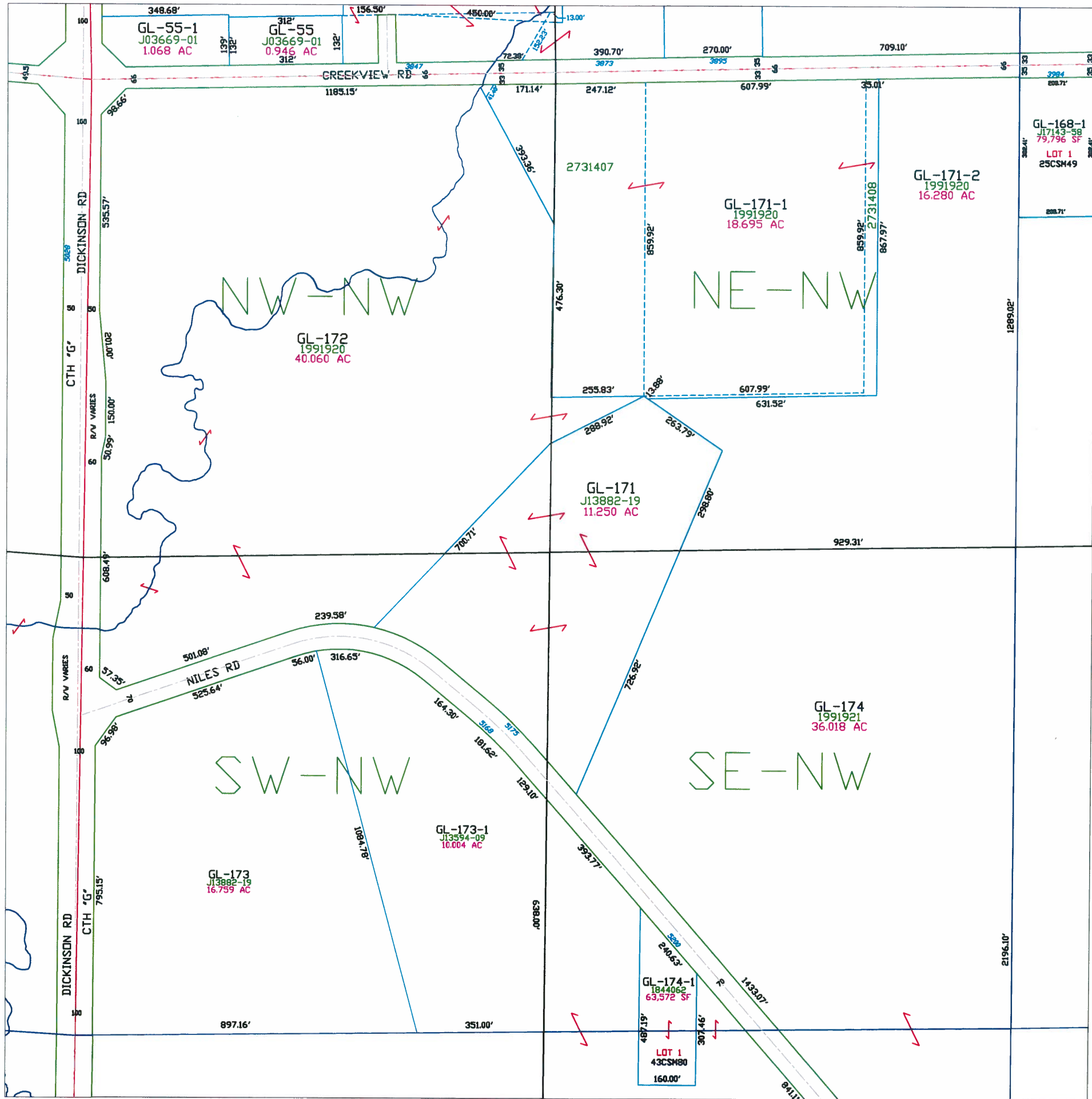

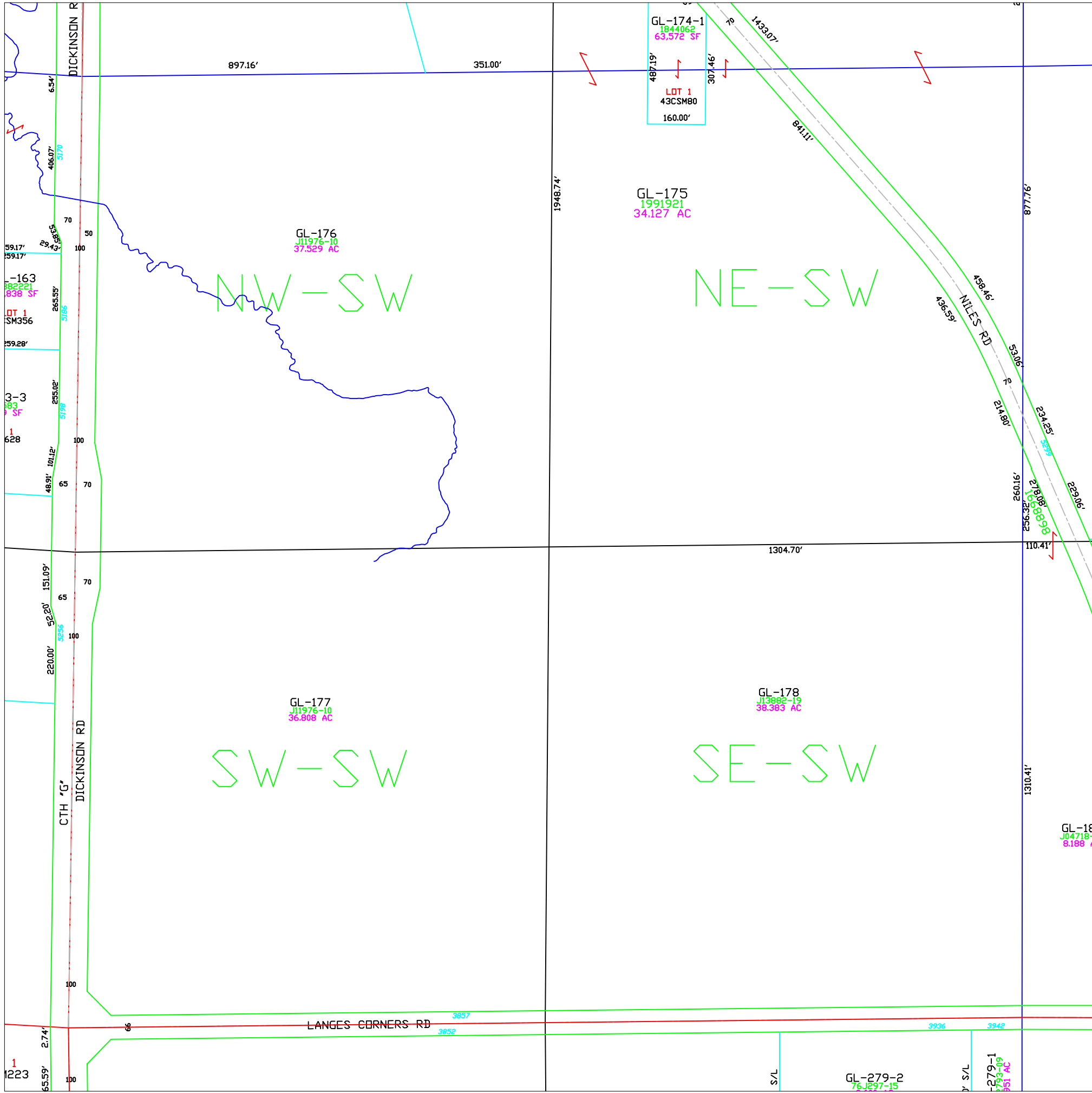

Town of Glenmore

T22N – R21E SECTION 10 SW 1/4

TOWN OF LEDGEVIEW	TOWN OF LEDGEVIEW						T23N T22N
	PC 38 6	5	4	3	2	1	
TOWN OF ROCKLAND	7	8	9	10	11	12	TOWN OF NEW DENMARK
		17	16	15	14	13	
		20	21	22	23	24	
TOWN OF WRIGHTSTOWN		29	28	27	26	25	T22N T21N
	31	32	33	34	35	36	
	R20E R21E	TOWN OF MORRISON				R21E R22E	

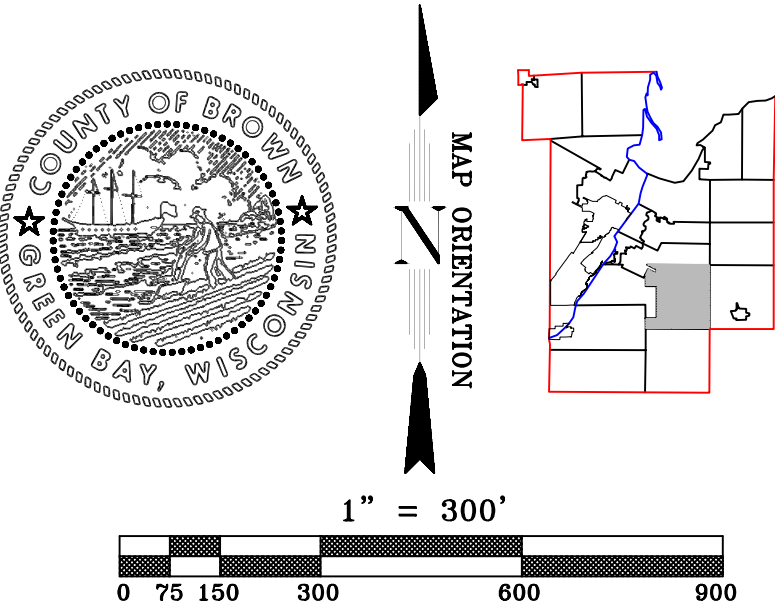

This is a compilation of records and data located in various county offices and is to be used for reference purposes only. The map is controlled by the field measurements between the corners of the Public Land Survey System and the parcels are mapped from available records which may not precisely fit field conditions. Brown County is not responsible for any inaccuracies.

This map was created by the Brown County Survey Department with funding provided by the Town of Glenmore and the Wisconsin Land Information Program.

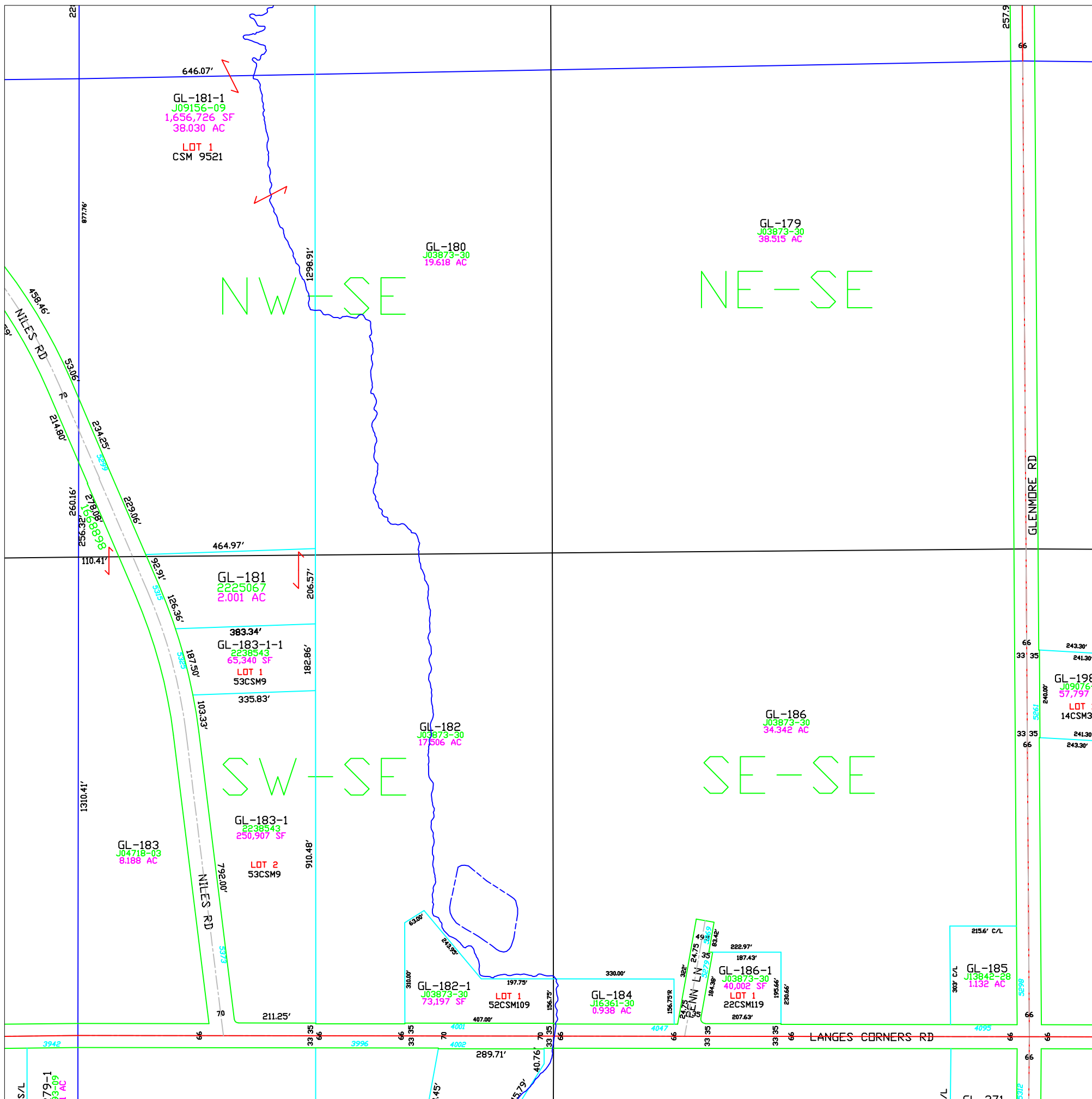

Town of Glenmore

T22N – R21E SECTION 10 SE 1/4

TOWN OF LEDGEVIEW	TOWN OF LEDGEVIEW						T23N T22N
	PC 38 6	5	4	3	2	1	
TOWN OF ROCKLAND	7	8	9	10	11	12	TOWN OF NEW DENMARK
		17	16	15	14	13	
		20	21	22	23	24	
		29	28	27	26	25	
TOWN OF WRIGHTSTOWN	31	32	33	34	35	36	T22N T21N
	R20E R21E	TOWN OF MORRISON				R21E R22E	

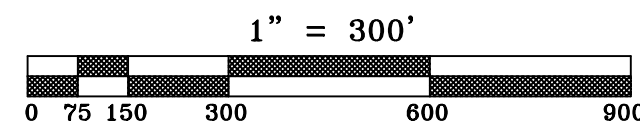
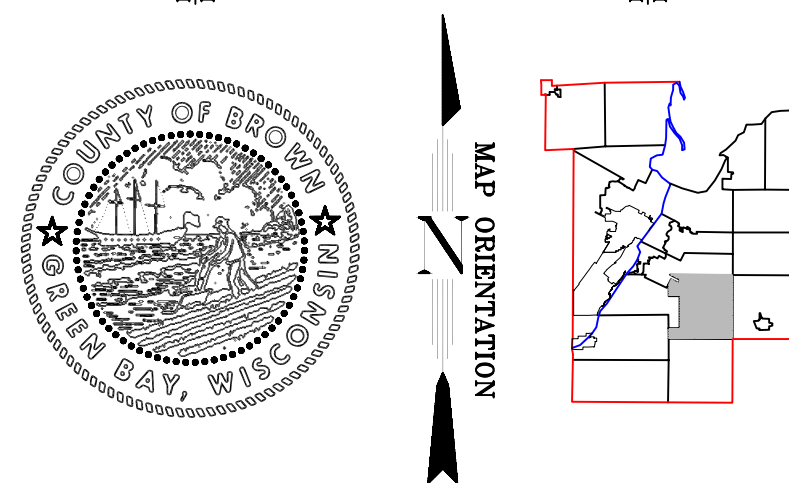

This is a compilation of records and data located in various county offices and is to be used for reference purposes only. The map is controlled by the field measurements between the corners of the Public Land Survey System and the parcels are mapped from available records which may not precisely fit field conditions. Brown County is not responsible for any inaccuracies.

This map was created by the Brown County Survey Department with funding provided by the Town of Glenmore and the Wisconsin Land Information Program.

Town of Glenmore

T22N – R21E
Section 11
NE 1/4

<u>TOWN OF LEDGEVIEW</u>						<u>T23N</u> <u>T22N</u>	
<u>TOWN OF LEDGEVIEW</u>	PC 38 6	5	4	3	2	1	
	7	8	9	10	11	12	
		17	16	15	14	13	
		20	21	22	23	24	
		29	28	27	26	25	
<u>TOWN OF WRIGHTSTOWN</u>	31	32	33	34	35	36	
R20E R21E	<u>TOWN OF MORRISON</u>						R21E R22E
						<u>T22N</u> <u>T21N</u>	

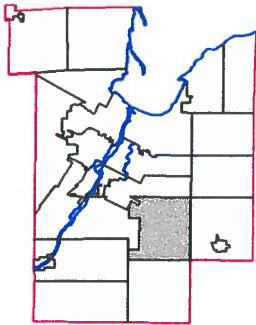
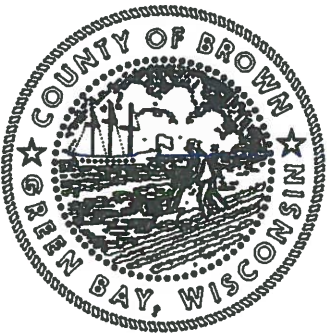

1" = 300'



This is a compilation of records and data located in various county offices and is to be used for reference purposes only. The map is controlled by the field measurements between the corners of the Public Land Survey System and the parcels are mapped from available records which may not precisely fit field conditions. Brown County is not responsible for any inaccuracies.

This map was created by the Brown County Survey Department with funding provided by the Town of Glenmore and the Wisconsin Land Information Program.

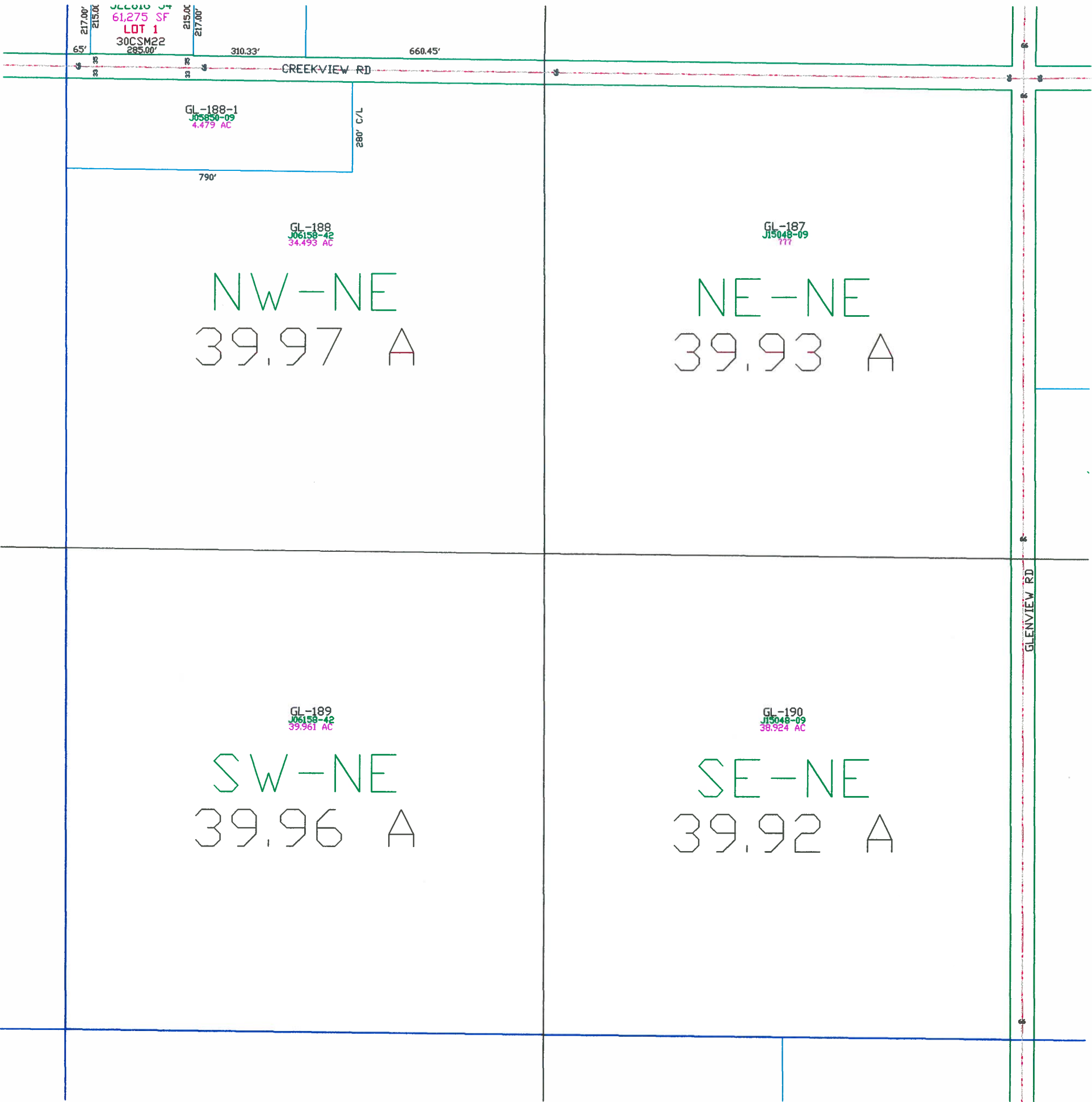

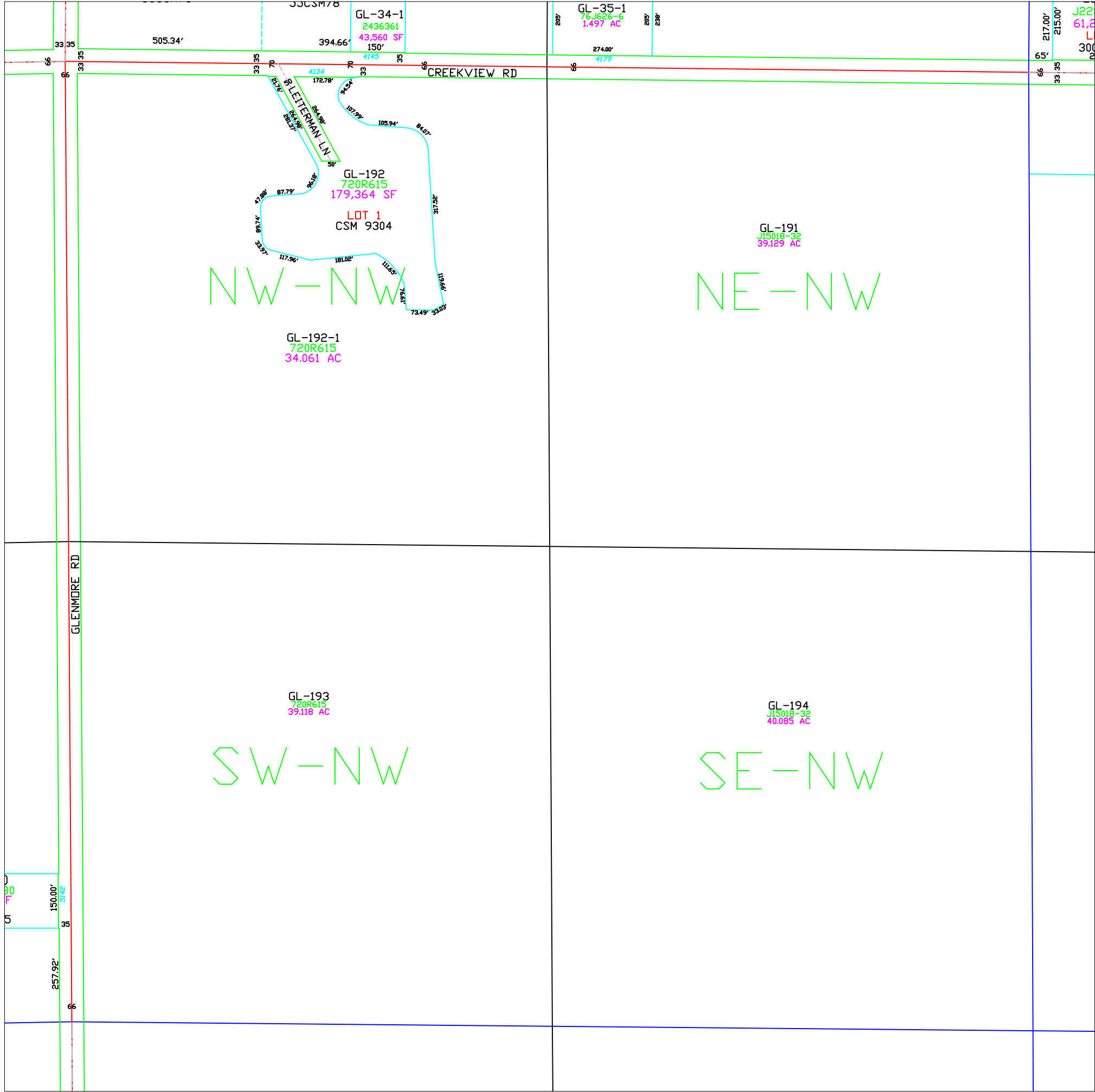

Town of Glenmore

T22N – R21E SECTION 11 NW 1/4

TOWN OF LEDGEVIEW	TOWN OF LEDGEVIEW						T23N T22N
	PC 38 6	5	4	3	2	1	
TOWN OF ROCKLAND	7	8	9	10	11	12	TOWN OF NEW DENMARK
		17	16	15	14	13	
		20	21	22	23	24	
TOWN OF WRIGHTSTOWN		29	28	27	26	25	T22N T21N
	31	32	33	34	35	36	
	R20E R21E	TOWN OF MORRISON				R21E R22E	

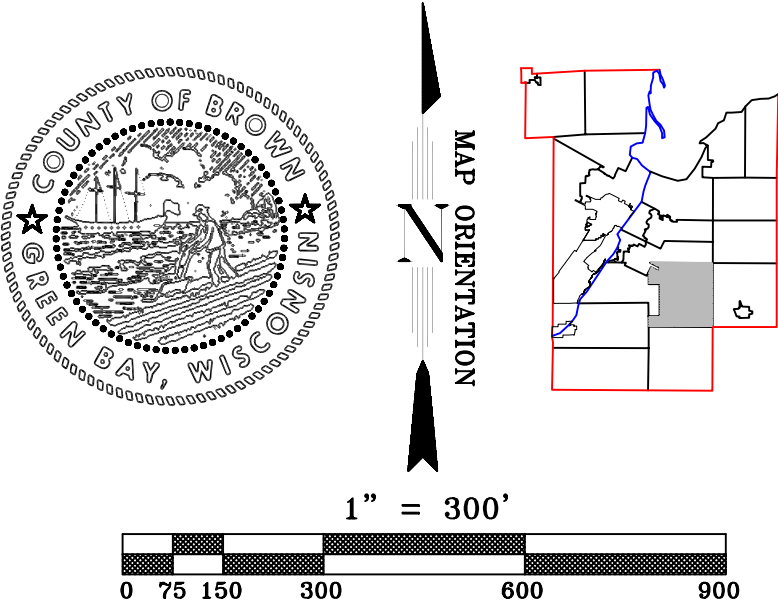

This is a compilation of records and data located in various county offices and is to be used for reference purposes only. The map is controlled by the field measurements between the corners of the Public Land Survey System and the parcels are mapped from available records which may not precisely fit field conditions. Brown County is not responsible for any inaccuracies.

This map was created by the Brown County Survey Department with funding provided by the Town of Glenmore and the Wisconsin Land Information Program.

Town of Glenmore

T22N – R21E
Section 11
SW 1/4

<u>TOWN OF LEDGEVIEW</u>						<u>T23N</u> <u>T22N</u>	
<u>TOWN OF LEDGEVIEW</u>	PC 38 6	5	4	3	2	1	
	7	8	9	10	11	12	
		17	16	15	14	13	
		20	21	22	23	24	
		29	28	27	26	25	
<u>TOWN OF WRIGHTSTOWN</u>	31	32	33	34	35	36	
<u>R20E</u> <u>R21E</u>	<u>TOWN OF MORRISON</u>						<u>R21E</u> <u>R22E</u>
						<u>T22N</u> <u>T21N</u>	

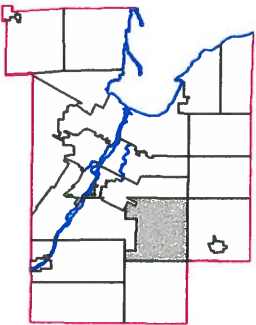
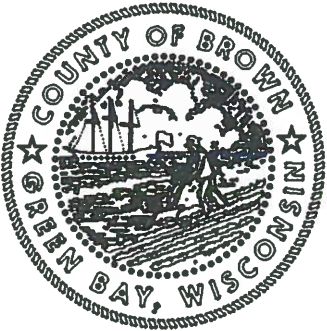

1" = 300'



This is a compilation of records and data located in various county offices and is to be used for reference purposes only. The map is controlled by the field measurements between the corners of the Public Land Survey System and the parcels are mapped from available records which may not precisely fit field conditions. Brown County is not responsible for any inaccuracies.

This map was created by the Brown County Survey Department with funding provided by the Town of Glenmore and the Wisconsin Land Information Program.

GL-196
J03933-27
39.450 AC
NW-SW
40.46 A

GL-195
J08960-08
35.054 AC
NE-SW
40.31 A

GL-198
J04909-33
35.760 AC
SW-SW
40.42 A

GL-200-1
J08951-13
24.720 AC
SE-SW
40.27 A

GL-199
J03896-29
9.745 AC

GL-1
J03899
9.758 AC

GL-200
J08992-32
10.065 AC

GL-198-1
J04903-31
1.332 AC

GL-185
J13842-28
1.132 AC

GLENMIRE RD

LANGES CORNERS RD

Town of Glenmore

T22N - R21E
SECTION 11
SE1/4

<u>TOWN OF LEDGEVIEW</u>						<u>T23N</u> <u>T22N</u>	
<div>PC 39 6</div>	5	4	3	2	1		
	7	8	9	10	11	12	
		17	16	15	14	13	<u>TOWN OF</u> <u>NEW DENMARK</u>
	20	21	22	23	24		
	29	28	27	26	25		
<u>TOWN OF</u> <u>WRIGHTSTOWN</u>	31	32	33	34	35	36	<u>T22N</u> <u>T21N</u>
<u>R20E</u> <u>R21E</u>	<u>TOWN OF</u> <u>MORRISON</u>						<u>R21E</u> <u>R22E</u>

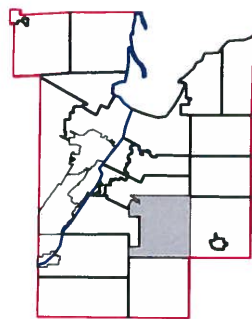

1" = 300'



This is a compilation of records and data located in various county offices and is to be used for reference purposes only. The map is controlled by the field measurements between the corners of the Public Land Survey System and the parcels are mapped from available records which may not precisely fit field conditions. Brown County is not responsible for any inaccuracies.

This map was created by the Brown County Survey Department with funding provided by the Town of Glenmore and the Wisconsin Land Information Program.

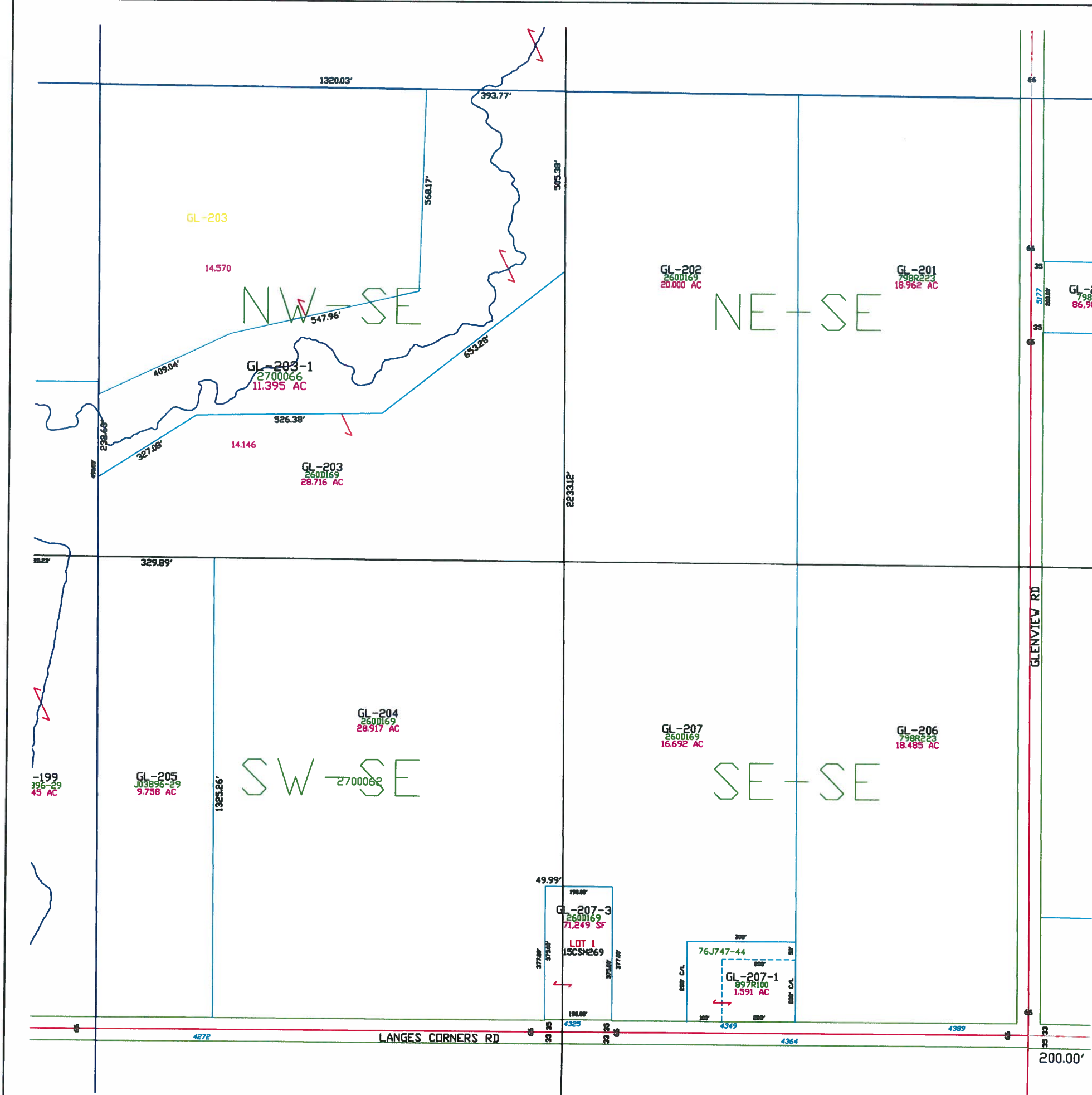

Town of Glenmore

T22N - R21E
SECTION 12
NE 1/4

<u>TOWN OF LEDGEVIEW</u>						<u>T23N</u> <u>T22N</u>	
<u>TOWN OF LEDGEVIEW</u>	PC 38 6	5	4	3	2	1	
	7	8	9	10	11	12	
<u>TOWN OF ROCKLAND</u>		17	16	15	14	13	
		20	21	22	23	24	
		29	28	27	26	25	
<u>TOWN OF WRIGHTSTOWN</u>	31	32	33	34	35	36	
<u>R20E</u> <u>R21E</u>	<u>TOWN OF MORRISON</u>						<u>R21E</u> <u>R22E</u>
						<u>T22N</u> <u>T21N</u>	

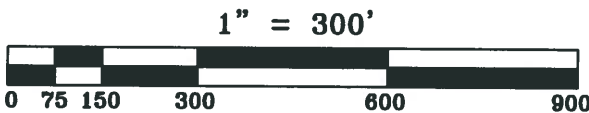
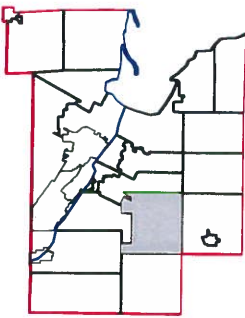
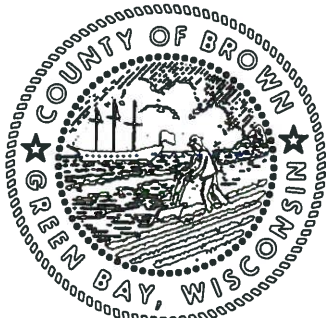

This is a compilation of records and data located in various county offices and is to be used for reference purposes only. The map is controlled by the field measurements between the corners of the Public Land Survey System and the parcels are mapped from available records which may not precisely fit field conditions. Brown County is not responsible for any inaccuracies.

This map was created by the Brown County Survey Department with funding provided by the Town of Glenmore and the Wisconsin Land Information Program.

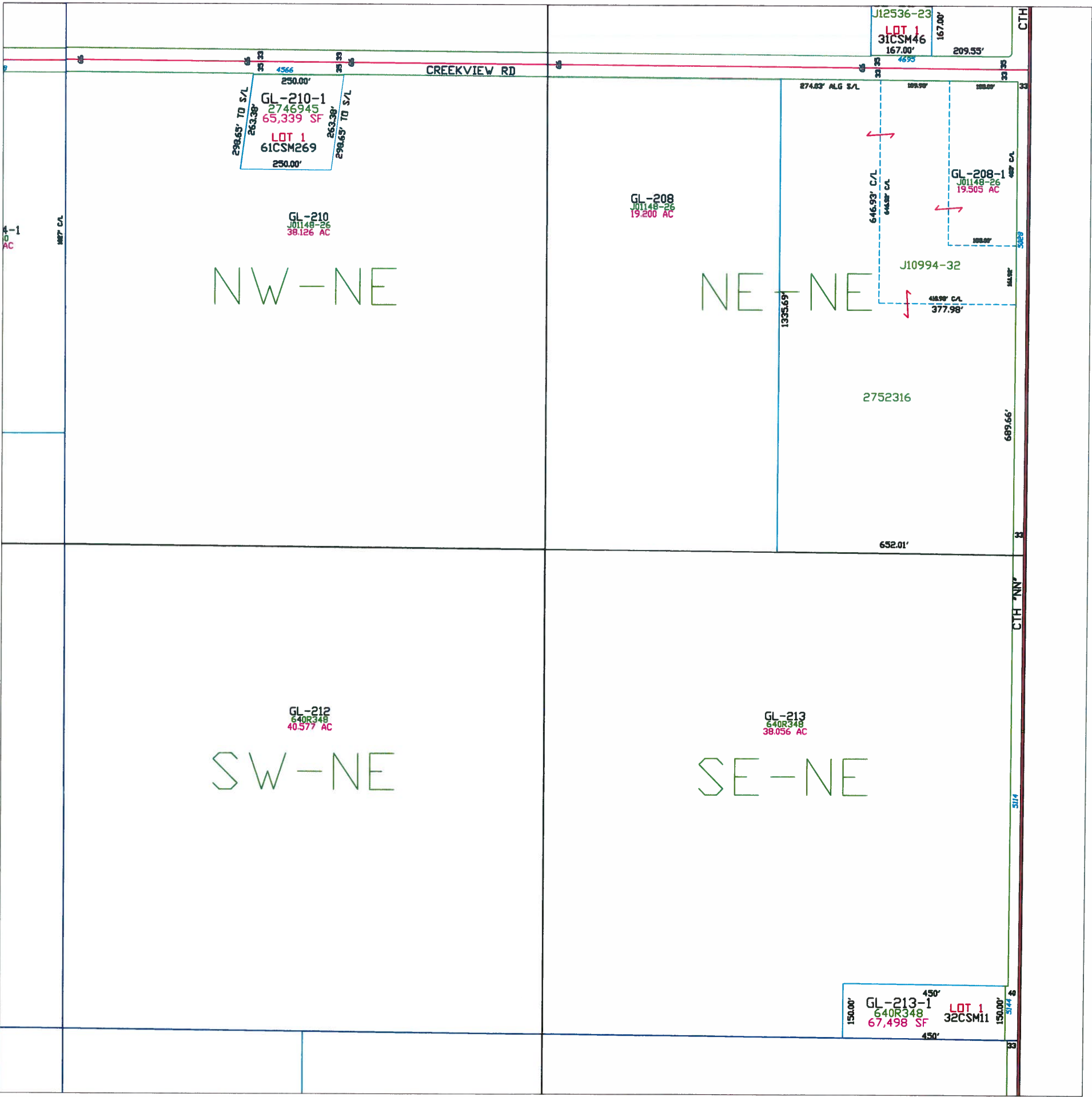

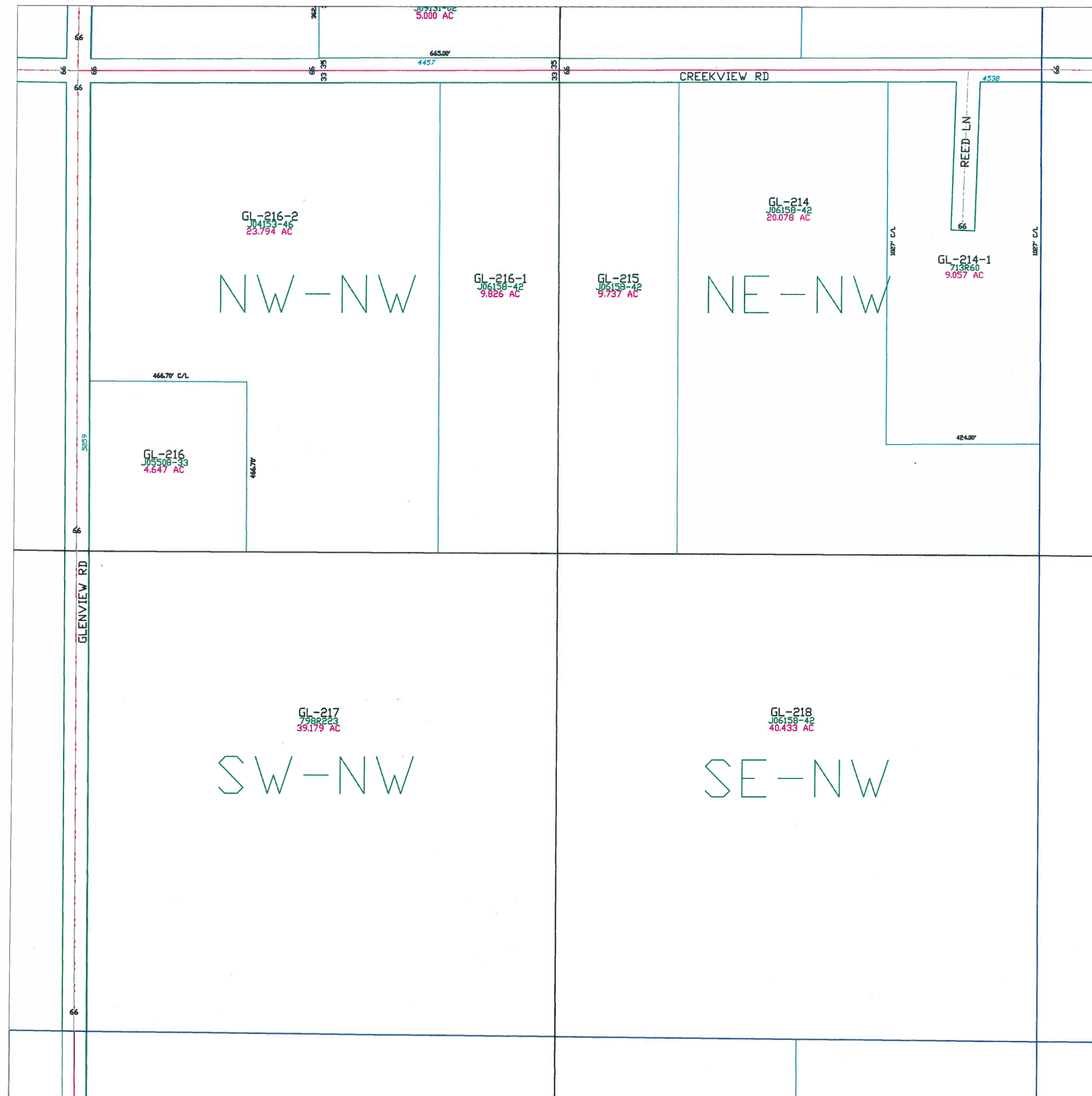

Town of Glenmore

T22N - R21E
SECTION 12
NW 1/4

<u>TOWN OF LEDGEVIEW</u>						<u>T23N</u> <u>T22N</u>	
<u>TOWN OF LEDGEVIEW</u>	PC 38 6	5	4	3	2	1	
	7	8	9	10	11	12	
<u>TOWN OF ROCKLAND</u>		17	16	15	14	13	
		20	21	22	23	24	
		29	28	27	26	25	
<u>TOWN OF WRIGHTSTOWN</u>	31	32	33	34	35	36	
<u>R20E</u> <u>R21E</u>	<u>TOWN OF MORRISON</u>						<u>T22N</u> <u>T21N</u>
						<u>R21E</u> <u>R22E</u>	

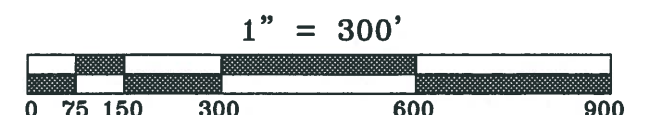
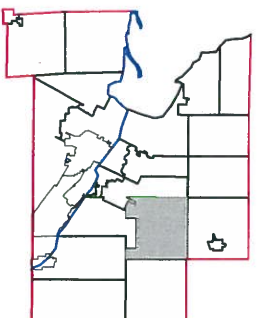

This is a compilation of records and data located in various county offices and is to be used for reference purposes only. The map is controlled by the field measurements between the corners of the Public Land Survey System and the parcels are mapped from available records which may not precisely fit field conditions. Brown County is not responsible for any inaccuracies.

This map was created by the Brown County Survey Department with funding provided by the Town of Glenmore and the Wisconsin Land Information Program.

Town of Glenmore

T22N - R21E
Section 12
SW1/4

<u>TOWN OF LEDGEVIEW</u>						<u>T23N</u> <u>T22N</u>	
<u>TOWN OF LEDGEVIEW</u>	PC 36 6	5	4	3	2	1	
	7	8	9	10	11	12	
<u>TOWN OF ROCKLAND</u>		17	16	15	14	13	
		20	21	22	23	24	
		29	28	27	26	25	
<u>TOWN OF WRIGHTSTOWN</u>	31	32	33	34	35	36	
R20E R21E	<u>TOWN OF MORRISON</u>						R21E R22E

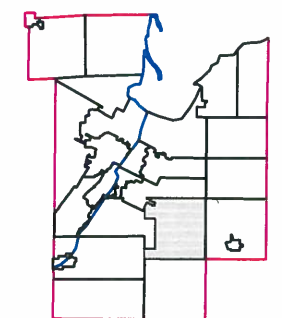
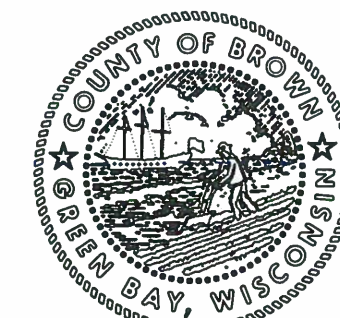

1" = 300'



This is a compilation of records and data located in various county offices and is to be used for reference purposes only. The map is controlled by the field measurements between the corners of the Public Land Survey System and the parcels are mapped from available records which may not precisely fit field conditions. Brown County is not responsible for any inaccuracies.

This map was created by the Brown County Survey Department with funding provided by the Town of Glenmore and the Wisconsin Land Information Program.

© 2001 BROWN COUNTY SURVEY DEPT.
GREEN BAY, WI 54305

Plot date: 10/14/02
Plotted by: TLL

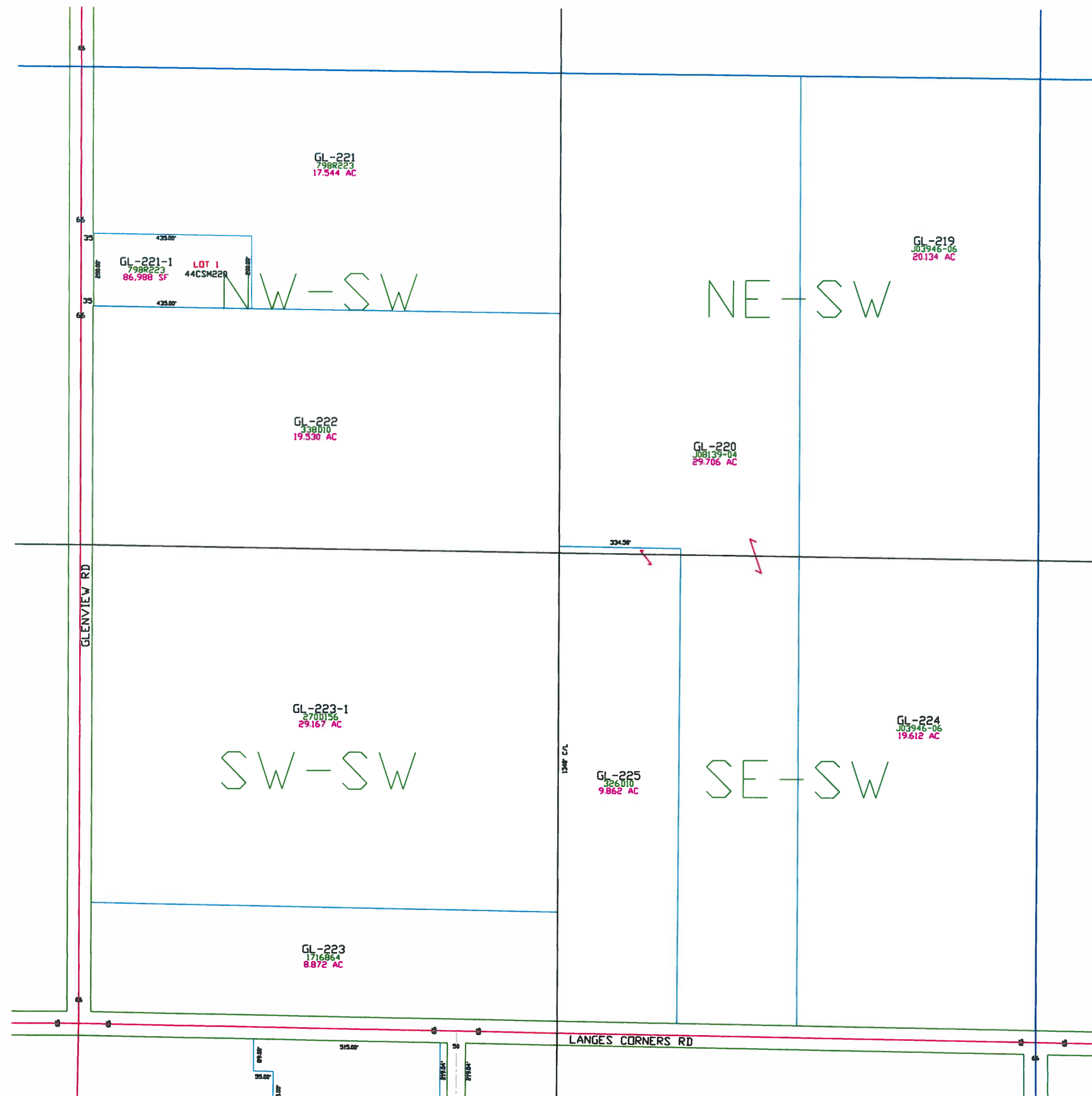

Town of Glenmore

T22N - R21E
Section 12
SE1/4

TOWN OF LEDGEVIEW						T23N T22N
TOWN OF LEDGEVIEW	PC 38 6	5	4	3	2	1
	7	8	9	10	11	12
TOWN OF ROCKLAND		17	16	15	14	13
		20	21	22	23	24
		29	28	27	26	25
TOWN OF WRIGHTSTOWN	31	32	33	34	35	36
	R20E R21E	TOWN OF MORRISON				R21E R22E T22N T21N

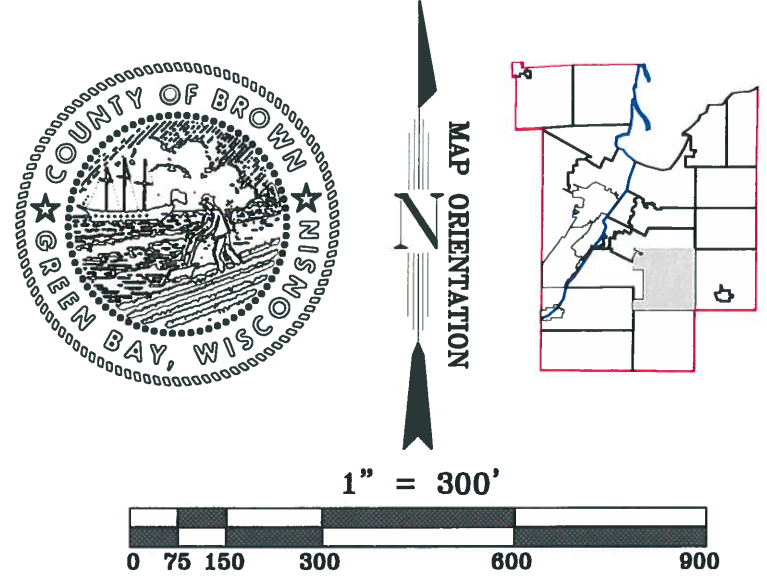

This is a compilation of records and data located in various county offices and is to be used for reference purposes only. The map is controlled by the field measurements between the corners of the Public Land Survey System and the parcels are mapped from available records which may not precisely fit field conditions. Brown County is not responsible for any inaccuracies.

This map was created by the Brown County Survey Department with funding provided by the Town of Glenmore and the Wisconsin Land Information Program.

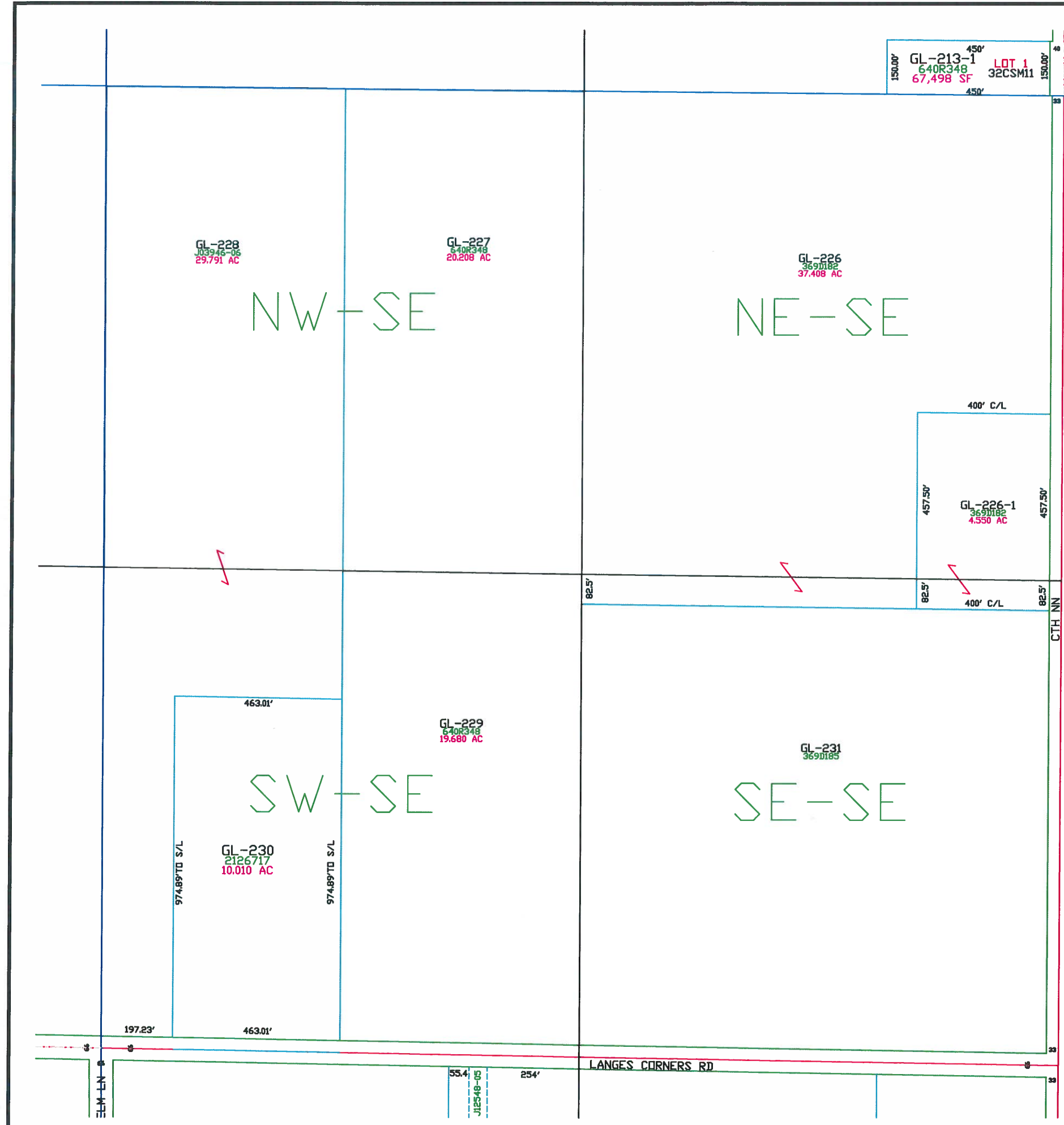

T22N - R21E
SECTION 13
NE 1/4

The diagram illustrates the map orientation. On the left is the official seal of the County of Brown, Wisconsin, featuring a ship on the water and a farmer plowing a field, surrounded by the text "COUNTY OF BROWN" and "GREEN BAY, WISCONSIN". In the center is a north arrow pointing upwards. On the right is a map of Wisconsin with its county boundaries. A red rectangular box highlights the location of Brown County in the northwestern part of the state.

This map was created by the Brown County Survey Department with funding provided by the Town of Glenmore and the Wisconsin Land Information Program.

Plot date: 8/19/2021
Plotted by: CWM

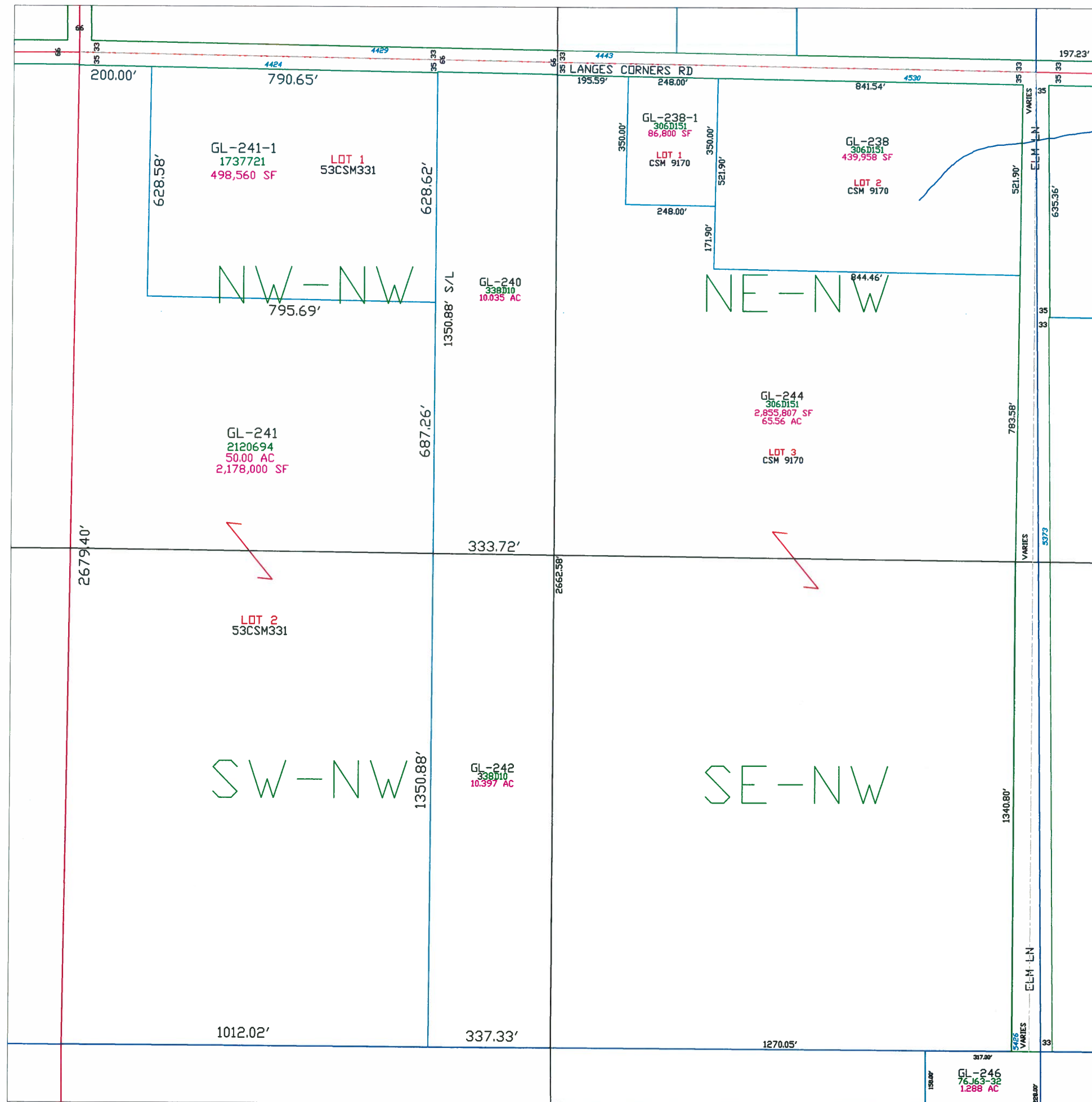

Town of Glenmore

T22N - R21E
SECTION 13
NW 1/4

<u>TOWN OF LEDGEVIEW</u>						<u>T23N</u> <u>T22N</u>
<u>TOWN OF LEDGEVIEW</u>	PC 36 6	5	4	3	2	1
	7	8	9	10	11	12
		17	16	15	14	13
		20	21	22	23	24
		29	28	27	26	25
<u>TOWN OF WRIGHTSTOWN</u>	31	32	33	34	35	36
<u>TOWN OF MORRISON</u>						

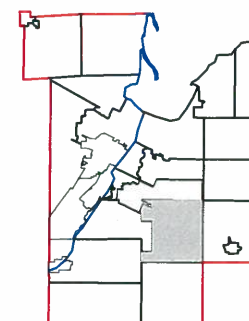
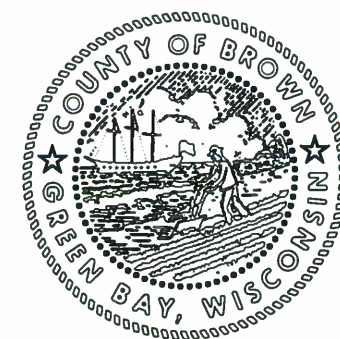

1" = 300'

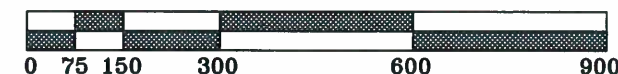

This is a compilation of records and data located in various county offices and is to be used for reference purposes only. The map is controlled by the field measurements between the corners of the Public Land Survey System and the parcels are mapped from available records which may not precisely fit field conditions. Brown County is not responsible for any inaccuracies.

This map was created by the Brown County Survey Department with funding provided by the Town of Glenmore and the Wisconsin Land Information Program.

JCF
97

Town of Glenmore

T22N - R21E
Section 13
SW 1/4

TOWN OF LEDGEVIEW						T23N T22N
TOWN OF LEDGEVIEW	PC 38 6	5	4	3	2	1
	7	8	9	10	11	12
TOWN OF ROCKLAND		17	16	15	14	13
		20	21	22	23	24
		29	28	27	26	25
TOWN OF WRIGHTSTOWN	31	32	33	34	35	36
	R20E R21E	TOWN OF MORRISON				R21E R22E T22N T21N

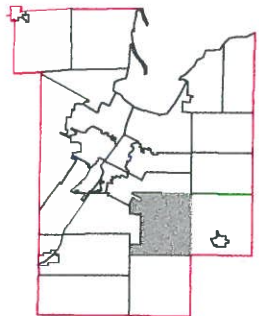
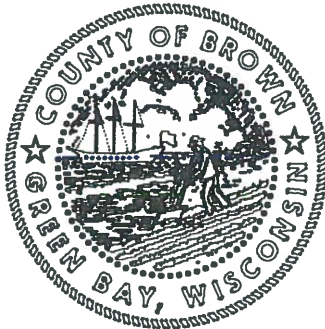

1" = 300'



This is a compilation of records and data located in various county offices and is to be used for reference purposes only. The map is controlled by the field measurements between the corners of the Public Land Survey System and the parcels are mapped from available records which may not precisely fit field conditions. Brown County is not responsible for any inaccuracies.

This map was created by the Brown County Survey Department with funding provided by the Town of Glenmore and the Wisconsin Land Information Program.

©1996 BROWN COUNTY SURVEY DEPT.
GREEN BAY, WI 54305

Plot date: 08-19-96
Plotted by: JCF

GL-248
J15163-37
41.122 AC
NW-SW
41.12 A

NE-SW
41.08 A

GL-247
J05104-24
39.795 AC

GL-249
J15163-37
39.387 AC
SW-SW
41.18 A

GL-250
J05104-24
41.144 AC
SE-SW
41.14 A

200.00'
GL-249-1
J15163-37
49,839 SF
LOT 1
34CSM154

4.811

Town of Glenmore

T22N - R21E
Section 13
SE1/4

<u>TOWN OF LEDGEVIEW</u>						<u>T23N</u> <u>T22N</u>	
<div>PC 38 6</div>	5	4	3	2	1		
	7	8	9	10	11	12	
	17	16	15	14	13		<u>TOWN OF</u> <u>NEW DENMARK</u>
	20	21	22	23	24		
	29	28	27	26	25		
<u>TOWN OF</u> <u>WRIGHTSTOWN</u>	31	32	33	34	35	36	<u>T22N</u> <u>T21N</u>
<u>R20E</u> <u>R21E</u>	<u>TOWN OF MORRISON</u>						<u>R21E</u> <u>R22E</u>

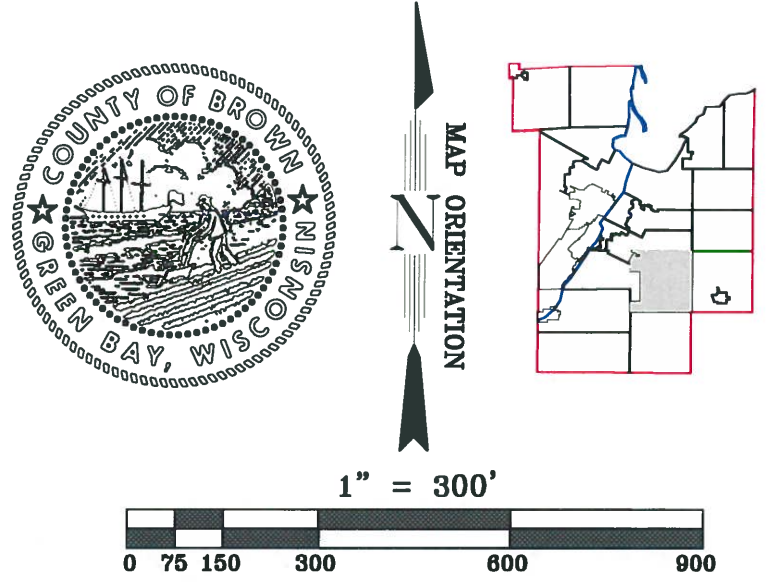

This is a compilation of records and data located in various county offices and is to be used for reference purposes only. The map is controlled by the field measurements between the corners of the Public Land Survey System and the parcels are mapped from available records which may not precisely fit field conditions. Brown County is not responsible for any inaccuracies.

This map was created by the Brown County Survey Department with funding provided by the Town of Glenmore and the Wisconsin Land Information Program.

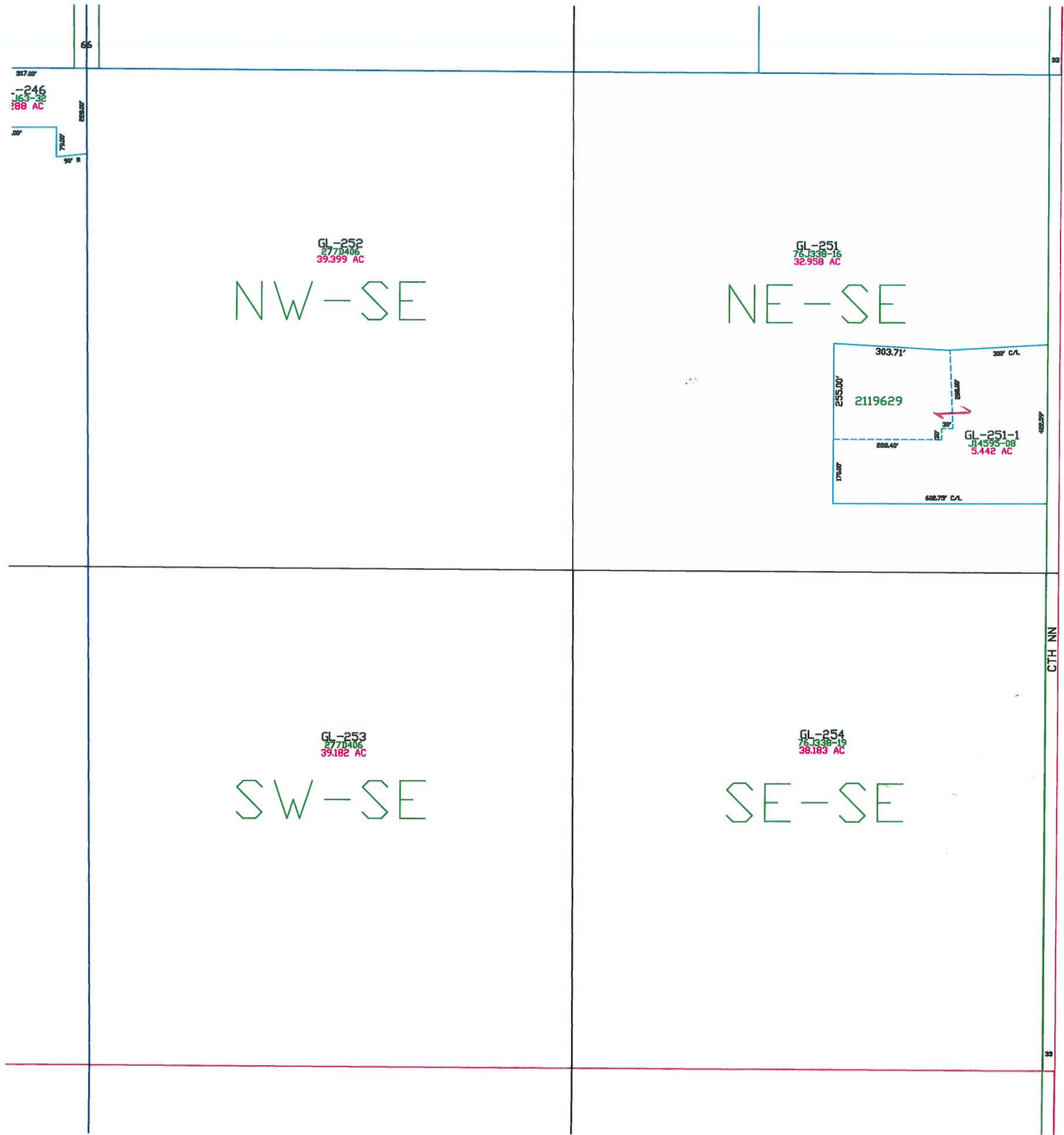

Town of Glenmore

T22N – R21E
Section 14
NE 1/4

TOWN OF LEDGEVIEW						T23N T22N
TOWN OF LEDGEVIEW	PC 38 6	5	4	3	2	1
	7	8	9	10	11	12
		17	16	15	14	13
TOWN OF ROCKLAND		20	21	22	23	24
		29	28	27	26	25
TOWN OF WRIGHTSTOWN	31	32	33	34	35	36
	R20E R21E	TOWN OF MORRISON				R21E R22E T22N T21N

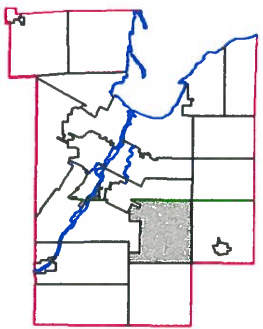
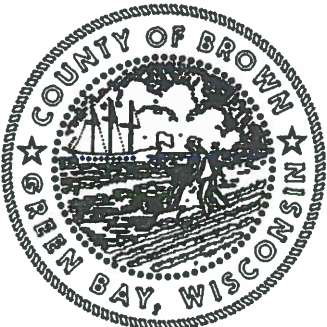

1" = 300'



This is a compilation of records and data located in various county offices and is to be used for reference purposes only. The map is controlled by the field measurements between the corners of the Public Land Survey System and the parcels are mapped from available records which may not precisely fit field conditions. Brown County is not responsible for any inaccuracies.

This map was created by the Brown County Survey Department with funding provided by the Town of Glenmore and the Wisconsin Land Information Program.

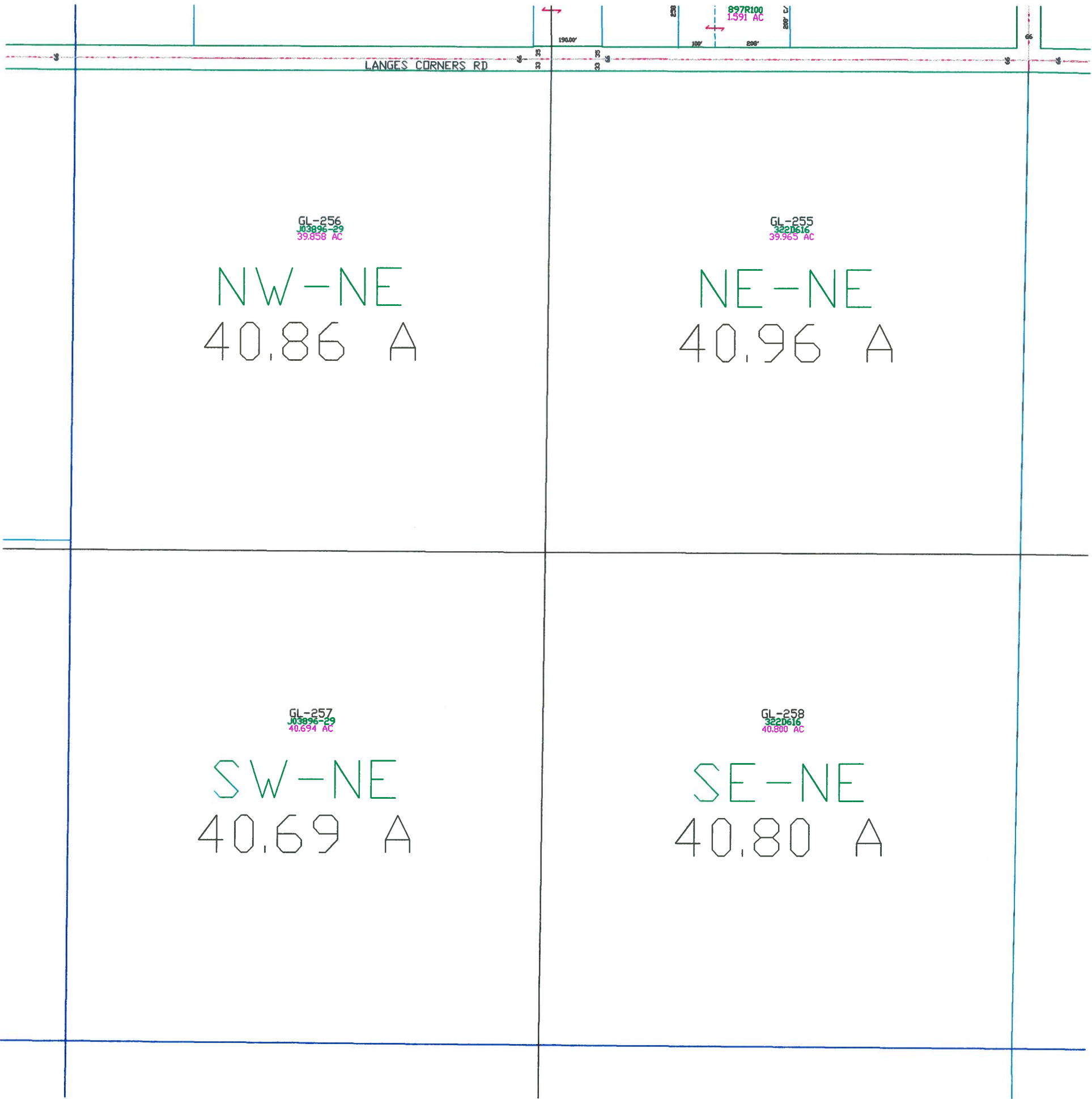

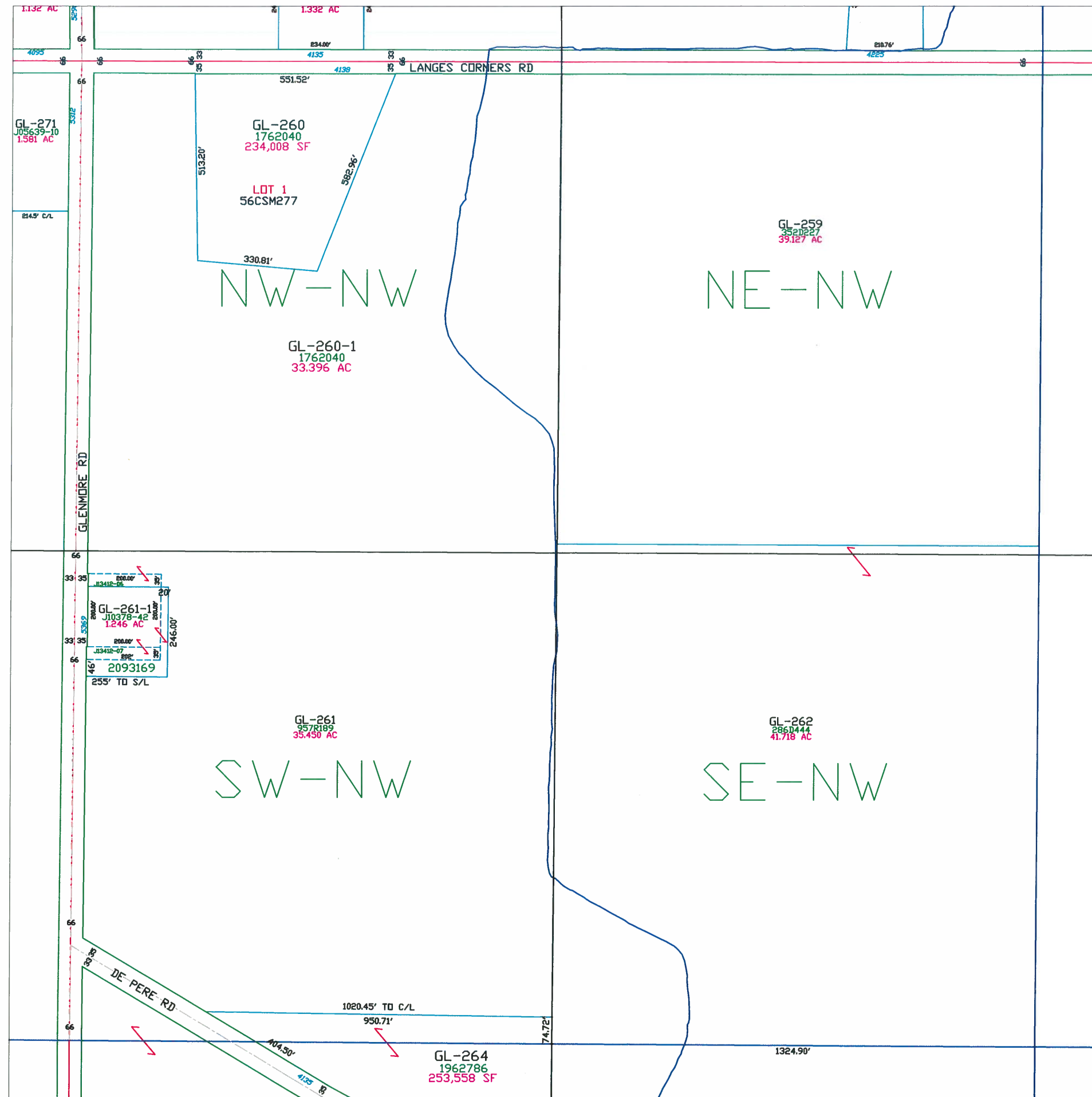

Town of Glenmore

T22N - R21E SECTION 14 NW 1/4

TOWN OF LEDGEVIEW	TOWN OF LEDGEVIEW						T23N T22N
	PC 38 6	5	4	3	2	1	
TOWN OF ROCKLAND	7	8	9	10	11	12	TOWN OF NEW DENMARK
		17	16	15	14	13	
		20	21	22	23	24	
		29	28	27	26	25	
TOWN OF WRIGHTSTOWN	31	32	33	34	35	36	T22N T21N
	R20E R21E	TOWN OF MORRISON				R21E R22E	

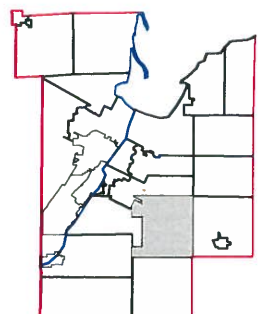
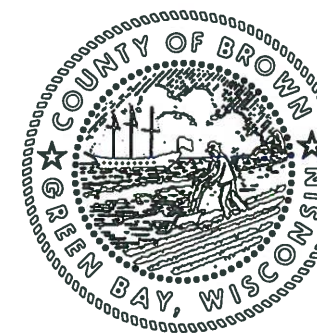

This is a compilation of records and data located in various county offices and is to be used for reference purposes only. The map is controlled by the field measurements between the corners of the Public Land Survey System and the parcels are mapped from available records which may not precisely fit field conditions. Brown County is not responsible for any inaccuracies.

This map was created by the Brown County Survey Department with funding provided by the Town of Glenmore and the Wisconsin Land Information Program.

Town of Glenmore

T22N - R21E
SECTION 14
SE 1/4

TOWN OF LEDGEVIEW						T23N T22N	
TOWN OF LEDGEVIEW	PC 36 6	5	4	3	2	1	TOWN OF NEW DENMARK
	7	8	9	10	11	12	
		17	16	15	14	13	
		20	21	22	23	24	
TOWN OF ROCKLAND		29	28	27	26	25	T22N T21N
TOWN OF WRIGHTSTOWN	31	32	33	34	35	36	
TOWN OF MORRISON							
R20E R21E						R21E R22E	

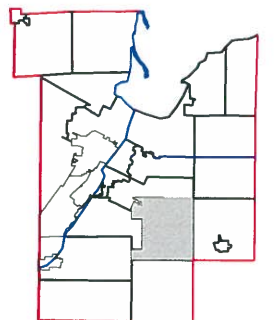
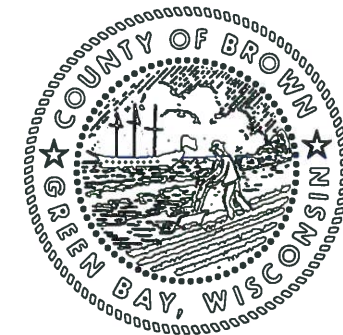

1" = 300'



This is a compilation of records and data located in various county offices and is to be used for reference purposes only. The map is controlled by the field measurements between the corners of the Public Land Survey System and the parcels are mapped from available records which may not precisely fit field conditions. Brown County is not responsible for any inaccuracies.

This map was created by the Brown County Survey Department with funding provided by the Town of Glenmore and the Wisconsin Land Information Program.

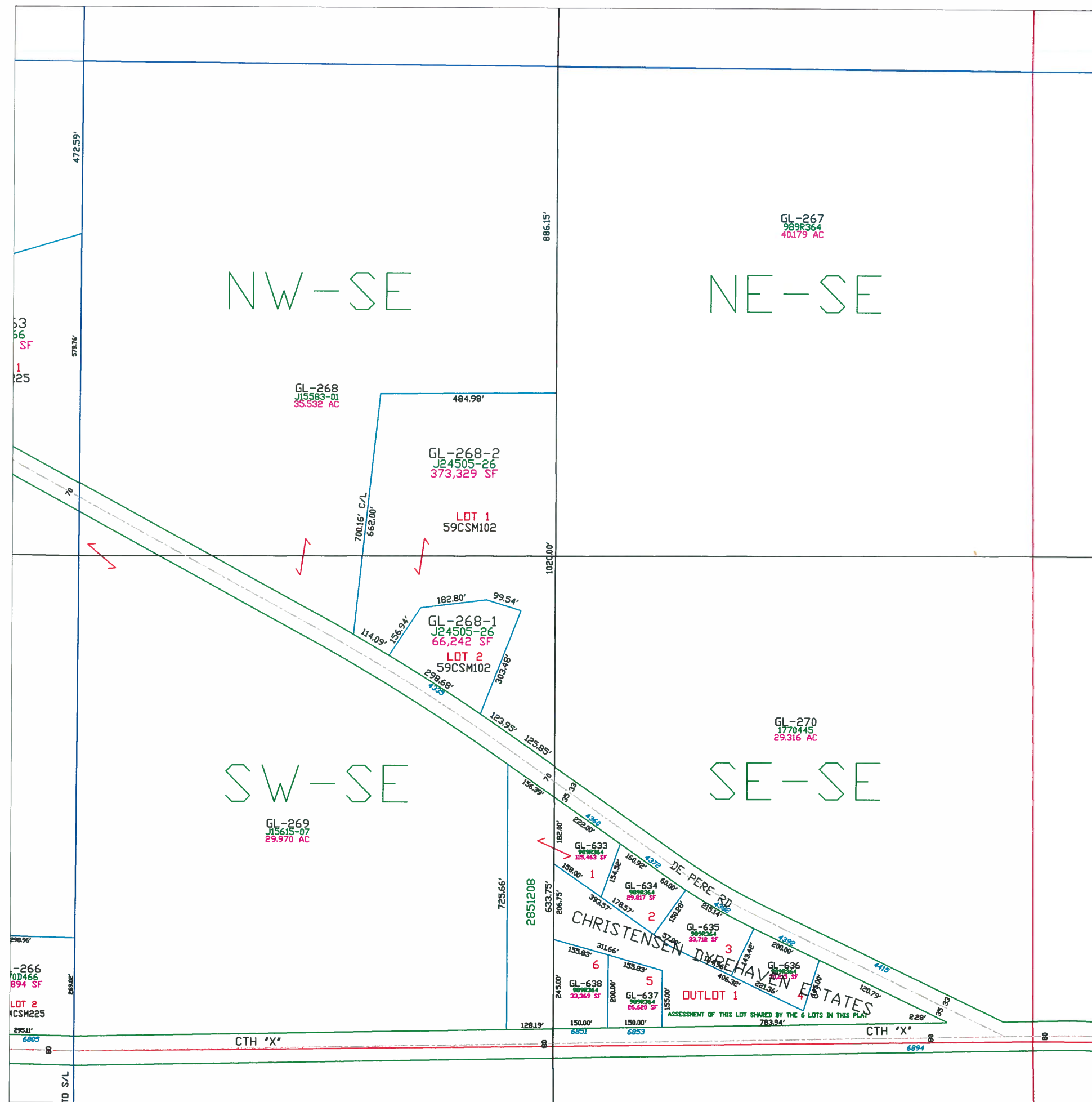

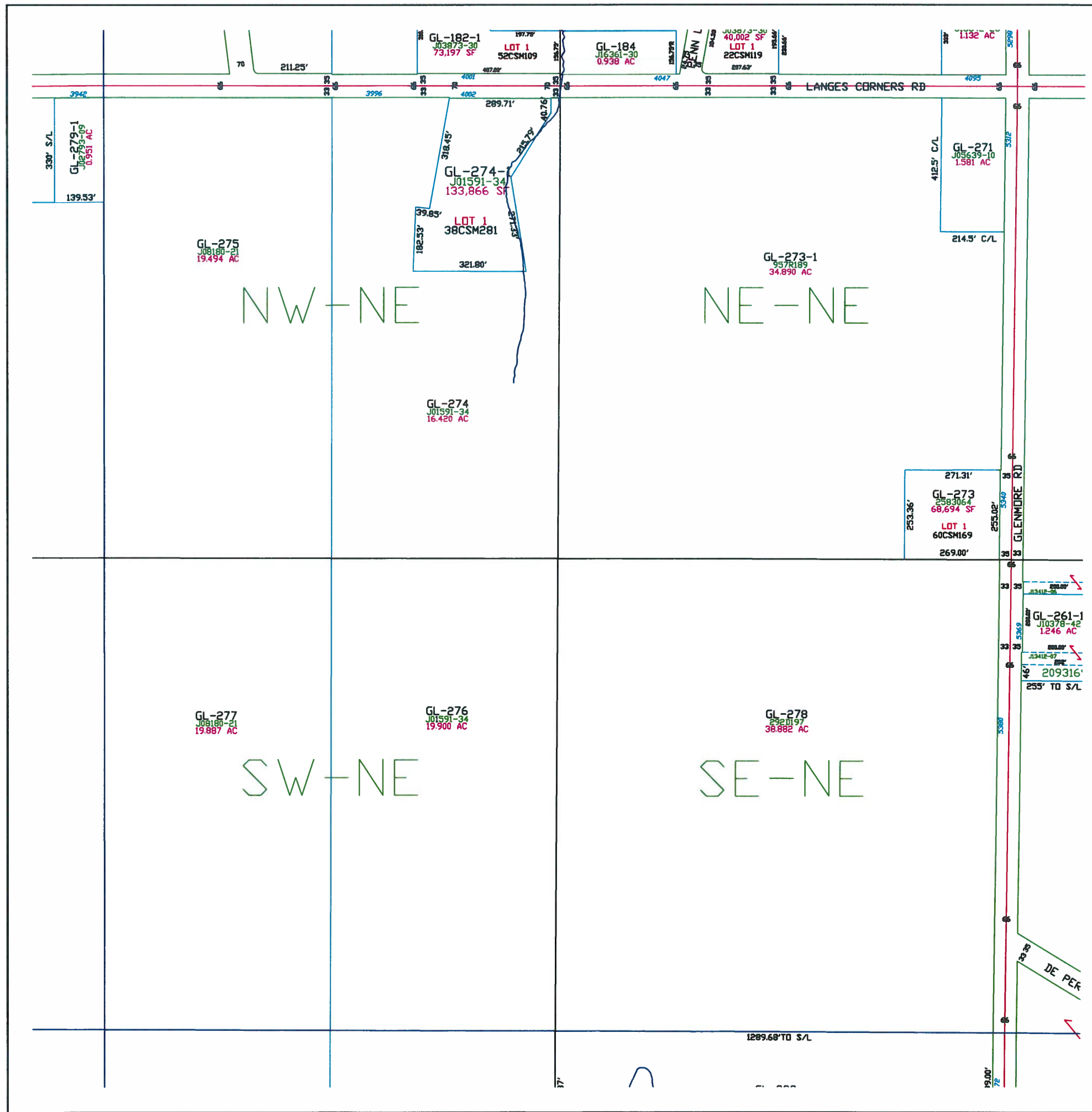

Town of Glenmore

T22N - R21E
SECTION 15
NE1/4

TOWN OF LEDGEVIEW						T23N T22N
TOWN OF LEDGEVIEW	PC 36 6	5	4	3	2	1
	7	8	9	10	11	12
TOWN OF ROCKLAND		17	16	15	14	13
		20	21	22	23	24
		29	28	27	26	25
TOWN OF WRIGHTSTOWN	31	32	33	34	35	36
	TOWN OF MORRISON					
	R20E R21E					R21E R22E T22N T21N

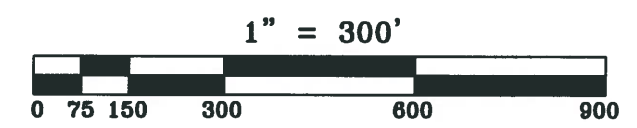
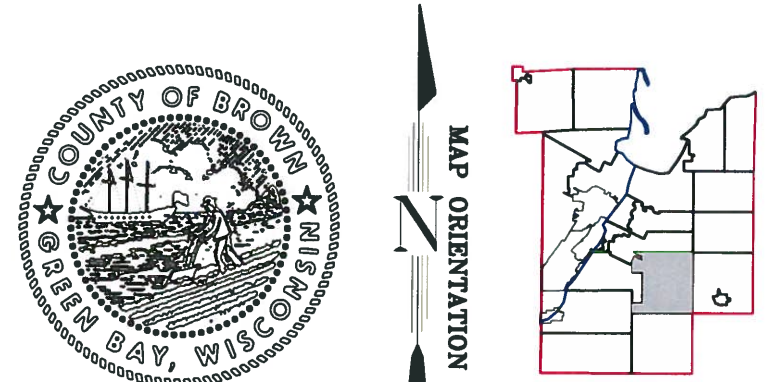

This is a compilation of records and data located in various county offices and is to be used for reference purposes only. The map is controlled by the field measurements between the corners of the Public Land Survey System and the parcels are mapped from available records which may not precisely fit field conditions. Brown County is not responsible for any inaccuracies.

This map was created by the Brown County Survey Department with funding provided by the Town of Glenmore and the Wisconsin Land Information Program.

Town of Glenmore

T22N – R21E
Section 15
NW 1/4

<u>TOWN OF LEDGEVIEW</u>						<u>T23N</u> <u>T22N</u>
<u>TOWN OF LEDGEVIEW</u>	PC 36 6	5	4	3	2	1
	7	8	9	10	11	12
<u>TOWN OF ROCKLAND</u>		17	16	15	14	13
		20	21	22	23	24
		29	28	27	26	25
<u>TOWN OF WRIGHTSTOWN</u>	31	32	33	34	35	36
	<u>TOWN OF MORRISON</u>					<u>T22N</u> <u>T21N</u>
R20E R21E						R21E R22E

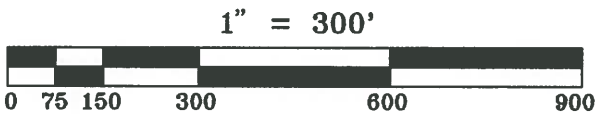
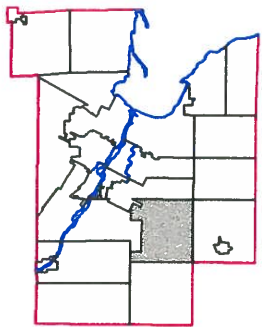
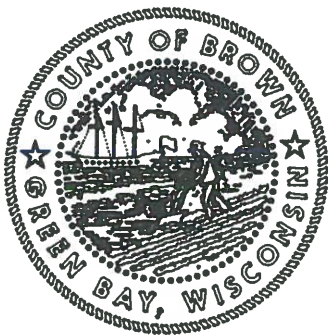

This is a compilation of records and data located in various county offices and is to be used for reference purposes only. The map is controlled by the field measurements between the corners of the Public Land Survey System and the parcels are mapped from available records which may not precisely fit field conditions. Brown County is not responsible for any inaccuracies.

This map was created by the Brown County Survey Department with funding provided by the Town of Glenmore and the Wisconsin Land Information Program.

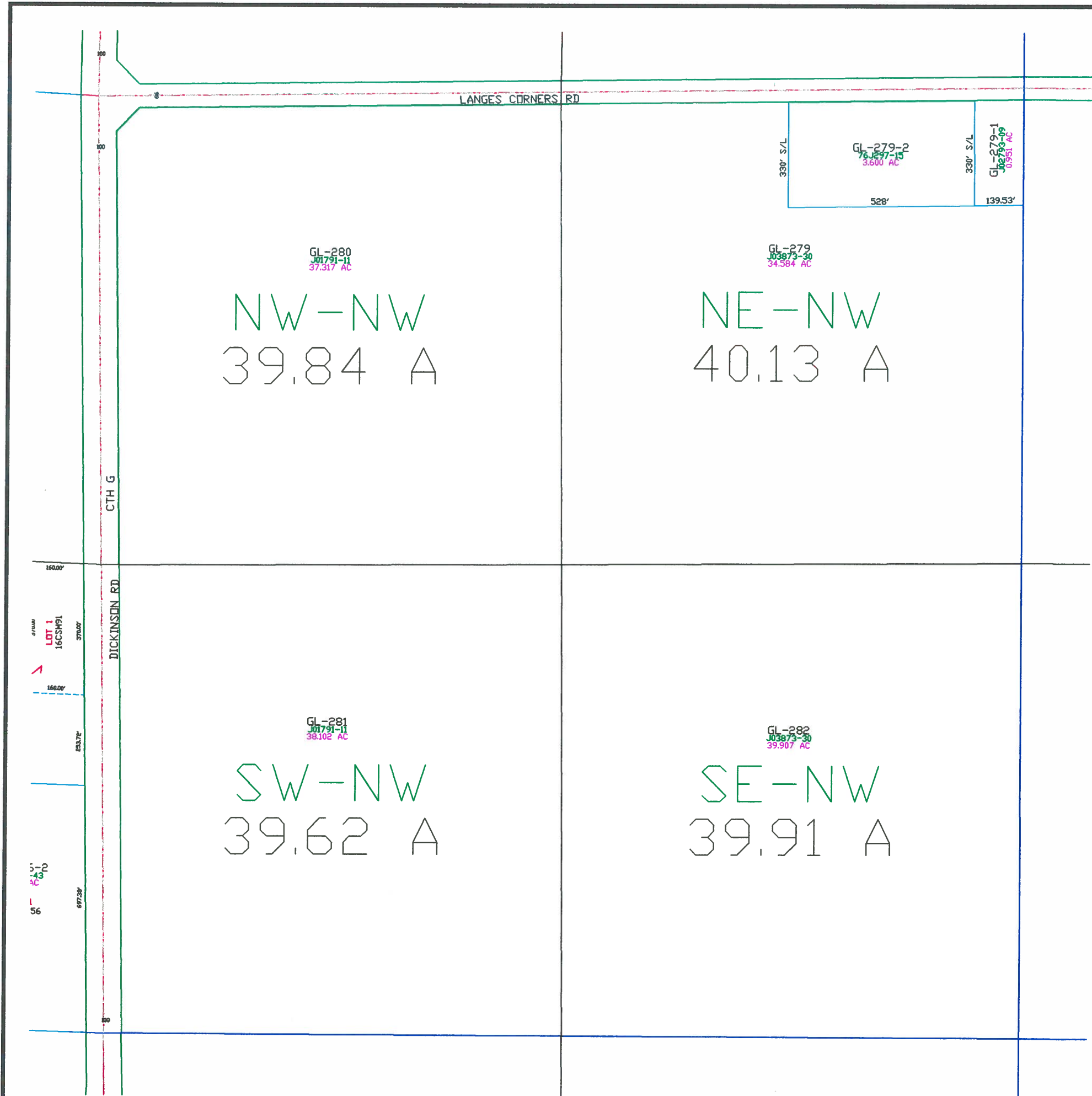

Town of Glenmore

T22N - R21E
SECTION 15
SW 1/4

TOWN OF LEDGEVIEW						T23N T22N
TOWN OF LEDGEVIEW	PC 38 6	5	4	3	2	1
	7	8	9	10	11	12
TOWN OF ROCKLAND		17	16	15	14	13
		20	21	22	23	24
		29	28	27	26	25
TOWN OF WRIGHTSTOWN	31	32	33	34	35	36
	R20E R21E	TOWN OF MORRISON				R21E R22E
						T22N T21N

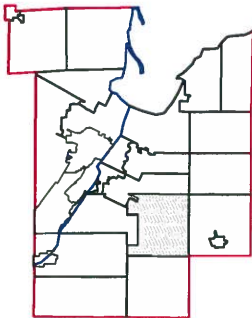
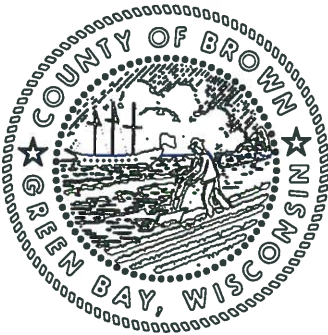

This is a compilation of records and data located in various county offices and is to be used for reference purposes only. The map is controlled by the field measurements between the corners of the Public Land Survey System and the parcels are mapped from available records which may not precisely fit field conditions. Brown County is not responsible for any inaccuracies.

This map was created by the Brown County Survey Department with funding provided by the Town of Glenmore and the Wisconsin Land Information Program.

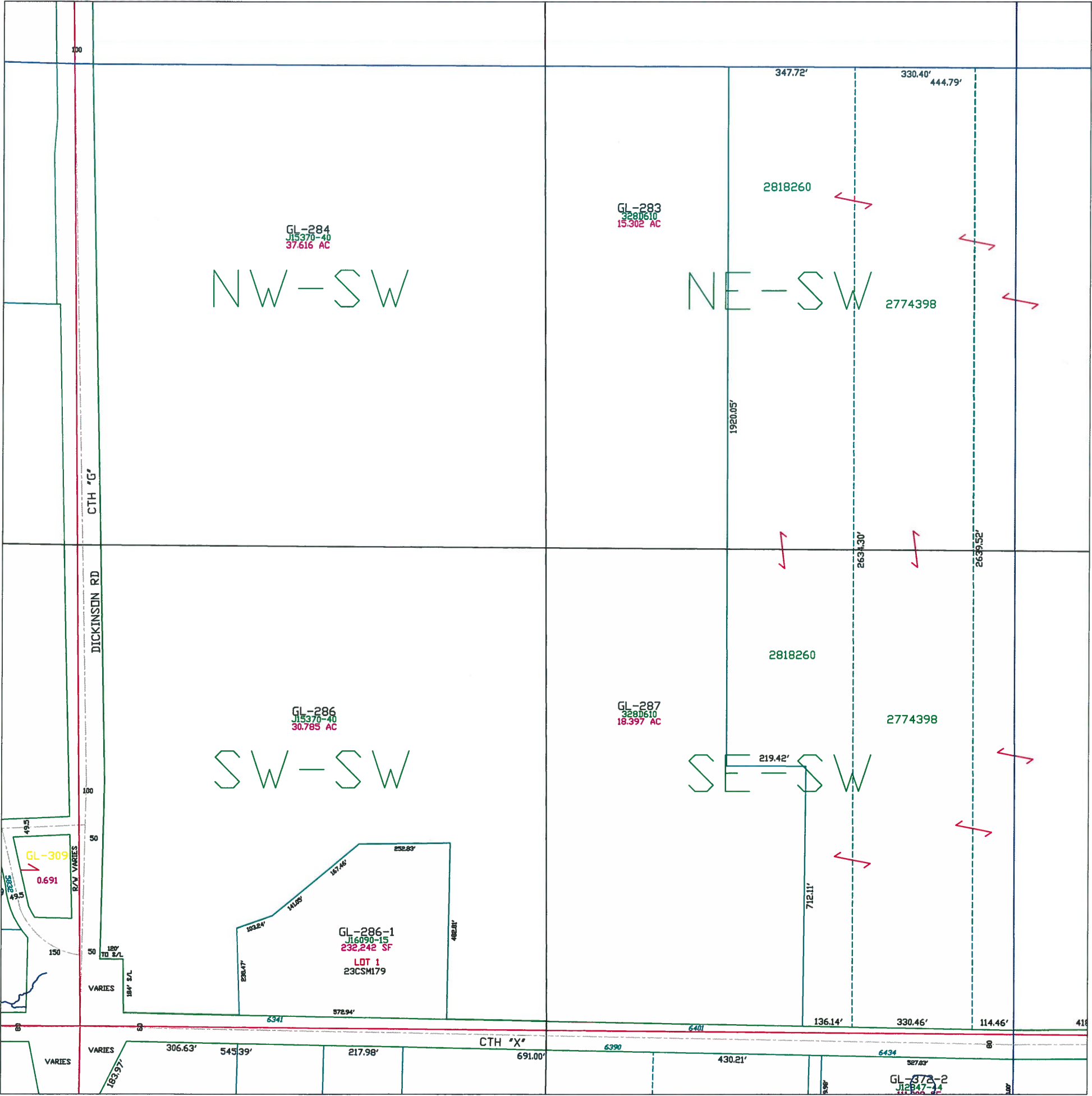

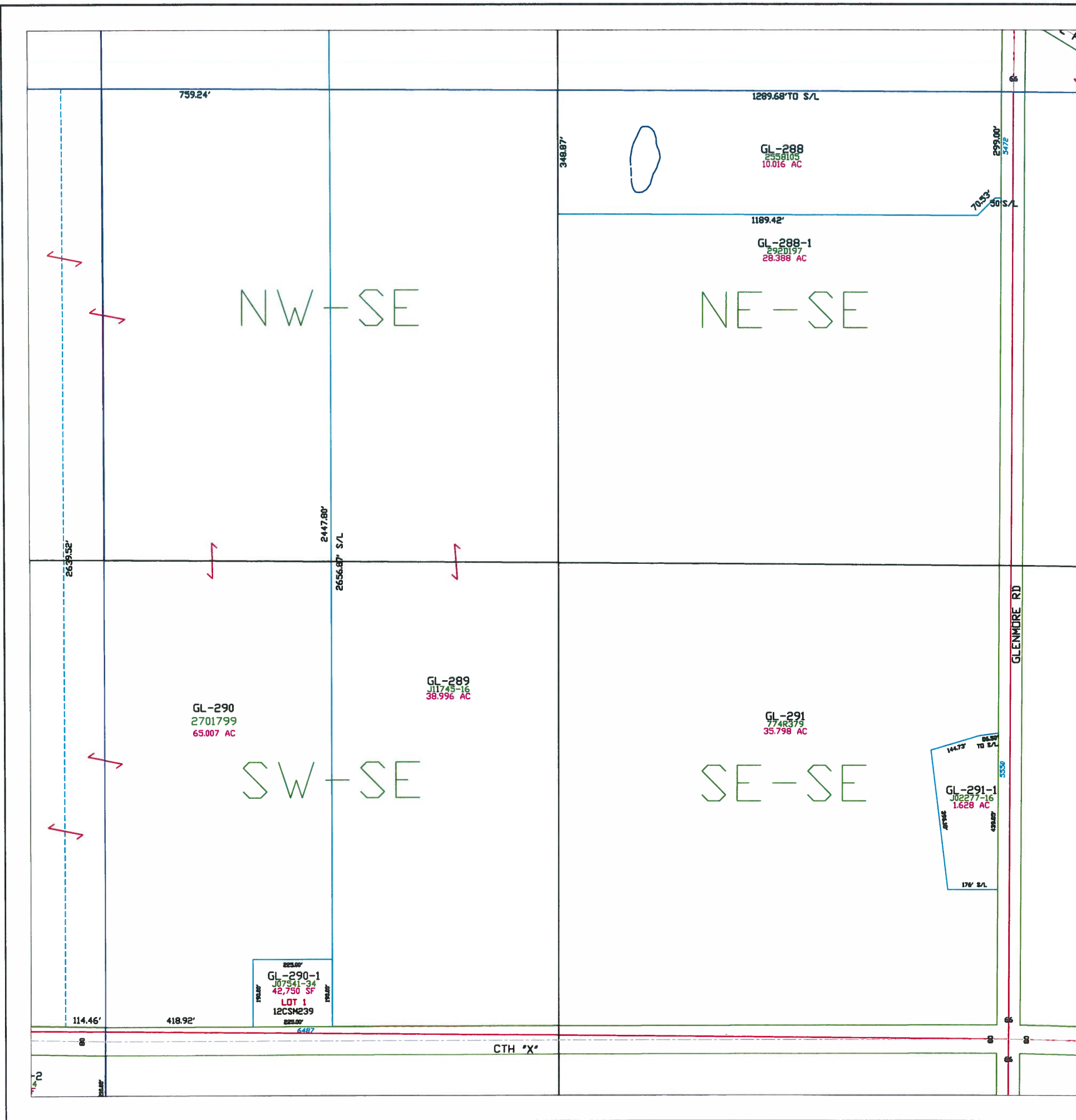

Town of Glenmore

T22N - R21E
SECTION 15
SE 1/4

TOWN OF LEDGEVIEW						T23N T22N	
TOWN OF LEDGEVIEW	PC 38 6	5	4	3	2	1	
	7	8	9	10	11	12	
		17	16	15	14	13	
TOWN OF ROCKLAND		20	21	22	23	24	
		29	28	27	26	25	
TOWN OF WRIGHTSTOWN	31	32	33	34	35	36	
	TOWN OF MORRISON						T22N T21N
	R20E R21E					R21E R22E	

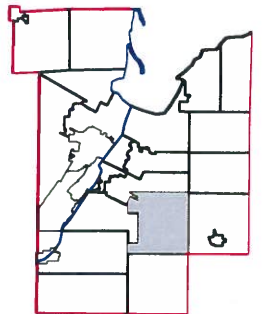
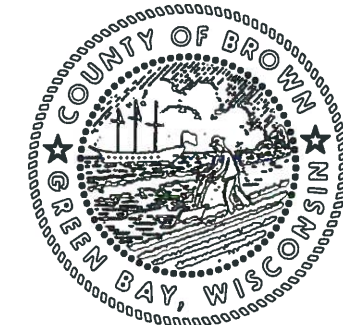

1" = 300'



This is a compilation of records and data located in various county offices and is to be used for reference purposes only. The map is controlled by the field measurements between the corners of the Public Land Survey System and the parcels are mapped from available records which may not precisely fit field conditions. Brown County is not responsible for any inaccuracies.

This map was created by the Brown County Survey Department with funding provided by the Town of Glenmore and the Wisconsin Land Information Program.

© 2016 BROWN COUNTY SURVEY DEPT.
GREEN BAY, WI 54305

Plot date: 2/10/2017
Plotted by: TLL

Town of Glenmore

T22N - R21E
SECTION 16
NE 1/4

<u>TOWN OF LEDGEVIEW</u>						<u>T23N</u> <u>T22N</u>
<u>TOWN OF LEDGEVIEW</u>	PC 38 6	5	4	3	2	1
		7	8	9	10	11
		17	16	15	14	13
		20	21	22	23	24
	29	28	27	26	25	
<u>TOWN OF WRIGHTSTOWN</u>	31	32	33	34	35	36
	<u>TOWN OF MORRISON</u>					<u>T22N</u> <u>T21N</u>
R20E R21E						R21E R22E

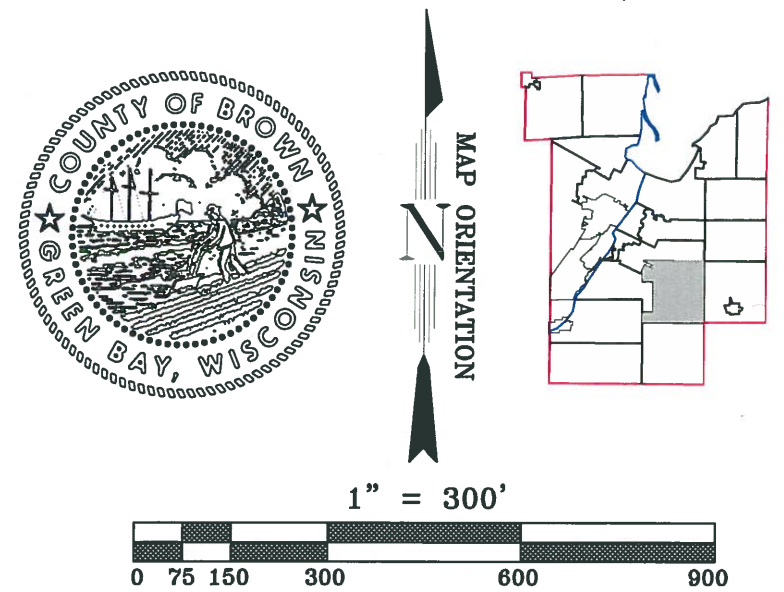

This is a compilation of records and data located in various county offices and is to be used for reference purposes only. The map is controlled by the field measurements between the corners of the Public Land Survey System and the parcels are mapped from available records which may not precisely fit field conditions. Brown County is not responsible for any inaccuracies.

This map was created by the Brown County Survey Department with funding provided by the Town of Glenmore and the Wisconsin Land Information Program.

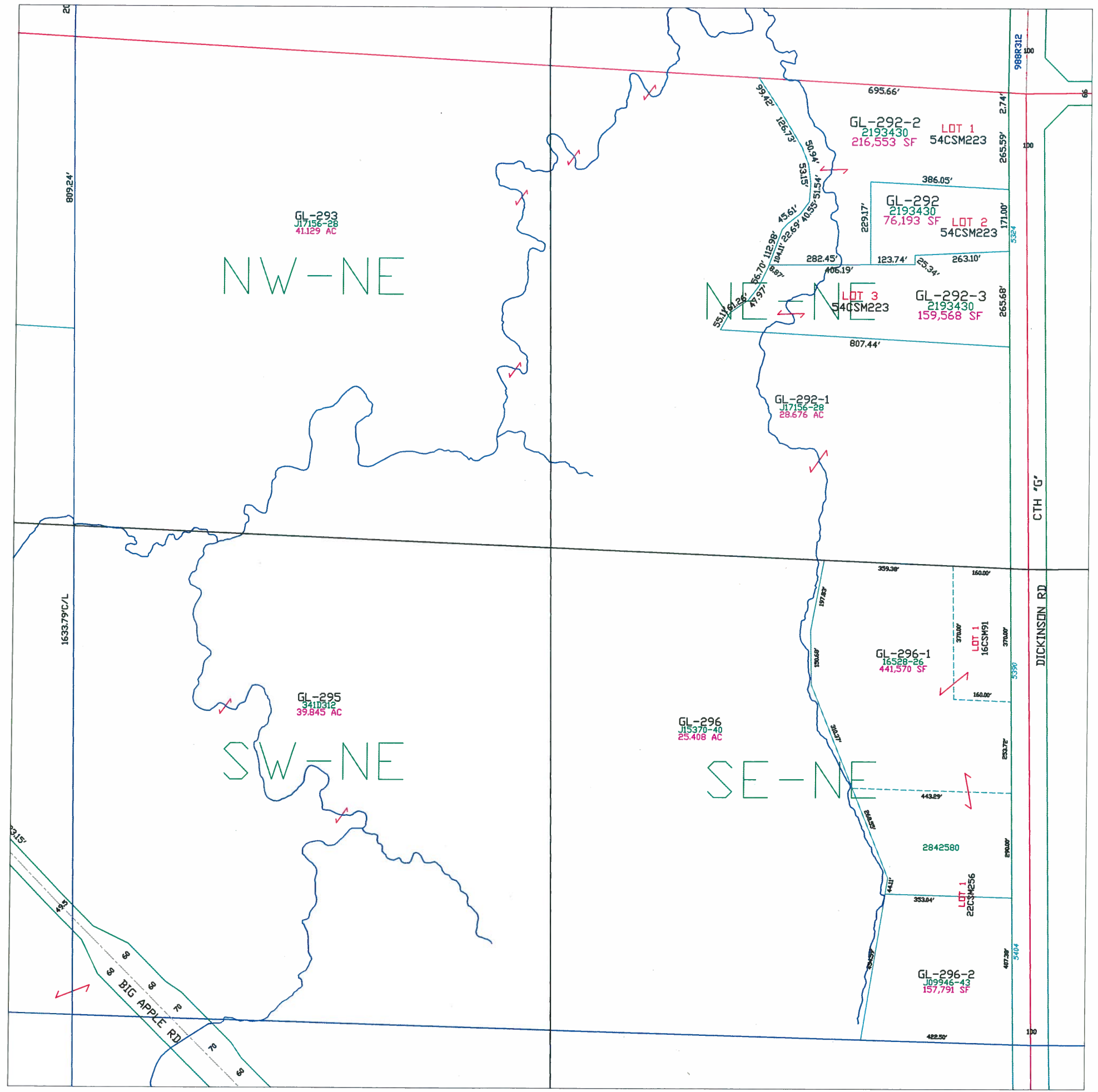

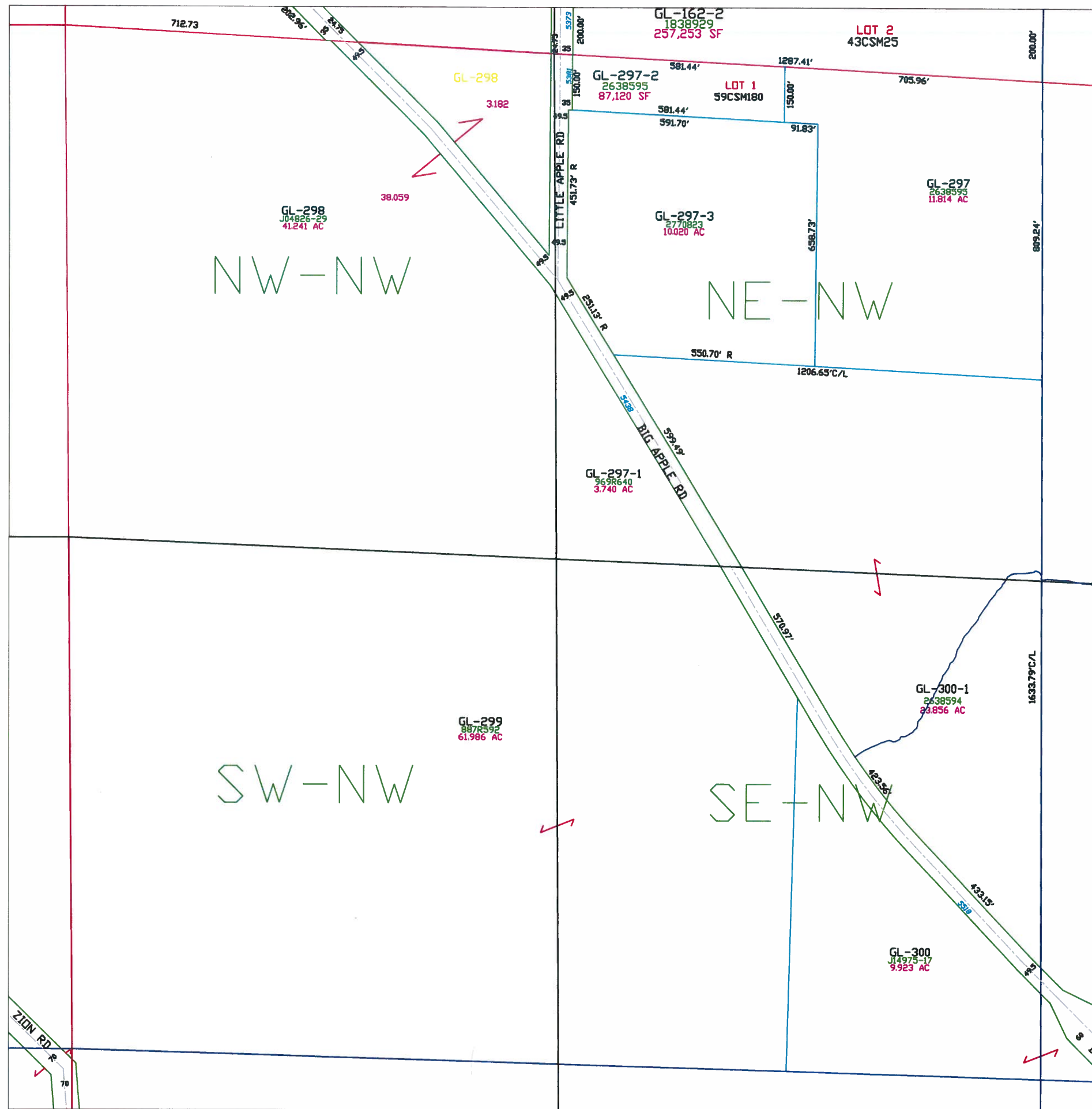

Town of Glenmore

T22N - R21E
SECTION 16
NW 1/4

TOWN OF LEDGEVIEW						T23N T22N
TOWN OF LEDGEVIEW	PC 38 6	5	4	3	2	1
	7	8	9	10	11	12
TOWN OF ROCKLAND		17	16	15	14	13
		20	21	22	23	24
		29	28	27	26	25
TOWN OF WRIGHTSTOWN	31	32	33	34	35	36
	R20E R21E	TOWN OF MORRISON				R21E R22E T22N T21N

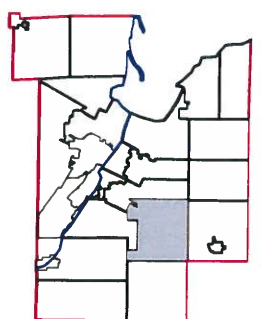
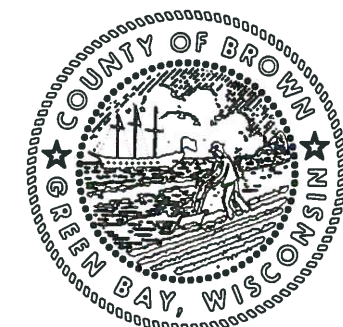

1" = 300'



This is a compilation of records and data located in various county offices and is to be used for reference purposes only. The map is controlled by the field measurements between the corners of the Public Land Survey System and the parcels are mapped from available records which may not precisely fit field conditions. Brown County is not responsible for any inaccuracies.

This map was created by the Brown County Survey Department with funding provided by the Town of Glenmore and the Wisconsin Land Information Program.

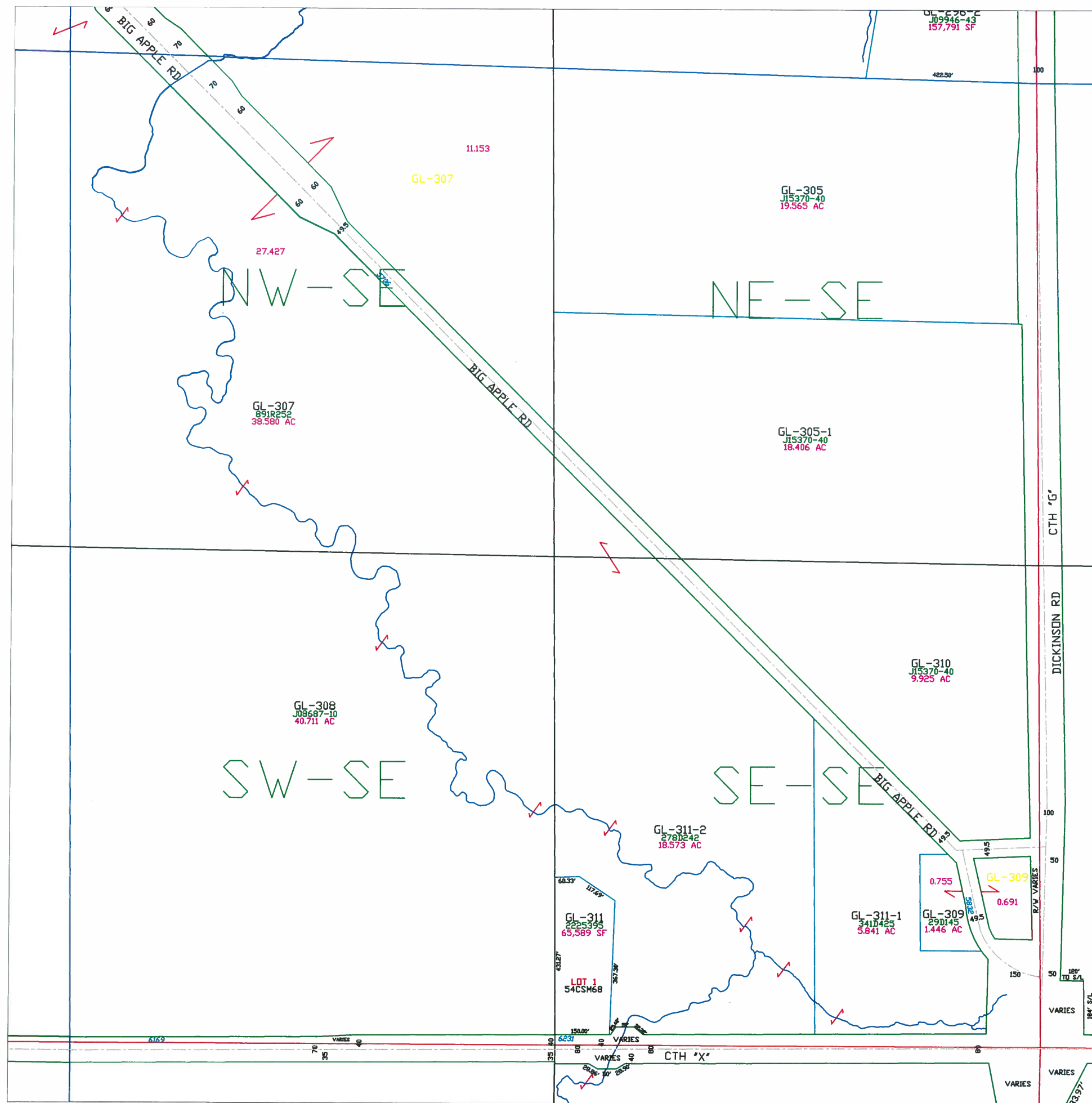

Town of Glenmore

T22N - R21E
SECTION 16
SE 1/4

TOWN OF LEDGEVIEW						T23N T22N	
TOWN OF LEDGEVIEW	PC 36 6	5	4	3	2	1	
	7	8	9	10	11	12	
TOWN OF ROCKLAND		17	16	15	14	13	TOWN OF NEW DENMARK
		20	21	22	23	24	
		29	28	27	26	25	
TOWN OF WRIGHTSTOWN	31	32	33	34	35	36	T22N T21N
TOWN OF MORRISON						R21E R22E	
						R20E R21E	

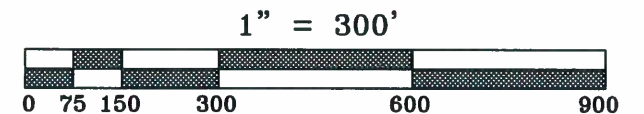
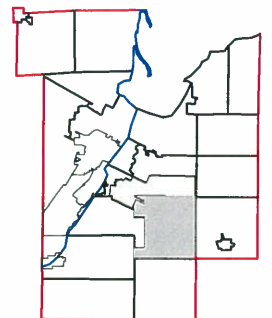
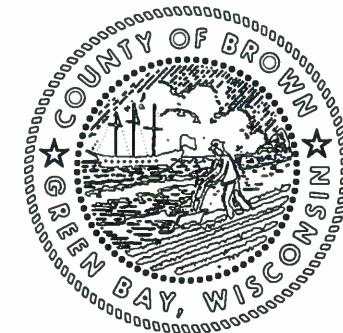

This is a compilation of records and data located in various county offices and is to be used for reference purposes only. The map is controlled by the field measurements between the corners of the Public Land Survey System and the parcels are mapped from available records which may not precisely fit field conditions. Brown County is not responsible for any inaccuracies.

This map was created by the Brown County Survey Department with funding provided by the Town of Glenmore and the Wisconsin Land Information Program.

Town of Glenmore

T22N - R21E
SECTION 17
NE 1/4

TOWN OF LEDGEVIEW	TOWN OF LEDGEVIEW						T23N T22N
	PC 38 6	5	4	3	2	1	
TOWN OF ROCKLAND	7	8	9	10	11	12	TOWN OF NEW DENMARK
		17	16	15	14	13	
		20	21	22	23	24	
TOWN OF WRIGHTSTOWN		29	28	27	26	25	T22N T21N
	31	32	33	34	35	36	
	R20E R21E	TOWN OF MORRISON				R21E R22E	



This is a compilation of records and data located in various county offices and is to be used for reference purposes only. The map is controlled by the field measurements between the corners of the Public Land Survey System and the parcels are mapped from available records which may not precisely fit field conditions. Brown County is not responsible for any inaccuracies.

This map was created by the Brown County Survey Department with funding provided by the Town of Glenmore and the Wisconsin Land Information Program.

GREEN BAY, WI 54305

Plot date: 5/10/2019
Plotted by: CWM

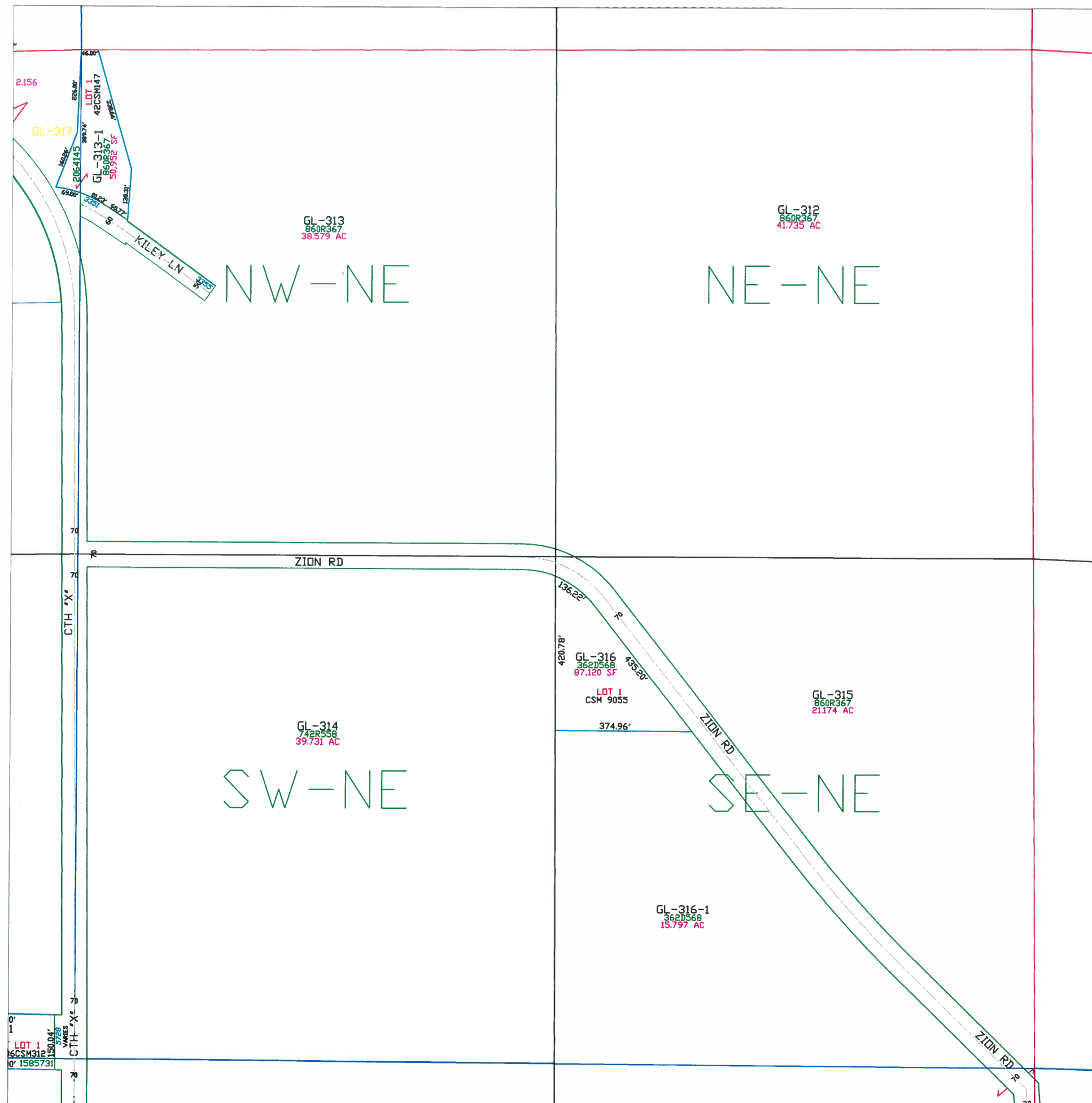

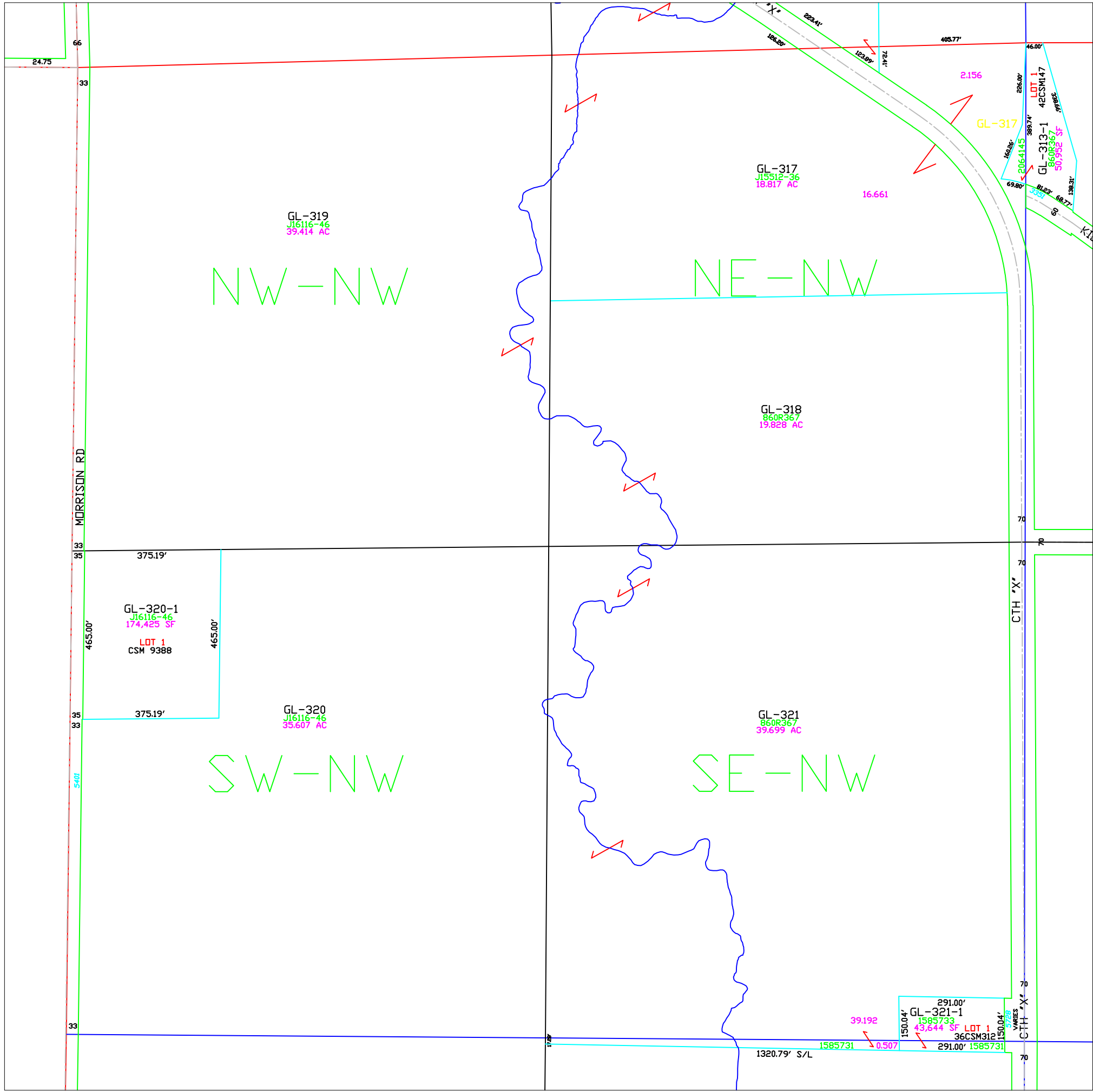

Town of Glenmore

T22N – R21E SECTION 17 NW 1/4

<u>TOWN OF LEDGEVIEW</u>						<u>T23N</u> <u>T22N</u>	
<u>TOWN OF LEDGEVIEW</u>	PC 38 6	5	4	3	2	1	
	7	8	9	10	11	12	
<u>TOWN OF ROCKLAND</u>		17	16	15	14	13	
		20	21	22	23	24	
		29	28	27	26	25	
<u>TOWN OF WRIGHTSTOWN</u>	31	32	33	34	35	36	
<u>R20E</u> <u>R21E</u>	<u>TOWN OF MORRISON</u>						<u>R21E</u> <u>R22E</u>
						<u>T22N</u> <u>T21N</u>	

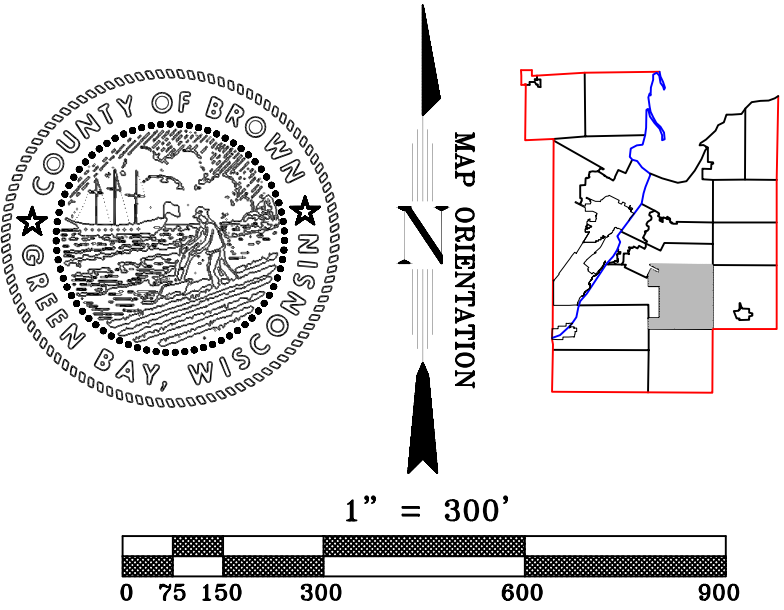

This is a compilation of records and data located in various county offices and is to be used for reference purposes only. The map is controlled by the field measurements between the corners of the Public Land Survey System and the parcels are mapped from available records which may not precisely fit field conditions. Brown County is not responsible for any inaccuracies.

This map was created by the Brown County Survey Department with funding provided by the Town of Glenmore and the Wisconsin Land Information Program.

Town of Glenmore

T22N - R21E
Section 17
SW 1/4

<u>TOWN OF LEDGEVIEW</u>						<u>T23N</u> <u>T22N</u>	
<u>TOWN OF LEDGEVIEW</u>	PC 38 6	5	4	3	2	1	
	7	8	9	10	11	12	
<u>TOWN OF ROCKLAND</u>		17	16	15	14	13	
		20	21	22	23	24	
		29	28	27	26	25	
<u>TOWN OF WRIGHTSTOWN</u>	31	32	33	34	35	36	
<u>R20E</u> <u>R21E</u>	<u>TOWN OF MORRISON</u>						<u>R21E</u> <u>R22E</u>
						<u>T22N</u> <u>T21N</u>	

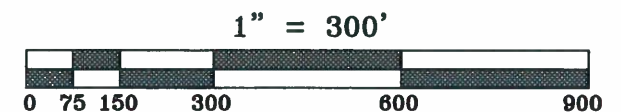
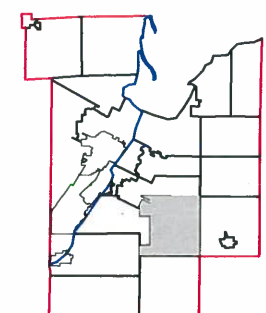

This is a compilation of records and data located in various county offices and is to be used for reference purposes only. The map is controlled by the field measurements between the corners of the Public Land Survey System and the parcels are mapped from available records which may not precisely fit field conditions. Brown County is not responsible for any inaccuracies.

This map was created by the Brown County Survey Department with funding provided by the Town of Glenmore and the Wisconsin Land Information Program.

© 2008 BROWN COUNTY SURVEY DEPT.
GREEN BAY, WI 54305

Plot date: 4/7/09
Plotted by: TLL

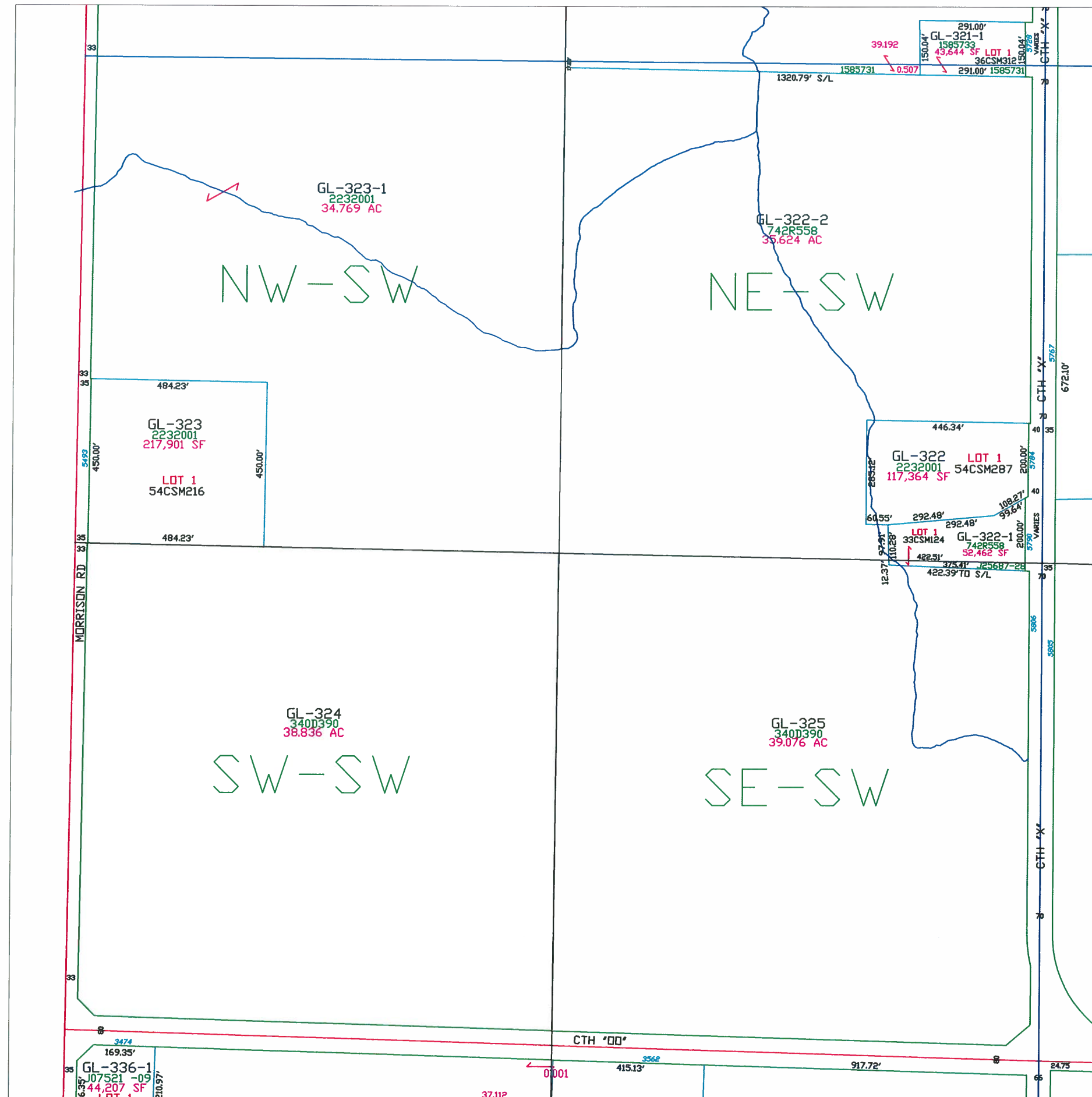

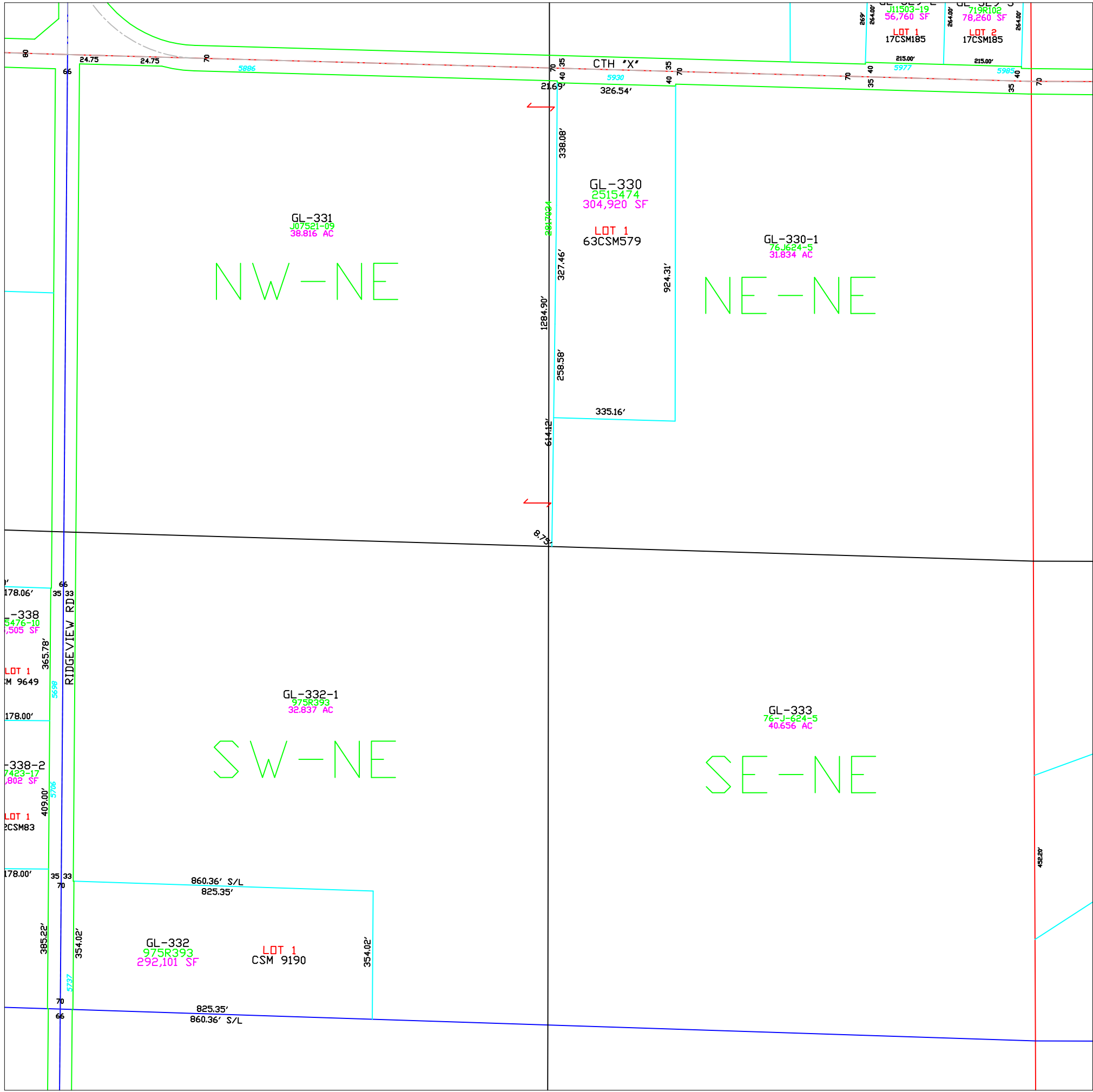

Town of Glenmore

T22N – R21E SECTION 20 NE 1/4

<u>TOWN OF LEDGEVIEW</u>						<u>T23N</u> <u>T22N</u>	
<u>TOWN OF LEDGEVIEW</u>	<div>PC 38 6</div>	5	4	3	2	1	
		7	8	9	10	11	12
	<u>TOWN OF ROCKLAND</u>		17	16	15	14	13
		20	21	22	23	24	
		29	28	27	26	25	
<u>TOWN OF WRIGHTSTOWN</u>	31	32	33	34	35	36	<u>T22N</u> <u>T21N</u>
<u>R20E</u> <u>R21E</u>	<u>TOWN OF MORRISON</u>						<u>R21E</u> <u>R22E</u>

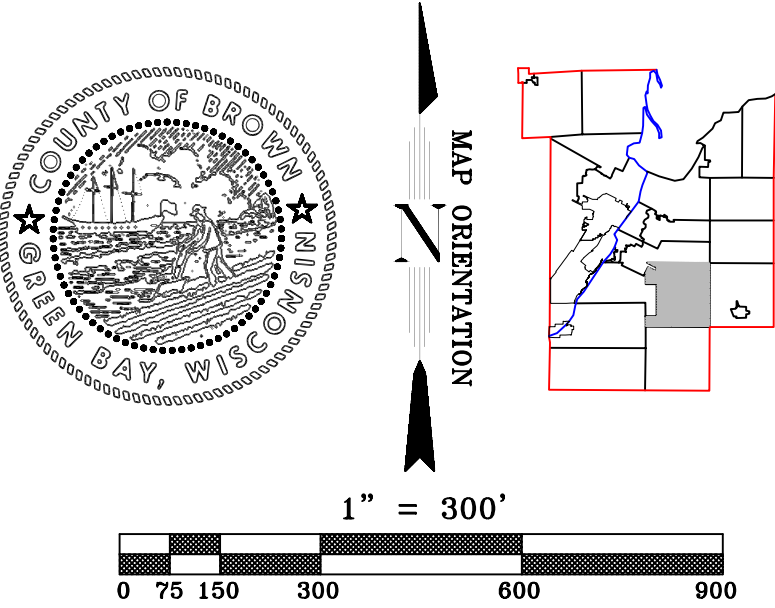

This is a compilation of records and data located in various county offices and is to be used for reference purposes only. The map is controlled by the field measurements between the corners of the Public Land Survey System and the parcels are mapped from available records which may not precisely fit field conditions. Brown County is not responsible for any inaccuracies.

This map was created by the Brown County Survey Department with funding provided by the Town of Glenmore and the Wisconsin Land Information Program.

T22N - R21E
SECTION 20
NW 1/4

1" = 300'

This map was created by the Brown County Survey Department with funding provided by the Town of Glenmore and the Wisconsin Land Information Program.

Town of Glenmore

T22N - R21E
SECTION 20
SW 1/4

TOWN OF LEDGEVIEW						T23N T22N	
TOWN OF LEDGEVIEW	PC 38 6	5	4	3	2	1	TOWN OF NEW DENMARK
	7	8	9	10	11	12	
TOWN OF ROCKLAND		17	16	15	14	13	
		20	21	22	23	24	
		29	28	27	26	25	
TOWN OF WRIGHTSTOWN	31	32	33	34	35	36	T22N T21N
R20E R21E		TOWN OF MORRISON				R21E R22E	

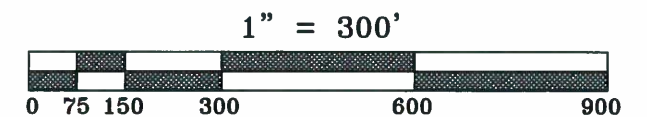
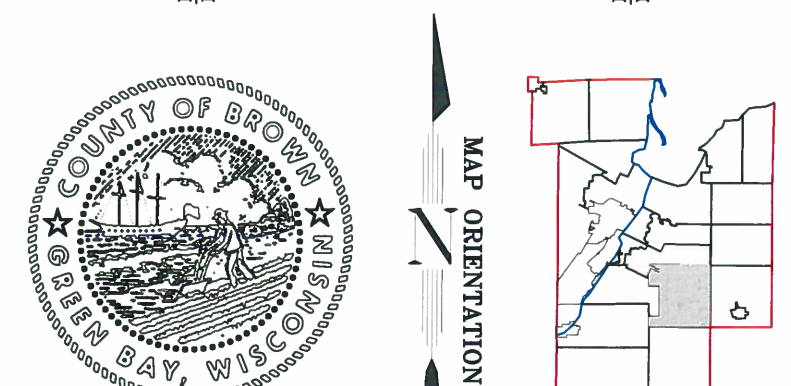

This is a compilation of records and data located in various county offices and is to be used for reference purposes only. The map is controlled by the field measurements between the corners of the Public Land Survey System and the parcels are mapped from available records which may not precisely fit field conditions. Brown County is not responsible for any inaccuracies.

This map was created by the Brown County Survey Department with funding provided by the Town of Glenmore and the Wisconsin Land Information Program.

© 2020 BROWN COUNTY SURVEY DEPT.
GREEN BAY, WI 54305

Plot date: 7/17/2020
Plotted by: CWM

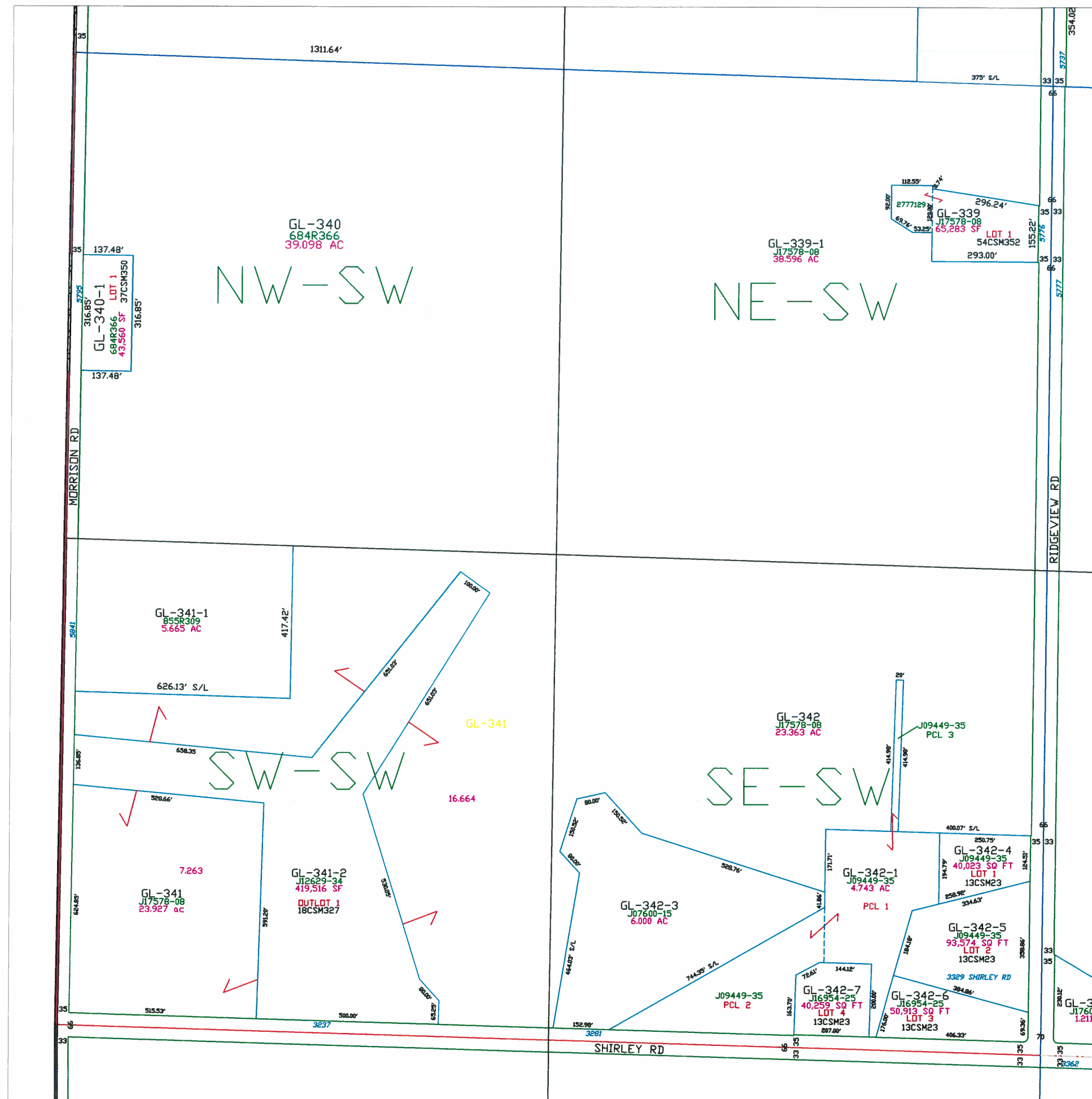

Town of Glenmore

T22N - R21E
SECTION 20
SE 1/4

TOWN OF LEDGEVIEW						T23N T22N
TOWN OF LEDGEVIEW	PC 38 6	5	4	3	2	1
	7	8	9	10	11	12
TOWN OF ROCKLAND		17	16	15	14	13
		20	21	22	23	24
		29	28	27	26	25
TOWN OF WRIGHTSTOWN	31	32	33	34	35	36
	R20E R21E	TOWN OF MORRISON				R21E R22E
						T22N T21N

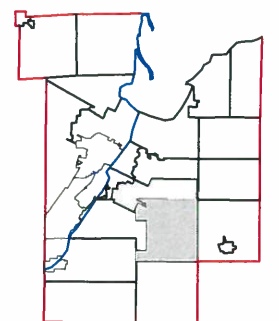

1" = 300'



This is a compilation of records and data located in various county offices and is to be used for reference purposes only. The map is controlled by the field measurements between the corners of the Public Land Survey System and the parcels are mapped from available records which may not precisely fit field conditions. Brown County is not responsible for any inaccuracies.

This map was created by the Brown County Survey Department with funding provided by the Town of Glenmore and the Wisconsin Land Information Program.

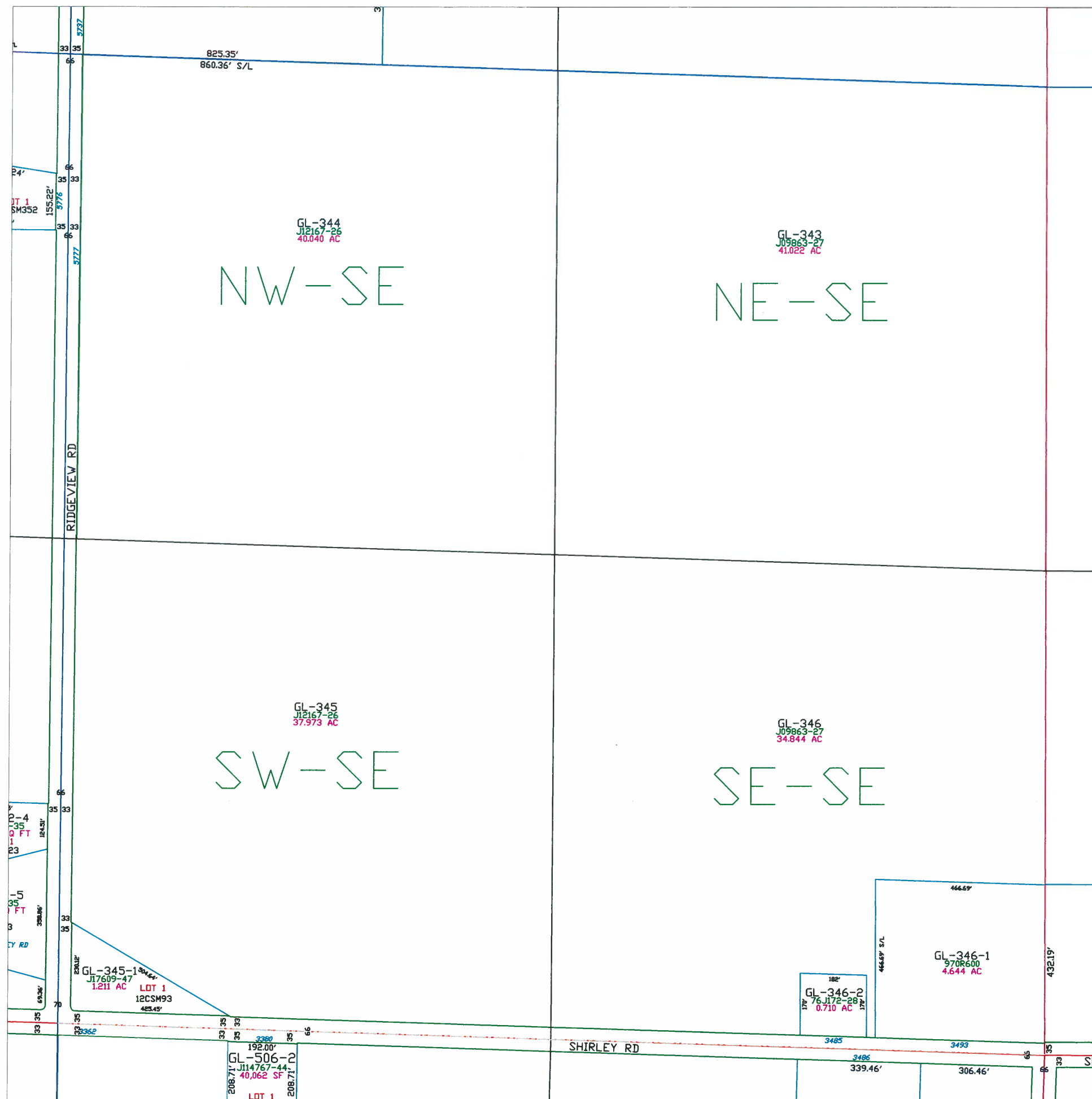

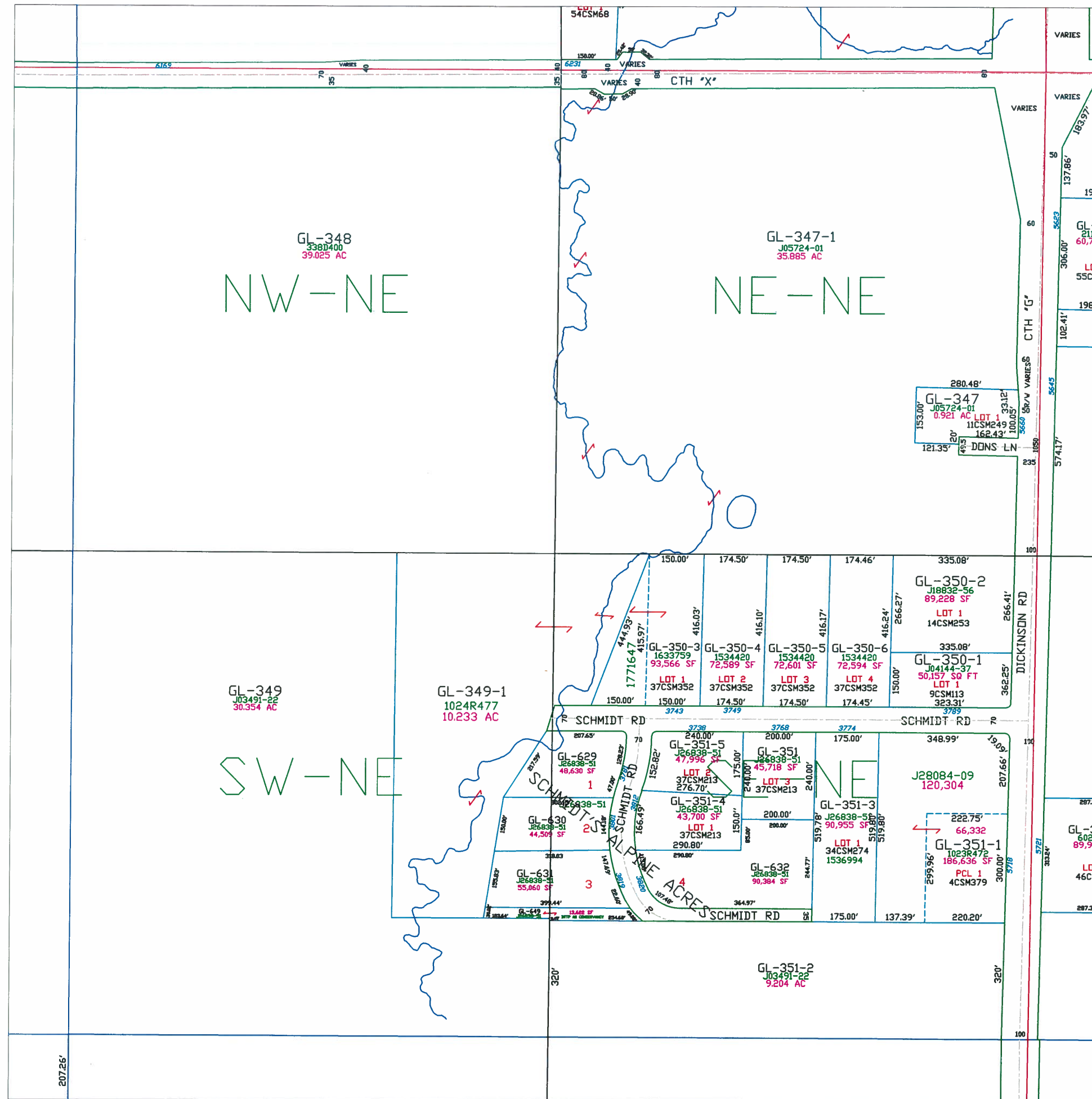

Town of Glenmore

T22N - R21E
SECTION 21
NE 1/4

<u>TOWN OF LEDGEVIEW</u>						<u>T23N</u> <u>T22N</u>
<u>TOWN OF LEDGEVIEW</u>	PC 38 6	5	4	3	2	1
	7	8	9	10	11	12
		17	16	15	14	13
		20	21	22	23	24
<u>TOWN OF ROCKLAND</u>		29	28	27	26	25
	31	32	33	34	35	36
<u>TOWN OF WRIGHTSTOWN</u>		<u>TOWN OF MORRISON</u>				<u>T22N</u> <u>T21N</u>
R20E R21E						R21E R22E

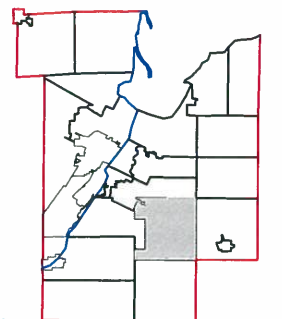
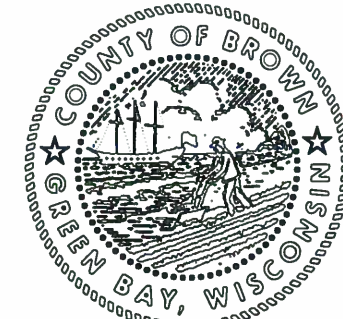

1" = 300'



This is a compilation of records and data located in various county offices and is to be used for reference purposes only. The map is controlled by the field measurements between the corners of the Public Land Survey System and the parcels are mapped from available records which may not precisely fit field conditions. Brown County is not responsible for any inaccuracies.

This map was created by the Brown County Survey Department with funding provided by the Town of Glenmore and the Wisconsin Land Information Program.

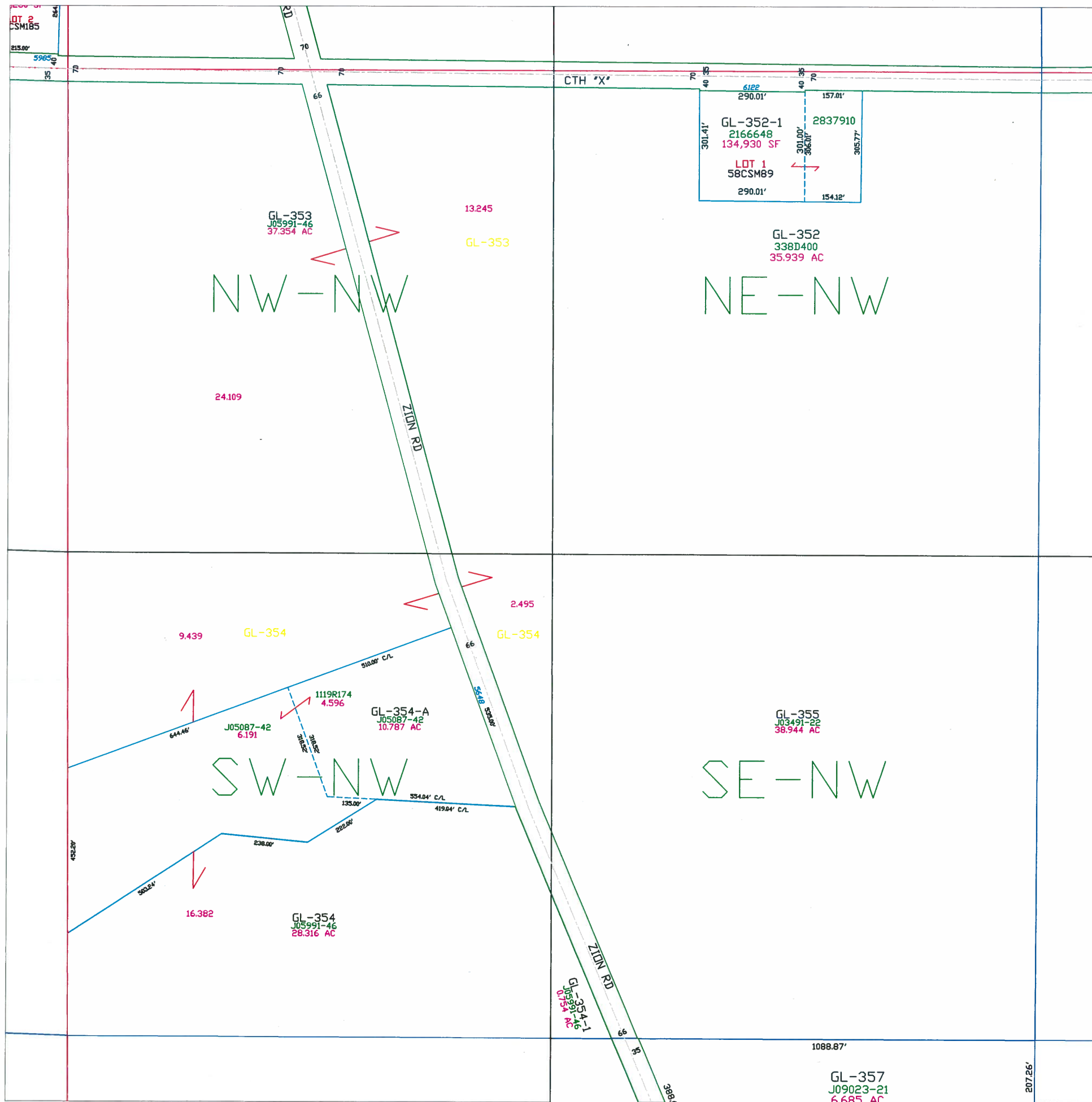

Town of Glenmore

T22N - R21E
SECTION 21
NW 1/4

TOWN OF LEDGEVIEW	TOWN OF LEDGEVIEW						T23N T22N
	PC 36 6	5	4	3	2	1	
TOWN OF ROCKLAND	7	8	9	10	11	12	TOWN OF NEW DENMARK
		17	16	15	14	13	
		20	21	22	23	24	
TOWN OF WRIGHTSTOWN		29	28	27	26	25	T22N T21N
	31	32	33	34	35	36	
	R20E R21E	TOWN OF MORRISON				R21E R22E	

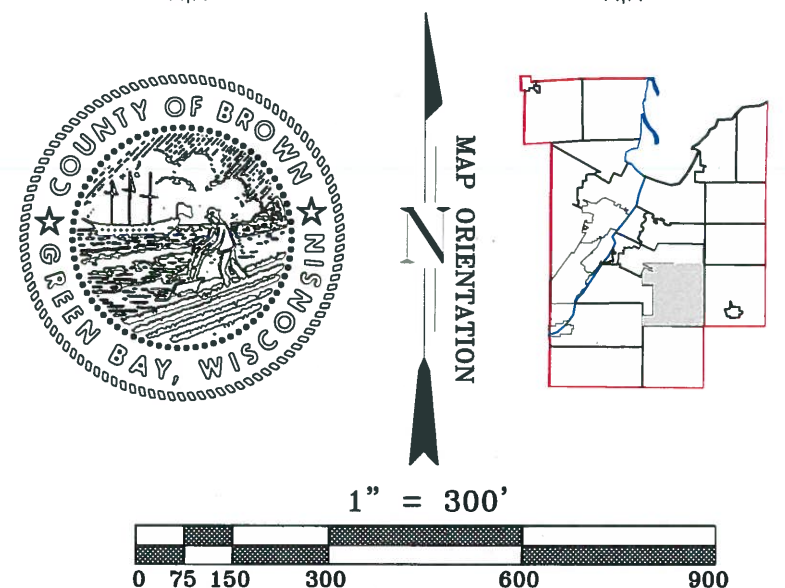

This is a compilation of records and data located in various county offices and is to be used for reference purposes only. The map is controlled by the field measurements between the corners of the Public Land Survey System and the parcels are mapped from available records which may not precisely fit field conditions. Brown County is not responsible for any inaccuracies.

This map was created by the Brown County Survey Department with funding provided by the Town of Glenmore and the Wisconsin Land Information Program.

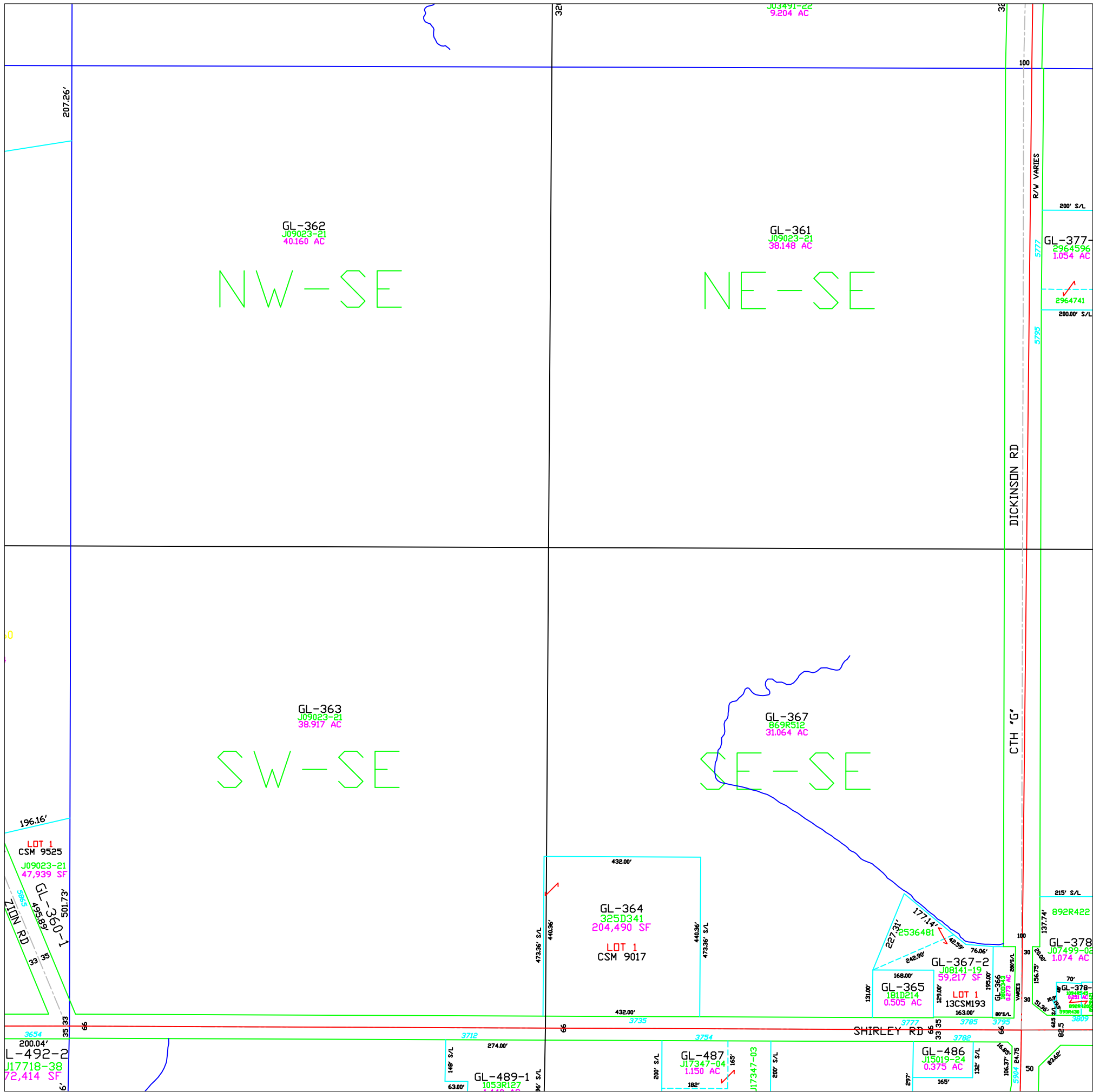

Town of Glenmore

T22N – R21E SECTION 21 SE 1/4

<u>TOWN OF LEDGEVIEW</u>						<u>T23N</u> <u>T22N</u>
<u>TOWN OF ROCKLAND</u>	PC 38 6	5	4	3	2	1
		7	8	9	10	11
		17	16	15	14	13
		20	21	22	23	24
		29	28	27	26	25
<u>TOWN OF WRIGHTSTOWN</u>	31	32	33	34	35	36
<u>TOWN OF MORRISON</u>						
<u>R20E</u> <u>R21E</u>						<u>R21E</u> <u>R22E</u>
						<u>T22N</u> <u>T21N</u>

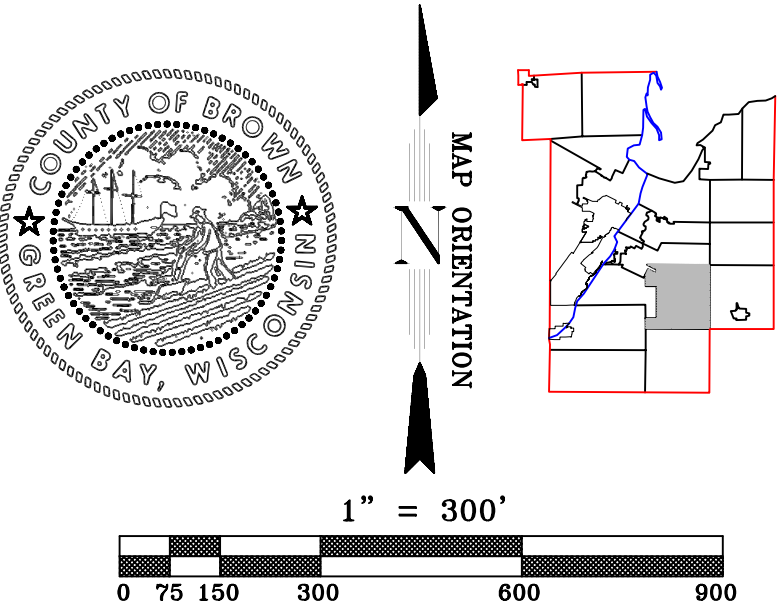

This is a compilation of records and data located in various county offices and is to be used for reference purposes only. The map is controlled by the field measurements between the corners of the Public Land Survey System and the parcels are mapped from available records which may not precisely fit field conditions. Brown County is not responsible for any inaccuracies.

This map was created by the Brown County Survey Department with funding provided by the Town of Glenmore and the Wisconsin Land Information Program.

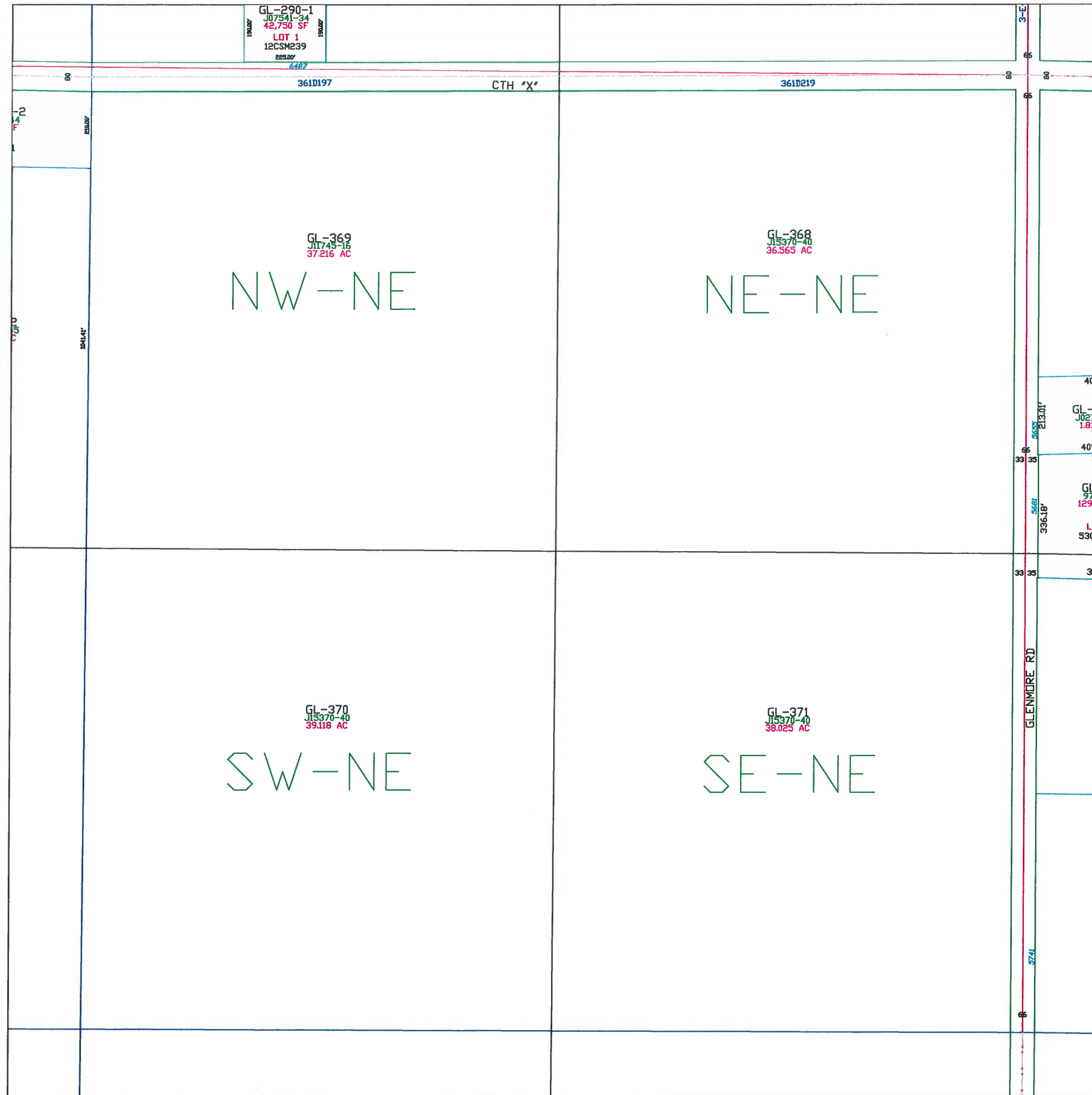

Town of Glenmore

T22N - R21E
Section 22
NE 1/4

<u>TOWN OF LEDGEVIEW</u>						<u>T23N</u> <u>T22N</u>	
<u>TOWN OF LEDGEVIEW</u>	PC 38 6	5	4	3	2	1	
	7	8	9	10	11	12	
<u>TOWN OF ROCKLAND</u>		17	16	15	14	13	
		20	21	22	23	24	
		29	28	27	26	25	
<u>TOWN OF WRIGHTSTOWN</u>	31	32	33	34	35	36	
<u>R20E</u> <u>R21E</u>	<u>TOWN OF MORRISON</u>						<u>R21E</u> <u>R22E</u>
						<u>T22N</u> <u>T21N</u>	

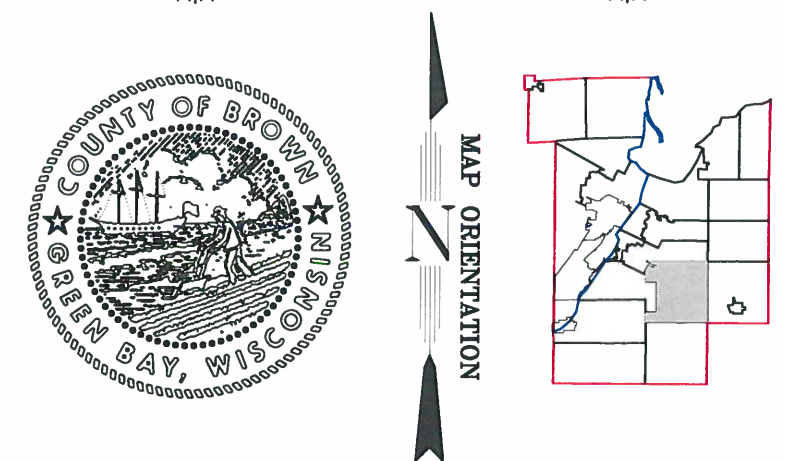

This is a compilation of records and data located in various county offices and is to be used for reference purposes only. The map is controlled by the field measurements between the corners of the Public Land Survey System and the parcels are mapped from available records which may not precisely fit field conditions. Brown County is not responsible for any inaccuracies.

This map was created by the Brown County Survey Department with funding provided by the Town of Glenmore and the Wisconsin Land Information Program.

Town of Glenmore

T22N – R21E SECTION 22 NW 1/4

<u>TOWN OF LEDGEVIEW</u>						<u>T23N</u> <u>T22N</u>	
<u>TOWN OF LEDGEVIEW</u>	PC 38 6	5	4	3	2	1	
	7	8	9	10	11	12	
		17	16	15	14	13	
		20	21	22	23	24	
		29	28	27	26	25	
<u>TOWN OF WRIGHTSTOWN</u>	31	32	33	34	35	36	
						<u>T22N</u> <u>T21N</u>	
R20E R21E	<u>TOWN OF MORRISON</u>						R21E R22E



MAP ORIENTATION

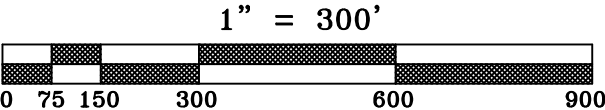
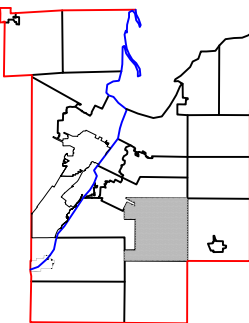

This is a compilation of records and data located in various county offices and is to be used for reference purposes only. The map is controlled by the field measurements between the corners of the Public Land Survey System and the parcels are mapped from available records which may not precisely fit field conditions. Brown County is not responsible for any inaccuracies.

This map was created by the Brown County Survey Department with funding provided by the Town of Glenmore and the Wisconsin Land Information Program.

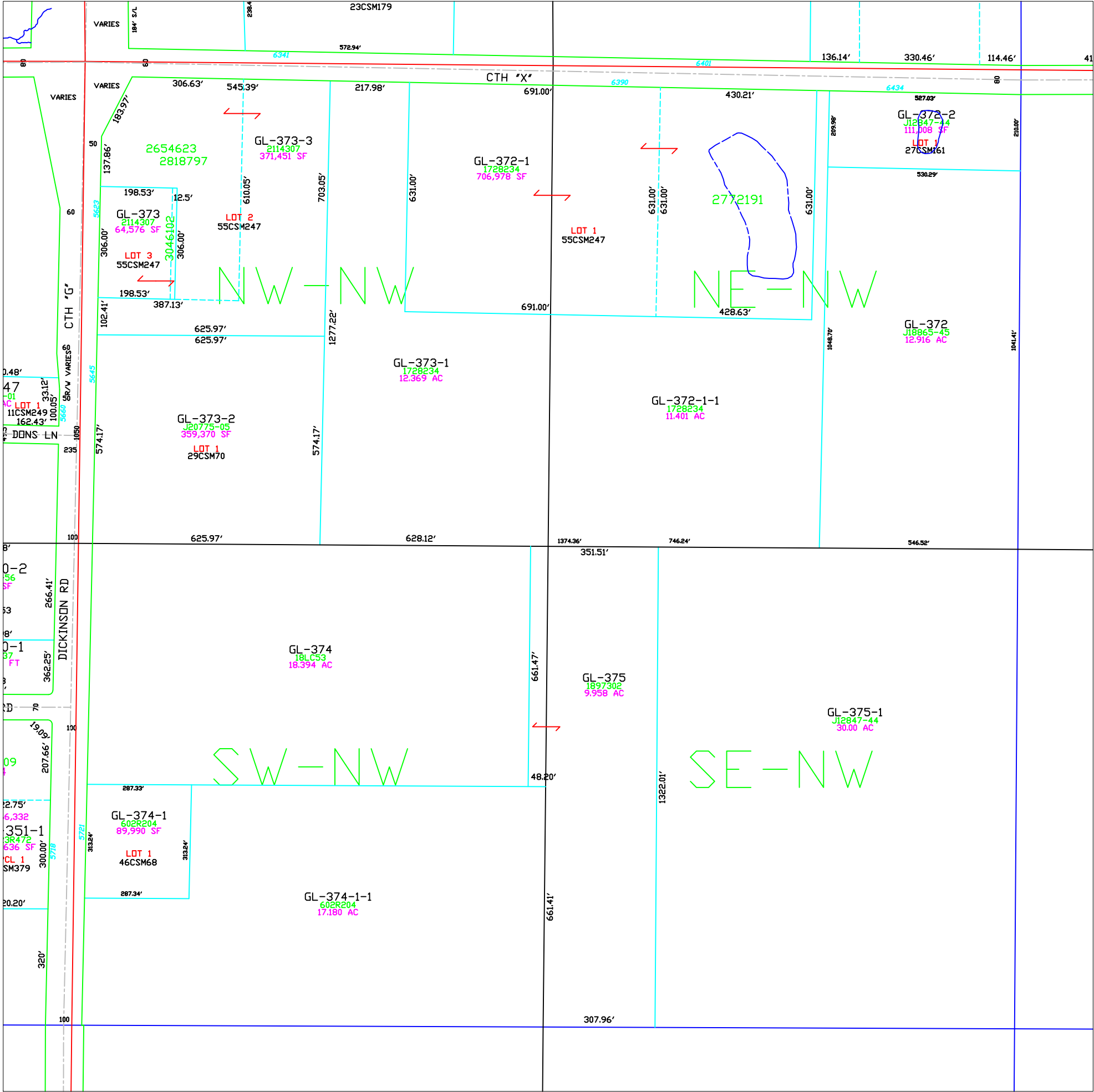

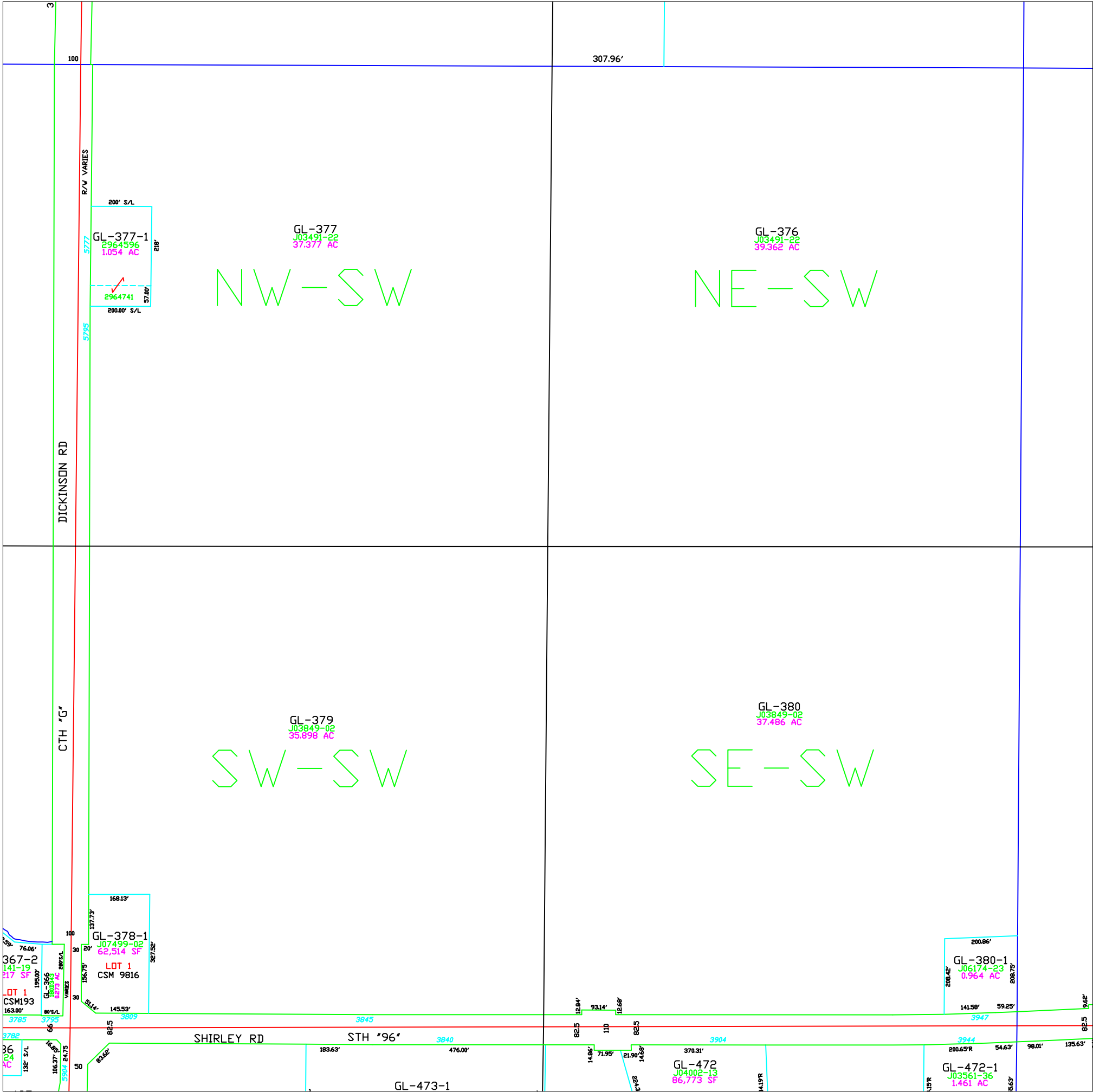

Town of Glenmore

T22N – R21E
SECTION 22
SW 1/4

TOWN OF LEDGEVIEW	TOWN OF LEDGEVIEW						T23N T22N
	PC 38 6	5	4	3	2	1	
TOWN OF ROCKLAND	7	8	9	10	11	12	TOWN OF NEW DENMARK
		17	16	15	14	13	
		20	21	22	23	24	
		29	28	27	26	25	
TOWN OF WRIGHTSTOWN	31	32	33	34	35	36	T22N T21N
	TOWN OF MORRISON						
	R20E R21E					R21E R22E	

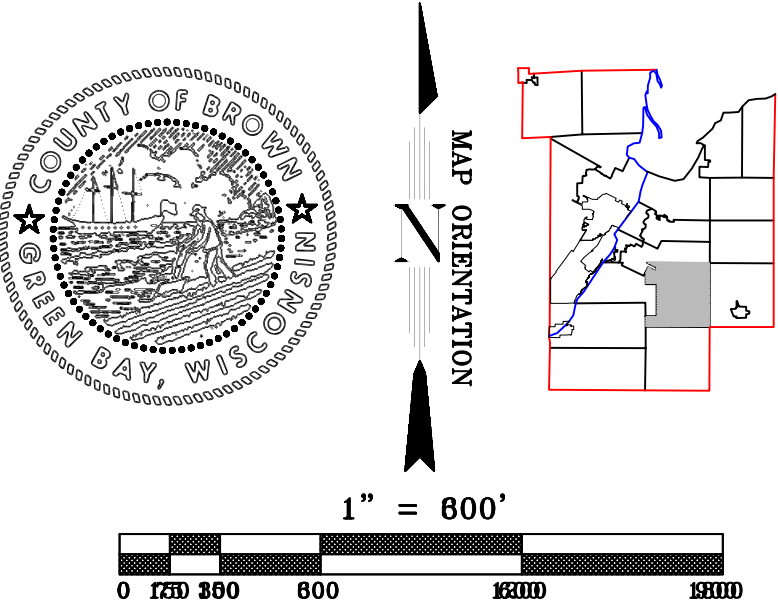

This is a compilation of records and data located in various county offices and is to be used for reference purposes only. The map is controlled by the field measurements between the corners of the Public Land Survey System and the parcels are mapped from available records which may not precisely fit field conditions. Brown County is not responsible for any inaccuracies.

This map was created by the Brown County Survey Department with funding provided by the Town of Glenmore and the Wisconsin Land Information Program.

Town of Glenmore

T22N - R21E
SECTION 22
SE 1/4

TOWN OF LEDGEVIEW	TOWN OF LEDGEVIEW						T23N T22N
	PC 38 6	5	4	3	2	1	
TOWN OF ROCKLAND	7	8	9	10	11	12	TOWN OF NEW DENMARK
		17	16	15	14	13	
		20	21	22	23	24	
		29	28	27	26	25	
TOWN OF WRIGHTSTOWN	31	32	33	34	35	36	T22N T21N
	R20E R21E	TOWN OF MORRISON				R21E R22E	

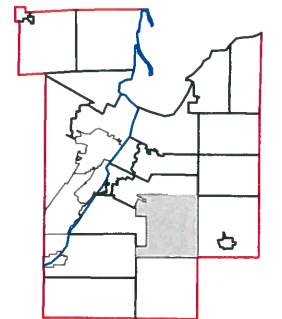

1" = 300'



This is a compilation of records and data located in various county offices and is to be used for reference purposes only. The map is controlled by the field measurements between the corners of the Public Land Survey System and the parcels are mapped from available records which may not precisely fit field conditions. Brown County is not responsible for any inaccuracies.

This map was created by the Brown County Survey Department with funding provided by the Town of Glenmore and the Wisconsin Land Information Program.

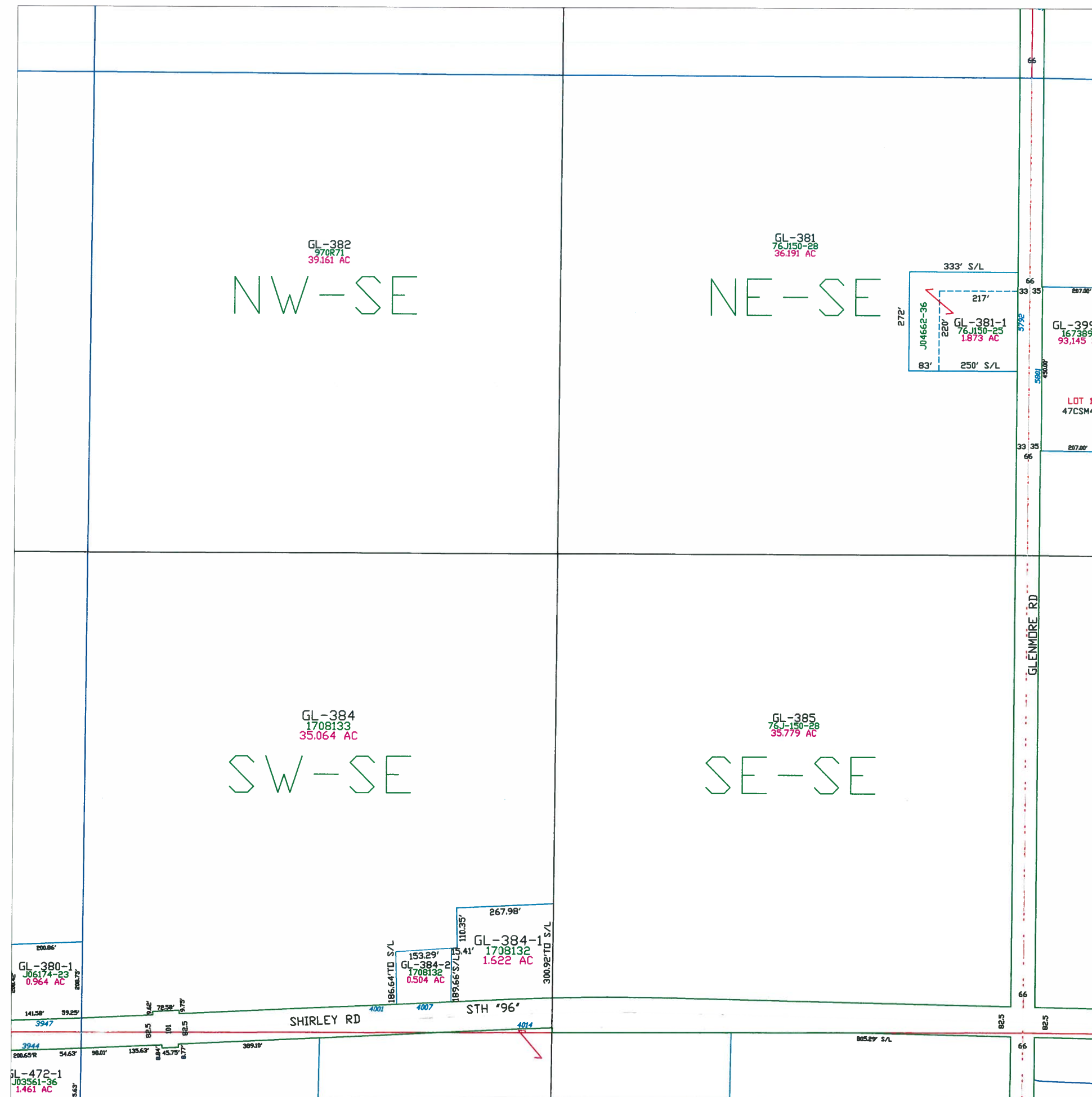

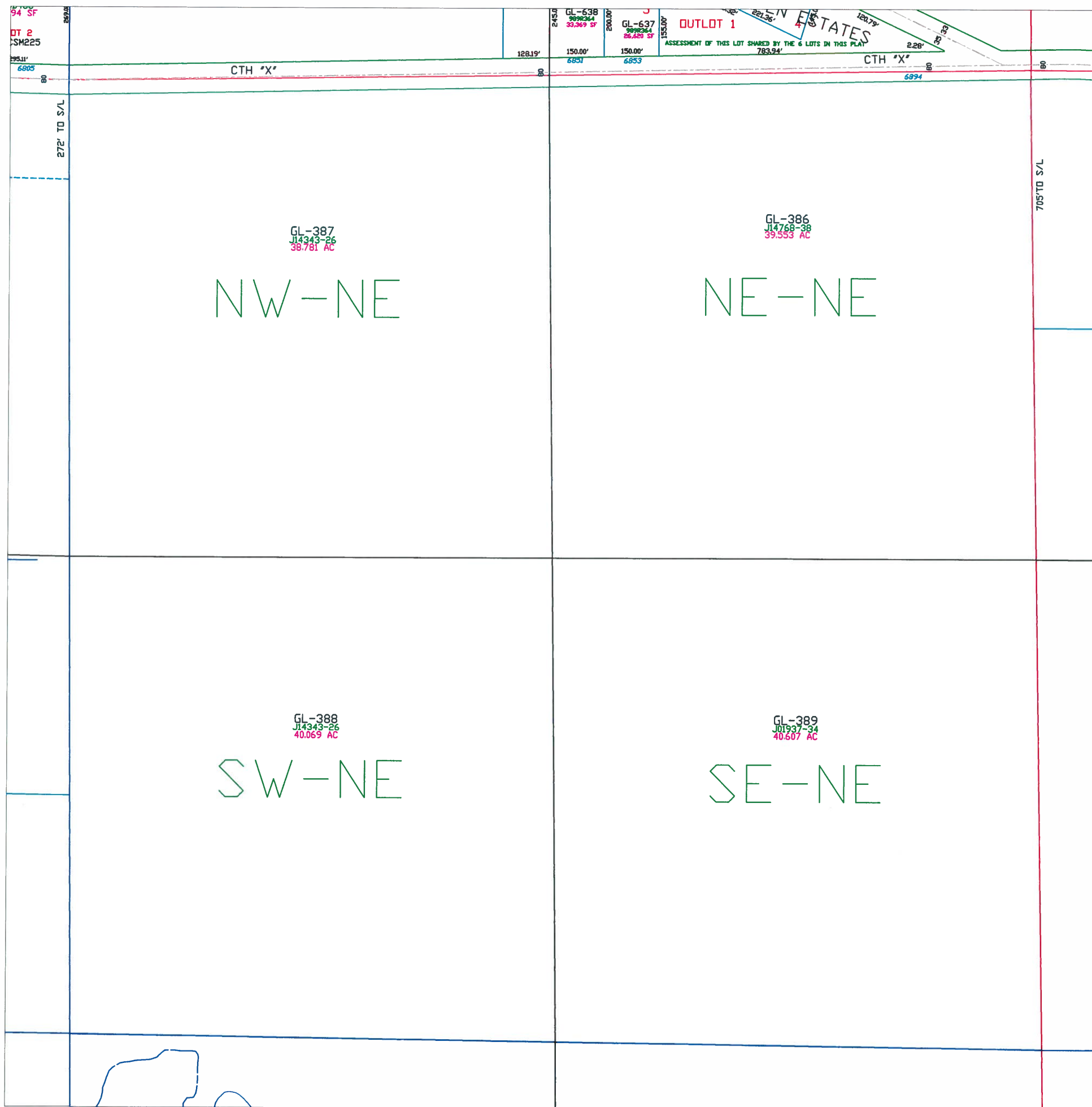

Town of Glenmore

T22N - R21E
SECTION 23
NE 1/4

<u>TOWN OF LEDGEVIEW</u>						<u>T23N</u> <u>T22N</u>	
<u>TOWN OF LEDGEVIEW</u>	PC 36 6	5	4	3	2	1	
	7	8	9	10	11	12	
<u>TOWN OF ROCKLAND</u>		17	16	15	14	13	
		20	21	22	23	24	
		29	28	27	26	25	
<u>TOWN OF WRIGHTSTOWN</u>	31	32	33	34	35	36	
<u>R20E</u> <u>R21E</u>	<u>TOWN OF MORRISON</u>						<u>R21E</u> <u>R22E</u>
						<u>T22N</u> <u>T21N</u>	

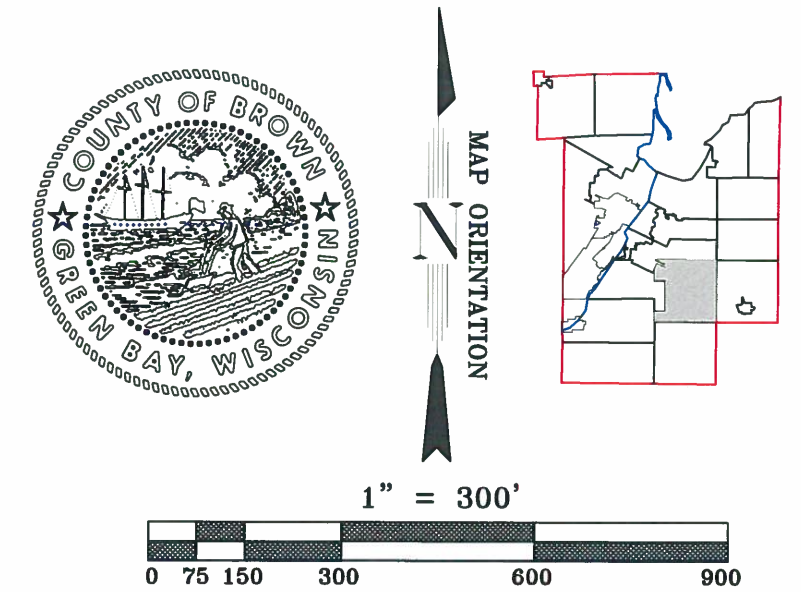

This is a compilation of records and data located in various county offices and is to be used for reference purposes only. The map is controlled by the field measurements between the corners of the Public Land Survey System and the parcels are mapped from available records which may not precisely fit field conditions. Brown County is not responsible for any inaccuracies.

This map was created by the Brown County Survey Department with funding provided by the Town of Glenmore and the Wisconsin Land Information Program.

Town of Glenmore

T22N - R21E
Section 23
NW 1/4

<u>TOWN OF LEDGEVIEW</u>						<u>T23N</u> <u>T22N</u>	
<u>TOWN OF LEDGEVIEW</u>	PC 38 6	5	4	3	2	1	
	7	8	9	10	11	12	
<u>TOWN OF ROCKLAND</u>		17	16	15	14	13	
		20	21	22	23	24	
		29	28	27	26	25	
<u>TOWN OF WRIGHTSTOWN</u>	31	32	33	34	35	36	
R20E R21E	<u>TOWN OF MORRISON</u>						R21E R22E
						<u>T22N</u> <u>T21N</u>	

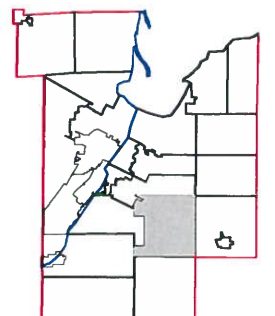

1" = 300'



This is a compilation of records and data located in various county offices and is to be used for reference purposes only. The map is controlled by the field measurements between the corners of the Public Land Survey System and the parcels are mapped from available records which may not precisely fit field conditions. Brown County is not responsible for any inaccuracies.

This map was created by the Brown County Survey Department with funding provided by the Town of Glenmore and the Wisconsin Land Information Program.

© 2008 BROWN COUNTY SURVEY DEPT.
GREEN BAY, WI 54305

Plot date: 10/7/08
Plotted by: TLL

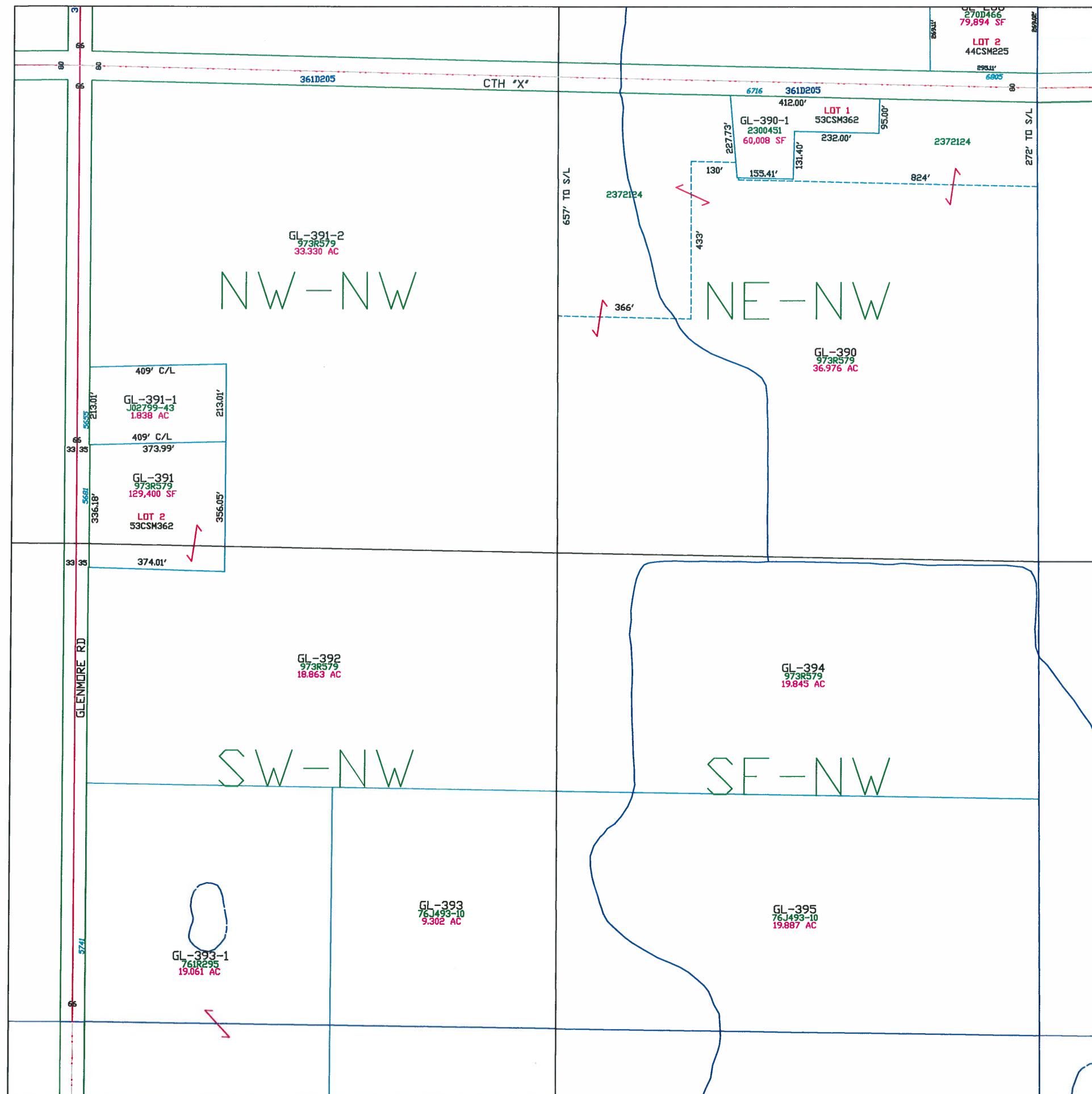

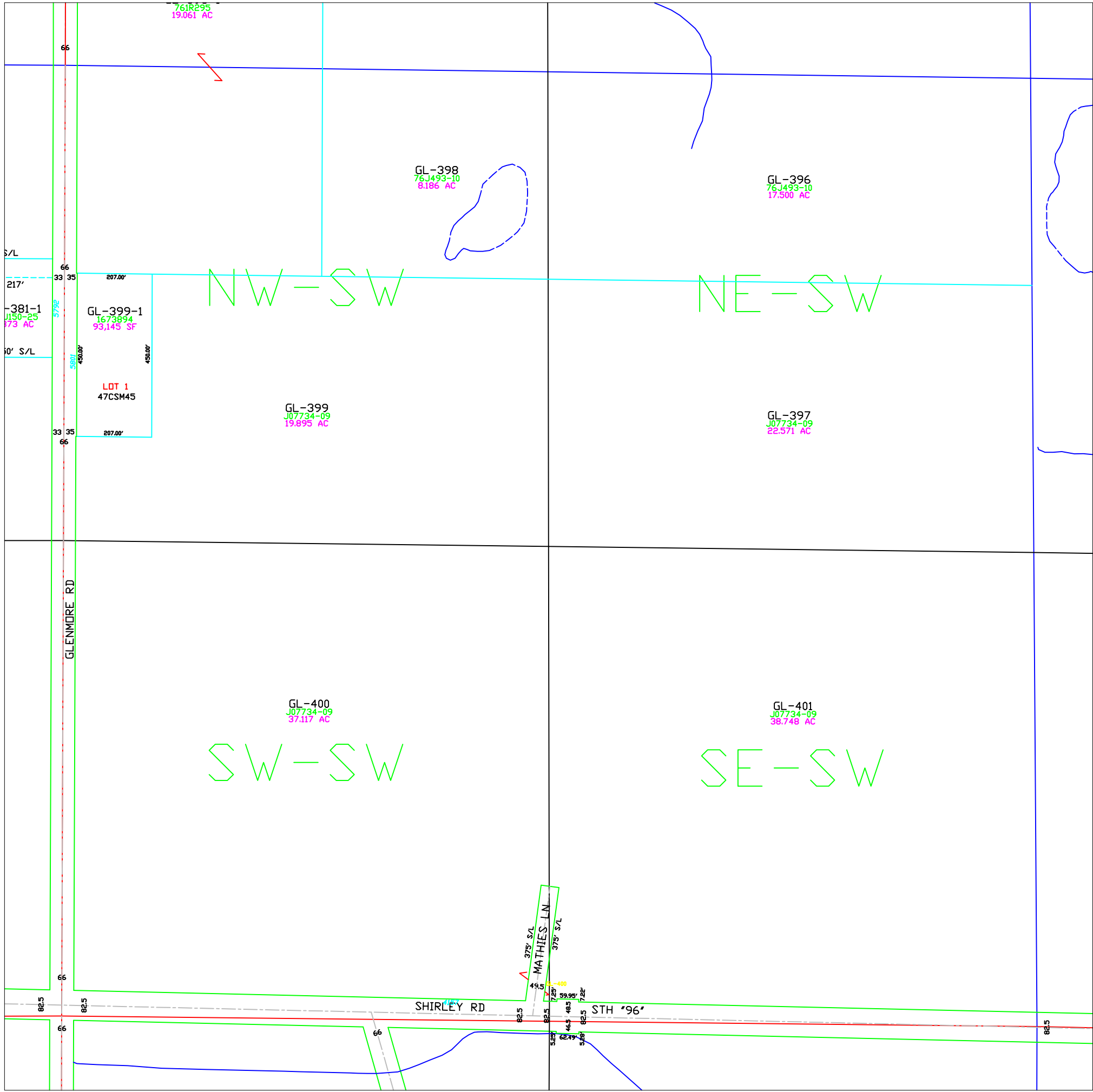

Town of Glenmore

T22N – R21E SECTION 23 SW 1/4

<u>TOWN OF LEDGEVIEW</u>						T23N T22N
<div>PC 38 6</div>	5	4	3	2	1	
	7	8	9	10	11	12
	17	16	15	14	13	
<u>TOWN OF ROCKLAND</u>	20	21	22	23	24	<u>TOWN OF NEW DENMARK</u>
	29	28	27	26	25	
<u>TOWN OF WRIGHTSTOWN</u>	31	32	33	34	35	36
<u>TOWN OF MORRISON</u>						T22N T21N
R20E R21E					R21E R22E	

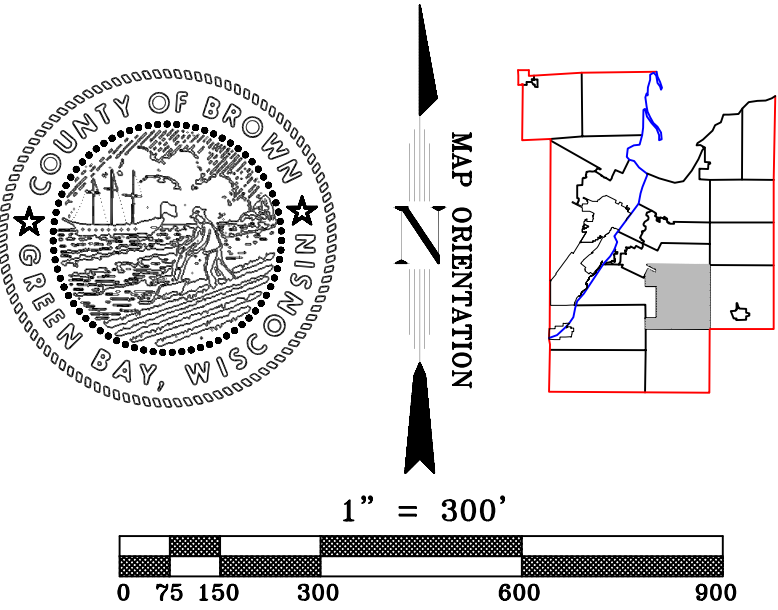

This is a compilation of records and data located in various county offices and is to be used for reference purposes only. The map is controlled by the field measurements between the corners of the Public Land Survey System and the parcels are mapped from available records which may not precisely fit field conditions. Brown County is not responsible for any inaccuracies.

This map was created by the Brown County Survey Department with funding provided by the Town of Glenmore and the Wisconsin Land Information Program.

Town of Glenmore

T22N - R21E
SECTION 23
SE1/4

<u>TOWN OF LEDGEVIEW</u>						<u>T23N</u> <u>T22N</u>	
<u>TOWN OF LEDGEVIEW</u>	PC 38 6	5	4	3	2	1	
	7	8	9	10	11	12	
<u>TOWN OF ROCKLAND</u>		17	16	15	14	13	
		20	21	22	23	24	
		29	28	27	26	25	
<u>TOWN OF WRIGHTSTOWN</u>	31	32	33	34	35	36	
<u>R20E</u> <u>R21E</u>	<u>TOWN OF MORRISON</u>						<u>R21E</u> <u>R22E</u>

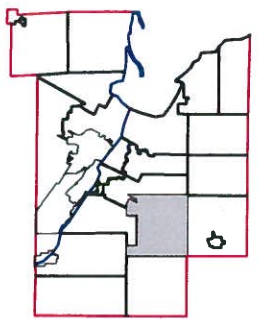
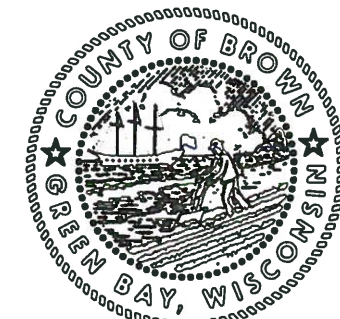

1" = 300'



This is a compilation of records and data located in various county offices and is to be used for reference purposes only. The map is controlled by the field measurements between the corners of the Public Land Survey System and the parcels are mapped from available records which may not precisely fit field conditions. Brown County is not responsible for any inaccuracies.

This map was created by the Brown County Survey Department with funding provided by the Town of Glenmore and the Wisconsin Land Information Program.

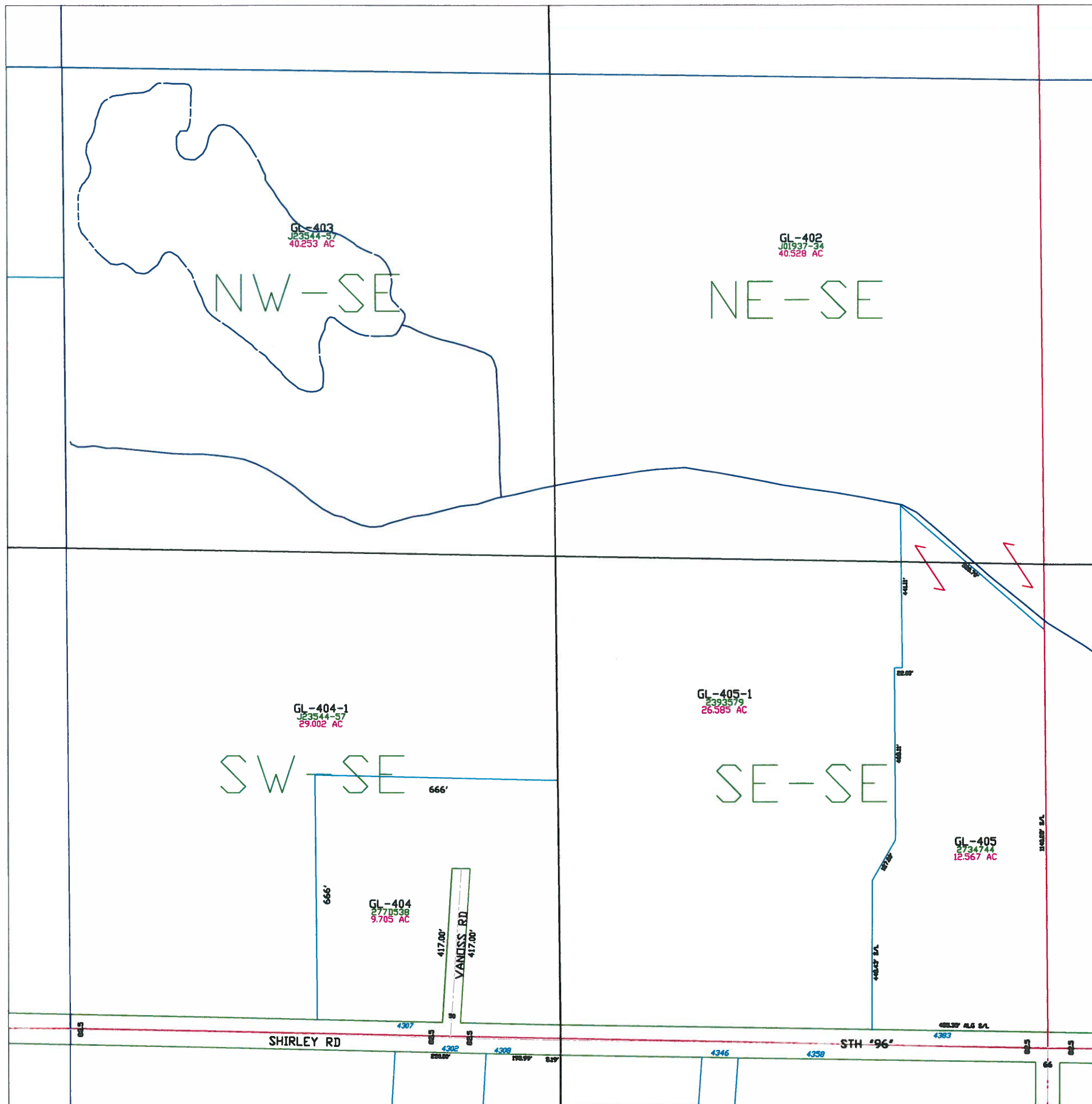

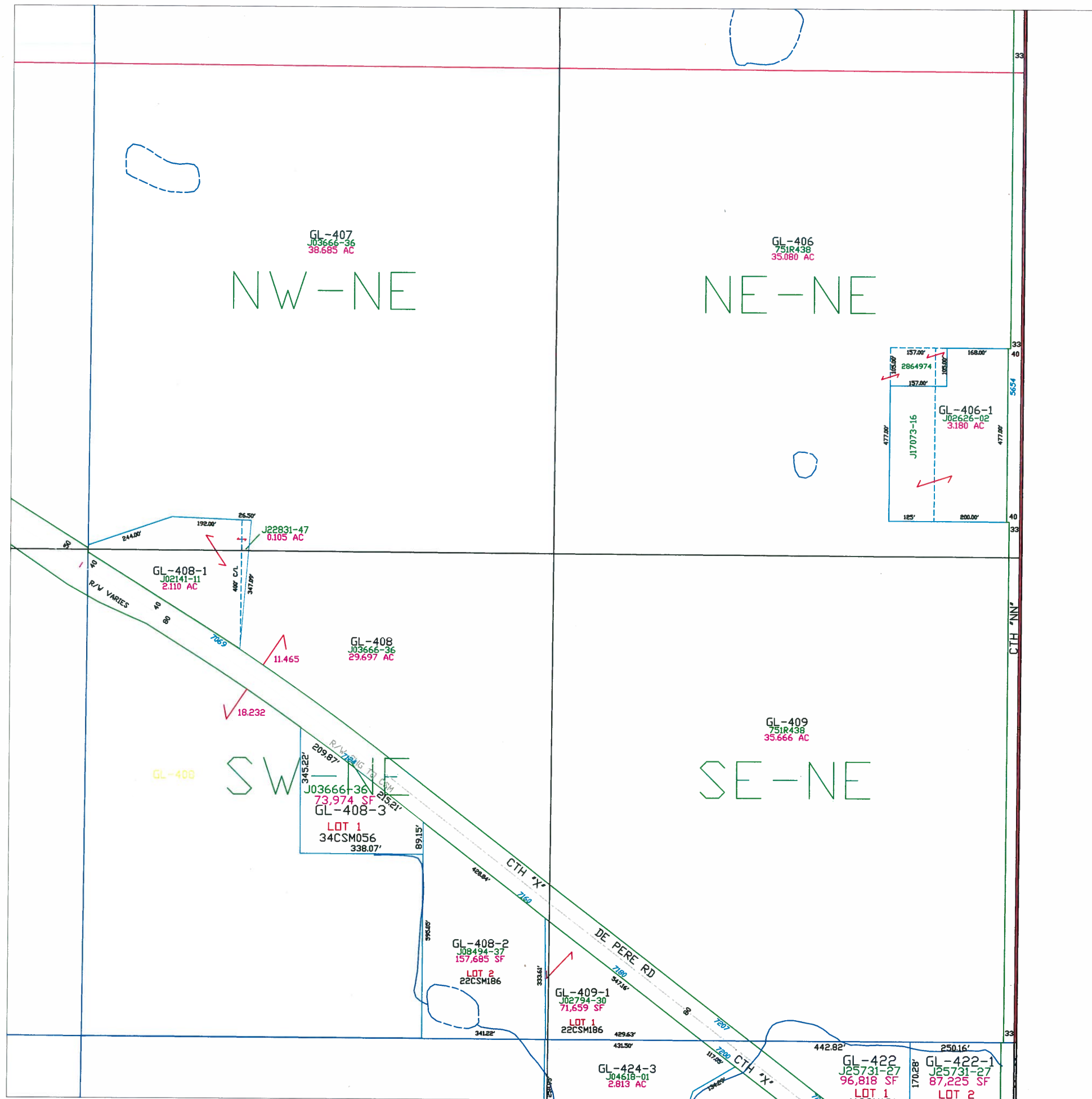

Town of Glenmore

T22N - R21E
SECTION 24
NE 1/4

TOWN OF LEDGEVIEW	TOWN OF LEDGEVIEW						T23N
	PC 36 6	5	4	3	2	1	T22N
	7	8	9	10	11	12	
TOWN OF ROCKLAND		17	16	15	14	13	TOWN OF NEW DENMARK
		20	21	22	23	24	
		29	28	27	26	25	
TOWN OF WRIGHTSTOWN	31	32	33	34	35	36	T22N T21N
	R20E R21E	TOWN OF MORRISON				R21E R22E	

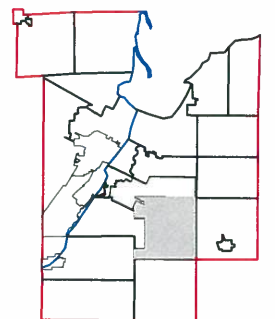
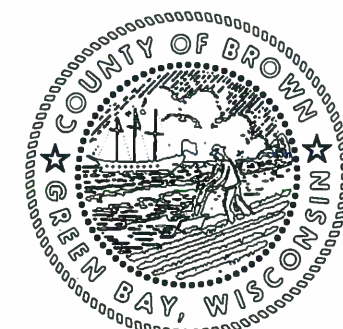

1" = 300'



This is a compilation of records and data located in various county offices and is to be used for reference purposes only. The map is controlled by the field measurements between the corners of the Public Land Survey System and the parcels are mapped from available records which may not precisely fit field conditions. Brown County is not responsible for any inaccuracies.

This map was created by the Brown County Survey Department with funding provided by the Town of Glenmore and the Wisconsin Land Information Program.

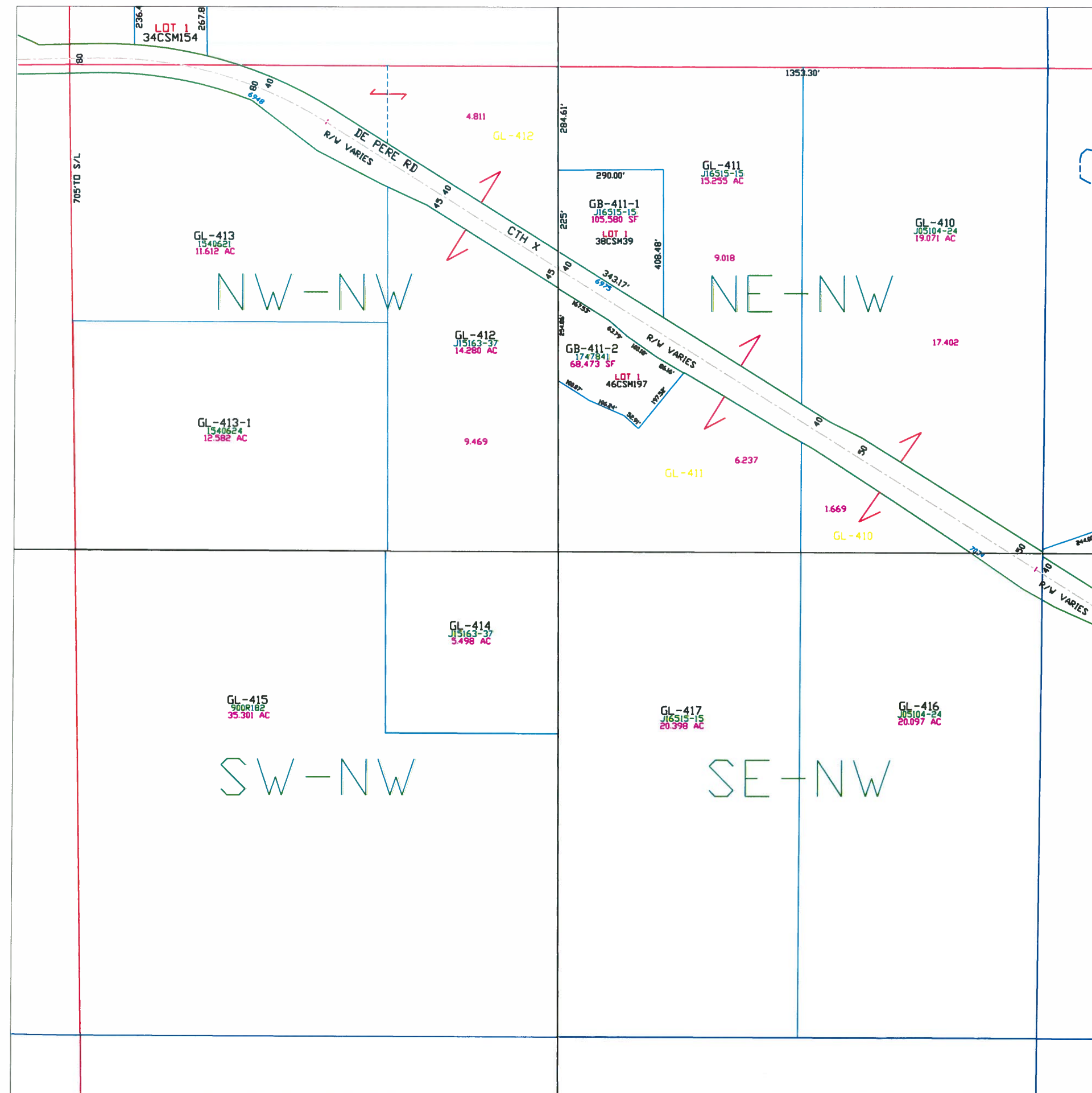

Town of Glenmore

T22N - R21E
Section 24
NW1/4

<u>TOWN OF LEDGEVIEW</u>	<div>PC 39 6</div>	5	4	3	2	1	<u>T23N</u> <u>T22N</u>	
		7	8	9	10	11		12
<u>TOWN OF ROCKLAND</u>		17	16	15	14	13	<u>TOWN OF NEW DENMARK</u>	
		20	21	22	23	24		
		29	28	27	26	25		
<u>TOWN OF WRIGHTSTOWN</u>		31	32	33	34	35	36	<u>T22N</u> <u>T21N</u>
<u>R20E</u> <u>R21E</u>	<u>TOWN OF MORRISON</u>						<u>R21E</u> <u>R22E</u>	

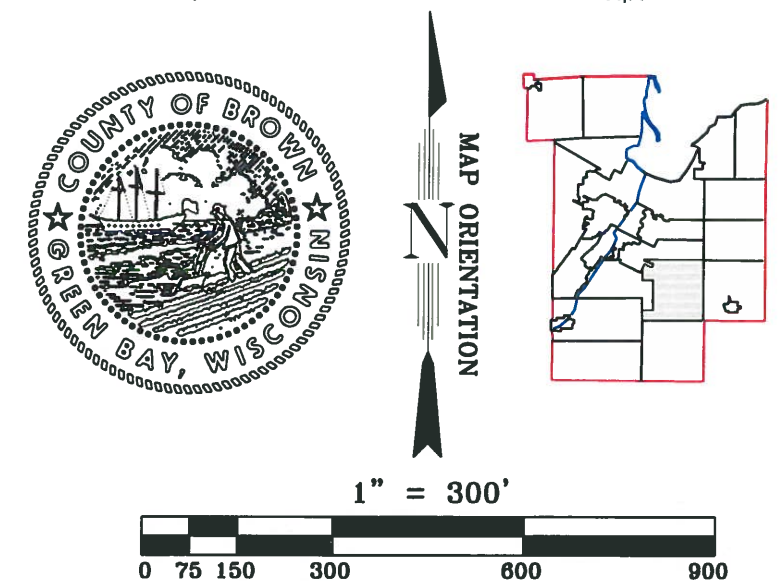

This is a compilation of records and data located in various county offices and is to be used for reference purposes only. The map is controlled by the field measurements between the corners of the Public Land Survey System and the parcels are mapped from available records which may not precisely fit field conditions. Brown County is not responsible for any inaccuracies.

**This map was created by the Brown County Survey Department
with funding provided by the Town of Glenmore and the
Wisconsin Land Information Program.**

Town of Glenmore

T22N - R21E
SECTION 24
SW 1/4

TOWN OF LEDGEVIEW	TOWN OF LEDGEVIEW						T23N T22N
	PC 38 6	5	4	3	2	1	
TOWN OF ROCKLAND	7	8	9	10	11	12	TOWN OF NEW DENMARK
		17	16	15	14	13	
		20	21	22	23	24	
TOWN OF WRIGHTSTOWN		29	28	27	26	25	T22N T21N
	31	32	33	34	35	36	
	R20E R21E	TOWN OF MORRISON				R21E R22E	

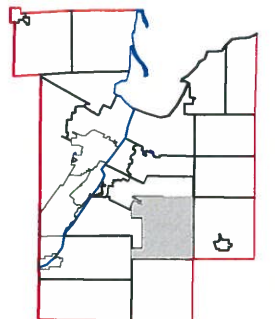
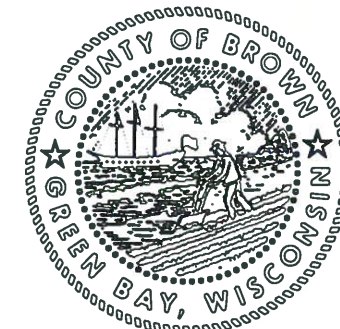

1" = 300'



This is a compilation of records and data located in various county offices and is to be used for reference purposes only. The map is controlled by the field measurements between the corners of the Public Land Survey System and the parcels are mapped from available records which may not precisely fit field conditions. Brown County is not responsible for any inaccuracies.

This map was created by the Brown County Survey Department with funding provided by the Town of Glenmore and the Wisconsin Land Information Program.

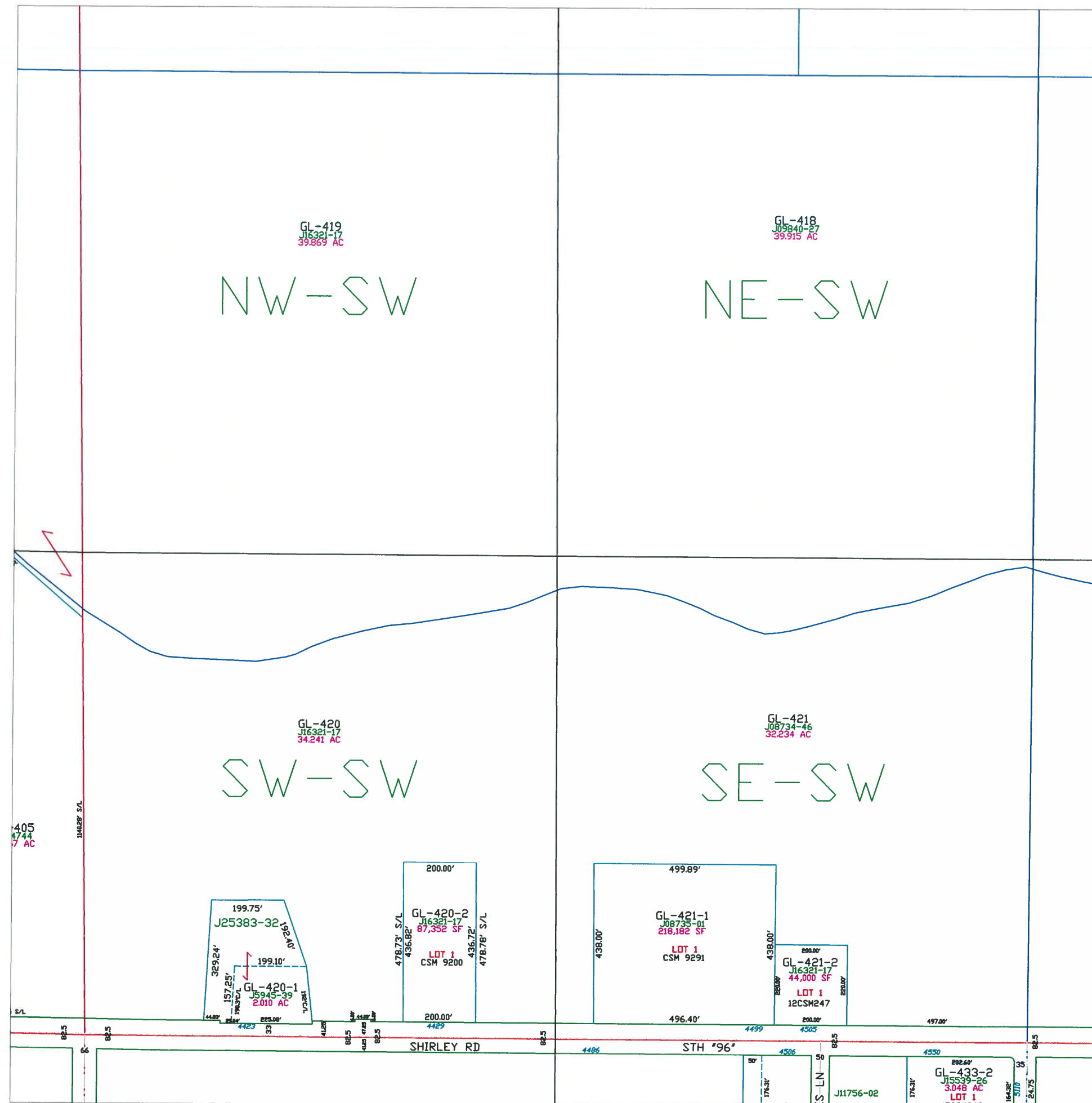

Town of Glenmore

T22N - R21E
SECTION 24
SE 1/4

TOWN OF LEDGEVIEW	TOWN OF LEDGEVIEW						T23N T22N
	PC 38 6	5	4	3	2	1	
TOWN OF ROCKLAND	7	8	9	10	11	12	TOWN OF NEW DENMARK
		17	16	15	14	13	
		20	21	22	23	24	
		29	28	27	26	25	
TOWN OF WRIGHTSTOWN	31	32	33	34	35	36	T22N T21N
	R20E R21E	TOWN OF MORRISON				R21E R22E	

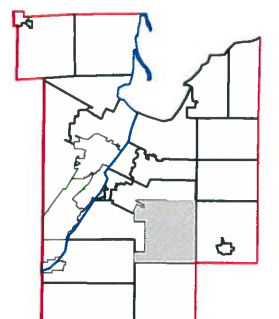

1" = 300'



This is a compilation of records and data located in various county offices and is to be used for reference purposes only. The map is controlled by the field measurements between the corners of the Public Land Survey System and the parcels are mapped from available records which may not precisely fit field conditions. Brown County is not responsible for any inaccuracies.

This map was created by the Brown County Survey Department with funding provided by the Town of Glenmore and the Wisconsin Land Information Program.

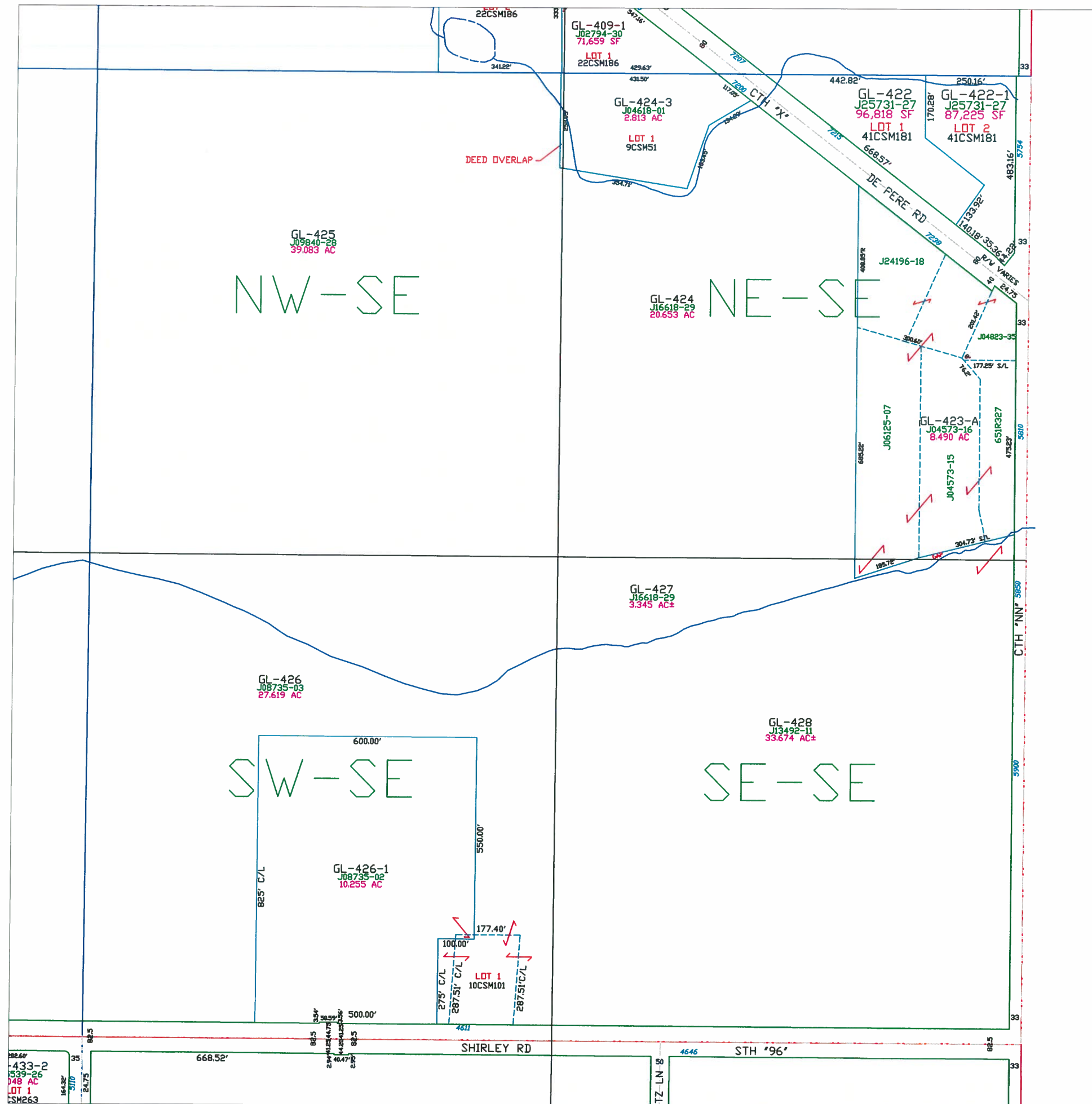

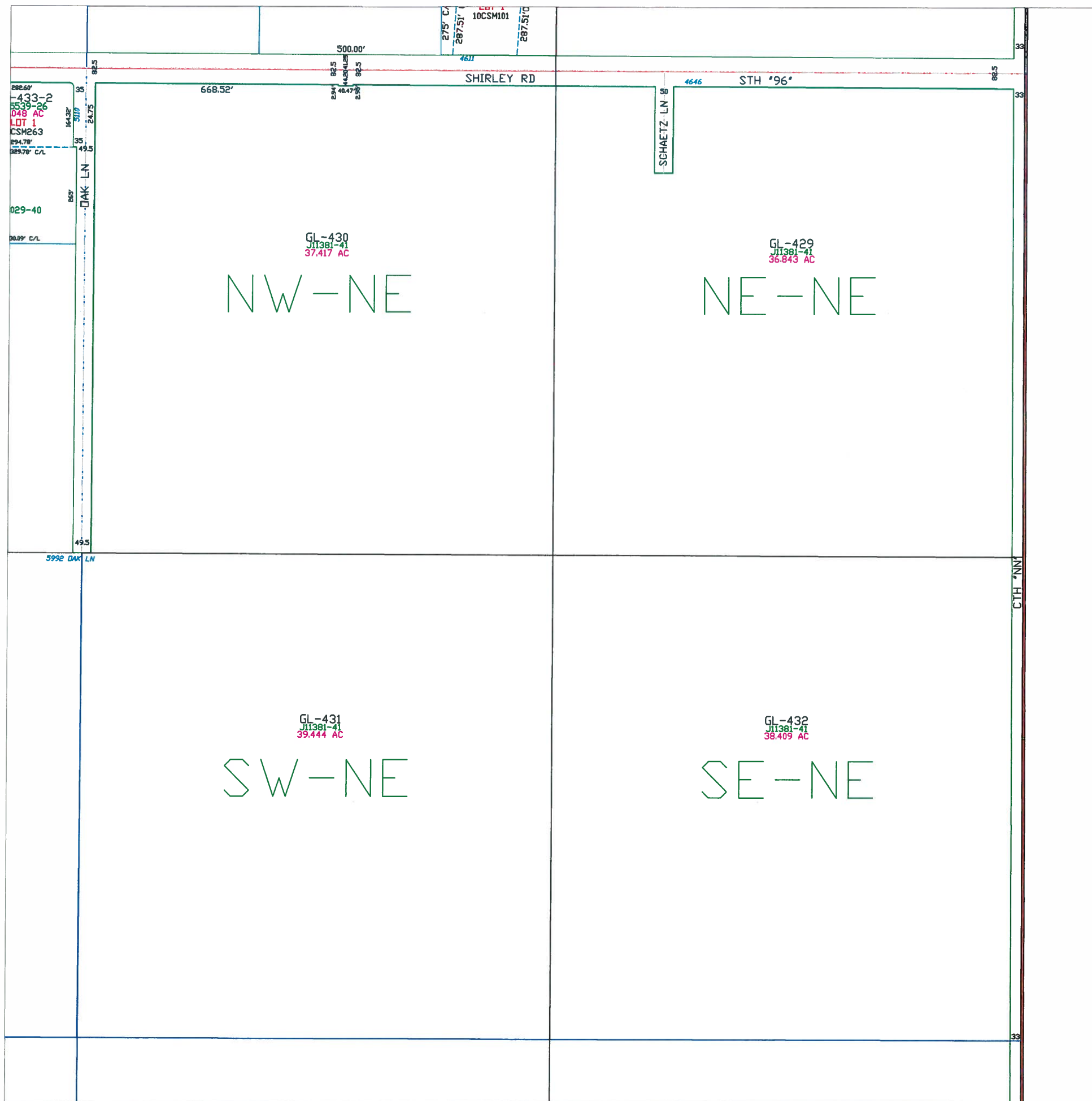

Town of Glenmore

T22N - R21E
SECTION 25
NE 1/4

TOWN OF LEDGEVIEW	TOWN OF LEDGEVIEW						T23N T22N
	PC 36 6	5	4	3	2	1	
TOWN OF ROCKLAND	7	8	9	10	11	12	TOWN OF NEW DENMARK
		17	16	15	14	13	
		20	21	22	23	24	
		29	28	27	26	25	
TOWN OF WRIGHTSTOWN	31	32	33	34	35	36	T22N T21N
	R20E R21E	TOWN OF MORRISON				R21E R22E	

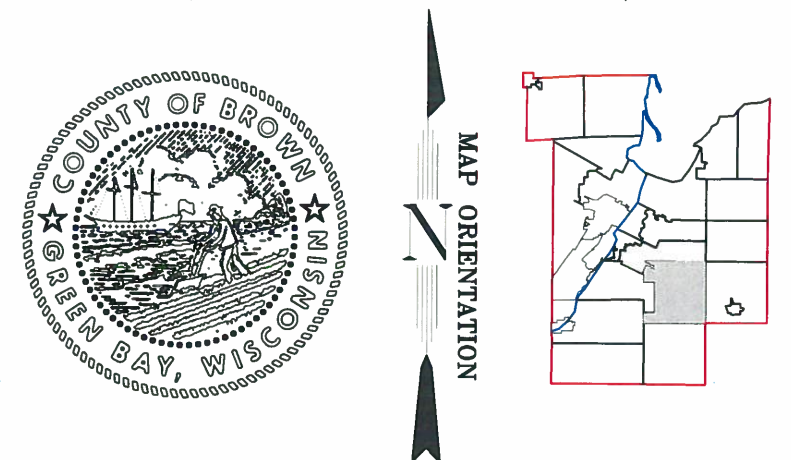

This is a compilation of records and data located in various county offices and is to be used for reference purposes only. The map is controlled by the field measurements between the corners of the Public Land Survey System and the parcels are mapped from available records which may not precisely fit field conditions. Brown County is not responsible for any inaccuracies.

This map was created by the Brown County Survey Department with funding provided by the Town of Glenmore and the Wisconsin Land Information Program.

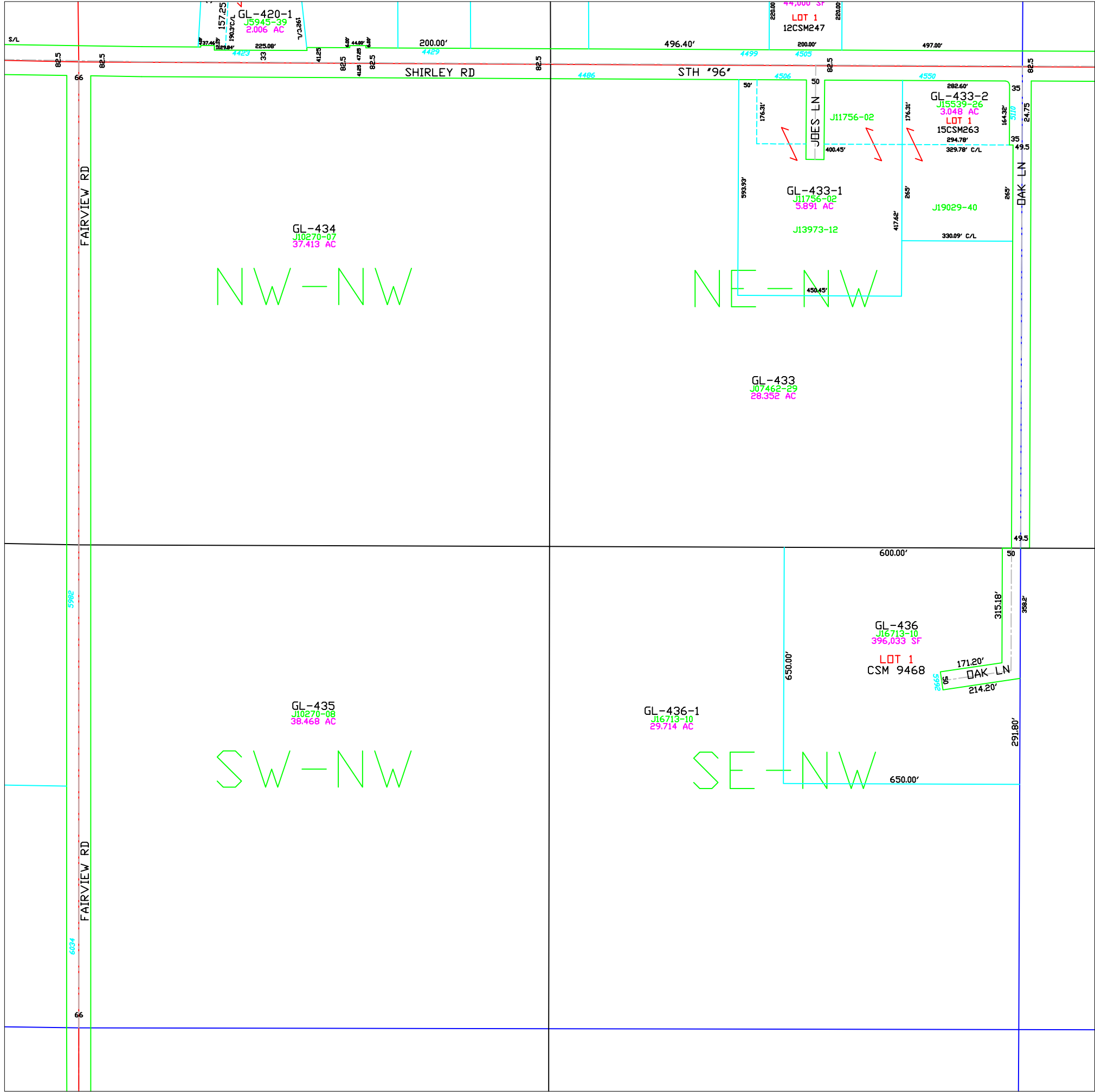

Town of Glenmore

T22N – R21E SECTION 25 NW 1/4

<u>TOWN OF LEDGEVIEW</u>						<u>T23N</u> <u>T22N</u>	
<u>TOWN OF</u> <u>LEDGEVIEW</u>	PC 38 6	5	4	3	2	1	
		7	8	9	10	11	12
		17	16	15	14	13	<u>TOWN OF</u> <u>NEW DENMARK</u>
		20	21	22	23	24	
	29	28	27	26	25		
<u>TOWN OF</u> <u>WRIGHTSTOWN</u>	31	32	33	34	35	36	<u>T22N</u> <u>T21N</u>
R20E R21E	<u>TOWN OF MORRISON</u>						R21E R22E

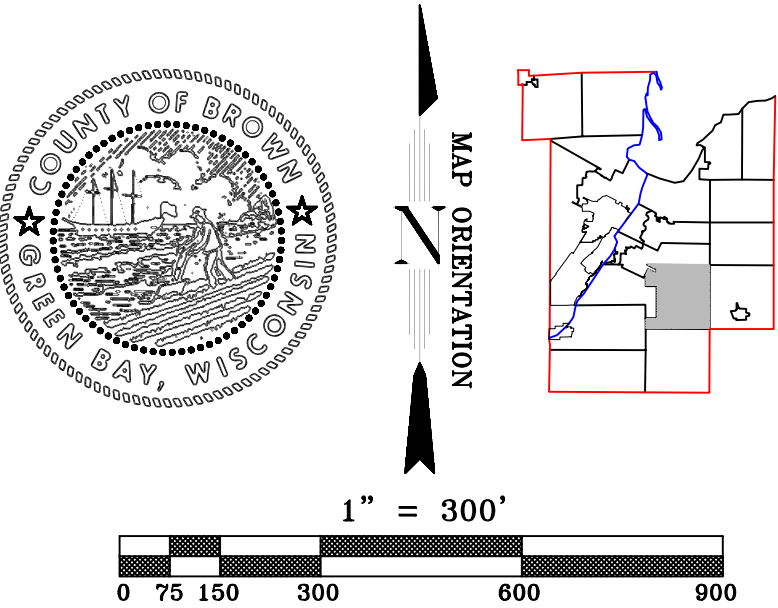

This is a compilation of records and data located in various county offices and is to be used for reference purposes only. The map is controlled by the field measurements between the corners of the Public Land Survey System and the parcels are mapped from available records which may not precisely fit field conditions. Brown County is not responsible for any inaccuracies.

This map was created by the Brown County Survey Department with funding provided by the Town of Glenmore and the Wisconsin Land Information Program.

Town of Glenmore

T22N – R21E
Section 25
SW 1/4

TOWN OF LEDGEVIEW						T23N T22N
PC 38 6	5	4	3	2	1	
7	8	9	10	11	12	
TOWN OF ROCKLAND						TOWN OF NEW DENMARK
TOWN OF WRIGHTSTOWN						T22N T21N
31	32	33	34	35	36	
R20E R21E	TOWN OF MORRISON				R21E R22E	

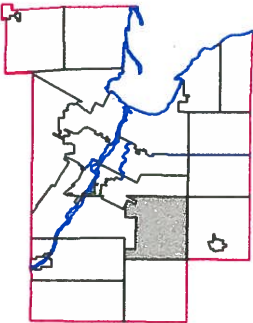
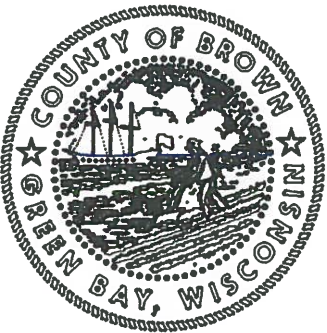

1" = 300'



This is a compilation of records and data located in various county offices and is to be used for reference purposes only. The map is controlled by the field measurements between the corners of the Public Land Survey System and the parcels are mapped from available records which may not precisely fit field conditions. Brown County is not responsible for any inaccuracies.

This map was created by the Brown County Survey Department with funding provided by the Town of Glenmore and the Wisconsin Land Information Program.

GL-438
J16321-17
38.076 AC

NW-SW
39.07 A

GL-437
J16713-10
38.960 AC

NE-SW
38.96 A

GL-440
J16156-01
18.038 AC

SW-SW
38.97 A

GL-439
J1618140
18.984 AC

GL-442
J1618140
18.955 AC

SE-SW
38.86 A

GL-441
J158167
18.927 AC

GL-4
J10454-09
4.56 AC

GL-616
J10454-09
0.661 AC

206' S/L

FAIRVIEW RD

DENMARK RD

Town of Glenmore

T22N - R21E
Section 25
SE1/4

<u>TOWN OF LEDGEVIEW</u>						<u>T23N</u> <u>T22N</u>	
<u>TOWN OF LEDGEVIEW</u>	PC 38 6	5	4	3	2	1	
	7	8	9	10	11	12	
<u>TOWN OF ROCKLAND</u>		17	16	15	14	13	
		20	21	22	23	24	
		29	28	27	26	25	
<u>TOWN OF WRIGHTSTOWN</u>	31	32	33	34	35	36	
	<u>TOWN OF MORRISON</u>						<u>T22N</u> <u>T21N</u>
R20E R21E						R21E R22E	

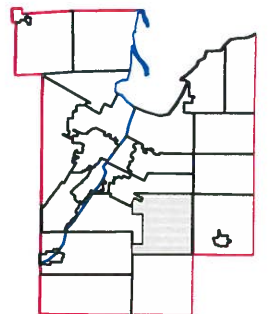
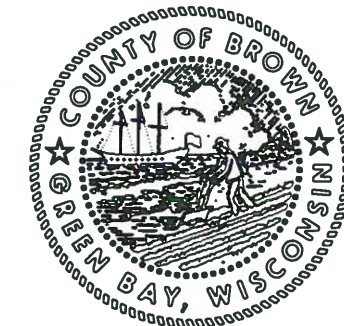

1" = 300'



This is a compilation of records and data located in various county offices and is to be used for reference purposes only. The map is controlled by the field measurements between the corners of the Public Land Survey System and the parcels are mapped from available records which may not precisely fit field conditions. Brown County is not responsible for any inaccuracies.

This map was created by the Brown County Survey Department with funding provided by the Town of Glenmore and the Wisconsin Land Information Program.

© 2001 BROWN COUNTY SURVEY DEPT.
GREEN BAY, WI 54305

Plot date: 6/26/02
Plotted by: DAP

GL-444
J09684-17
39.256 AC
NW-SE

GL-443-2
J09336-10
10.009 AC
NE-SE

GL-443
J09684-17
27.148 AC

GL-443-1
J01097-12
1.226 AC

GL-445
J09684-17
22.143 AC
SW-SE

GL-446
J09684-17
37.550 AC
SE-SE

GL-445-3
J095786
10.068 AC

GL-445-1
J061880
4.366 AC

GL-445-2
J07403-32
1.618 AC

DENMARK RD

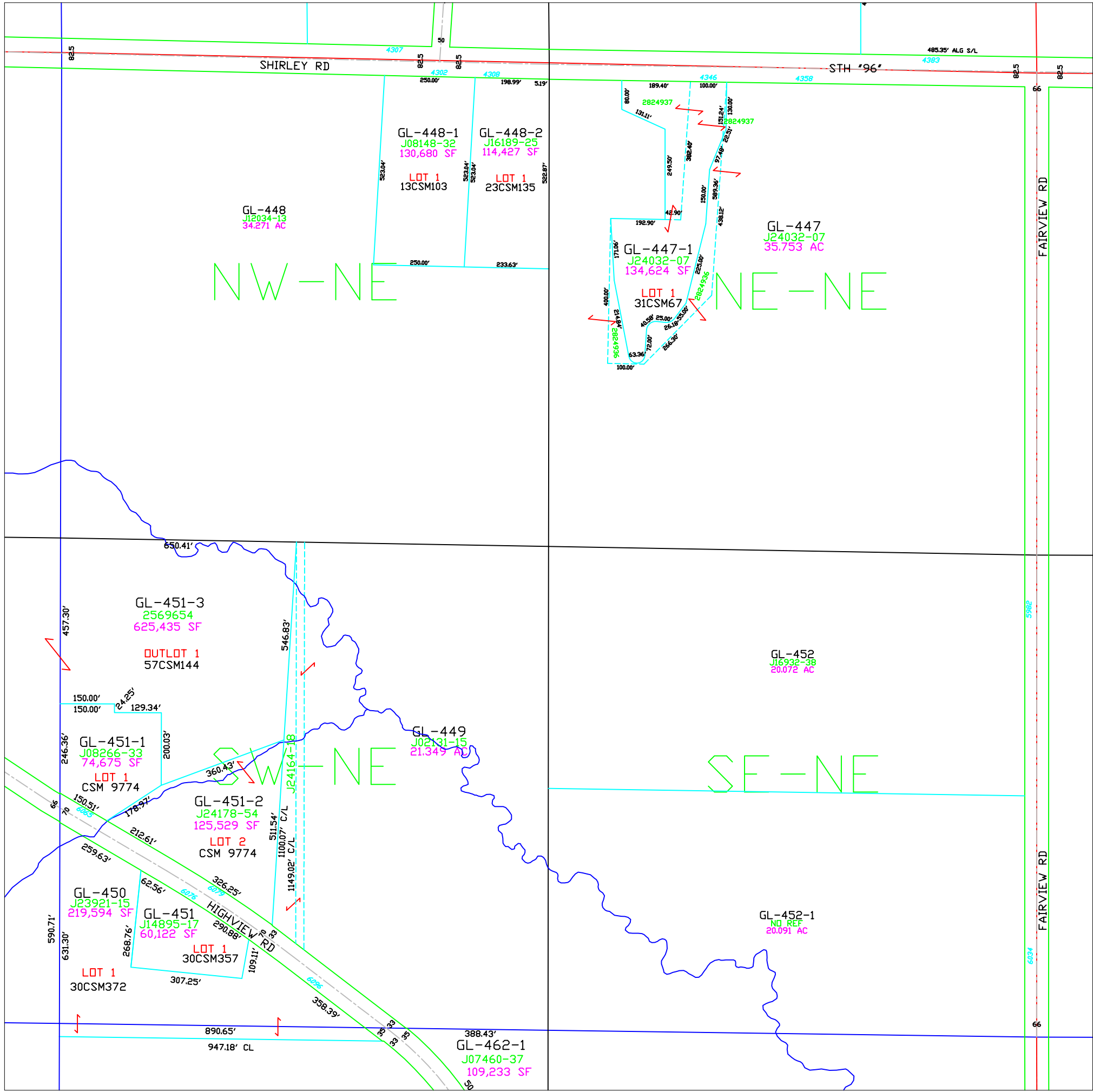

Town of Glenmore

T22N – R21E SECTION 26 NE 1/4

<u>TOWN OF LEDGEVIEW</u>						<u>T23N</u> <u>T22N</u>	
<u>TOWN OF</u> <u>LEDGEVIEW</u>	<div>PC 38 6</div>	5	4	3	2	1	
	7	8	9	10	11	12	
		17	16	15	14	13	
		20	21	22	23	24	
		29	28	27	26	25	
<u>TOWN OF</u> <u>WRIGHTSTOWN</u>	31	32	33	34	35	36	
	<u>TOWN OF MORRISON</u>						<u>T22N</u> <u>T21N</u>
	<div>R20E R21E</div>					<div>R21E R22E</div>	

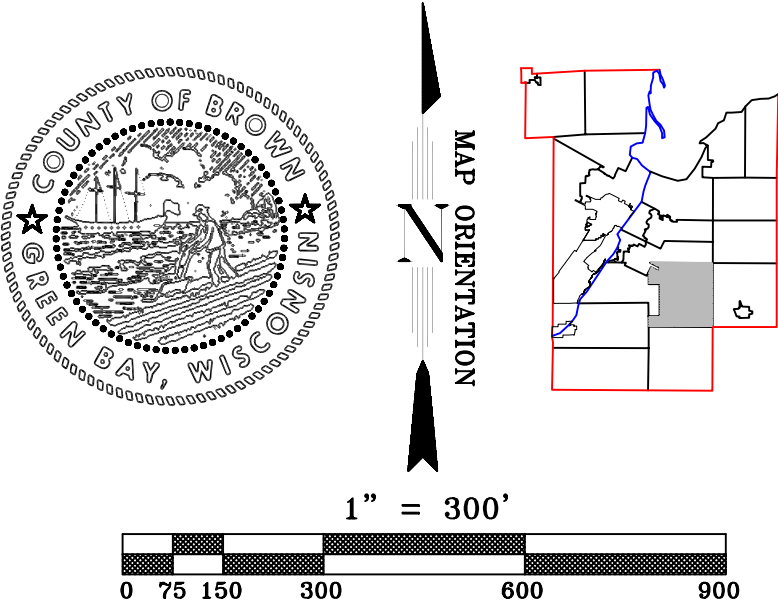

This is a compilation of records and data located in various county offices and is to be used for reference purposes only. The map is controlled by the field measurements between the corners of the Public Land Survey System and the parcels are mapped from available records which may not precisely fit field conditions. Brown County is not responsible for any inaccuracies.

This map was created by the Brown County Survey Department with funding provided by the Town of Glenmore and the Wisconsin Land Information Program.

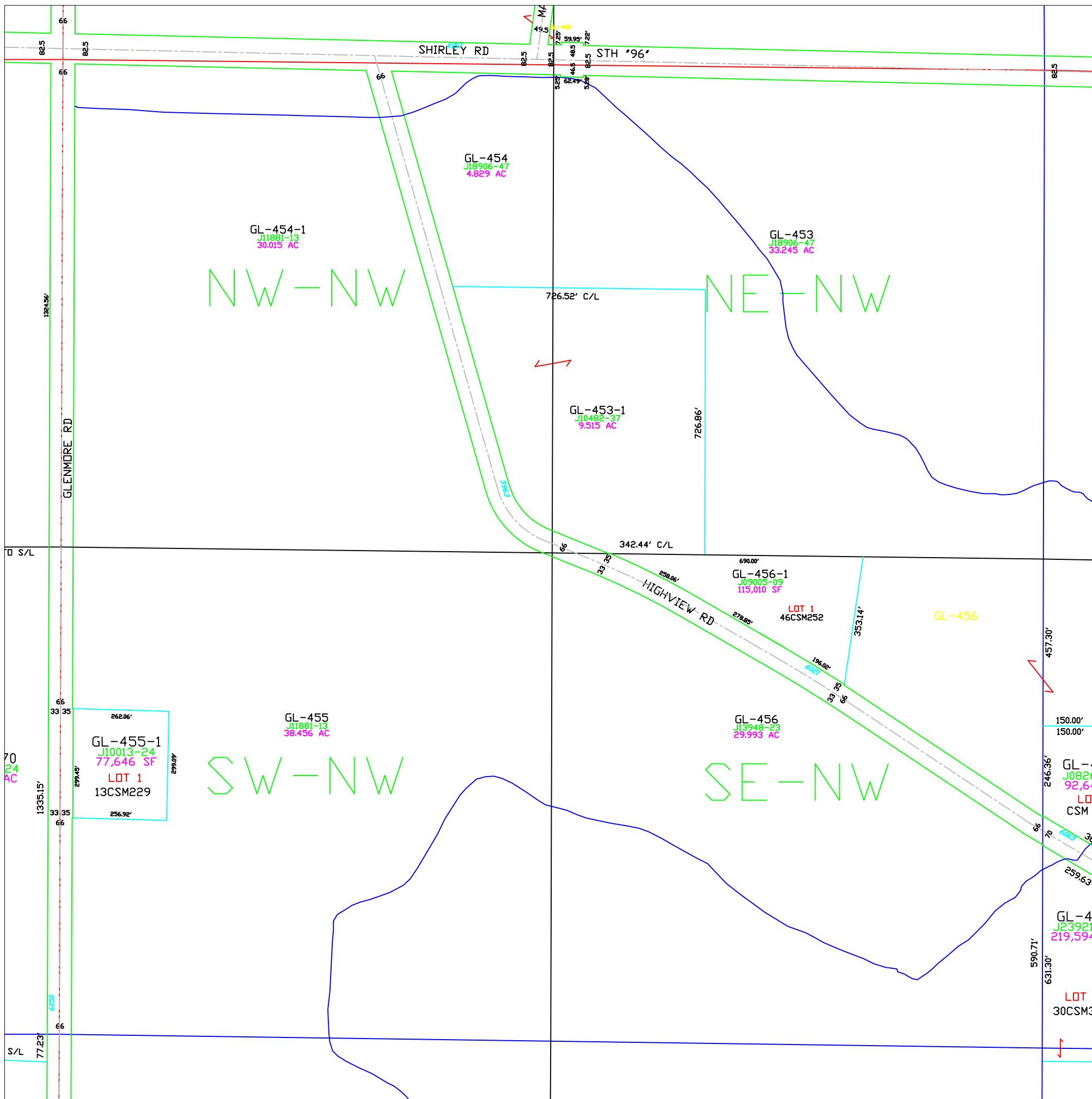

Town of Glenmore

T22N – R21E SECTION 26 NW 1/4

<u>TOWN OF LEDGEVIEW</u>						<u>T23N</u> <u>T22N</u>	
<u>TOWN OF LEDGEVIEW</u>	PC 38 6	5	4	3	2	1	
	7	8	9	10	11	12	
<u>TOWN OF ROCKLAND</u>		17	16	15	14	13	
		20	21	22	23	24	
		29	28	27	26	25	
<u>TOWN OF WRIGHTSTOWN</u>	31	32	33	34	35	36	
<u>R20E</u> <u>R21E</u>	<u>TOWN OF MORRISON</u>						<u>R21E</u> <u>R22E</u>
						<u>T22N</u> <u>T21N</u>	

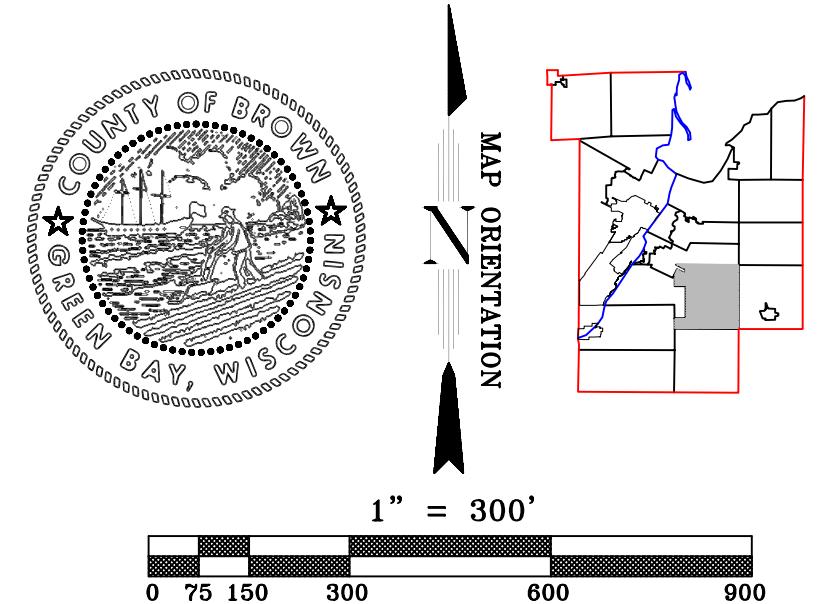

This is a compilation of records and data located in various county offices and is to be used for reference purposes only. The map is controlled by the field measurements between the corners of the Public Land Survey System and the parcels are mapped from available records which may not precisely fit field conditions. Brown County is not responsible for any inaccuracies.

This map was created by the Brown County Survey Department with funding provided by the Town of Glenmore and the Wisconsin Land Information Program.

Town of Glenmore

T22N - R21E
Section 26
SW 1/4

TOWN OF LEDGEVIEW						T23N T22N
TOWN OF LEDGEVIEW	PC 38 6	5	4	3	2	1
	7	8	9	10	11	12
TOWN OF ROCKLAND		17	16	15	14	13
		20	21	22	23	24
		29	28	27	26	25
TOWN OF WRIGHTSTOWN	31	32	33	34	35	36
R20E R21E	TOWN OF MORRISON					
						R21E R22E T22N T21N

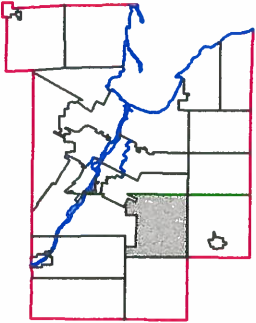
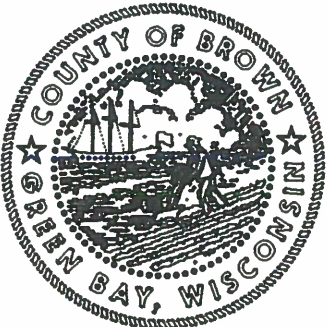

1" = 300'



This is a compilation of records and data located in various county offices and is to be used for reference purposes only. The map is controlled by the field measurements between the corners of the Public Land Survey System and the parcels are mapped from available records which may not precisely fit field conditions. Brown County is not responsible for any inaccuracies.

This map was created by the Brown County Survey Department with funding provided by the Town of Glenmore and the Wisconsin Land Information Program.

GL-458
J11881-13
39.732 AC
NW-SW
40.73 A

GL-457
J13948-23
40.732 AC
NE-SW
40.73 A

GL-459
J07900-14
39.786 AC
SW-SW
40.79 A

GL-460
958R423
40.789 AC
SE-SW
40.79 A

GL-45
J23921-
219,594
LOT 1
30CSM3:

1281.34'

GLENMORE RD

Town of Glenmore

T22N - R21E
Section 26
SE 1/4

TOWN OF LEDGEVIEW						T23N T22N
TOWN OF LEDGEVIEW	PC 38 6	5	4	3	2	1
	7	8	9	10	11	12
		17	16	15	14	13
TOWN OF ROCKLAND		20	21	22	23	24
		29	28	27	26	25
TOWN OF WRIGHTSTOWN	31	32	33	34	35	36
	TOWN OF MORRISON					
	R20E R21E					R21E R22E

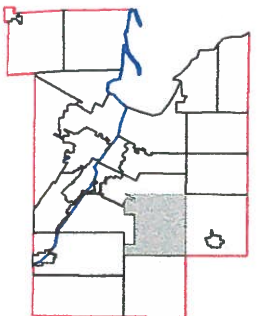
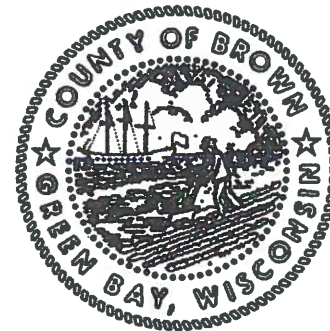

This is a compilation of records and data located in various county offices and is to be used for reference purposes only. The map is controlled by the field measurements between the corners of the Public Land Survey System and the parcels are mapped from available records which may not precisely fit field conditions. Brown County is not responsible for any inaccuracies.

This map was created by the Brown County Survey Department with funding provided by the Town of Glenmore and the Wisconsin Land Information Program.

© 1999 BROWN COUNTY SURVEY DEPT.
GREEN BAY, WI 54305

Plot date: 5/4/99
Plotted by: DAP

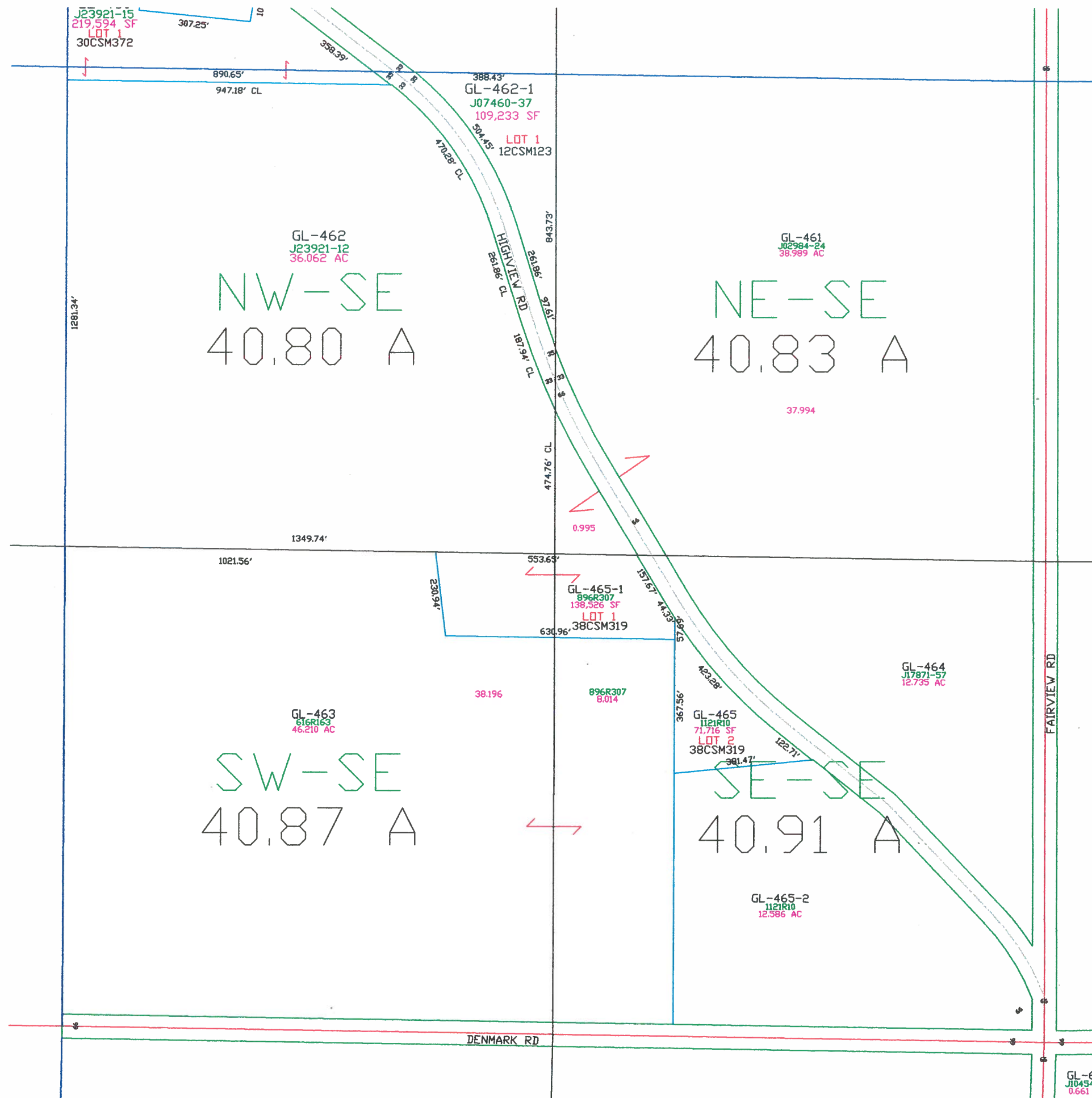

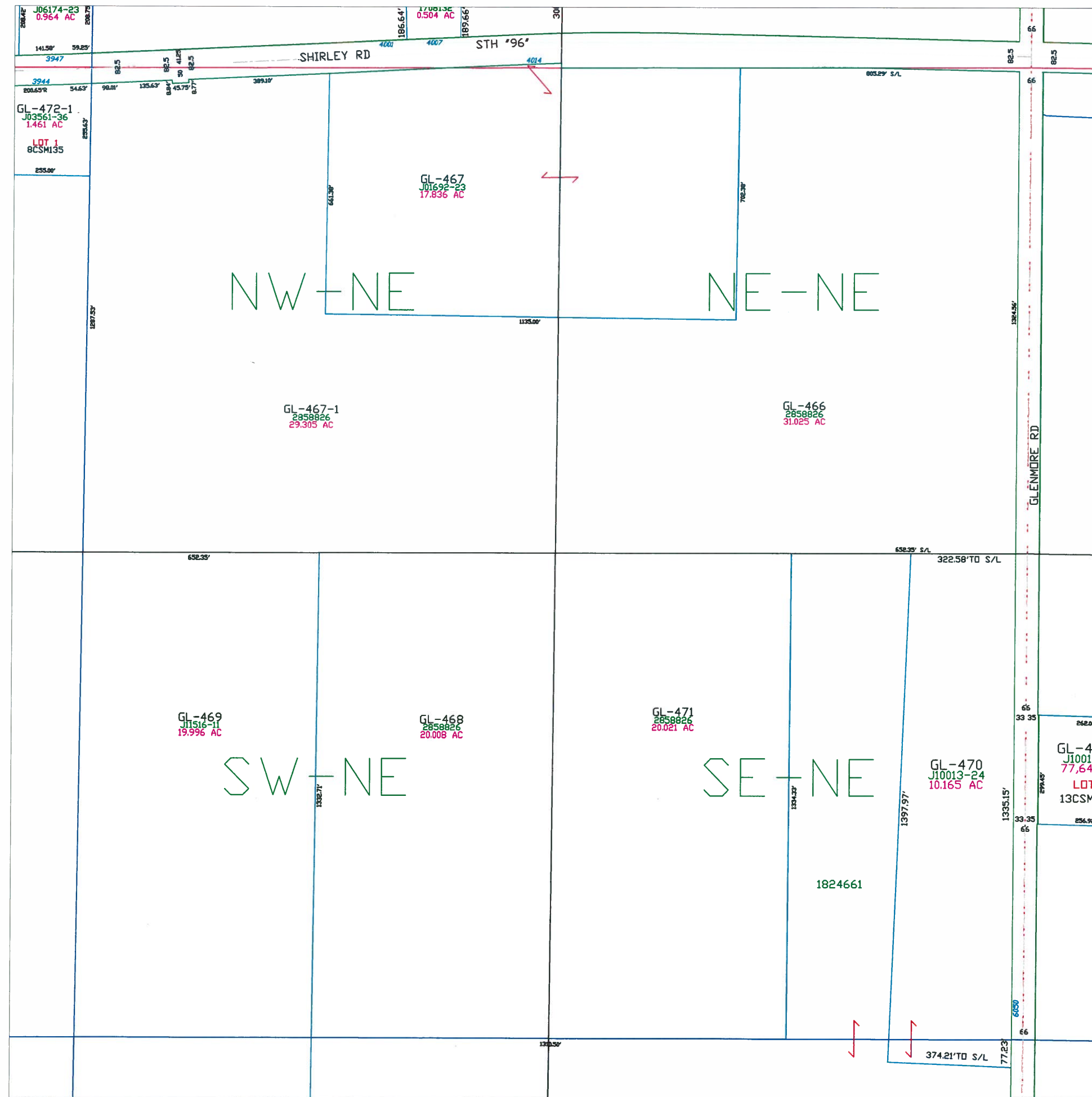

Town of Glenmore

T22N - R21E
SECTION 27
NE 1/4

TOWN OF LEDGEVIEW						T23N T22N
TOWN OF LEDGEVIEW	PC 36 6	5	4	3	2	1
	7	8	9	10	11	12
TOWN OF ROCKLAND		17	16	15	14	13
		20	21	22	23	24
		29	28	27	26	25
TOWN OF WRIGHTSTOWN	31	32	33	34	35	36
	R20E R21E	TOWN OF MORRISON				R21E R22E
						T22N T21N

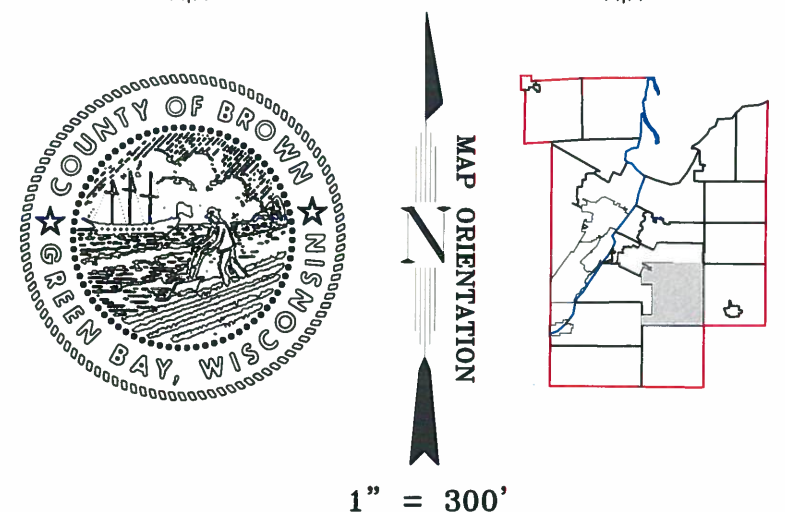

This is a compilation of records and data located in various county offices and is to be used for reference purposes only. The map is controlled by the field measurements between the corners of the Public Land Survey System and the parcels are mapped from available records which may not precisely fit field conditions. Brown County is not responsible for any inaccuracies.

This map was created by the Brown County Survey Department with funding provided by the Town of Glenmore and the Wisconsin Land Information Program.

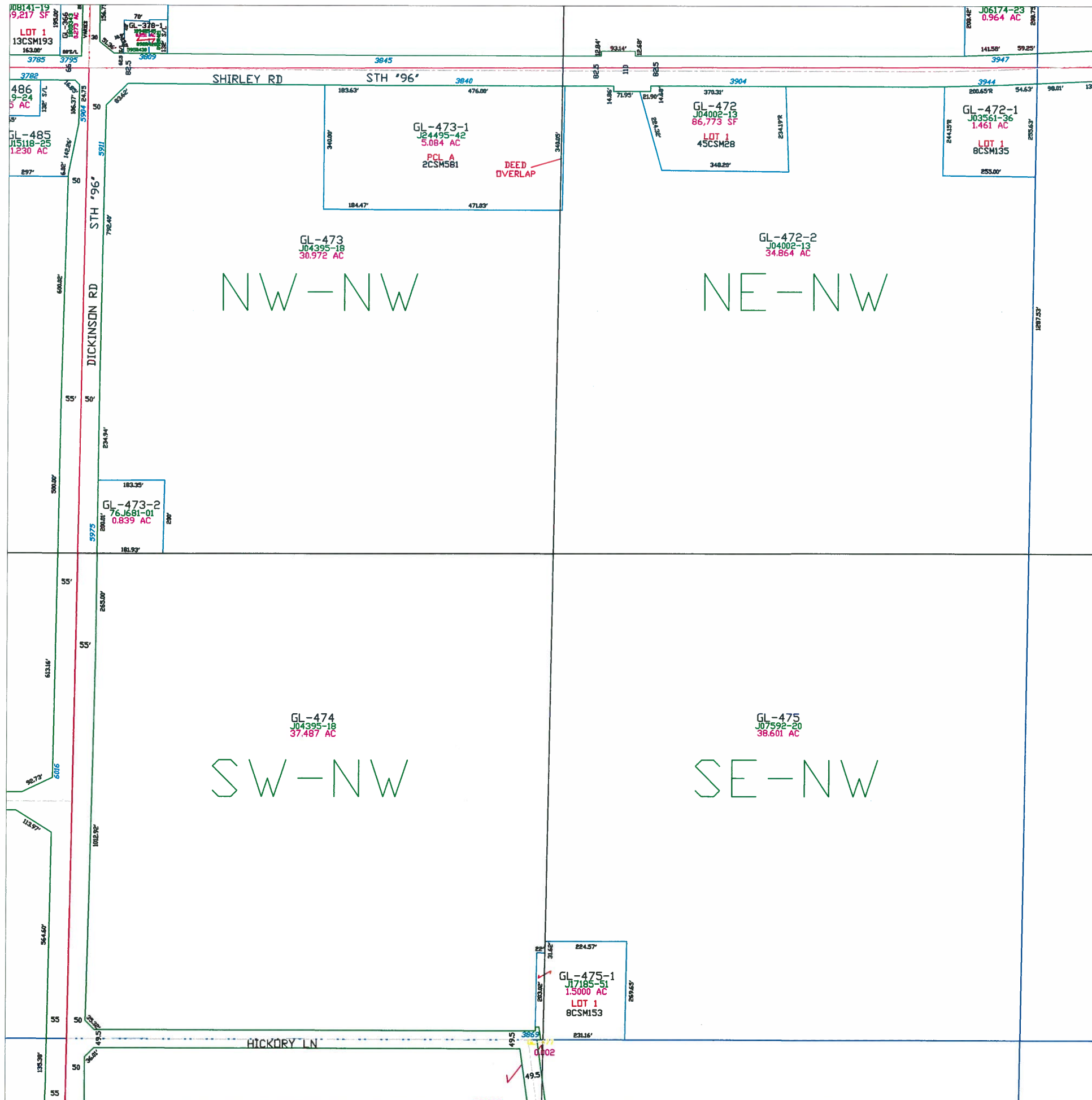

Town of Glenmore

T22N - R21E
SECTION 27
NW 1/4

TOWN OF LEDGEVIEW	TOWN OF LEDGEVIEW						T23N T22N
	PC 38 6	5	4	3	2	1	
TOWN OF ROCKLAND	7	8	9	10	11	12	TOWN OF NEW DENMARK
		17	16	15	14	13	
		20	21	22	23	24	
		29	28	27	26	25	
TOWN OF WRIGHTSTOWN	31	32	33	34	35	36	T22N T21N
	R20E R21E	TOWN OF MORRISON				R21E R22E	

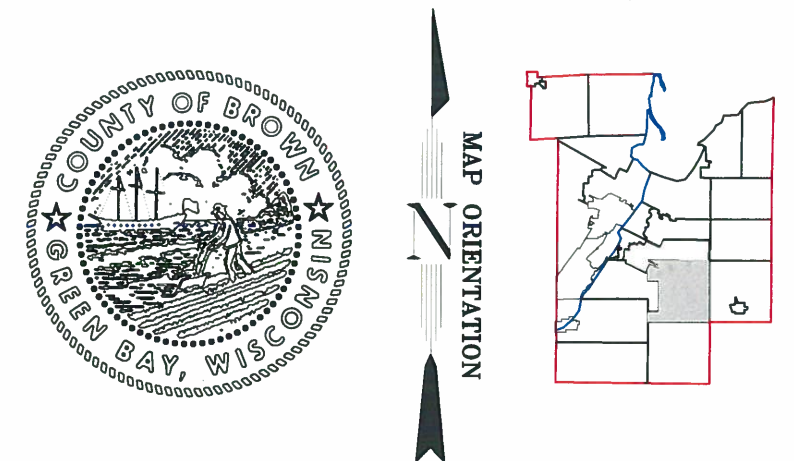

This is a compilation of records and data located in various county offices and is to be used for reference purposes only. The map is controlled by the field measurements between the corners of the Public Land Survey System and the parcels are mapped from available records which may not precisely fit field conditions. Brown County is not responsible for any inaccuracies.

This map was created by the Brown County Survey Department with funding provided by the Town of Glenmore and the Wisconsin Land Information Program.

Town of Glenmore

T22N - R21E
Section 27
SW1/4

TOWN OF LEDGEVIEW						T23N T22N
TOWN OF LEDGEVIEW	PC 38 6	5	4	3	2	1
	7	8	9	10	11	12
		17	16	15	14	13
TOWN OF ROCKLAND		20	21	22	23	24
		29	28	27	26	25
TOWN OF WRIGHTSTOWN	31	32	33	34	35	36
						T22N T21N
	R20E R21E	TOWN OF MORRISON				R21E R22E

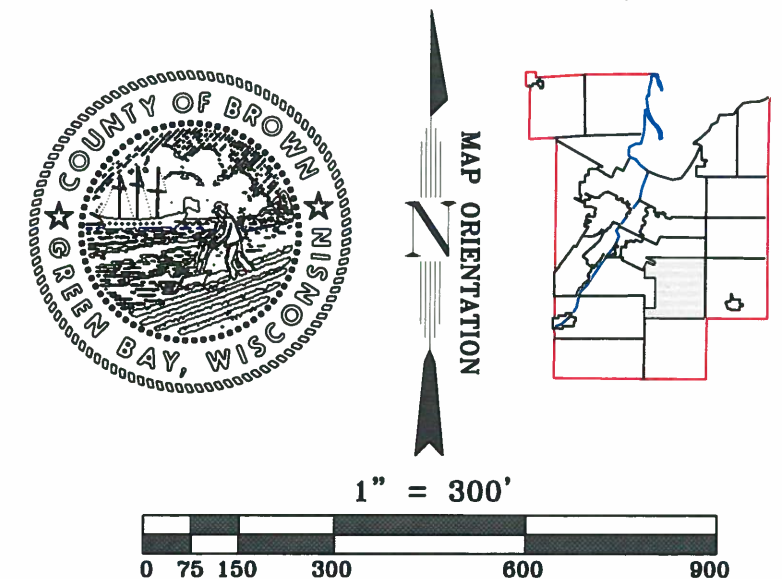

This is a compilation of records and data located in various county offices and is to be used for reference purposes only. The map is controlled by the field measurements between the corners of the Public Land Survey System and the parcels are mapped from available records which may not precisely fit field conditions. Brown County is not responsible for any inaccuracies.

This map was created by the Brown County Survey Department with funding provided by the Town of Glenmore and the Wisconsin Land Information Program.

© 2003 BROWN COUNTY SURVEY DEPT.
GREEN BAY, WI 54305

Plot date: 10/16/03
Plotted by: TLL

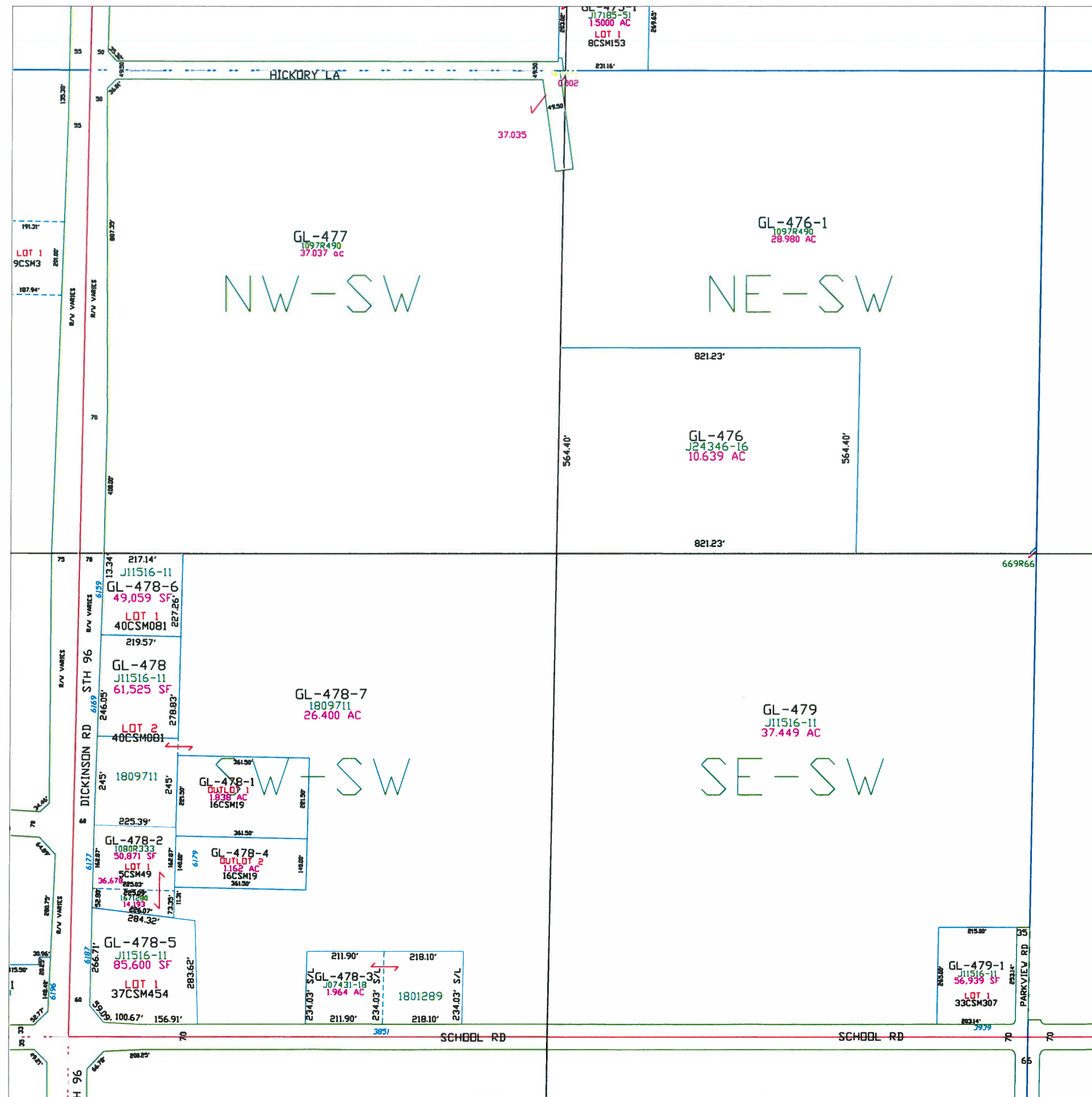

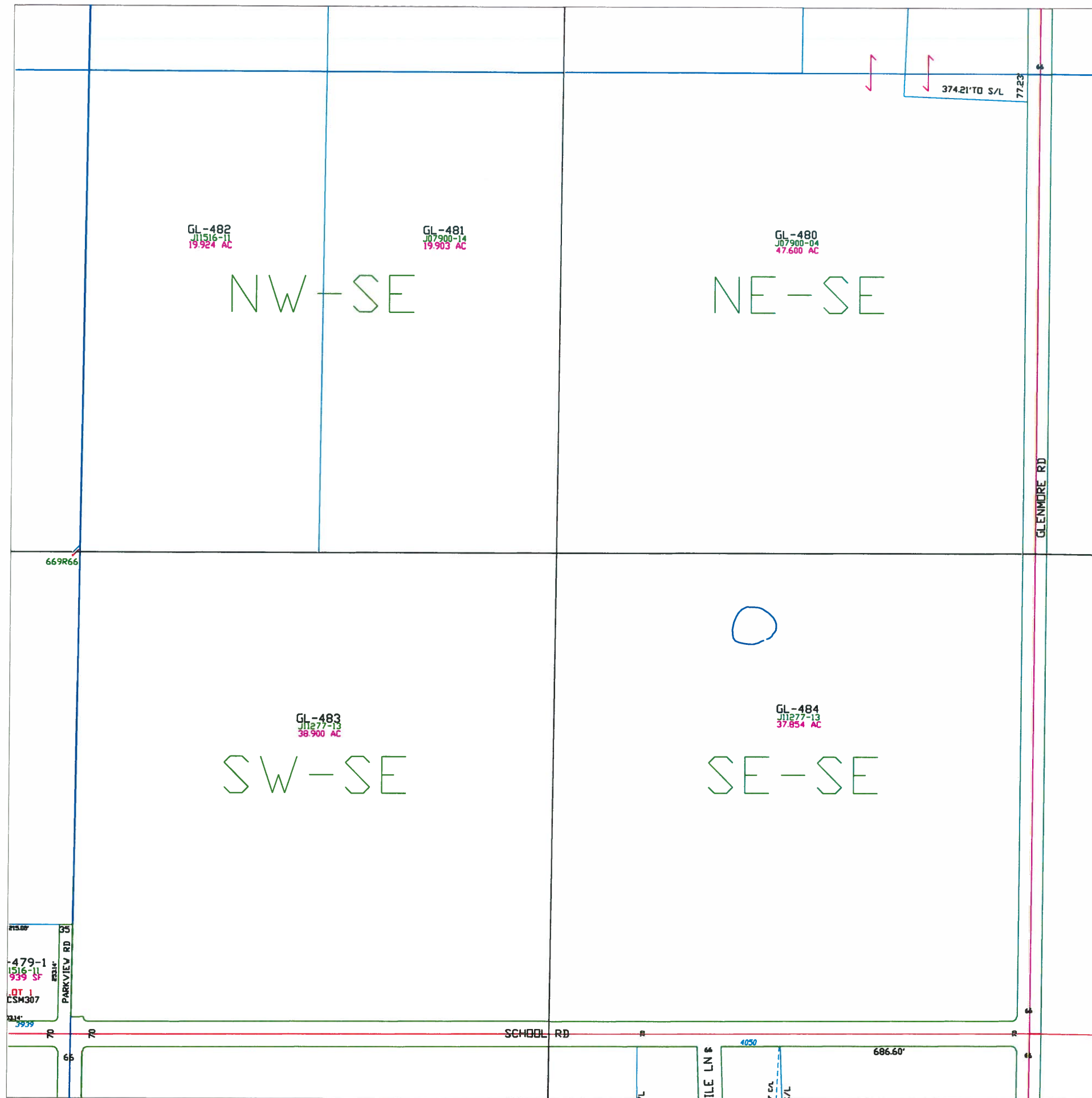

Town of Glenmore

T22N – R21E
Section 27
SE1/4

TOWN OF LEDGEVIEW						T23N T22N
TOWN OF LEDGEVIEW	PC 36 6	5	4	3	2	1
	7	8	9	10	11	12
TOWN OF ROCKLAND		17	16	15	14	13
		20	21	22	23	24
		29	28	27	26	25
TOWN OF WRIGHTSTOWN	31	32	33	34	35	36
R20E R21E	TOWN OF MORRISON				R21E R22E	T22N T21N

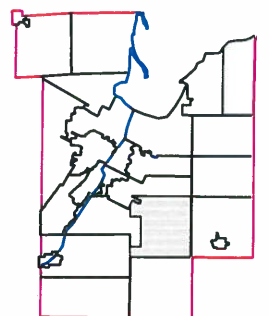

1" = 300'



This is a compilation of records and data located in various county offices and is to be used for reference purposes only. The map is controlled by the field measurements between the corners of the Public Land Survey System and the parcels are mapped from available records which may not precisely fit field conditions. Brown County is not responsible for any inaccuracies.

This map was created by the Brown County Survey Department with funding provided by the Town of Glenmore and the Wisconsin Land Information Program.

© 2003 BROWN COUNTY SURVEY DEPT.
GREEN BAY, WI 54305

Plot date: 10/16/03
Plotted by: TLL

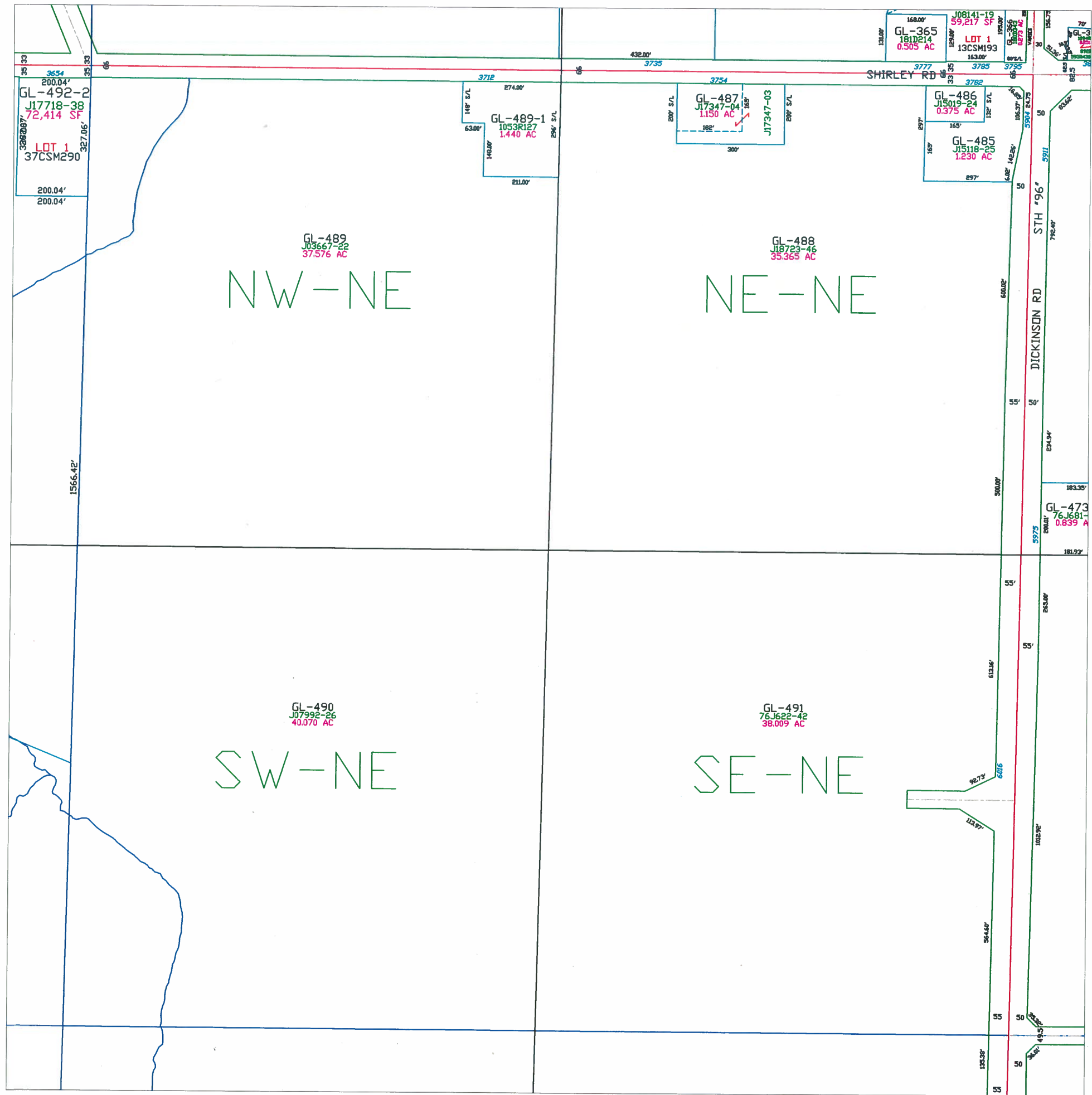

Town of Glenmore

T22N - R21E
SECTION 28
NE 1/4

TOWN OF LEDGEVIEW						T23N T22N
TOWN OF LEDGEVIEW	PC 38 6	5	4	3	2	1
	7	8	9	10	11	12
TOWN OF ROCKLAND		17	16	15	14	13
		20	21	22	23	24
		29	28	27	26	25
TOWN OF WRIGHTSTOWN	31	32	33	34	35	36
	R20E R21E	TOWN OF MORRISON				R21E R22E

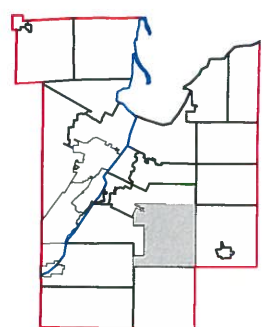

1" = 300'



This is a compilation of records and data located in various county offices and is to be used for reference purposes only. The map is controlled by the field measurements between the corners of the Public Land Survey System and the parcels are mapped from available records which may not precisely fit field conditions. Brown County is not responsible for any inaccuracies.

This map was created by the Brown County Survey Department with funding provided by the Town of Glenmore and the Wisconsin Land Information Program.

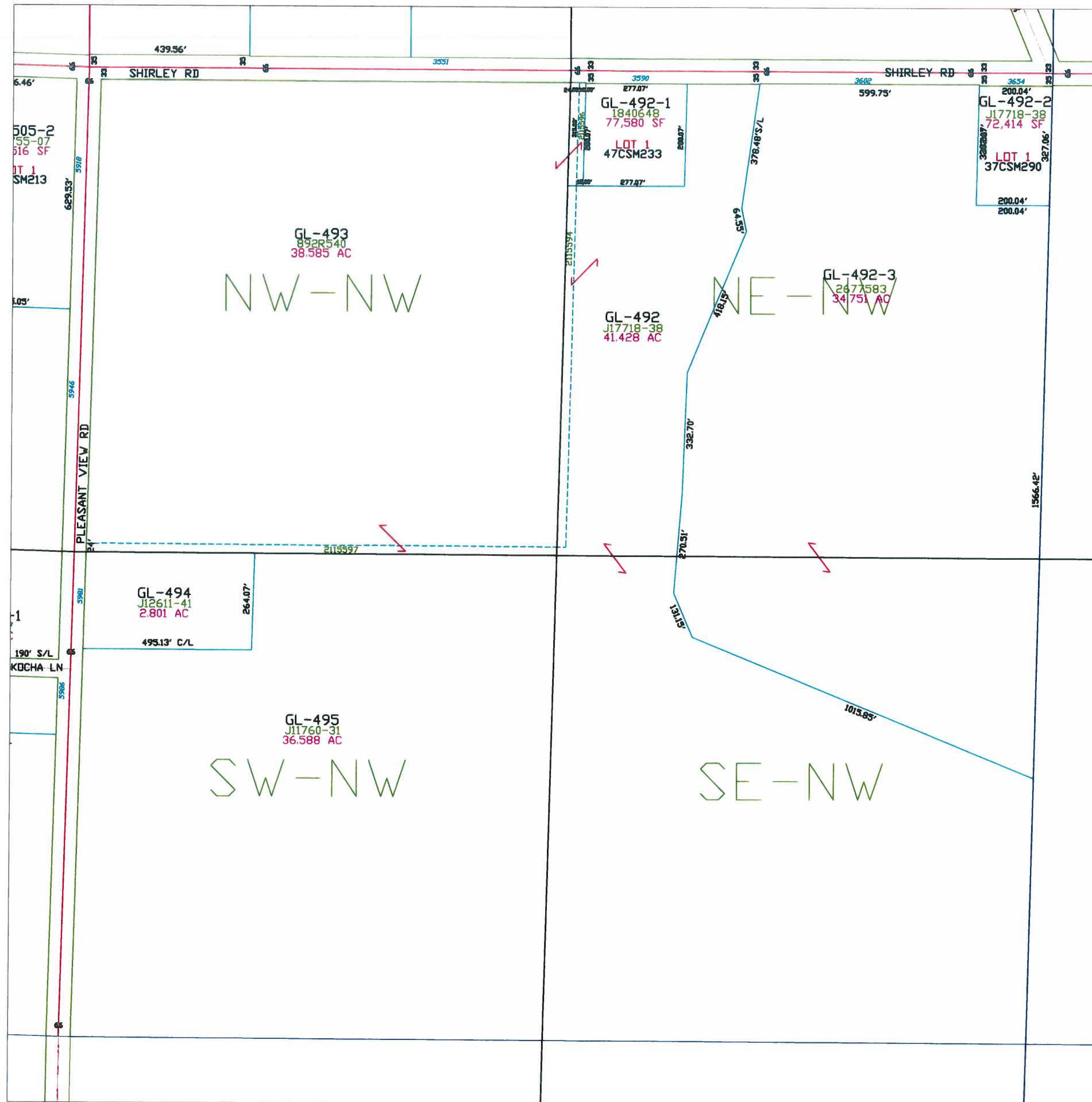

Town of Glenmore

T22N - R21E
SECTION 28
NW1/4

TOWN OF LEDGEVIEW	TOWN OF LEDGEVIEW						T23N T22N
	PC 38 6	5	4	3	2	1	
TOWN OF ROCKLAND	7	8	9	10	11	12	TOWN OF NEW DENMARK
		17	16	15	14	13	
		20	21	22	23	24	
		29	28	27	26	25	
TOWN OF WRIGHTSTOWN	31	32	33	34	35	36	T22N T21N
	TOWN OF MORRISON						
	R20E R21E						R21E R22E

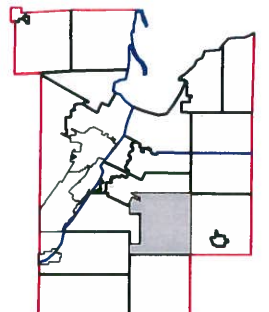
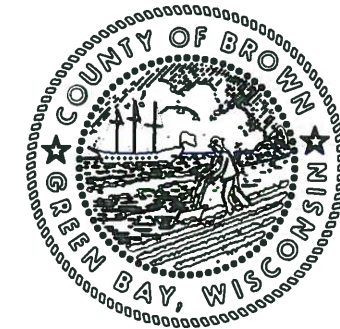

1" = 300'



This is a compilation of records and data located in various county offices and is to be used for reference purposes only. The map is controlled by the field measurements between the corners of the Public Land Survey System and the parcels are mapped from available records which may not precisely fit field conditions. Brown County is not responsible for any inaccuracies.

This map was created by the Brown County Survey Department with funding provided by the Town of Glenmore and the Wisconsin Land Information Program.

Town of Glenmore

T22N – R21E
Section 28
SW 1/4

TOWN OF LEDGEVIEW						T23N T22N
TOWN OF LEDGEVIEW	PC 38 6	5	4	3	2	1
	7	8	9	10	11	12
TOWN OF ROCKLAND		17	16	15	14	13
		20	21	22	23	24
		29	28	27	26	25
TOWN OF WRIGHTSTOWN	31	32	33	34	35	36
	R20E R21E	TOWN OF MORRISON				R21E R22E
						T22N T21N

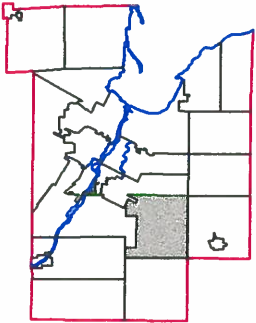
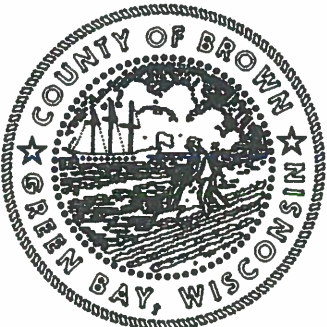

1" = 300'



This is a compilation of records and data located in various county offices and is to be used for reference purposes only. The map is controlled by the field measurements between the corners of the Public Land Survey System and the parcels are mapped from available records which may not precisely fit field conditions. Brown County is not responsible for any inaccuracies.

This map was created by the Brown County Survey Department with funding provided by the Town of Glenmore and the Wisconsin Land Information Program.

GL-498
J16710-27
39.355 AAC

NW-SW
40.36 A

GL-497
J13049-06
40.418 AC

NE-SW
40.42 A

GL-499
J16710-27
36.366 AC

SW-SW
40.22 A

GL-500
J13667-22
38.906 AC

SE-SW
40.28 A

225.00'
GL-499-1
J23442-38
LOT 1
52,365 SF
10CSM91
213.91'

SCHOOL RD

PLEASANT VIEW RD

Town of Glenmore

T22N - R21E
SECTION 28
SE1/4

<u>TOWN OF LEDGEVIEW</u>						<u>T23N</u> <u>T22N</u>	
<div>PC 38 6</div>	5	4	3	2	1		
	7	8	9	10	11	12	
		17	16	15	14	13	<u>TOWN OF NEW DENMARK</u>
		20	21	22	23	24	
	29	28	27	26	25		
<u>TOWN OF WRIGHTSTOWN</u>	31	32	33	34	35	36	<u>T22N</u> <u>T21N</u>
R20E R21E	<u>TOWN OF MORRISON</u>						R21E R22E

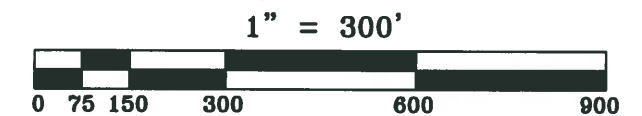
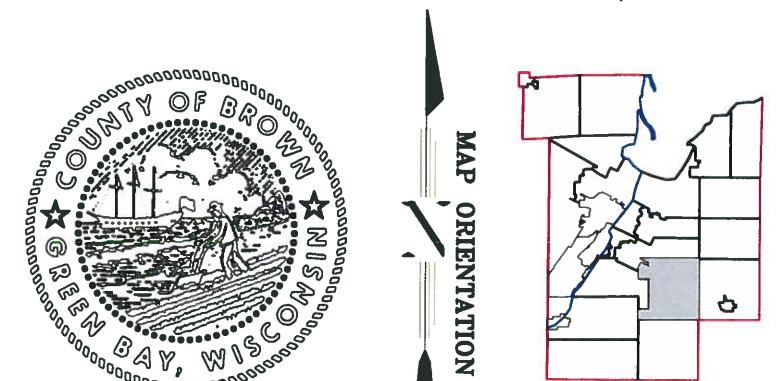

This is a compilation of records and data located in various county offices and is to be used for reference purposes only. The map is controlled by the field measurements between the corners of the Public Land Survey System and the parcels are mapped from available records which may not precisely fit field conditions. Brown County is not responsible for any inaccuracies.

This map was created by the Brown County Survey Department with funding provided by the Town of Glenmore and the Wisconsin Land Information Program.

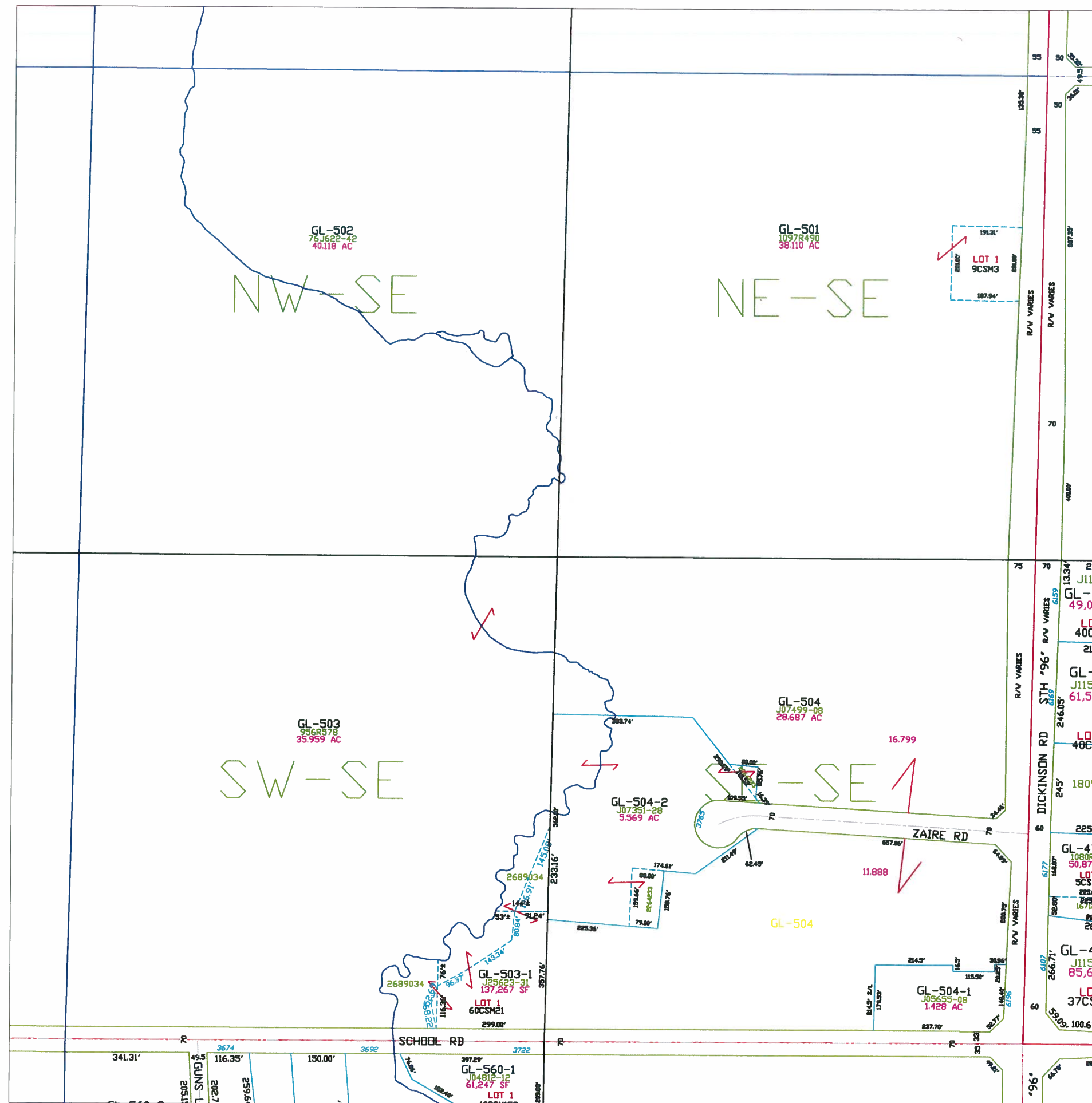

JCF
97

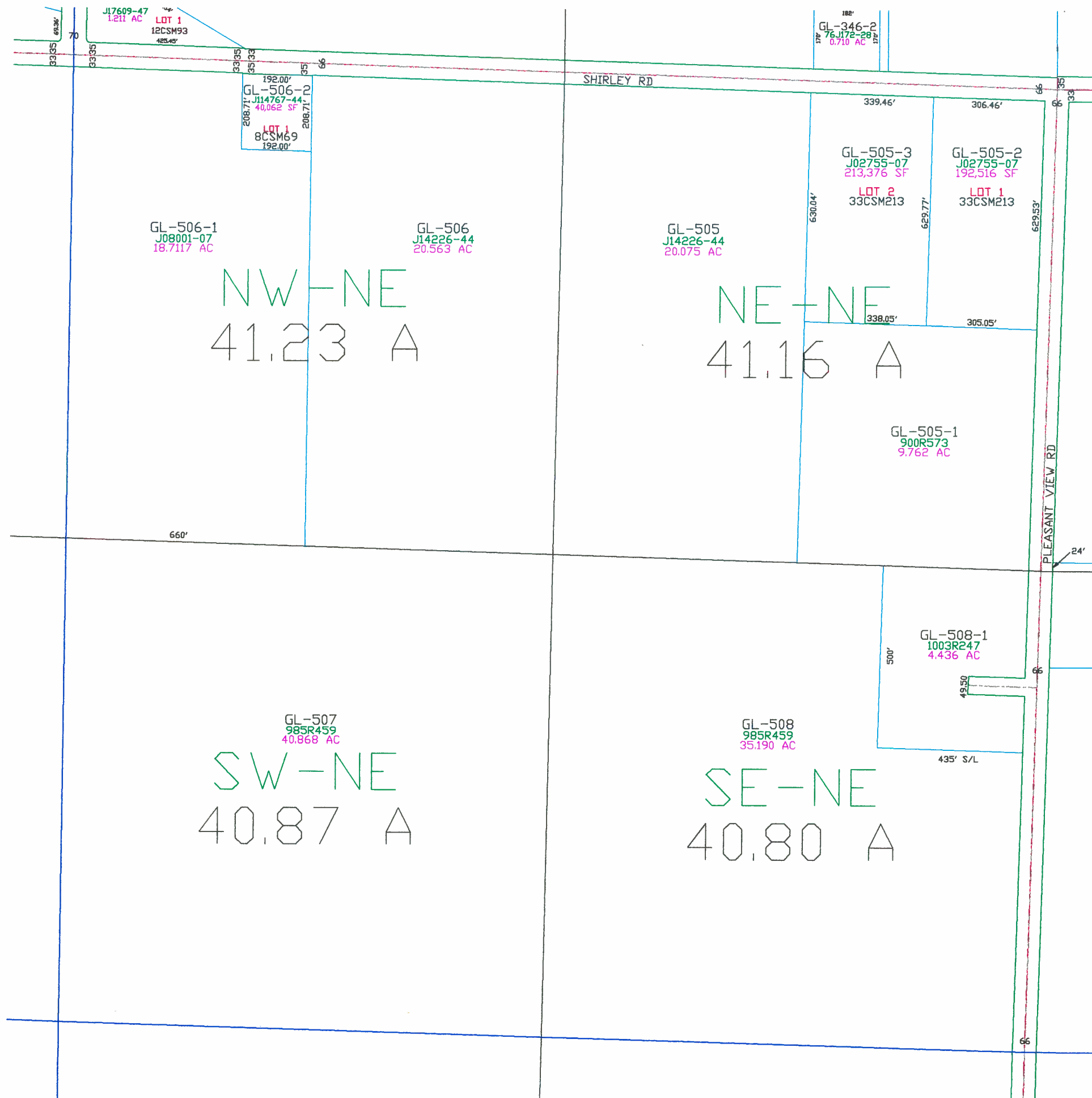

Town of Glenmore

T22N - R21E
Section 29
NE 1/4

TOWN OF LEDGEVIEW						T23N T22N
TOWN OF LEDGEVIEW	PC 38 6	5	4	3	2	1
	7	8	9	10	11	12
TOWN OF ROCKLAND		17	16	15	14	13
		20	21	22	23	24
		29	28	27	26	25
TOWN OF WRIGHTSTOWN	31	32	33	34	35	36
	R20E R21E	TOWN OF MORRISON				R21E R22E T22N T21N

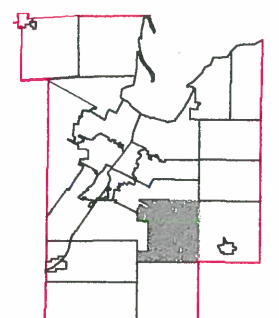
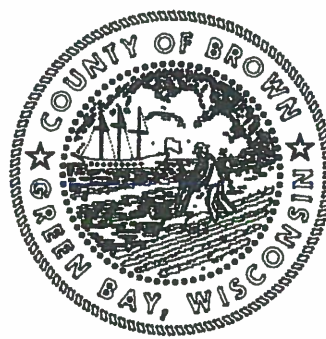

1" = 300'



This is a compilation of records and data located in various county offices and is to be used for reference purposes only. The map is controlled by the field measurements between the corners of the Public Land Survey System and the parcels are mapped from available records which may not precisely fit field conditions. Brown County is not responsible for any inaccuracies.

This map was created by the Brown County Survey Department with funding provided by the Town of Glenmore and the Wisconsin Land Information Program.

© 1996 BROWN COUNTY SURVEY DEPT.
GREEN BAY, WI 54305

Plot date: 03/12/96
Plotted by: JCF

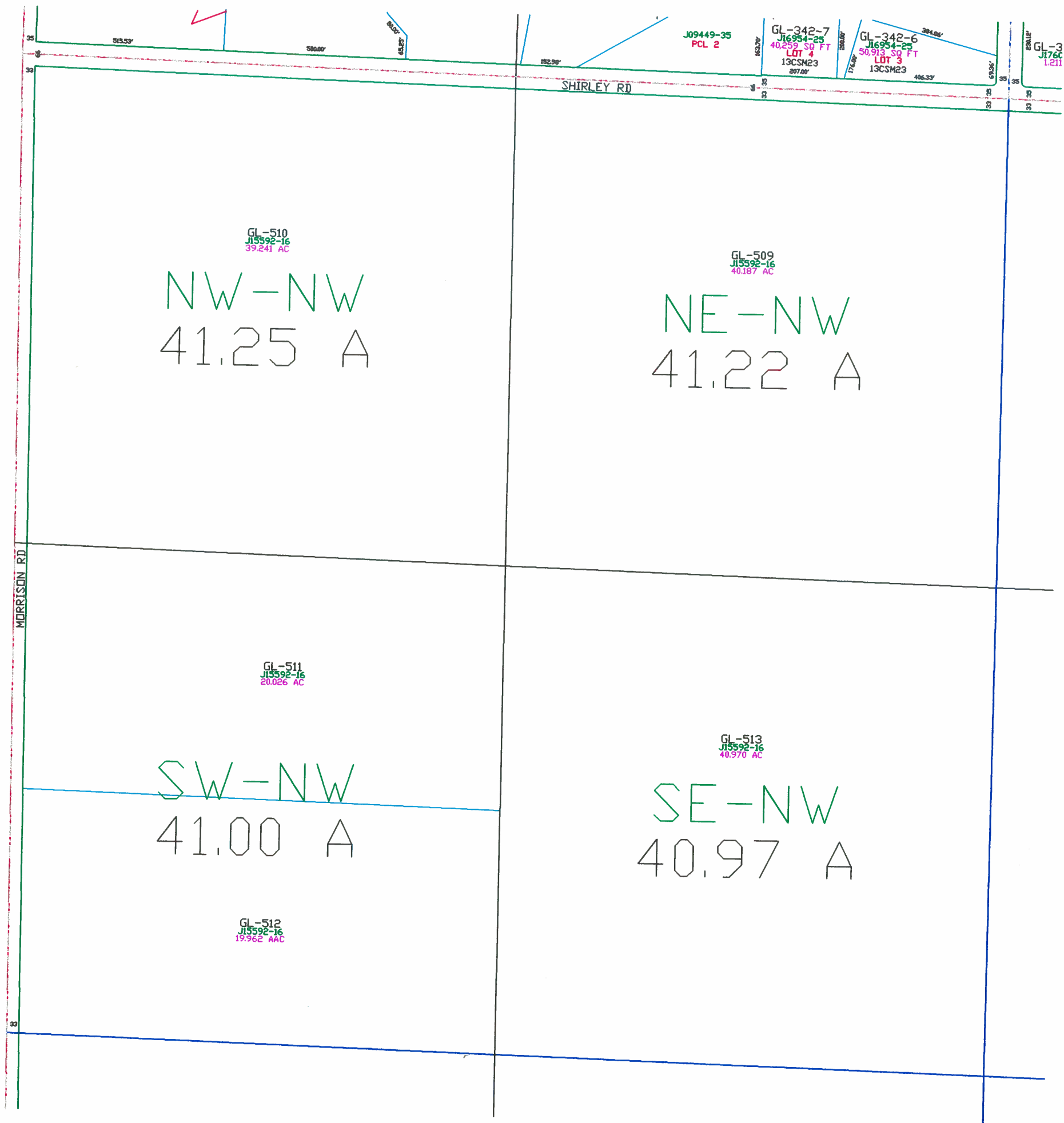

Town of Glenmore

T22N - R21E
Section 29
NW 1/4

<u>TOWN OF LEDGEVIEW</u>						<u>T23N</u> <u>T22N</u>
<u>TOWN OF LEDGEVIEW</u>	PC 36 6	5	4	3	2	1
	7	8	9	10	11	12
<u>TOWN OF ROCKLAND</u>		17	16	15	14	13
		20	21	22	23	24
		29	28	27	26	25
<u>TOWN OF WRIGHTSTOWN</u>	31	32	33	34	35	36
<u>R20E</u> <u>R21E</u>	<u>TOWN OF MORRISON</u>					<u>R21E</u> <u>R22E</u>
						<u>T22N</u> <u>T21N</u>

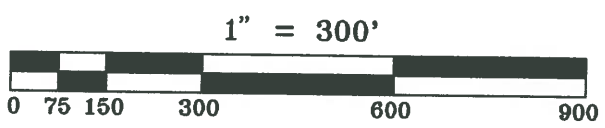
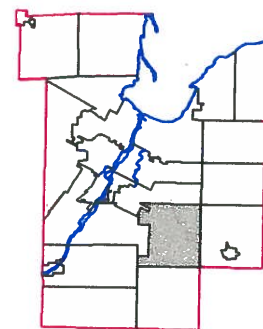
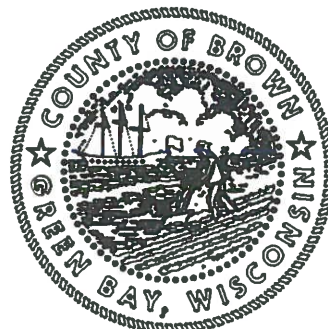

This is a compilation of records and data located in various county offices and is to be used for reference purposes only. The map is controlled by the field measurements between the corners of the Public Land Survey System and the parcels are mapped from available records which may not precisely fit field conditions. Brown County is not responsible for any inaccuracies.

This map was created by the Brown County Survey Department with funding provided by the Town of Glenmore and the Wisconsin Land Information Program.

JCF
2000

MORRISON RD

GL-515
J04584-15
39.820 AC
NW-SW
40.83 A

GL-514
J16099-38
40.972 AC
NE-SW
40.97 A

326.48'
GL-516-2
J04996-40
49.141 SF
LOT 1
39CSM159
326.48'
GL-516-1
68.817 SF
J04896-40
LOT 2
39CSM159
326.48'
210.90' 150.60' 150.60' 210.90'

GL-516
J04584-15
17.075 AC
SW-SW
40.53 A

GL-518
J16099-38
38.562 AC
SE-SW
40.68 A

GL-517
J16099-38
18.692 AC

SCHOOL RD

523
37-32
0 AC
S/L

Town of Glenmore

T22N - R21E
Section 29
SW 1/4

TOWN OF LEDGEVIEW	PC 38 6	TOWN OF LEDGEVIEW					T23N T22N
		5	4	3	2	1	
TOWN OF ROCKLAND	7	8	9	10	11	12	TOWN OF NEW DENMARK
		17	16	15	14	13	
		20	21	22	23	24	
TOWN OF WRIGHTSTOWN		29	28	27	26	25	T22N T21N
		31	32	33	34	35	

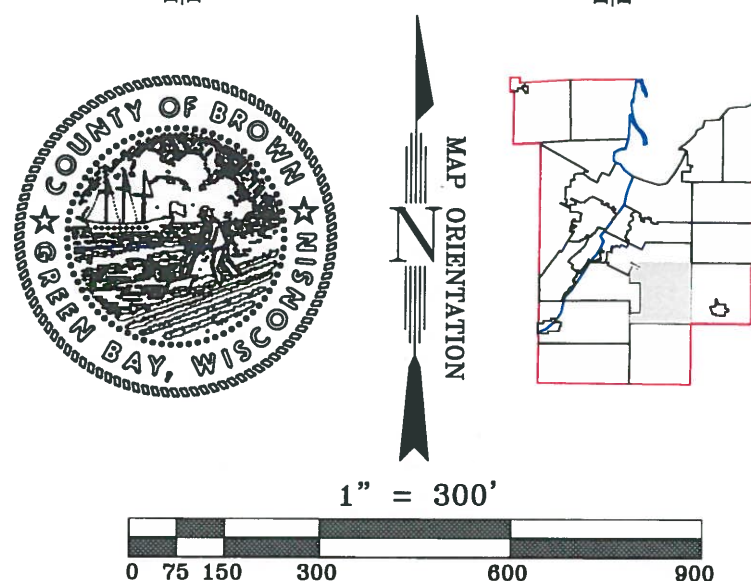

This is a compilation of records and data located in various county offices and is to be used for reference purposes only. The map is controlled by the field measurements between the corners of the Public Land Survey System and the parcels are mapped from available records which may not precisely fit field conditions. Brown County is not responsible for any inaccuracies.

This map was created by the Brown County Survey Department with funding provided by the Town of Glenmore and the Wisconsin Land Information Program.

© 1999 BROWN COUNTY SURVEY DEPT.
GREEN BAY, WI 54305

Plot date: 08-09-99
Plotted by: JCF

Town of Glenmore

T22N - R21E
Section 29
SE 1/4

<u>TOWN OF LEDGEVIEW</u>						<u>T23N</u> <u>T22N</u>	
<u>TOWN OF LEDGEVIEW</u>	PC 38 6	5	4	3	2	1	
	7	8	9	10	11	12	
		17	16	15	14	13	
		20	21	22	23	24	
		29	28	27	26	25	
<u>TOWN OF WRIGHTSTOWN</u>	31	32	33	34	35	36	
<u>R20E</u> <u>R21E</u>	<u>TOWN OF MORRISON</u>						<u>T22N</u> <u>T21N</u>
						<u>R21E</u> <u>R22E</u>	

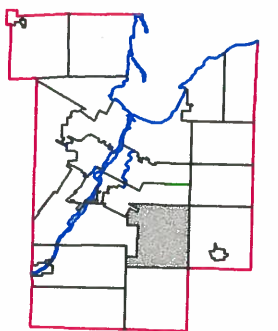
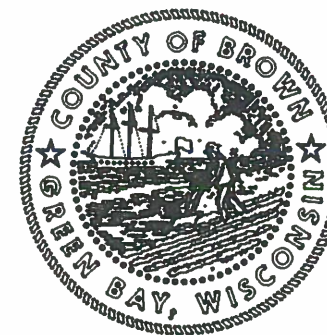

1" = 300'



This is a compilation of records and data located in various county offices and is to be used for reference purposes only. The map is controlled by the field measurements between the corners of the Public Land Survey System and the parcels are mapped from available records which may not precisely fit field conditions. Brown County is not responsible for any inaccuracies.

This map was created by the Brown County Survey Department with funding provided by the Town of Glenmore and the Wisconsin Land Information Program.

GL-520
J03491-22
40.888 AAC
NW-SE
40.89 A

GL-519
J11760-31
39.628 AC
NE-SE
40.64 A

GL-521
J03491-22
39.694 AC
SW-SE
40.76 A

GL-522
J11760-31
36.920 AC
SE-SE
40.51 A

GL-543
J05430-30
1.127 AC

GL-522-1
J05430-30
1.544 AC

GL-499
J23442-1
LOT 1
52.365 S
10CSM91

SCHOOL RD

PLEASANT VIEW RD

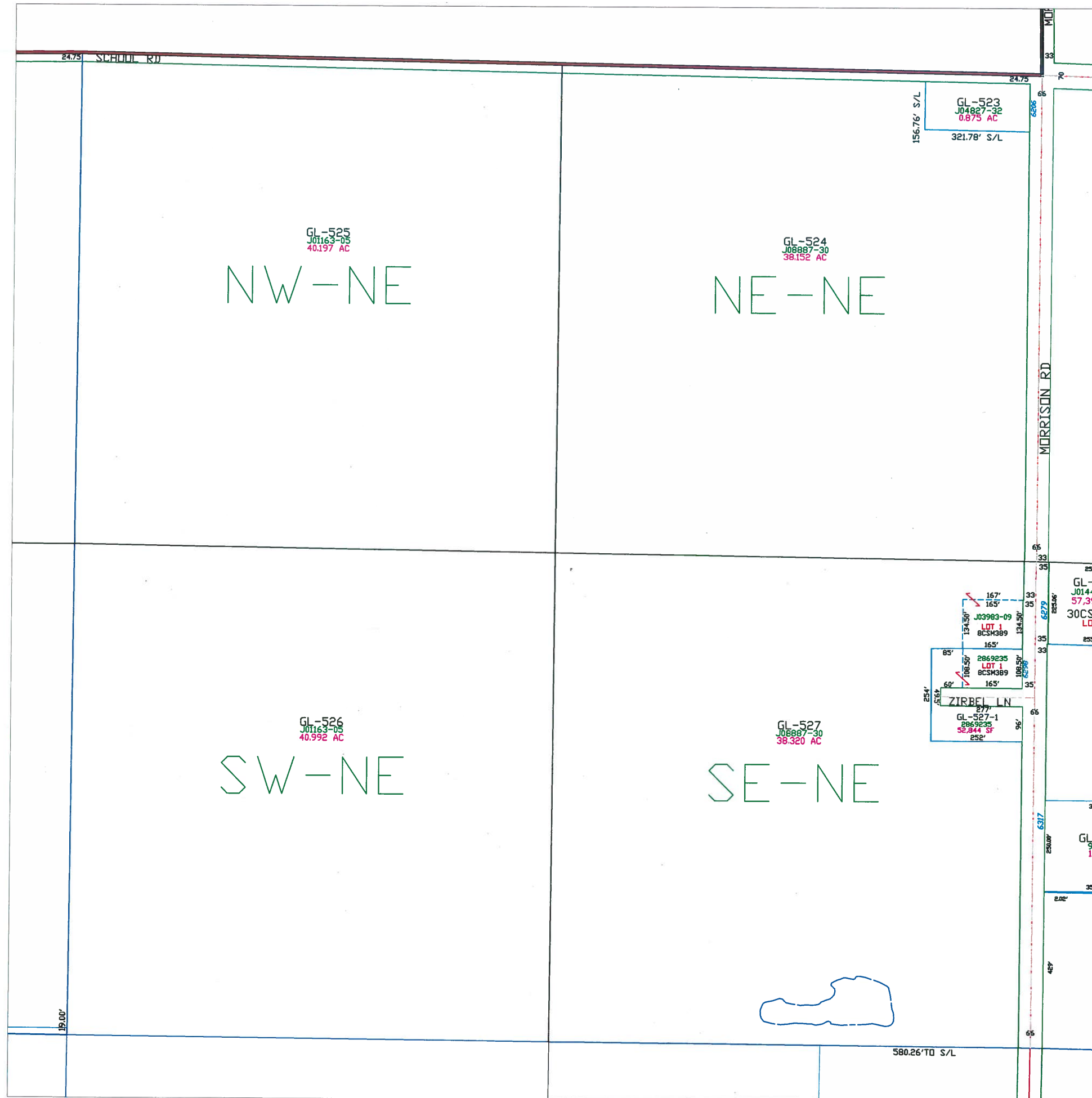

Town of Glenmore

T22N - R21E
SECTION 31
NE 1/4

TOWN OF LEDGEVIEW	TOWN OF LEDGEVIEW						T23N T22N
	6	5	4	3	2	1	
TOWN OF ROCKLAND	7	8	9	10	11	12	TOWN OF NEW DENMARK
		17	16	15	14	13	
		20	21	22	23	24	
		29	28	27	26	25	
TOWN OF WRIGHTSTOWN	31	32	33	34	35	36	T22N T21N
	R20E R21E	TOWN OF MORRISON				R21E R22E	

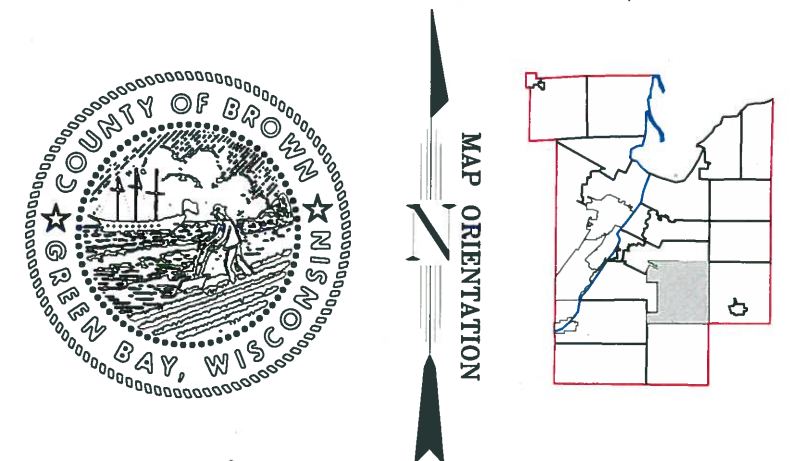

This is a compilation of records and data located in various county offices and is to be used for reference purposes only. The map is controlled by the field measurements between the corners of the Public Land Survey System and the parcels are mapped from available records which may not precisely fit field conditions. Brown County is not responsible for any inaccuracies.

This map was created by the Brown County Survey Department with funding provided by the Town of Glenmore and the Wisconsin Land Information Program.

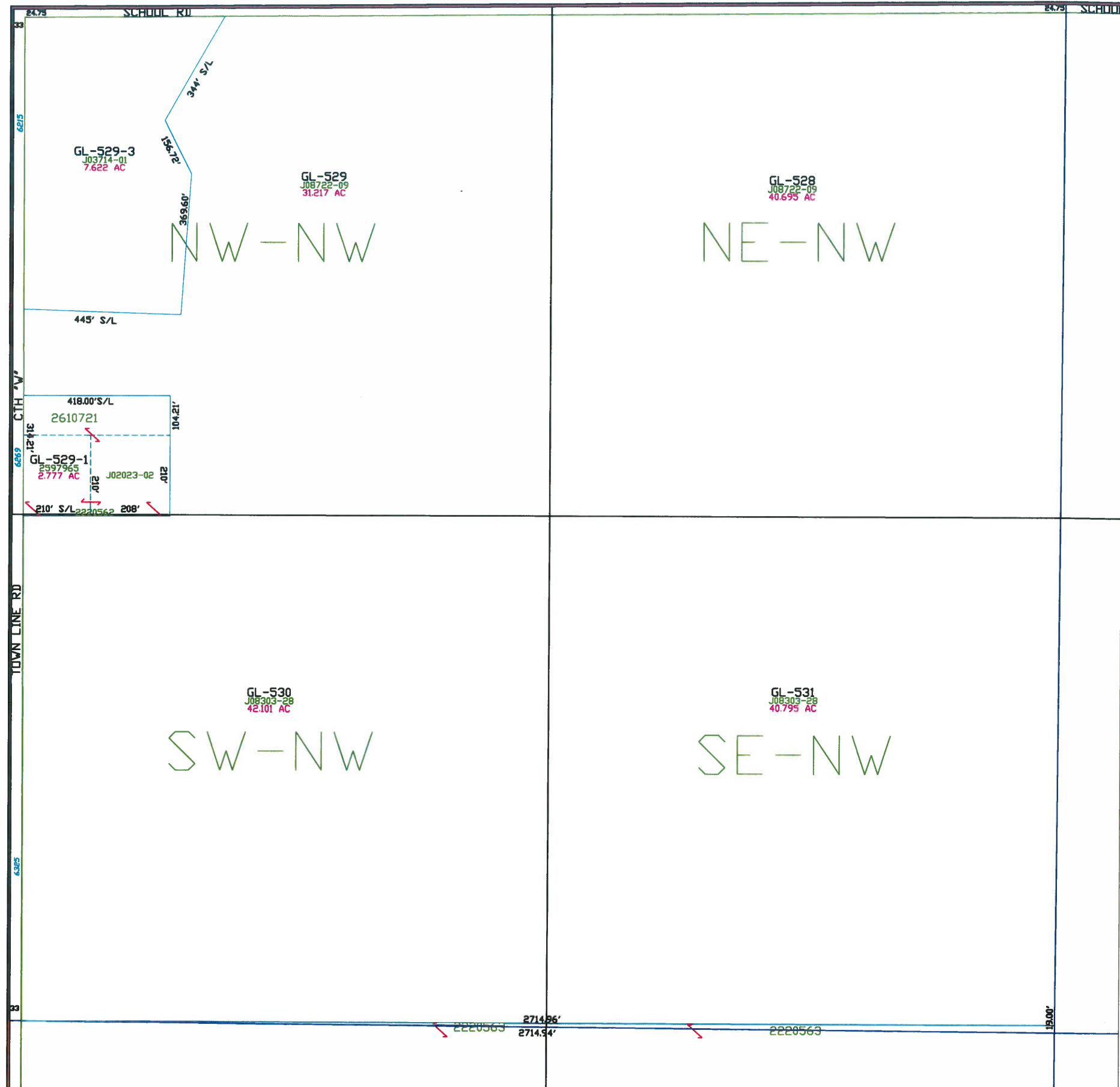

Town of Glenmore

T22N – R21E
SECTION 31
NW1/4

TOWN OF LEDGEVIEW	TOWN OF LEDGEVIEW						T23N T22N
	PC 38 6	5	4	3	2	1	
TOWN OF ROCKLAND	7	8	9	10	11	12	TOWN OF NEW DENMARK
		17	16	15	14	13	
		20	21	22	23	24	
		29	28	27	26	25	
TOWN OF WRIGHTSTOWN	31	32	33	34	35	36	T22N T21N
	R20E R21E	TOWN OF MORRISON				R21E R22E	

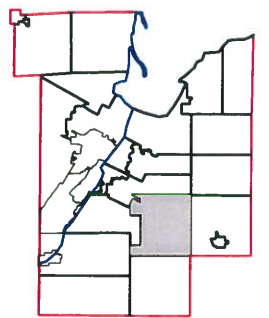
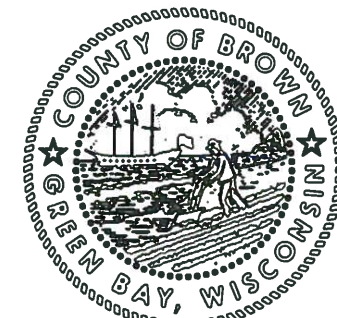

1" = 300'



This is a compilation of records and data located in various county offices and is to be used for reference purposes only. The map is controlled by the field measurements between the corners of the Public Land Survey System and the parcels are mapped from available records which may not precisely fit field conditions. Brown County is not responsible for any inaccuracies.

This map was created by the Brown County Survey Department with funding provided by the Town of Glenmore and the Wisconsin Land Information Program.

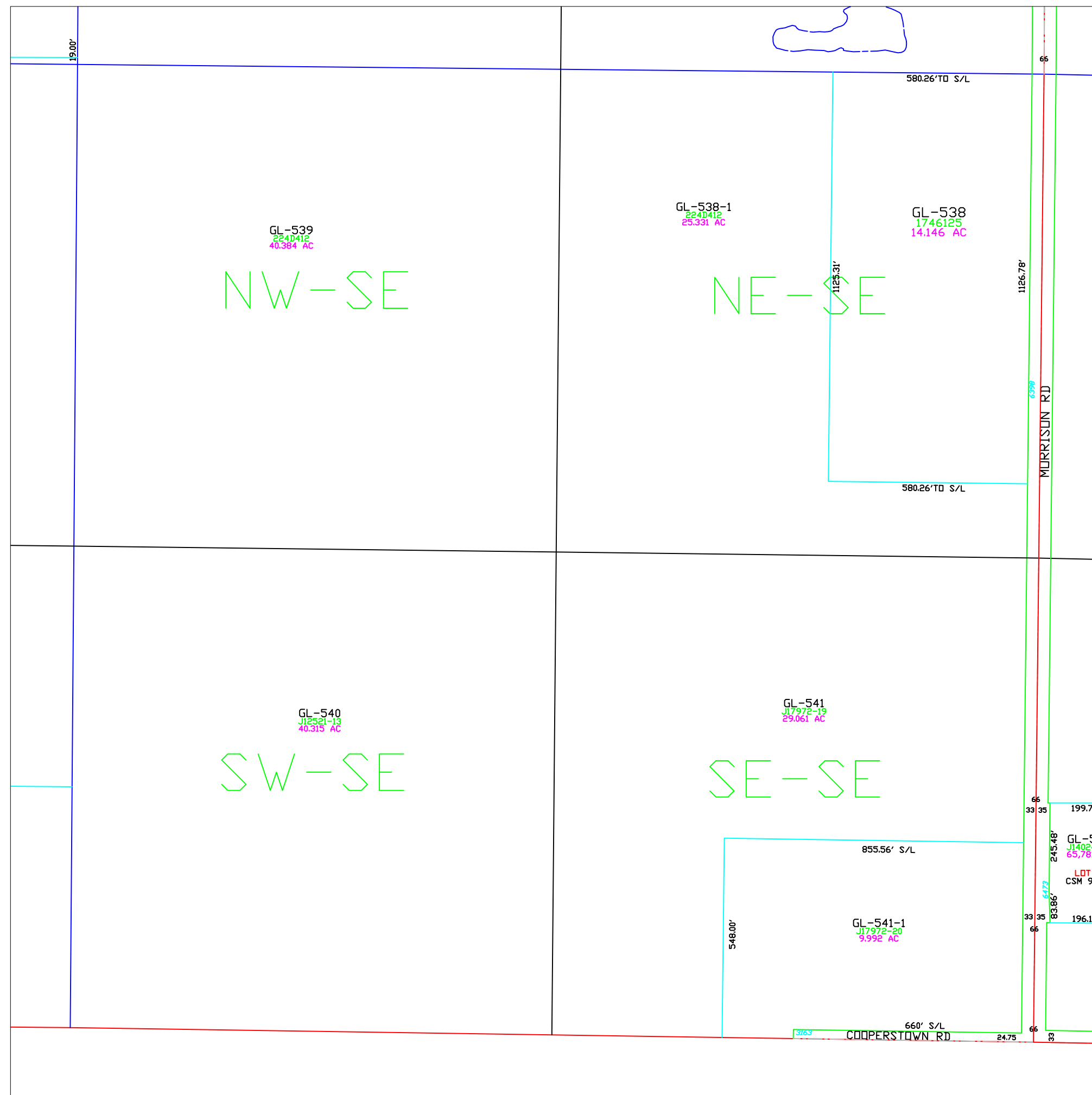

Town of Glenmore

T22N - R21E
SECTION 31
SE 1/4

<u>TOWN OF LEDGEVIEW</u>	<div>PC 38 6</div>	5	4	3	2	1	<u>T23N</u> <u>T22N</u>	
		7	8	9	10	11	12	
	<u>TOWN OF ROCKLAND</u>		17	16	15	14	13	<u>TOWN OF NEW DENMARK</u>
			20	21	22	23	24	
		29	28	27	26	25		
<u>TOWN OF WRIGHTSTOWN</u>		31	32	33	34	35	36	<u>T22N</u> <u>T21N</u>
<u>R20E</u> <u>R21E</u>	<u>TOWN OF MORRISON</u>						<u>R21E</u> <u>R22E</u>	

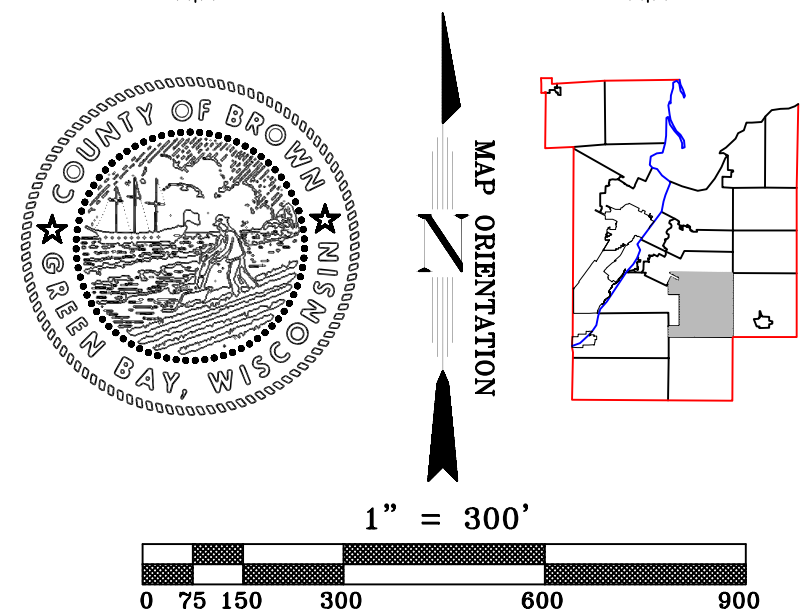

This is a compilation of records and data located in various county offices and is to be used for reference purposes only. The map is controlled by the field measurements between the corners of the Public Land Survey System and the parcels are mapped from available records which may not precisely fit field conditions. Brown County is not responsible for any inaccuracies.

This map was created by the Brown County Survey Department with funding provided by the Town of Glenmore and the Wisconsin Land Information Program.



Town of Glenmore

T22N - R21E
Section 32
NE 1/4

The map shows a grid of 36 lots in the Town of Ledgeview. The lots are arranged in a 6x6 grid. Lot 36 is highlighted with a red diagonal line and the text "PC 36". The town is bounded by T23N/T22N to the north, T22N/T21N to the south, T20E/R21E to the west, and T21E/R22E to the east. The town is also adjacent to the Town of Rockland to the west and the Town of New Denmark to the east.

TOWN OF LEDGEVIEW	1	2	3	4	5	6
	7	8	9	10	11	12
		13	14	15	16	17
		18	19	20	21	22
		23	24	25	26	27
	28	29	30	31	32	33
	34	35	36			

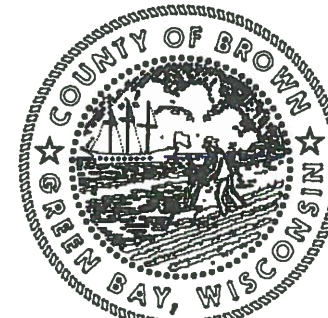

MAP ORIENTATION

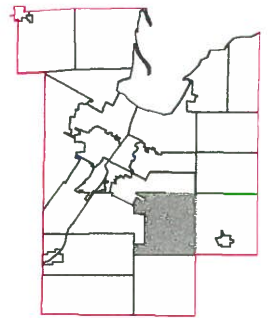
$$1'' = 300'$$

This is a compilation of records and data located in various county offices and is to be used for reference purposes only. The map is controlled by the field measurements between the corners of the Public Land Survey System and the parcels are mapped from available records which may not precisely fit field conditions. Brown County is not responsible for any inaccuracies.

This map was created by the Brown County Survey Department with funding provided by the Town of Glenmore and the Wisconsin Land Information Program.

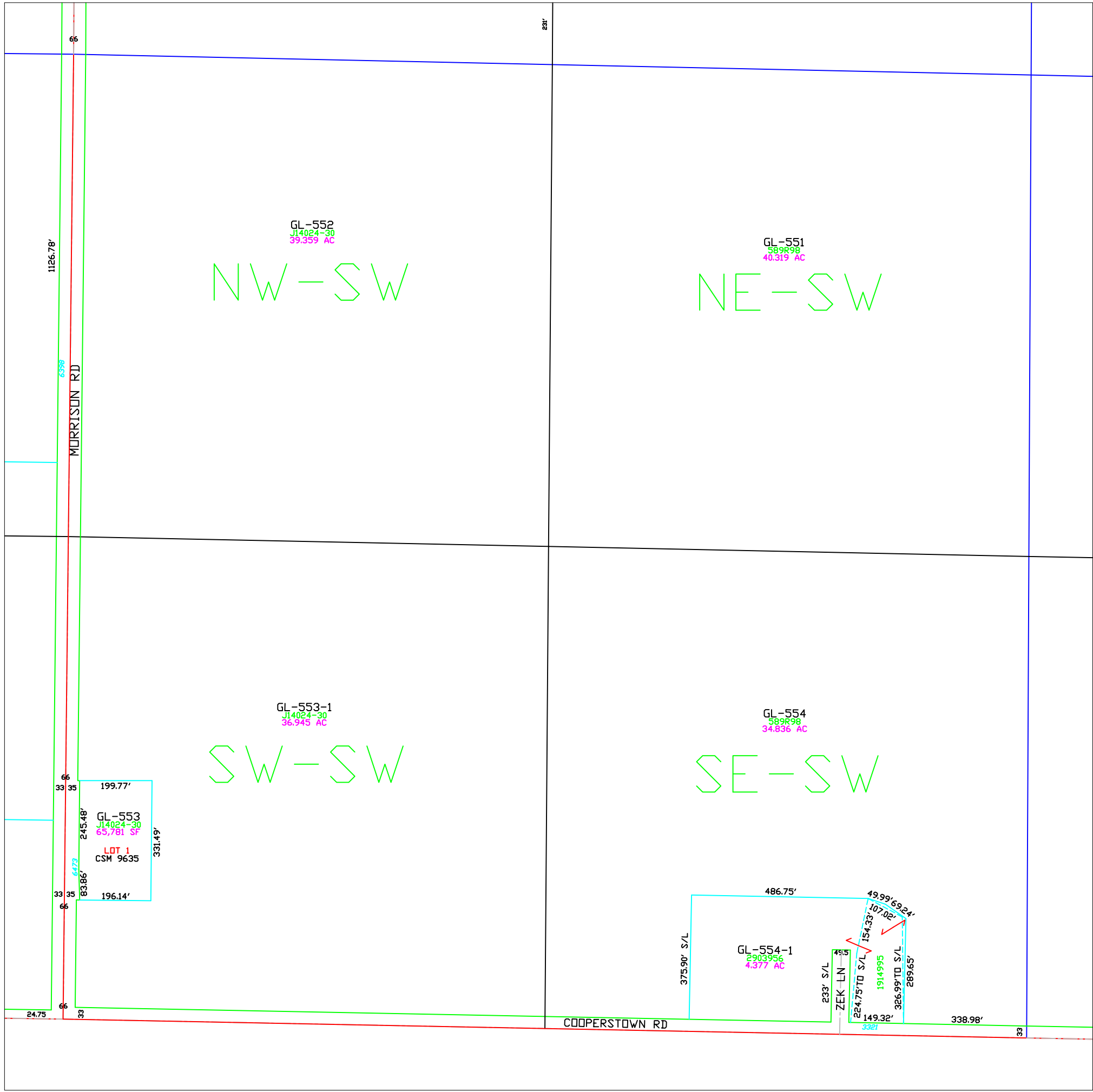

Town of Glenmore

T22N – R21E SECTION 32 SW 1/4

TOWN OF LEDGEVIEW	TOWN OF LEDGEVIEW						T23N T22N
	PC 38 6	5	4	3	2	1	
TOWN OF ROCKLAND	7	8	9	10	11	12	TOWN OF NEW DENMARK
		17	16	15	14	13	
		20	21	22	23	24	
TOWN OF WRIGHTSTOWN		29	28	27	26	25	T22N T21N
	31	32	33	34	35	36	
	R20E R21E	TOWN OF MORRISON				R21E R22E	

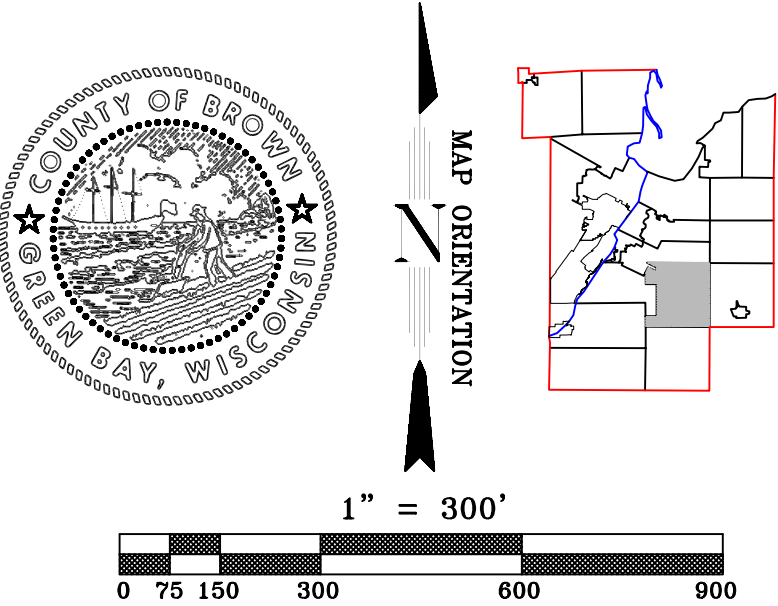

This is a compilation of records and data located in various county offices and is to be used for reference purposes only. The map is controlled by the field measurements between the corners of the Public Land Survey System and the parcels are mapped from available records which may not precisely fit field conditions. Brown County is not responsible for any inaccuracies.

This map was created by the Brown County Survey Department with funding provided by the Town of Glenmore and the Wisconsin Land Information Program.

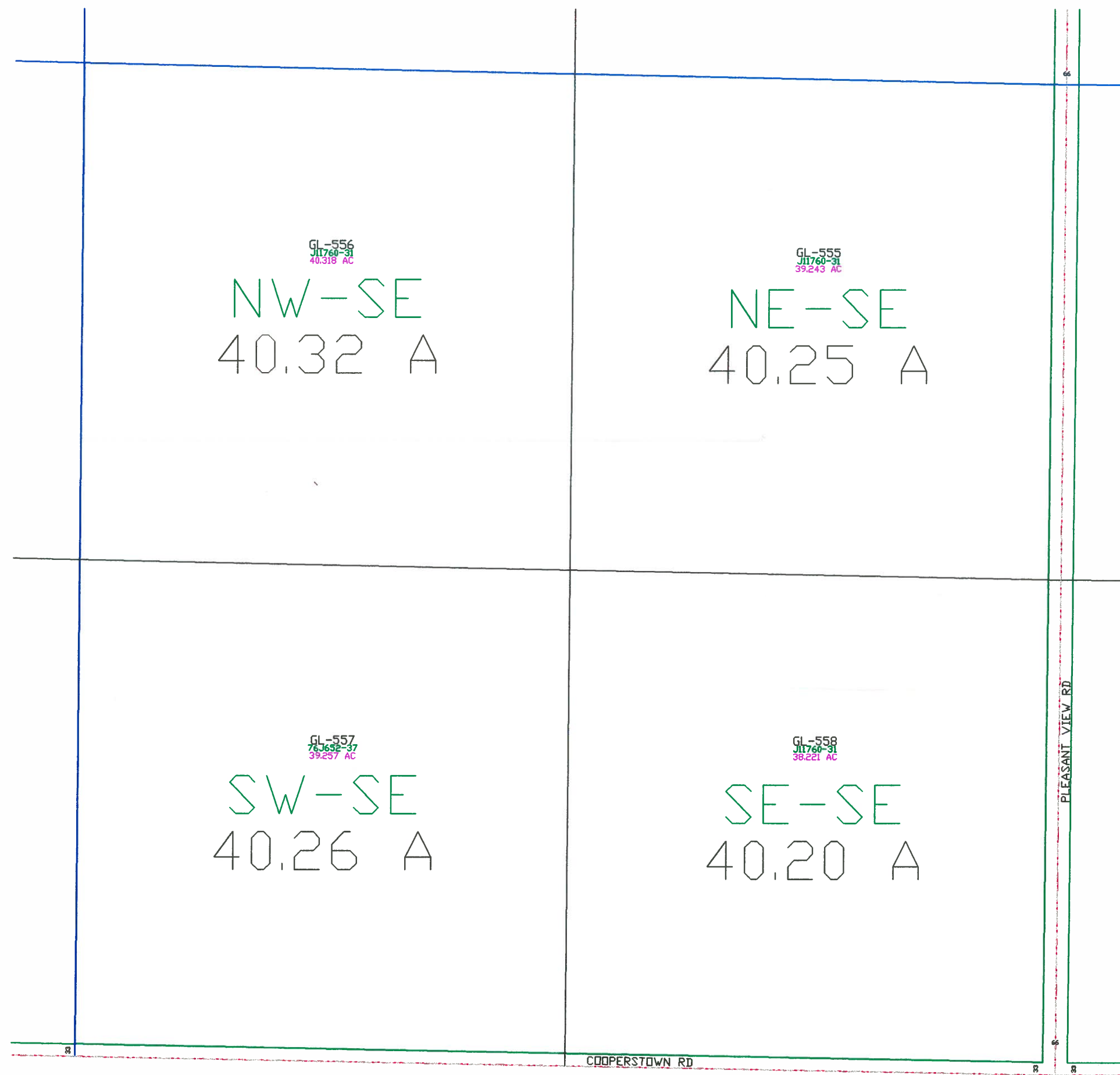

Town of Glenmore

T22N - R21E
Section 32
SE 1/4

<u>TOWN OF LEDGEVIEW</u>						<u>T23N</u> <u>T22N</u>	
<u>TOWN OF LEDGEVIEW</u>	PC 38 6	5	4	3	2	1	
	7	8	9	10	11	12	
<u>TOWN OF ROCKLAND</u>		17	16	15	14	13	
		20	21	22	23	24	
		29	28	27	26	25	
<u>TOWN OF WRIGHTSTOWN</u>	31	32	33	34	35	36	
<u>R20E</u> <u>R21E</u>	<u>TOWN OF MORRISON</u>						<u>R21E</u> <u>R22E</u>
						<u>T22N</u> <u>T21N</u>	

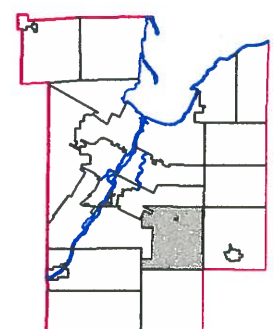
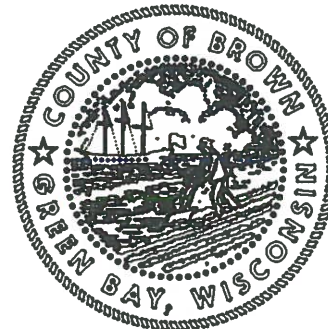

1" = 300'



This is a compilation of records and data located in various county offices and is to be used for reference purposes only. The map is controlled by the field measurements between the corners of the Public Land Survey System and the parcels are mapped from available records which may not precisely fit field conditions. Brown County is not responsible for any inaccuracies.

This map was created by the Brown County Survey Department with funding provided by the Town of Glenmore and the Wisconsin Land Information Program.

Town of Glenmore

T22N - R21E
Section 33
NE 1/4

TOWN OF LEDGEVIEW	TOWN OF LEDGEVIEW						T23N T22N
	PC 38 6	5	4	3	2	1	
TOWN OF ROCKLAND	7	8	9	10	11	12	TOWN OF NEW DENMARK
		17	16	15	14	13	
		20	21	22	23	24	
		29	28	27	26	25	
TOWN OF WRIGHTSTOWN	31	32	33	34	35	36	T22N T21N
R20E R21E	TOWN OF MORRISON						R21E R22E

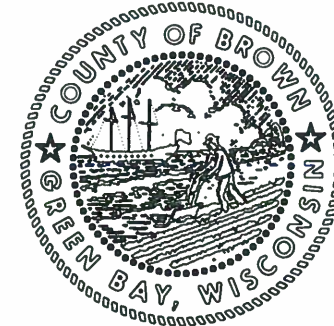

MAP ORIENTATION
N

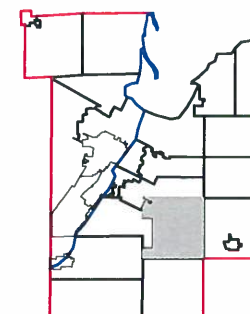

1" = 300'



This is a compilation of records and data located in various county offices and is to be used for reference purposes only. The map is controlled by the field measurements between the corners of the Public Land Survey System and the parcels are mapped from available records which may not precisely fit field conditions. Brown County is not responsible for any inaccuracies.

This map was created by the Brown County Survey Department with funding provided by the Town of Glenmore and the Wisconsin Land Information Program.

© 2008 BROWN COUNTY SURVEY DEPT.
GREEN BAY, WI 54305

Plot date: 12/10/08
Plotted by: TLL

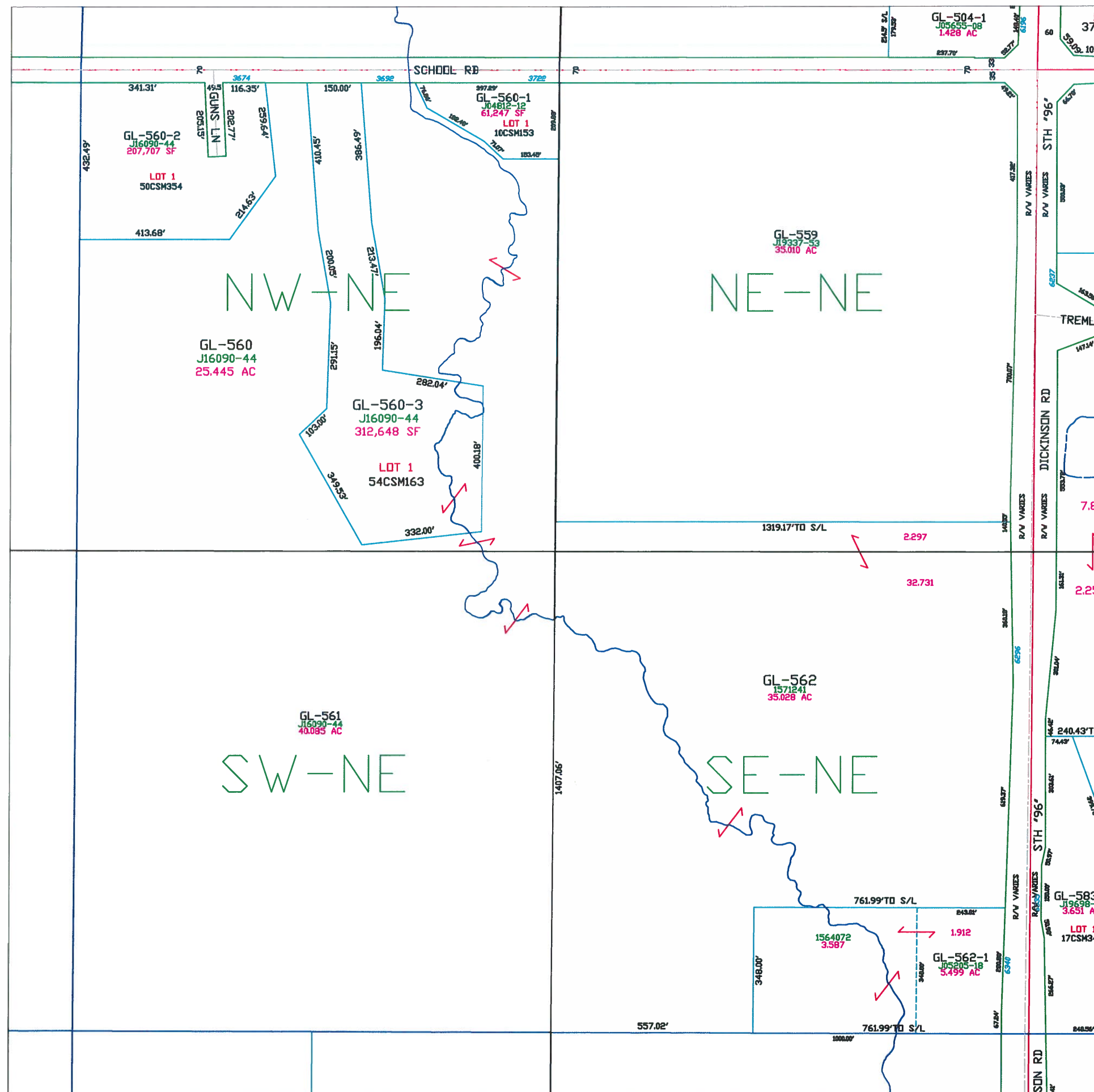

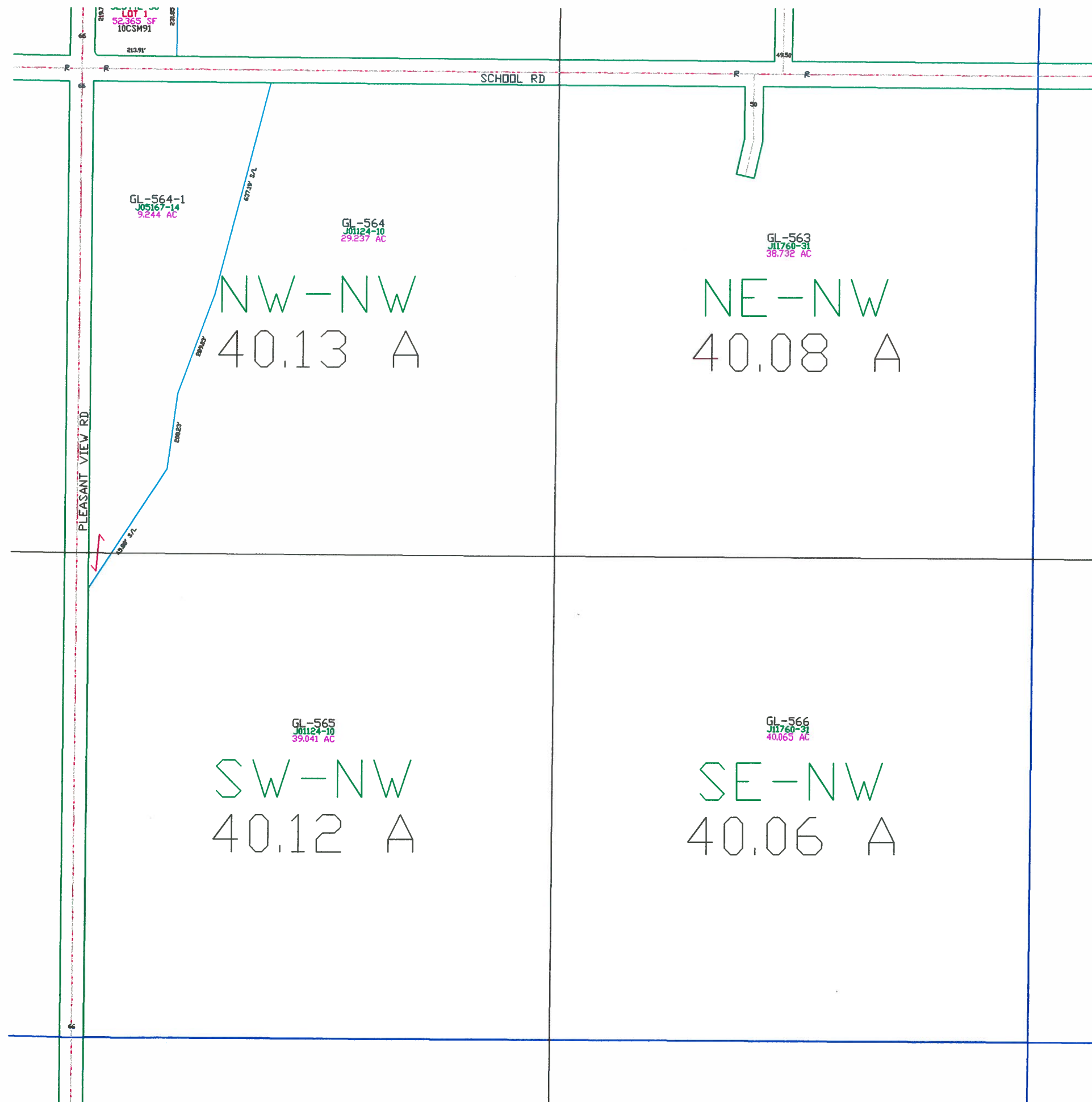

Town of Glenmore

T22N - R21E
Section 33
NW 1/4

<u>TOWN OF LEDGEVIEW</u>						<u>T23N</u> <u>T22N</u>	
<u>TOWN OF ROCKLAND</u>	<div>PC 38 6</div>	5	4	3	2	1	
	7	8	9	10	11	12	
		17	16	15	14	13	
		20	21	22	23	24	
		29	28	27	26	25	
<u>TOWN OF WRIGHTSTOWN</u>	31	32	33	34	35	36	
<div>R20E R21E</div>	<u>TOWN OF MORRISON</u>						<div>R21E R22E</div> <div>T22N T21N</div>

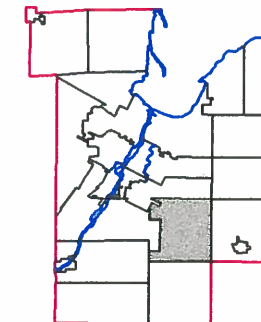
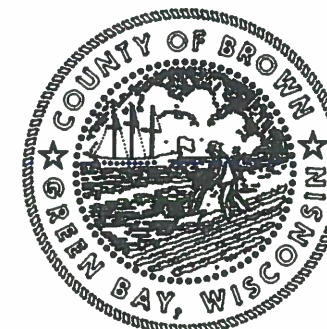

1" = 300'



This is a compilation of records and data located in various county offices and is to be used for reference purposes only. The map is controlled by the field measurements between the corners of the Public Land Survey System and the parcels are mapped from available records which may not precisely fit field conditions. Brown County is not responsible for any inaccuracies.

This map was created by the Brown County Survey Department with funding provided by the Town of Glenmore and the Wisconsin Land Information Program.

Town of Glenmore

T22N – R21E
Section 33
SW 1/4

<u>TOWN OF LEDGEVIEW</u>						<u>T23N</u> <u>T22N</u>
<u>TOWN OF LEDGEVIEW</u>	PC 38 6	5	4	3	2	1
	7	8	9	10	11	12
<u>TOWN OF ROCKLAND</u>		17	16	15	14	13
		20	21	22	23	24
		29	28	27	26	25
<u>TOWN OF WRIGHTSTOWN</u>	31	32	33	34	35	36
<u>R20E</u> <u>R21E</u>	<u>TOWN OF MORRISON</u>					<u>R21E</u> <u>R22E</u>
						<u>T22N</u> <u>T21N</u>

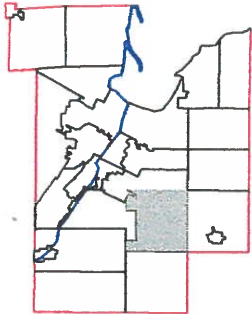
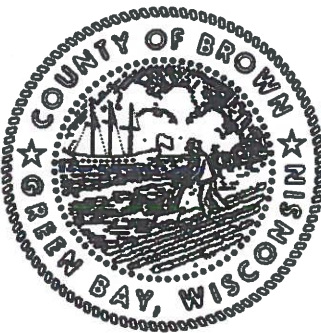

1" = 300'



This is a compilation of records and data located in various county offices and is to be used for reference purposes only. The map is controlled by the field measurements between the corners of the Public Land Survey System and the parcels are mapped from available records which may not precisely fit field conditions. Brown County is not responsible for any inaccuracies.

This map was created by the Brown County Survey Department with funding provided by the Town of Glenmore and the Wisconsin Land Information Program.

GL-568
J01124-11
39.054 AAC
NW-SW
40.06 A

GL-567
J11760-31
40.007 AC
NE-SW
40.01 A

GL-569-1
J01124-11
19.534 AC
SW-SW
40.08 A

GL-570
J11382-05
39.025 AC
SE-SW
40.03 A

GL-569
1697230
18.564 AC

PLEASANT VIEW RD

COOPERSTOWN RD

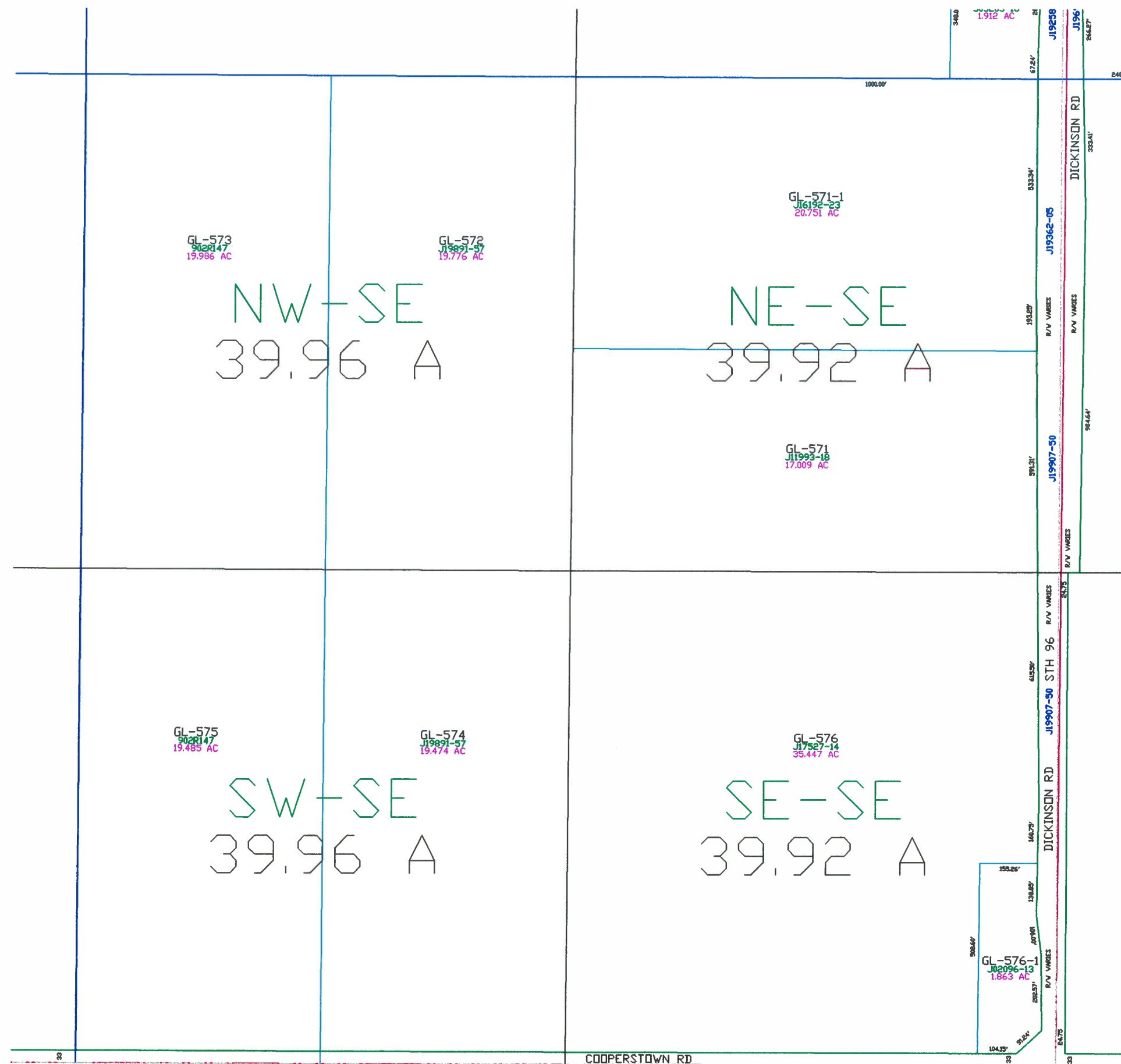

Town of Glenmore

T22N - R21E
Section 33
SE 1/4

TOWN OF LEDGEVIEW						T23N T22N
TOWN OF LEDGEVIEW	PC 38 6	5	4	3	2	1
	7	8	9	10	11	12
TOWN OF ROCKLAND		17	16	15	14	13
		20	21	22	23	24
		29	28	27	26	25
TOWN OF WRIGHTSTOWN	31	32	33	34	35	36
	R20E R21E	TOWN OF MORRISON				R21E R22E T22N T21N

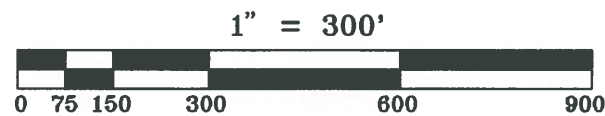
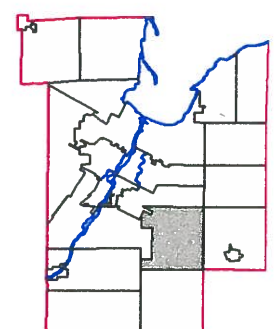
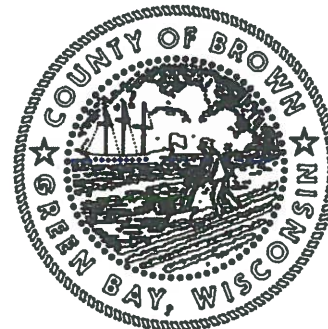

This is a compilation of records and data located in various county offices and is to be used for reference purposes only. The map is controlled by the field measurements between the corners of the Public Land Survey System and the parcels are mapped from available records which may not precisely fit field conditions. Brown County is not responsible for any inaccuracies.

This map was created by the Brown County Survey Department with funding provided by the Town of Glenmore and the Wisconsin Land Information Program.

Town of Glenmore

T22N - R21E
Section 34
NE1/4

TOWN OF LEDGEVIEW						T23N T22N
TOWN OF LEDGEVIEW	PC 38 6	5	4	3	2	1
	7	8	9	10	11	12
		17	16	15	14	13
		20	21	22	23	24
TOWN OF ROCKLAND		29	28	27	26	25
	31	32	33	34	35	36
TOWN OF WRIGHTSTOWN						
						T22N T21N

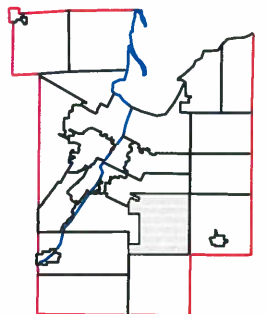
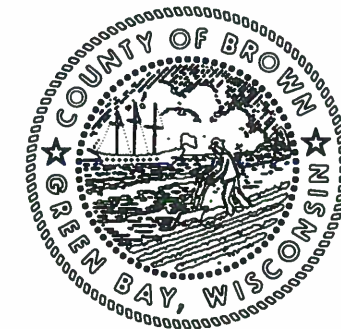

1" = 300'



This is a compilation of records and data located in various county offices and is to be used for reference purposes only. The map is controlled by the field measurements between the corners of the Public Land Survey System and the parcels are mapped from available records which may not precisely fit field conditions. Brown County is not responsible for any inaccuracies.

This map was created by the Brown County Survey Department with funding provided by the Town of Glenmore and the Wisconsin Land Information Program.

© 2003 BROWN COUNTY SURVEY DEPT.
GREEN BAY, WI 54305

Plot date: 10/16/03
Plotted by: TLL

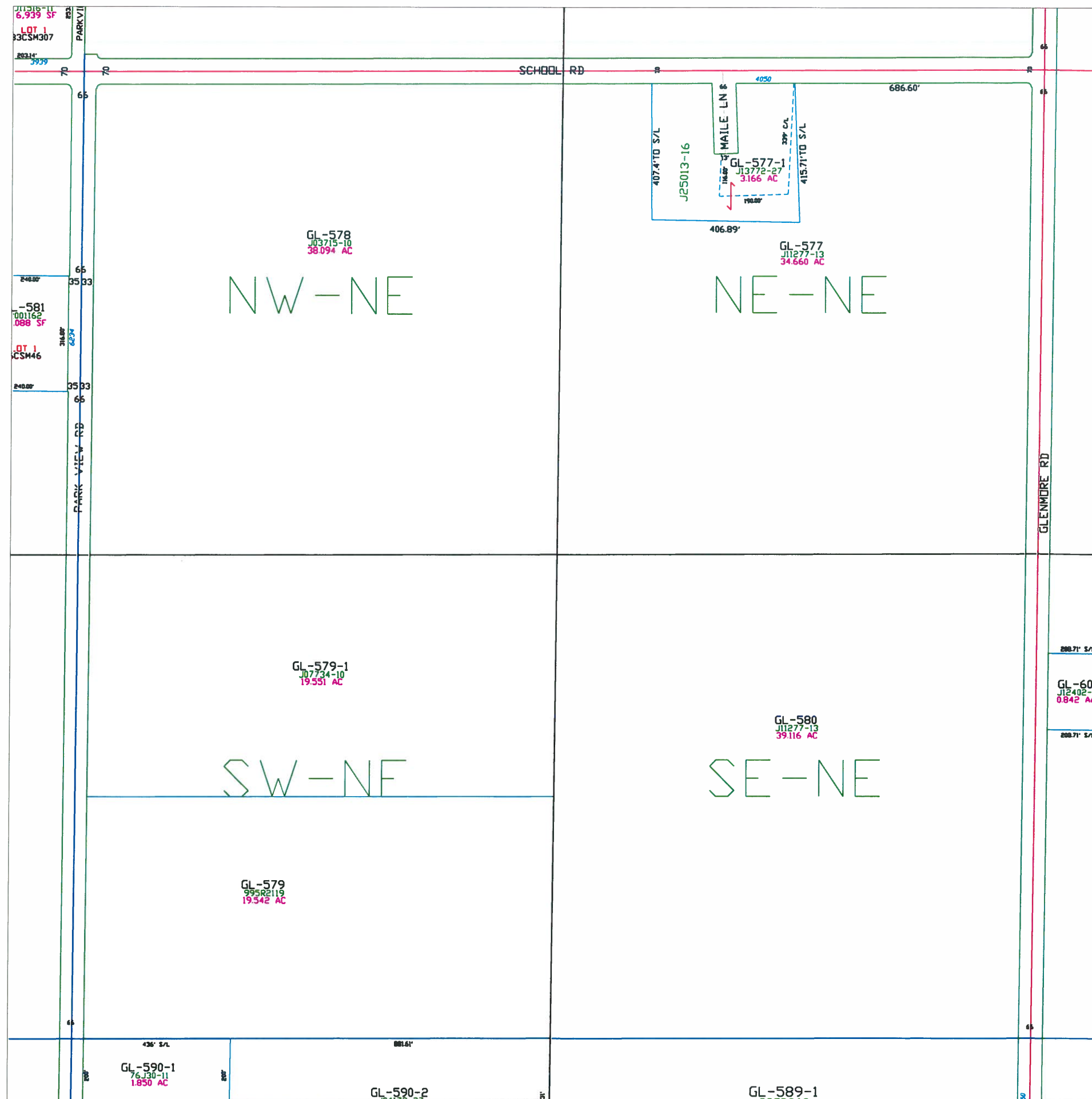

Town of Glenmore

T22N - R21E
Section 34
NW1/4

TOWN OF LEDGEVIEW						T23N T22N
TOWN OF LEDGEVIEW	PC 36 6	5	4	3	2	1
	7	8	9	10	11	12
TOWN OF ROCKLAND		17	16	15	14	13
		20	21	22	23	24
		29	28	27	26	25
TOWN OF WRIGHTSTOWN	31	32	33	34	35	36
						T22N T21N
	R20E R21E	TOWN OF MORRISON				R21E R22E

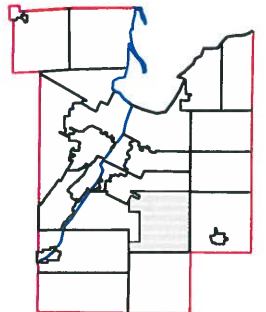
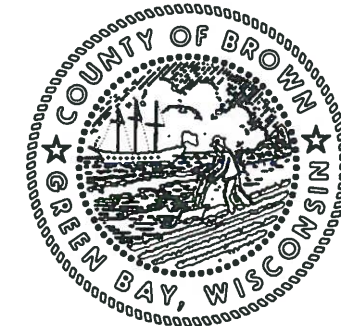

1" = 300'



This is a compilation of records and data located in various county offices and is to be used for reference purposes only. The map is controlled by the field measurements between the corners of the Public Land Survey System and the parcels are mapped from available records which may not precisely fit field conditions. Brown County is not responsible for any inaccuracies.

This map was created by the Brown County Survey Department with funding provided by the Town of Glenmore and the Wisconsin Land Information Program.

© 2003 BROWN COUNTY SURVEY DEPT.
GREEN BAY, WI 54305

Plot date: 10/16/03
Plotted by: TLL

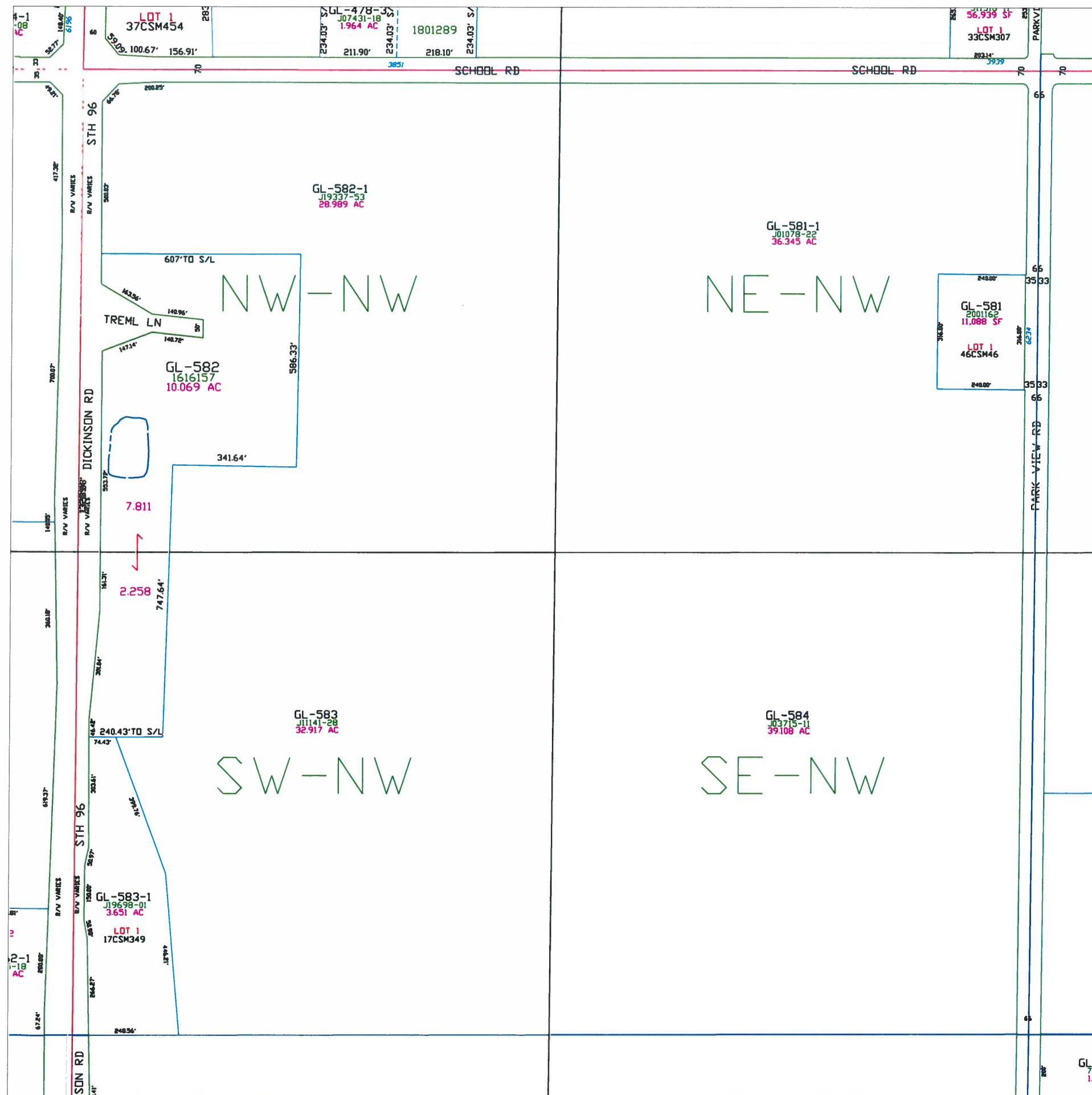

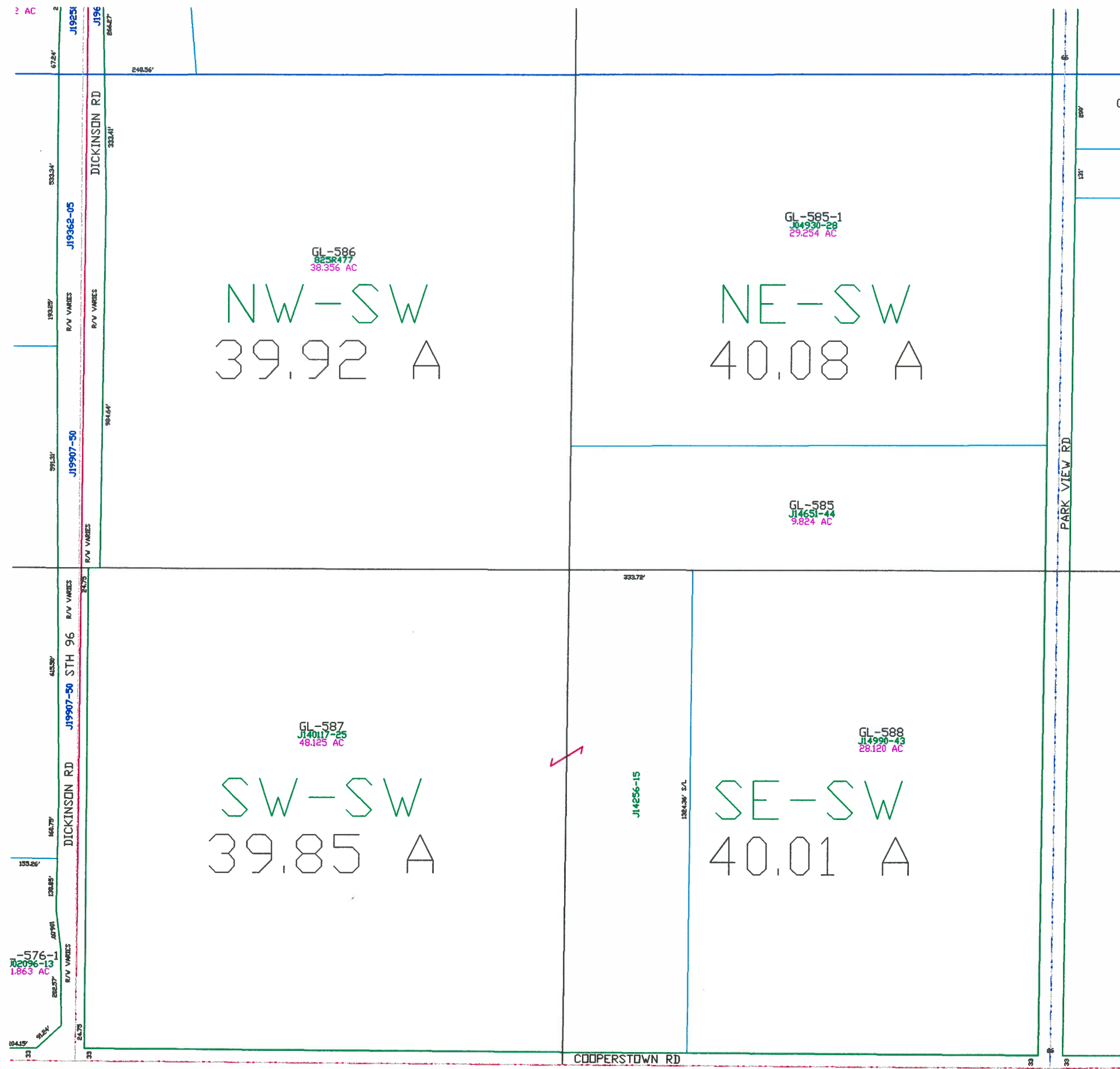

Town of Glenmore

T22N - R21E
Section 34
SW 1/4

<u>TOWN OF LEDGEVIEW</u>						<u>T23N</u> <u>T22N</u>	
<u>TOWN OF LEDGEVIEW</u>	PC 38 6	5	4	3	2	1	
	7	8	9	10	11	12	
<u>TOWN OF ROCKLAND</u>		17	16	15	14	13	
		20	21	22	23	24	
		29	28	27	26	25	
<u>TOWN OF WRIGHTSTOWN</u>	31	32	33	34	35	36	
<u>R20E</u> <u>R21E</u>	<u>TOWN OF MORRISON</u>						<u>R21E</u> <u>R22E</u>
						<u>T22N</u> <u>T21N</u>	

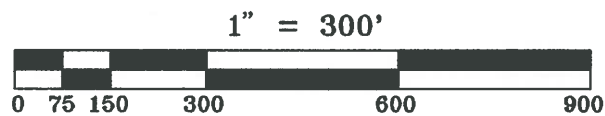
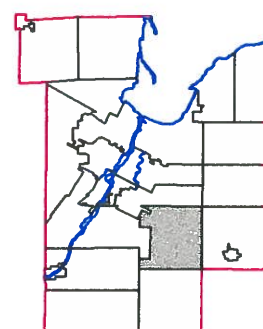
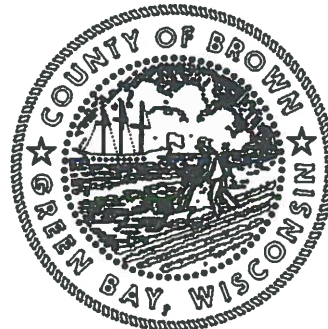

This is a compilation of records and data located in various county offices and is to be used for reference purposes only. The map is controlled by the field measurements between the corners of the Public Land Survey System and the parcels are mapped from available records which may not precisely fit field conditions. Brown County is not responsible for any inaccuracies.

This map was created by the Brown County Survey Department with funding provided by the Town of Glenmore and the Wisconsin Land Information Program.

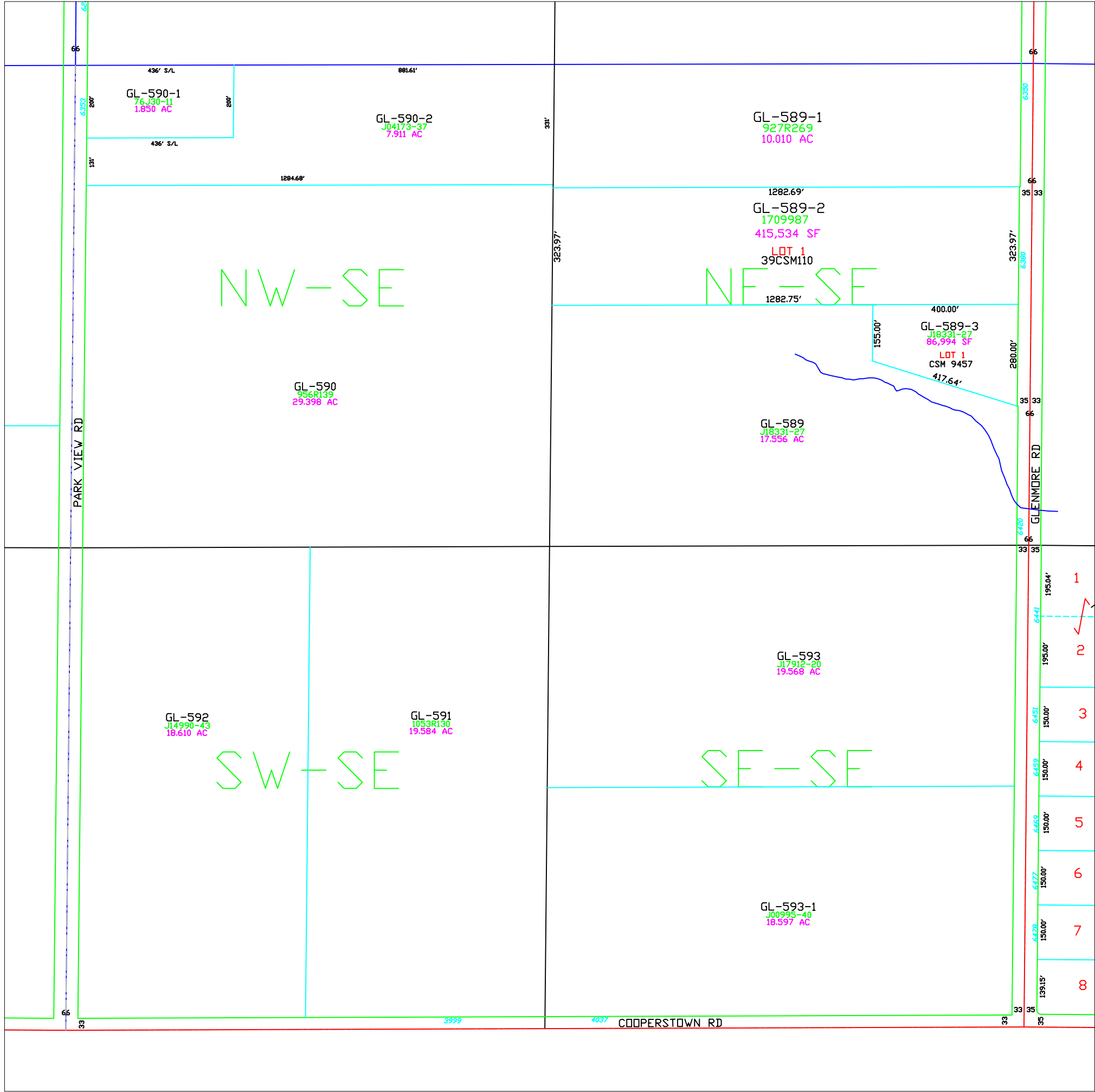

Town of Glenmore

T22N – R21E SECTION 34 SE 1/4

<u>TOWN OF LEDGEVIEW</u>						<u>T23N</u> <u>T22N</u>	
<u>TOWN OF</u> <u>LEDGEVIEW</u>	PC 38 6	5	4	3	2	1	
	7	8	9	10	11	12	
<u>TOWN OF</u> <u>ROCKLAND</u>		17	16	15	14	13	
		20	21	22	23	24	
		29	28	27	26	25	
<u>TOWN OF</u> <u>WRIGHTSTOWN</u>	31	32	33	34	35	36	
	<u>TOWN OF MORRISON</u>						<u>T22N</u> <u>T21N</u>
R20E R21E						R21E R22E	

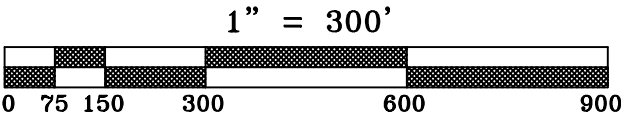
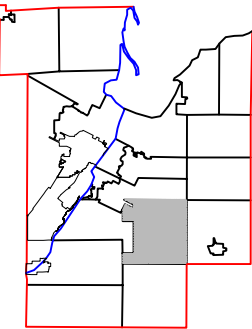
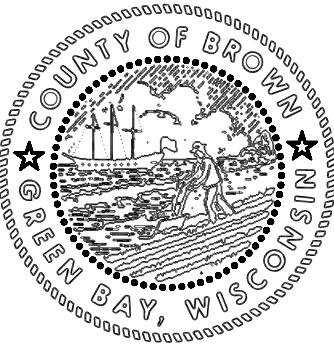

This is a compilation of records and data located in various county offices and is to be used for reference purposes only. The map is controlled by the field measurements between the corners of the Public Land Survey System and the parcels are mapped from available records which may not precisely fit field conditions. Brown County is not responsible for any inaccuracies.

This map was created by the Brown County Survey Department with funding provided by the Town of Glenmore and the Wisconsin Land Information Program.

Town of Glenmore

T22N - R21E
Section 35
NE 1/4

<u>TOWN OF LEDGEVIEW</u>						<u>T23N</u>	
<u>TOWN OF LEDGEVIEW</u>	PC 38 6	5	4	3	2	1	<u>T22N</u>
	7	8	9	10	11	12	
<u>TOWN OF ROCKLAND</u>		17	16	15	14	13	<u>TOWN OF NEW DENMARK</u>
		20	21	22	23	24	
		29	28	27	26	25	
<u>TOWN OF WRIGHTSTOWN</u>	31	32	33	34	35	36	<u>T22N</u> <u>T21N</u>
R20E R21E	<u>TOWN OF MORRISON</u>						R21E R22E

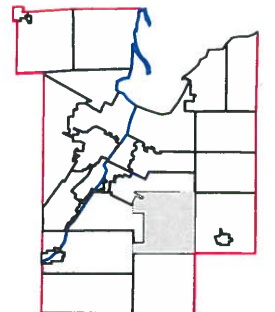
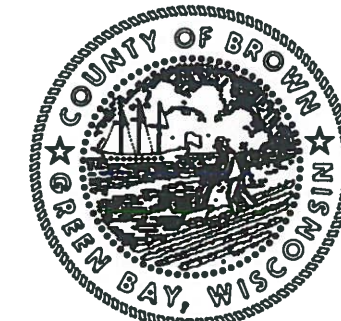

1" = 300'



This is a compilation of records and data located in various county offices and is to be used for reference purposes only. The map is controlled by the field measurements between the corners of the Public Land Survey System and the parcels are mapped from available records which may not precisely fit field conditions. Brown County is not responsible for any inaccuracies.

This map was created by the Brown County Survey Department with funding provided by the Town of Glenmore and the Wisconsin Land Information Program.

© 1999 BROWN COUNTY SURVEY DEPT.
GREEN BAY, WI 54305

Plot date: 11/9/99
Plotted by: DAP

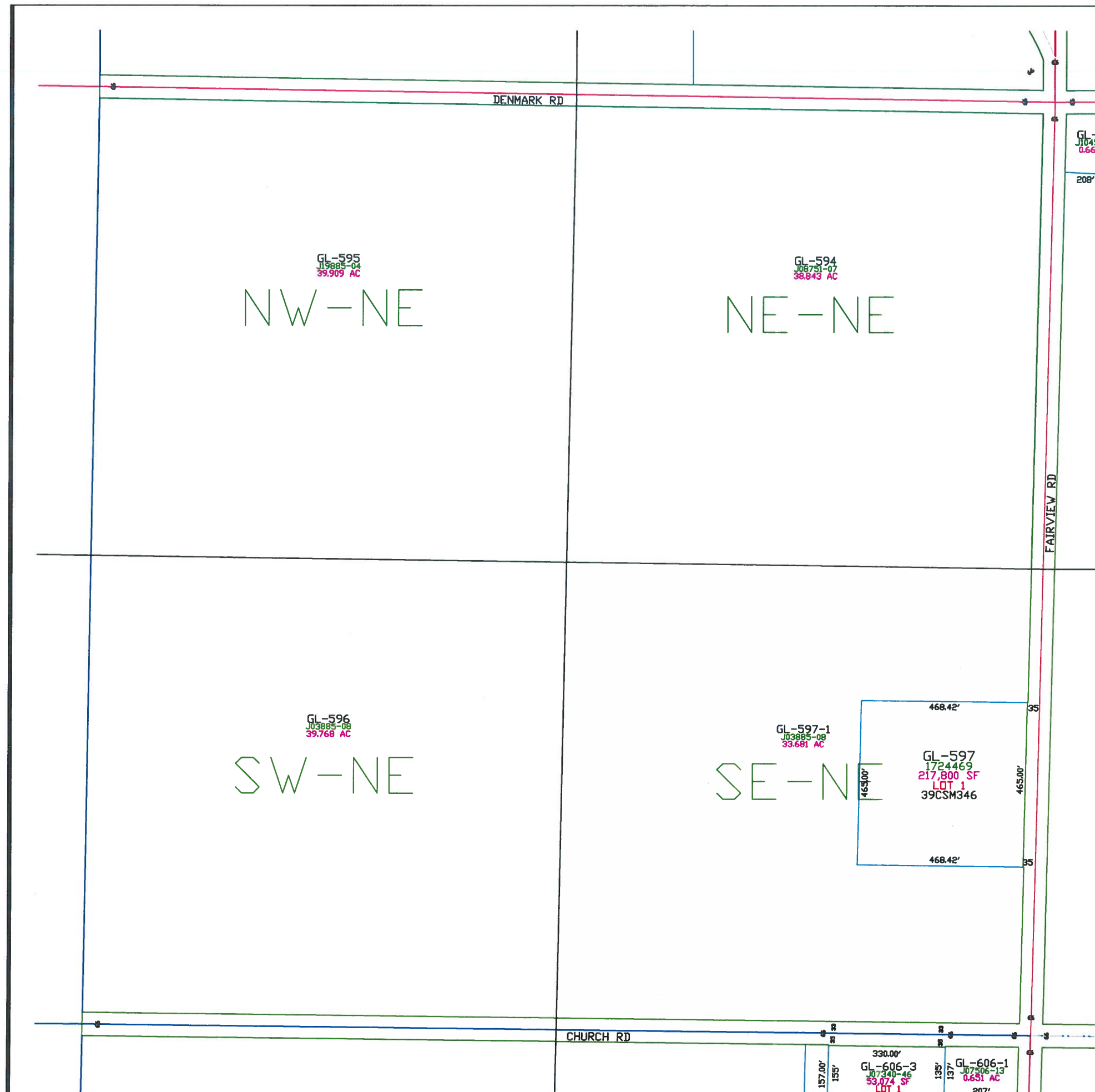

Town of Glenmore

T22N – R21E
Section 35
NW 1/4

TOWN OF LEDGEVIEW						T23N T22N
TOWN OF LEDGEVIEW	PC 36 6	5	4	3	2	1
	7	8	9	10	11	12
TOWN OF ROCKLAND		17	16	15	14	13
		20	21	22	23	24
		29	28	27	26	25
TOWN OF WRIGHTSTOWN	31	32	33	34	35	36
	R20E R21E	TOWN OF MORRISON				R21E R22E
						T22N T21N

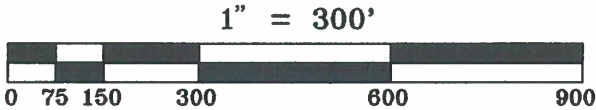
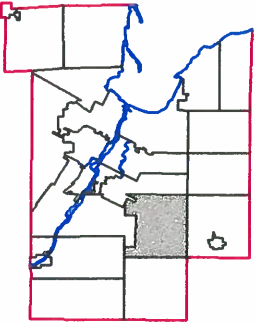

This is a compilation of records and data located in various county offices and is to be used for reference purposes only. The map is controlled by the field measurements between the corners of the Public Land Survey System and the parcels are mapped from available records which may not precisely fit field conditions. Brown County is not responsible for any inaccuracies.

This map was created by the Brown County Survey Department with funding provided by the Town of Glenmore and the Wisconsin Land Information Program.

GLENMORE RD

GL-599
315031
40.010 AC

NW-NW
41.01 A

GL-598
315031
40.953 AC

NE-NW
40.95 A

208.71' S/L
GL-600
J12402-13
0.842 AAC
208.71' S/L

GL-600-1
8098193
39.054 AC

SW-NW
40.90 A

GL-601
8098193
40.843 AC

SE-NW
40.84 A

Town of Glenmore

T22N – R21E
Section 35
SW1/4

TOWN OF LEDGEVIEW						T23N T22N
TOWN OF LEDGEVIEW	PC 36 6	5	4	3	2	1
	7	8	9	10	11	12
TOWN OF ROCKLAND		17	16	15	14	13
		20	21	22	23	24
		29	28	27	26	25
TOWN OF WRIGHTSTOWN	31	32	33	34	35	36
	R20E R21E	TOWN OF MORRISON				R21E R22E
						T22N T21N

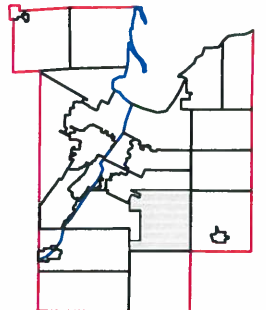
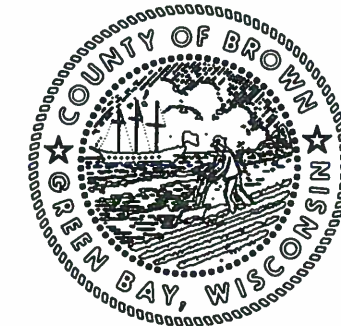

1" = 300'



This is a compilation of records and data located in various county offices and is to be used for reference purposes only. The map is controlled by the field measurements between the corners of the Public Land Survey System and the parcels are mapped from available records which may not precisely fit field conditions. Brown County is not responsible for any inaccuracies.

This map was created by the Brown County Survey Department with funding provided by the Town of Glenmore and the Wisconsin Land Information Program.

© 2003 BROWN COUNTY SURVEY DEPT.
GREEN BAY, WI 54305

Plot date: 6/25/03
Plotted by: TLL

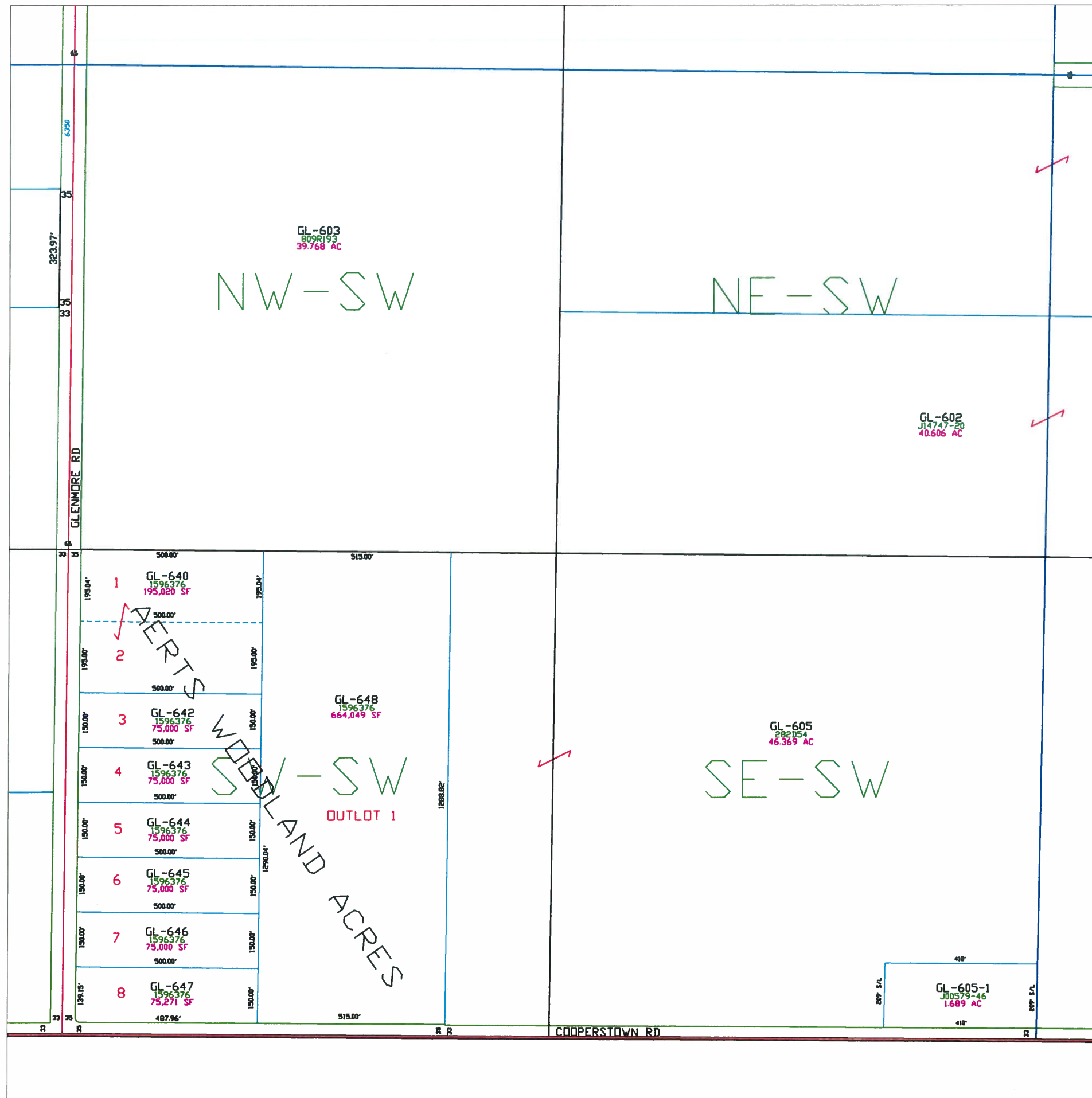

Town of Glenmore

T22N - R21E
Section 35
SE1/4

		<u>TOWN OF LEDGEVIEW</u>							<u>T23N</u> <u>T22N</u>
<u>TOWN OF LEDGEVIEW</u>	PC 38 6	5	4	3	2	1			
	7	8	9	10	11	12			
		17	16	15	14	13			<u>TOWN OF NEW DENMARK</u>
		20	21	22	23	24			
		29	28	27	26	25			
<u>TOWN OF ROCKLAND</u>									
<u>TOWN OF WRIGHTSTOWN</u>	31	32	33	34	35	36			
									<u>T22N</u> <u>T21N</u>
<u>R20E</u> <u>R21E</u>		<u>TOWN OF MORRISON</u>							<u>R21E</u> <u>R22E</u>

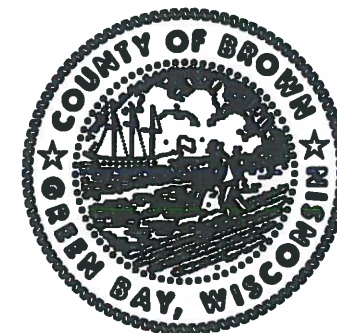

MAP ORIENTATION

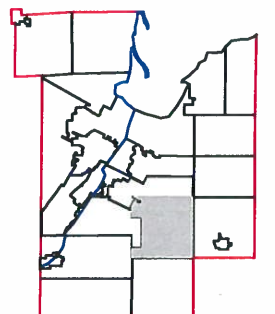
$$1'' = 300'$$

This is a compilation of records and data located in various county offices and is to be used for reference purposes only. The map is controlled by the field measurements between the corners of the Public Land Survey System and the parcels are mapped from available records which may not precisely fit field conditions. Brown County is not responsible for any inaccuracies.

This map was created by the Brown County Survey Department with funding provided by the Town of Glenmore and the Wisconsin Land Information Program.

© 2008 BROWN COUNTY SURVEY DEPT.
GREEN BAY, WI 54305

Plot date: 2/27/09
Plotted by: DAP

Town of Glenmore

T22N - R21E SECTION 36 NE1/4

TOWN OF LEDGEVIEW						T23N T22N
TOWN OF LEDGEVIEW	PC 38 6	5	4	3	2	1
	7	8	9	10	11	12
TOWN OF ROCKLAND		17	16	15	14	13
		20	21	22	23	24
		29	28	27	26	25
TOWN OF WRIGHTSTOWN	31	32	33	34	35	36
	R20E R21E	TOWN OF MORRISON				R21E R22E
						T22N T21N

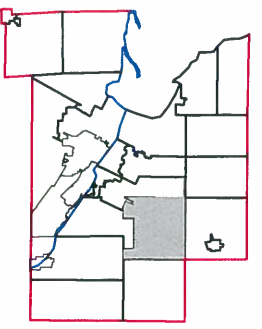
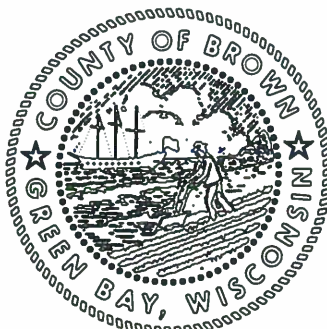

This is a compilation of records and data located in various county offices and is to be used for reference purposes only. The map is controlled by the field measurements between the corners of the Public Land Survey System and the parcels are mapped from available records which may not precisely fit field conditions. Brown County is not responsible for any inaccuracies.

This map was created by the Brown County Survey Department with funding provided by the Town of Glenmore and the Wisconsin Land Information Program.

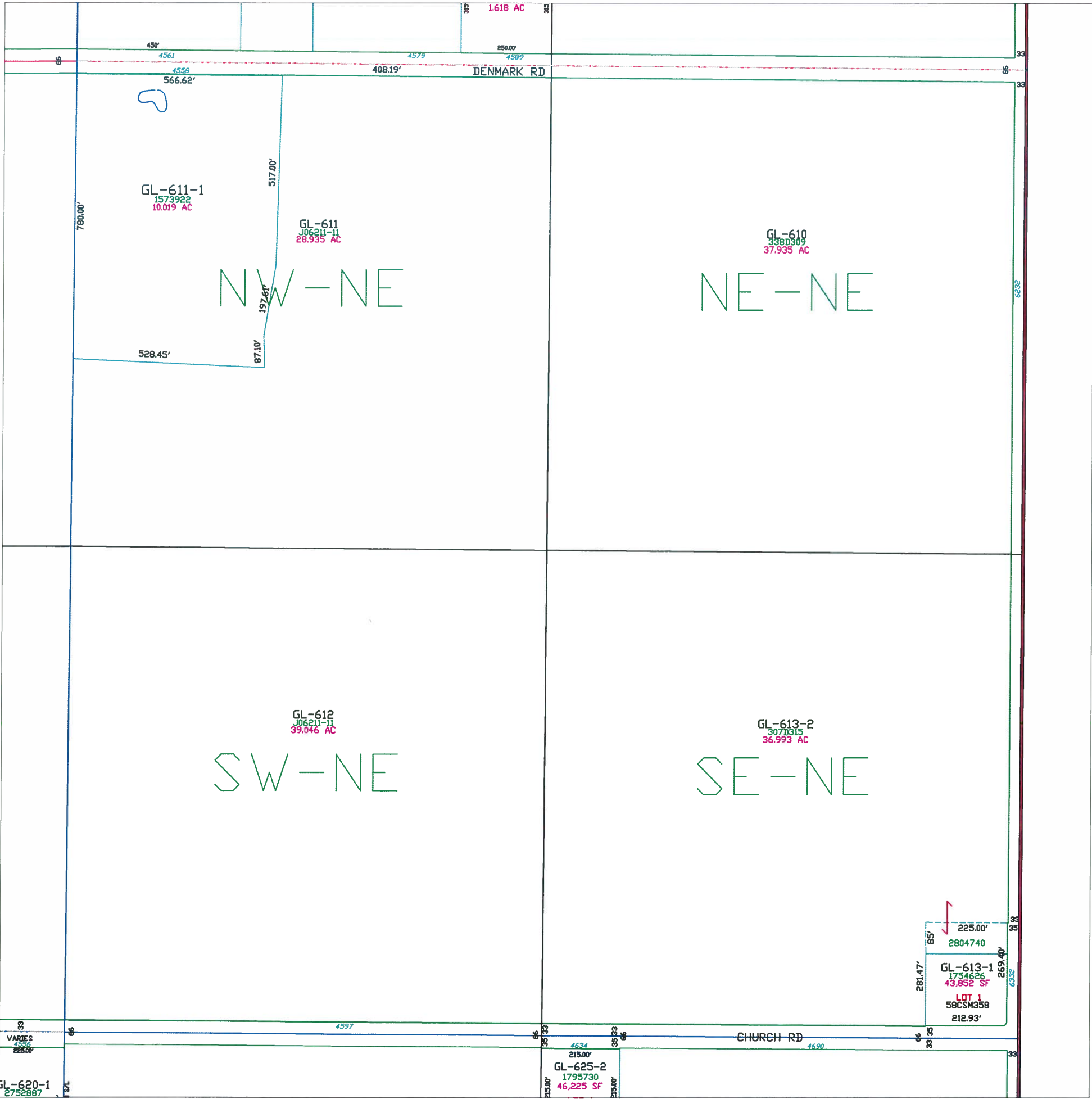

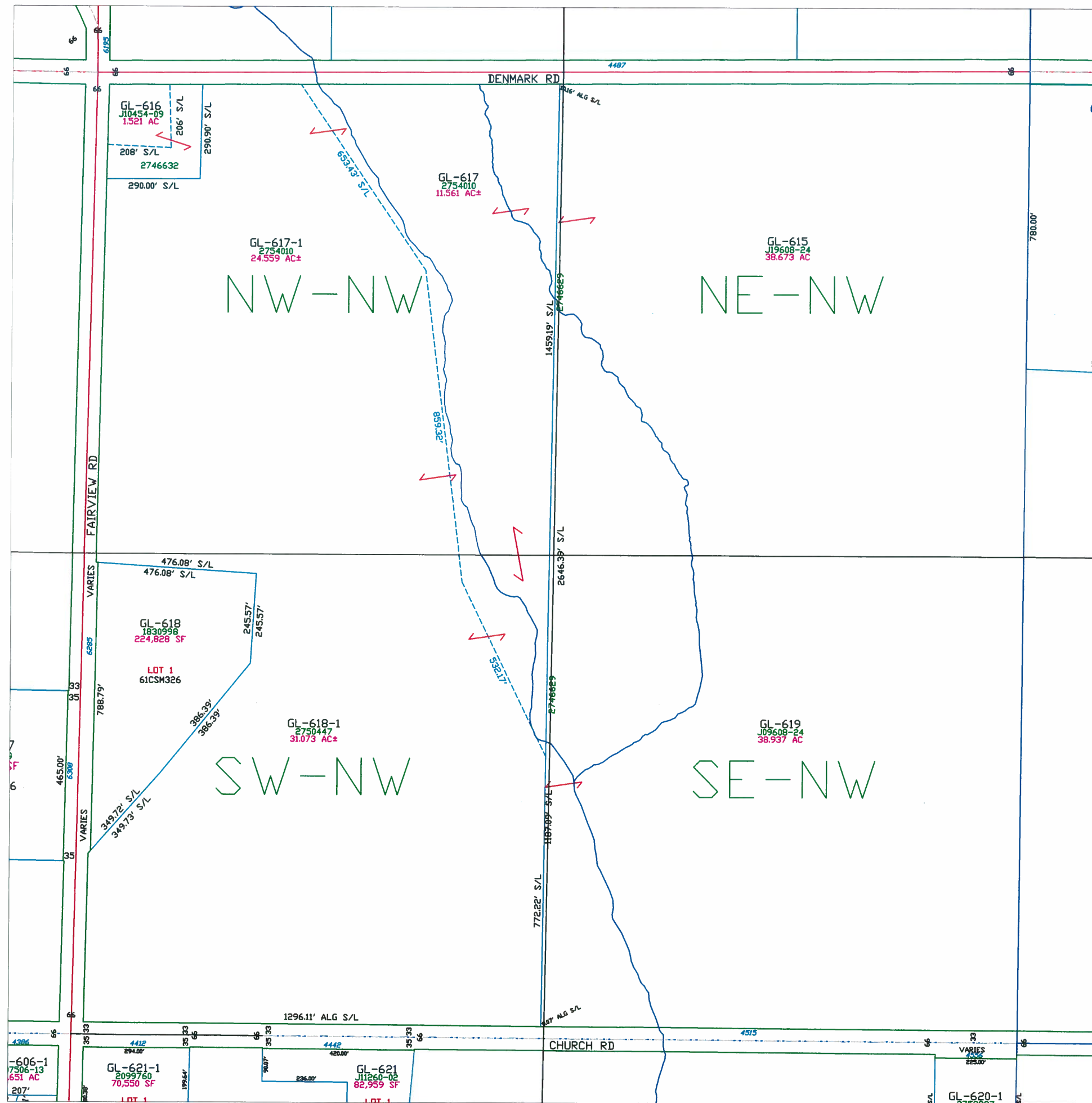

Town of Glenmore

T22N - R21E
SECTION 36
NW 1/4

TOWN OF LEDGEVIEW						T23N T22N
TOWN OF LEDGEVIEW	PC 38 6	5	4	3	2	1
	7	8	9	10	11	12
		17	16	15	14	13
TOWN OF ROCKLAND		20	21	22	23	24
		29	28	27	26	25
TOWN OF WRIGHTSTOWN	31	32	33	34	35	36
	R20E R21E	TOWN OF MORRISON				R21E R22E
						T22N T21N

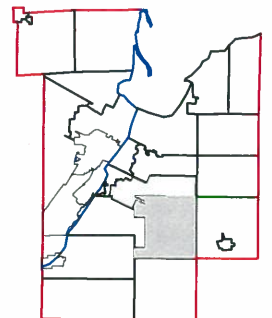
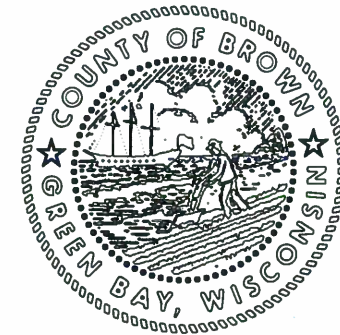

1" = 300'



This is a compilation of records and data located in various county offices and is to be used for reference purposes only. The map is controlled by the field measurements between the corners of the Public Land Survey System and the parcels are mapped from available records which may not precisely fit field conditions. Brown County is not responsible for any inaccuracies.

This map was created by the Brown County Survey Department with funding provided by the Town of Glenmore and the Wisconsin Land Information Program.

Town of Glenmore

T22N - R21E
SECTION 36
SW 1/4

TOWN OF LEDGEVIEW

T23N
T22N

TOWN OF NEW DENMARK

T22N
T21N

TOWN OF WRIGHTSTOWN

TOWN OF MORRISON

R20E
R21E

R21E
R22E

PC 38 6	5	4	3	2	1
7	8	9	10	11	12
	17	16	15	14	13
	20	21	22	23	24
	29	28	27	26	25
31	32	33	34	35	36

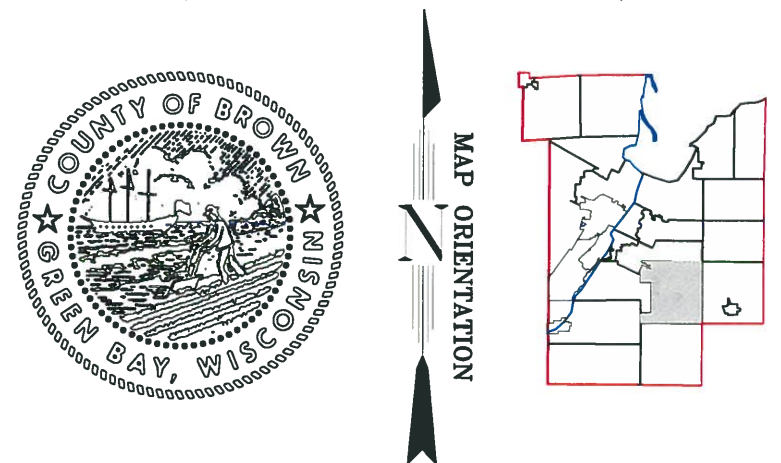
$$1'' = 300'$$

This is a compilation of records and data located in various county offices and is to be used for reference purposes only. The map is controlled by the field measurements between the corners of the Public Land Survey System and the parcels are mapped from available records which may not precisely fit field conditions. Brown County is not responsible for any inaccuracies.

This map was created by the Brown County Survey Department with funding provided by the Town of Glenmore and the Wisconsin Land Information Program.

© 2019 BROWN COUNTY SURVEY DEPT.
GREEN BAY, WI 54305

Plot date: 11/11/2019
Plotted by: CWM

Town of Glenmore

T22N – R21E
SECTION 36
SE1/4

<u>TOWN OF LEDGEVIEW</u>						<u>T23N</u> <u>T22N</u>
<u>TOWN OF LEDGEVIEW</u>	PC 38 6	5	4	3	2	1
	7	8	9	10	11	12
		17	16	15	14	13
		20	21	22	23	24
		29	28	27	26	25
<u>TOWN OF ROCKLAND</u>						<u>TOWN OF NEW DENMARK</u>
<u>TOWN OF WRIGHTSTOWN</u>	31	32	33	34	35	36

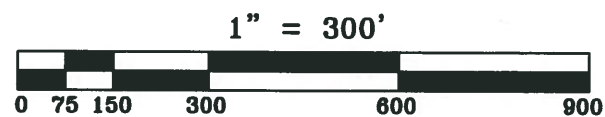
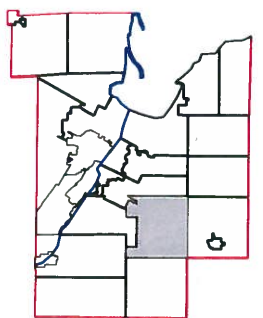
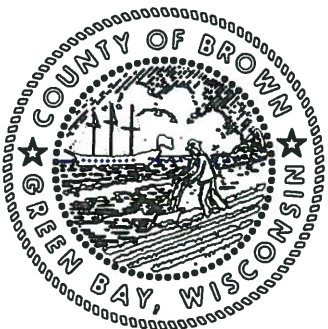

This is a compilation of records and data located in various county offices and is to be used for reference purposes only. The map is controlled by the field measurements between the corners of the Public Land Survey System and the parcels are mapped from available records which may not precisely fit field conditions. Brown County is not responsible for any inaccuracies.

This map was created by the Brown County Survey Department with funding provided by the Town of Glenmore and the Wisconsin Land Information Program.

