

2025 CWM
GL-451-1 = PLC
GL-451-2 = PLC

3068108
MAP# 9774
CHERYL BERKEN
BROWN COUNTY
REGISTER OF DEEDS
GREEN BAY, WI
RECORDED ON
07/03/2024 08:59 AM
REC FEE: 30.00
PAGES: 4

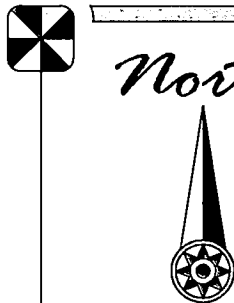

Any land below the ordinary high water mark of a lake or a navigable stream is subject to the public trust in navigable waters that is established under article IX, section 1, of the state constitution.

NOTES

Bearings referenced to the North-South 1/4 line of Section 26, T22N-R21E, assumed to be S0°08'24"W.

The County Monuments used in this survey are shown and their ties have been found and verified and/or Brown County Planning and Land Services has been notified of any discrepancies.

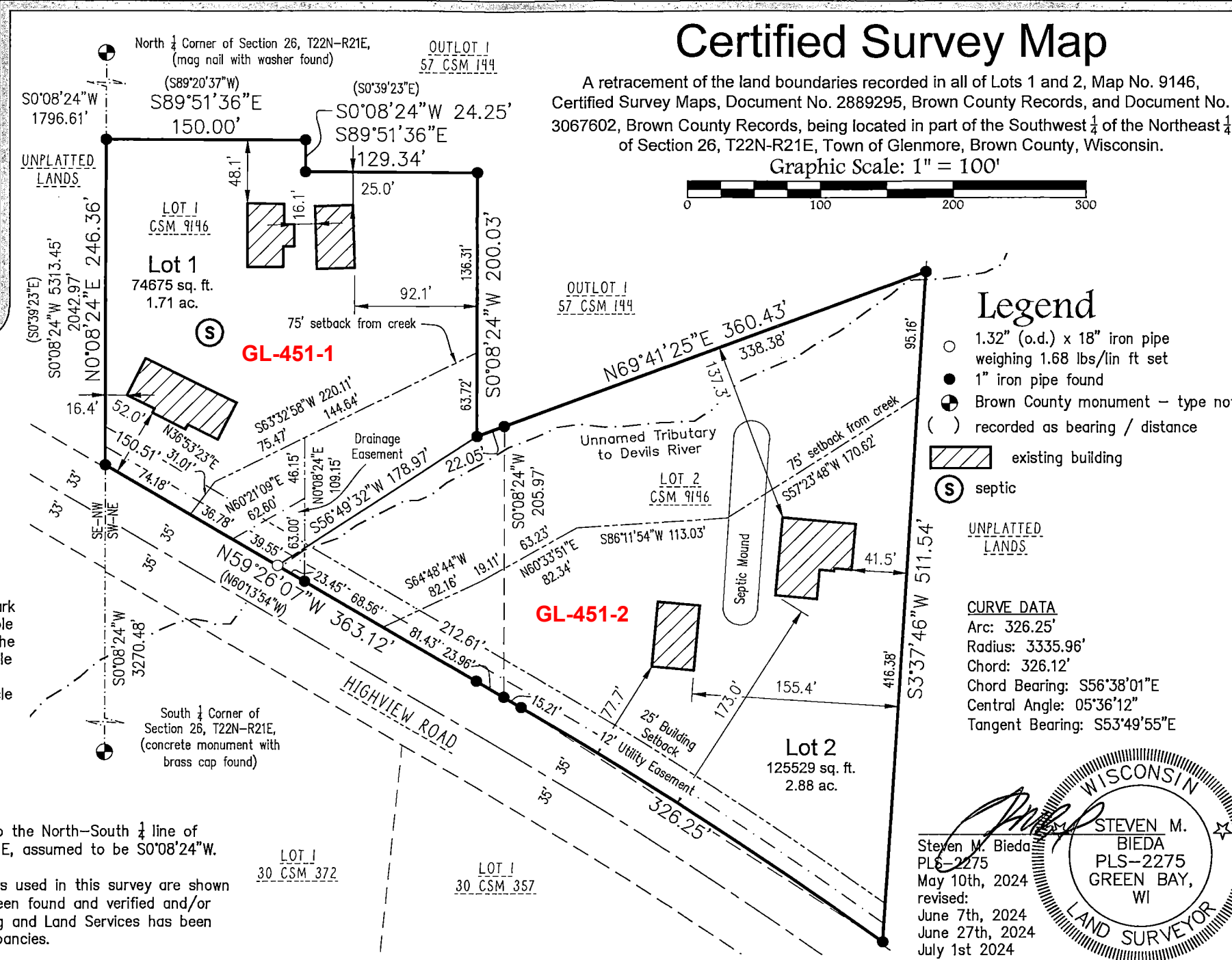

Sheet One of Four
Project No.: B-12911
Drawing No.: L-12265
Fieldwork Completed: 04/29/24

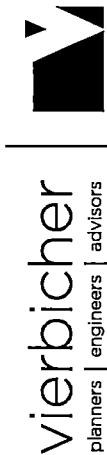

Client: Mark Baugnet
Tax Parcel: GL-451-1 & GL-451-2
Drafted By: NDK
File: B-12911RECSM 050824.dwg
Data File: B-12911.txt

