

T 23 N
T 22 N

R 21 E
R 22 E

Town of Eaton

T23N - R22E

TOWN OF HUMBOLDT					
18	17	16	15	14	13
19	20	21	22	23	24
30	29	28	27	26	25
31	32	33	34	35	36
TOWN OF NEW DENMARK					
TOWN OF BELLEVUE					
TOWN OF LEDGEVIEW					
KEWAUNEE CO					
T23N T22N					
R21E R22E					R22E R23E

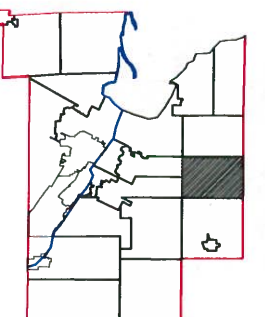
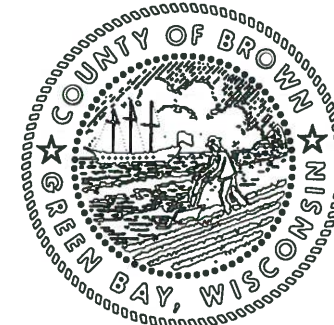

This is a compilation of records and data located in various county offices and is to be used for reference purposes only. The map is controlled by the field measurements between the corners of the Public Land Survey System and the parcels are mapped from available records which may not precisely fit field conditions. Brown County is not responsible for any inaccuracies.

This map was created by the Brown County Survey Department with funding provided by the Town of Eaton and the Wisconsin Land Information Program.

R	22	E
R	23	E

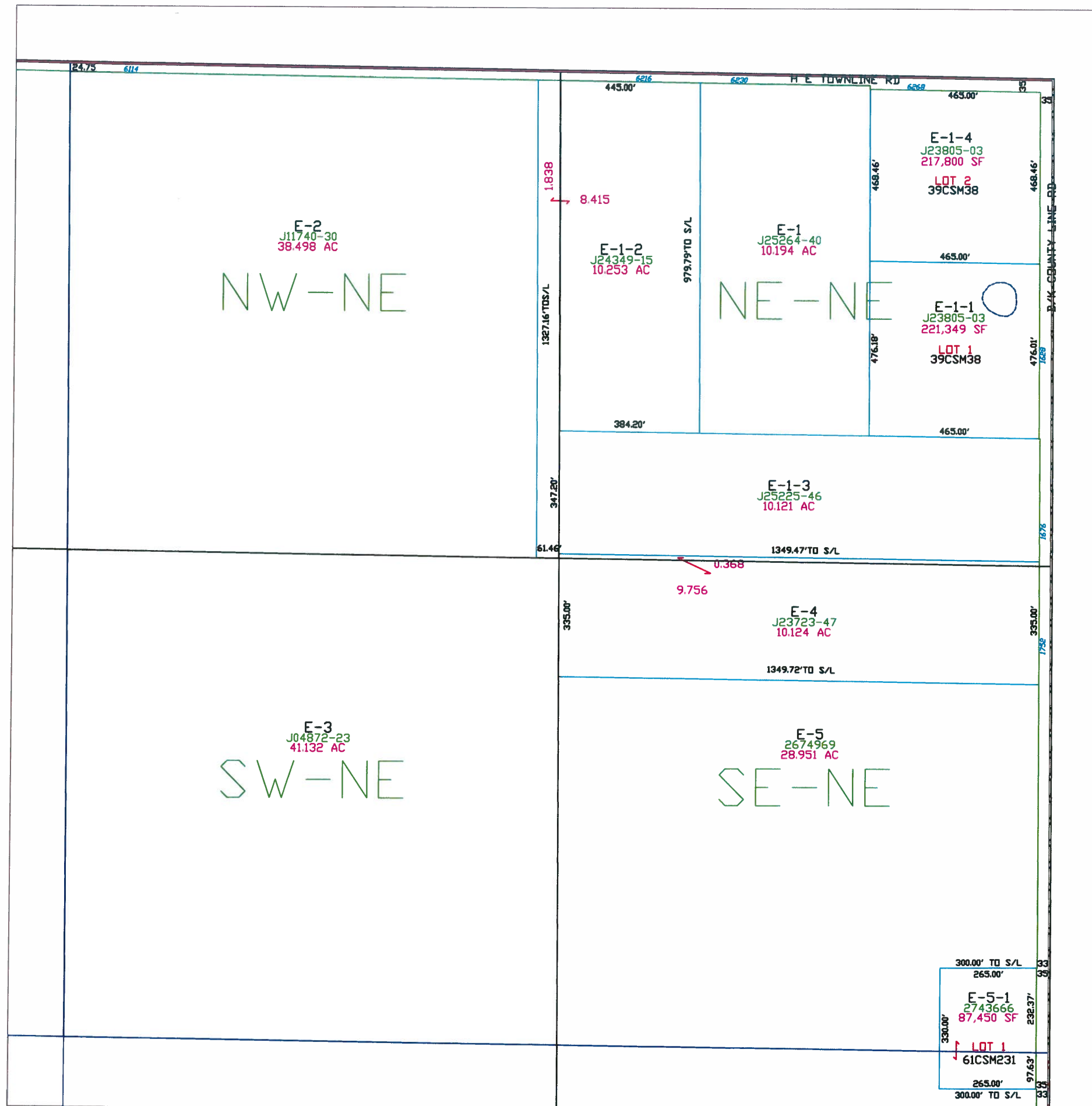

Town of Eaton

T23N - R22E
SECTION 13
NE 1/4

TOWN OF HUMBOLDT					
18	17	16	15	14	13
19	20	21	22	23	24
30	29	28	27	26	25
31	32	33	34	35	36
TOWN OF NEW DENMARK					
T23N T22N					

TOWN OF BELLEVUE
TOWN OF LEDGEVIEW

KEWAUNEE CO

R21E
R22E

R22E
R23E

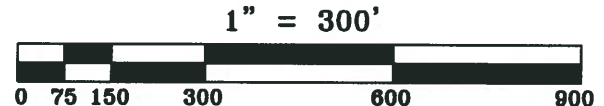
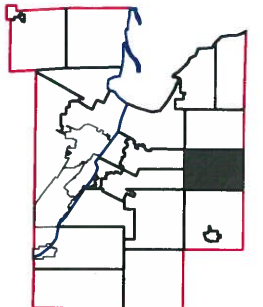
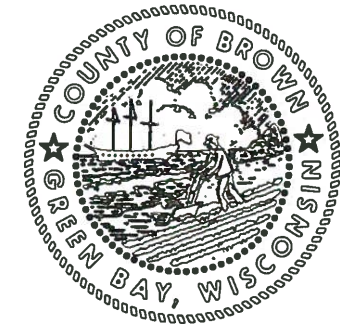

This is a compilation of records and data located in various county offices and is to be used for reference purposes only. The map is controlled by the field measurements between the corners of the Public Land Survey System and the parcels are mapped from available records which may not precisely fit field conditions. Brown County is not responsible for any inaccuracies.

This map was created by the Brown County Survey Department with funding provided by the Town of Eaton and the Wisconsin Land Information Program.

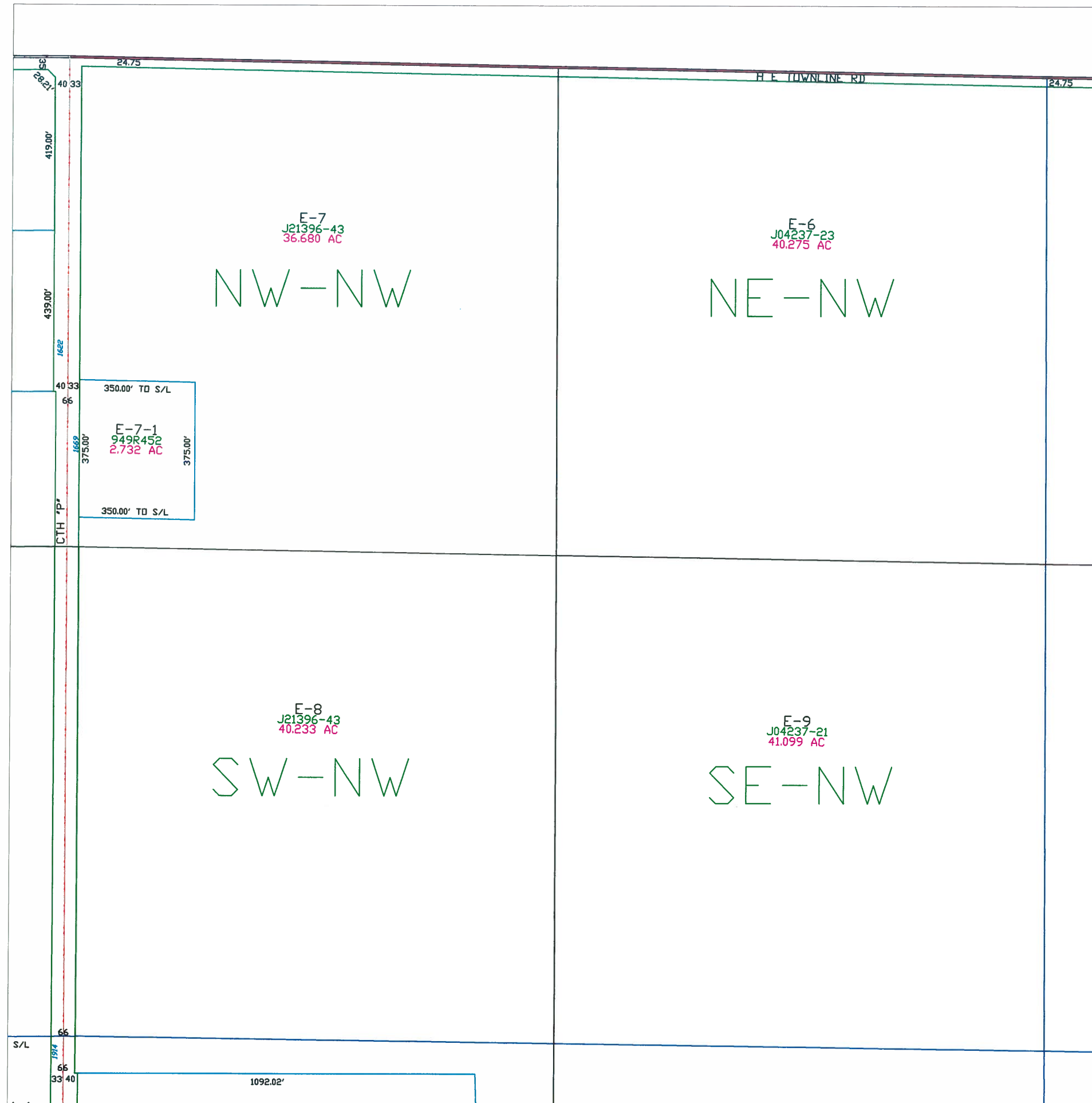

Town of Eaton

T23N - R22E
SECTION 13
NW 1/4

TOWN OF HUMBOLDT					
18	17	16	15	14	13
19	20	21	22	23	24
30	29	28	27	26	25
31	32	33	34	35	36
TOWN OF NEW DENMARK					
TOWN OF BELLEVUE					
TOWN OF LEDGEVIEW					
KEWAUNEE CO					
T23N T22N					
R21E R22E					R22E R23E

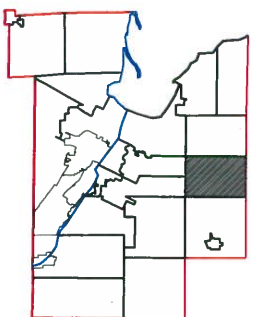
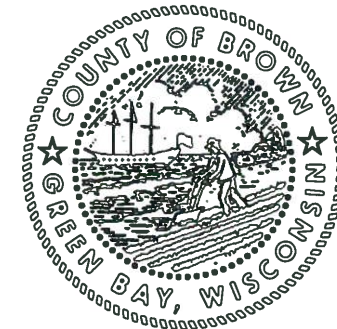

1" = 300'



This is a compilation of records and data located in various county offices and is to be used for reference purposes only. The map is controlled by the field measurements between the corners of the Public Land Survey System and the parcels are mapped from available records which may not precisely fit field conditions. Brown County is not responsible for any inaccuracies.

This map was created by the Brown County Survey Department with funding provided by the Town of Eaton and the Wisconsin Land Information Program.

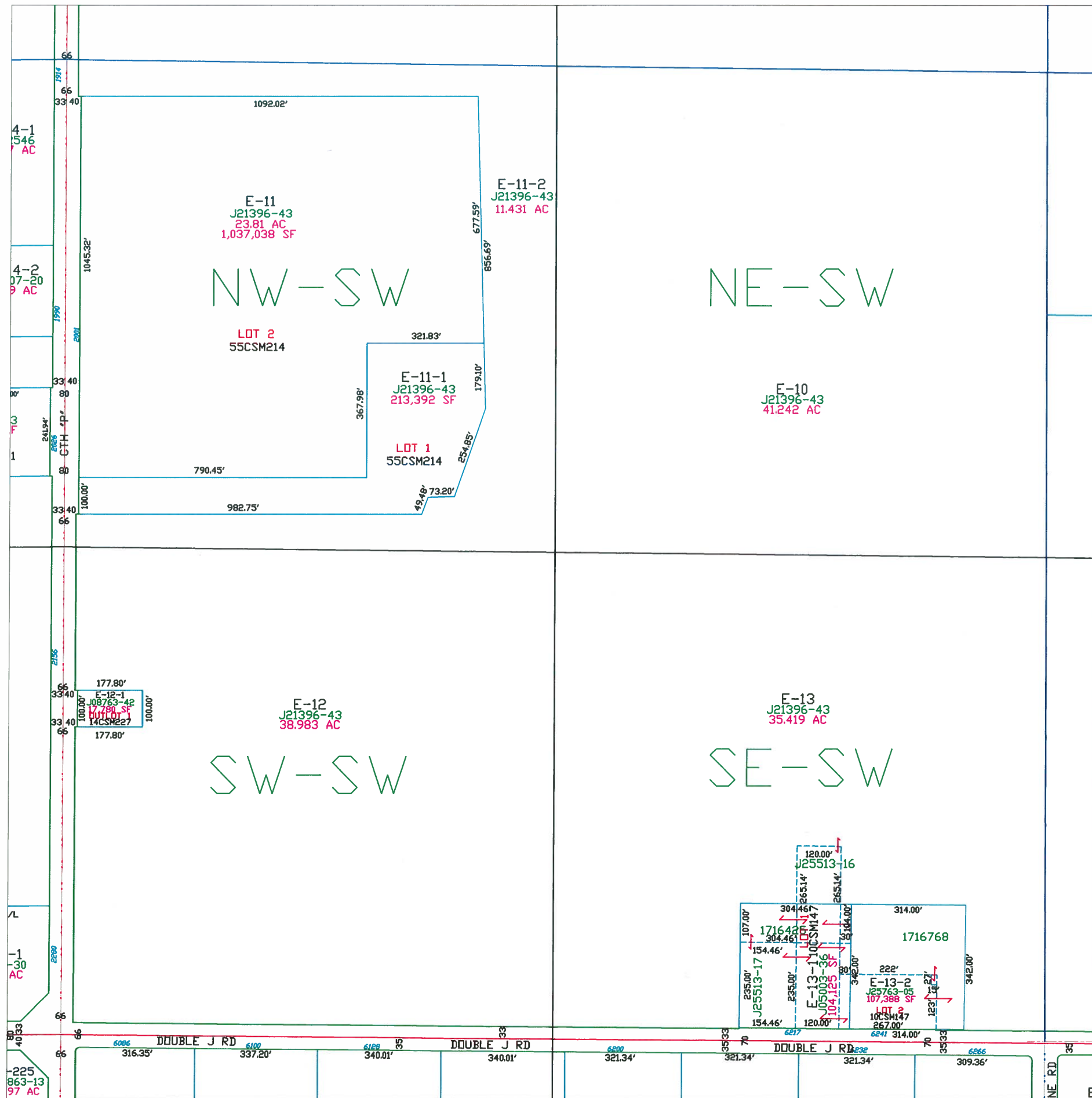

Town of Eaton

T23N - R22E
SECTION 13
SW1/4

TOWN OF BELLEVUE TOWN OF LEDGEVIEW		TOWN OF HUMBOLDT						TOWN OF NEW DENMARK		T23N T22N	
		18	17	16	15	14	13				
		19	20	21	22	23	24				
		30	29	28	27	26	25				
		31	32	33	34	35	36				

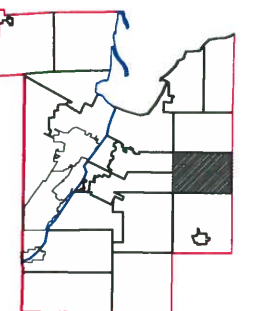

1" = 300'



This is a compilation of records and data located in various county offices and is to be used for reference purposes only. The map is controlled by the field measurements between the corners of the Public Land Survey System and the parcels are mapped from available records which may not precisely fit field conditions. Brown County is not responsible for any inaccuracies.

This map was created by the Brown County Survey Department with funding provided by the Town of Eaton and the Wisconsin Land Information Program.

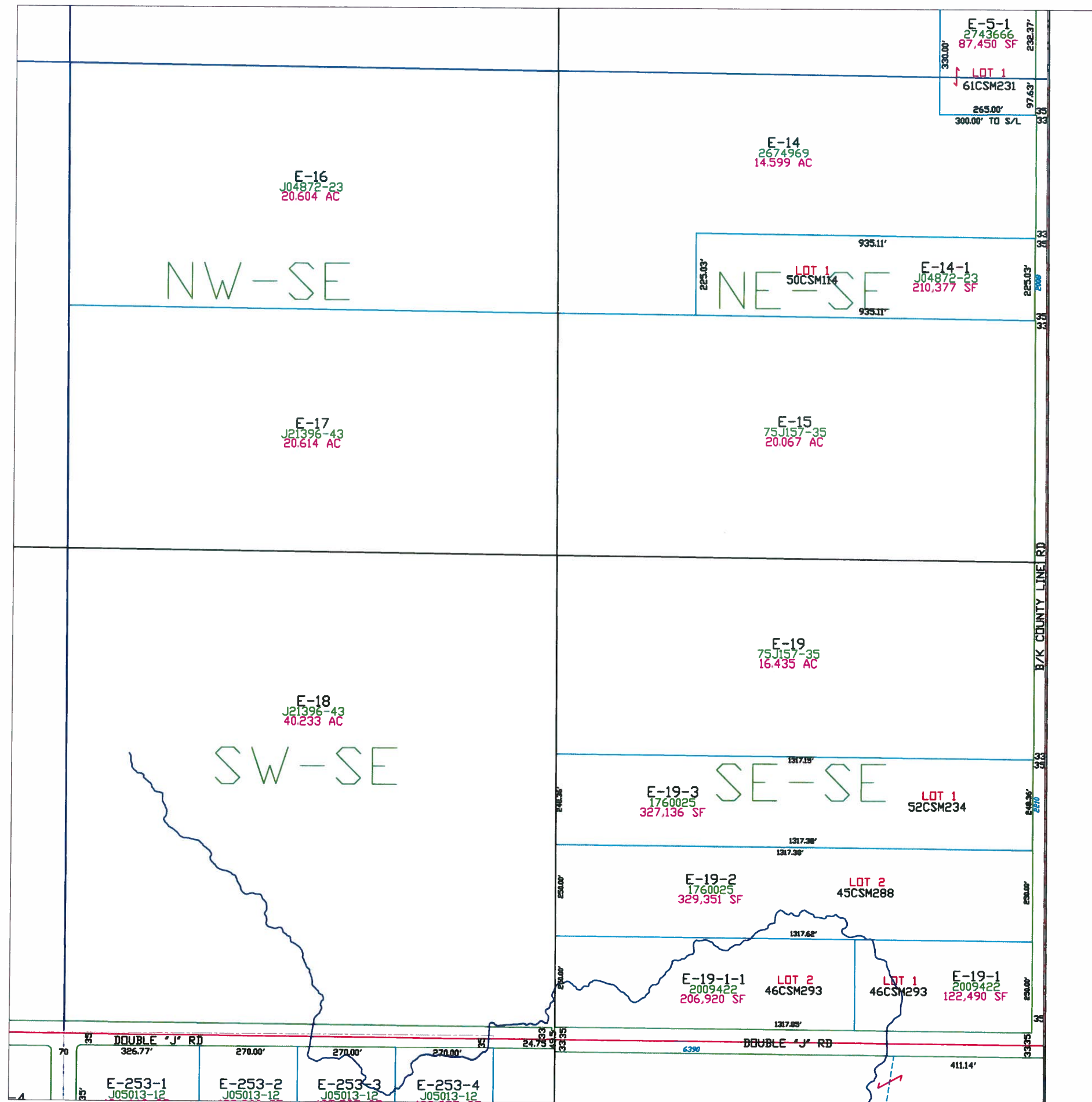

Town of Eaton

T23N - R22E
SECTION 13
SE 1/4

TOWN OF HUMBOLDT					
18	17	16	15	14	13
19	20	21	22	23	24
30	29	28	27	26	25
31	32	33	34	35	36
TOWN OF NEW DENMARK					
TOWN OF BELLEVUE					
TOWN OF LEDGEVIEW					
KEWAUNEE CO					
T23N T22N					
R21E R22E					

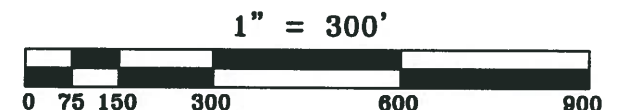
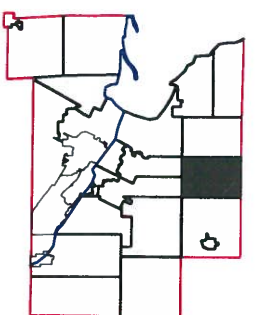
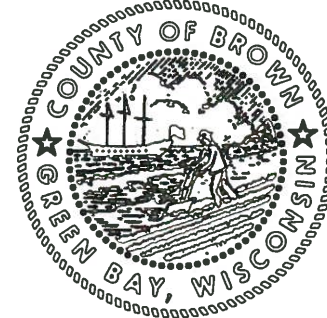

This is a compilation of records and data located in various county offices and is to be used for reference purposes only. The map is controlled by the field measurements between the corners of the Public Land Survey System and the parcels are mapped from available records which may not precisely fit field conditions. Brown County is not responsible for any inaccuracies.

This map was created by the Brown County Survey Department with funding provided by the Town of Eaton and the Wisconsin Land Information Program.

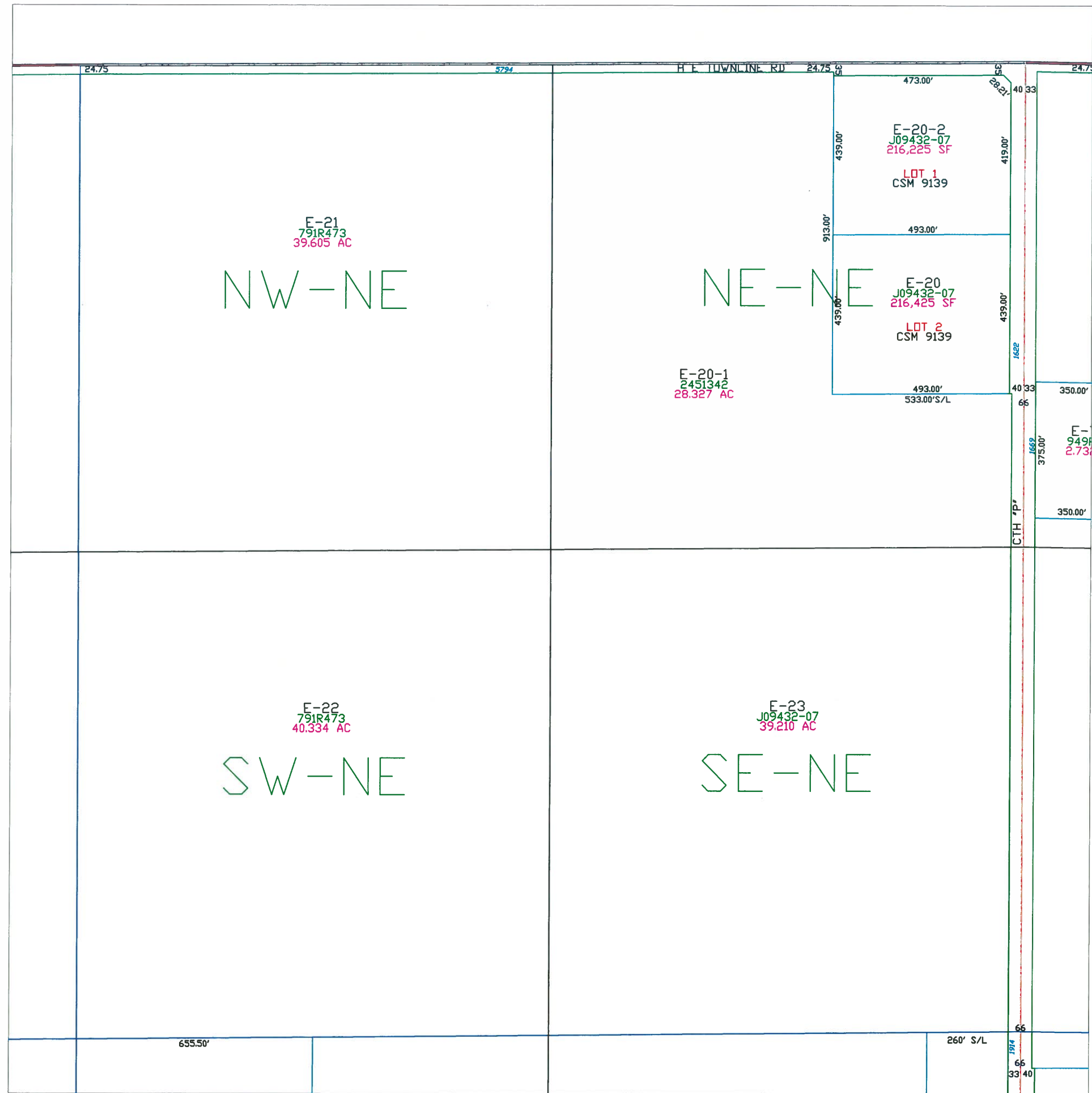

Town of Eaton

T23N - R22E
SECTION 14
NE 1/4

TOWN OF HUMBOLDT					
18	17	16	15	14	13
19	20	21	22	23	24
30	29	28	27	26	25
31	32	33	34	35	36
TOWN OF NEW DENMARK					
TOWN OF BELLEVUE TOWN OF LEDGEVIEW					
TOWN OF KEWAUNEE CO					
R21E R22E					R22E R23E

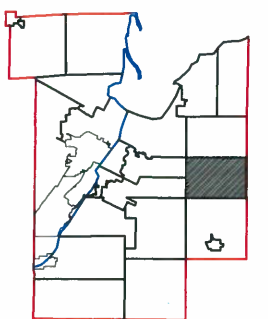
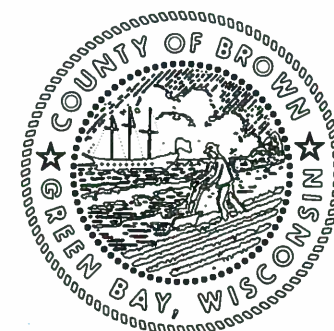

This is a compilation of records and data located in various county offices and is to be used for reference purposes only. The map is controlled by the field measurements between the corners of the Public Land Survey System and the parcels are mapped from available records which may not precisely fit field conditions. Brown County is not responsible for any inaccuracies.

This map was created by the Brown County Survey Department with funding provided by the Town of Eaton and the Wisconsin Land Information Program.

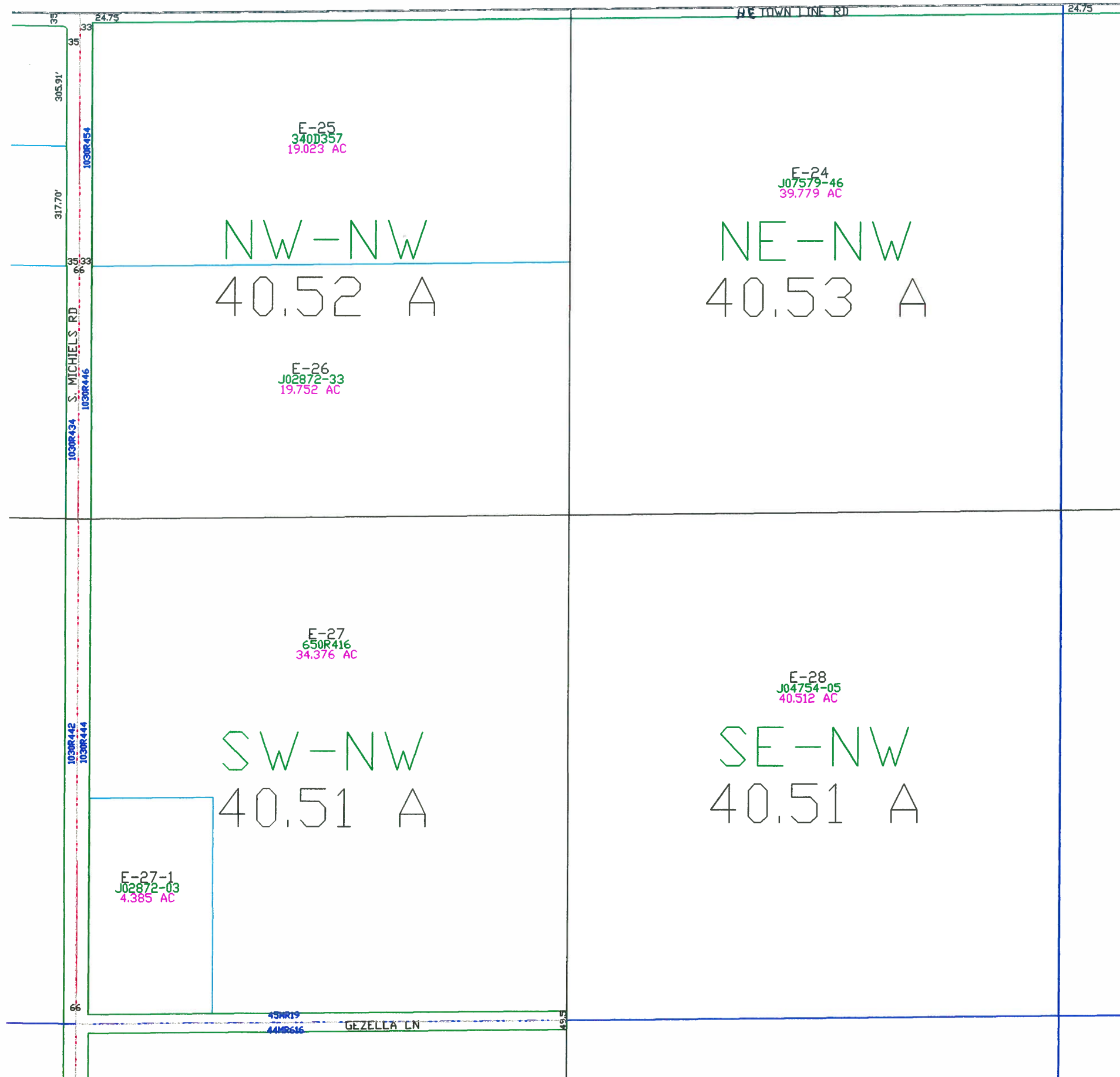

Town of Eaton

T23N - R22E
SECTION 14
NW 1/4

TOWN OF HUMBOLDT					
18	17	16	15	14	13
19	20	21	22	23	24
30	29	28	27	26	25
31	32	33	34	35	36
TOWN OF BELLEVUE TOWN OF LEDGEVIEW		TOWN OF NEW DENMARK		TOWN OF KEWAUNEE CO	
R21E R22E		R22E R23E		T23N T22N	

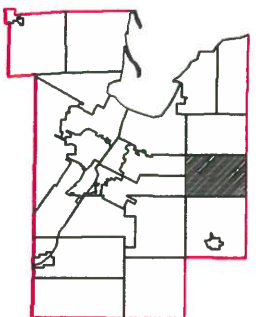
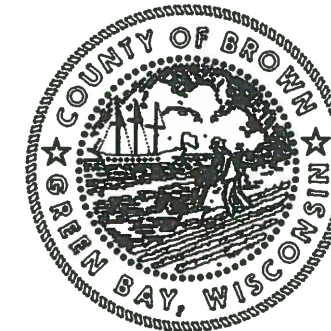

1" = 300'



This is a compilation of records and data located in various county offices and is to be used for reference purposes only. The map is controlled by the field measurements between the corners of the Public Land Survey System and the parcels are mapped from available records which may not precisely fit field conditions. Brown County is not responsible for any inaccuracies.

This map was created by the Brown County Survey Department with funding provided by the Town of Eaton and the Wisconsin Land Information Program.

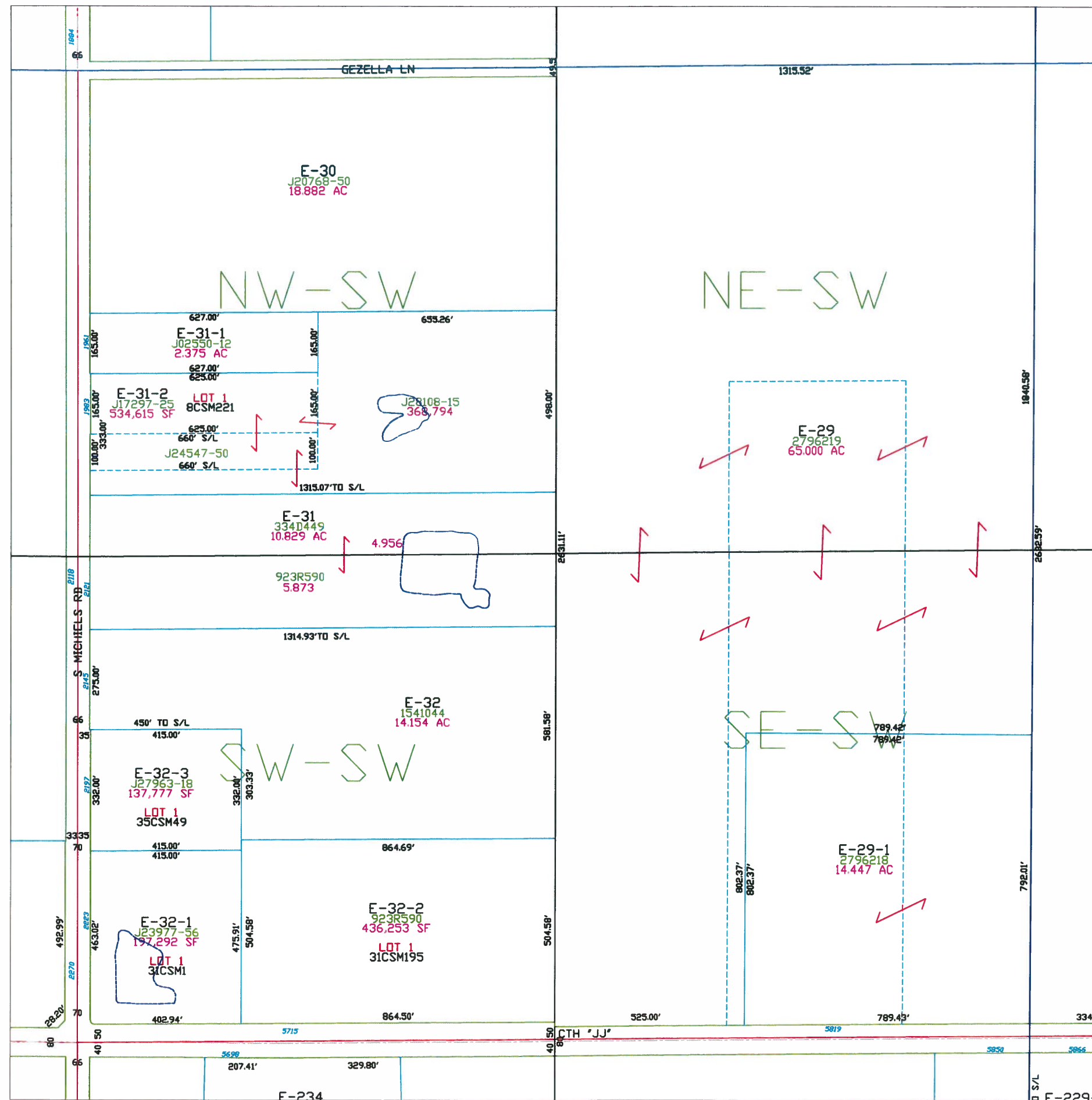

Town of Eaton

T23N - R22E
SECTION 14
SW 1/4

TOWN OF HUMBOLDT					
18	17	16	15	14	13
19	20	21	22	23	24
30	29	28	27	26	25
31	32	33	34	35	36
TOWN OF NEW DENMARK					
TOWN OF LEDGEVIEW					
TOWN OF BELLEVUE					
TOWN OF KEWAUNEE CO					

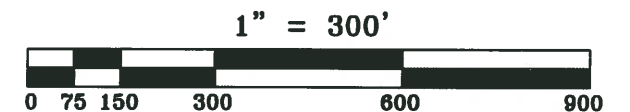
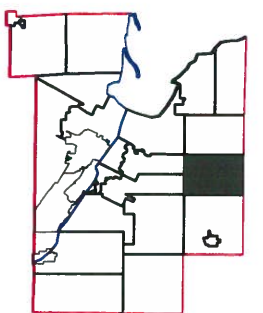
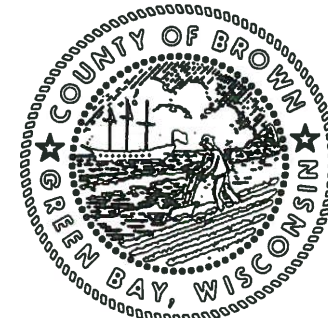

This is a compilation of records and data located in various county offices and is to be used for reference purposes only. The map is controlled by the field measurements between the corners of the Public Land Survey System and the parcels are mapped from available records which may not precisely fit field conditions. Brown County is not responsible for any inaccuracies.

This map was created by the Brown County Survey Department with funding provided by the Town of Eaton and the Wisconsin Land Information Program.

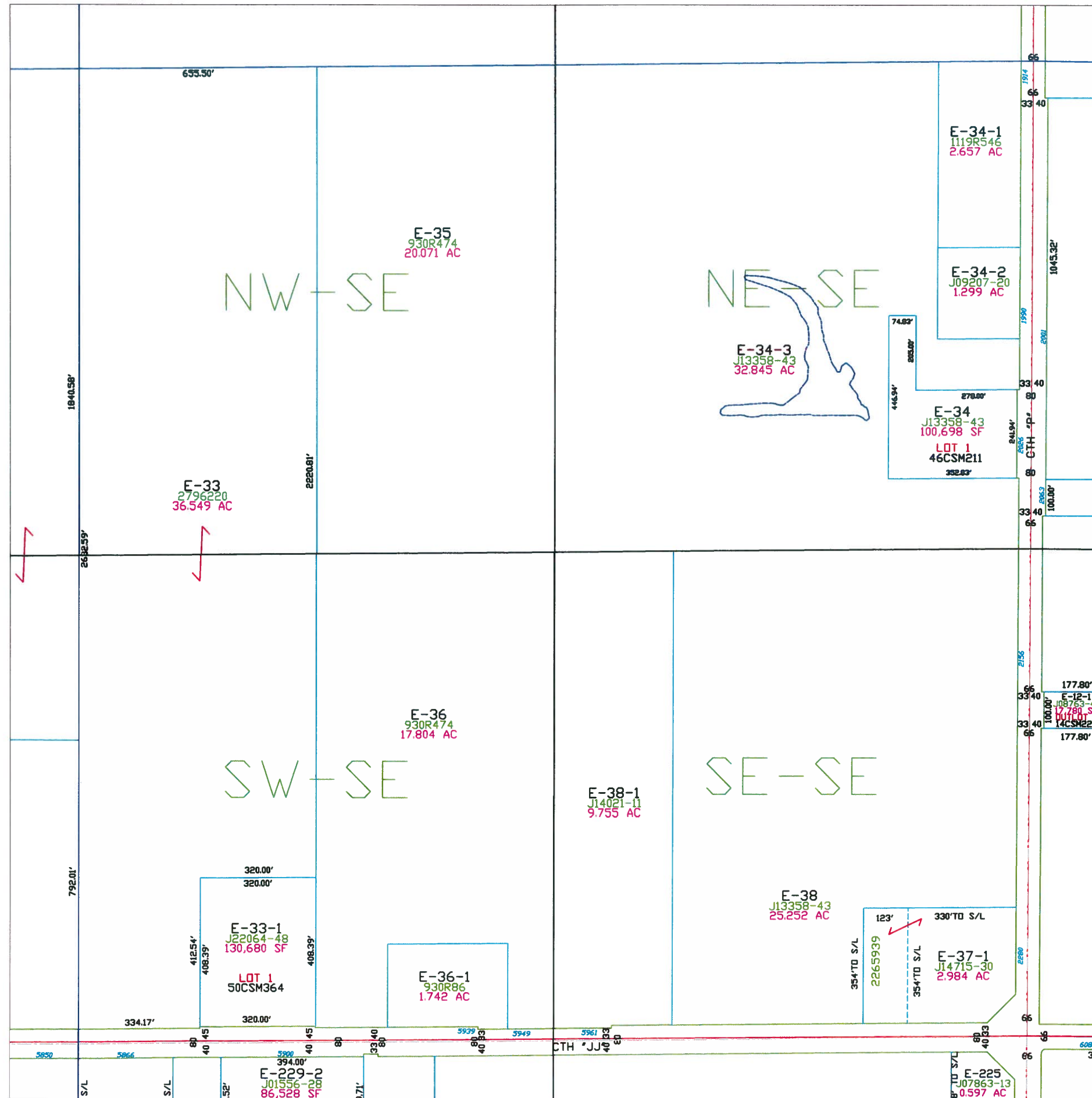

Town of Eaton

T23N - R22E
SECTION 14
SE 1/4

TOWN OF HUMBOLDT					
18	17	16	15	14	13
19	20	21	22	23	24
30	29	28	27	26	25
31	32	33	34	35	36
TOWN OF NEW DENMARK					
TOWN OF LEDGEVIEW					
TOWN OF BELLEVUE					
TOWN OF KEWAUNEE CO					

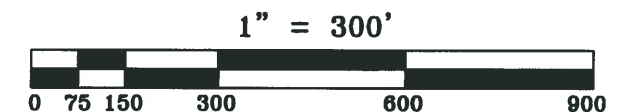
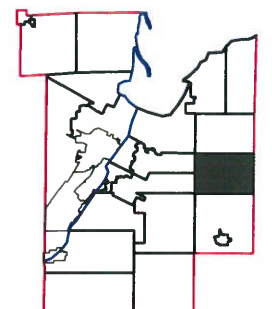
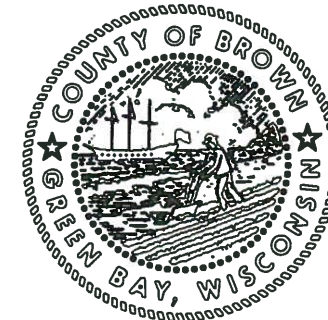

This is a compilation of records and data located in various county offices and is to be used for reference purposes only. The map is controlled by the field measurements between the corners of the Public Land Survey System and the parcels are mapped from available records which may not precisely fit field conditions. Brown County is not responsible for any inaccuracies.

This map was created by the Brown County Survey Department with funding provided by the Town of Eaton and the Wisconsin Land Information Program.

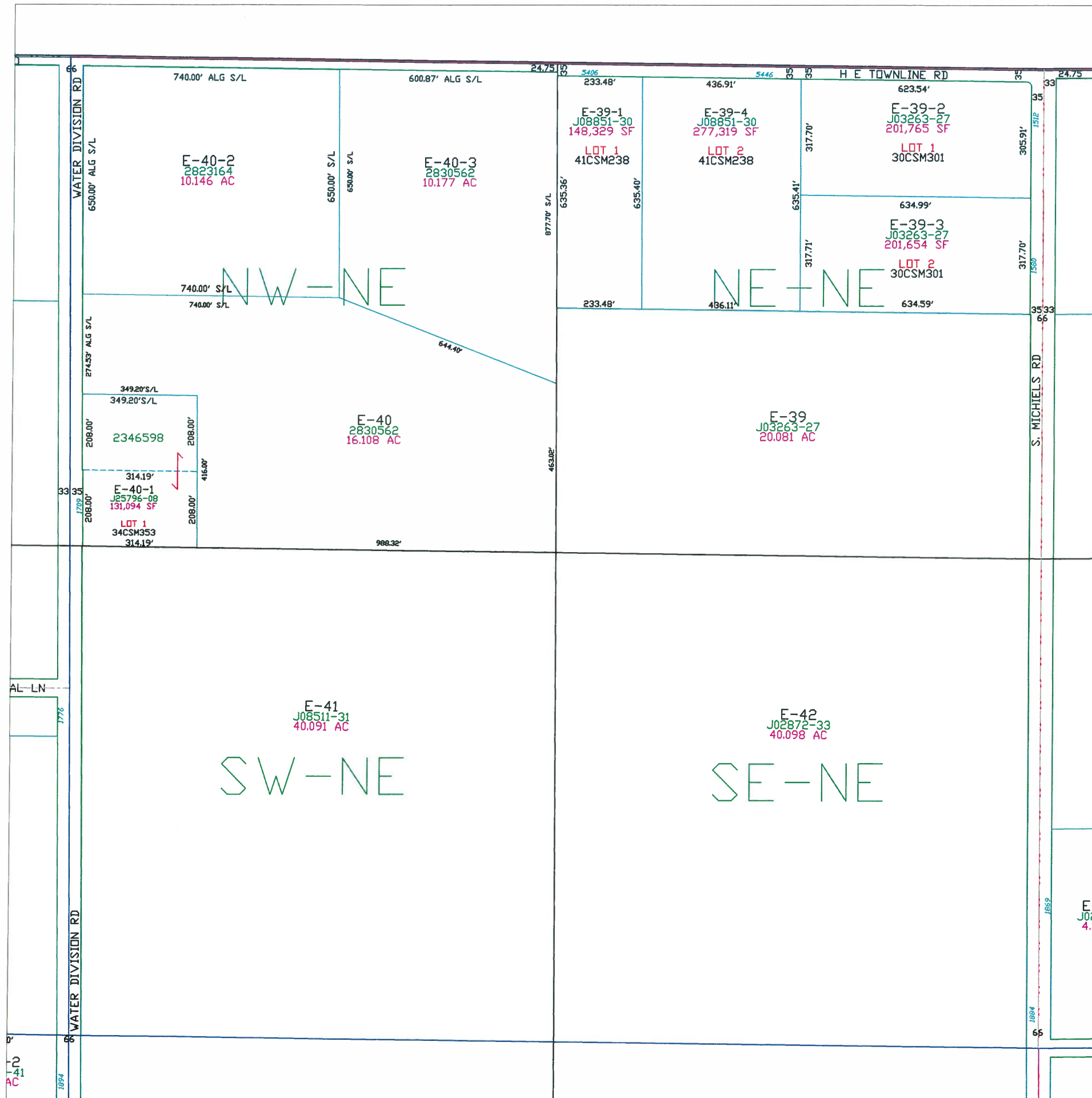

Town of Eaton

T23N - R22E
SECTION 15
NE 1/4

TOWN OF HUMBOLDT					
18	17	16	15	14	13
19	20	21	22	23	24
30	29	28	27	26	25
31	32	33	34	35	36
TOWN OF NEW DENMARK					
TOWN OF BELLEVUE TOWN OF LEDGEVIEW					
KEWAUNEE CO					
T23N T22N					
R21E R22E					

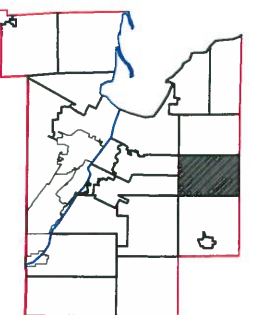
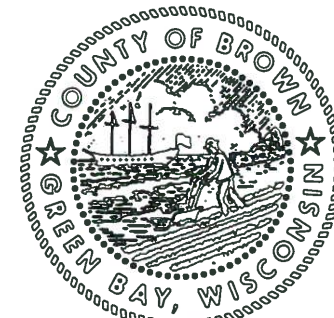

1" = 300'



This is a compilation of records and data located in various county offices and is to be used for reference purposes only. The map is controlled by the field measurements between the corners of the Public Land Survey System and the parcels are mapped from available records which may not precisely fit field conditions. Brown County is not responsible for any inaccuracies.

This map was created by the Brown County Survey Department with funding provided by the Town of Eaton and the Wisconsin Land Information Program.

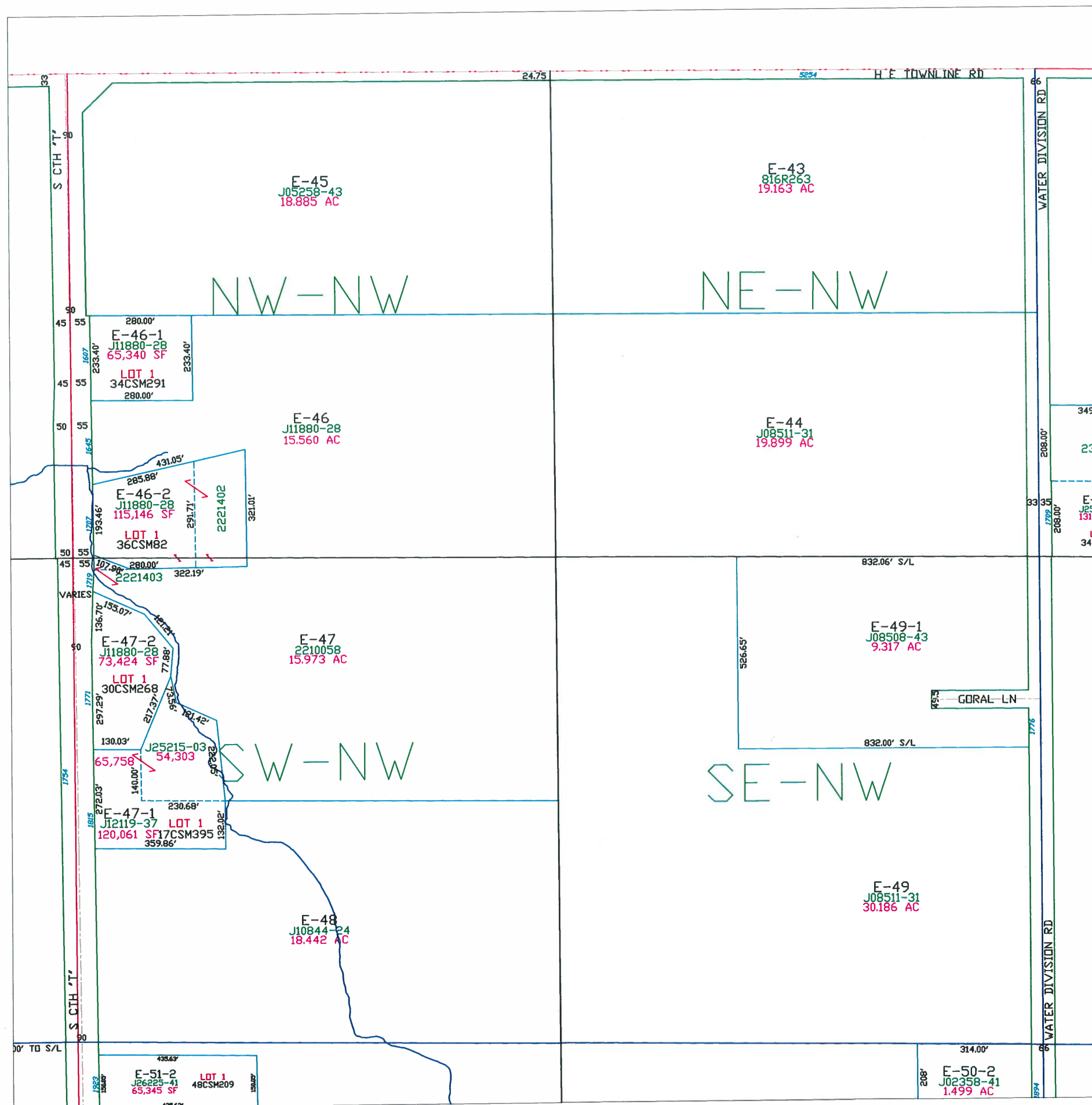

Town of Eaton

T23N - R22E
SECTION 15
NW1/4

TOWN OF HUMBOLDT					
18	17	16	15	14	13
19	20	21	22	23	24
30	29	28	27	26	25
31	32	33	34	35	36
TOWN OF NEW DENMARK					
T23N T22N					

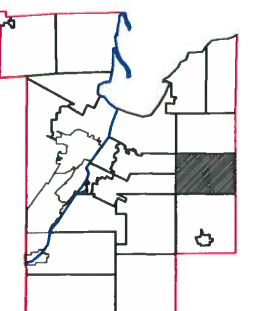
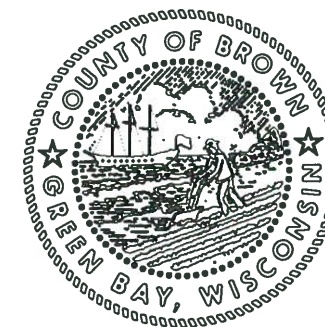

1" = 300'



This is a compilation of records and data located in various county offices and is to be used for reference purposes only. The map is controlled by the field measurements between the corners of the Public Land Survey System and the parcels are mapped from available records which may not precisely fit field conditions. Brown County is not responsible for any inaccuracies.

This map was created by the Brown County Survey Department with funding provided by the Town of Eaton and the Wisconsin Land Information Program.

© 2010 BROWN COUNTY SURVEY DEPT.
GREEN BAY, WI 54305

Plot date: 9/9/10
Plotted by: T LESLIE

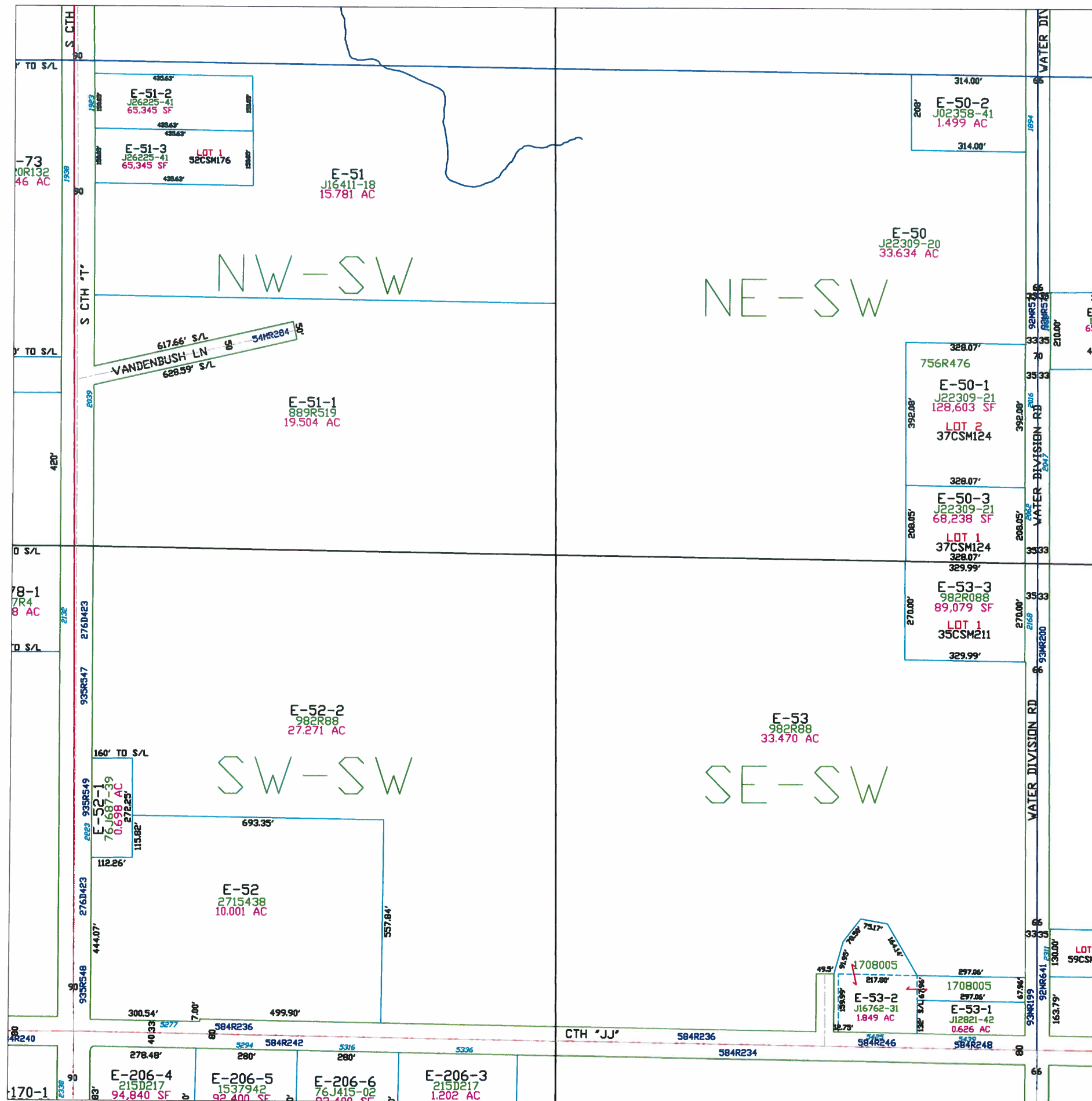

Town of Eaton

T23N - R22E
SECTION 15
SW1/4

TOWN OF HUMBOLDT					
18	17	16	15	14	13
19	20	21	22	23	24
30	29	28	27	26	25
31	32	33	34	35	36
TOWN OF NEW DENMARK					
TOWN OF BELLEVUE					
TOWN OF LEDGEVIEW					
KEWAUNEE CO					
T23N T22N					
R21E R22E R23E					

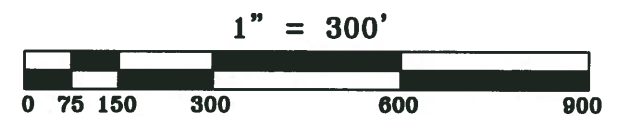
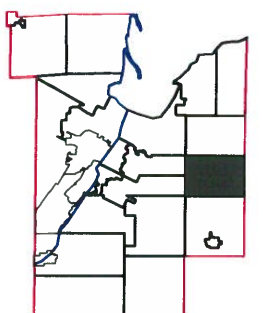
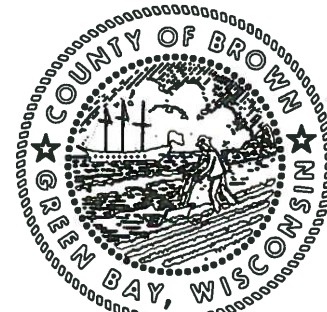

This is a compilation of records and data located in various county offices and is to be used for reference purposes only. The map is controlled by the field measurements between the corners of the Public Land Survey System and the parcels are mapped from available records which may not precisely fit field conditions. Brown County is not responsible for any inaccuracies.

This map was created by the Brown County Survey Department with funding provided by the Town of Eaton and the Wisconsin Land Information Program.

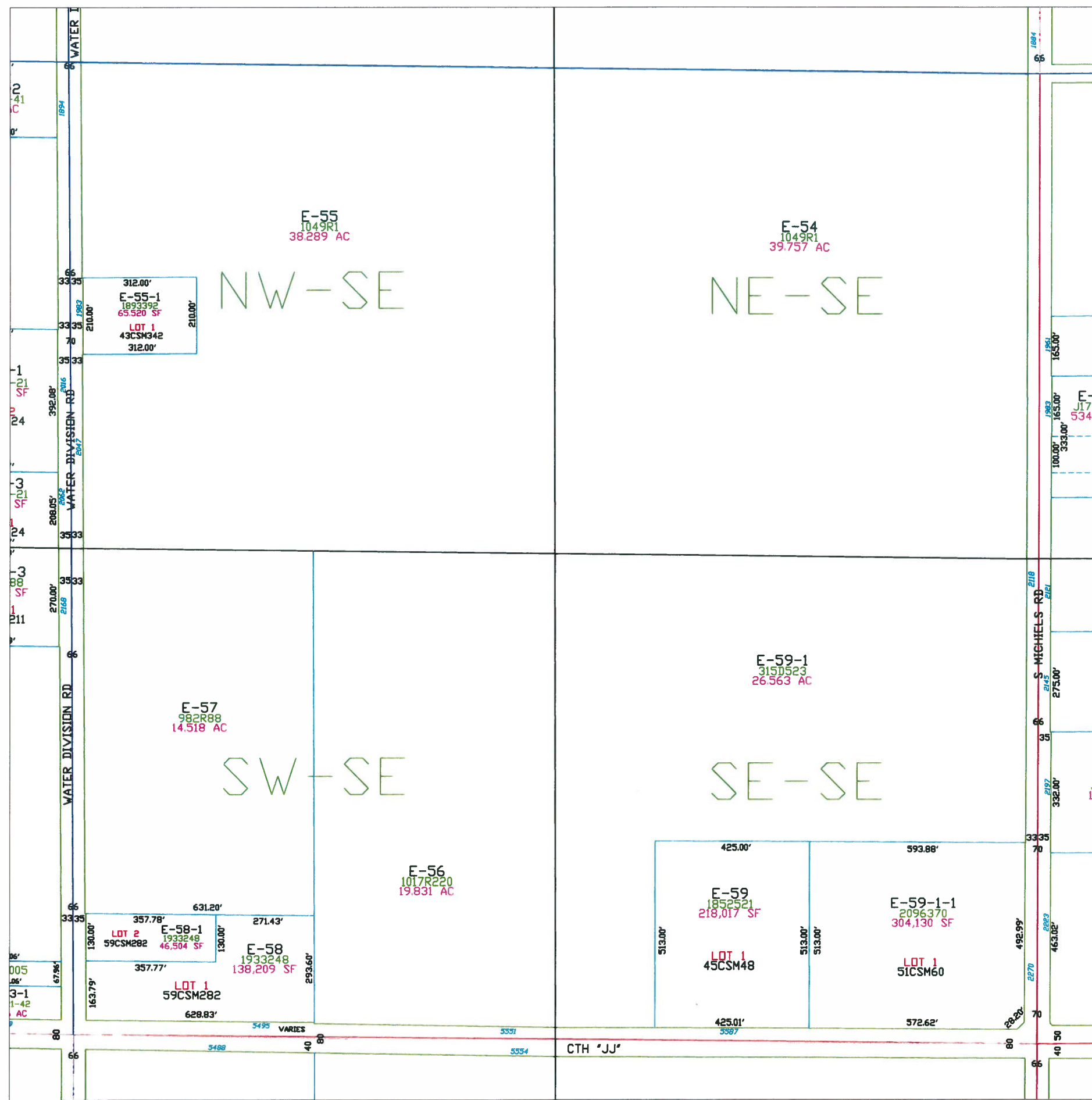

Town of Eaton

T23N - R22E
SECTION 15
SE1/4

TOWN OF HUMBOLDT					
18	17	16	15	14	13
19	20	21	22	23	24
30	29	28	27	26	25
31	32	33	34	35	36
TOWN OF NEW DENMARK					
TOWN OF BELLEVUE TOWN OF LEDGEVIEW					
KEWAUNEE CO					
T23N T22N					
R21E R22E					

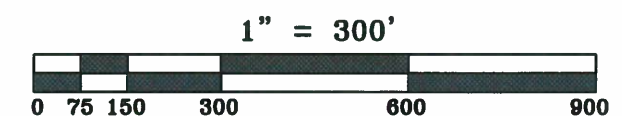
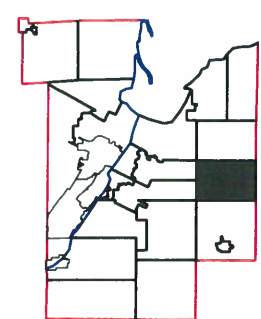
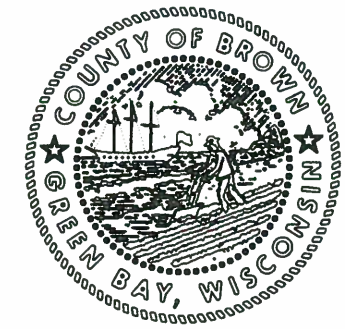

This is a compilation of records and data located in various county offices and is to be used for reference purposes only. The map is controlled by the field measurements between the corners of the Public Land Survey System and the parcels are mapped from available records which may not precisely fit field conditions. Brown County is not responsible for any inaccuracies.

This map was created by the Brown County Survey Department with funding provided by the Town of Eaton and the Wisconsin Land Information Program.

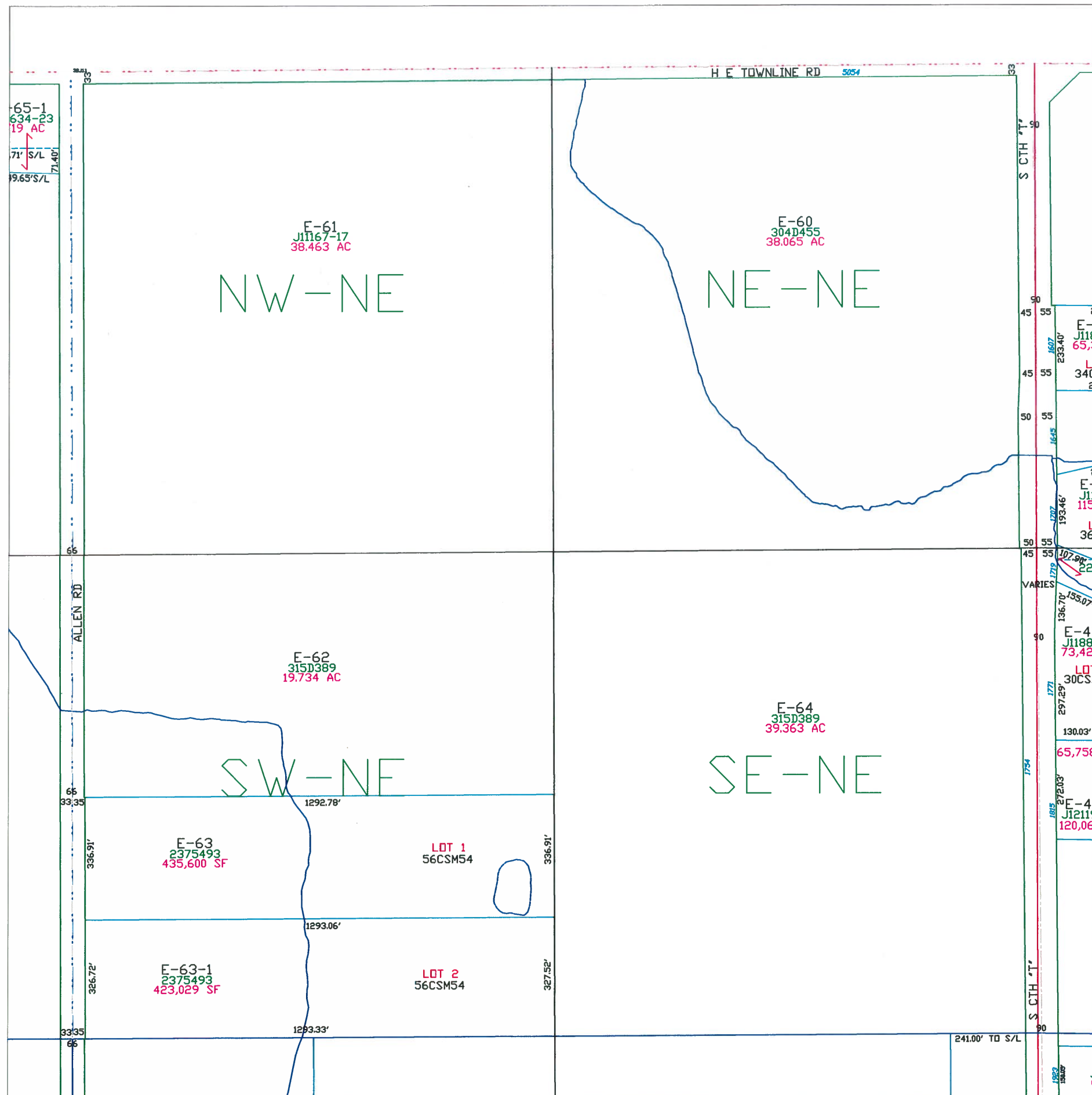

Town of Eaton

T23N - R22E
SECTION 16
NE1/4

TOWN OF HUMBOLDT					
18	17	16	15	14	13
19	20	21	22	23	24
30	29	28	27	26	25
31	32	33	34	35	36
TOWN OF NEW DENMARK					
TOWN OF LEDGEVIEW					
TOWN OF BELLEVUE					
TOWN OF Kewaunee Co					

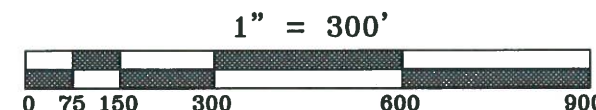
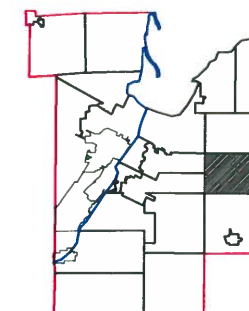
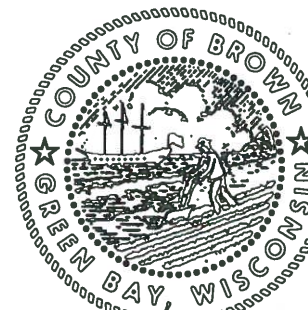

This is a compilation of records and data located in various county offices and is to be used for reference purposes only. The map is controlled by the field measurements between the corners of the Public Land Survey System and the parcels are mapped from available records which may not precisely fit field conditions. Brown County is not responsible for any inaccuracies.

This map was created by the Brown County Survey Department with funding provided by the Town of Eaton and the Wisconsin Land Information Program.

Town of Eaton

T23N - R22E
SECTION 16
NW 1/4

TOWN OF HUMBOLDT					
18	17	16	15	14	13
19	20	21	22	23	24
30	29	28	27	26	25
31	32	33	34	35	36
TOWN OF NEW DENMARK					
TOWN OF BELLEVUE					
TOWN OF LEDGEVIEW					
KEWAUNEE CO					
T23N T22N					
R21E R22E					
R22E R23E					

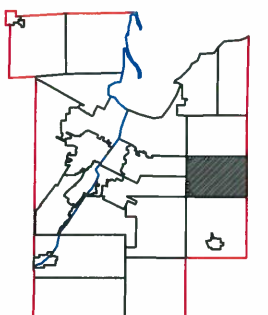
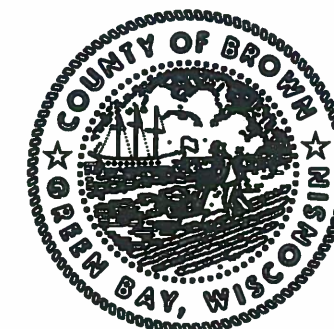

1" = 300'



This is a compilation of records and data located in various county offices and is to be used for reference purposes only. The map is controlled by the field measurements between the corners of the Public Land Survey System and the parcels are mapped from available records which may not precisely fit field conditions. Brown County is not responsible for any inaccuracies.

This map was created by the Brown County Survey Department with funding provided by the Town of Eaton and the Wisconsin Land Information Program.

© 2020 BROWN COUNTY SURVEY DEPT.
GREEN BAY, WI 54305

Plot date: 9/16/2020
Plotted by: CWM

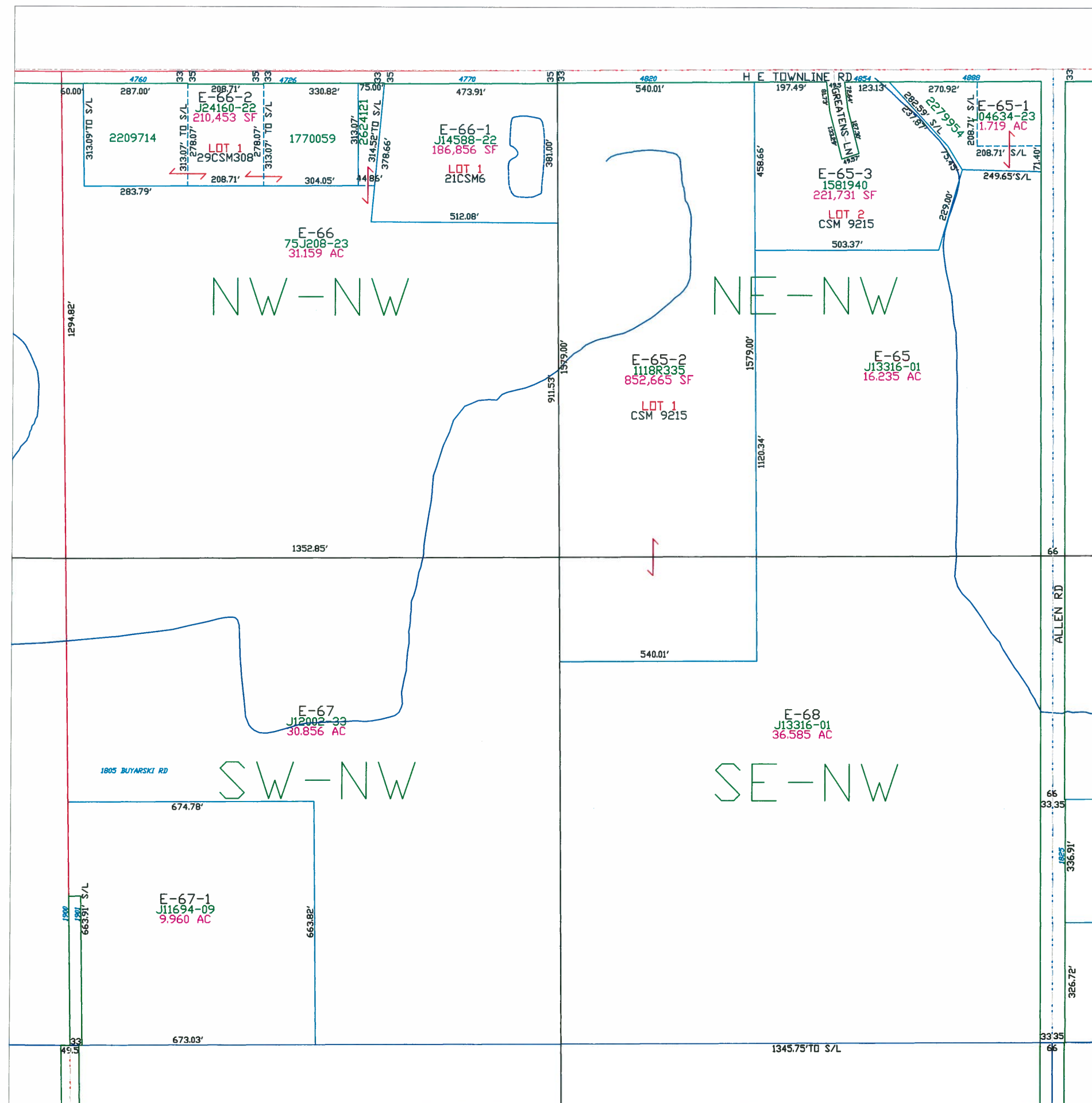

Town of Eaton

T23N – R22E
SECTION 16
SW 1/4

TOWN OF HUMBOLDT							
TOWN OF BELLEVUE TOWN OF LEDGEVIEW	18	17	16	15	14	13	
	19	20	21	22	23	24	
	30	29	28	27	26	25	
	31	32	33	34	35	36	
TOWN OF NEW DENMARK							
R21E R22E	KEWAUNEE CO						T23N T22N
						R22E R23E	

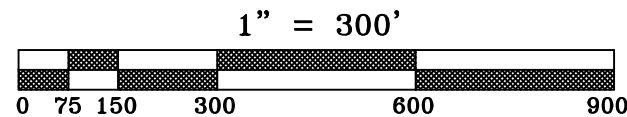
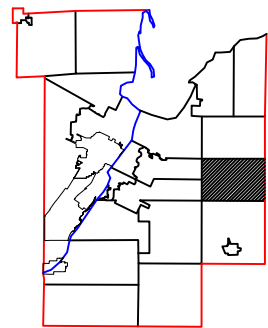
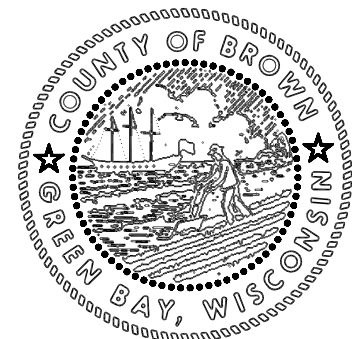

This is a compilation of records and data located in various county offices and is to be used for reference purposes only. The map is controlled by the field measurements between the corners of the Public Land Survey System and the parcels are mapped from available records which may not precisely fit field conditions. Brown County is not responsible for any inaccuracies.

This map was created by the Brown County Survey Department with funding provided by the Town of Eaton and the Wisconsin Land Information Program.

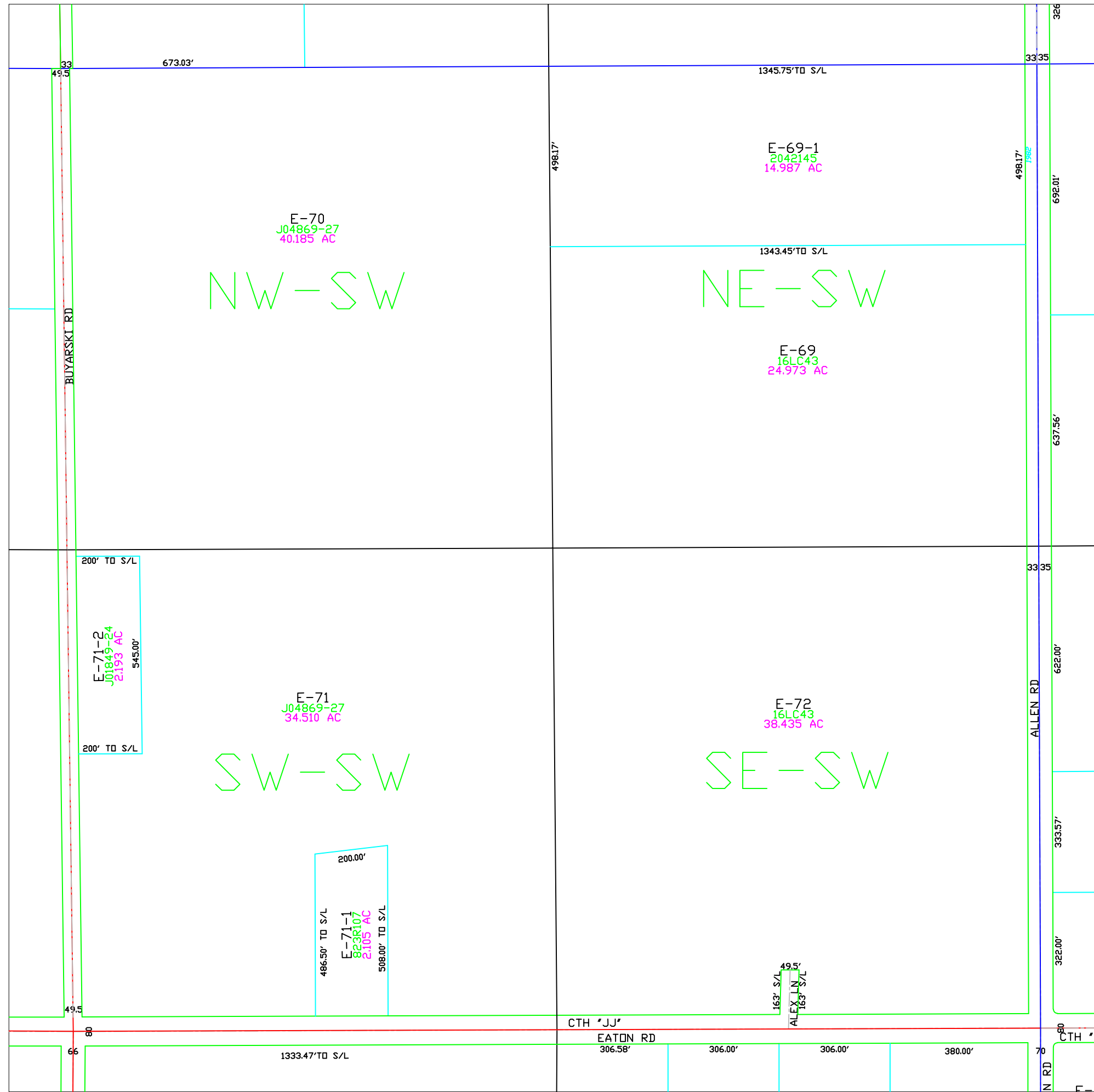

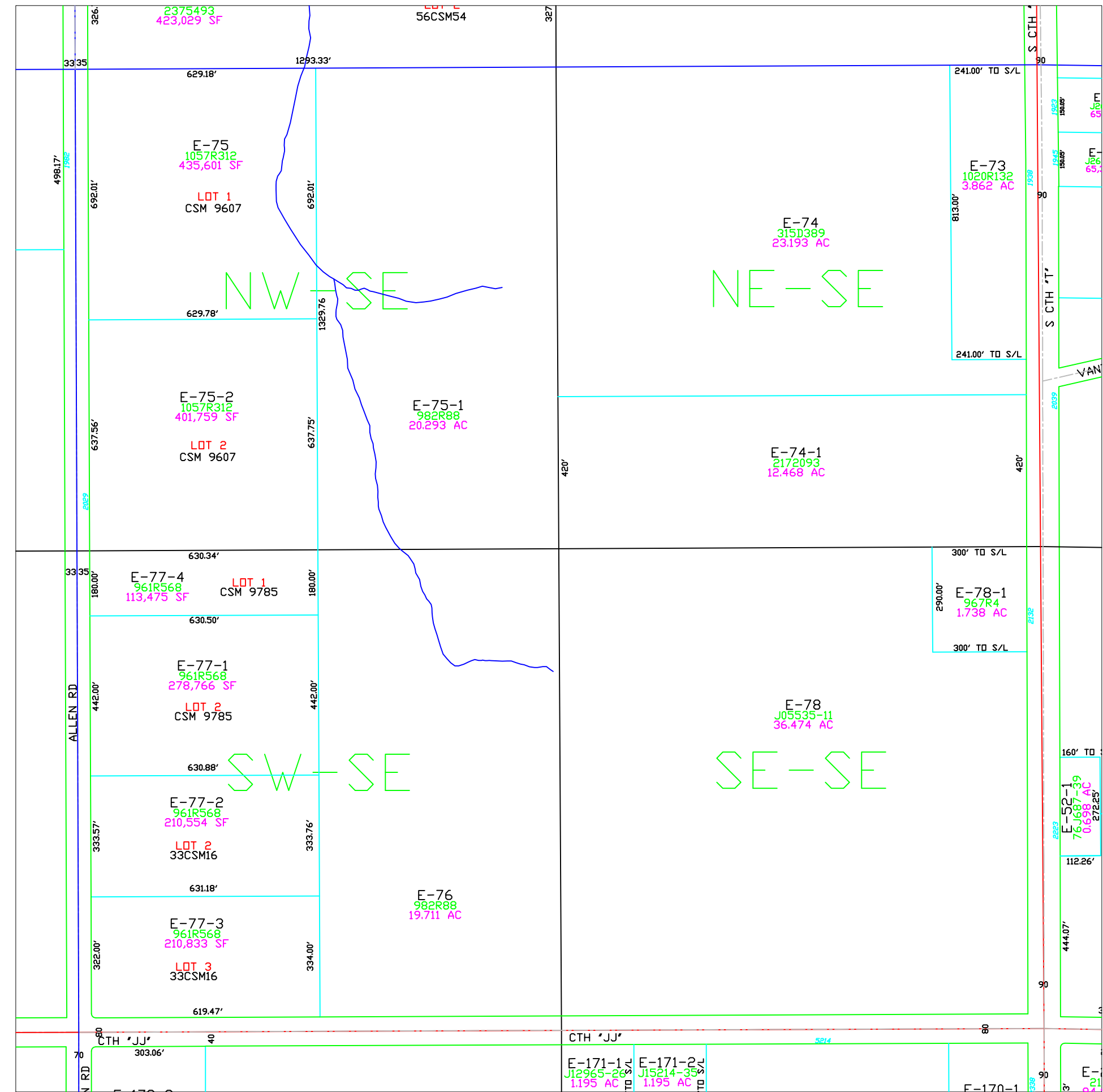

Town of Eaton

T23N – R22E
SECTION 16
SE 1/4

TOWN OF HUMBOLDT					
18	17	16	15	14	13
19	20	21	22	23	24
30	29	28	27	26	25
31	32	33	34	35	36
TOWN OF NEW DENMARK					
T23N T22N					

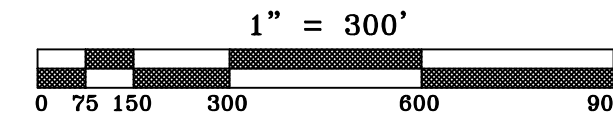
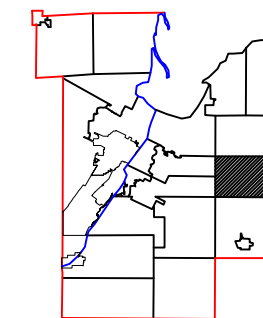
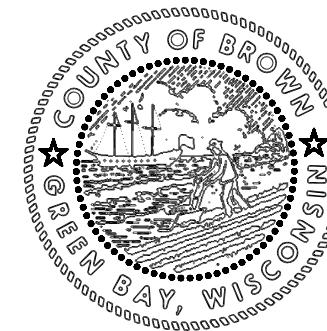

This is a compilation of records and data located in various county offices and is to be used for reference purposes only. The map is controlled by the field measurements between the corners of the Public Land Survey System and the parcels are mapped from available records which may not precisely fit field conditions. Brown County is not responsible for any inaccuracies.

This map was created by the Brown County Survey Department with funding provided by the Town of Eaton and the Wisconsin Land Information Program.

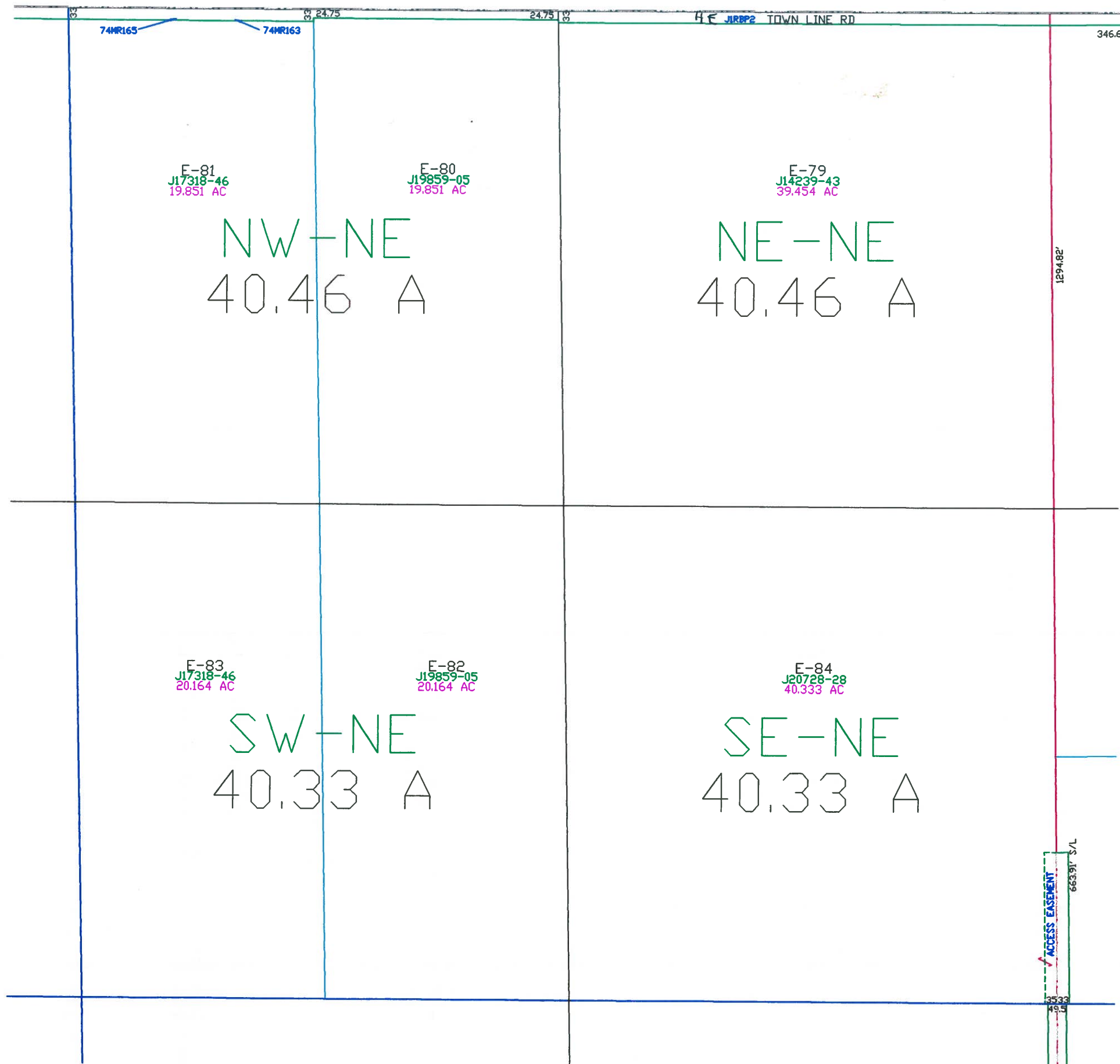

Town of Eaton

T23N - R22E
SECTION 17
NE 1/4

TOWN OF HUMBOLDT					
18	17	16	15	14	13
19	20	21	22	23	24
30	29	28	27	26	25
31	32	33	34	35	36
TOWN OF NEW DENMARK					
TOWN OF BELLEVUE					
TOWN OF LEDGEVIEW					
KEWAUNEE CO					
T23N T22N					
R22E R23E					

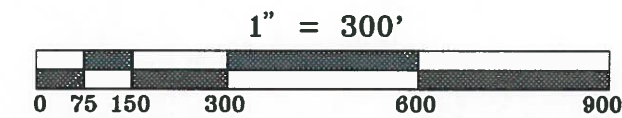
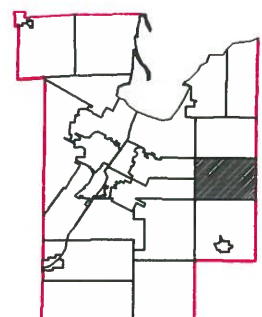
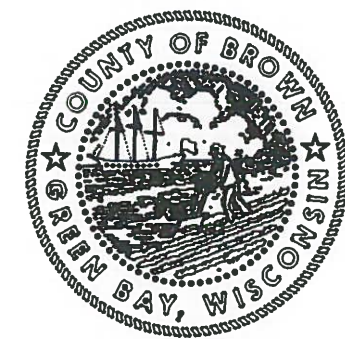

This is a compilation of records and data located in various county offices and is to be used for reference purposes only. The map is controlled by the field measurements between the corners of the Public Land Survey System and the parcels are mapped from available records which may not precisely fit field conditions. Brown County is not responsible for any inaccuracies.

This map was created by the Brown County Survey Department with funding provided by the Town of Eaton and the Wisconsin Land Information Program.

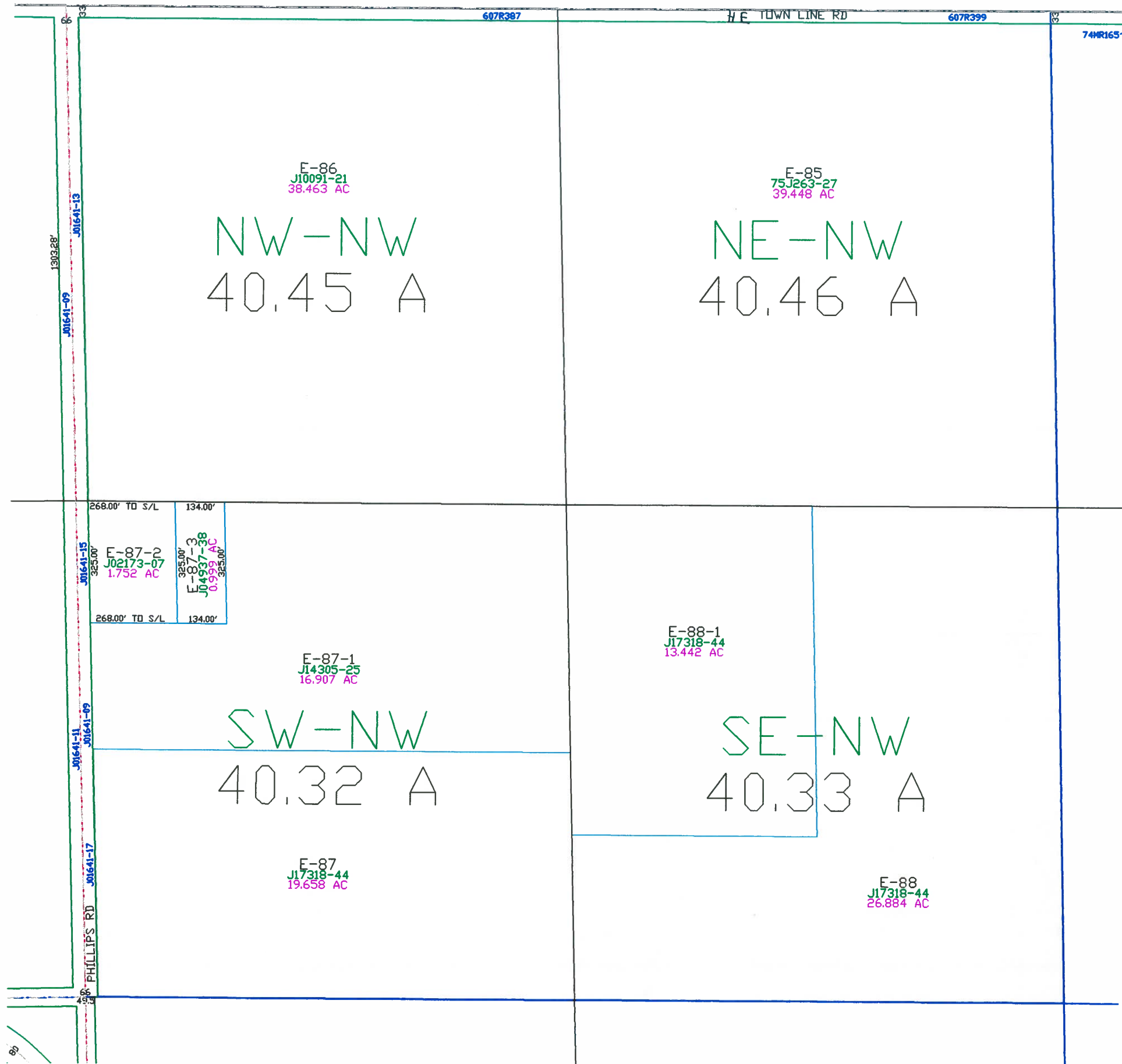

Town of Eaton

T23N - R22E
SECTION 17
NW 1/4

TOWN OF HUMBOLDT					
18	17	16	15	14	13
19	20	21	22	23	24
30	29	28	27	26	25
31	32	33	34	35	36
TOWN OF NEW DENMARK					
TOWN OF BELLEVUE					
TOWN OF LEDGEVIEW					
TOWN OF KEWAUNEE CO					
T23N T22N					
R21E R22E R22E R23E					

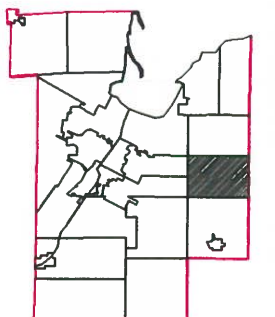
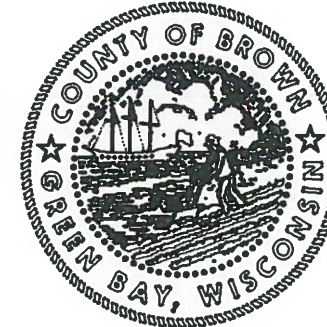

This is a compilation of records and data located in various county offices and is to be used for reference purposes only. The map is controlled by the field measurements between the corners of the Public Land Survey System and the parcels are mapped from available records which may not precisely fit field conditions. Brown County is not responsible for any inaccuracies.

This map was created by the Brown County Survey Department with funding provided by the Town of Eaton and the Wisconsin Land Information Program.

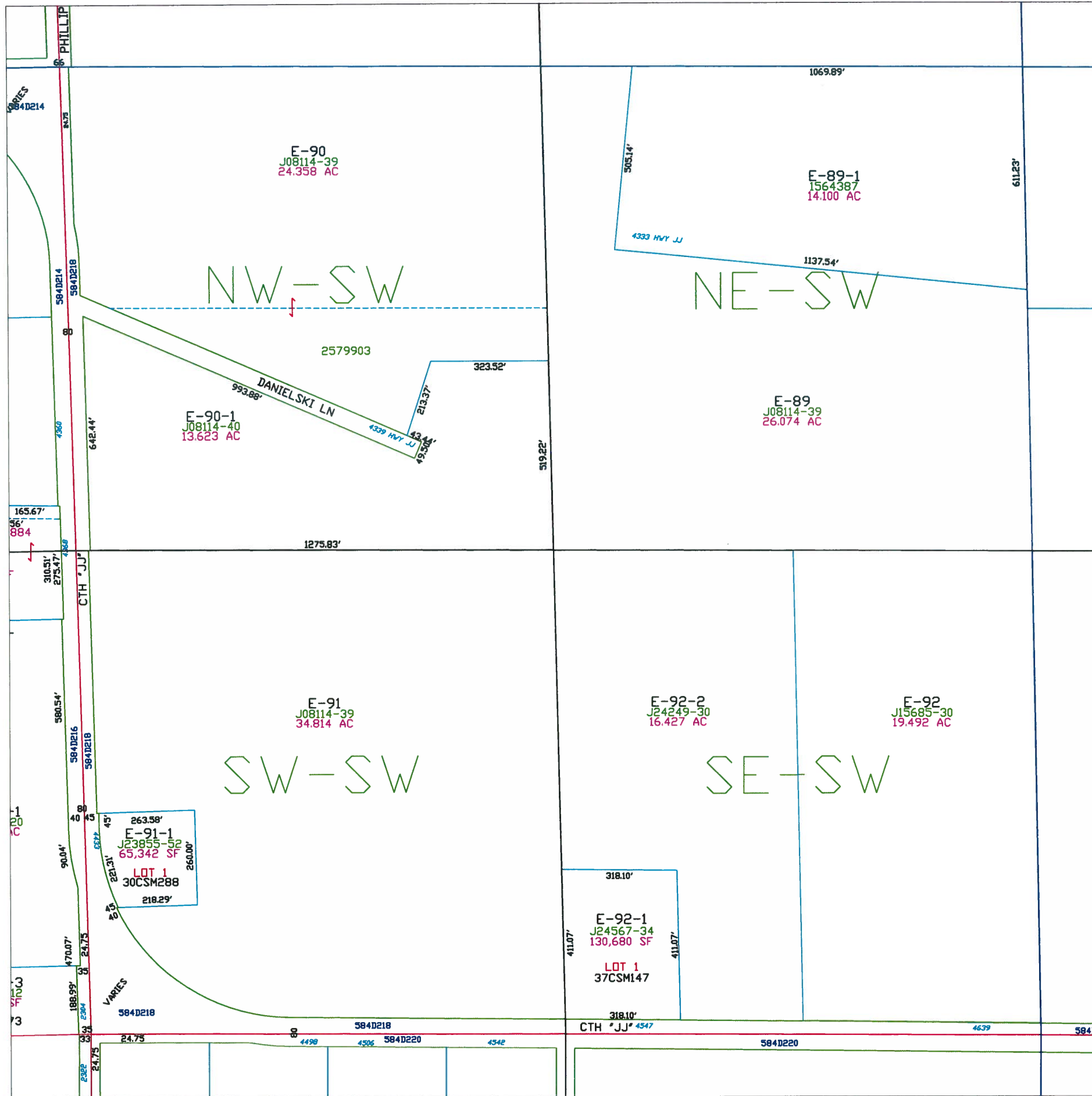

Town of Eaton

T23N - R22E
SECTION 17
SW1/4

TOWN OF HUMBOLDT					
18	17	16	15	14	13
19	20	21	22	23	24
30	29	28	27	26	25
31	32	33	34	35	36
TOWN OF NEW DENMARK					
TOWN OF BELLEVUE					
TOWN OF LEDGEVIEW					
TOWN OF KEWAUNEE CO					
T23N T22N					
R21E R22E R22E R23E					

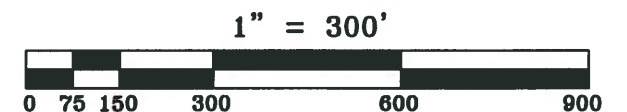
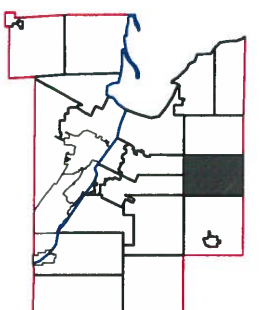
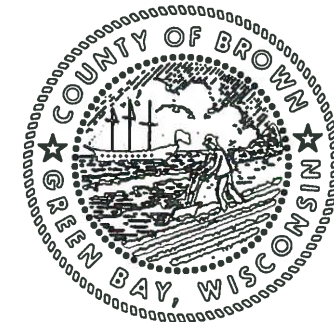

This is a compilation of records and data located in various county offices and is to be used for reference purposes only. The map is controlled by the field measurements between the corners of the Public Land Survey System and the parcels are mapped from available records which may not precisely fit field conditions. Brown County is not responsible for any inaccuracies.

This map was created by the Brown County Survey Department with funding provided by the Town of Eaton and the Wisconsin Land Information Program.

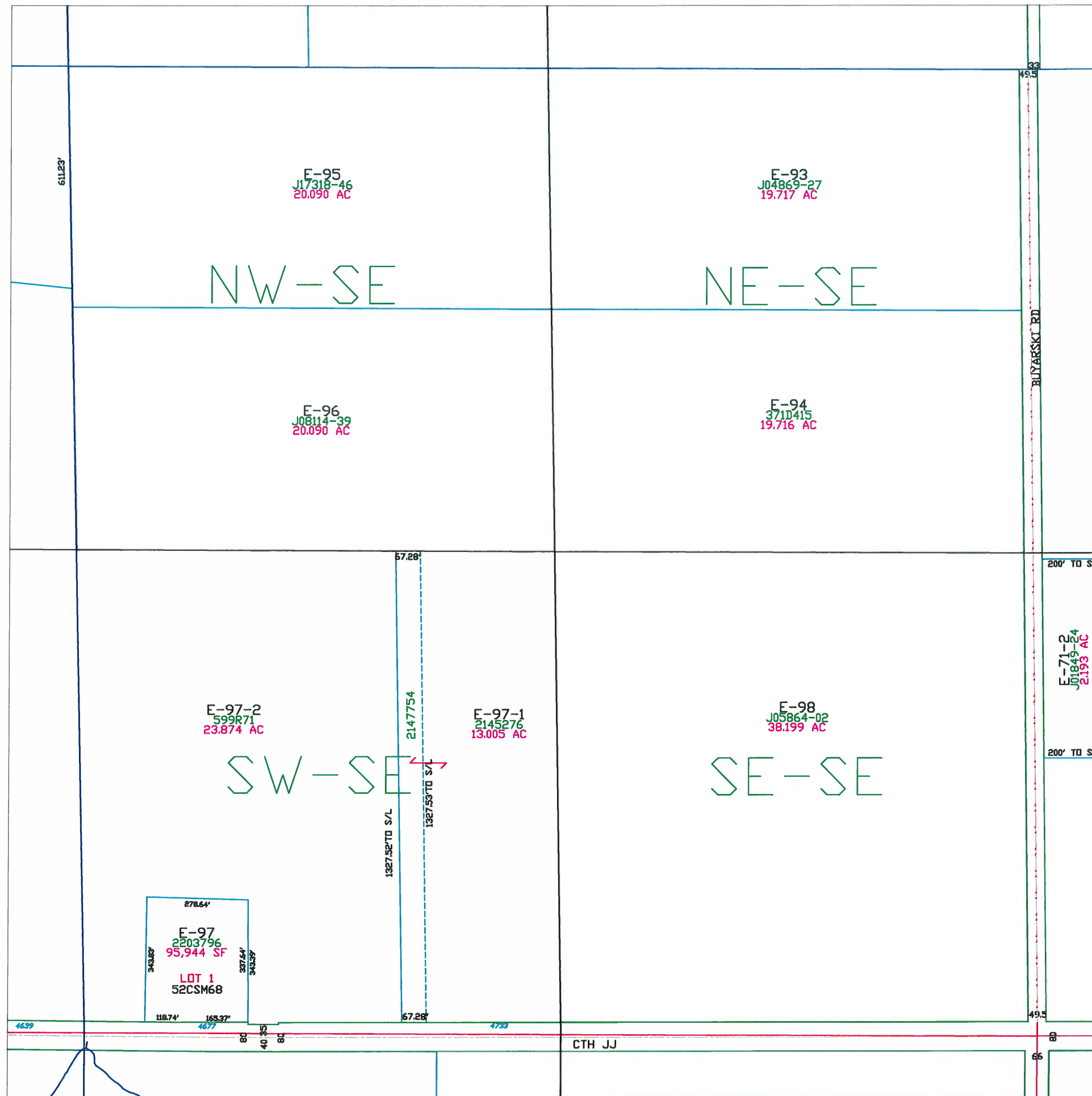

Town of Eaton

T23N - R22E
SECTION 17
SE1/4

TOWN OF HUMBOLDT					
18	17	16	15	14	13
19	20	21	22	23	24
30	29	28	27	26	25
31	32	33	34	35	36
TOWN OF NEW DENMARK					
TOWN OF BELLEVUE					
TOWN OF LEDGEVIEW					
KEWAUNEE CO					
T23N T22N					
R21E R22E					
R22E R23E					

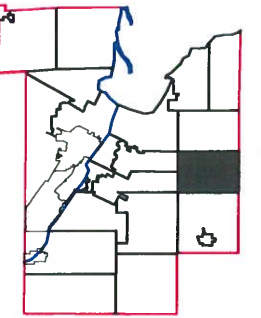
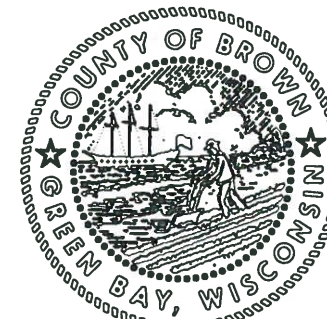

1" = 300'



This is a compilation of records and data located in various county offices and is to be used for reference purposes only. The map is controlled by the field measurements between the corners of the Public Land Survey System and the parcels are mapped from available records which may not precisely fit field conditions. Brown County is not responsible for any inaccuracies.

This map was created by the Brown County Survey Department with funding provided by the Town of Eaton and the Wisconsin Land Information Program.

Town of Eaton

T23N – R22E
SECTION 18
NE 1/4

TOWN OF HUMBOLDT					
18	17	16	15	14	13
19	20	21	22	23	24
30	29	28	27	26	25
31	32	33	34	35	36
TOWN OF NEW DENMARK					
TOWN OF BELLEVUE		TOWN OF LEDGEVIEW		KEWAUNEE CO	
R21E	R22E			R22E	R23E
				T23N	T22N

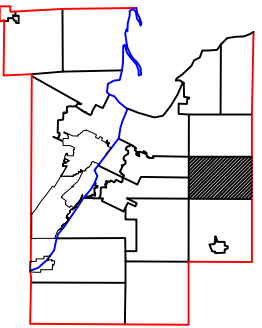

1" = 300'



This is a compilation of records and data located in various county offices and is to be used for reference purposes only. The map is controlled by the field measurements between the corners of the Public Land Survey System and the parcels are mapped from available records which may not precisely fit field conditions. Brown County is not responsible for any inaccuracies.

This map was created by the Brown County Survey Department with funding provided by the Town of Eaton and the Wisconsin Land Information Program.

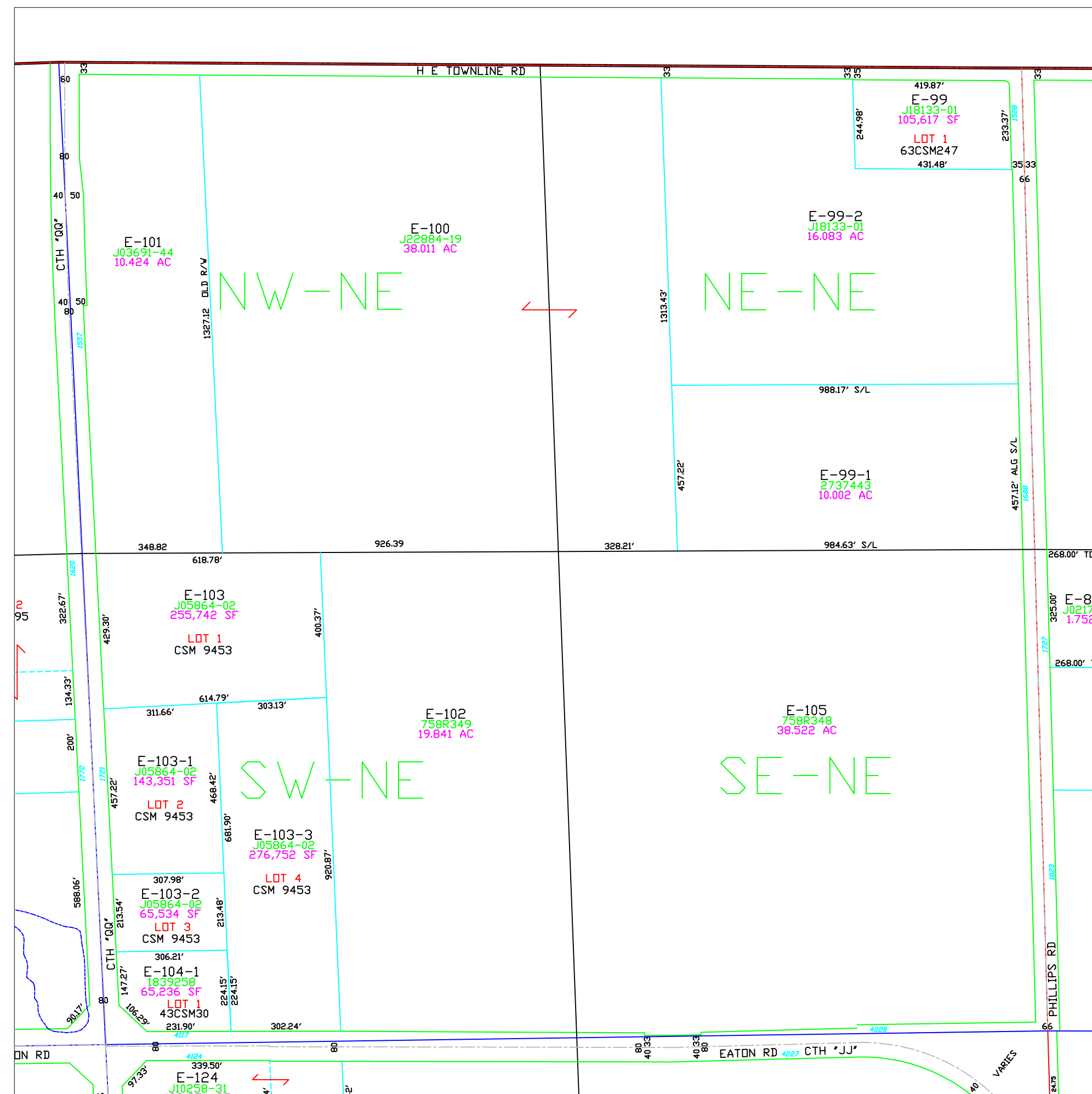

Town of Eaton

T23N - R22E
SECTION 18
NW 1/4

TOWN OF HUMBOLDT					
18	17	16	15	14	13
19	20	21	22	23	24
30	29	28	27	26	25
31	32	33	34	35	36
T23N T22N		TOWN OF NEW DENMARK		R22E R23E	
TOWN OF BELLEVUE		TOWN OF LEDGEVIEW		KEWAUNEE CO	

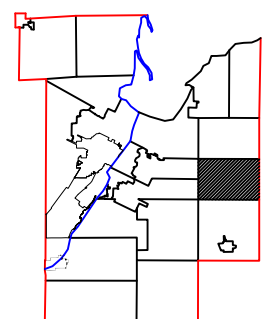
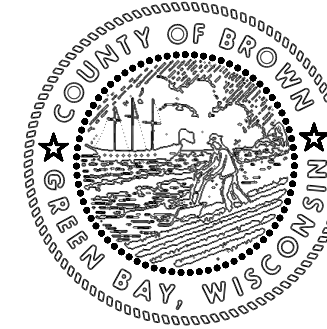

1" = 300'



This is a compilation of records and data located in various county offices and is to be used for reference purposes only. The map is controlled by the field measurements between the corners of the Public Land Survey System and the parcels are mapped from available records which may not precisely fit field conditions. Brown County is not responsible for any inaccuracies.

This map was created by the Brown County Survey Department with funding provided by the Town of Eaton and the Wisconsin Land Information Program.

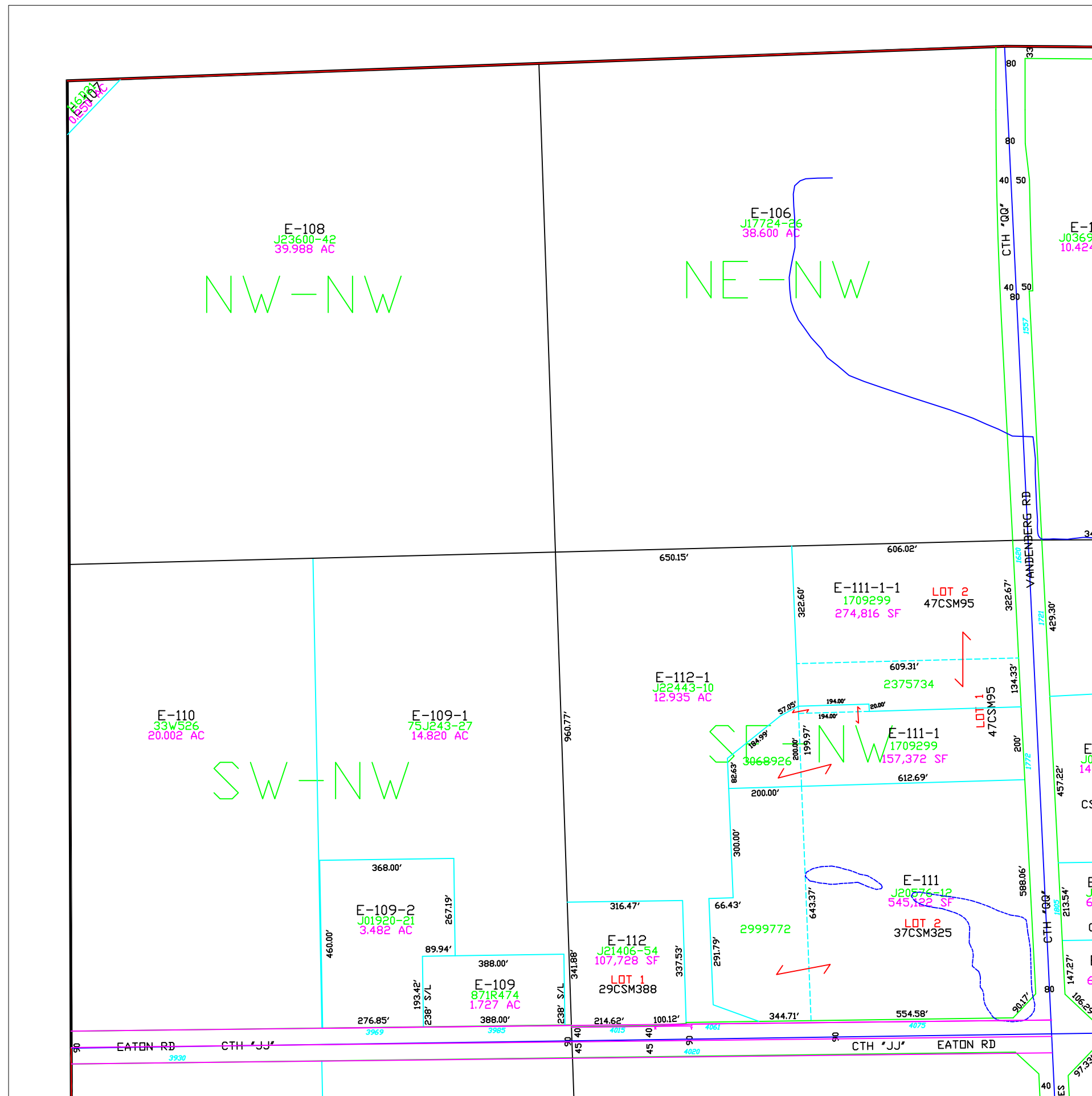

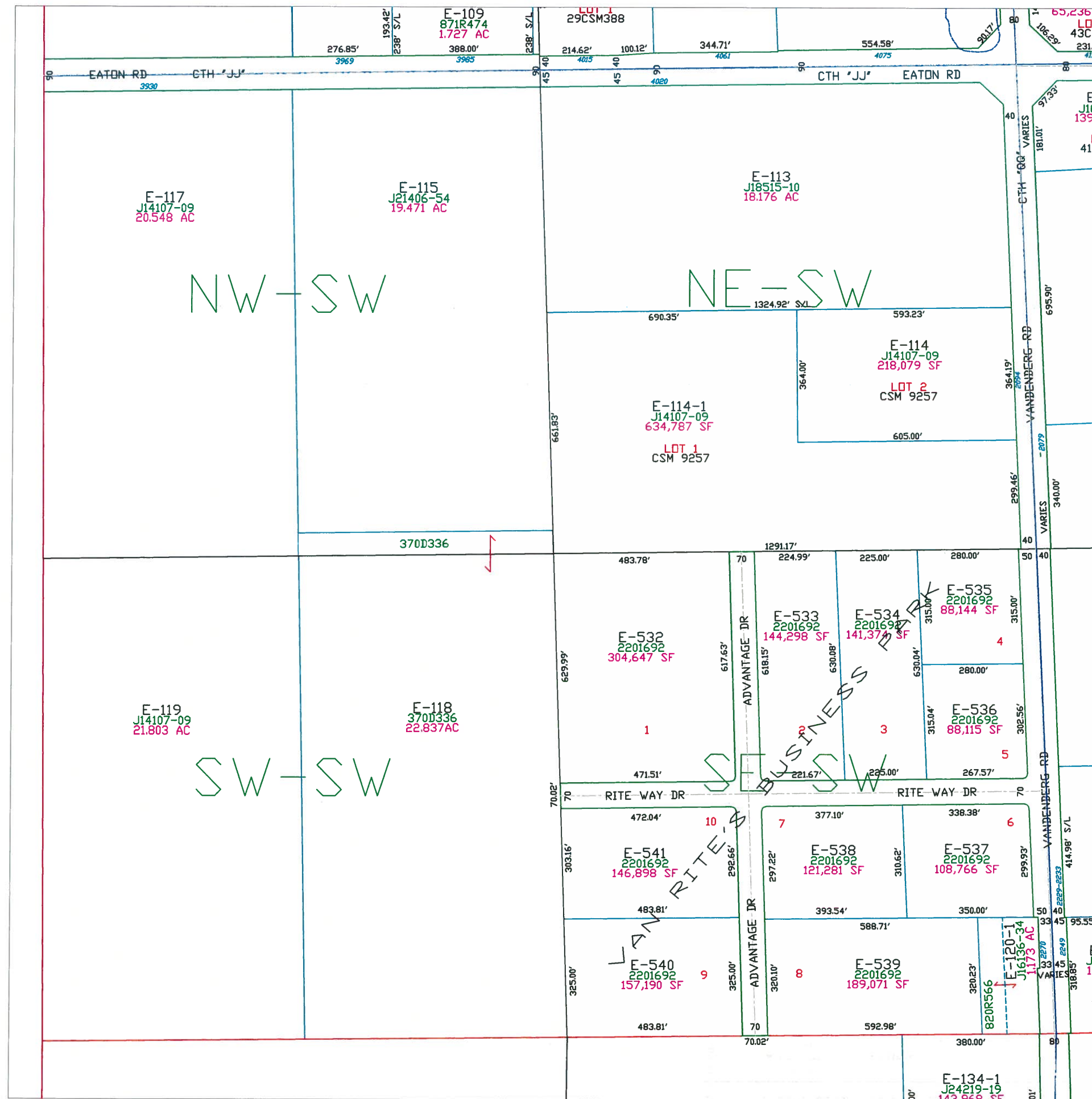

Town of Eaton

T23N - R22E
SECTION 18
SW 1/4

		TOWN OF HUMBOLDT						
		18	17	16	15	14	13	
TOWN OF BELLEVUE TOWN OF LEDGEVIEW	19	20	21	22	23	24		KEWAUNEE CO.
	30	29	28	27	26	25		
	31	32	33	34	35	36		
		TOWN OF NEW DENMARK						

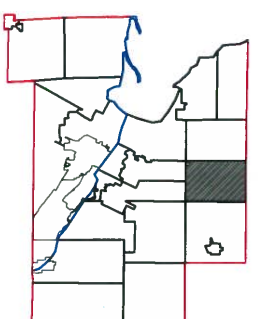
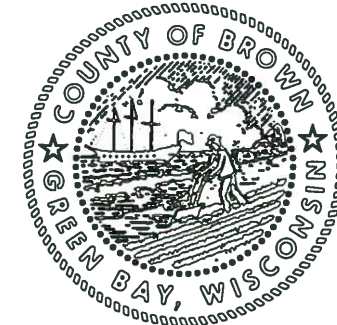

This is a compilation of records and data located in various county offices and is to be used for reference purposes only. The map is controlled by the field measurements between the corners of the Public Land Survey System and the parcels are mapped from available records which may not precisely fit field conditions. Brown County is not responsible for any inaccuracies.

This map was created by the Brown County Survey Department with funding provided by the Town of Eaton and the Wisconsin Land Information Program.

Town of Eaton

T23N – R22E
SECTION 18
SE 1/4

TOWN OF HUMBOLDT					
18	17	16	15	14	13
19	20	21	22	23	24
30	29	28	27	26	25
31	32	33	34	35	36
TOWN OF NEW DENMARK					
TOWN OF LEDGEVIEW					
TOWN OF BELLEVUE					
TOWN OF Kewaunee CO					

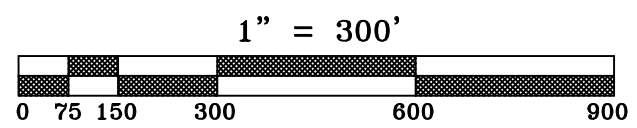
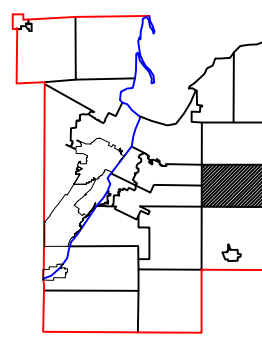

This is a compilation of records and data located in various county offices and is to be used for reference purposes only. The map is controlled by the field measurements between the corners of the Public Land Survey System and the parcels are mapped from available records which may not precisely fit field conditions. Brown County is not responsible for any inaccuracies.

This map was created by the Brown County Survey Department with funding provided by the Town of Eaton and the Wisconsin Land Information Program.

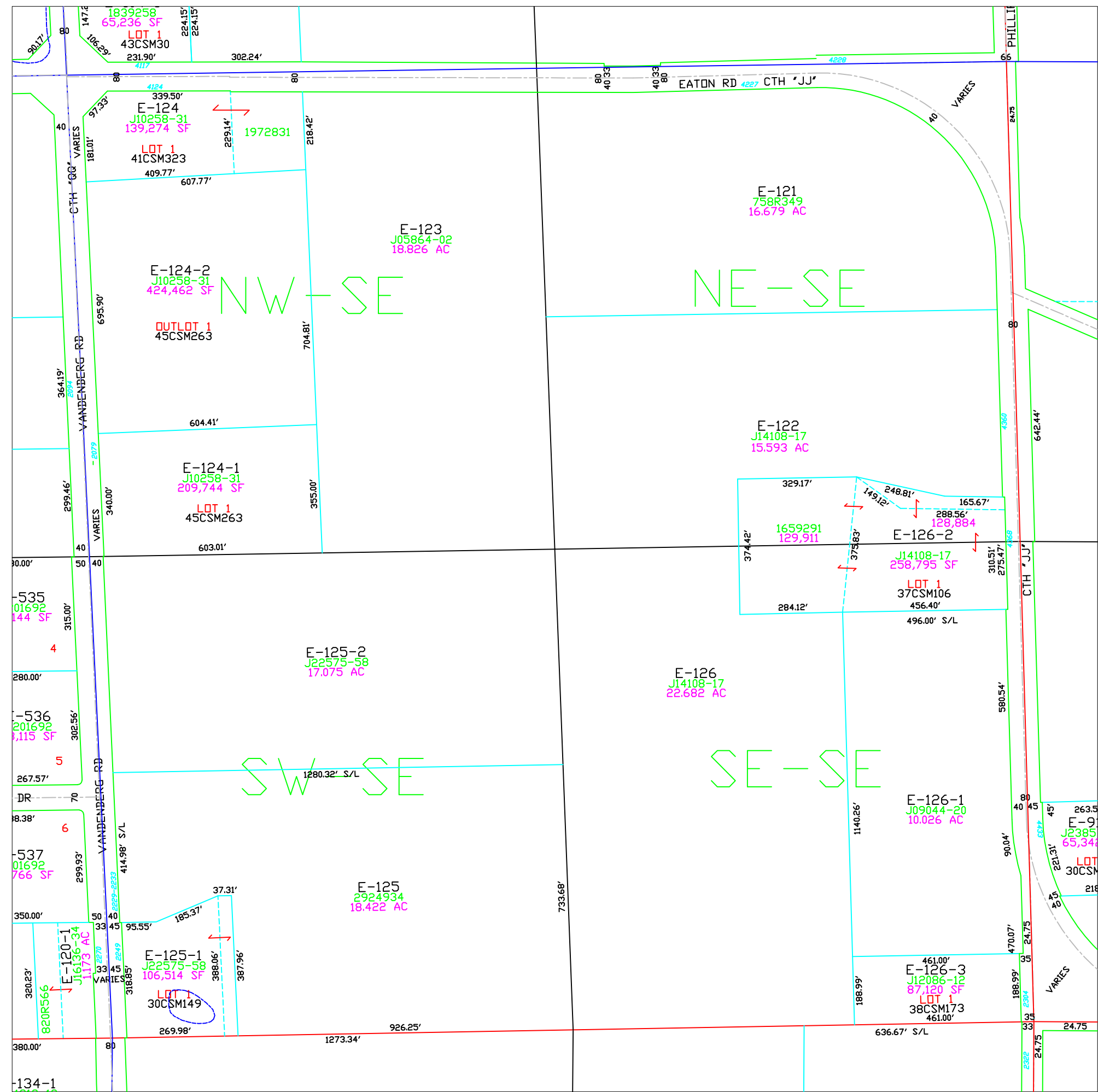

Town of Eaton

T23N – R22E SECTION 19 NE 1/4

TOWN OF HUMBOLDT					
18	17	16	15	14	13
19	20	21	22	23	24
TOWN OF NEW DENMARK					
30	29	28	27	26	25
31	32	33	34	35	36

T23N
T22N

R21E
R22E

R22E
R23E

TOWN OF BELLEVUE
TOWN OF LEDGEVIEW

KEWAUNEE CO

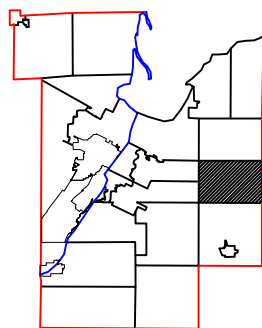

1" = 300'

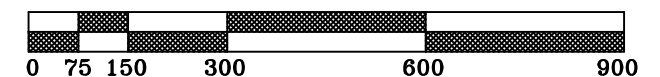

This is a compilation of records and data located in various county offices and is to be used for reference purposes only. The map is controlled by the field measurements between the corners of the Public Land Survey System and the parcels are mapped from available records which may not precisely fit field conditions. Brown County is not responsible for any inaccuracies.

This map was created by the Brown County Survey Department with funding provided by the Town of Eaton and the Wisconsin Land Information Program.

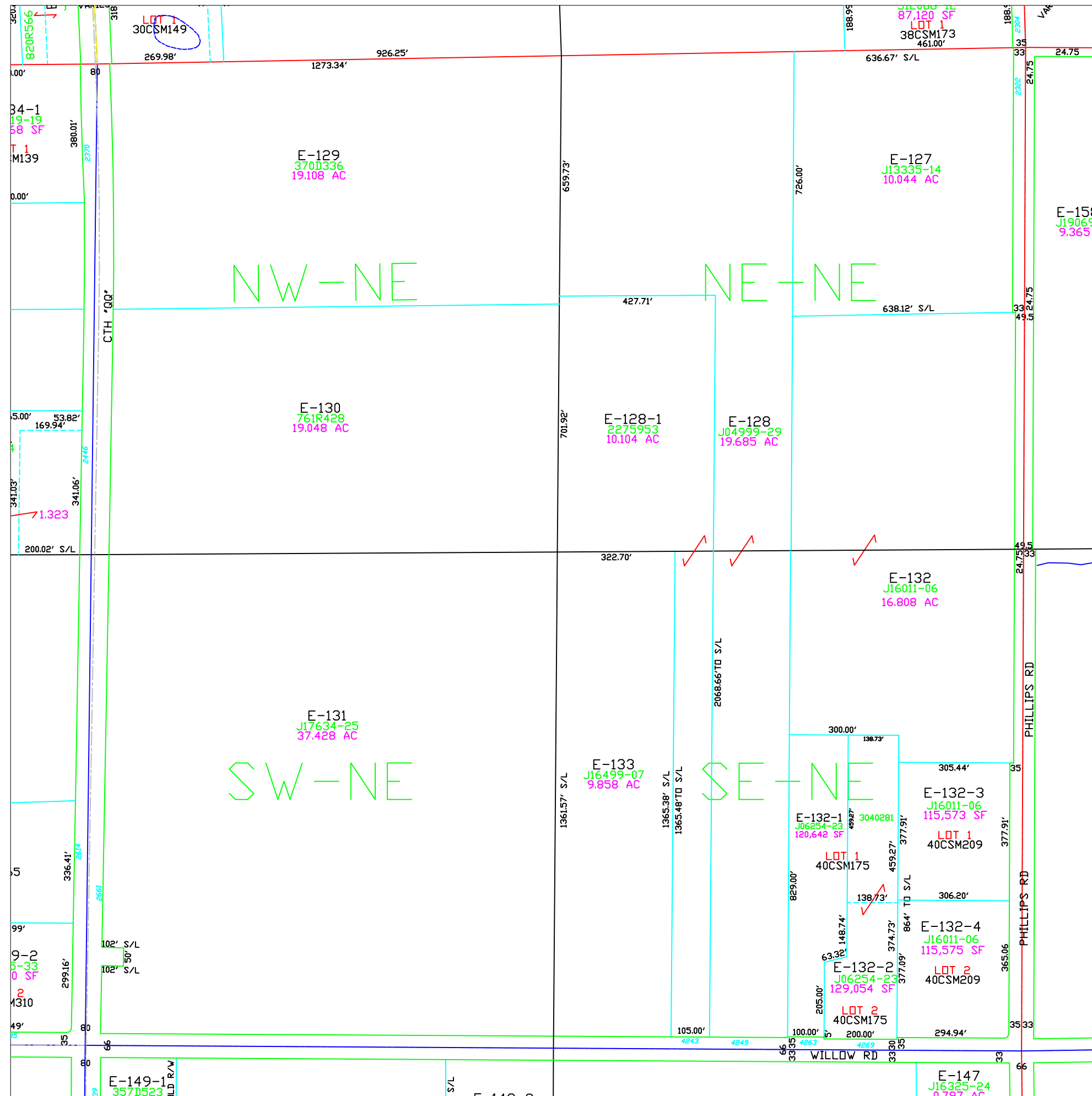

Town of Eaton

T23N – R22E
SECTION 19
NW 1/4

TOWN OF HUMBOLDT					
18	17	16	15	14	13
19	20	21	22	23	24
30	29	28	27	26	25
31	32	33	34	35	36
TOWN OF NEW DENMARK					
T23N T22N					
TOWN OF BELLEVUE TOWN OF LEDGEVIEW					
KEWAUNEE CO					
R21E R22E					R22E R23E

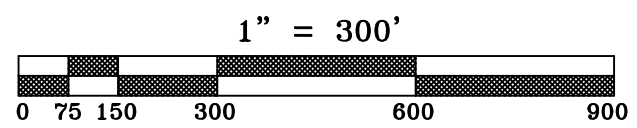
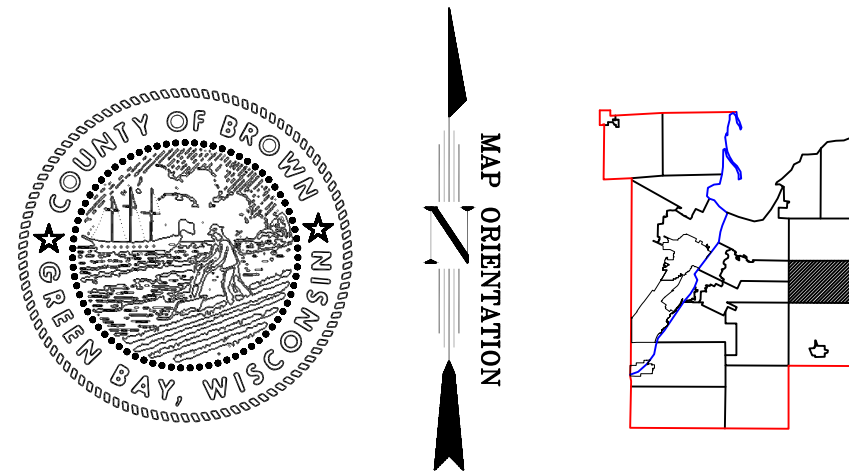

This is a compilation of records and data located in various county offices and is to be used for reference purposes only. The map is controlled by the field measurements between the corners of the Public Land Survey System and the parcels are mapped from available records which may not precisely fit field conditions. Brown County is not responsible for any inaccuracies.

This map was created by the Brown County Survey Department with funding provided by the Town of Eaton and the Wisconsin Land Information Program.

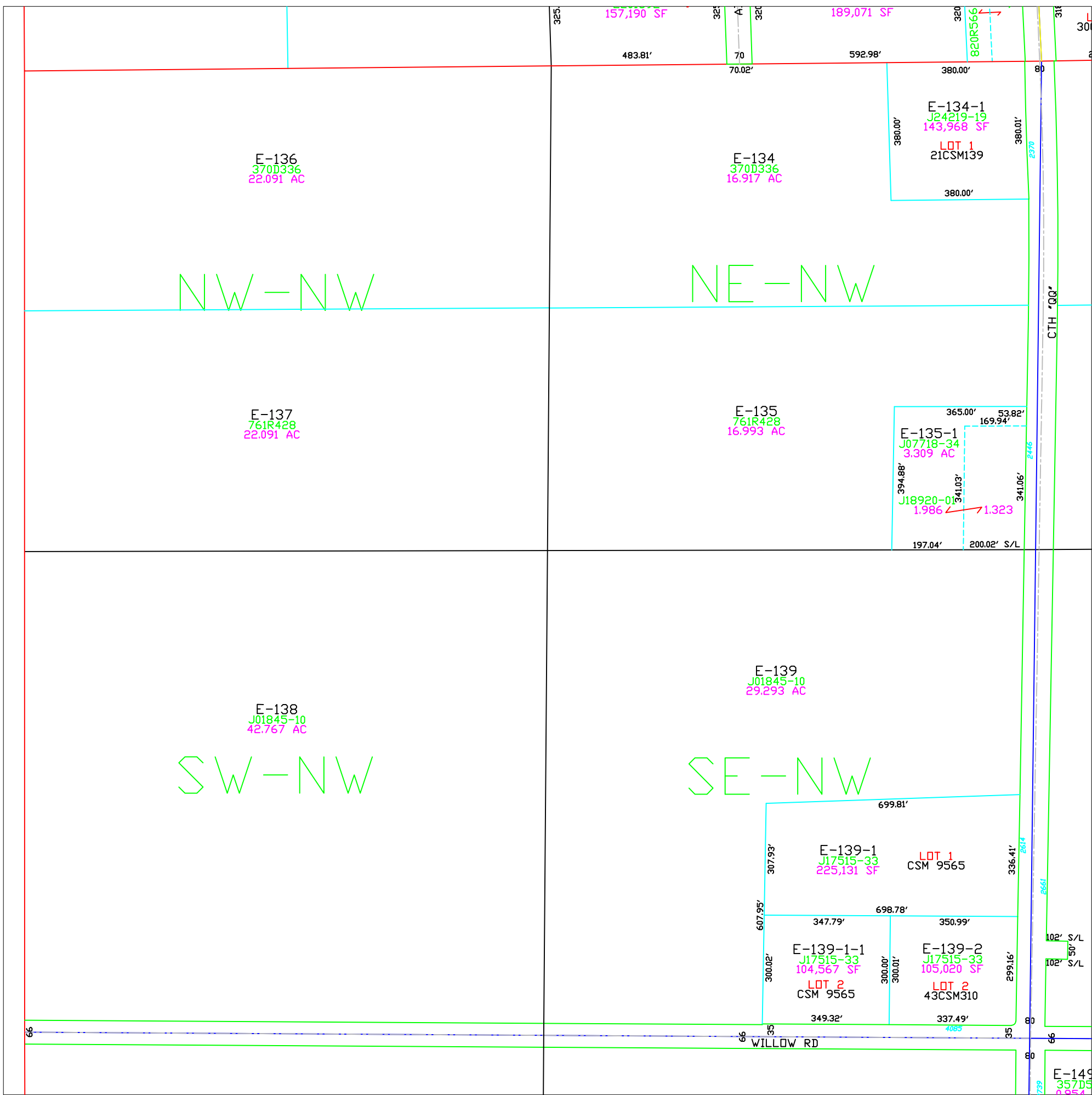

Town of Eaton

T23N – R22E
SECTION 19
SW 1/4

TOWN OF HUMBOLDT					
18	17	16	15	14	13
19	20	21	22	23	24
30	29	28	27	26	25
31	32	33	34	35	36
TOWN OF NEW DENMARK					
TOWN OF LEDGEVIEW					
TOWN OF BELLEVUE					
TOWN OF KEWAUNEE CO					

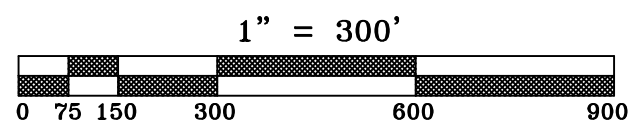
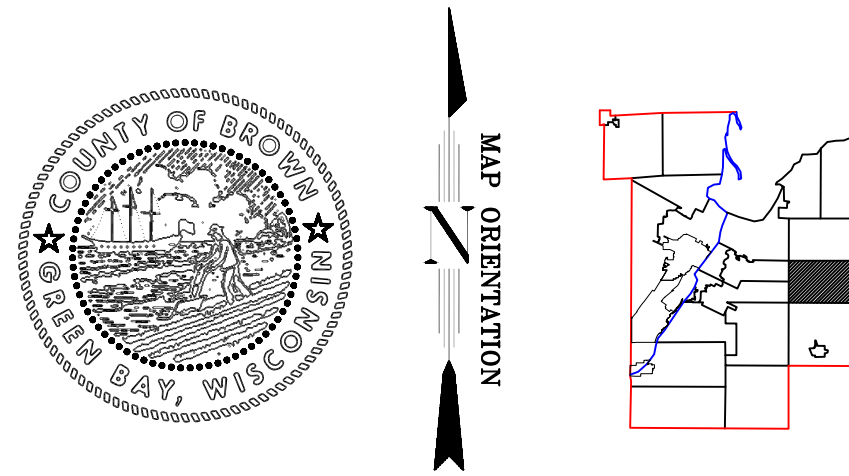

This is a compilation of records and data located in various county offices and is to be used for reference purposes only. The map is controlled by the field measurements between the corners of the Public Land Survey System and the parcels are mapped from available records which may not precisely fit field conditions. Brown County is not responsible for any inaccuracies.

This map was created by the Brown County Survey Department with funding provided by the Town of Eaton and the Wisconsin Land Information Program.

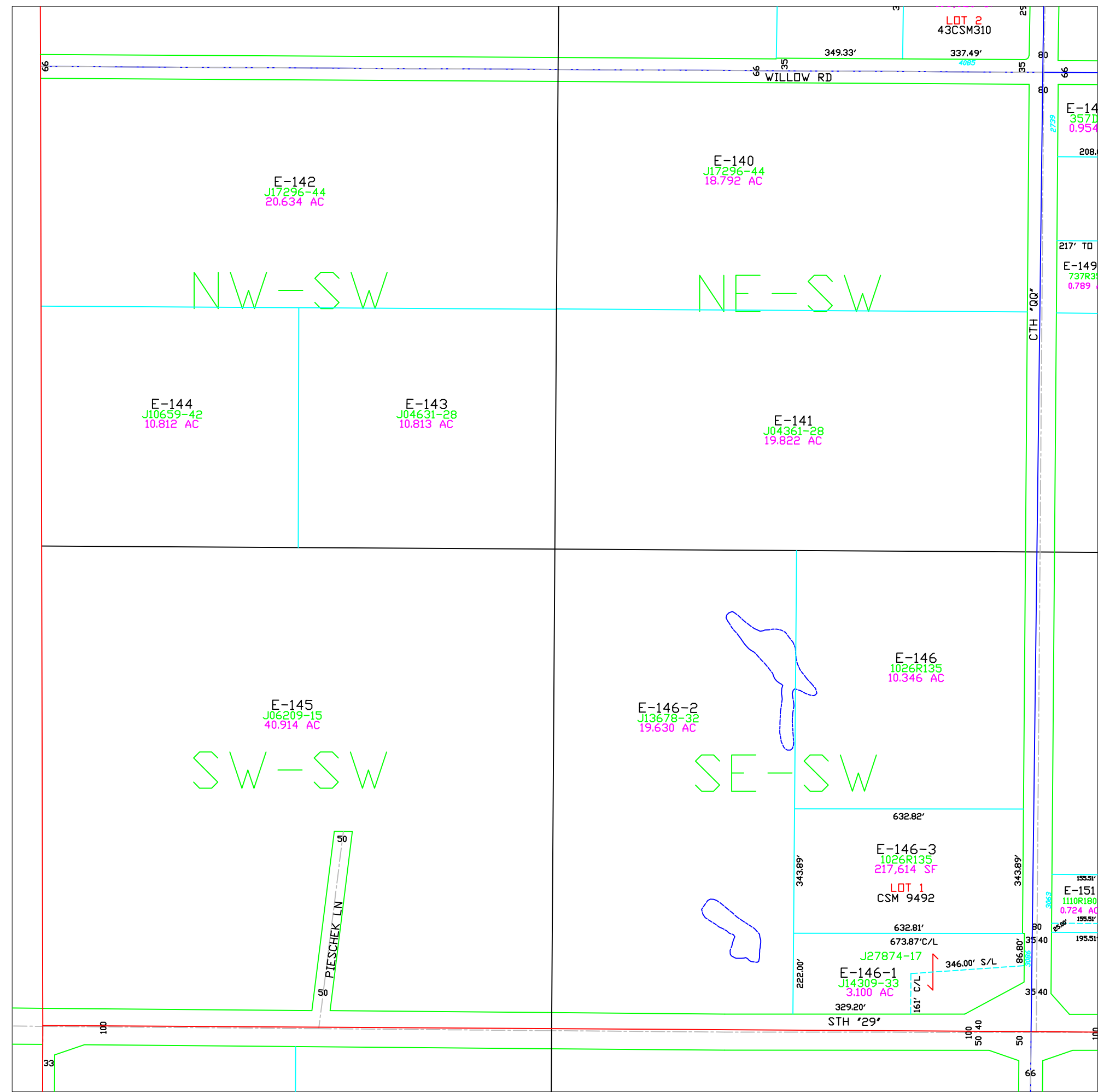

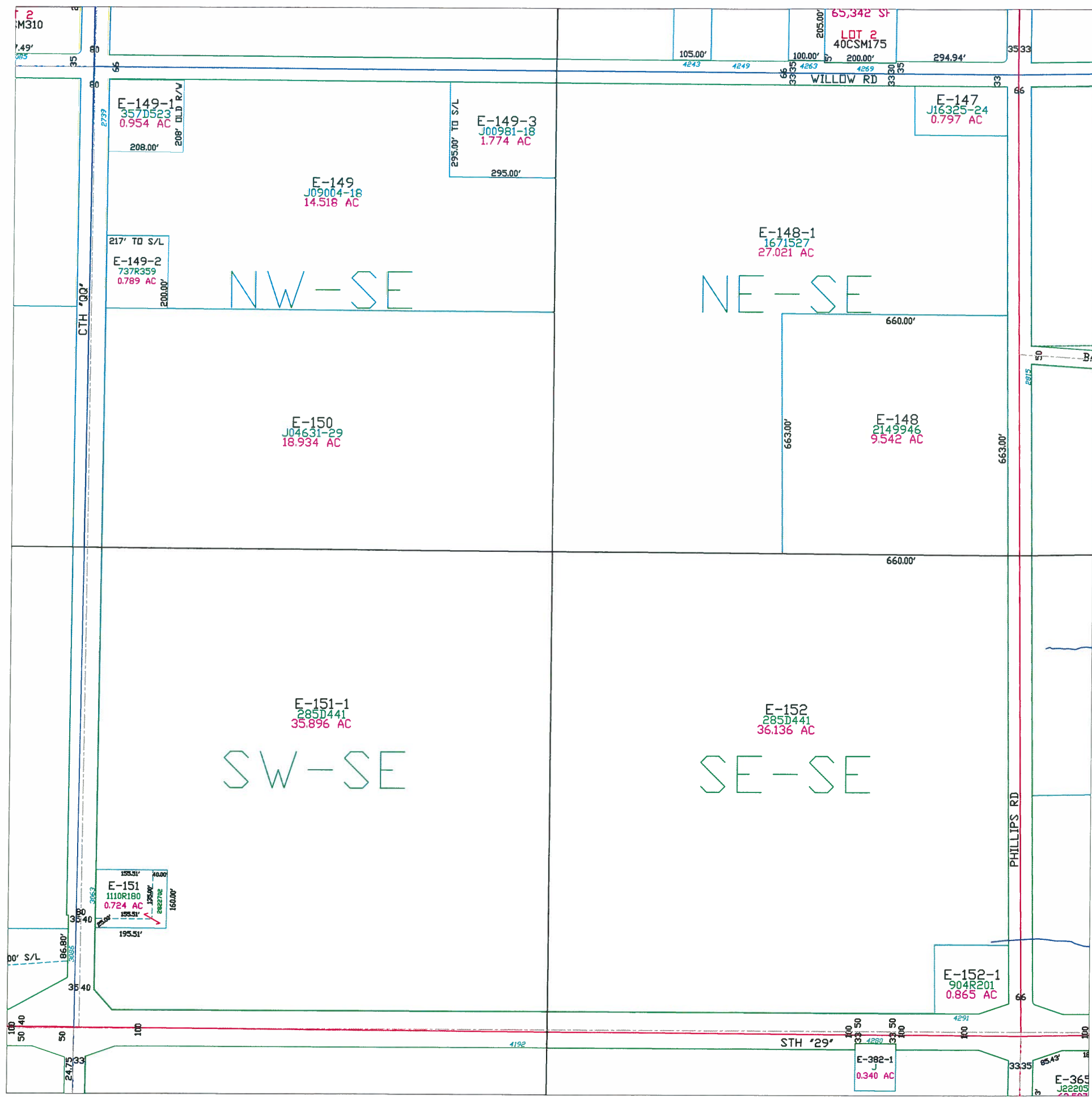

Town of Eaton

T23N - R22E
SECTION 19
SE 1/4

TOWN OF HUMBOLDT					
18	17	16	15	14	13
19	20	21	22	23	24
30	29	28	27	26	25
31	32	33	34	35	36
TOWN OF NEW DENMARK					
TOWN OF BELLEVUE TOWN OF LEDGEVIEW					
KEWAUNEE CO					
T23N T22N					
R21E R22E					
R22E R23E					

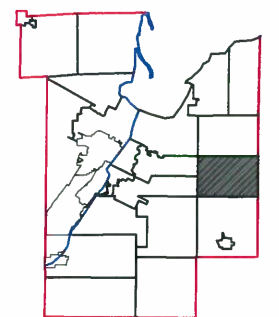
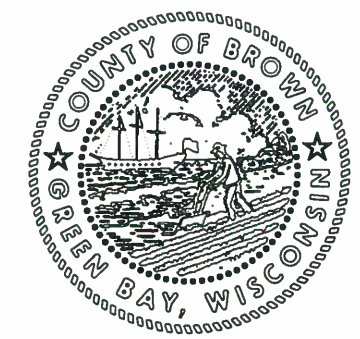

This is a compilation of records and data located in various county offices and is to be used for reference purposes only. The map is controlled by the field measurements between the corners of the Public Land Survey System and the parcels are mapped from available records which may not precisely fit field conditions. Brown County is not responsible for any inaccuracies.

This map was created by the Brown County Survey Department with funding provided by the Town of Eaton and the Wisconsin Land Information Program.

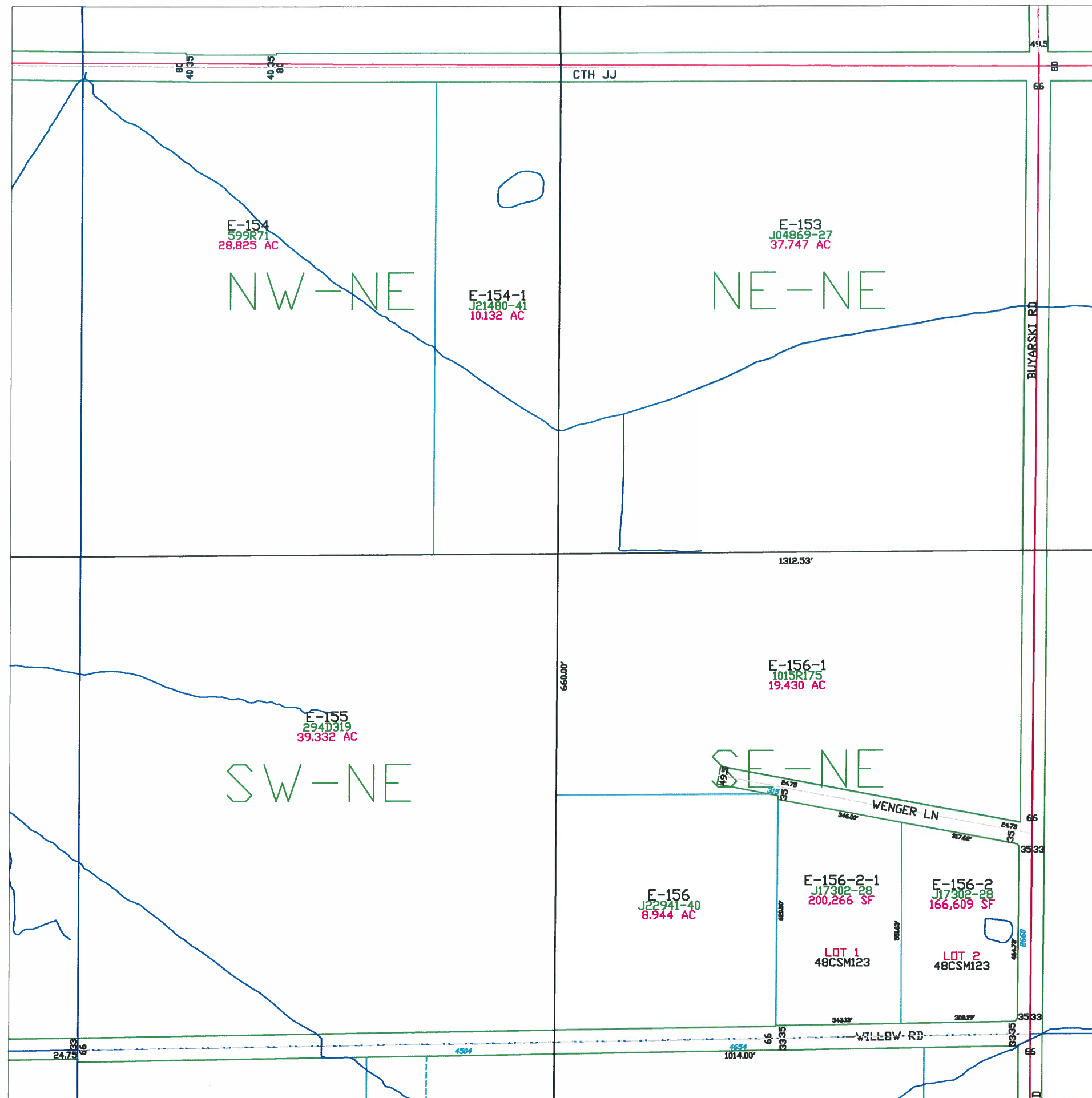

Town of Eaton

T23N - R22E
SECTION 20
NE1/4

TOWN OF HUMBOLDT					
18	17	16	15	14	13
19	20	21	22	23	24
30	29	28	27	26	25
31	32	33	34	35	36
TOWN OF NEW DENMARK					
TOWN OF BELLEVUE					
TOWN OF LEDGEVIEW					
TOWN OF KEWAUNEE CO					
T23N T22N					
R21E R22E R23E					

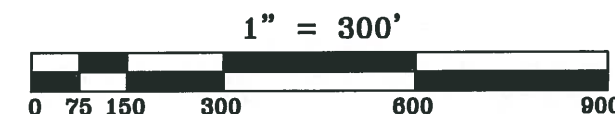
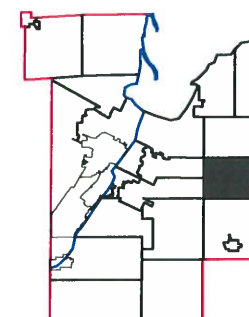
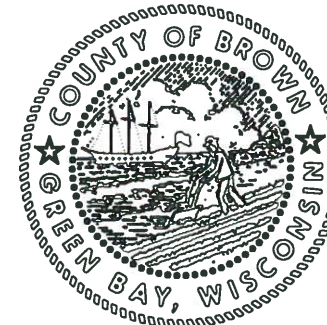

This is a compilation of records and data located in various county offices and is to be used for reference purposes only. The map is controlled by the field measurements between the corners of the Public Land Survey System and the parcels are mapped from available records which may not precisely fit field conditions. Brown County is not responsible for any inaccuracies.

This map was created by the Brown County Survey Department with funding provided by the Town of Eaton and the Wisconsin Land Information Program.

T23N - R22E
SECTION 20
NW 1/4

	<u>TOWN OF HUMBOLDT</u>						
R21E	18	17	16	15	14	13	KEWAUNEE CO. T23N T22N
R22E	19	20	21	22	23	24	
	30	29	28	27	26	25	
	31	32	33	34	35	36	
	<u>TOWN OF NEW DENMARK</u>						

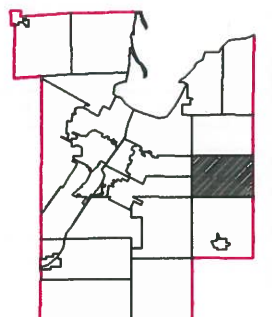

$$1'' = 300'$$



This is a compilation of records and data located in various county offices and is to be used for reference purposes only. The map is controlled by the field measurements between the corners of the Public Land Survey System and the parcels are mapped from available records which may not precisely fit field conditions. Brown County is not responsible for any inaccuracies.

This map was created by the Brown County Survey Department with funding provided by the Town of Eaton and the Wisconsin Land Information Program.

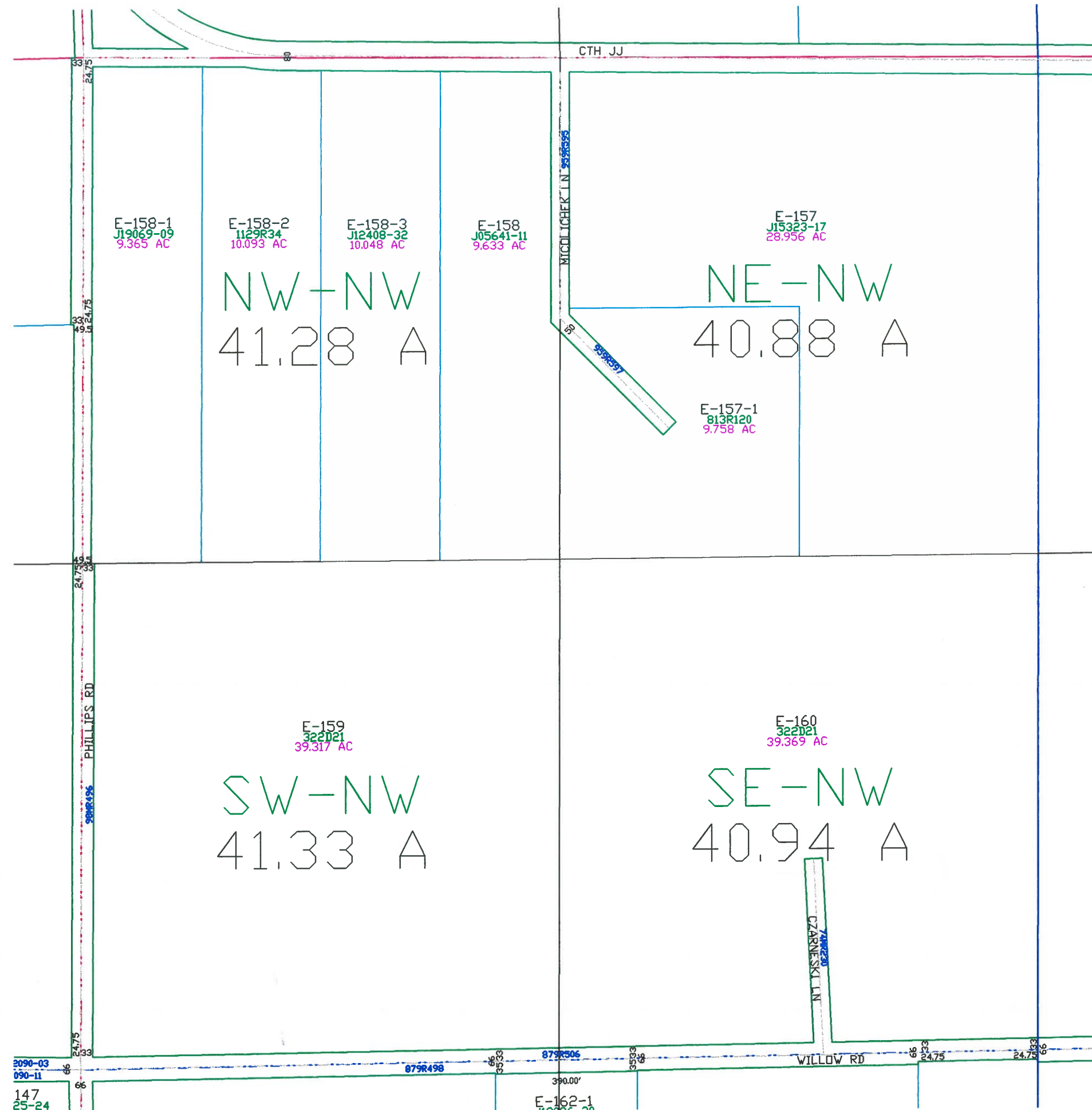
© 1994 BROWN COUNTY SURVEY DEPT.
GREEN BAY, WI 54305

Plot date: 7/24/95
Plotted by: PJF

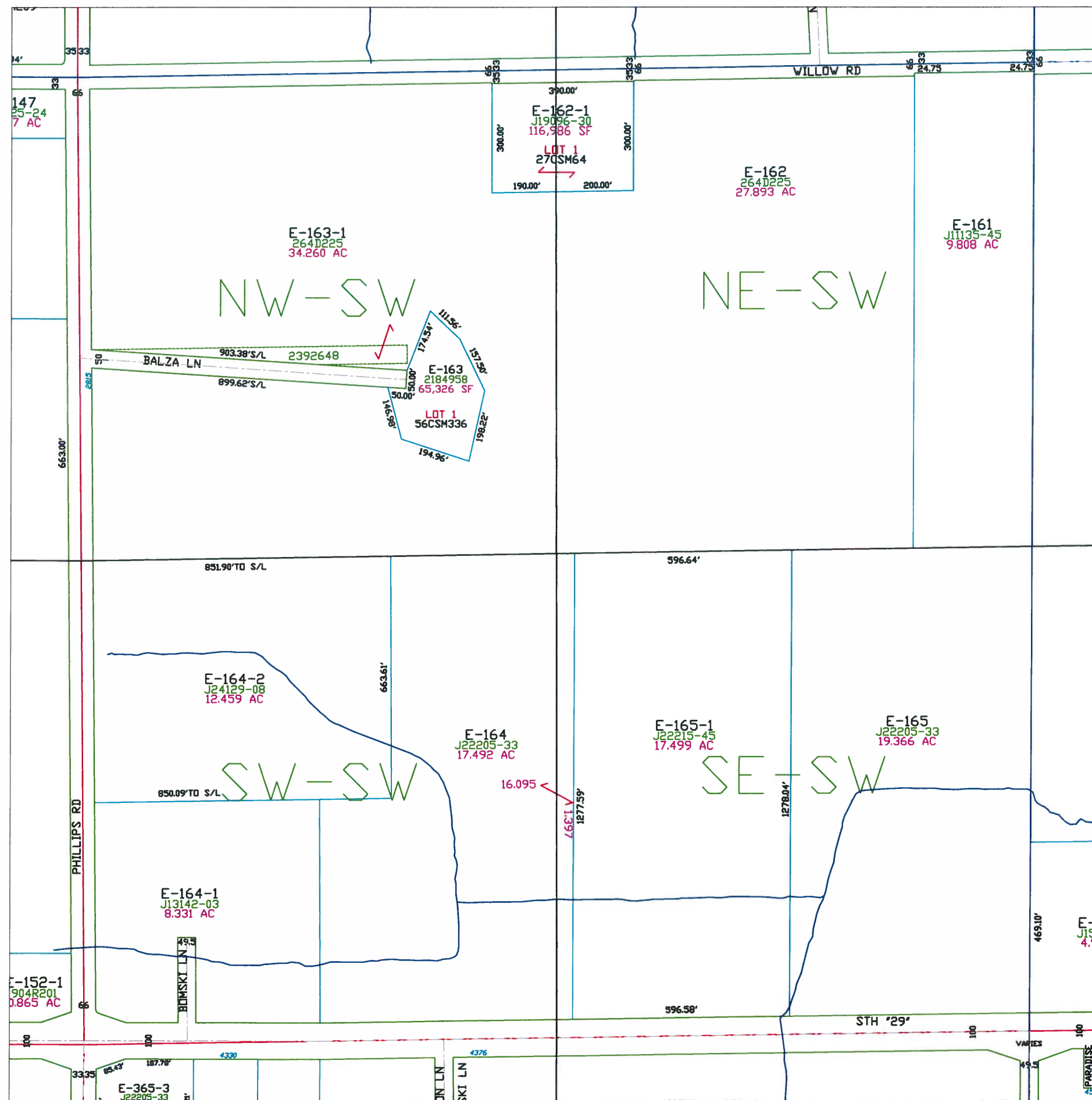



Town of Eaton

T23N - R22E
SECTION 20
SW1/4

TOWN OF BELLEVUE TOWN OF LEDGEVIEW		TOWN OF HUMBOLDT						KEWAUNEE CO	
		18	17	16	15	14	13		
		19	20	21	22	23	24		
		30	29	28	27	26	25		
		31	32	33	34	35	36		
		TOWN OF NEW DENMARK							

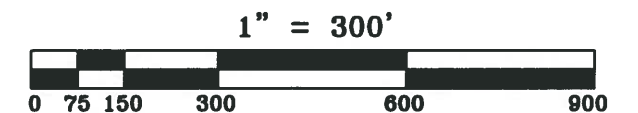
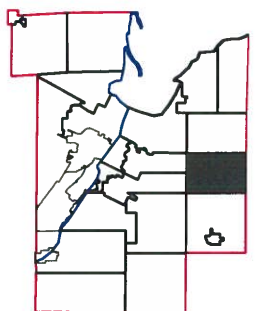

This is a compilation of records and data located in various county offices and is to be used for reference purposes only. The map is controlled by the field measurements between the corners of the Public Land Survey System and the parcels are mapped from available records which may not precisely fit field conditions. Brown County is not responsible for any inaccuracies.

This map was created by the Brown County Survey Department with funding provided by the Town of Eaton and the Wisconsin Land Information Program.

Town of Eaton

T23N – R22E
SECTION 20
SE 1/4

		TOWN OF HUMBOLDT							
		18	17	16	15	14	13		
		19	20	21	22	23	24		
TOWN OF BELLEVUE	TOWN OF LEDGEVIEW	30	29	28	27	26	25	KEWAUNEE CO	
		31	32	33	34	35	36		
		TOWN OF NEW DENMARK							
R21E	R22E							R22E	R23E

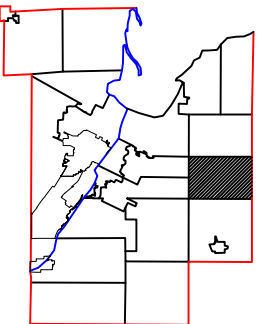

1" = 300'



This is a compilation of records and data located in various county offices and is to be used for reference purposes only. The map is controlled by the field measurements between the corners of the Public Land Survey System and the parcels are mapped from available records which may not precisely fit field conditions. Brown County is not responsible for any inaccuracies.

This map was created by the Brown County Survey Department with funding provided by the Town of Eaton and the Wisconsin Land Information Program.

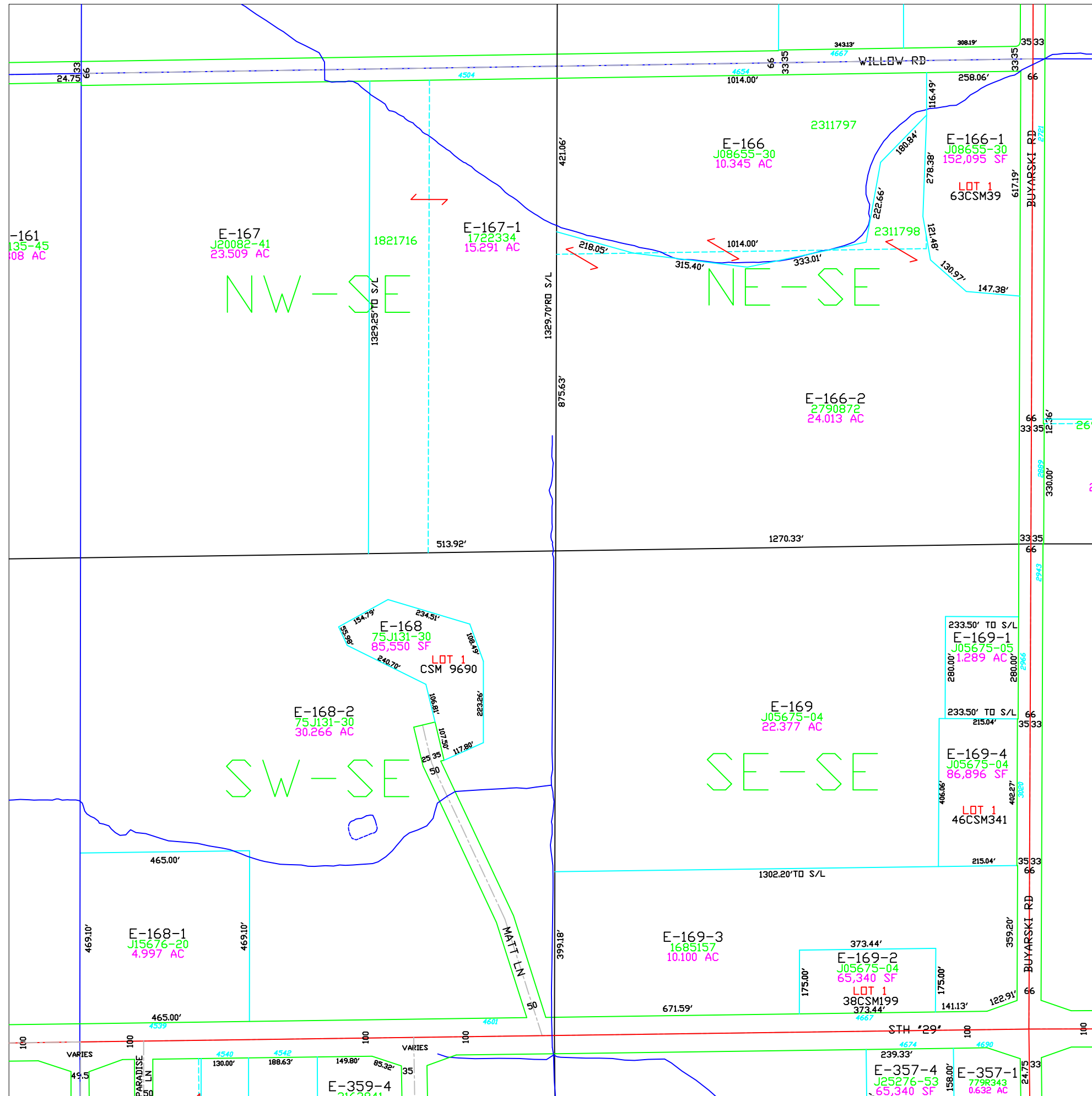

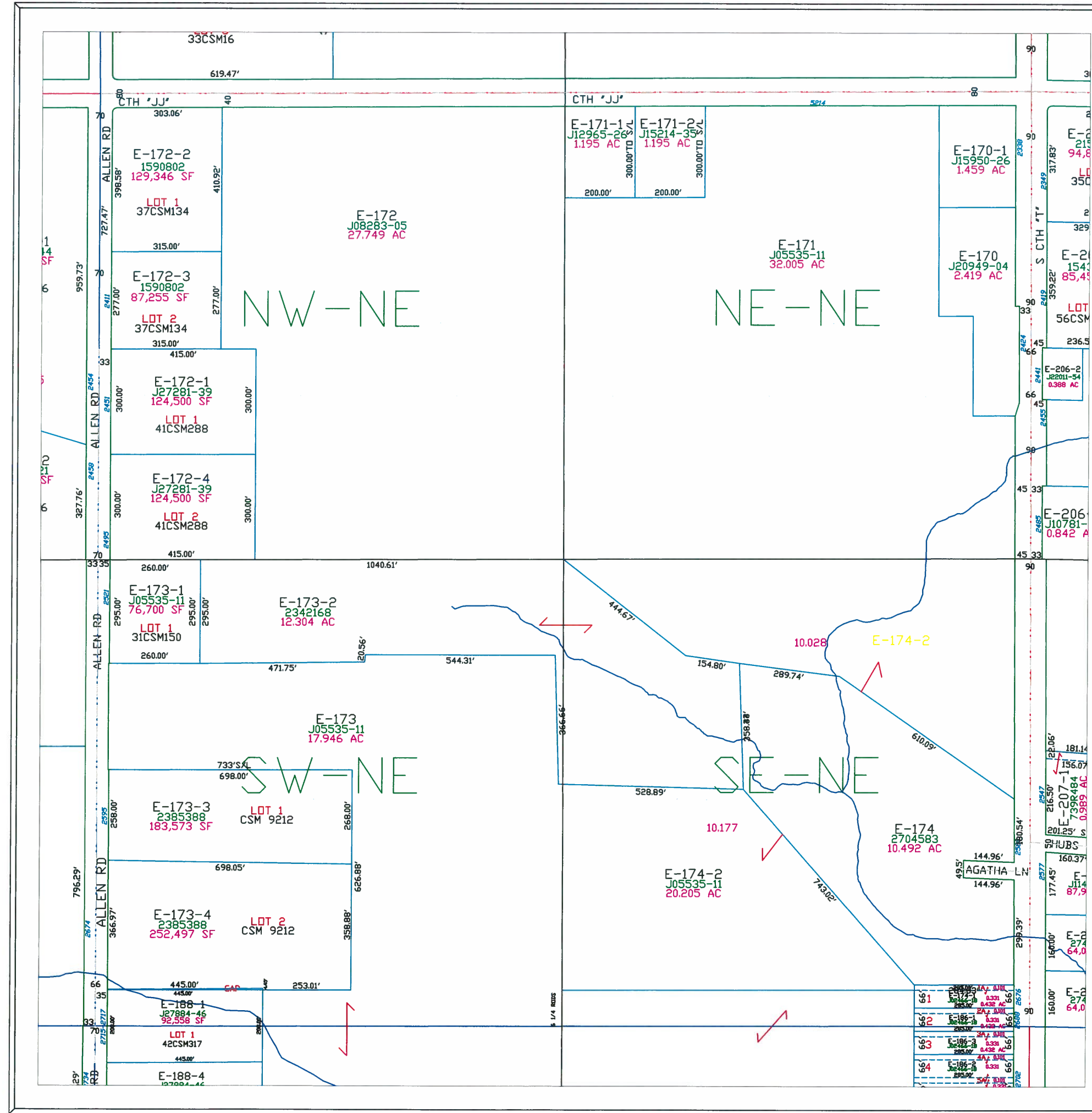

Town of Eaton

T23N - R22E
SECTION 21
NE 1/4

TOWN OF HUMBOLDT					
18	17	16	15	14	13
19	20	21	22	23	24
30	29	28	27	26	25
31	32	33	34	35	36
TOWN OF NEW DENMARK					
TOWN OF BELLEVUE					
TOWN OF LEDGEVIEW					
KEWAUNEE CO.					
T23N T22N					
R21E R22E					
R22E R23E					

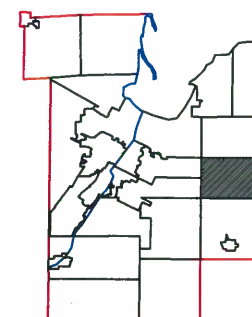
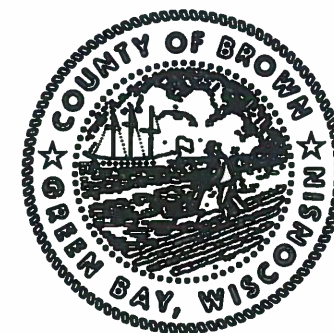

This is a compilation of records and data located in various county offices and is to be used for reference purposes only. The map is controlled by the field measurements between the corners of the Public Land Survey System and the parcels are mapped from available records which may not precisely fit field conditions. Brown County is not responsible for any inaccuracies.

This map was created by the Brown County Survey Department with funding provided by the Town of Eaton and the Wisconsin Land Information Program.

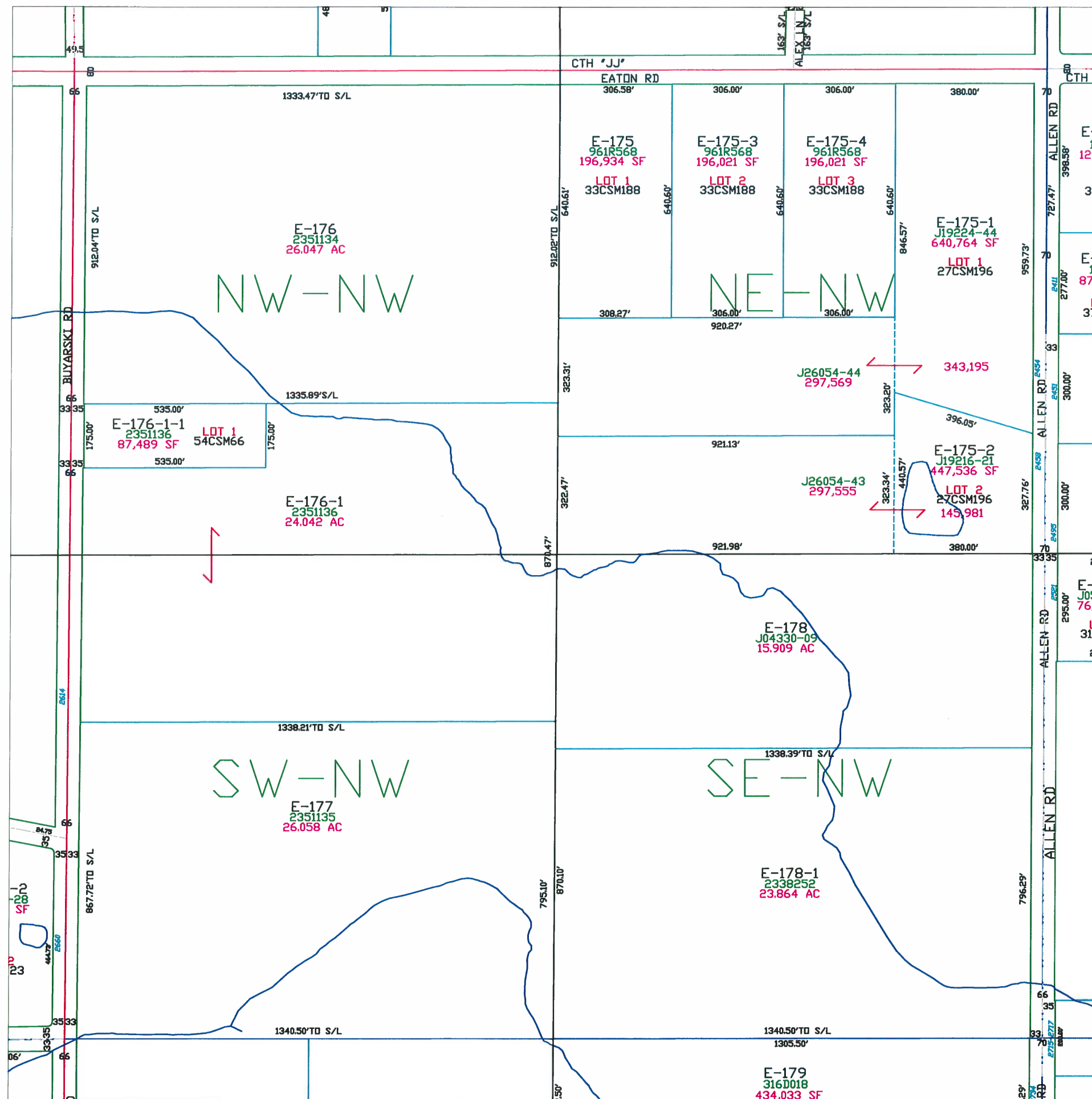

Town of Eaton

T23N - R22E
SECTION 21
NW1/4

TOWN OF HUMBOLDT					
18	17	16	15	14	13
19	20	21	22	23	24
30	29	28	27	26	25
31	32	33	34	35	36
TOWN OF NEW DENMARK					
TOWN OF LEDGEVIEW					
TOWN OF BELLEVUE					
TOWN OF Kewaunee CO					

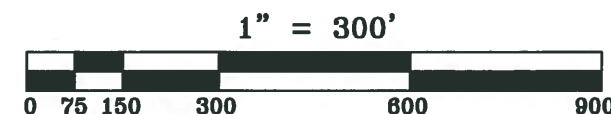
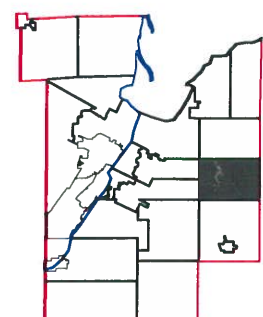
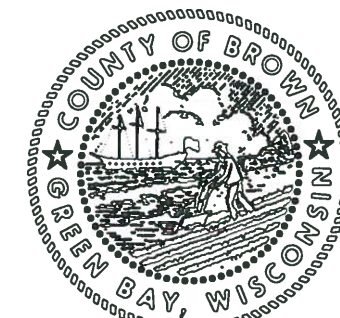

This is a compilation of records and data located in various county offices and is to be used for reference purposes only. The map is controlled by the field measurements between the corners of the Public Land Survey System and the parcels are mapped from available records which may not precisely fit field conditions. Brown County is not responsible for any inaccuracies.

This map was created by the Brown County Survey Department with funding provided by the Town of Eaton and the Wisconsin Land Information Program.

Town of Eaton

T23N – R22E SECTION 21 SW 1/4

TOWN OF HUMBOLDT					
18	17	16	15	14	13
19	20	21	22	23	24
30	29	28	27	26	25
31	32	33	34	35	36
TOWN OF NEW DENMARK					
T23N T22N					
R21E R22E					

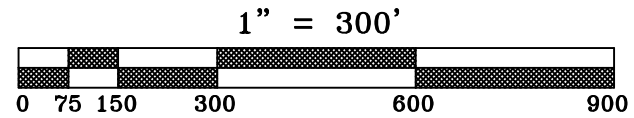
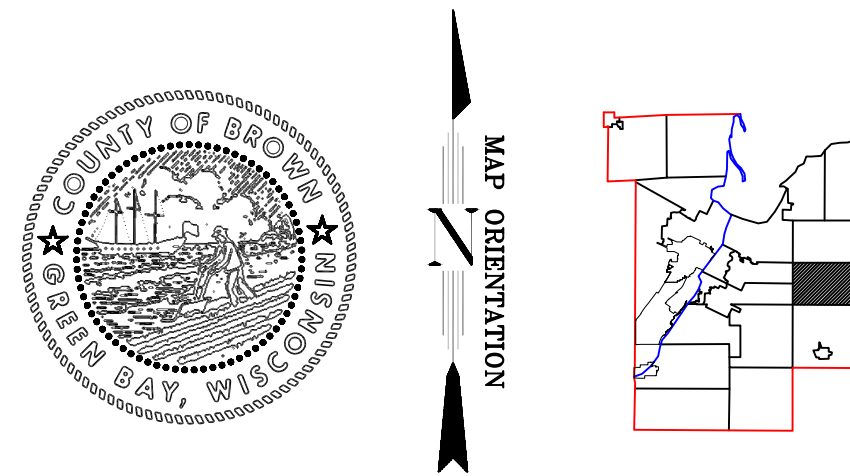

This is a compilation of records and data located in various county offices and is to be used for reference purposes only. The map is controlled by the field measurements between the corners of the Public Land Survey System and the parcels are mapped from available records which may not precisely fit field conditions. Brown County is not responsible for any inaccuracies.

This map was created by the Brown County Survey Department with funding provided by the Town of Eaton and the Wisconsin Land Information Program.

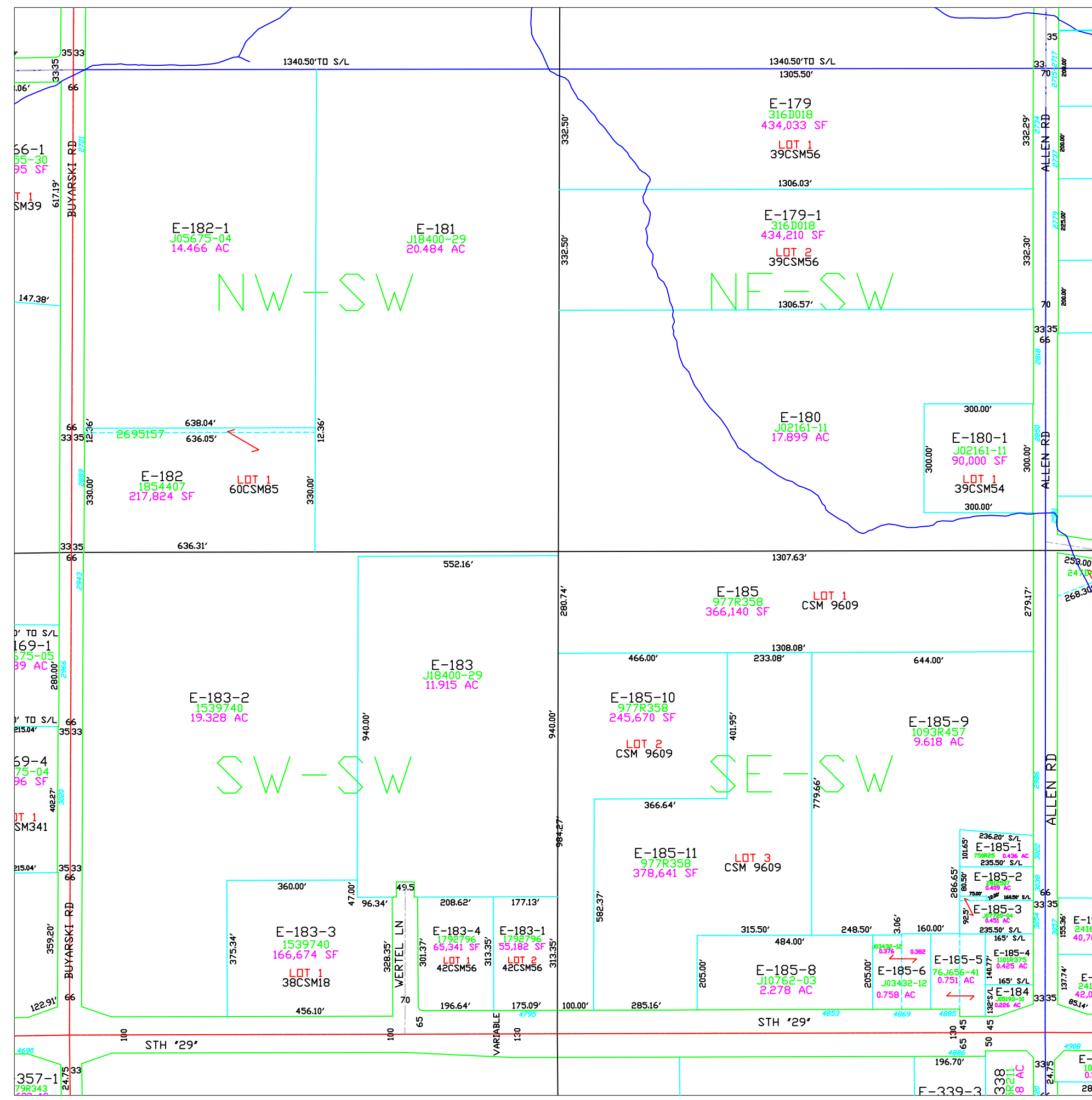

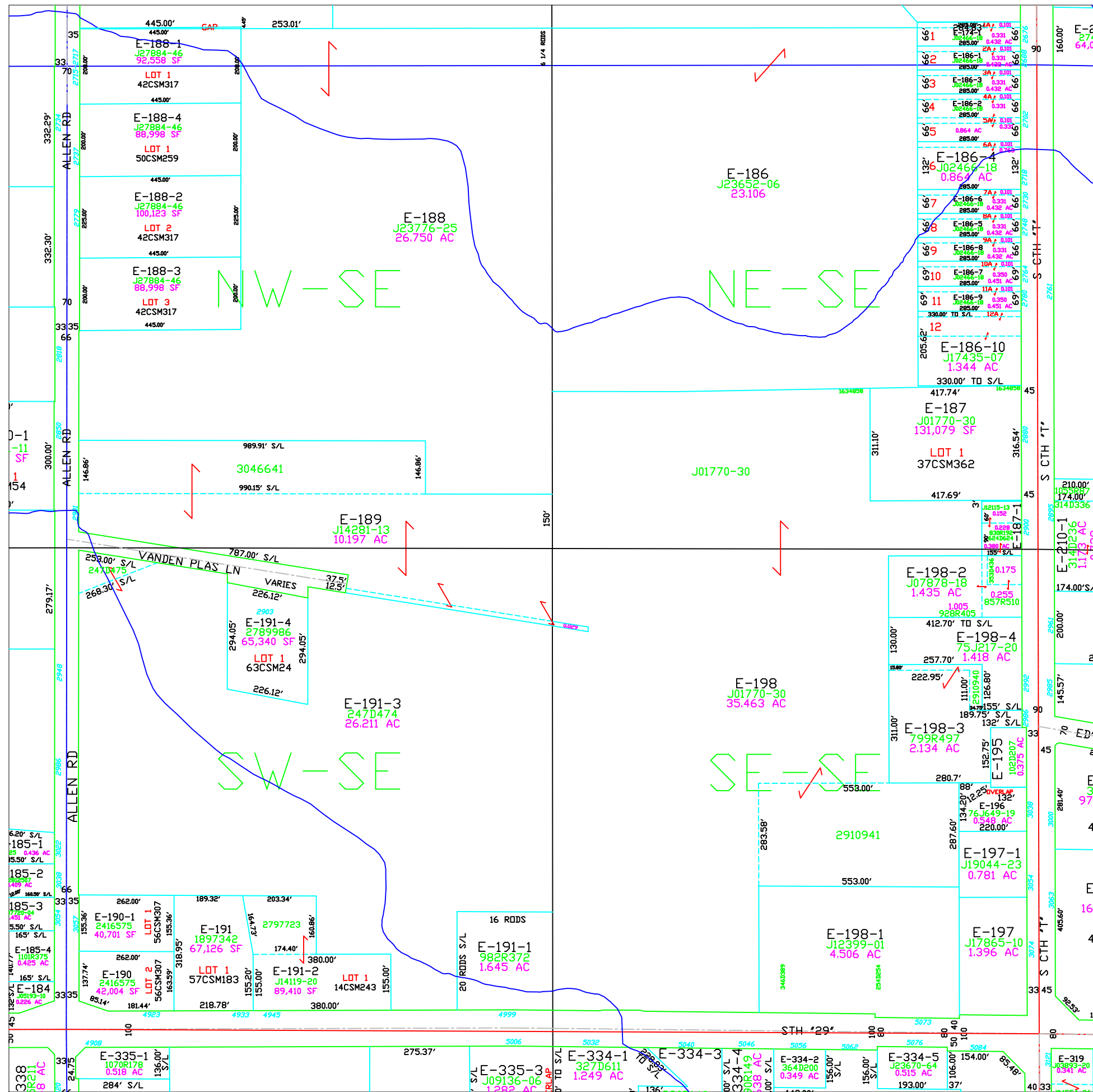

Town of Eaton

T23N - R22E
SECTION 21
SE 1/4

<div>TOWN OF BELLEVUE</div> <div>TOWN OF LEDGEVIEW</div>		<div>TOWN OF HUMBOLDT</div>						<div>KEWAUNEE CO</div> <div>T23N T22N</div>
		18	17	16	15	14	13	
		19	20	21	22	23	24	
		30	29	28	27	26	25	
		31	32	33	34	35	36	
<div>R21E R22E</div>	<div>TOWN OF NEW DENMARK</div>						<div>R22E R23E</div>	

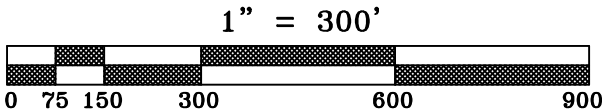
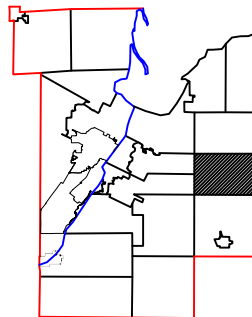
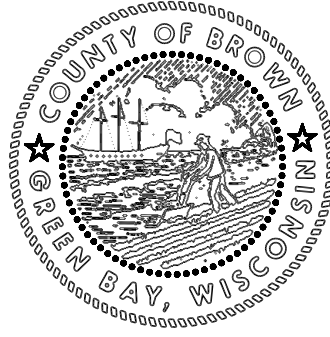

This is a compilation of records and data located in various county offices and is to be used for reference purposes only. The map is controlled by the field measurements between the corners of the Public Land Survey System and the parcels are mapped from available records which may not precisely fit field conditions. Brown County is not responsible for any inaccuracies.

This map was created by the Brown County Survey Department with funding provided by the Town of Eaton and the Wisconsin Land Information Program.

Town of Eaton

T23N – R22E SECTION 22 NE 1/4

TOWN OF HUMBOLDT					
18	17	16	15	14	13
19	20	21	22	23	24
30	29	28	27	26	25
31	32	33	34	35	36
TOWN OF NEW DENMARK					
TOWN OF LEDGEVIEW					
TOWN OF BELLEVUE					
TOWN OF KEWAUNEE CO					

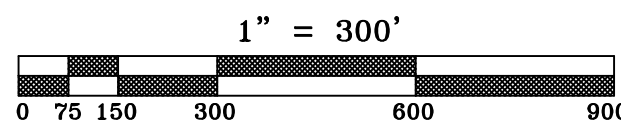
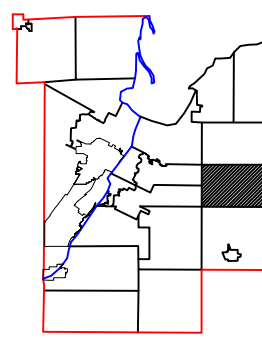

This is a compilation of records and data located in various county offices and is to be used for reference purposes only. The map is controlled by the field measurements between the corners of the Public Land Survey System and the parcels are mapped from available records which may not precisely fit field conditions. Brown County is not responsible for any inaccuracies.

This map was created by the Brown County Survey Department with funding provided by the Town of Eaton and the Wisconsin Land Information Program.

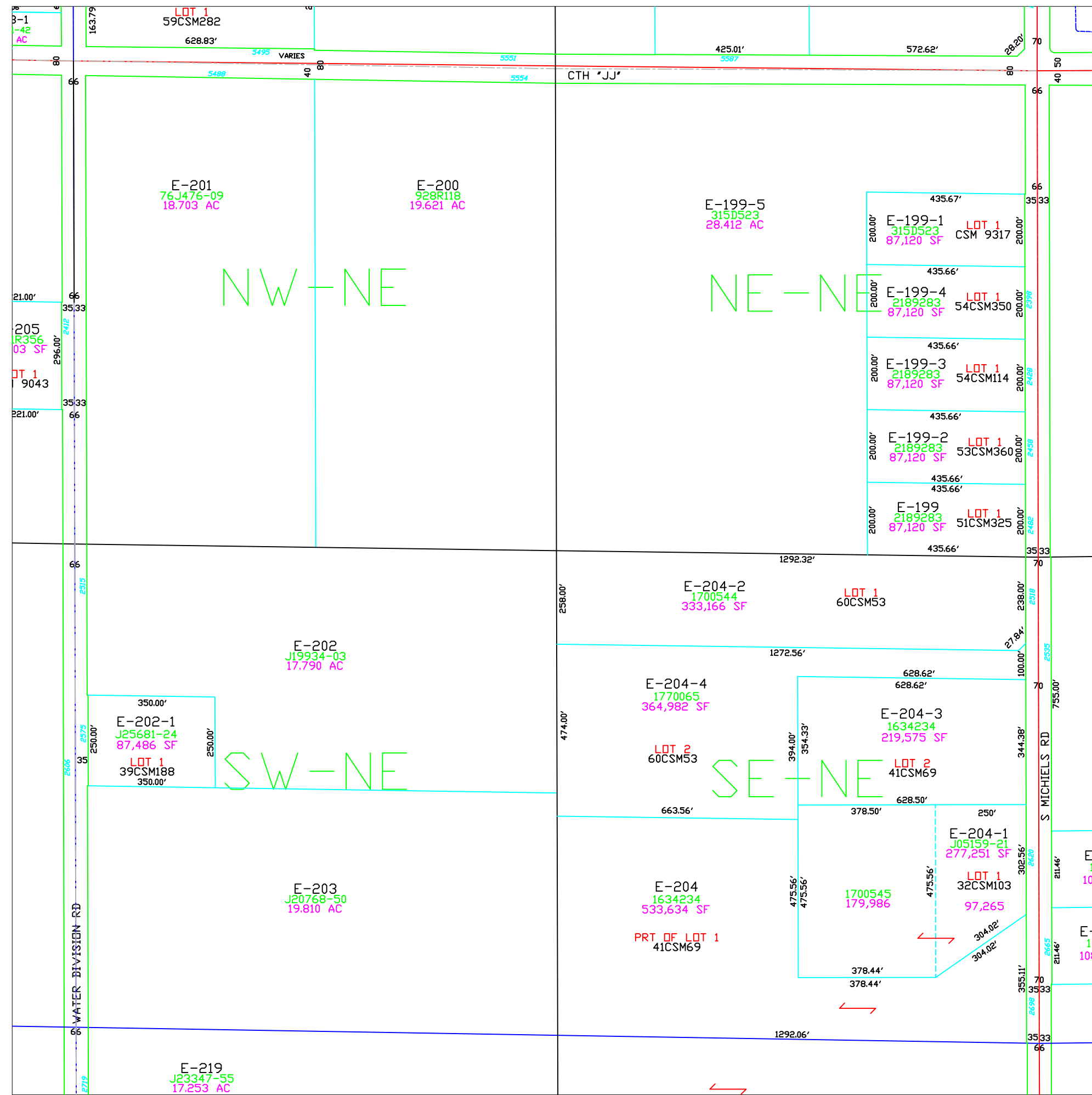

Town of Eaton

T23N – R22E
SECTION 22
NW 1/4

TOWN OF HUMBOLDT					
18	17	16	15	14	13
19	20	21	22	23	24
30	29	28	27	26	25
31	32	33	34	35	36
TOWN OF NEW DENMARK					
TOWN OF LEDGEVIEW					
TOWN OF BELLEVUE					
TOWN OF LEDGEVIEW					
KEWAUNEE CO					
T23N T22N					
R21E R22E					

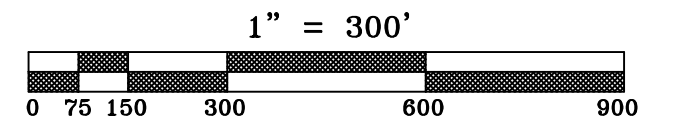
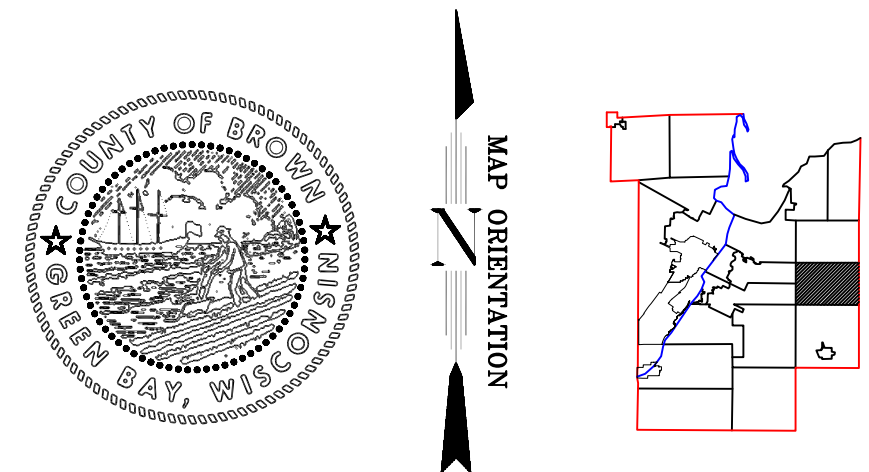

This is a compilation of records and data located in various county offices and is to be used for reference purposes only. The map is controlled by the field measurements between the corners of the Public Land Survey System and the parcels are mapped from available records which may not precisely fit field conditions. Brown County is not responsible for any inaccuracies.

This map was created by the Brown County Survey Department with funding provided by the Town of Eaton and the Wisconsin Land Information Program.

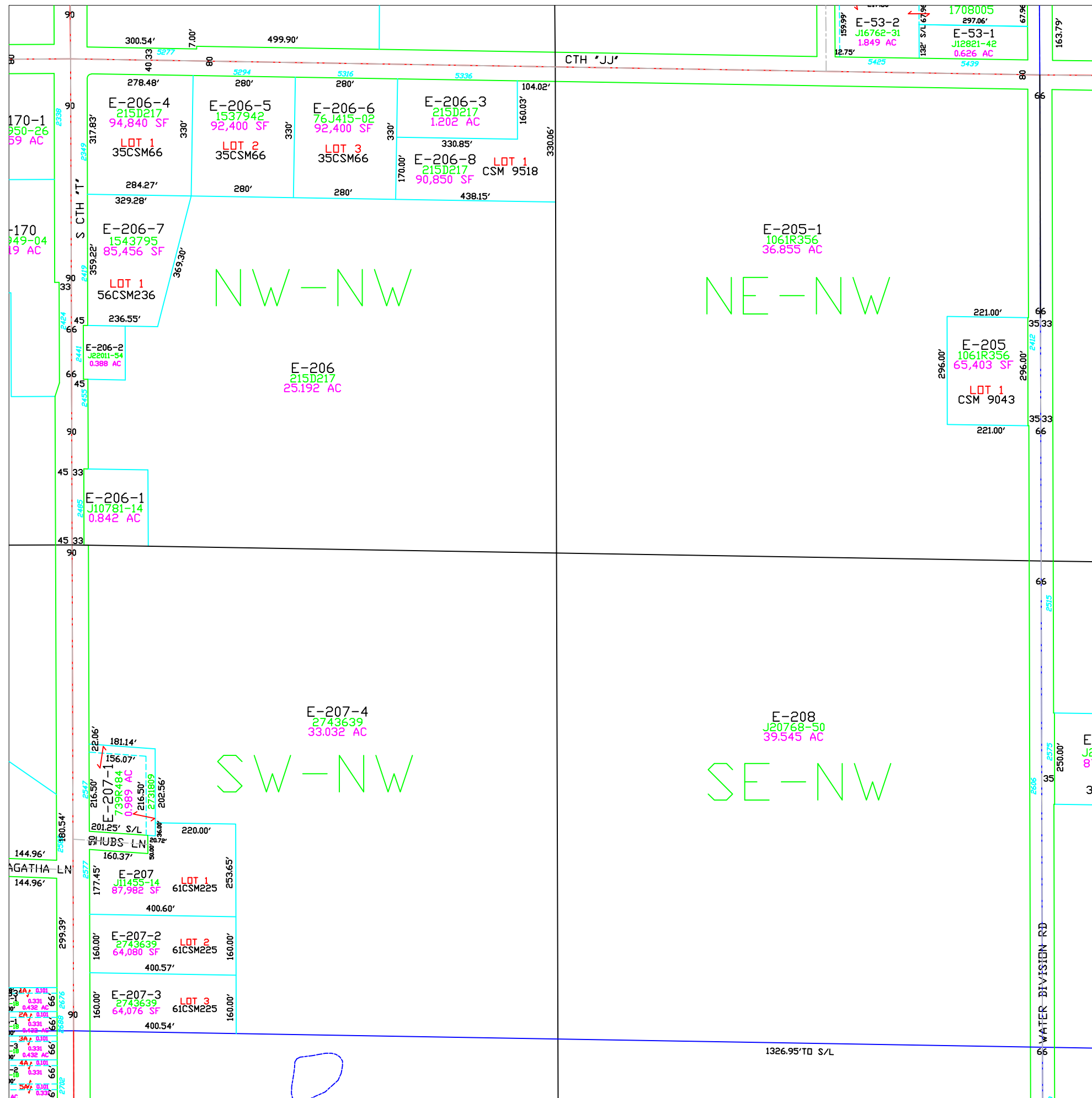

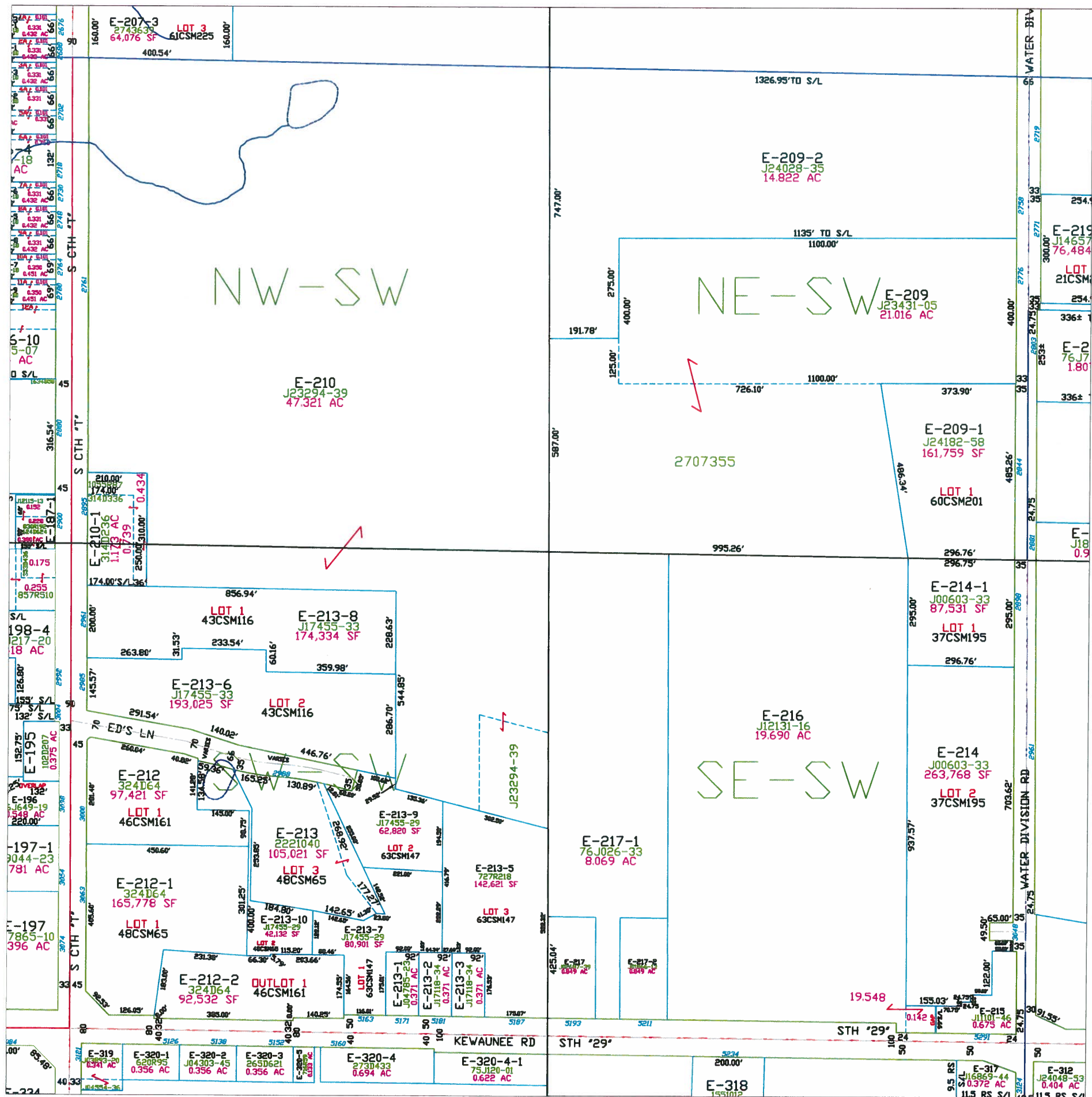

Town of Eaton

T23N - R22E
SECTION 22
SW 1/4

TOWN OF HUMBOLDT					
18	17	16	15	14	13
19	20	21	22	23	24
30	29	28	27	26	25
31	32	33	34	35	36
TOWN OF NEW DENMARK					
TOWN OF BELLEVUE					
TOWN OF LEDGEVIEW					
KEWAUNEE CO.					
T23N T22N					
R21E R22E					

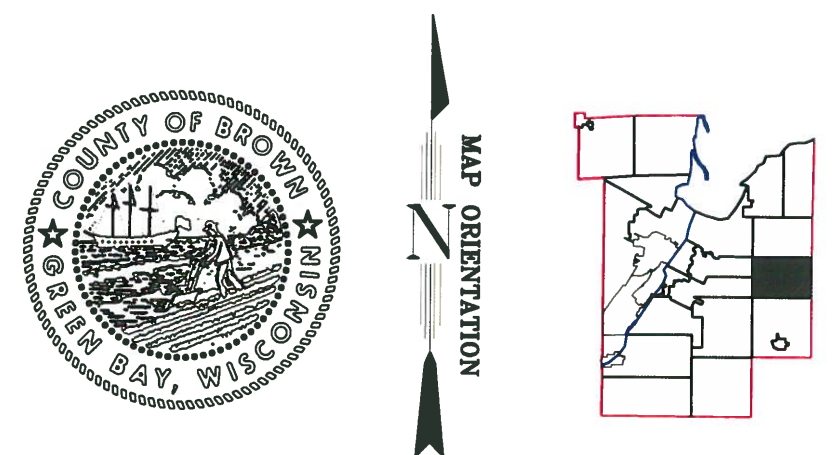

1" = 300'

0 75 150 300 600 900

This is a compilation of records and data located in various county offices and is to be used for reference purposes only. The map is controlled by the field measurements between the corners of the Public Land Survey System and the parcels are mapped from available records which may not precisely fit field conditions. Brown County is not responsible for any inaccuracies.

This map was created by the Brown County Survey Department with funding provided by the Town of Eaton and the Wisconsin Land Information Program.

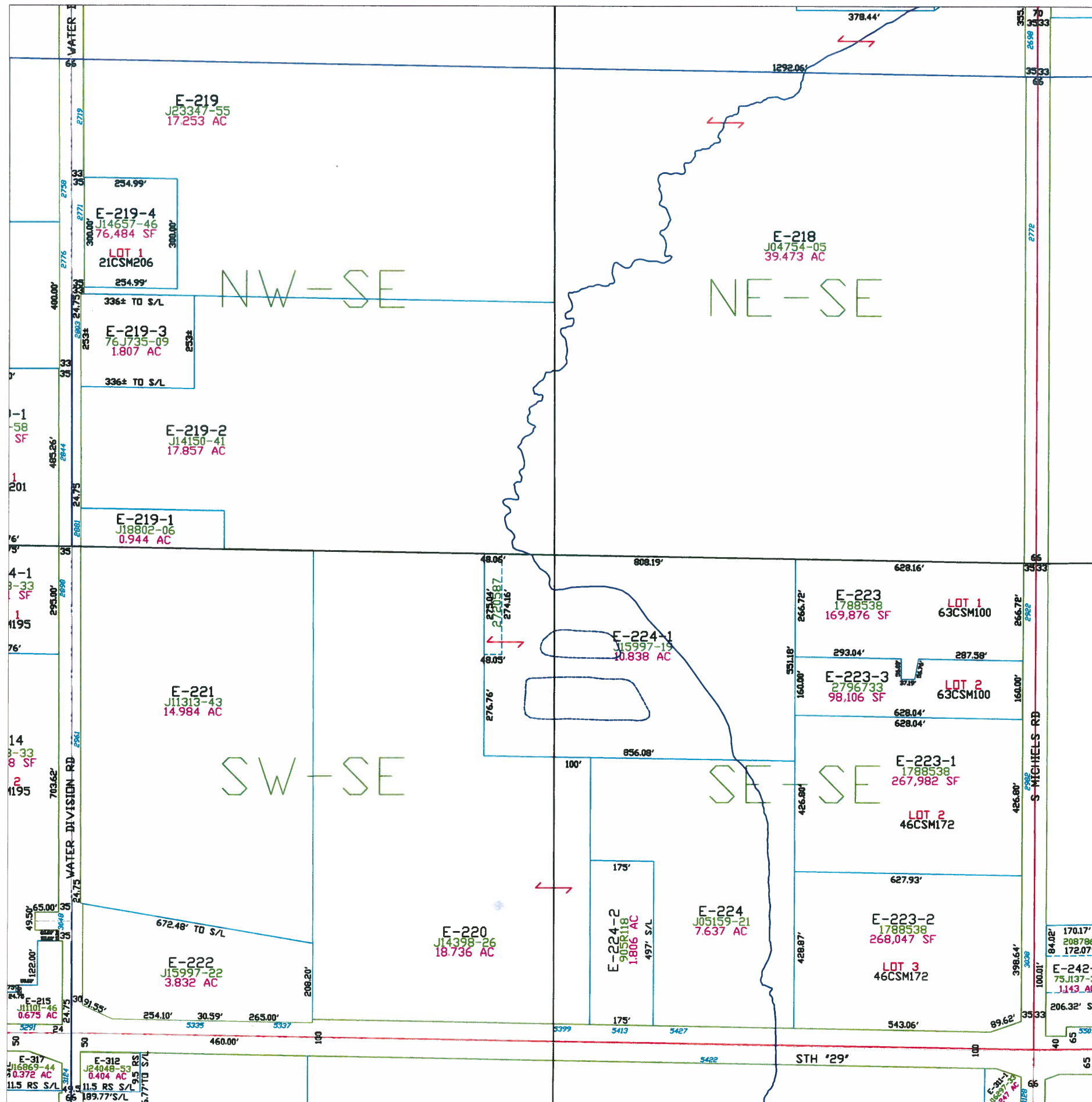

Town of Eaton

T23N - R22E
SECTION 22
SE 1/4

TOWN OF BELLEVUE TOWN OF LEDGEVIEW		TOWN OF HUMBOLDT						TOWN OF NEW DENMARK		T23N T22N	
		18	17	16	15	14	13				
		19	20	21	22	23	24				
		30	29	28	27	26	25				
		31	32	33	34	35	36				
		TOWN OF NEW DENMARK									

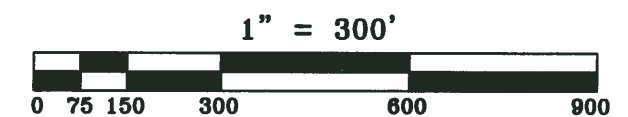
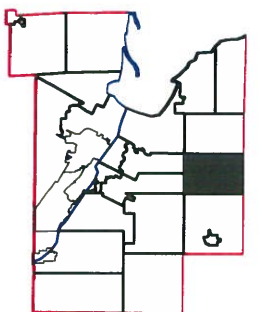
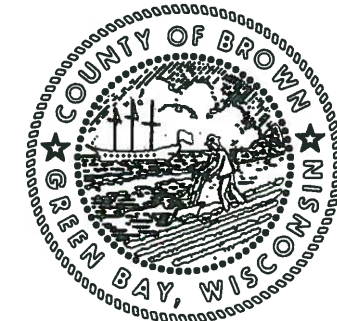

This is a compilation of records and data located in various county offices and is to be used for reference purposes only. The map is controlled by the field measurements between the corners of the Public Land Survey System and the parcels are mapped from available records which may not precisely fit field conditions. Brown County is not responsible for any inaccuracies.

This map was created by the Brown County Survey Department with funding provided by the Town of Eaton and the Wisconsin Land Information Program.

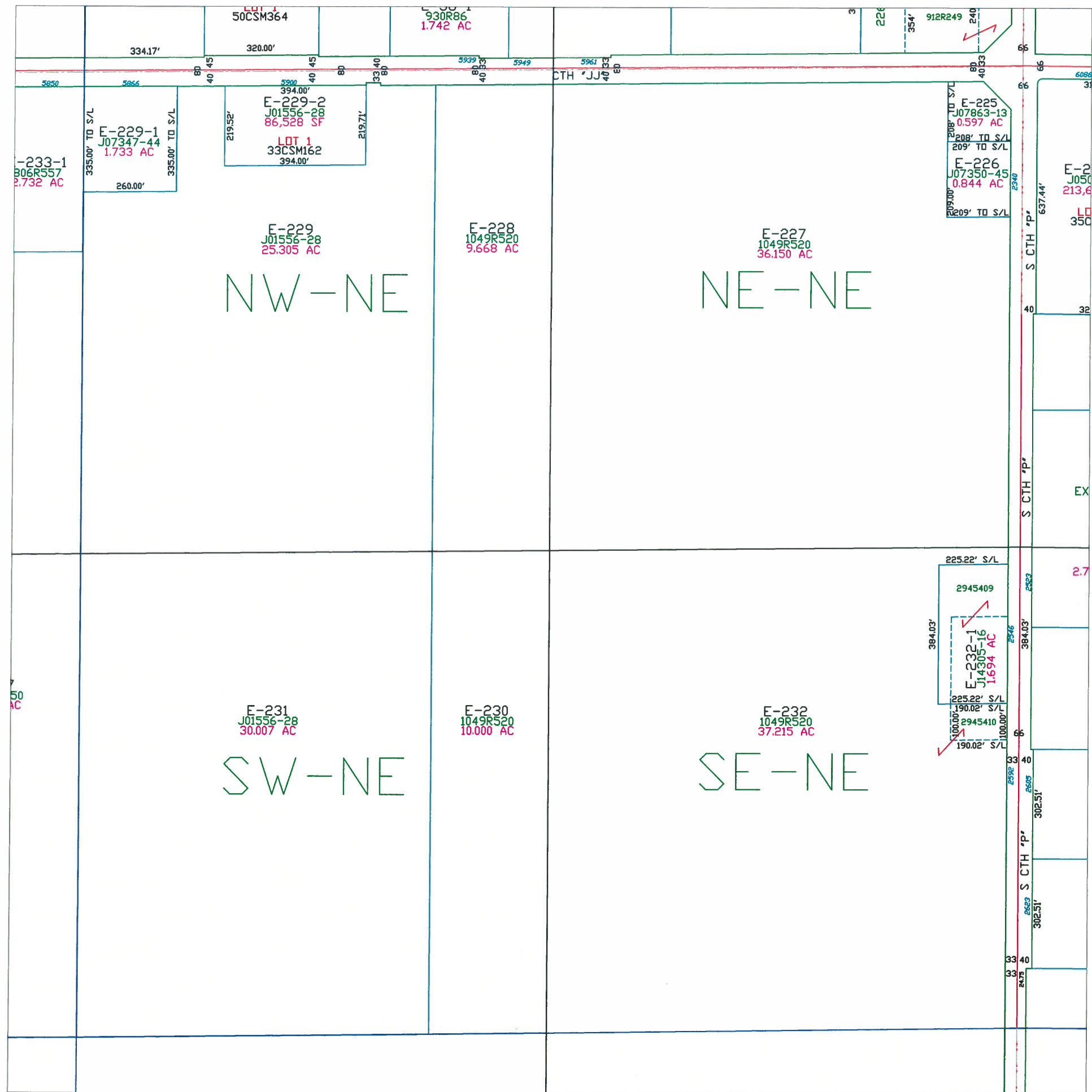

Town of Eaton

T23N - R22E
SECTION 23
NE 1/4

TOWN OF HUMBOLDT					
18	17	16	15	14	13
19	20	21	22	23	24
30	29	28	27	26	25
31	32	33	34	35	36
TOWN OF NEW DENMARK					
TOWN OF BELLEVUE					
TOWN OF LEDGEVIEW					
KEWAUNEE CO.					
T23N T22N					
R21E R22E					
R22E R23E					

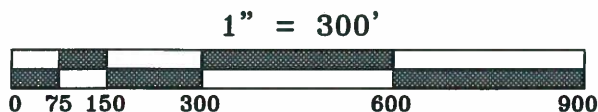
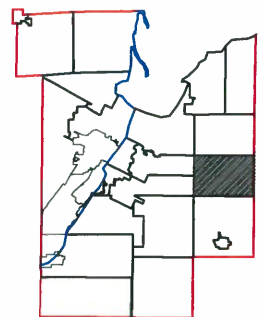

This is a compilation of records and data located in various county offices and is to be used for reference purposes only. The map is controlled by the field measurements between the corners of the Public Land Survey System and the parcels are mapped from available records which may not precisely fit field conditions. Brown County is not responsible for any inaccuracies.

This map was created by the Brown County Survey Department with funding provided by the Town of Eaton and the Wisconsin Land Information Program.

Town of Eaton

T23N - R22E
SECTION 23
NW1/4

TOWN OF HUMBOLDT					
18	17	16	15	14	13
19	20	21	22	23	24
30	29	28	27	26	25
31	32	33	34	35	36
TOWN OF NEW DENMARK					
TOWN OF BELLEVUE					
TOWN OF LEDGEVIEW					
TOWN OF KEWAUNEE CO					
T23N T22N					
R22E R22E					

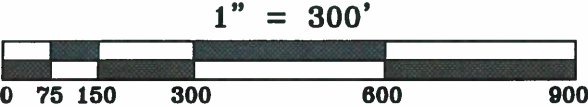
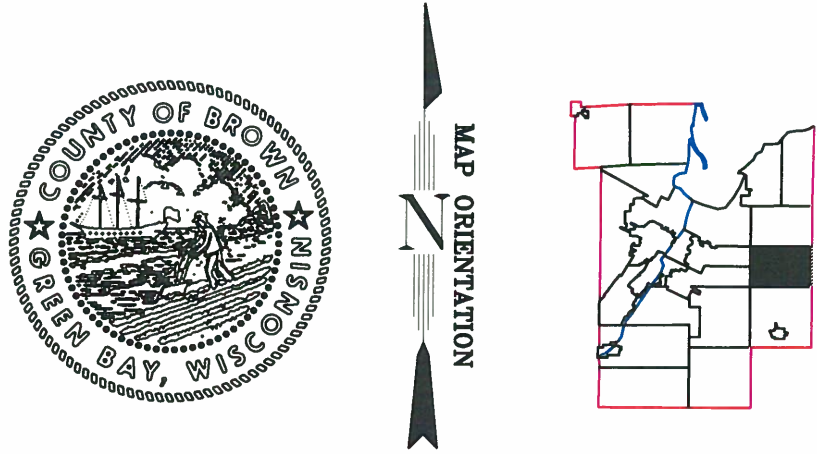

This is a compilation of records and data located in various county offices and is to be used for reference purposes only. The map is controlled by the field measurements between the corners of the Public Land Survey System and the parcels are mapped from available records which may not precisely fit field conditions. Brown County is not responsible for any inaccuracies.

This map was created by the Brown County Survey Department with funding provided by the Town of Eaton and the Wisconsin Land Information Program.

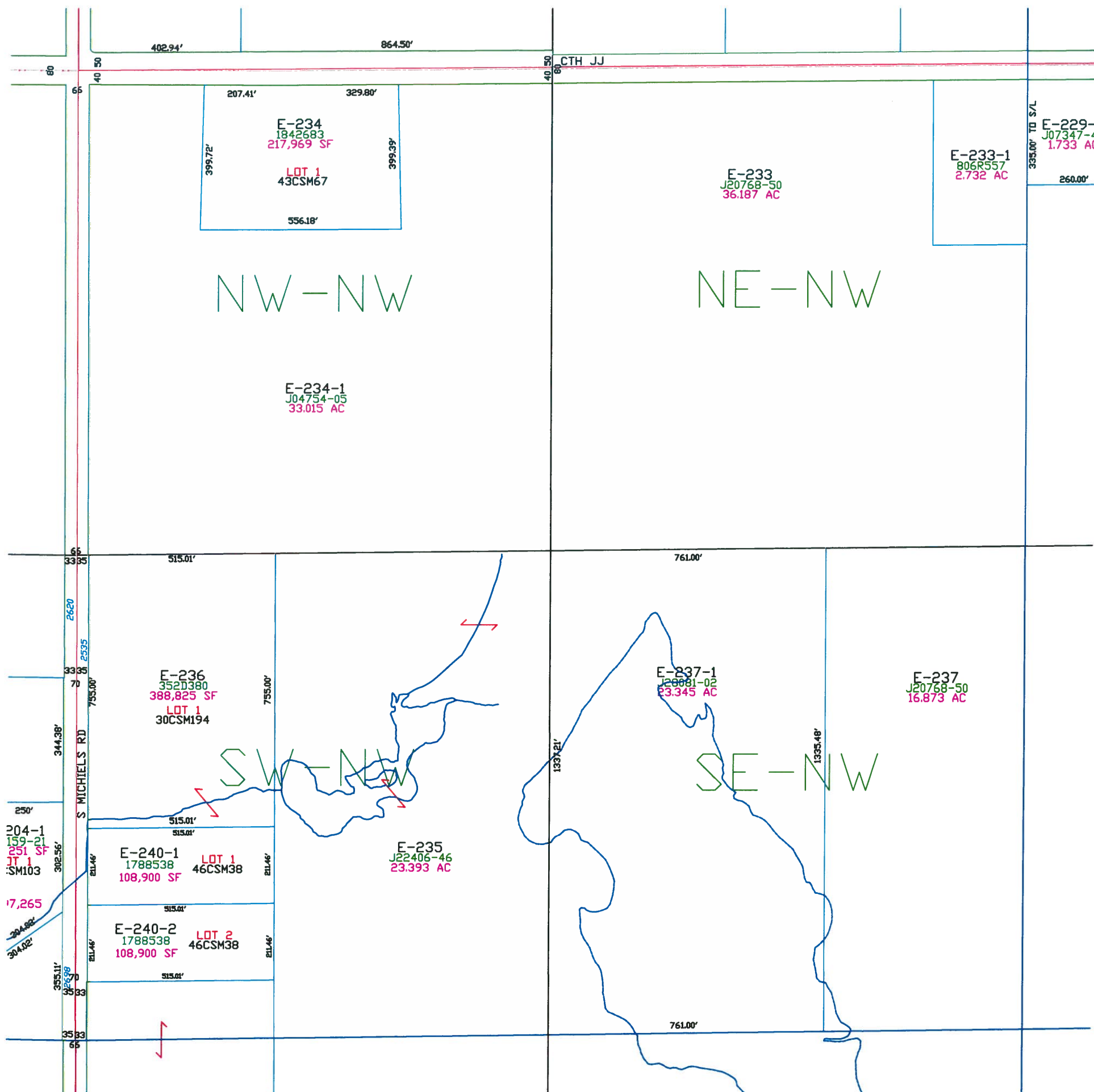

Town of Eaton

T23N – R22E
SECTION 23
SW 1/4

TOWN OF HUMBOLDT					
18	17	16	15	14	13
19	20	21	22	23	24
30	29	28	27	26	25
31	32	33	34	35	36
TOWN OF NEW DENMARK					
TOWN OF BELLEVUE TOWN OF LEDGEVIEW					
KEWAUNEE CO					
T23N T22N					
R21E R22E					R22E R23E

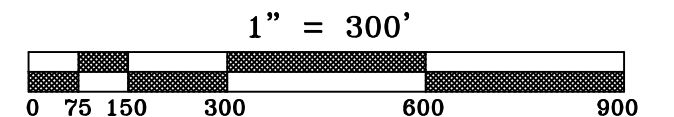
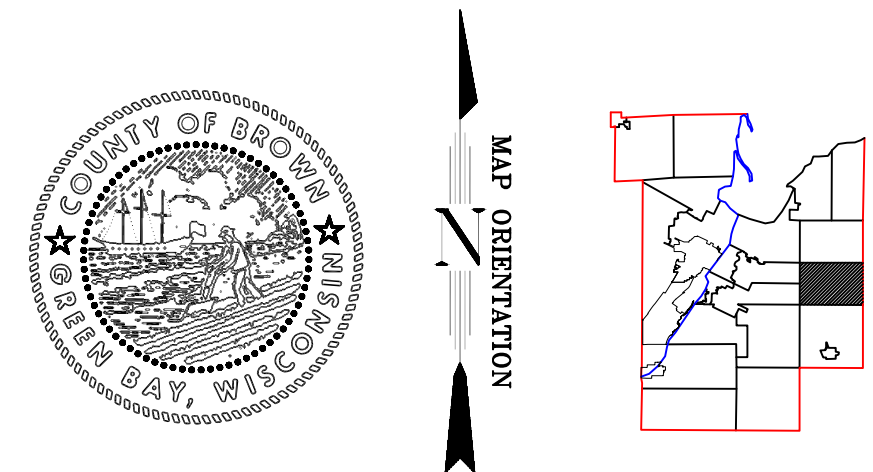

This is a compilation of records and data located in various county offices and is to be used for reference purposes only. The map is controlled by the field measurements between the corners of the Public Land Survey System and the parcels are mapped from available records which may not precisely fit field conditions. Brown County is not responsible for any inaccuracies.

This map was created by the Brown County Survey Department with funding provided by the Town of Eaton and the Wisconsin Land Information Program.

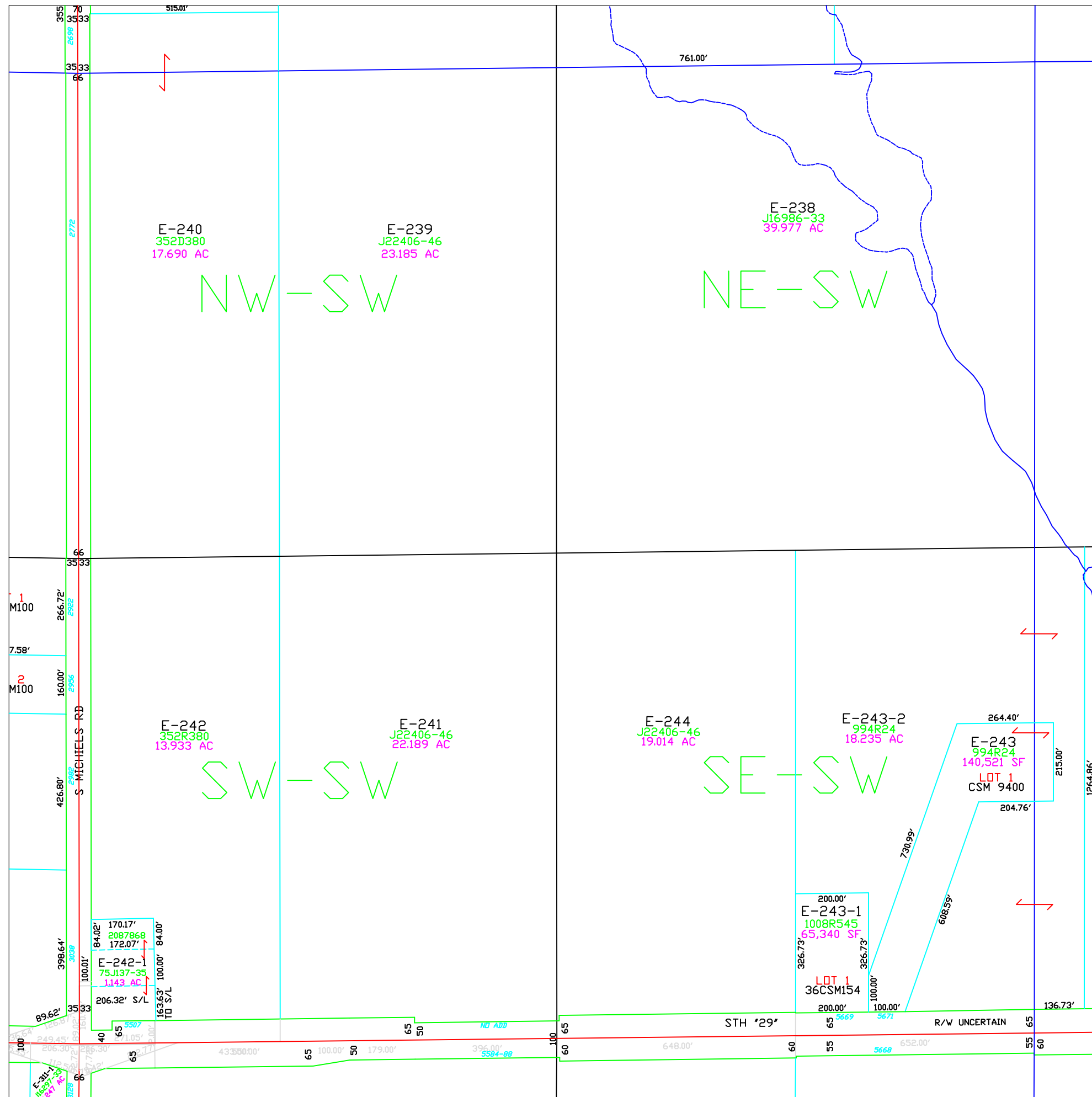

Town of Eaton

T23N – R22E
SECTION 23
SE 1/4

TOWN OF BELLEVUE TOWN OF LEDGEVIEW	TOWN OF HUMBOLDT						KEWAUNEE CO
	18	17	16	15	14	13	
	19	20	21	22	23	24	
	30	29	28	27	26	25	
31	32	33	34	35	36		
TOWN OF NEW DENMARK							

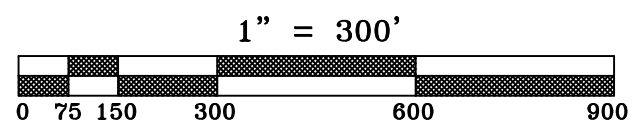
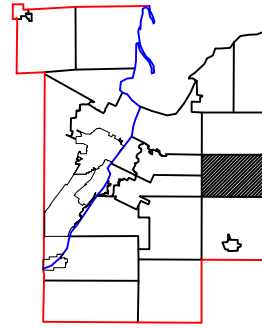
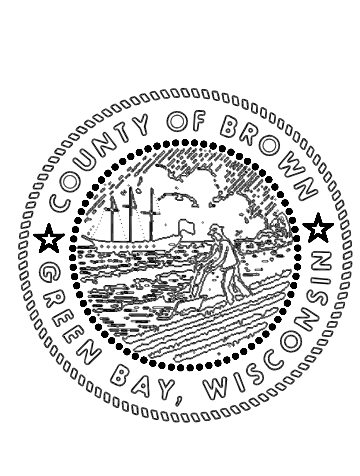

This is a compilation of records and data located in various county offices and is to be used for reference purposes only. The map is controlled by the field measurements between the corners of the Public Land Survey System and the parcels are mapped from available records which may not precisely fit field conditions. Brown County is not responsible for any inaccuracies.

This map was created by the Brown County Survey Department with funding provided by the Town of Eaton and the Wisconsin Land Information Program.

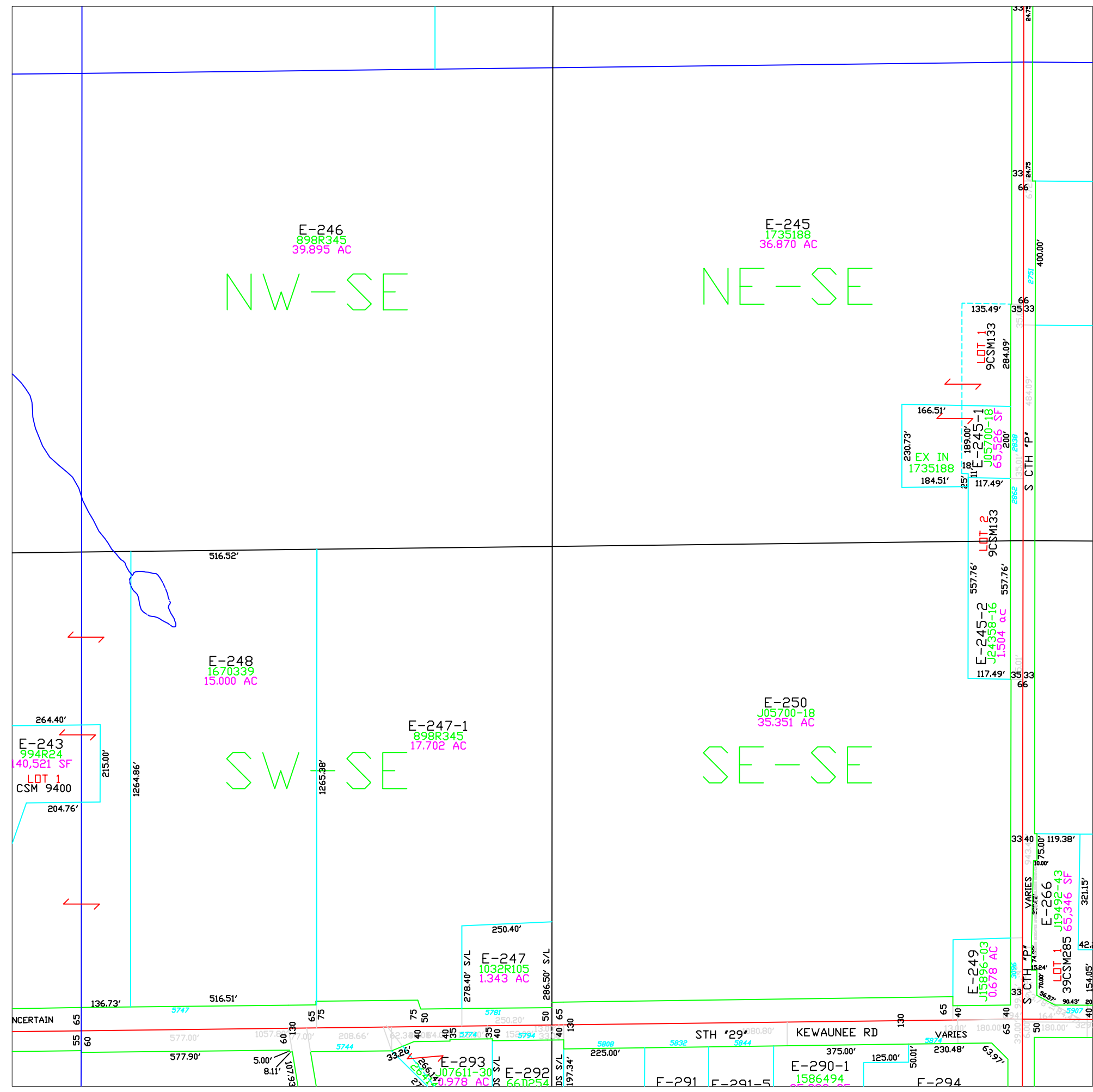

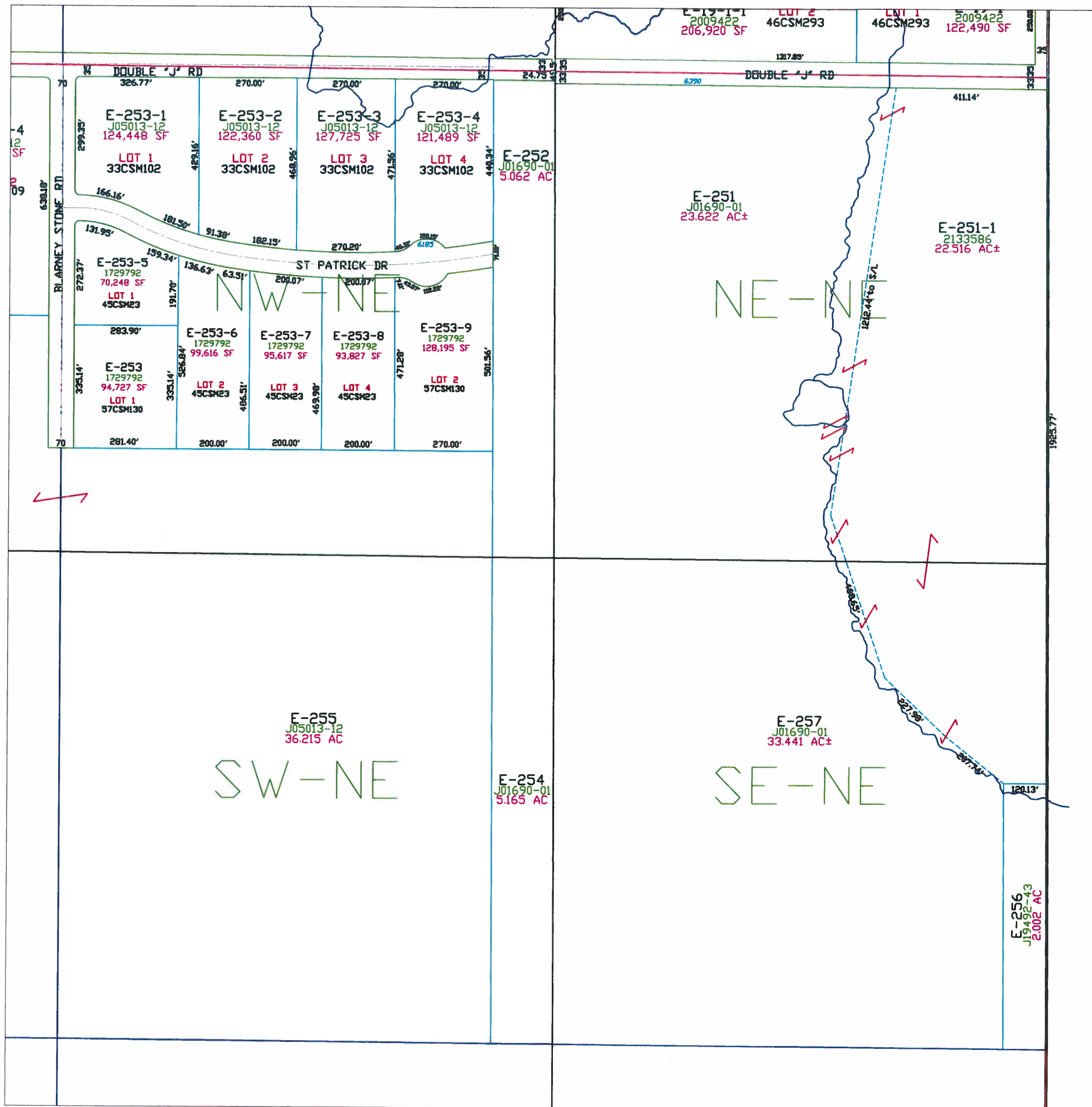

Town of Eaton

T23N - R22E
SECTION 24
NE 1/4

TOWN OF HUMBOLDT					
18	17	16	15	14	13
19	20	21	22	23	24
30	29	28	27	26	25
31	32	33	34	35	36
TOWN OF NEW DENMARK					
TOWN OF BELLEVUE					
TOWN OF LEDGEVIEW					
KEWAUNEE CO					
T23N T22N					
R21E R22E					

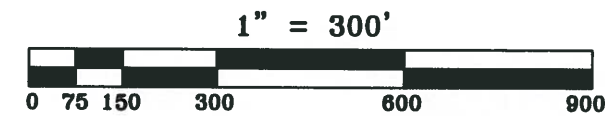
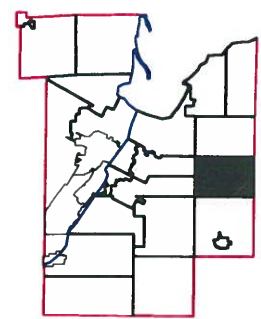

This is a compilation of records and data located in various county offices and is to be used for reference purposes only. The map is controlled by the field measurements between the corners of the Public Land Survey System and the parcels are mapped from available records which may not precisely fit field conditions. Brown County is not responsible for any inaccuracies.

This map was created by the Brown County Survey Department with funding provided by the Town of Eaton and the Wisconsin Land Information Program.

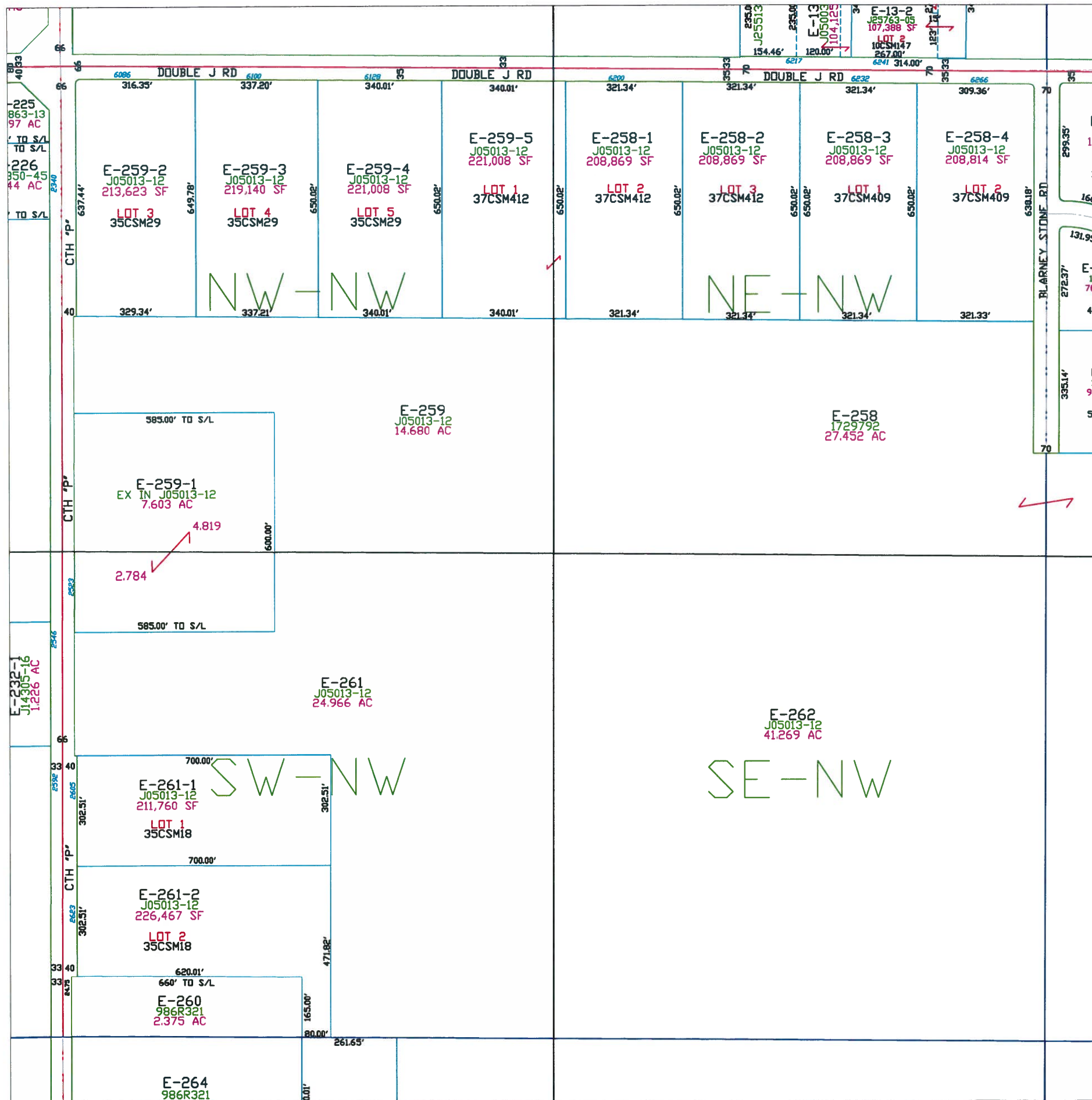

Town of Eaton

T23N - R22E
SECTION 24
NW1/4

TOWN OF BELLEVUE TOWN OF LEDGEVIEW		TOWN OF HUMBOLDT						TOWN OF NEW DENMARK		T23N T22N	
		18	17	16	15	14	13				
		19	20	21	22	23	24				
		30	29	28	27	26	25				
		31	32	33	34	35	36				
		TOWN OF NEW DENMARK									

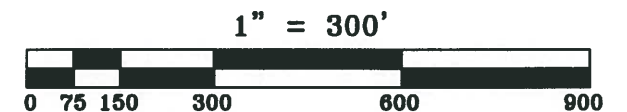
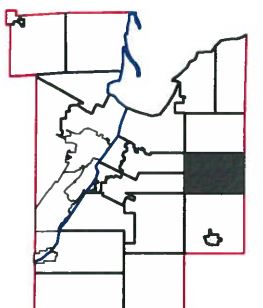
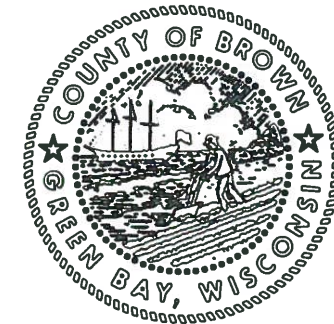

This is a compilation of records and data located in various county offices and is to be used for reference purposes only. The map is controlled by the field measurements between the corners of the Public Land Survey System and the parcels are mapped from available records which may not precisely fit field conditions. Brown County is not responsible for any inaccuracies.

This map was created by the Brown County Survey Department with funding provided by the Town of Eaton and the Wisconsin Land Information Program.

JCF
2000

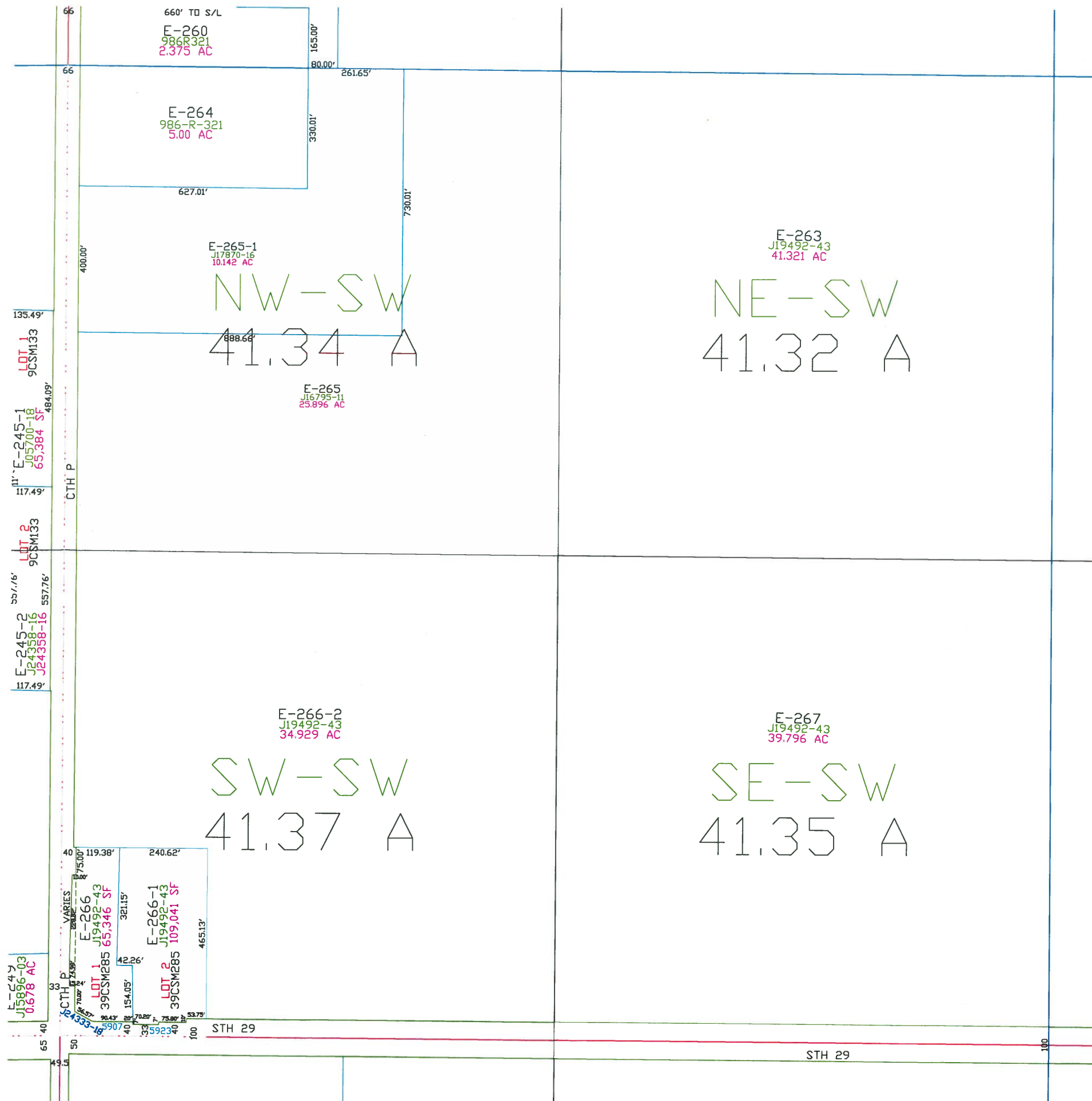

Town of Eaton

T23N - R22E
SECTION 24
SW 1/4

TOWN OF HUMBOLDT					
18	17	16	15	14	13
19	20	21	22	23	24
30	29	28	27	26	25
31	32	33	34	35	36
TOWN OF NEW DENMARK					
T23N T22N					

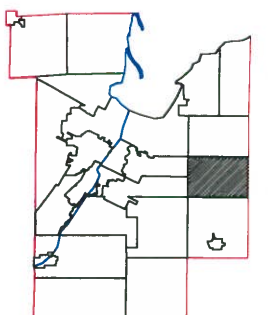
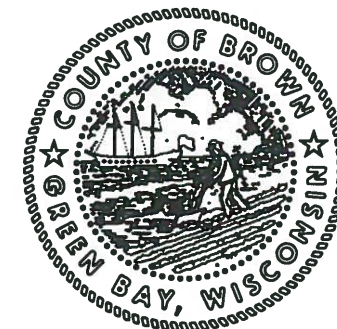

This is a compilation of records and data located in various county offices and is to be used for reference purposes only. The map is controlled by the field measurements between the corners of the Public Land Survey System and the parcels are mapped from available records which may not precisely fit field conditions. Brown County is not responsible for any inaccuracies.

This map was created by the Brown County Survey Department with funding provided by the Town of Eaton and the Wisconsin Land Information Program.

Town of Eaton

T23N - R22E
SECTION 24
SE 1/4

TOWN OF HUMBOLDT					
18	17	16	15	14	13
19	20	21	22	23	24
30	29	28	27	26	25
31	32	33	34	35	36
TOWN OF NEW DENMARK					
TOWN OF BELLEVUE TOWN OF LEDGEVIEW					
KEWAUNEE CO					
R22E R22E R22E R22E R22E R22E					
T23N T22N					

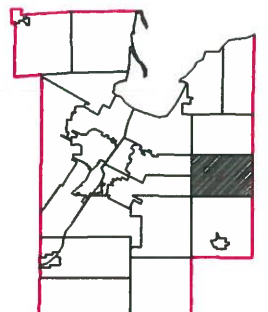
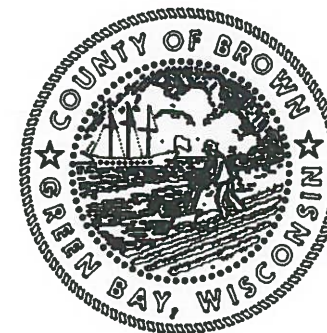

1" = 300'



This is a compilation of records and data located in various county offices and is to be used for reference purposes only. The map is controlled by the field measurements between the corners of the Public Land Survey System and the parcels are mapped from available records which may not precisely fit field conditions. Brown County is not responsible for any inaccuracies.

This map was created by the Brown County Survey Department with funding provided by the Town of Eaton and the Wisconsin Land Information Program.

© 1994 BROWN COUNTY SURVEY DEPT.
GREEN BAY, WI 54305

Plot date: 7/24/95
Plotted by: PJF

E-269
J19492-43
41.431 AC
NW-SE
41.43 A

E-268
J19492-43
41.411 AC
NE-SE
41.41 A

E-270
J19492-43
39.817 AC
SW-SE
41.38 A

E-271
J19492-43
39.795 AC
SE-SE
41.36 A

STH 29

70

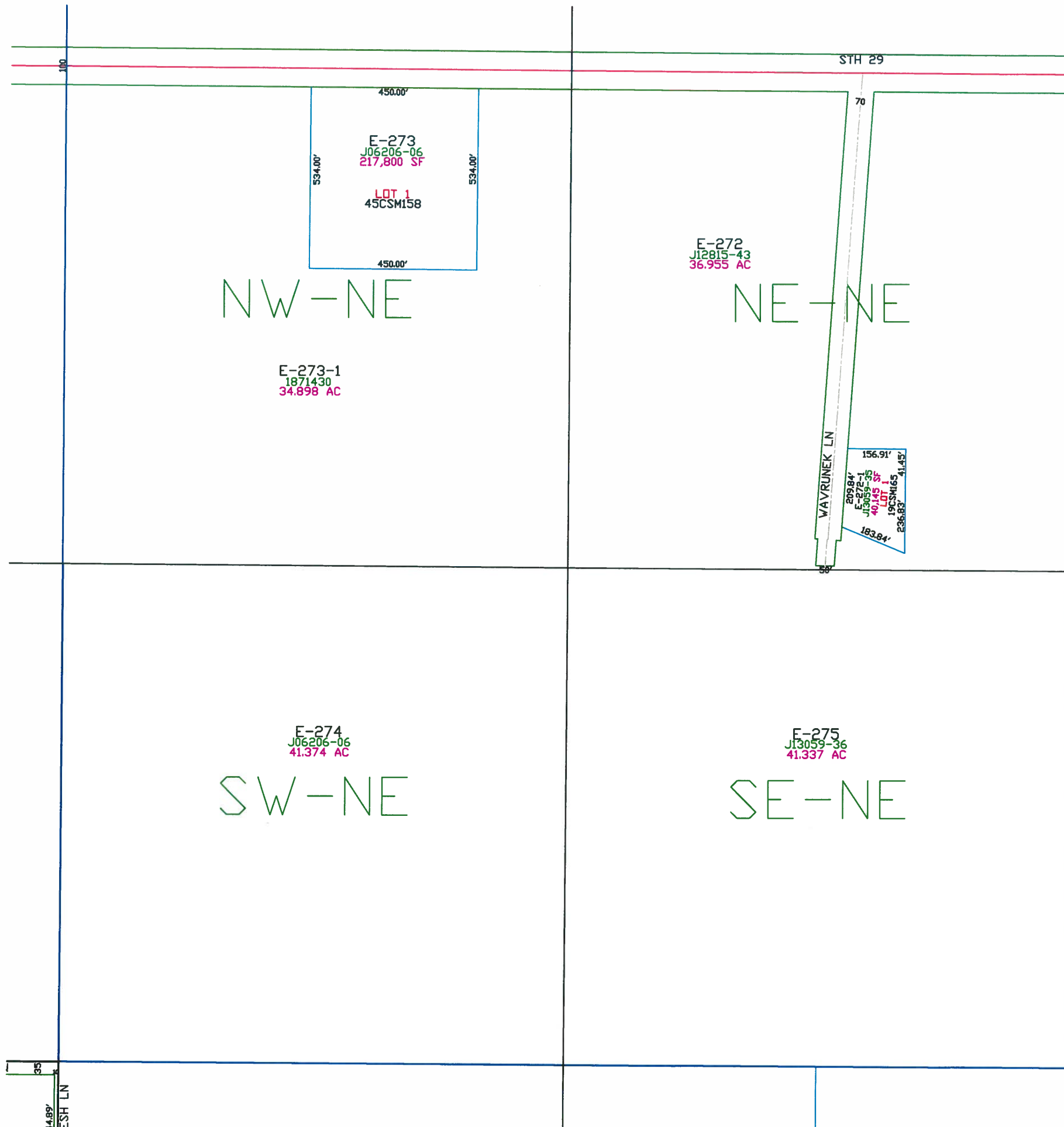

Town of Eaton

T23N - R22E
SECTION 25
NE1/4

TOWN OF HUMBOLDT					
18	17	16	15	14	13
19	20	21	22	23	24
30	29	28	27	26	25
31	32	33	34	35	36
TOWN OF NEW DENMARK					
TOWN OF BELLEVUE TOWN OF LEDGEVIEW					
TOWN OF KEWAUNEE CO					
R21E R22E R22E R22E R22E R22E					
T23N T22N					

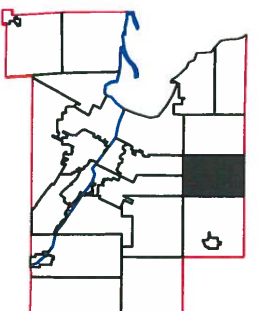

1" = 300'



This is a compilation of records and data located in various county offices and is to be used for reference purposes only. The map is controlled by the field measurements between the corners of the Public Land Survey System and the parcels are mapped from available records which may not precisely fit field conditions. Brown County is not responsible for any inaccuracies.

This map was created by the Brown County Survey Department with funding provided by the Town of Eaton and the Wisconsin Land Information Program.

Town of Eaton

T23N - R22E
SECTION 25
NW 1/4

TOWN OF HUMBOLDT					
18	17	16	15	14	13
19	20	21	22	23	24
30	29	28	27	26	25
31	32	33	34	35	36
TOWN OF NEW DENMARK					
TOWN OF BELLEVUE TOWN OF LEDGEVIEW					
KEWAUNEE CO					
T23N T22N					
R21E R22E					
R22E R23E					

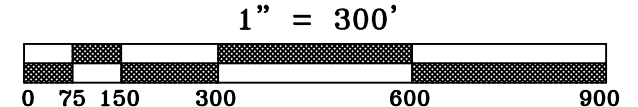
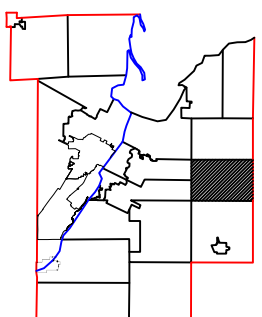

This is a compilation of records and data located in various county offices and is to be used for reference purposes only. The map is controlled by the field measurements between the corners of the Public Land Survey System and the parcels are mapped from available records which may not precisely fit field conditions. Brown County is not responsible for any inaccuracies.

This map was created by the Brown County Survey Department with funding provided by the Town of Eaton and the Wisconsin Land Information Program.

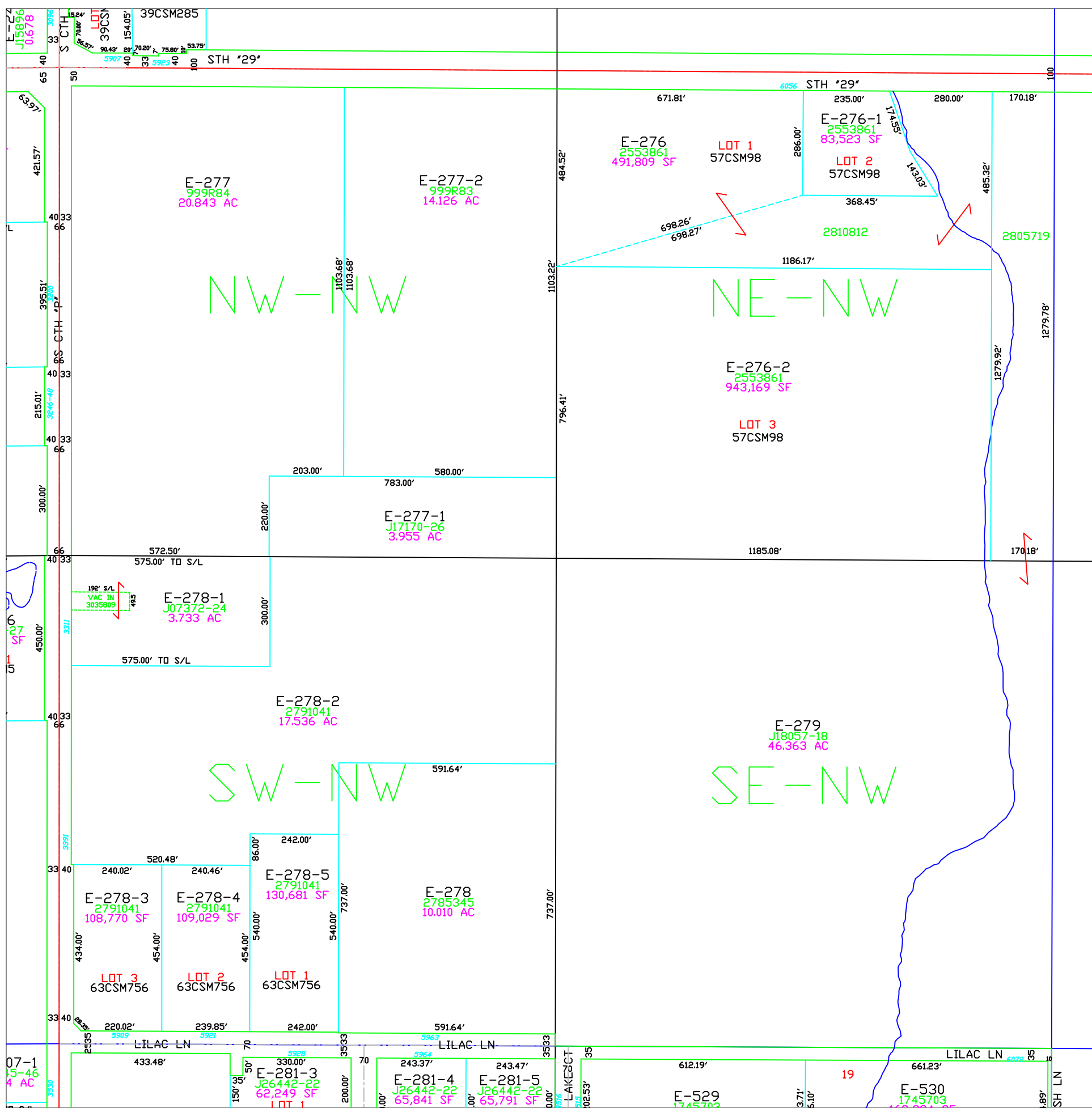

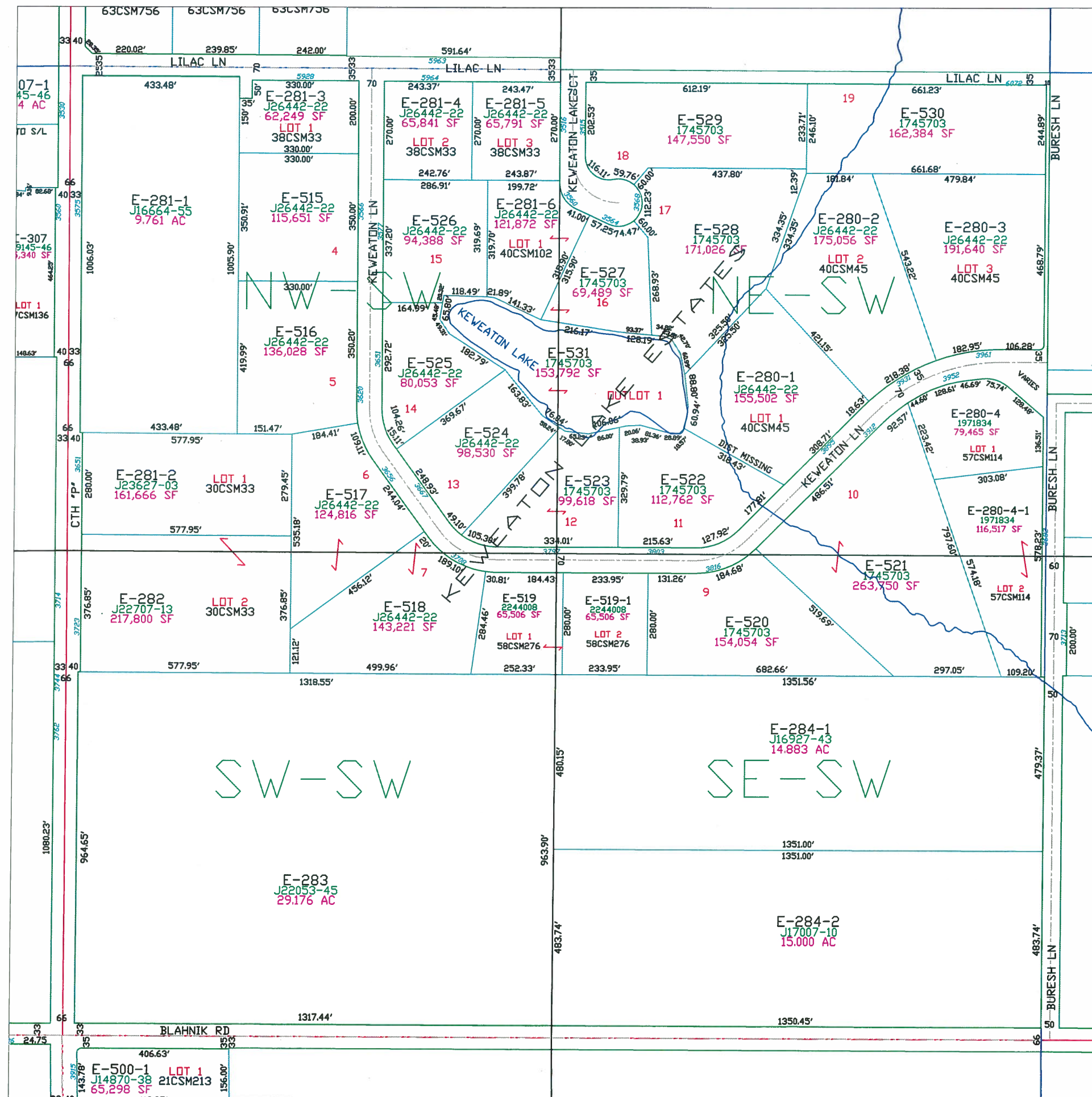

Town of Eaton

T23N - R22E
SECTION 25
SW 1/4

TOWN OF HUMBOLDT					
18	17	16	15	14	13
19	20	21	22	23	24
30	29	28	27	26	25
31	32	33	34	35	36
TOWN OF NEW DENMARK					
TOWN OF BELLEVUE TOWN OF LEDGEVIEW					
T23N T22N					
R21E R22E					
R22E R23E					

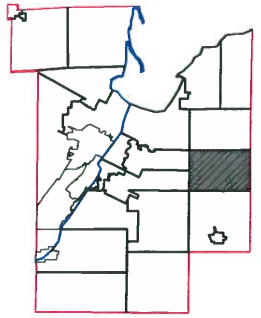
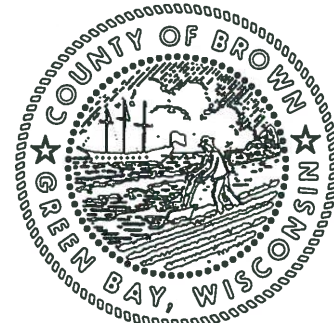

This is a compilation of records and data located in various county offices and is to be used for reference purposes only. The map is controlled by the field measurements between the corners of the Public Land Survey System and the parcels are mapped from available records which may not precisely fit field conditions. Brown County is not responsible for any inaccuracies.

This map was created by the Brown County Survey Department with funding provided by the Town of Eaton and the Wisconsin Land Information Program.

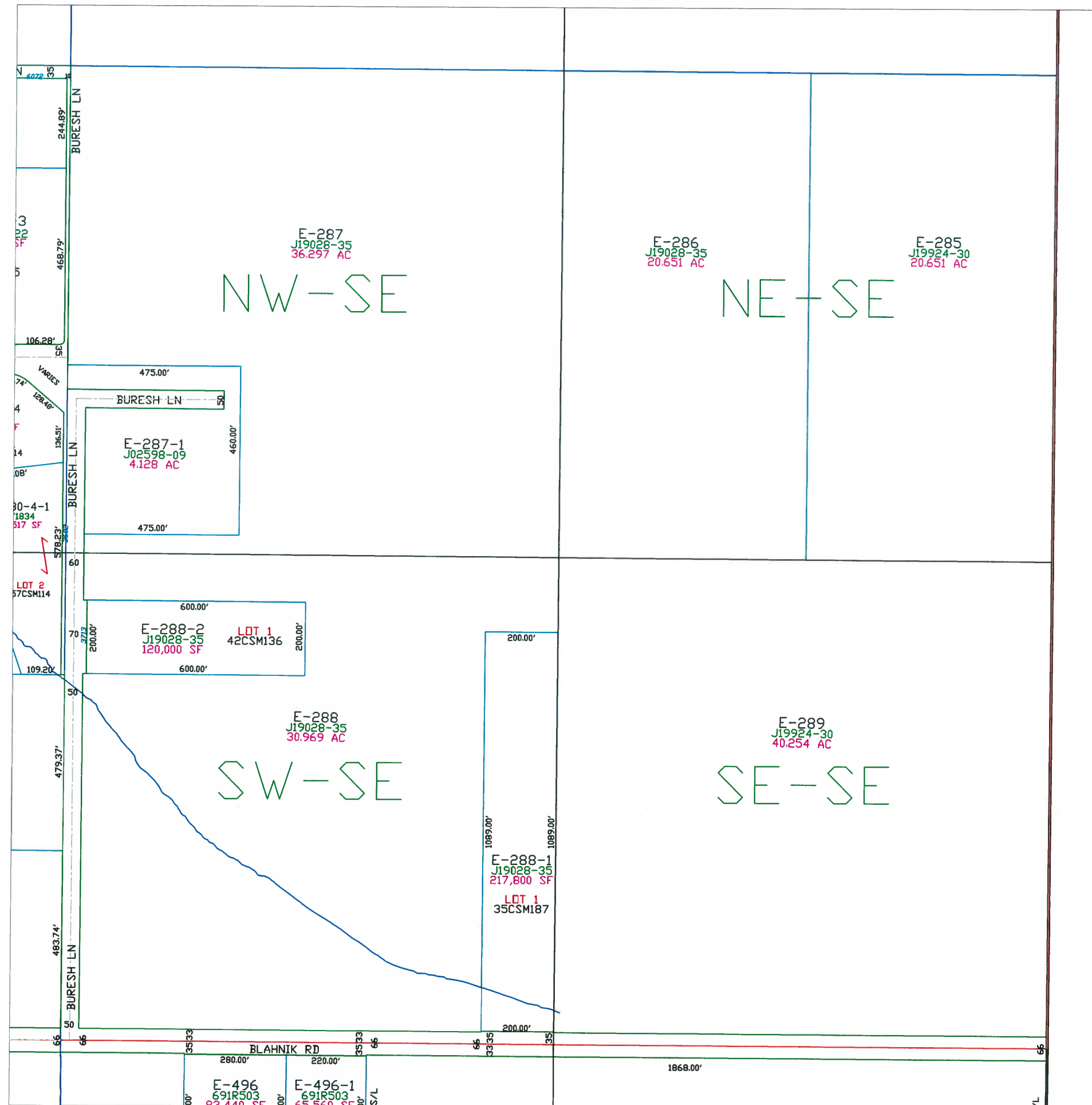

Town of Eaton

T23N - R22E
SECTION 25
SE 1/4

TOWN OF HUMBOLDT					
18	17	16	15	14	13
19	20	21	22	23	24
30	29	28	27	26	25
31	32	33	34	35	36
TOWN OF NEW DENMARK					
TOWN OF BELLEVUE					
TOWN OF LEDGEVIEW					
KEWAUNEE CO					
T23N T22N					
R21E R22E R23E					

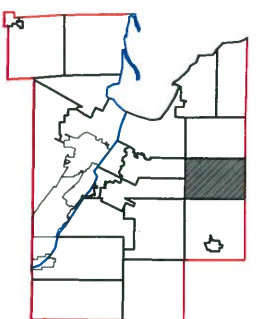

1" = 300'



This is a compilation of records and data located in various county offices and is to be used for reference purposes only. The map is controlled by the field measurements between the corners of the Public Land Survey System and the parcels are mapped from available records which may not precisely fit field conditions. Brown County is not responsible for any inaccuracies.

This map was created by the Brown County Survey Department with funding provided by the Town of Eaton and the Wisconsin Land Information Program.

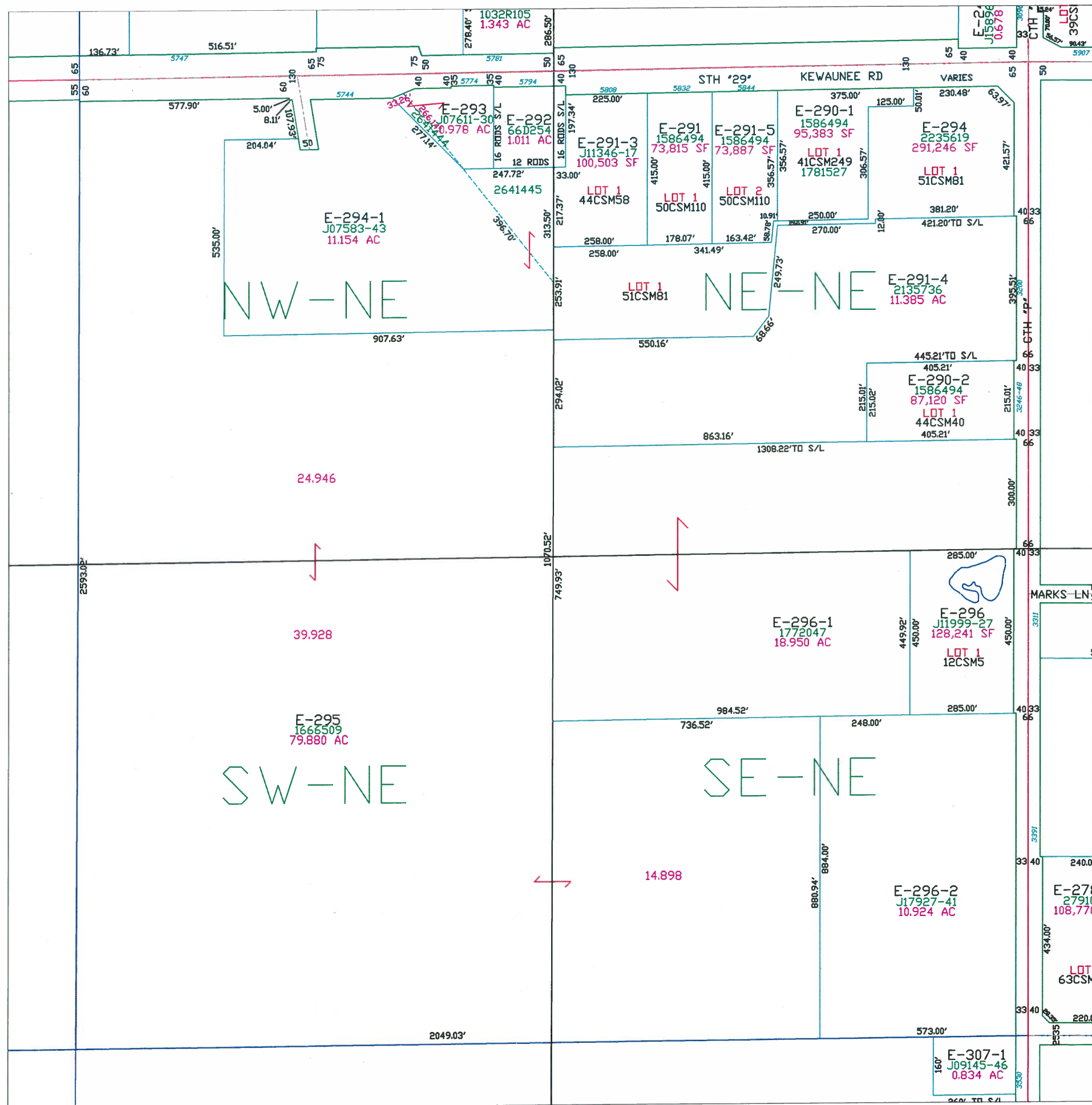

Town of Eaton

T23N - R22E
SECTION 26
NE 1/4

TOWN OF BELLEVUE TOWN OF LEDGEVIEW		TOWN OF HUMBOLDT						KEWAUNEE CO T23N T22N	
		18	17	16	15	14	13		
		19	20	21	22	23	24		
		30	29	28	27	26	25		
		31	32	33	34	35	36		
		TOWN OF NEW DENMARK							

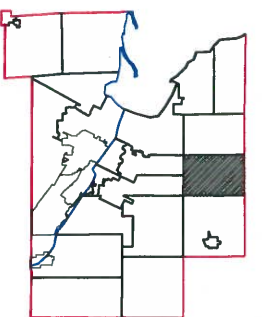
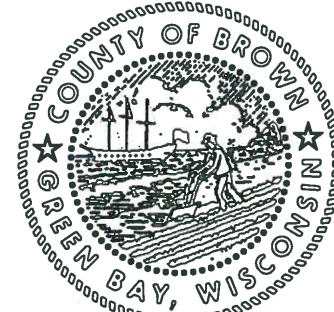

This is a compilation of records and data located in various county offices and is to be used for reference purposes only. The map is controlled by the field measurements between the corners of the Public Land Survey System and the parcels are mapped from available records which may not precisely fit field conditions. Brown County is not responsible for any inaccuracies.

This map was created by the Brown County Survey Department with funding provided by the Town of Eaton and the Wisconsin Land Information Program.

Town of Eaton

T23N – R22E
SECTION 26
NW 1/4

TOWN OF HUMBOLDT					
18	17	16	15	14	13
19	20	21	22	23	24
30	29	28	27	26	25
31	32	33	34	35	36
TOWN OF NEW DENMARK					
TOWN OF BELLEVUE TOWN OF LEDGEVIEW					
KEWAUNEE CO					
T23N T22N					
R21E R22E					R22E R23E

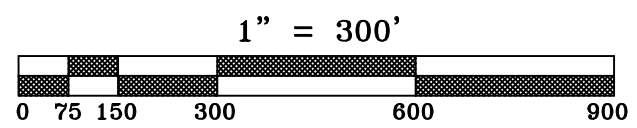
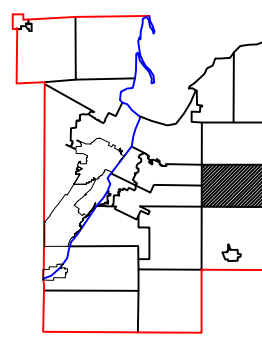
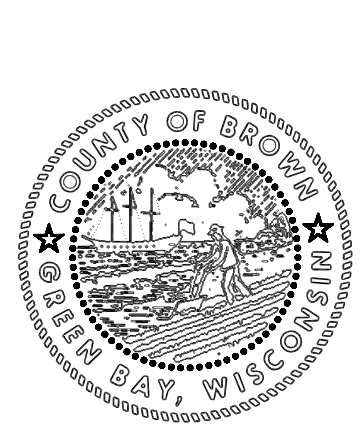

This is a compilation of records and data located in various county offices and is to be used for reference purposes only. The map is controlled by the field measurements between the corners of the Public Land Survey System and the parcels are mapped from available records which may not precisely fit field conditions. Brown County is not responsible for any inaccuracies.

This map was created by the Brown County Survey Department with funding provided by the Town of Eaton and the Wisconsin Land Information Program.

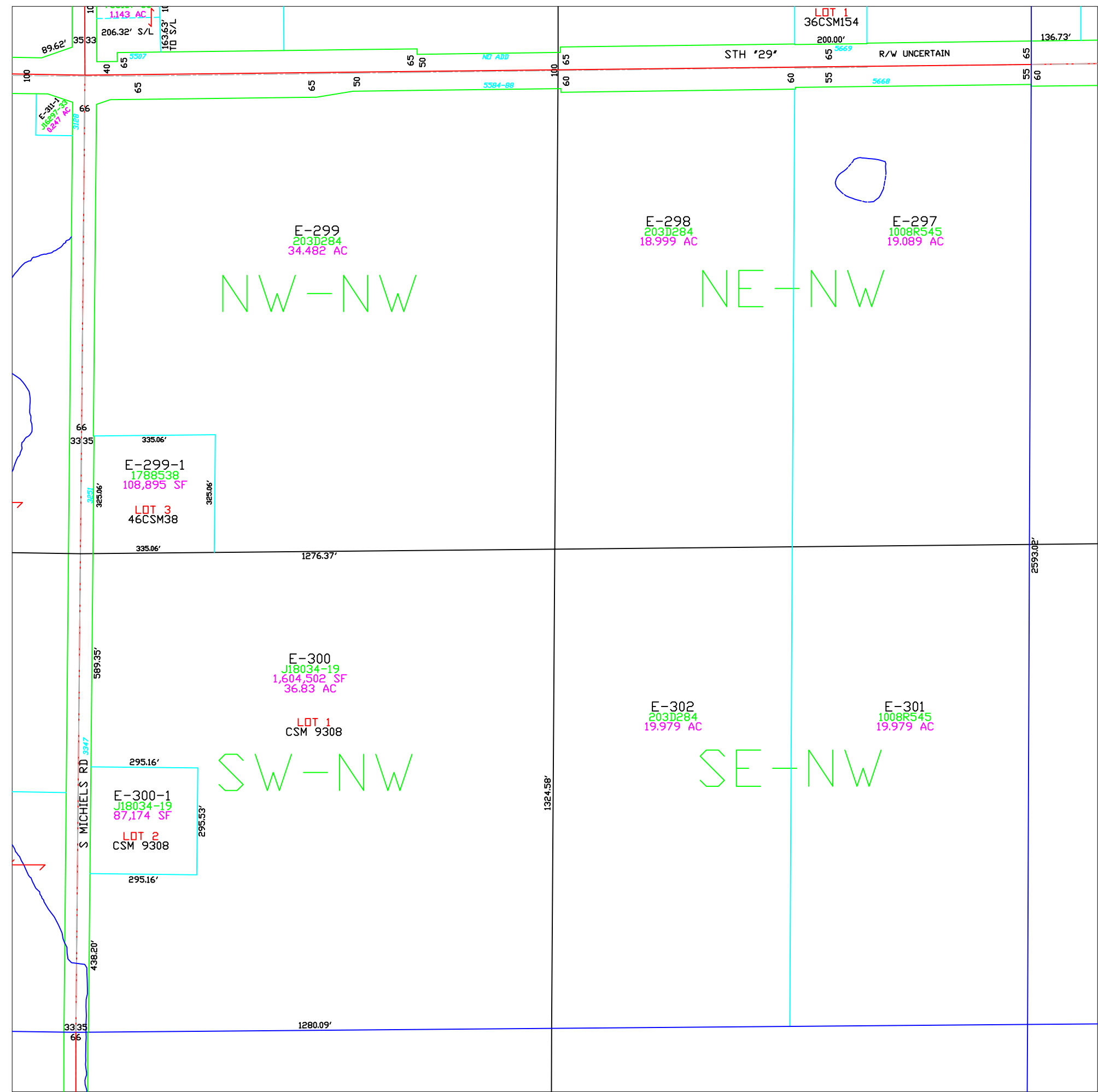

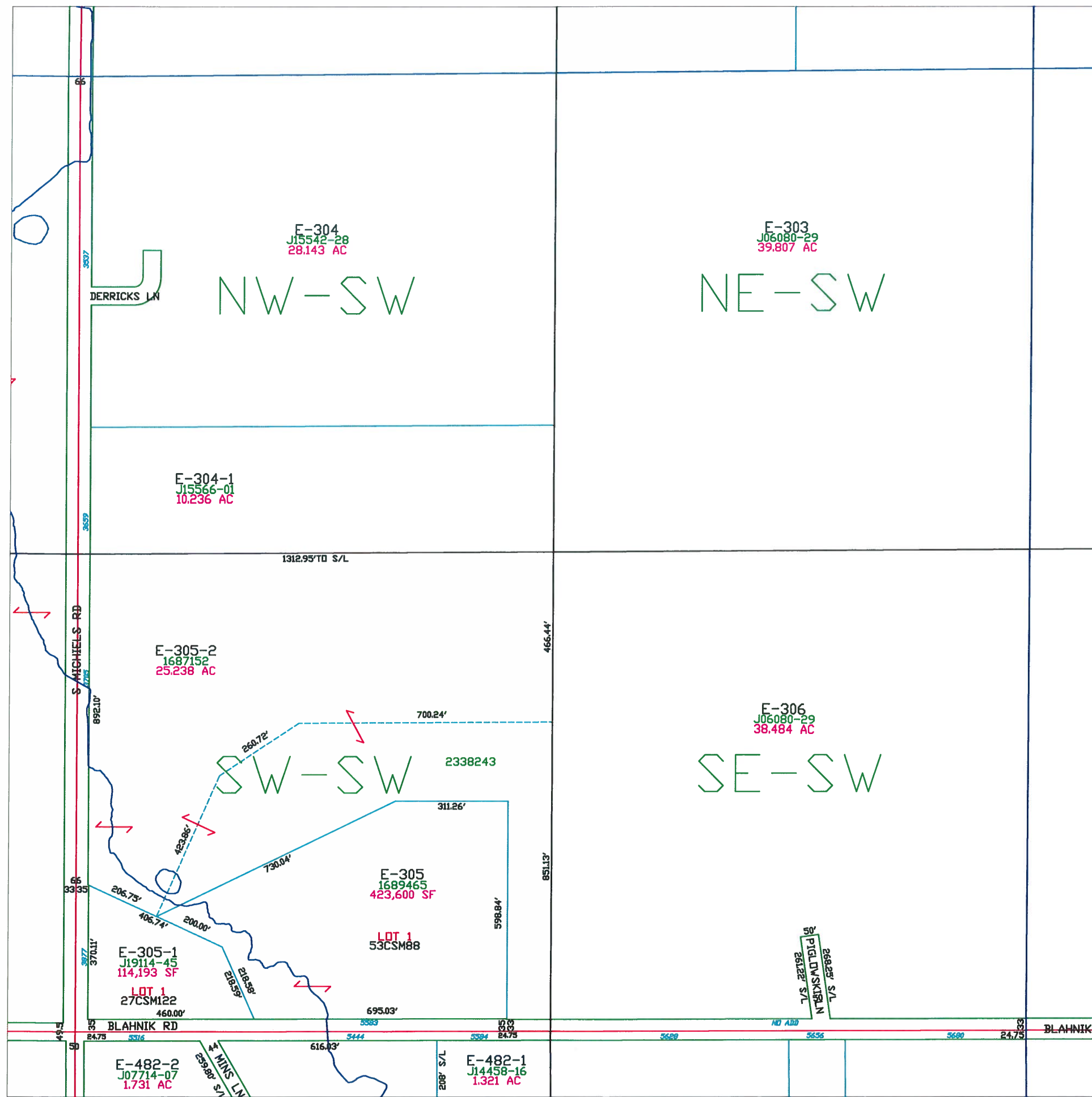

Town of Eaton

T23N – R22E
SECTION 26
SW1/4

TOWN OF HUMBOLDT					
18	17	16	15	14	13
19	20	21	22	23	24
30	29	28	27	26	25
31	32	33	34	35	36
TOWN OF NEW DENMARK					
TOWN OF BELLEVUE					
TOWN OF LEDGEVIEW					
Kewaunee Co					
T23N T22N					
R22E R23E					

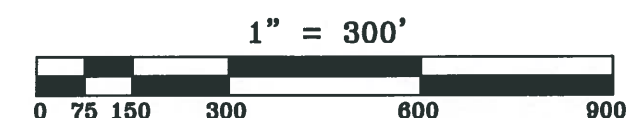
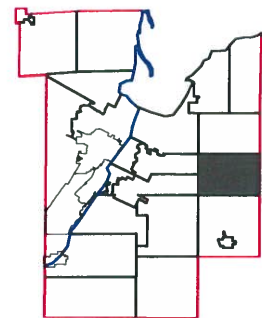
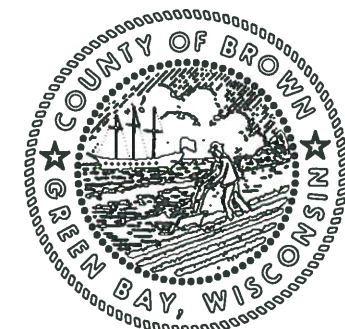

This is a compilation of records and data located in various county offices and is to be used for reference purposes only. The map is controlled by the field measurements between the corners of the Public Land Survey System and the parcels are mapped from available records which may not precisely fit field conditions. Brown County is not responsible for any inaccuracies.

This map was created by the Brown County Survey Department with funding provided by the Town of Eaton and the Wisconsin Land Information Program.

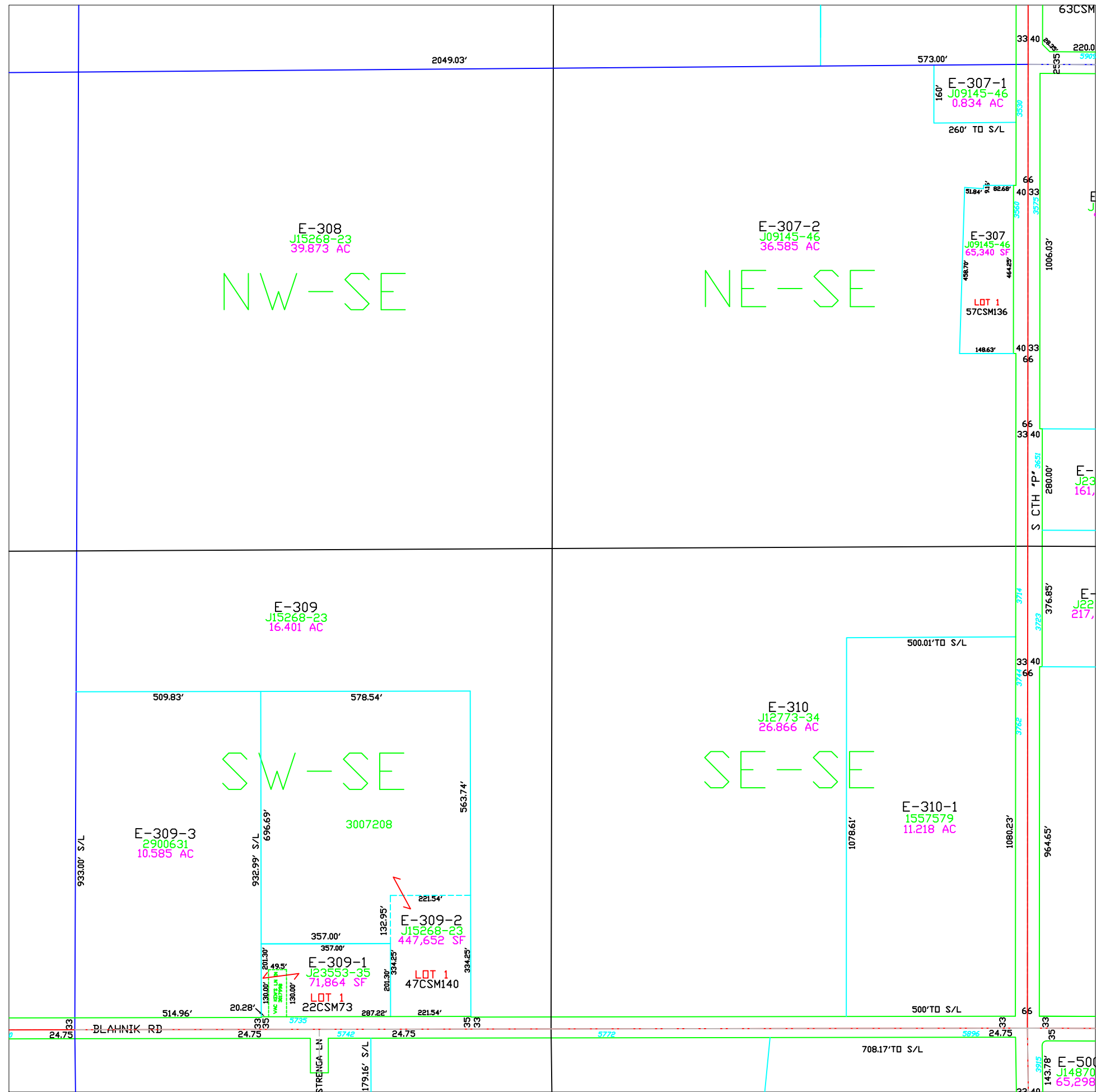

Town of Eaton

T23N – R22E
SECTION 26
SE 1/4

TOWN OF HUMBOLDT					
18	17	16	15	14	13
19	20	21	22	23	24
30	29	28	27	26	25
31	32	33	34	35	36
TOWN OF NEW DENMARK					
TOWN OF BELLEVUE TOWN OF LEDGEVIEW					
KEWAUNEE CO					
T23N T22N					
R21E R22E					R22E R23E

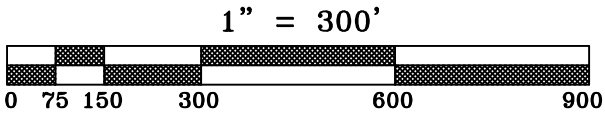
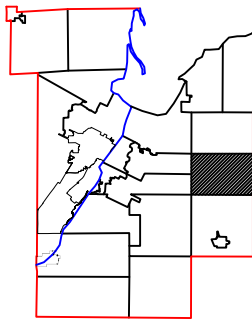
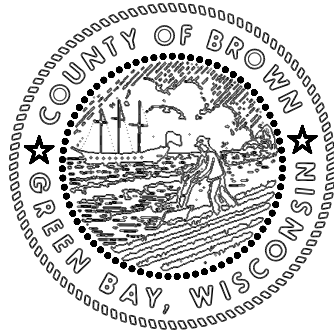

This is a compilation of records and data located in various county offices and is to be used for reference purposes only. The map is controlled by the field measurements between the corners of the Public Land Survey System and the parcels are mapped from available records which may not precisely fit field conditions. Brown County is not responsible for any inaccuracies.

This map was created by the Brown County Survey Department with funding provided by the Town of Eaton and the Wisconsin Land Information Program.

Town of Eaton

T23N - R22E
SECTION 27
NE1/4

TOWN OF HUMBOLDT					
18	17	16	15	14	13
19	20	21	22	23	24
30	29	28	27	26	25
31	32	33	34	35	36
TOWN OF NEW DENMARK					
T21E T22E					
TOWN OF BELLEVUE					
TOWN OF LEDGEVIEW					
		KEWAUNEE CO			
		T23N T22N			
		R22E R23E			

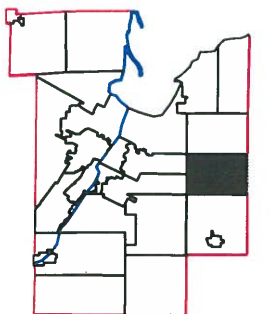
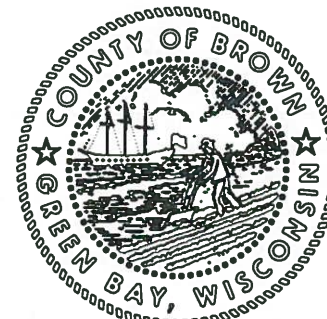

1" = 300'



This is a compilation of records and data located in various county offices and is to be used for reference purposes only. The map is controlled by the field measurements between the corners of the Public Land Survey System and the parcels are mapped from available records which may not precisely fit field conditions. Brown County is not responsible for any inaccuracies.

This map was created by the Brown County Survey Department with funding provided by the Town of Eaton and the Wisconsin Land Information Program.

GREEN BAY, WI 54305

Plot date: 10/6/00
Plotted by: DAP

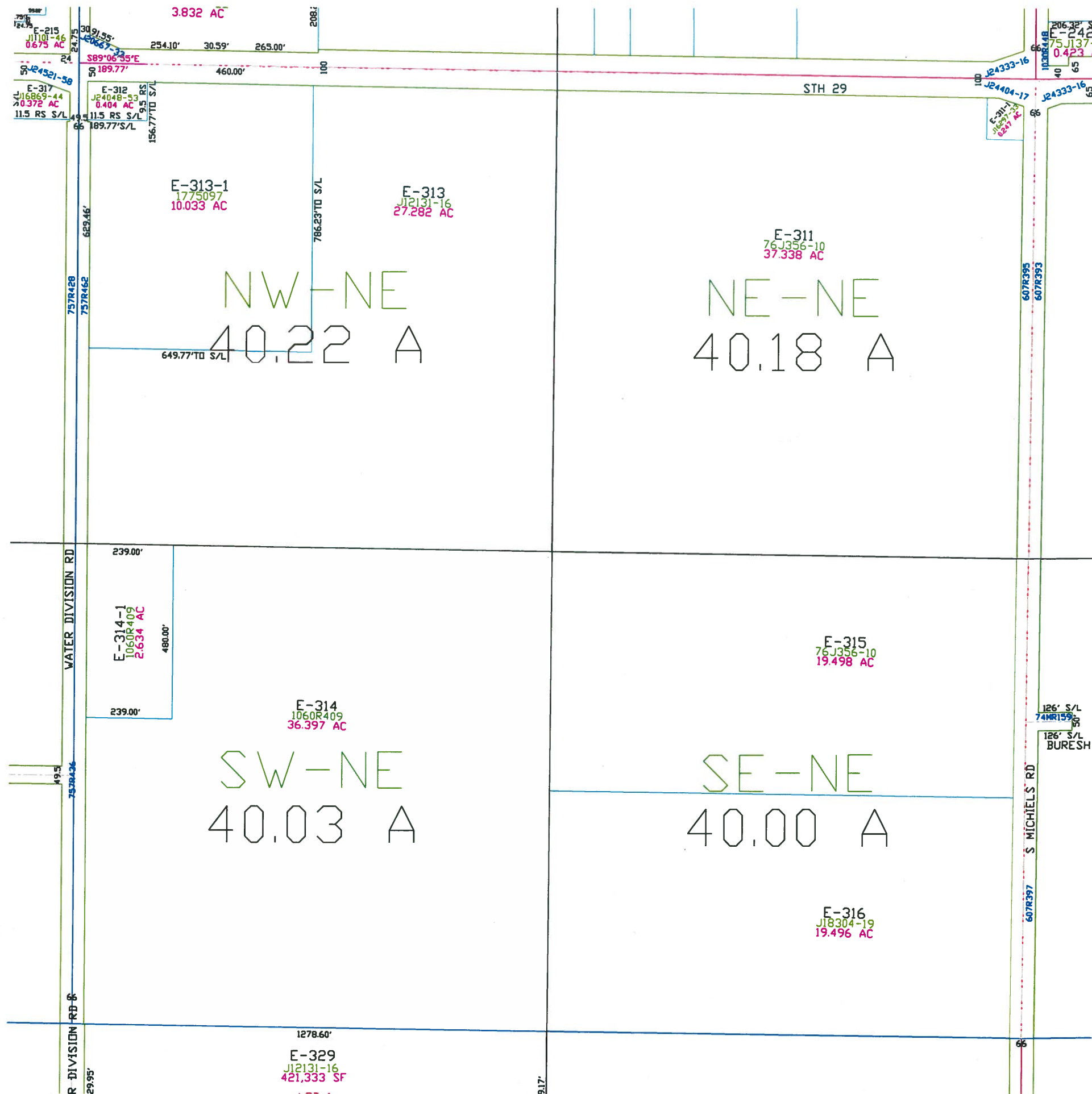

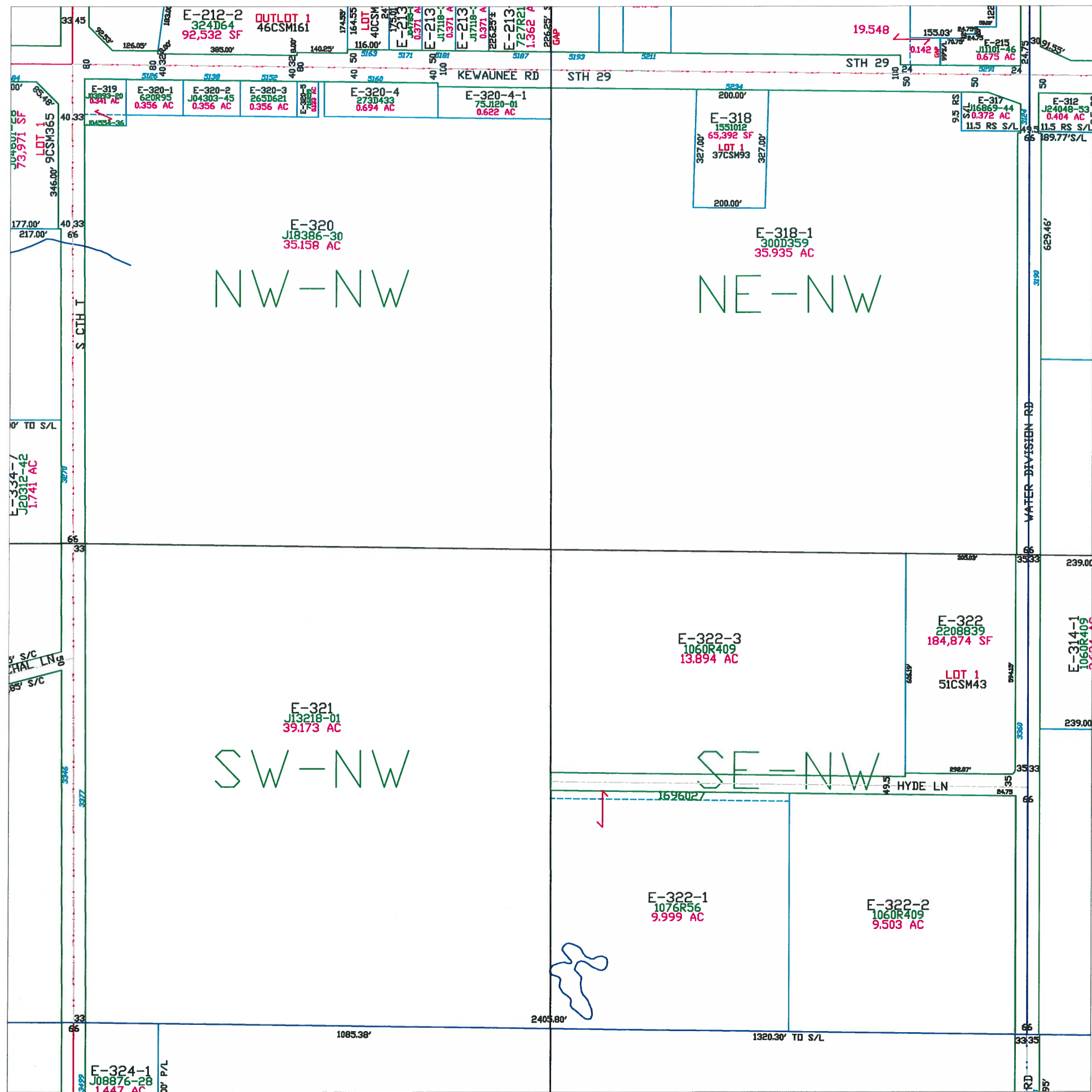

Town of Eaton

T23N - R22E
SECTION 27
NW1/4

TOWN OF HUMBOLDT					
18	17	16	15	14	13
19	20	21	22	23	24
30	29	28	27	26	25
31	32	33	34	35	36
TOWN OF NEW DENMARK					
TOWN OF BELLEVUE					
TOWN OF LEDGEVIEW					
KEWAUNEE CO					
T23N T22N					
R22E R22E					R22E R22E

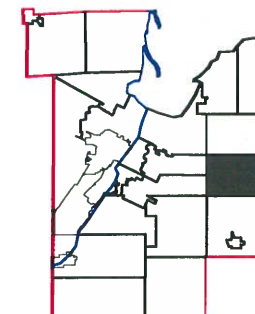
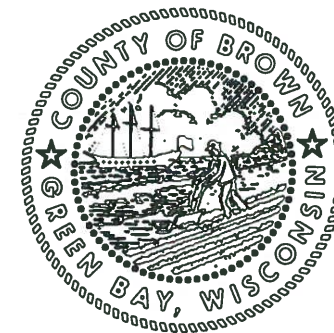

1" = 300'



This is a compilation of records and data located in various county offices and is to be used for reference purposes only. The map is controlled by the field measurements between the corners of the Public Land Survey System and the parcels are mapped from available records which may not precisely fit field conditions. Brown County is not responsible for any inaccuracies.

This map was created by the Brown County Survey Department with funding provided by the Town of Eaton and the Wisconsin Land Information Program.

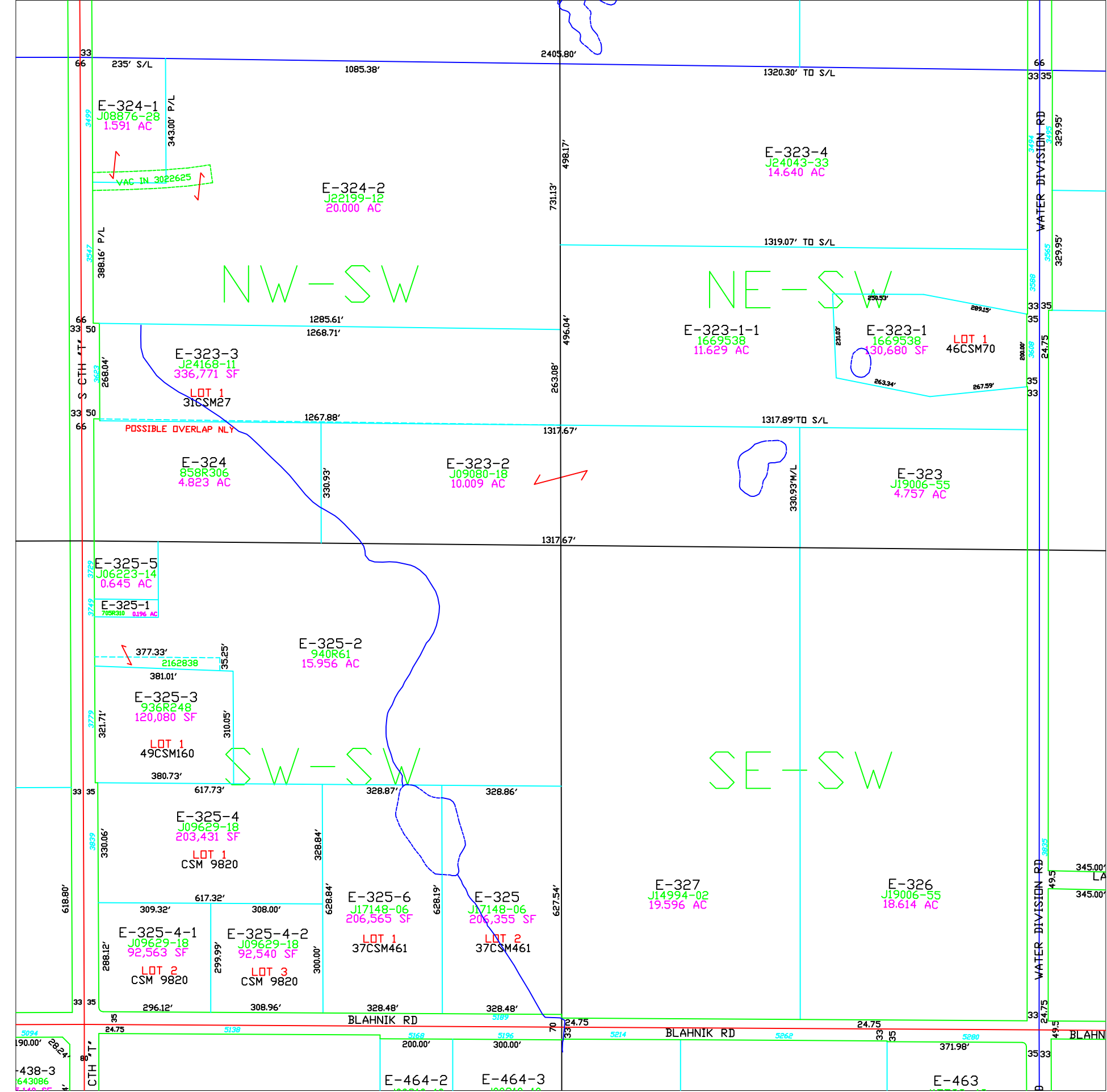

Town of Eaton

T23N – R22E
SECTION 27
SW 1/4

TOWN OF HUMBOLDT					
18	17	16	15	14	13
19	20	21	22	23	24
30	29	28	27	26	25
31	32	33	34	35	36
T23N T22N					
TOWN OF BELLEVUE TOWN OF LEDGEVIEW					
TOWN OF NEW DENMARK					
KEWAUNEE CO					
R21E R22E					
R22E R23E					

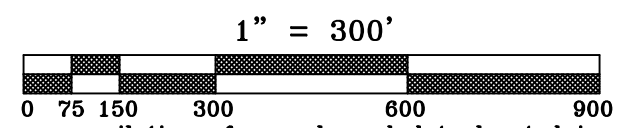
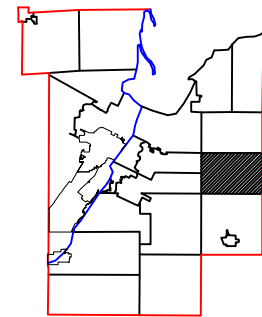
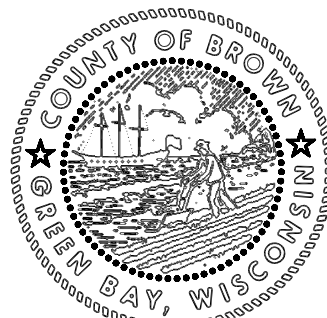

This is a compilation of records and data located in various county offices and is to be used for reference purposes only. The map is controlled by the field measurements between the corners of the Public Land Survey System and the parcels are mapped from available records which may not precisely fit field conditions. Brown County is not responsible for any inaccuracies.

This map was created by the Brown County Survey Department with funding provided by the Town of Eaton and the Wisconsin Land Information Program.

JCF
2000

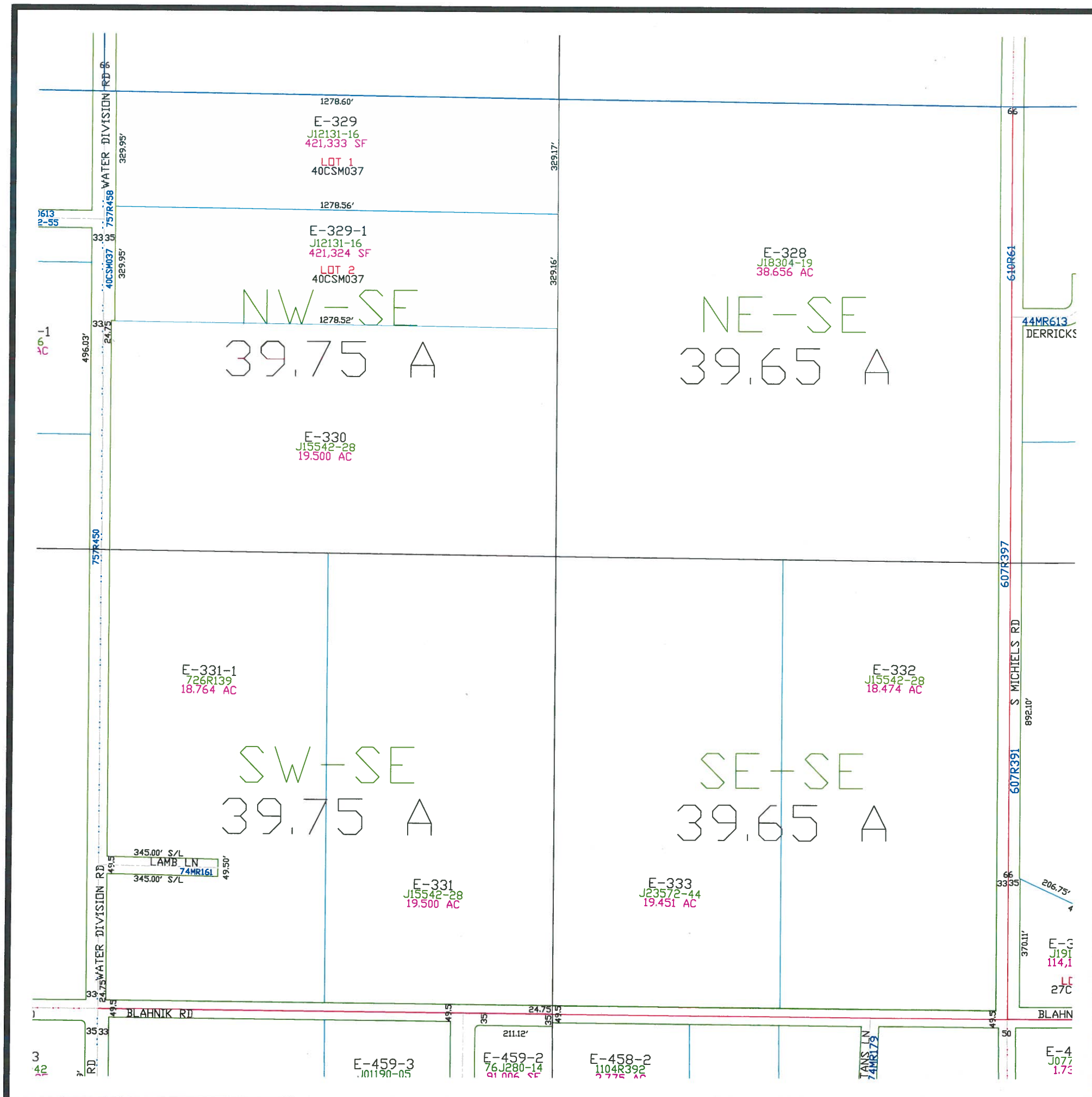

Town of Eaton

T23N - R22E
SECTION 27
SE 1/4

		TOWN OF HUMBOLDT						
		18	17	16	15	14	13	
TOWN OF BELLEVUE TOWN OF LEDGEVIEW		19	20	21	22	23	24	KEWAUNEE CO
		30	29	28	27	26	25	
		31	32	33	34	35	36	
		TOWN OF NEW DENMARK						
		R21E R22E						R22E R23E

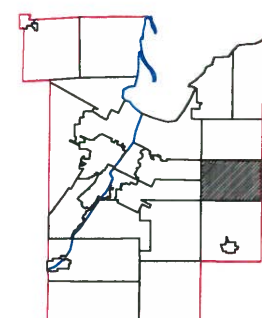

This is a compilation of records and data located in various county offices and is to be used for reference purposes only. The map is controlled by the field measurements between the corners of the Public Land Survey System and the parcels are mapped from available records which may not precisely fit field conditions. Brown County is not responsible for any inaccuracies.

This map was created by the Brown County Survey Department with funding provided by the Town of Eaton and the Wisconsin Land Information Program.

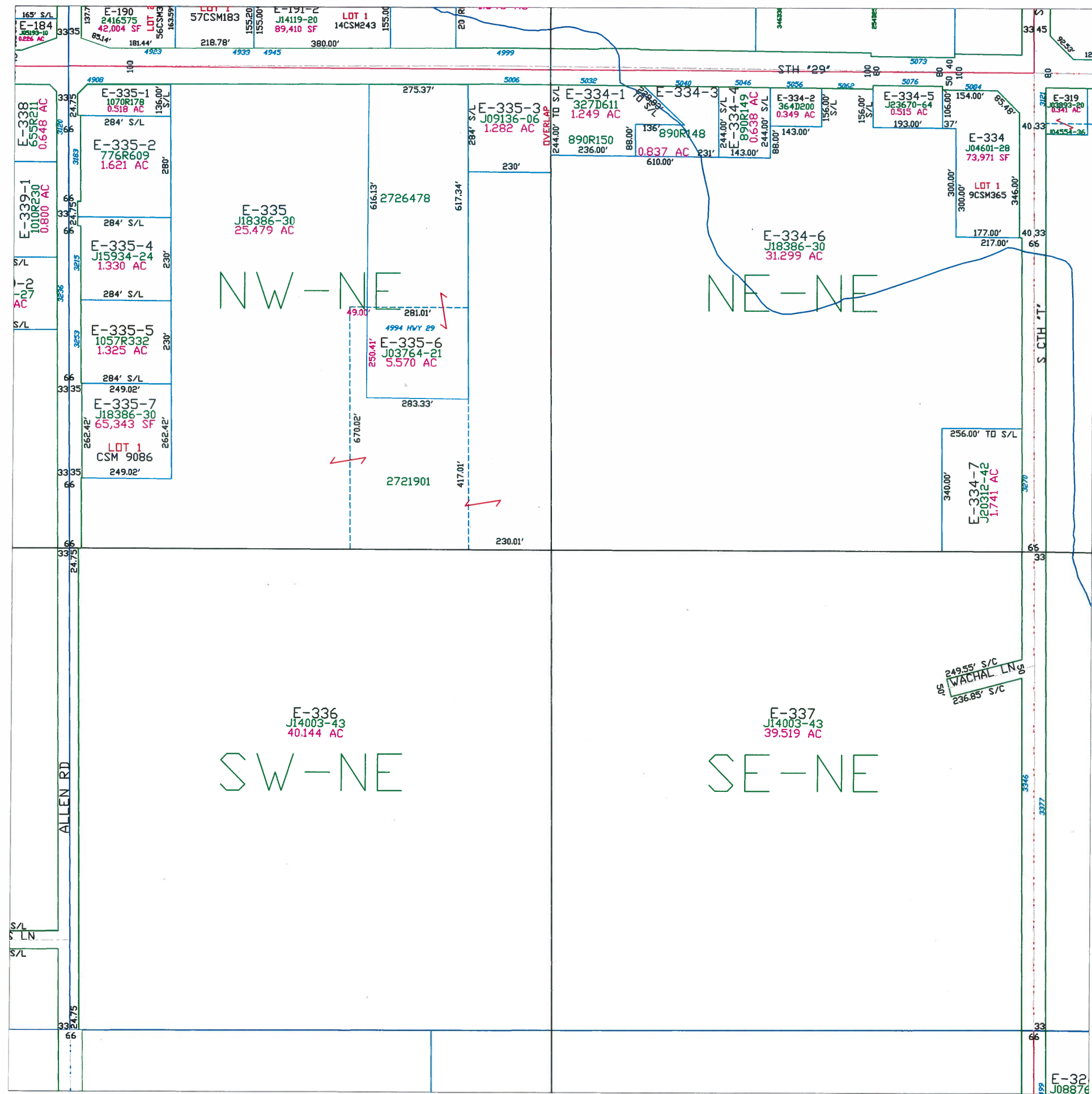

Town of Eaton

T23N - R22E
SECTION 28
NE 1/4

TOWN OF HUMBOLDT					
18	17	16	15	14	13
19	20	21	22	23	24
30	29	28	27	26	25
31	32	33	34	35	36
TOWN OF NEW DENMARK					
TOWN OF BELLEVUE					
TOWN OF LEDGEVIEW					
TOWN OF KEWAUNEE CO					
T23N T22N					
R22E R23E					

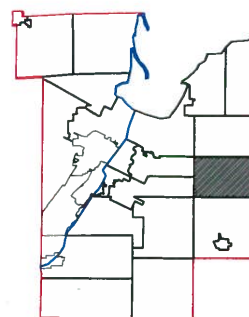
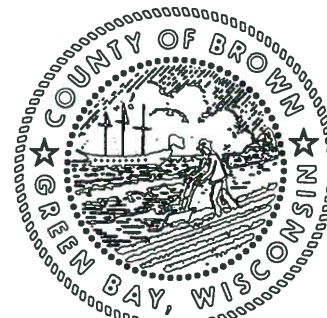

1" = 300'



This is a compilation of records and data located in various county offices and is to be used for reference purposes only. The map is controlled by the field measurements between the corners of the Public Land Survey System and the parcels are mapped from available records which may not precisely fit field conditions. Brown County is not responsible for any inaccuracies.

This map was created by the Brown County Survey Department with funding provided by the Town of Eaton and the Wisconsin Land Information Program.

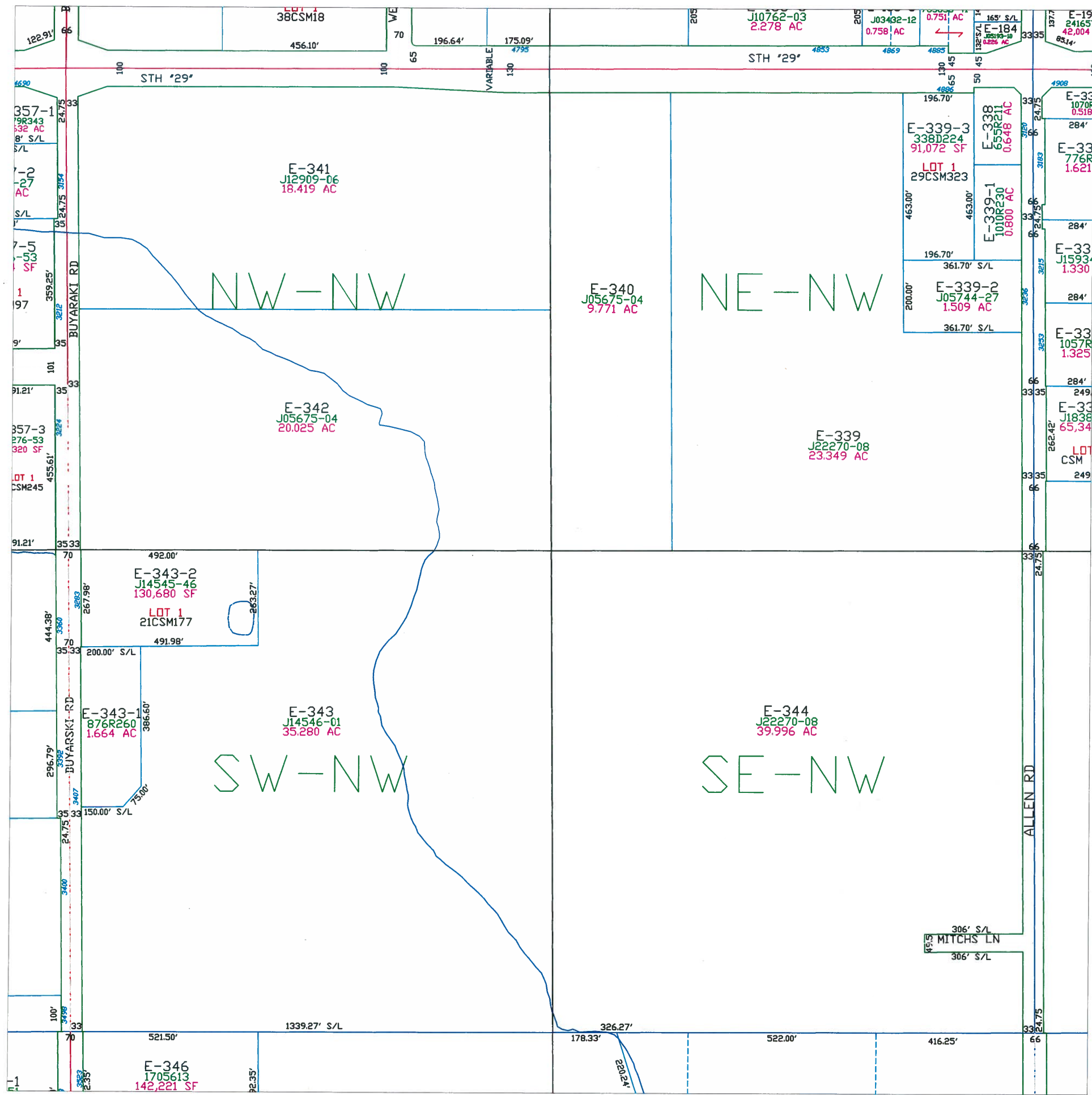

Town of Eaton

T23N - R22E
SECTION 28
NW 1/4

TOWN OF HUMBOLDT					
18	17	16	15	14	13
19	20	21	22	23	24
30	29	28	27	26	25
31	32	33	34	35	36
TOWN OF NEW DENMARK					
TOWN OF BELLEVUE					
TOWN OF LEDGEVIEW					
TOWN OF KEWAUNEE CO					
T23N T22N					

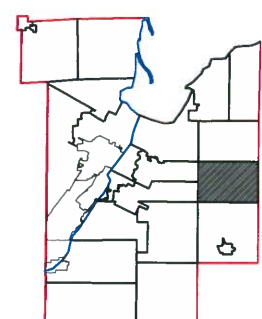
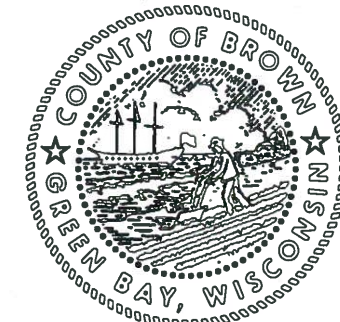

This is a compilation of records and data located in various county offices and is to be used for reference purposes only. The map is controlled by the field measurements between the corners of the Public Land Survey System and the parcels are mapped from available records which may not precisely fit field conditions. Brown County is not responsible for any inaccuracies.

This map was created by the Brown County Survey Department with funding provided by the Town of Eaton and the Wisconsin Land Information Program.

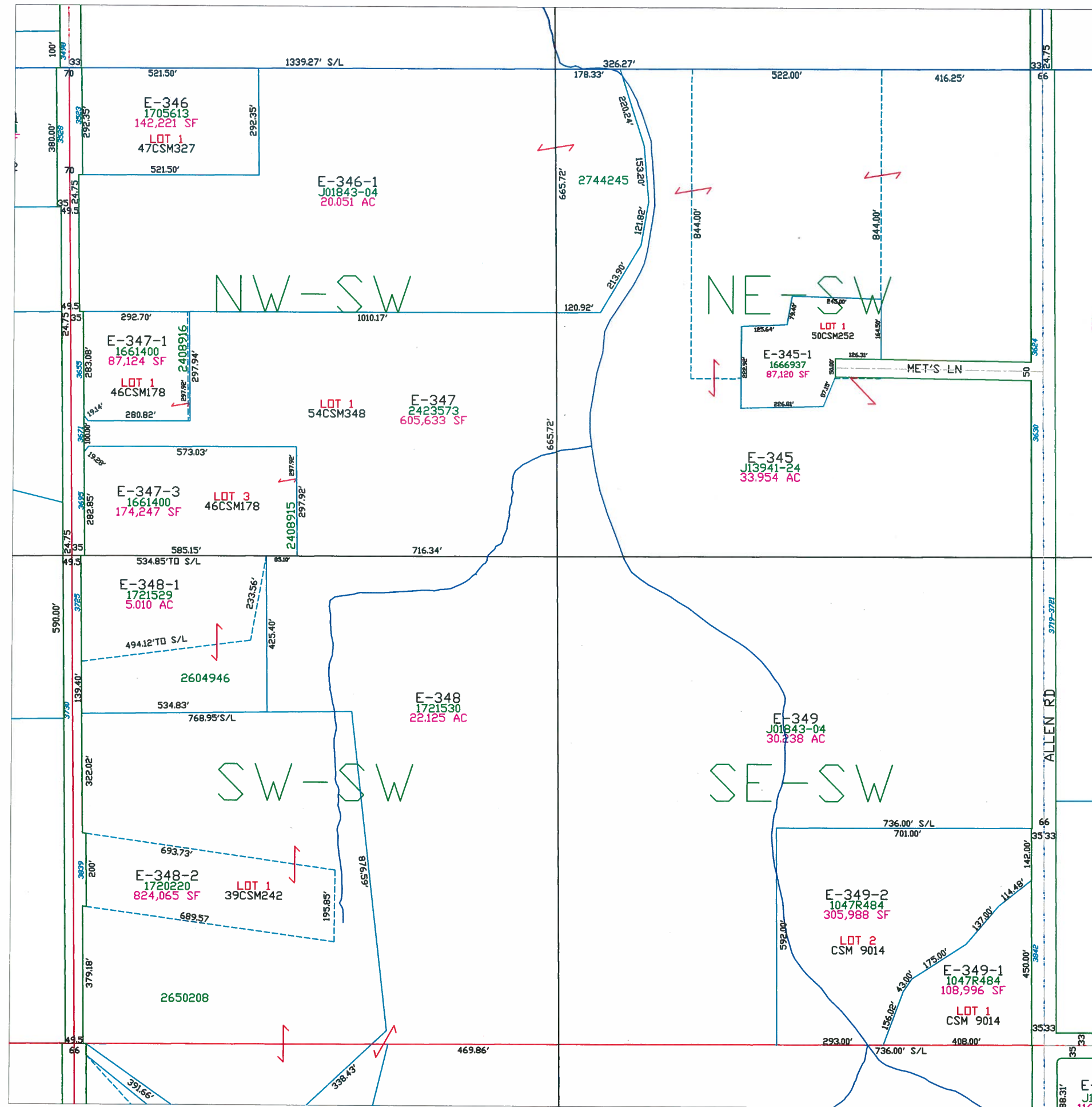

Town of Eaton

T23N - R22E
SECTION 28
SW 1/4

TOWN OF HUMBOLDT					
18	17	16	15	14	13
19	20	21	22	23	24
30	29	28	27	26	25
31	32	33	34	35	36
TOWN OF NEW DENMARK					
TOWN OF BELLEVUE					
TOWN OF LEDGEVIEW					
KEWAUNEE CO.					
T23N T22N					
R21E R22E					
R22E R23E					

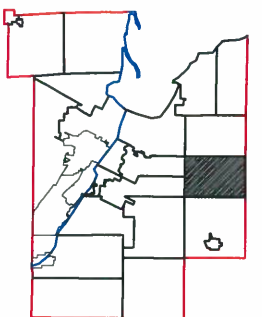

1" = 300'



This is a compilation of records and data located in various county offices and is to be used for reference purposes only. The map is controlled by the field measurements between the corners of the Public Land Survey System and the parcels are mapped from available records which may not precisely fit field conditions. Brown County is not responsible for any inaccuracies.

This map was created by the Brown County Survey Department with funding provided by the Town of Eaton and the Wisconsin Land Information Program.

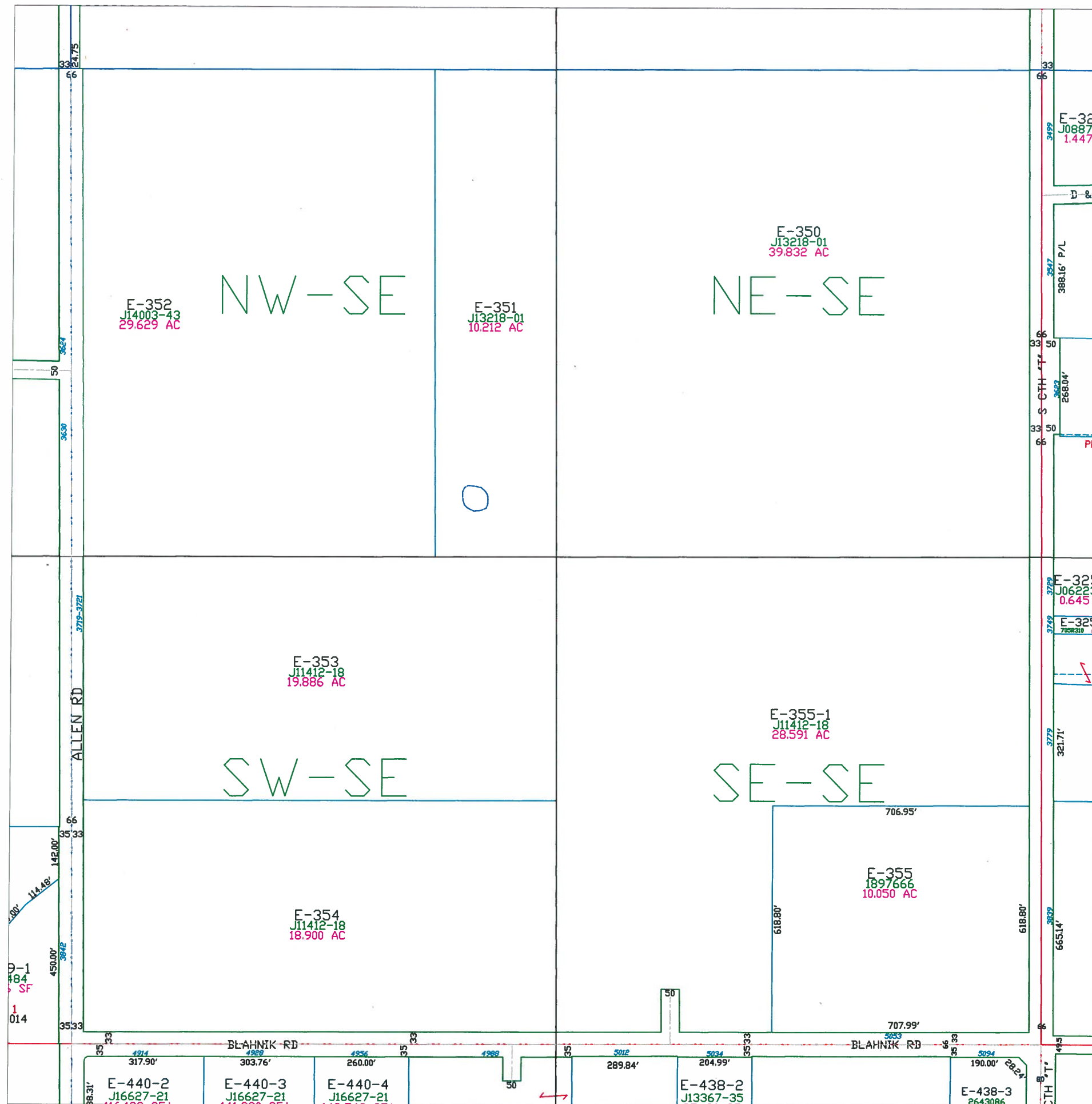

Town of Eaton

T23N - R22E
SECTION 28
SE 1/4

TOWN OF HUMBOLDT					
18	17	16	15	14	13
19	20	21	22	23	24
30	29	28	27	26	25
31	32	33	34	35	36
TOWN OF NEW DENMARK					
TOWN OF BELLEVUE					
TOWN OF LEDGEVIEW					
KEWAUNEE CO					
T23N T22N					
R21E R22E					
R22E R23E					

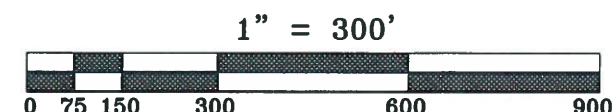
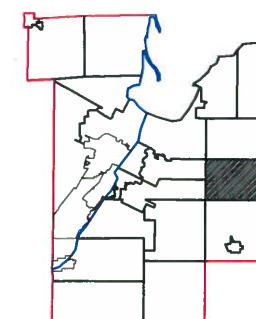
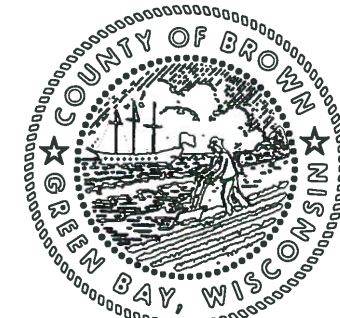

This is a compilation of records and data located in various county offices and is to be used for reference purposes only. The map is controlled by the field measurements between the corners of the Public Land Survey System and the parcels are mapped from available records which may not precisely fit field conditions. Brown County is not responsible for any inaccuracies.

This map was created by the Brown County Survey Department with funding provided by the Town of Eaton and the Wisconsin Land Information Program.

Town of Eaton

T23N - R22E
SECTION 29
NE 1/4

TOWN OF HUMBOLDT						Kewaunee Co T23N T22N
18	17	16	15	14	13	
19	20	21	22	23	24	
30	29	28	27	26	25	
31	32	33	34	35	36	T23N T22N
TOWN OF NEW DENMARK						

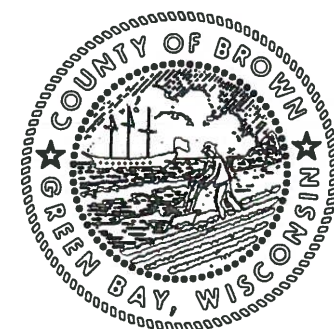

MAP ORIENTATION

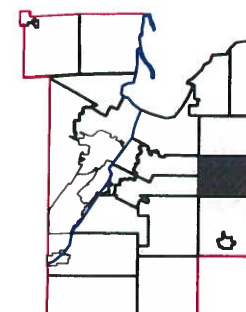

1" = 300'



This is a compilation of records and data located in various county offices and is to be used for reference purposes only. The map is controlled by the field measurements between the corners of the Public Land Survey System and the parcels are mapped from available records which may not precisely fit field conditions. Brown County is not responsible for any inaccuracies.

This map was created by the Brown County Survey Department with funding provided by the Town of Eaton and the Wisconsin Land Information Program.

© 2017 BROWN COUNTY SURVEY DEPT.
GREEN BAY, WI 54305

Plot date: 2/16/2017
Plotted by: RLD

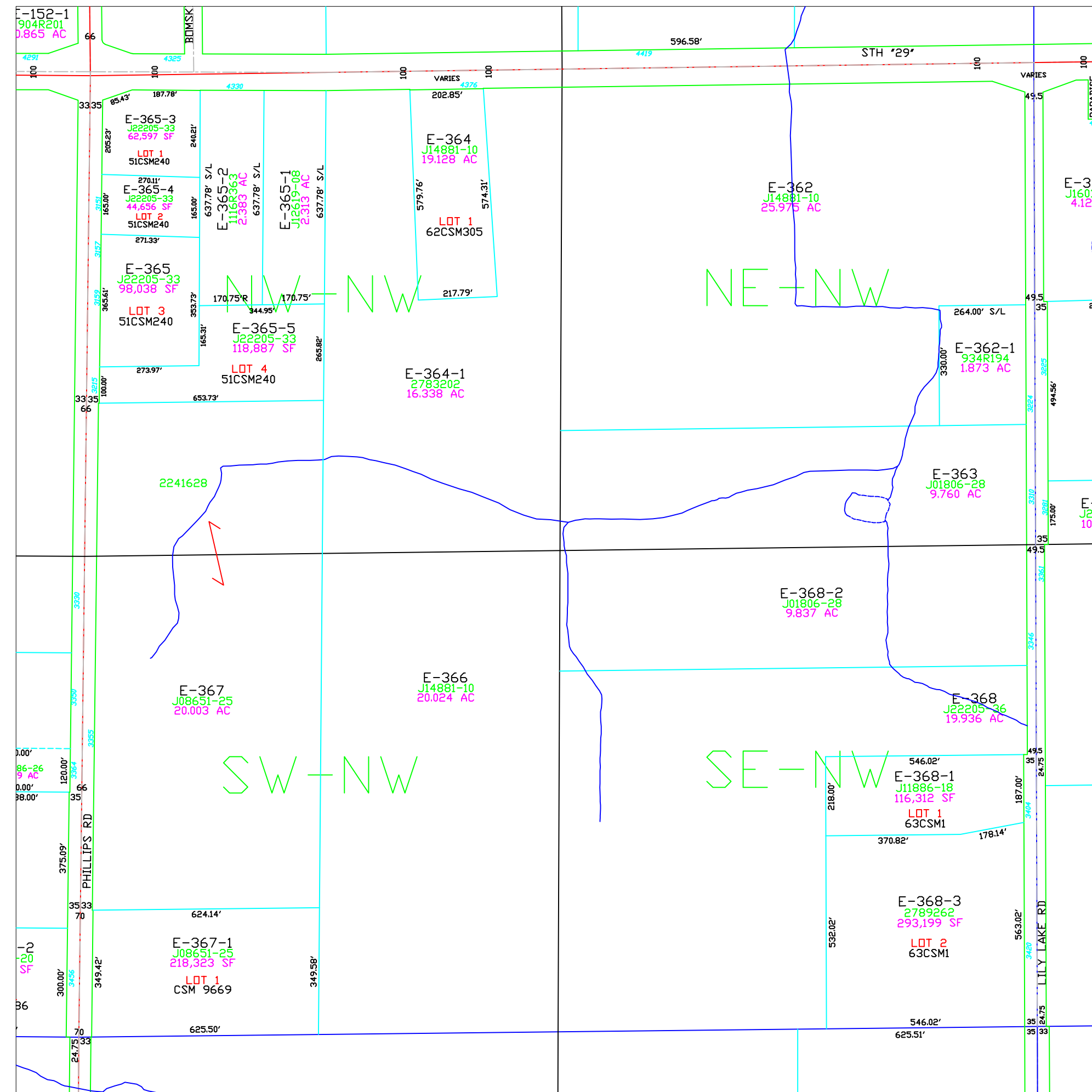

Town of Eaton

T23N – R22E
SECTION 29
NW 1/4

TOWN OF BELLEVUE TOWN OF LEDGEVIEW		TOWN OF HUMBOLDT						KEWAUNEE CO T23N T22N	
		18	17	16	15	14	13		
		19	20	21	22	23	24		
		30	29	28	27	26	25		
		31	32	33	34	35	36		
		TOWN OF NEW DENMARK							

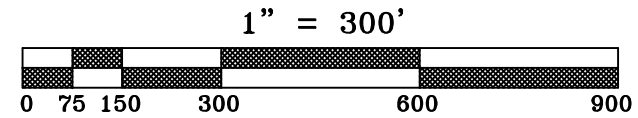
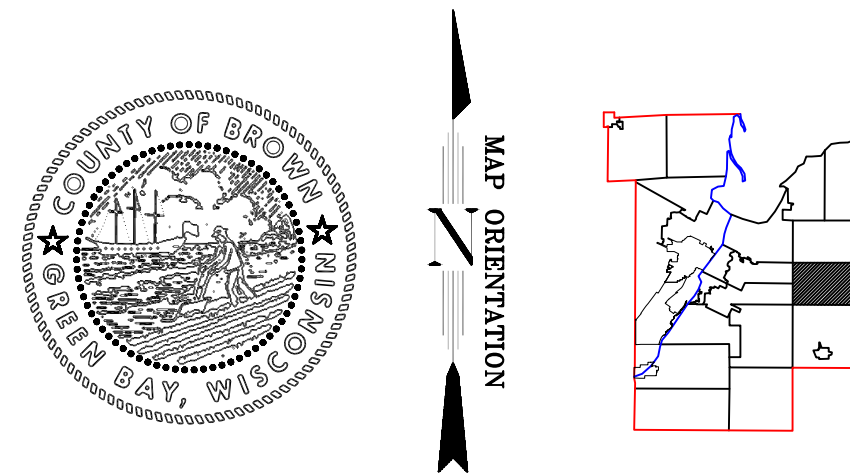

This is a compilation of records and data located in various county offices and is to be used for reference purposes only. The map is controlled by the field measurements between the corners of the Public Land Survey System and the parcels are mapped from available records which may not precisely fit field conditions. Brown County is not responsible for any inaccuracies.

This map was created by the Brown County Survey Department with funding provided by the Town of Eaton and the Wisconsin Land Information Program.

Town of Eaton

T23N – R22E
SECTION 29
SW 1/4

TOWN OF BELLEVUE TOWN OF LEDGEVIEW		TOWN OF HUMBOLDT						KEWAUNEE CO	T23N T22N	
		18	17	16	15	14	13			
		19	20	21	22	23	24			
		30	29	28	27	26	25			
		31	32	33	34	35	36	TOWN OF NEW DENMARK		R22E R23E

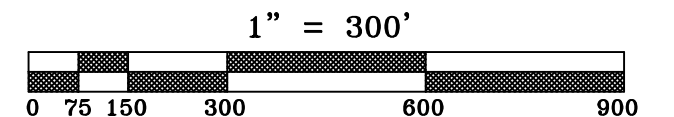
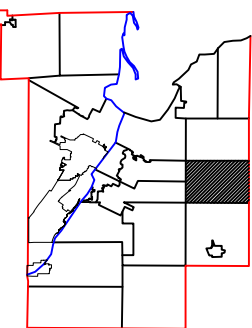
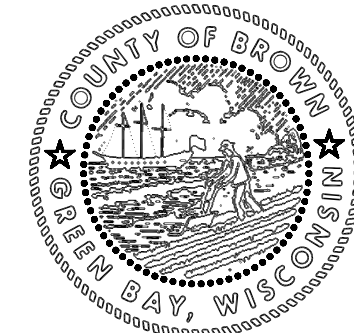

This is a compilation of records and data located in various county offices and is to be used for reference purposes only. The map is controlled by the field measurements between the corners of the Public Land Survey System and the parcels are mapped from available records which may not precisely fit field conditions. Brown County is not responsible for any inaccuracies.

This map was created by the Brown County Survey Department with funding provided by the Town of Eaton and the Wisconsin Land Information Program.

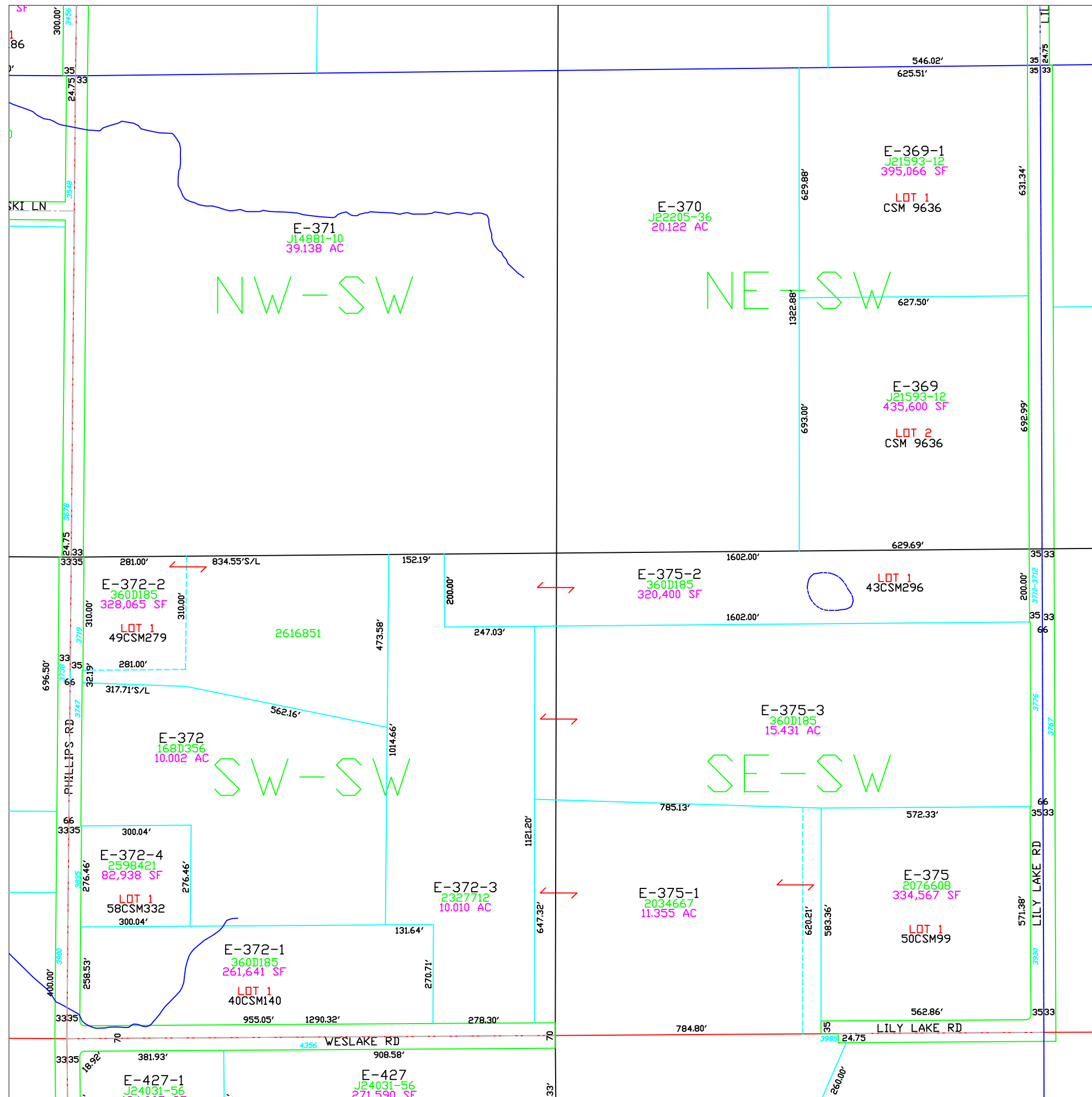

Town of Eaton

T23N – R22E SECTION 29 SE 1/4

		TOWN OF HUMBOLDT						
		18	17	16	15	14	13	
TOWN OF BELLEVUE TOWN OF LEDGEVIEW		19	20	21	22	23	24	KEWAUNEE CO
		30	29	28	27	26	25	
		31	32	33	34	35	36	
		TOWN OF NEW DENMARK						
		R21E R22E					R22E R23E	T23N T22N

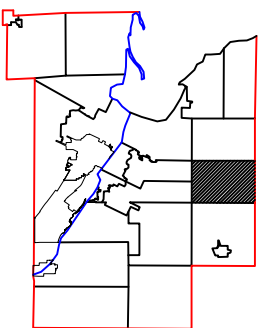
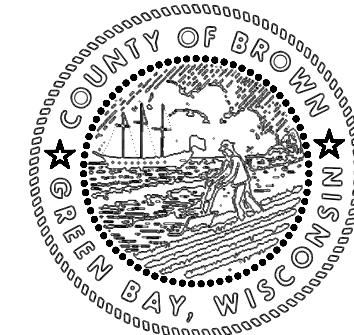

1" = 300'



This is a compilation of records and data located in various county offices and is to be used for reference purposes only. The map is controlled by the field measurements between the corners of the Public Land Survey System and the parcels are mapped from available records which may not precisely fit field conditions. Brown County is not responsible for any inaccuracies.

This map was created by the Brown County Survey Department with funding provided by the Town of Eaton and the Wisconsin Land Information Program.

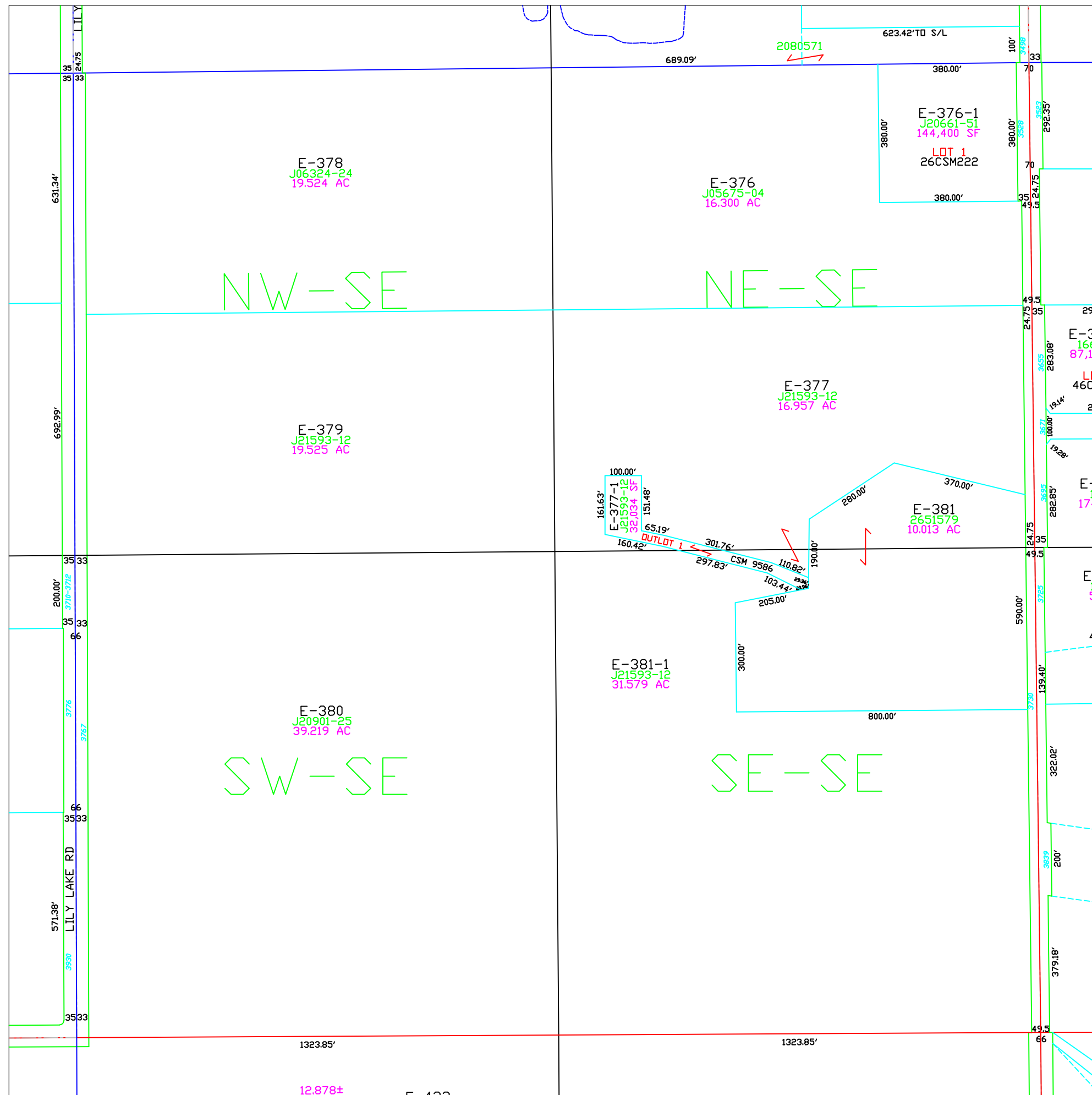

Town of Eaton

T23N – R22E
SECTION 30
NE 1/4

TOWN OF HUMBOLDT					
18	17	16	15	14	13
19	20	21	22	23	24
30	29	28	27	26	25
31	32	33	34	35	36
TOWN OF NEW DENMARK					
TOWN OF LEDGEVIEW					
TOWN OF BELLEVUE					
TOWN OF KEWAUNEE CO					

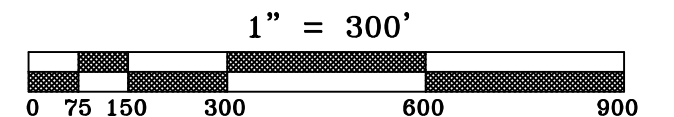
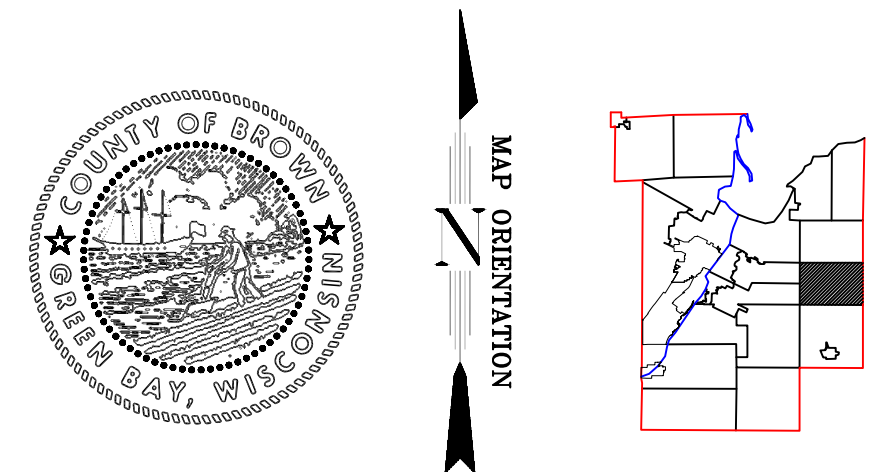

This is a compilation of records and data located in various county offices and is to be used for reference purposes only. The map is controlled by the field measurements between the corners of the Public Land Survey System and the parcels are mapped from available records which may not precisely fit field conditions. Brown County is not responsible for any inaccuracies.

This map was created by the Brown County Survey Department with funding provided by the Town of Eaton and the Wisconsin Land Information Program.

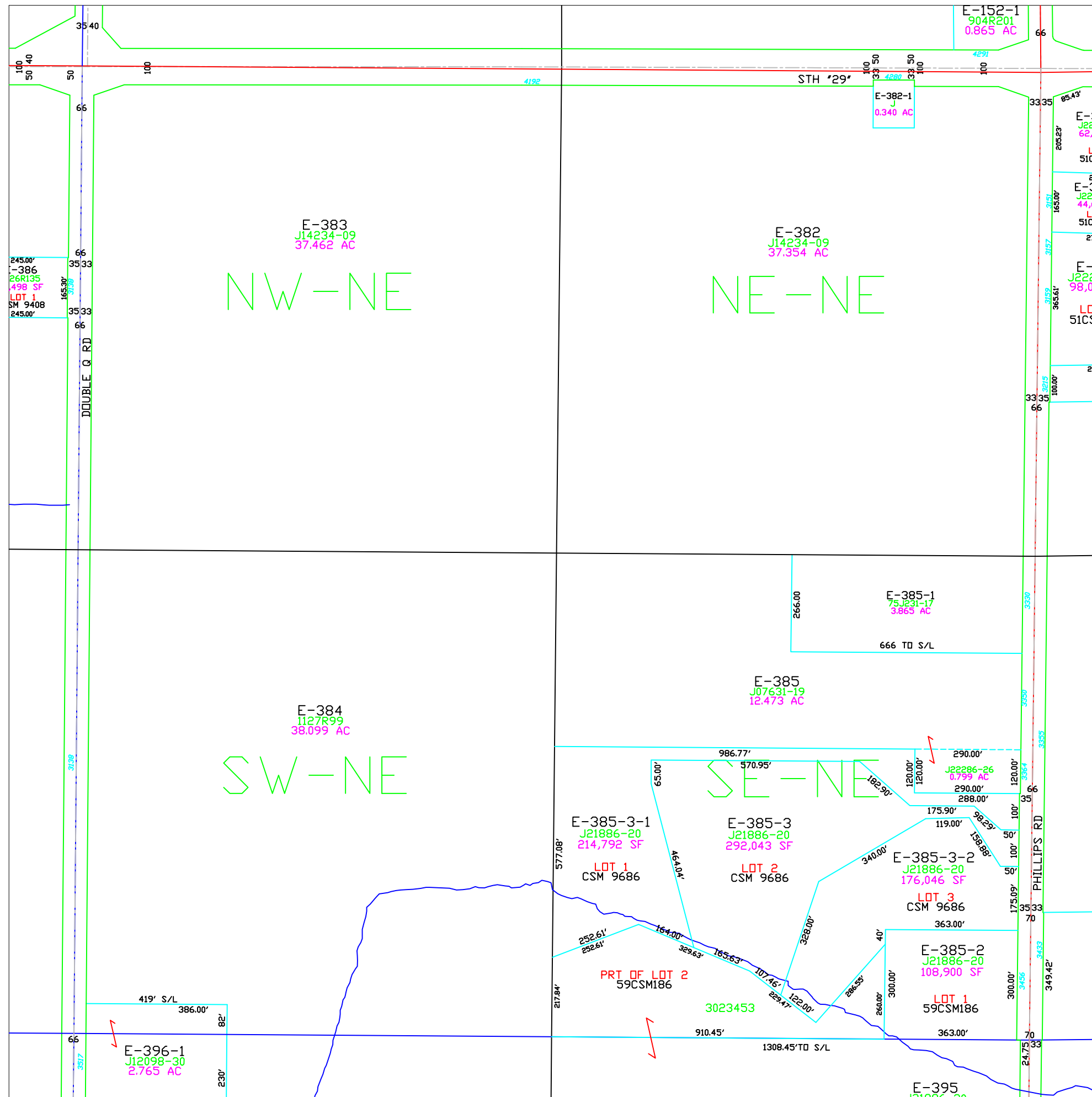

Town of Eaton

T23N – R22E
SECTION 30
NW 1/4

TOWN OF HUMBOLDT					
18	17	16	15	14	13
19	20	21	22	23	24
30	29	28	27	26	25
31	32	33	34	35	36
T21E R22E	TOWN OF NEW DENMARK				T22E R23E

T23N
T22N

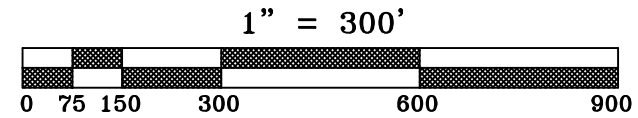
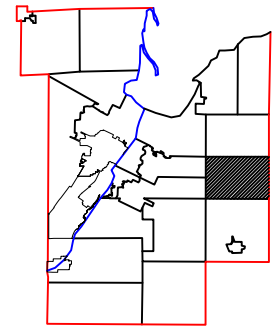

This is a compilation of records and data located in various county offices and is to be used for reference purposes only. The map is controlled by the field measurements between the corners of the Public Land Survey System and the parcels are mapped from available records which may not precisely fit field conditions. Brown County is not responsible for any inaccuracies.

This map was created by the Brown County Survey Department with funding provided by the Town of Eaton and the Wisconsin Land Information Program.

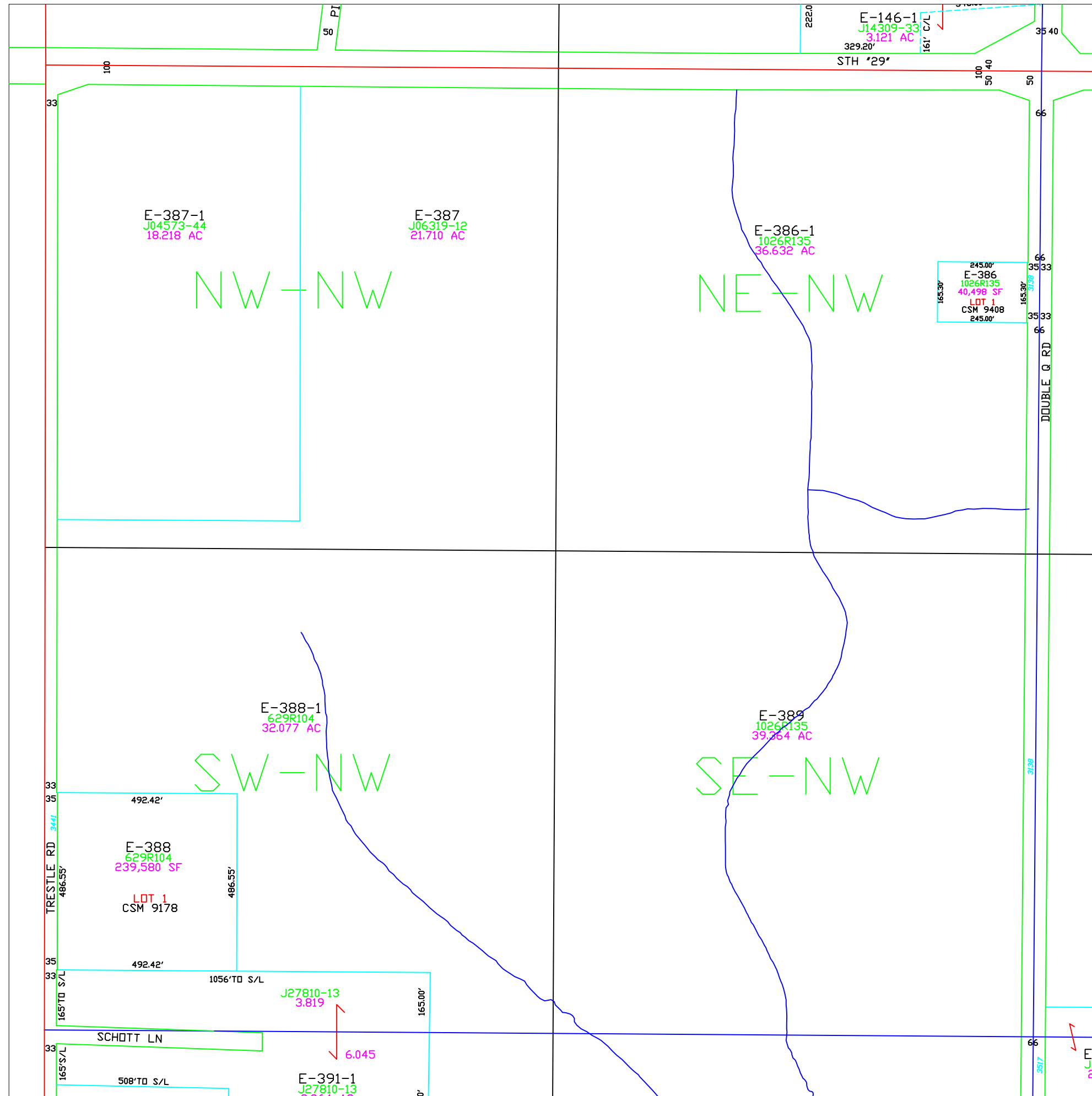

Town of Eaton

T23N - R22E
SECTION 30
SW1/4

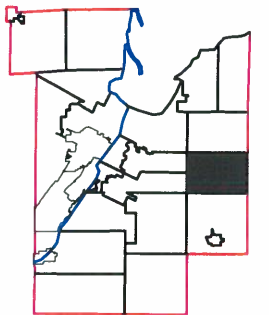
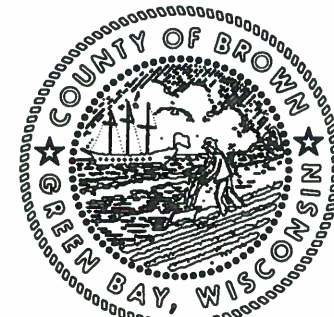
[illegible]

This is a compilation of records and data located in various county offices and is to be used for reference purposes only. The map is controlled by the field measurements between the corners of the Public Land Survey System and the parcels are mapped from available records which may not precisely fit field conditions. Brown County is not responsible for any inaccuracies.

This map was created by the Brown County Survey Department with funding provided by the Town of Eaton and the Wisconsin Land Information Program.

© 2003 BROWN COUNTY SURVEY DEPT.
GREEN BAY, WI 54305

Plot date: 12/01/03
Plotted by: D PHELPS

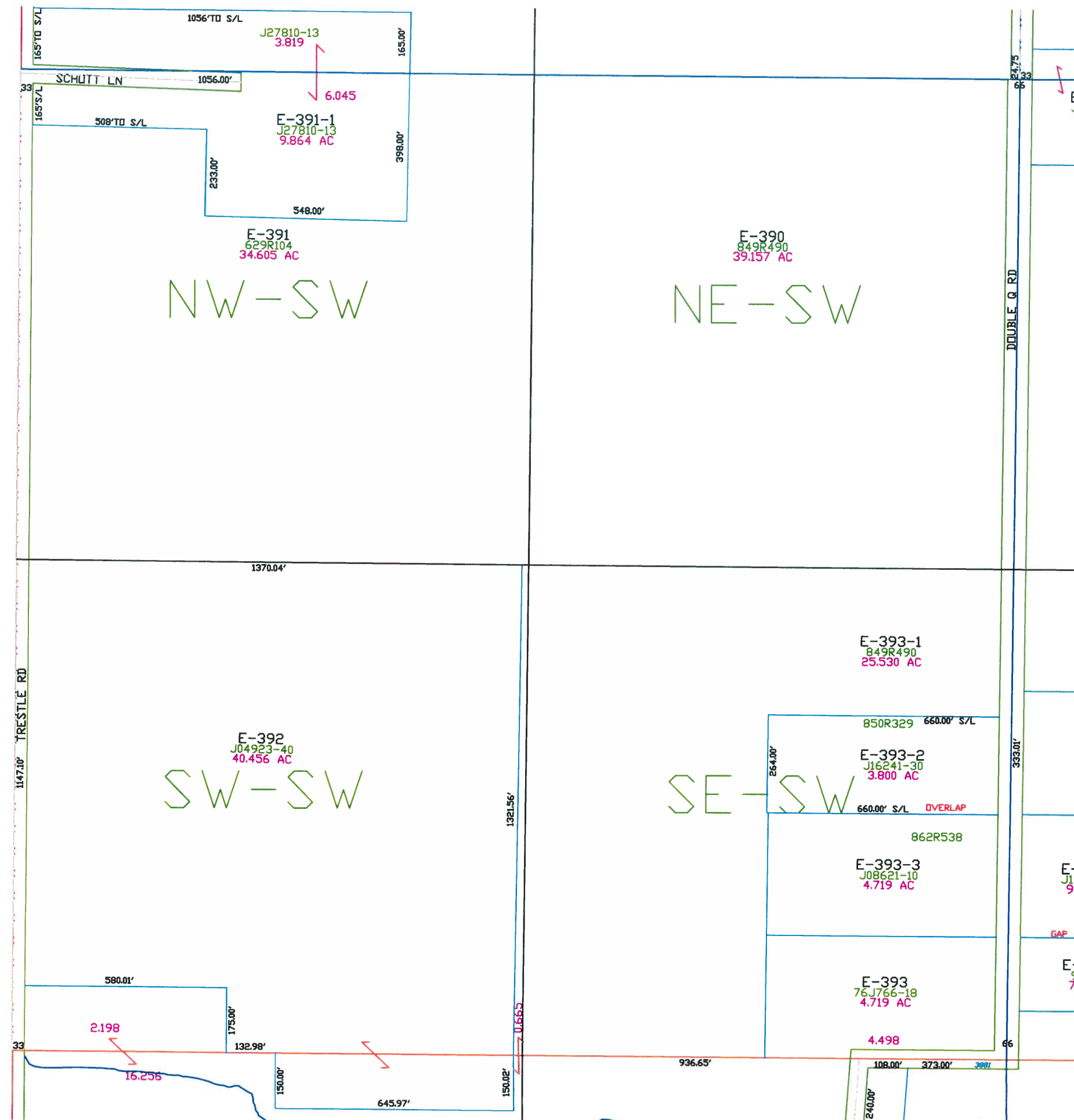

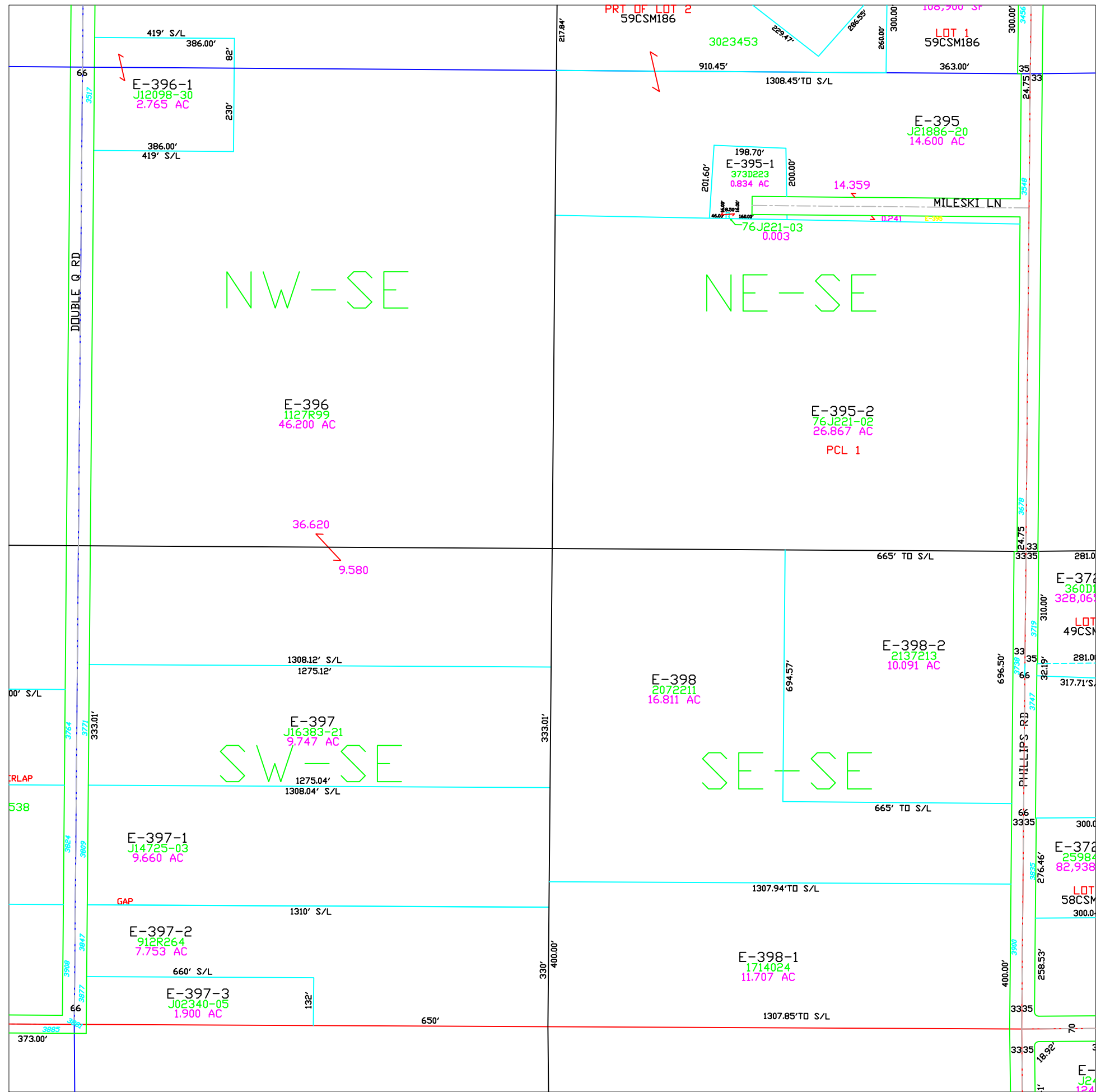

Town of Eaton

T23N - R22E
SECTION 30
SE 1/4

TOWN OF HUMBOLDT					
18	17	16	15	14	13
19	20	21	22	23	24
30	29	28	27	26	25
31	32	33	34	35	36
TOWN OF NEW DENMARK					
TOWN OF LEDGEVIEW					
TOWN OF BELLEVUE					
TOWN OF KEWAUNEE CO					
T23N T22N					

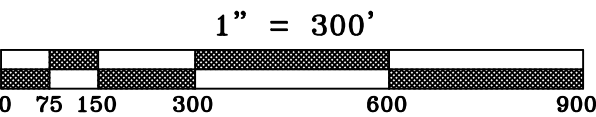
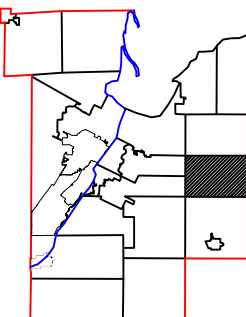
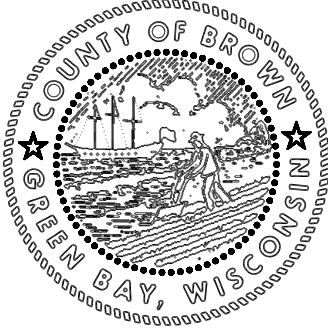

This is a compilation of records and data located in various county offices and is to be used for reference purposes only. The map is controlled by the field measurements between the corners of the Public Land Survey System and the parcels are mapped from available records which may not precisely fit field conditions. Brown County is not responsible for any inaccuracies.

This map was created by the Brown County Survey Department with funding provided by the Town of Eaton and the Wisconsin Land Information Program.

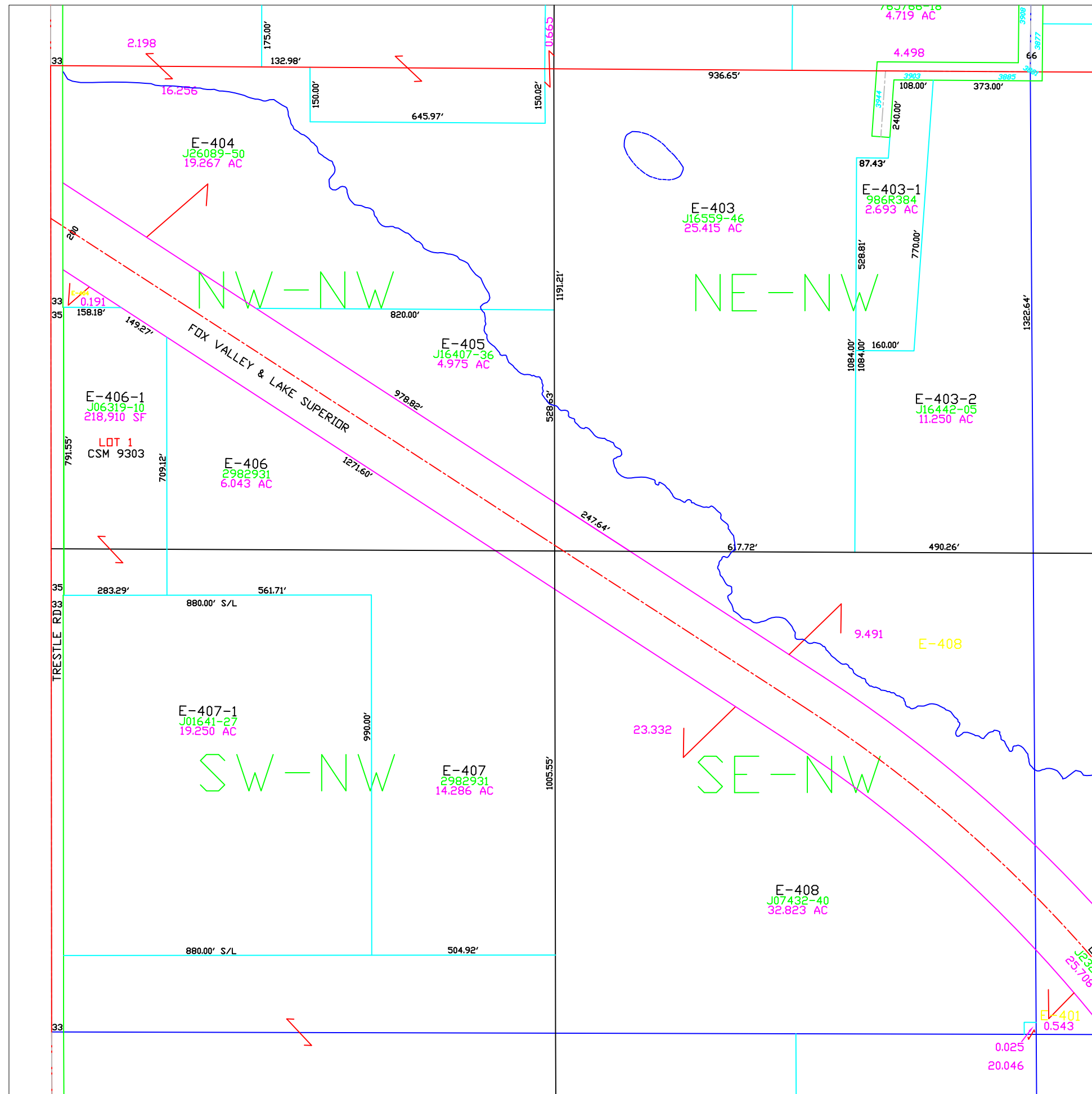

Town of Eaton

T23N - R22E
SECTION 31
NW 1/4

TOWN OF HUMBOLDT					
18	17	16	15	14	13
19	20	21	22	23	24
30	29	28	27	26	25
31	32	33	34	35	36
TOWN OF NEW DENMARK					
TOWN OF BELLEVUE					
TOWN OF LEDGEVIEW					
KEWAUNEE CO					
T23N T22N					
R21E R22E					
R22E R23E					

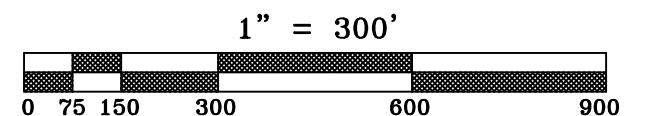
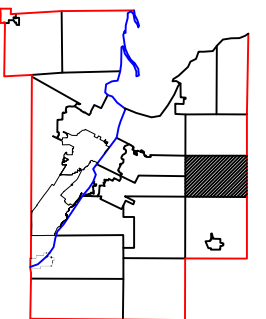

This is a compilation of records and data located in various county offices and is to be used for reference purposes only. The map is controlled by the field measurements between the corners of the Public Land Survey System and the parcels are mapped from available records which may not precisely fit field conditions. Brown County is not responsible for any inaccuracies.

This map was created by the Brown County Survey Department with funding provided by the Town of Eaton and the Wisconsin Land Information Program.

Town of Eaton

T23N – R22E
SECTION 31
SW 1/4

TOWN OF HUMBOLDT					
18	17	16	15	14	13
19	20	21	22	23	24
30	29	28	27	26	25
31	32	33	34	35	36
TOWN OF BELLEVUE		TOWN OF LEDGEVIEW		TOWN OF NEW DENMARK	
R21E	R22E	R22E	R23E	R22E	R23E

T23N
T22N

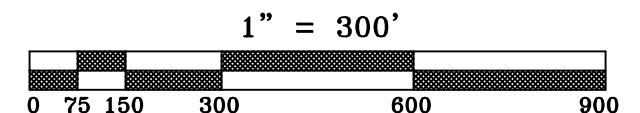
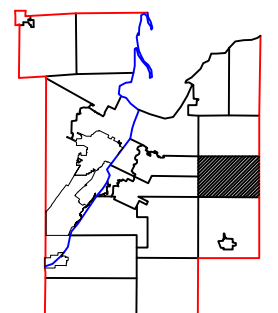
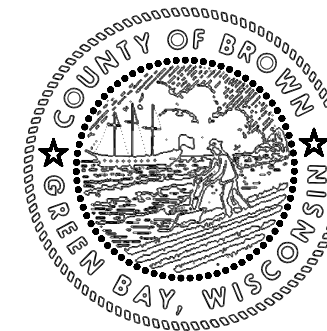

This is a compilation of records and data located in various county offices and is to be used for reference purposes only. The map is controlled by the field measurements between the corners of the Public Land Survey System and the parcels are mapped from available records which may not precisely fit field conditions. Brown County is not responsible for any inaccuracies.

This map was created by the Brown County Survey Department with funding provided by the Town of Eaton and the Wisconsin Land Information Program.

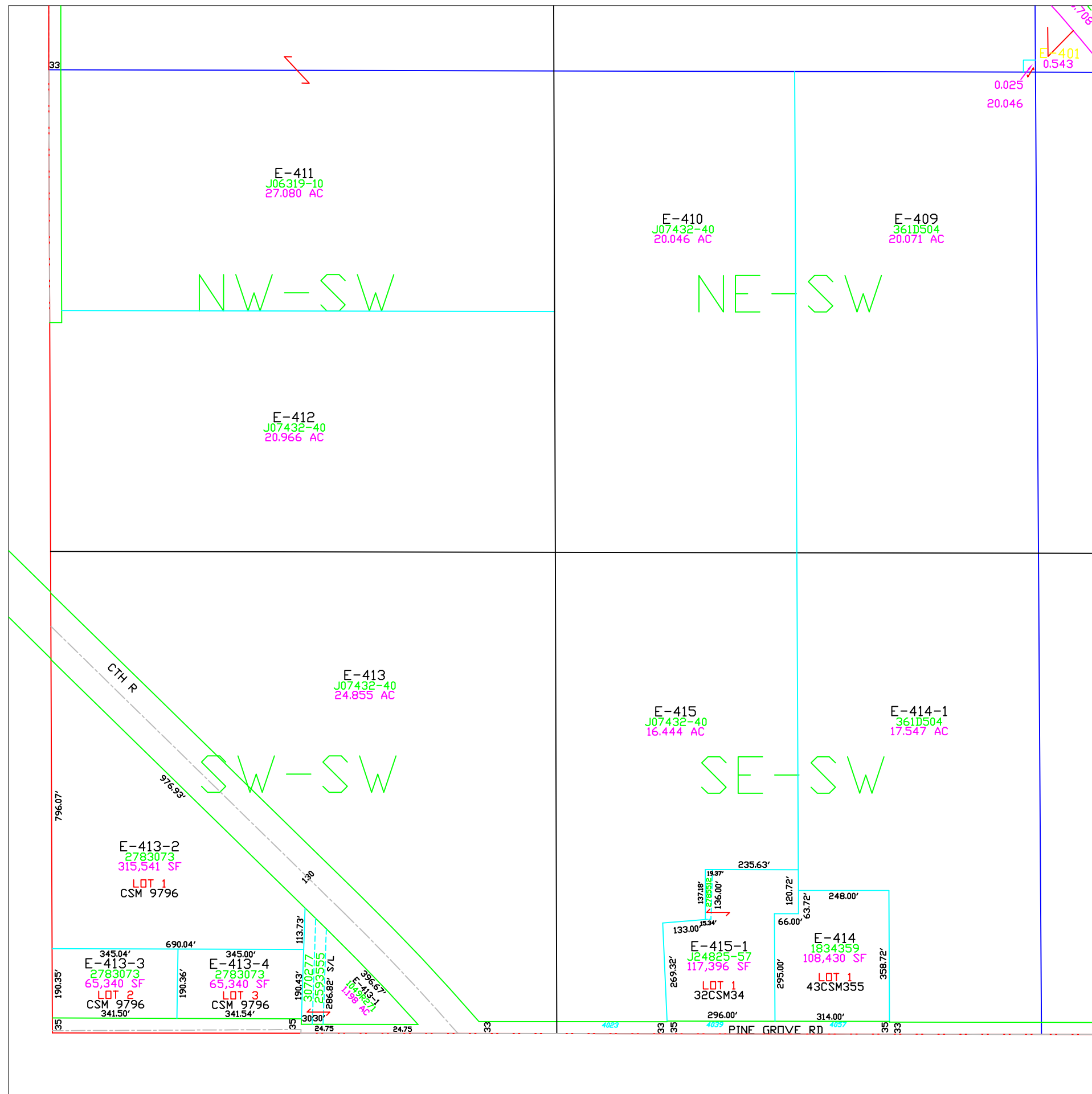

T23N - R22E
SECTION 32
NE 1/4

TOWN OF HUMBOLDT						KEWAUNEE CO
18	17	16	15	14	13	
19	20	21	22	23	24	
30	29	28	27	26	25	
31	32	33	34	35	36	
TOWN OF NEW DENMARK						T23N T22N

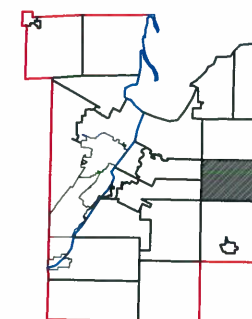
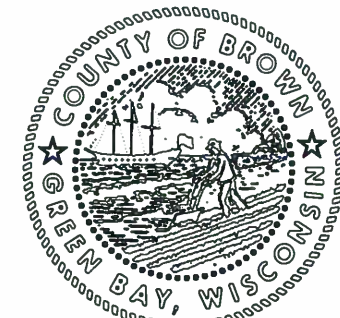

$$1'' = 300'$$



This is a compilation of records and data located in various county offices and is to be used for reference purposes only. The map is controlled by the field measurements between the corners of the Public Land Survey System and the parcels are mapped from available records which may not precisely fit field conditions. Brown County is not responsible for any inaccuracies.

This map was created by the Brown County Survey Department with funding provided by the Town of Eaton and the Wisconsin Land Information Program.

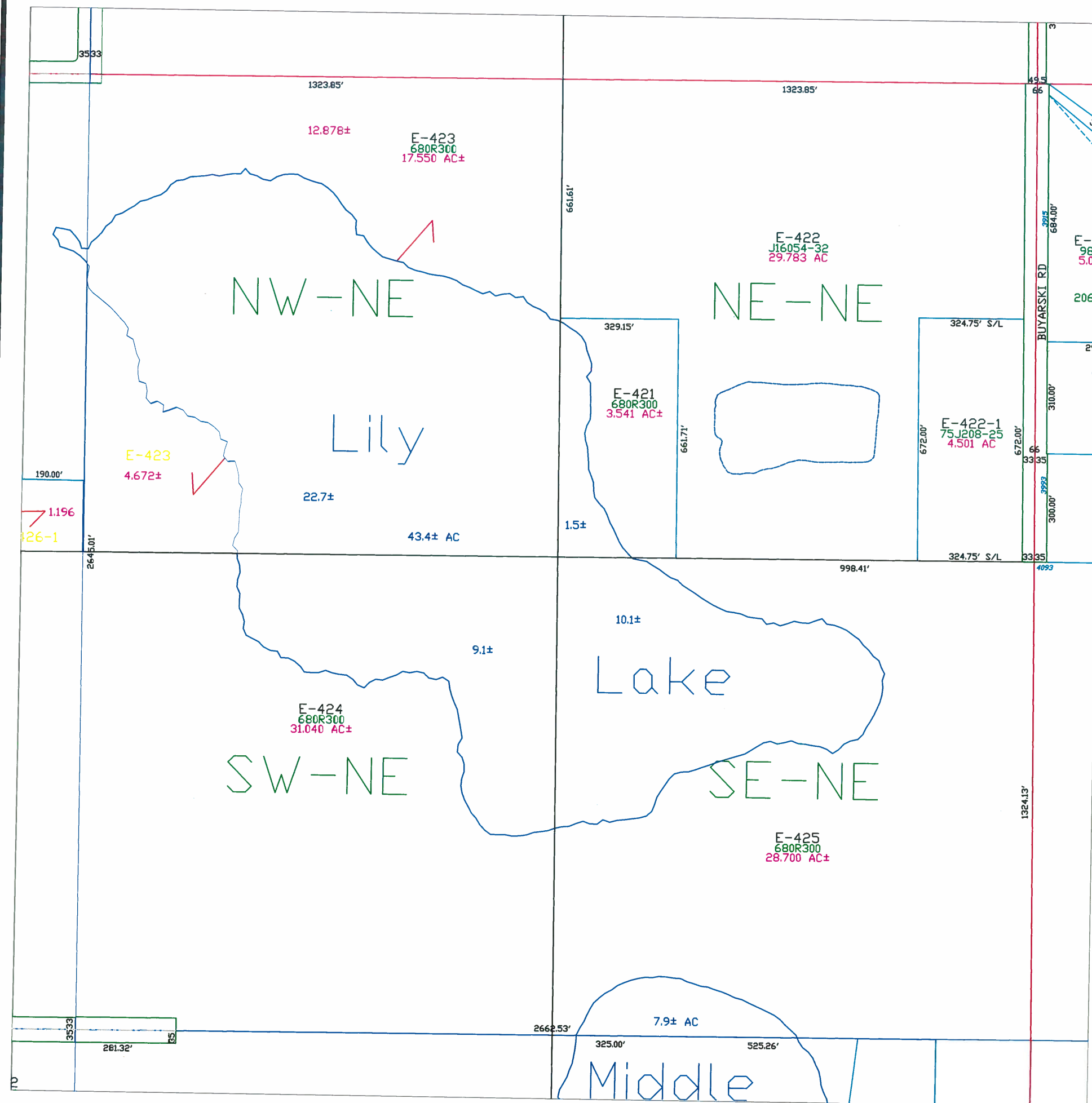
© 2020 BROWN COUNTY SURVEY DEPT.
GREEN BAY, WI 54305

Plot date: 4/30/2020
Plotted by: CWM

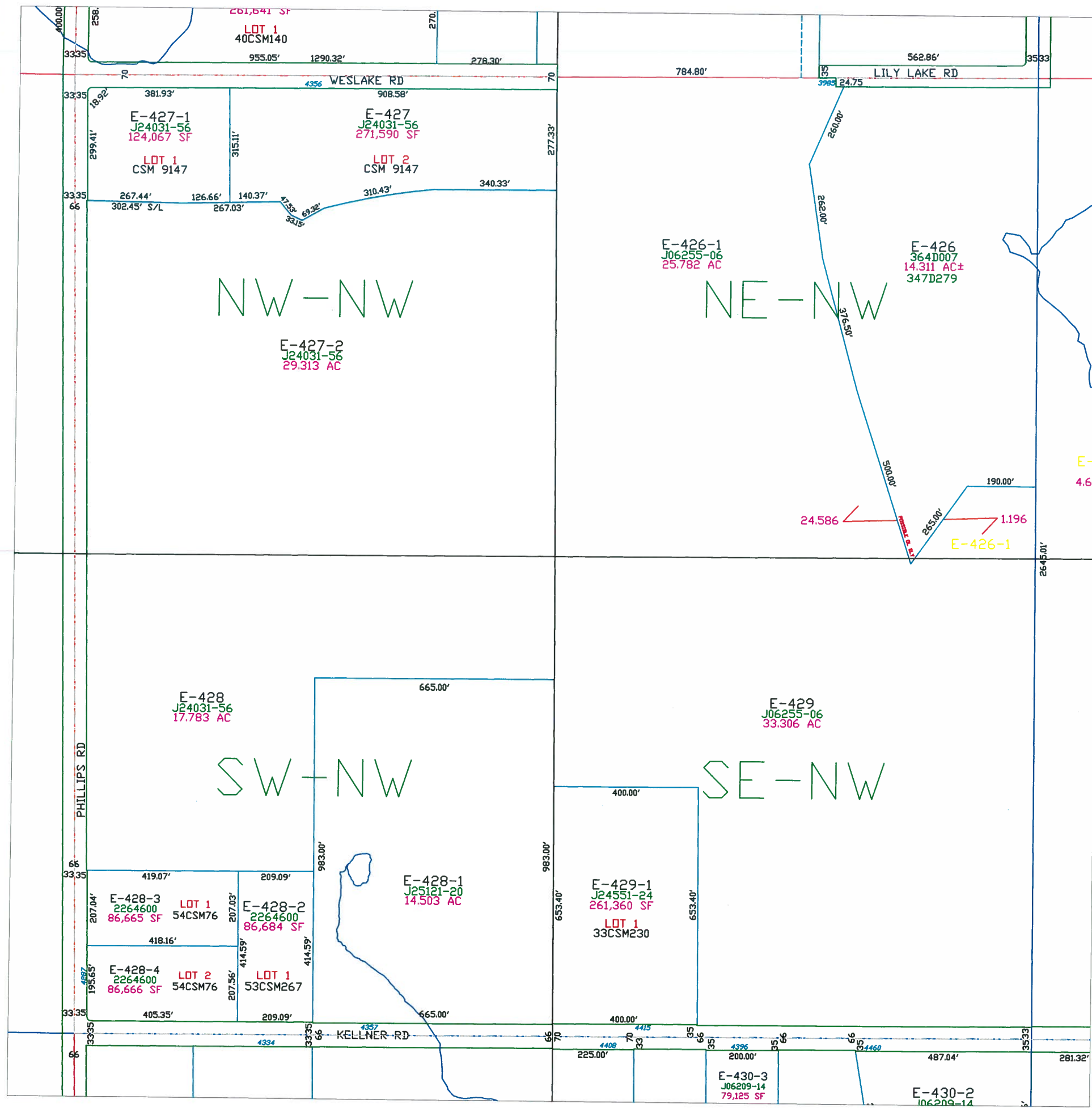



Town of Eaton

T23N - R22E
SECTION 32
NW 1/4

TOWN OF HUMBOLDT					
18	17	16	15	14	13
19	20	21	22	23	24
30	29	28	27	26	25
31	32	33	34	35	36
TOWN OF NEW DENMARK					
TOWN OF BELLEVUE					
TOWN OF LEDGEVIEW					
KEWAUNEE CO					
T23N T22N					
R21E R22E					
R22E R23E					

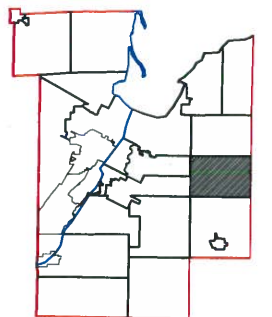
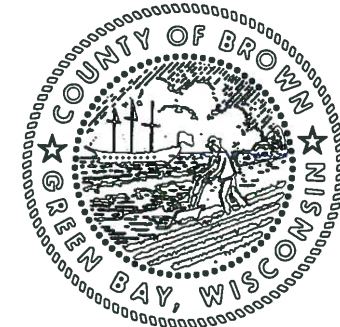

1" = 300'



This is a compilation of records and data located in various county offices and is to be used for reference purposes only. The map is controlled by the field measurements between the corners of the Public Land Survey System and the parcels are mapped from available records which may not precisely fit field conditions. Brown County is not responsible for any inaccuracies.

This map was created by the Brown County Survey Department with funding provided by the Town of Eaton and the Wisconsin Land Information Program.

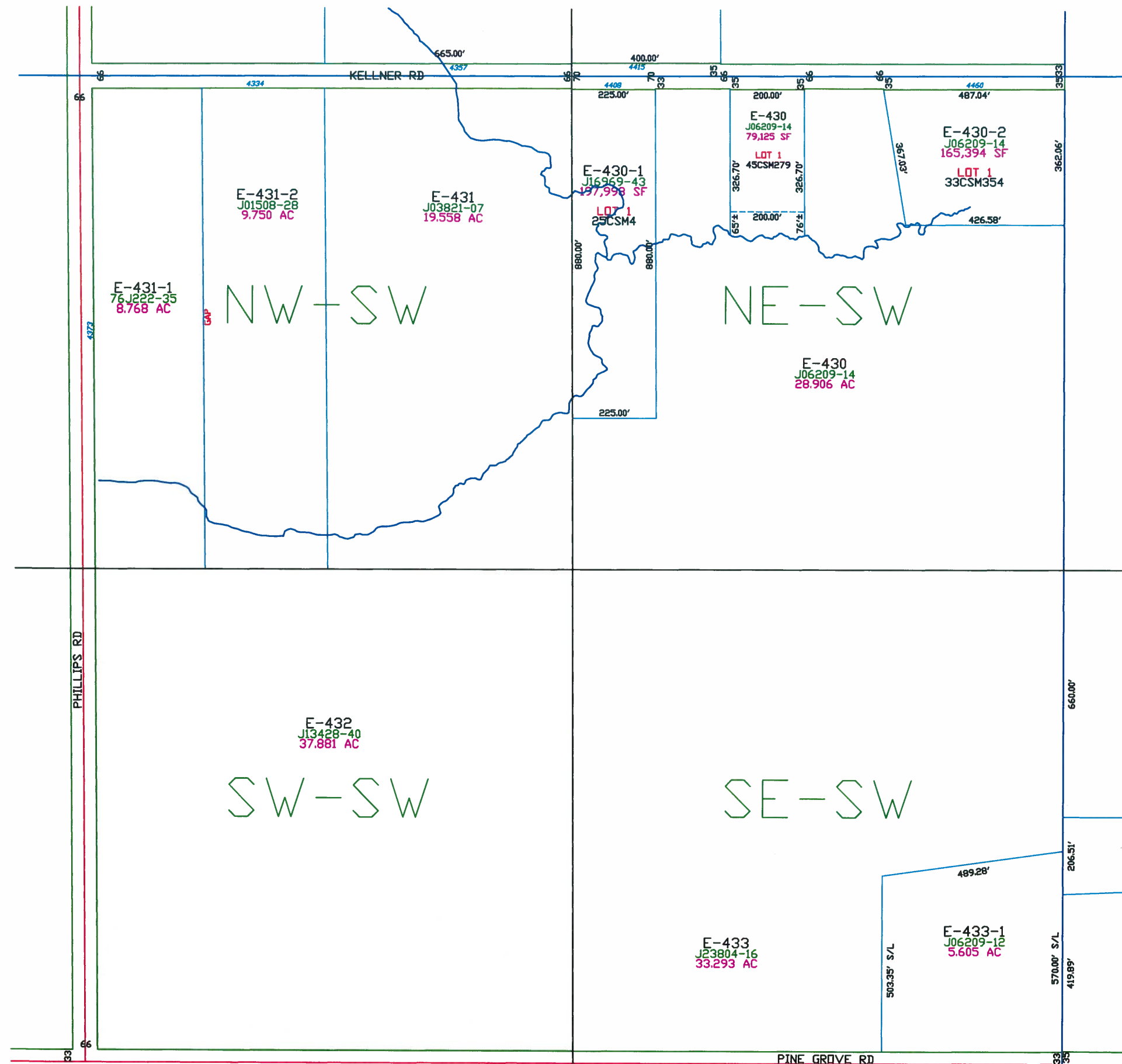

Town of Eaton

T23N - R22E
SECTION 32
SW1/4

TOWN OF HUMBOLDT					
18	17	16	15	14	13
19	20	21	22	23	24
30	29	28	27	26	25
31	32	33	34	35	36
TOWN OF NEW DENMARK					
TOWN OF BELLEVUE					
TOWN OF LEDGEVIEW					
KEWAUNEE CO					
T23N T22N					
R21E R22E					
R22E R23E					

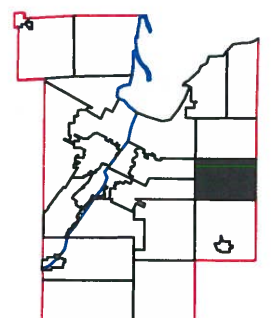
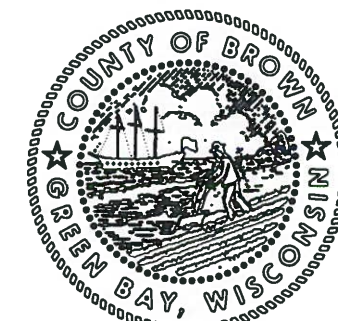

This is a compilation of records and data located in various county offices and is to be used for reference purposes only. The map is controlled by the field measurements between the corners of the Public Land Survey System and the parcels are mapped from available records which may not precisely fit field conditions. Brown County is not responsible for any inaccuracies.

This map was created by the Brown County Survey Department with funding provided by the Town of Eaton and the Wisconsin Land Information Program.

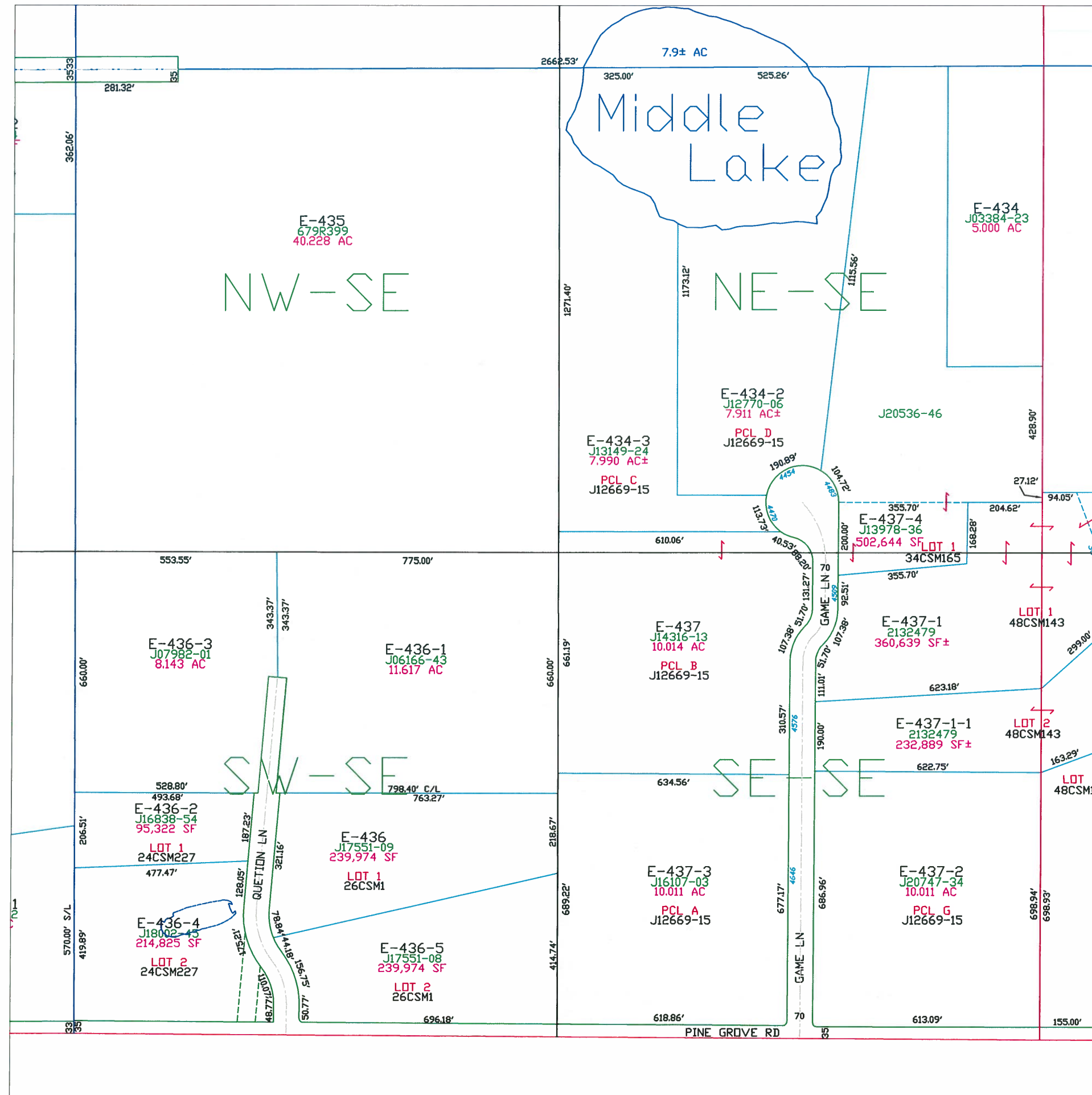

Town of Eaton

T23N - R22E
SECTION 32
SE1/4

TOWN OF HUMBOLDT					
18	17	16	15	14	13
19	20	21	22	23	24
30	29	28	27	26	25
31	32	33	34	35	36
TOWN OF NEW DENMARK					
T23N T22N					
R21E R22E					
R22E R23E					
TOWN OF BELLEVUE TOWN OF LEDGEVIEW					
KEWAUNEE CO					

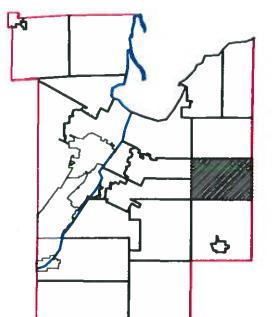
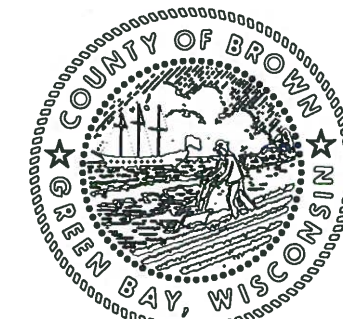

This is a compilation of records and data located in various county offices and is to be used for reference purposes only. The map is controlled by the field measurements between the corners of the Public Land Survey System and the parcels are mapped from available records which may not precisely fit field conditions. Brown County is not responsible for any inaccuracies.

This map was created by the Brown County Survey Department with funding provided by the Town of Eaton and the Wisconsin Land Information Program.

Town of Eaton

T23N – R22E SECTION 33 NE 1/4

TOWN OF HUMBOLDT					
18	17	16	15	14	13
19	20	21	22	23	24
30	29	28	27	26	25
31	32	33	34	35	36
TOWN OF NEW DENMARK					
TOWN OF LEDGEVIEW					
TOWN OF BELLEVUE					
KEWAUNEE CO					
T23N T22N					
R21E R22E					

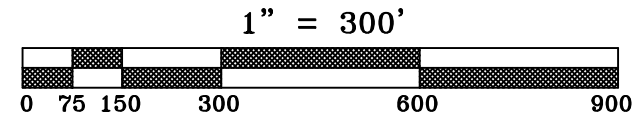
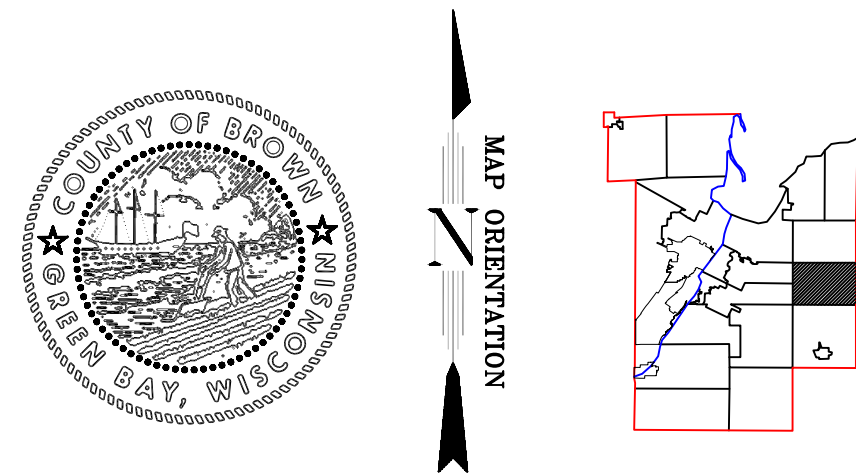

This is a compilation of records and data located in various county offices and is to be used for reference purposes only. The map is controlled by the field measurements between the corners of the Public Land Survey System and the parcels are mapped from available records which may not precisely fit field conditions. Brown County is not responsible for any inaccuracies.

This map was created by the Brown County Survey Department with funding provided by the Town of Eaton and the Wisconsin Land Information Program.

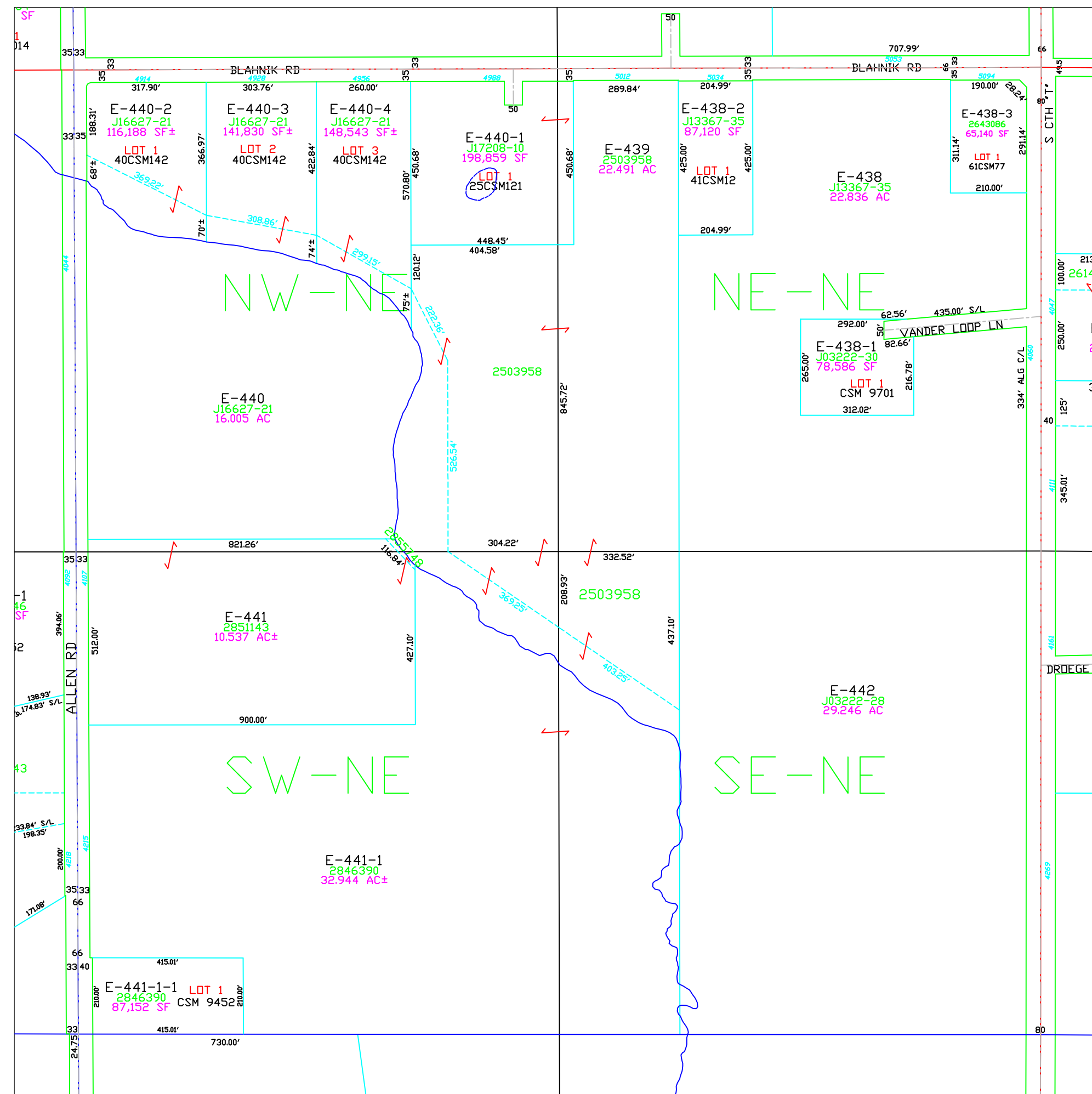

Town of Eaton

T23N – R22E SECTION 33 NW 1/4

TOWN OF HUMBOLDT					
18	17	16	15	14	13
19	20	21	22	23	24
30	29	28	27	26	25
31	32	33	34	35	36
TOWN OF NEW DENMARK					
T23N T22N					

TOWN OF BELLEVUE
TOWN OF LEDGEVIEW

R21E
R22E

R22E
R23E

KEWAUNEE CO

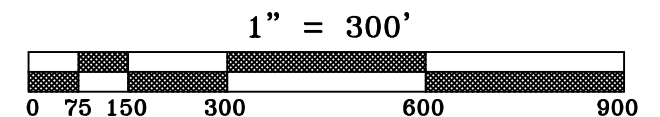
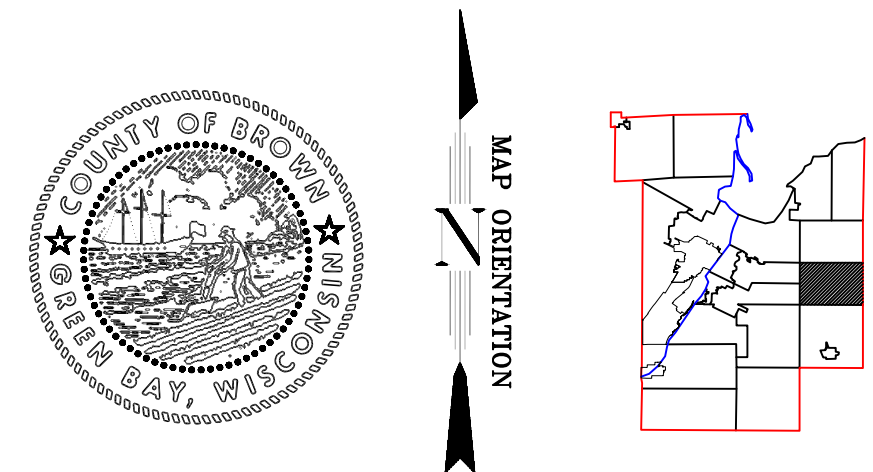

This is a compilation of records and data located in various county offices and is to be used for reference purposes only. The map is controlled by the field measurements between the corners of the Public Land Survey System and the parcels are mapped from available records which may not precisely fit field conditions. Brown County is not responsible for any inaccuracies.

This map was created by the Brown County Survey Department with funding provided by the Town of Eaton and the Wisconsin Land Information Program.

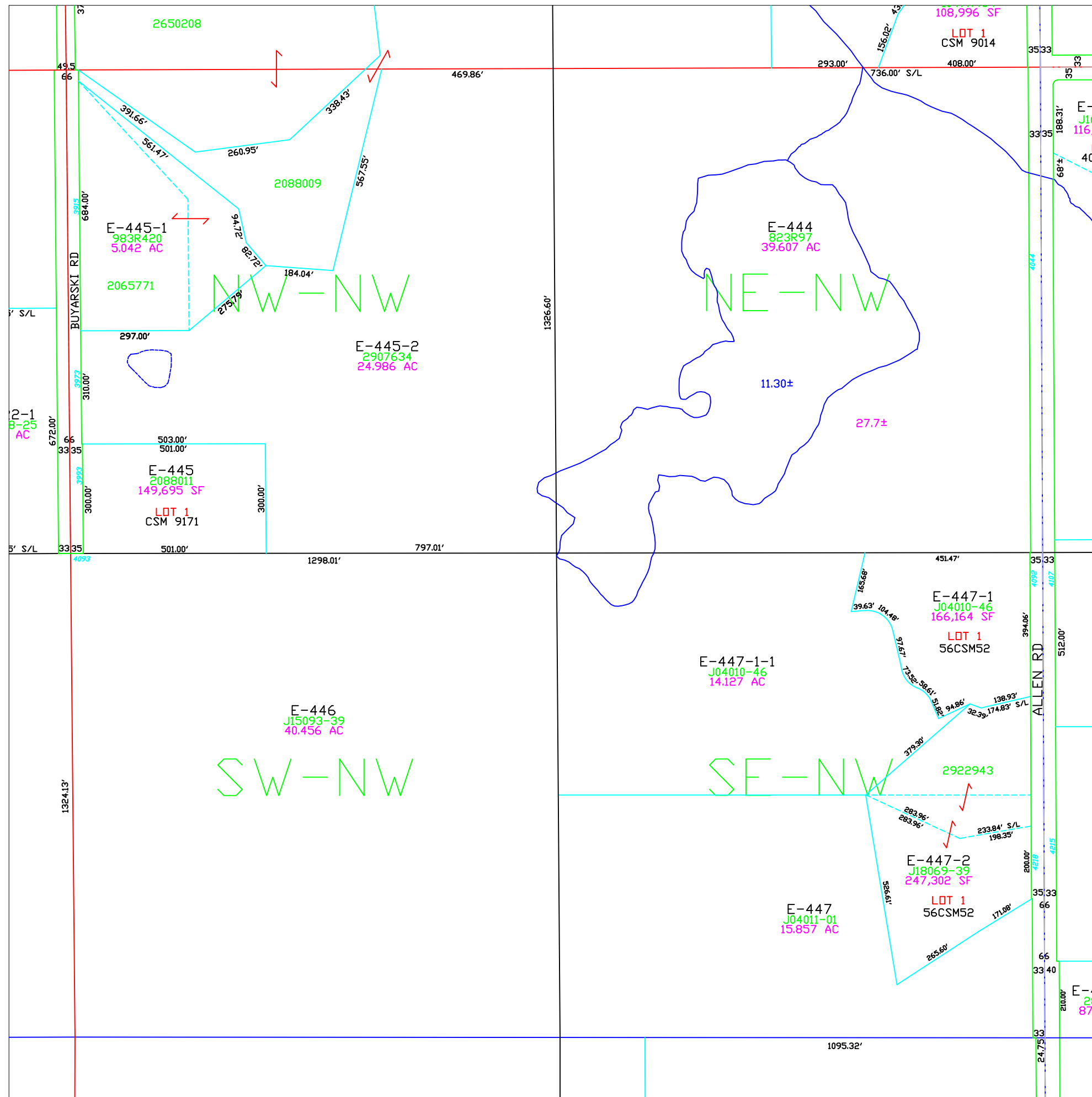

Town of Eaton

T23N – R22E
SECTION 33
SW 1/4

TOWN OF HUMBOLDT					
18	17	16	15	14	13
19	20	21	22	23	24
30	29	28	27	26	25
31	32	33	34	35	36
TOWN OF NEW DENMARK					
TOWN OF LEDGEVIEW					
TOWN OF BELLEVUE					
KEWAUNEE CO					
T23N T22N					
R21E R22E					
R22E R23E					

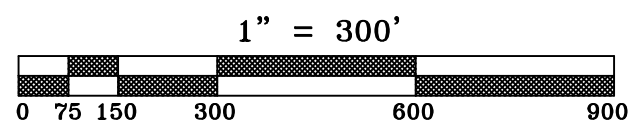
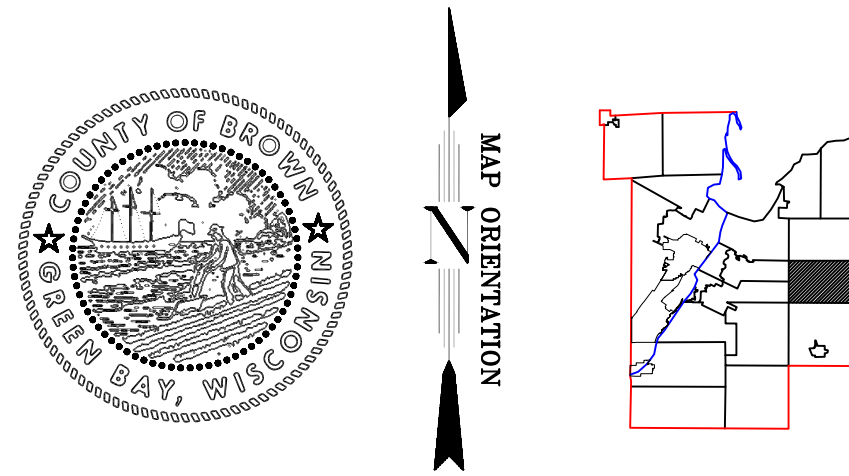

This is a compilation of records and data located in various county offices and is to be used for reference purposes only. The map is controlled by the field measurements between the corners of the Public Land Survey System and the parcels are mapped from available records which may not precisely fit field conditions. Brown County is not responsible for any inaccuracies.

This map was created by the Brown County Survey Department with funding provided by the Town of Eaton and the Wisconsin Land Information Program.

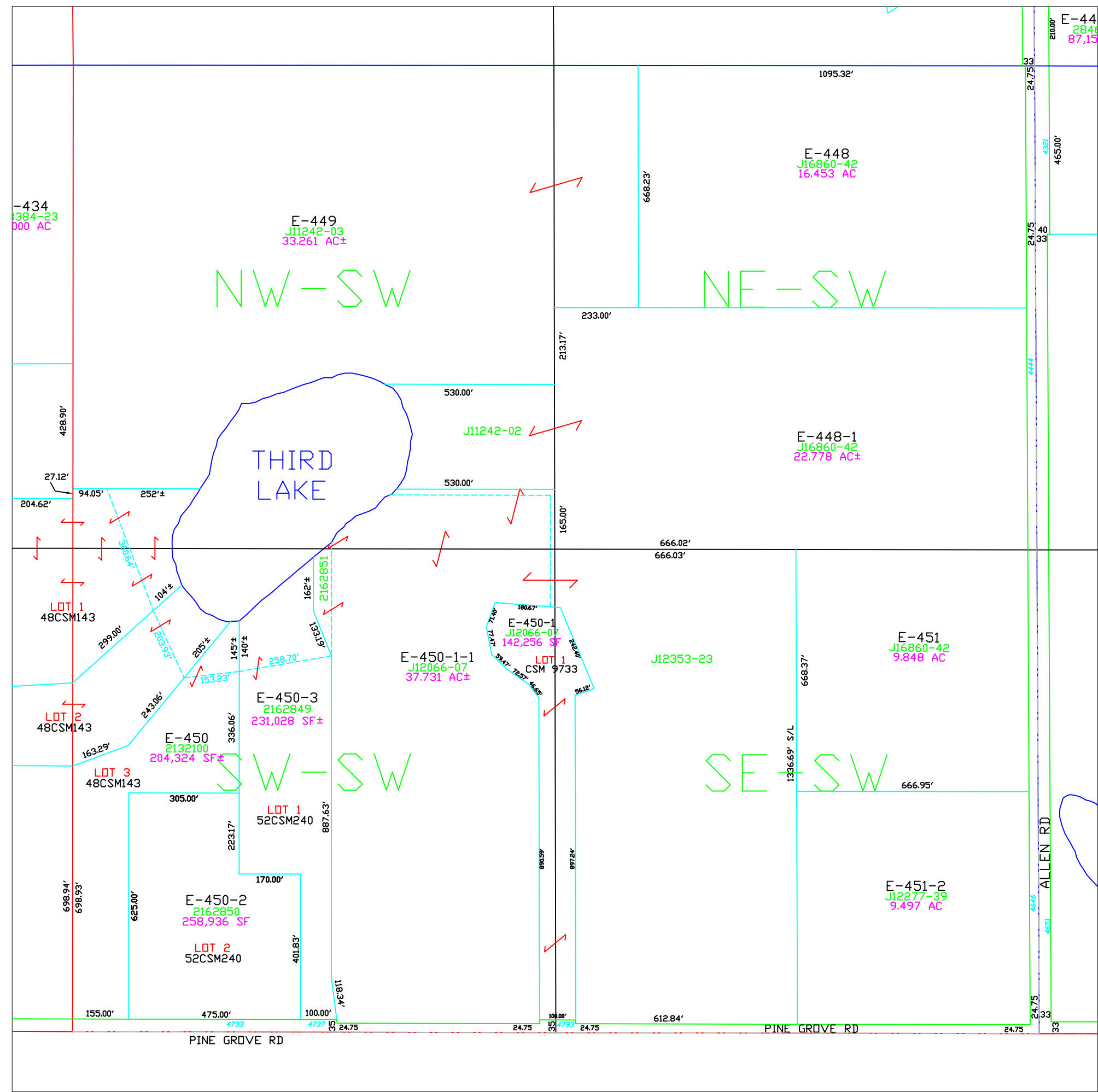

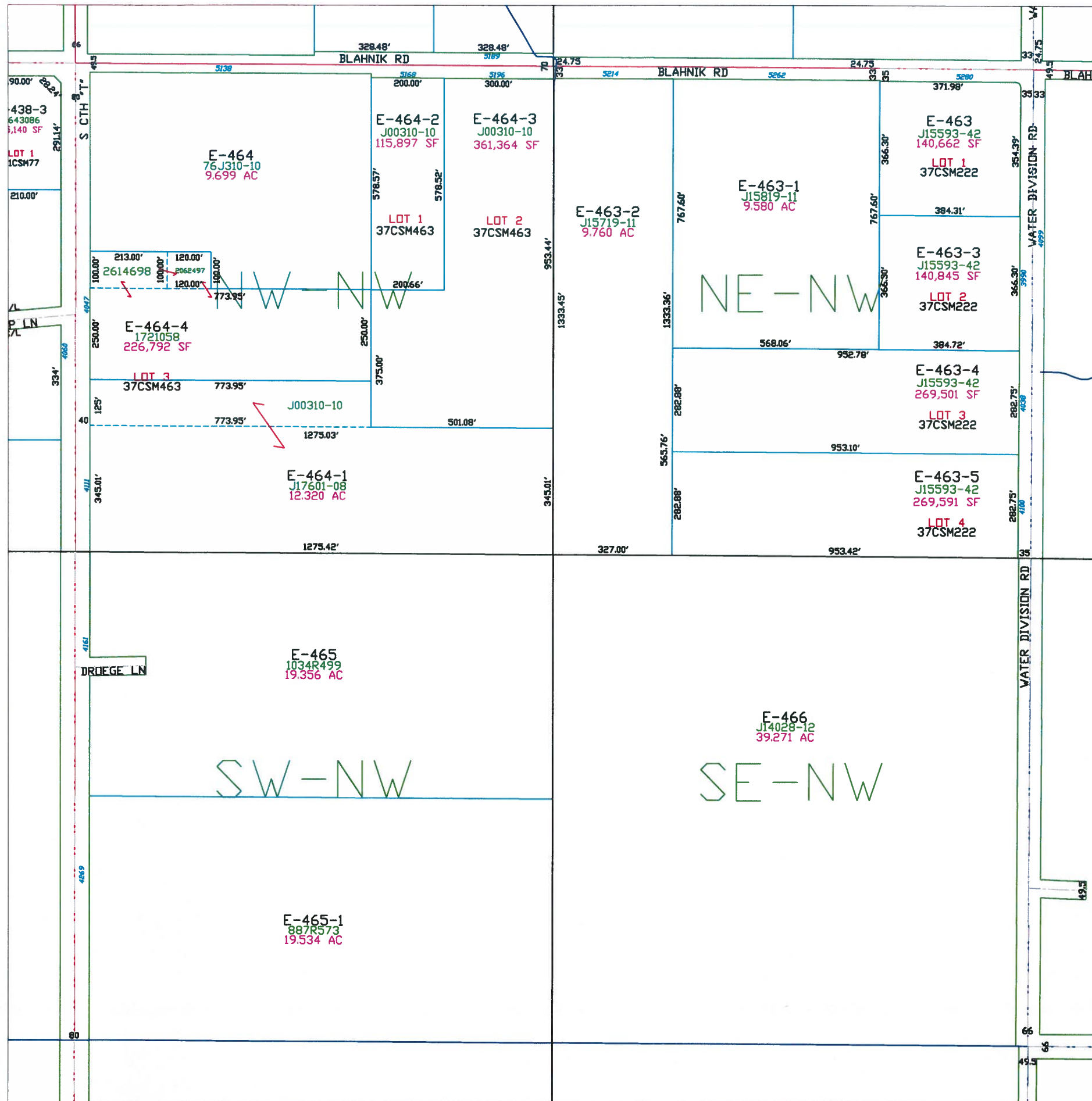

Town of Eaton

T23N - R22E
SECTION 34
NW1/4

<div>TOWN OF BELLEVUE TOWN OF LEDGEVIEW</div>		<div>TOWN OF HUMBOLDT</div>						<div>KEYAUNE CO</div> <div>T23N T22N</div>
		18	17	16	15	14	13	
		19	20	21	22	23	24	
		30	29	28	27	26	25	
		31	32	33	34	35	36	
		<div>TOWN OF NEW DENMARK</div>						
R21E R22E								R22E R23E

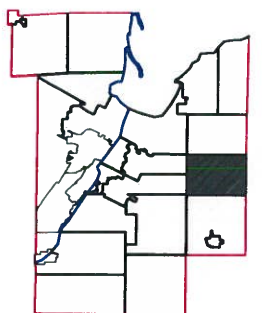
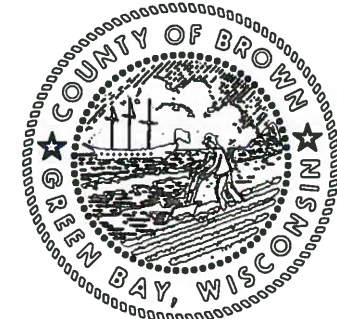

1" = 300'



This is a compilation of records and data located in various county offices and is to be used for reference purposes only. The map is controlled by the field measurements between the corners of the Public Land Survey System and the parcels are mapped from available records which may not precisely fit field conditions. Brown County is not responsible for any inaccuracies.

This map was created by the Brown County Survey Department with funding provided by the Town of Eaton and the Wisconsin Land Information Program.

Town of Eaton

T23N – R22E
SECTION 34
SW 1/4

TOWN OF HUMBOLDT					
18	17	16	15	14	13
19	20	21	22	23	24
30	29	28	27	26	25
31	32	33	34	35	36
TOWN OF NEW DENMARK					
TOWN OF LEDGEVIEW					
TOWN OF BELLEVUE					
KEWAUNEE CO					
T23N T22N					
R21E R22E					
R22E R23E					

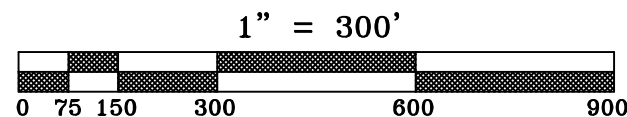
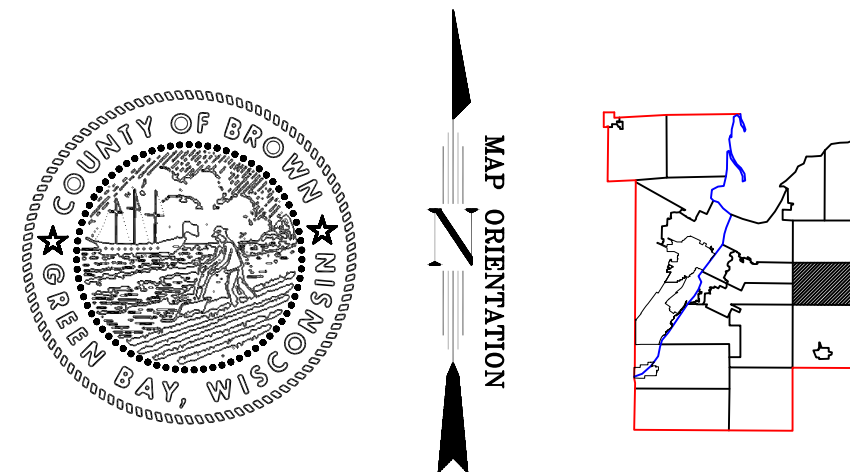

This is a compilation of records and data located in various county offices and is to be used for reference purposes only. The map is controlled by the field measurements between the corners of the Public Land Survey System and the parcels are mapped from available records which may not precisely fit field conditions. Brown County is not responsible for any inaccuracies.

This map was created by the Brown County Survey Department with funding provided by the Town of Eaton and the Wisconsin Land Information Program.

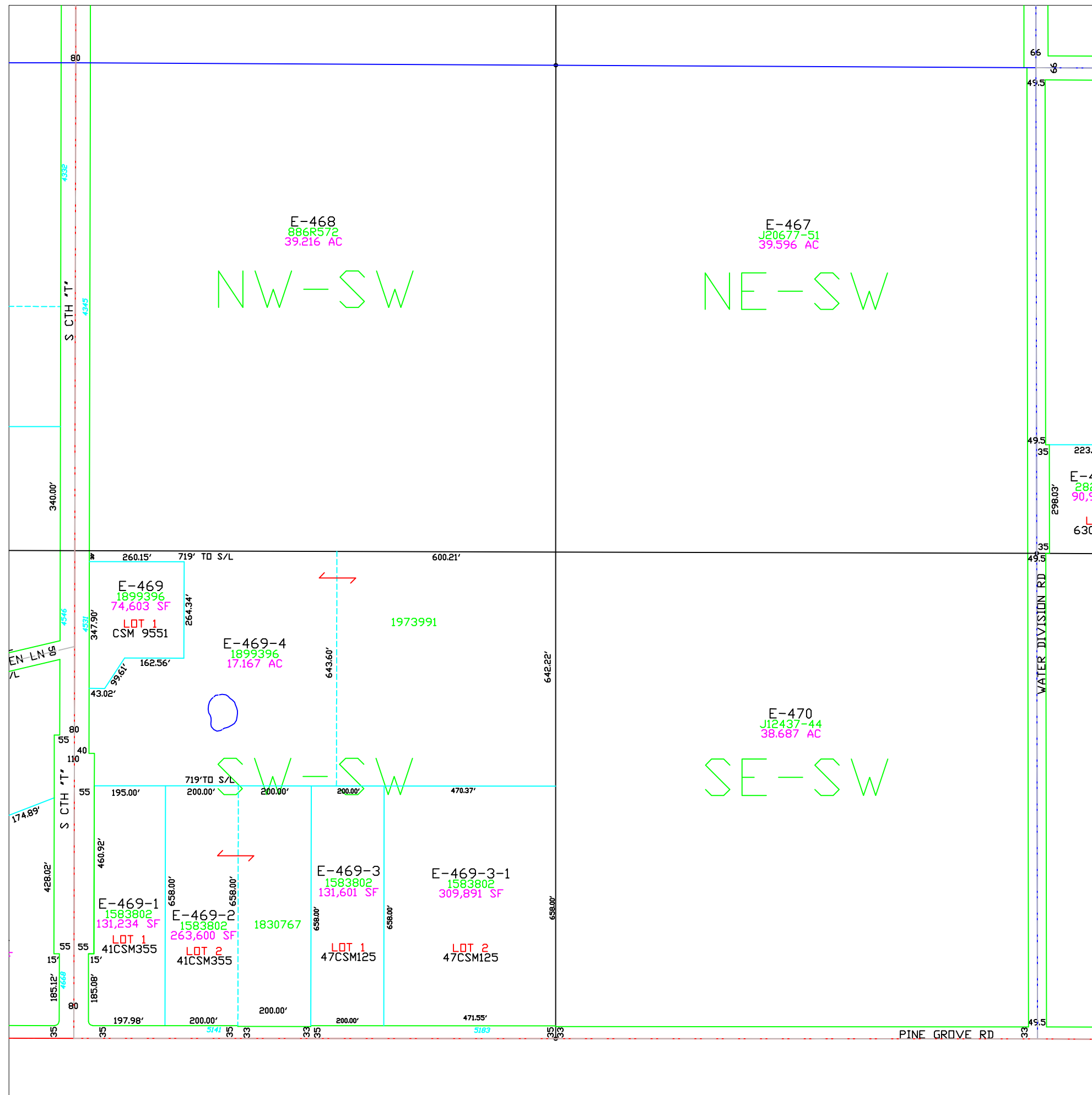

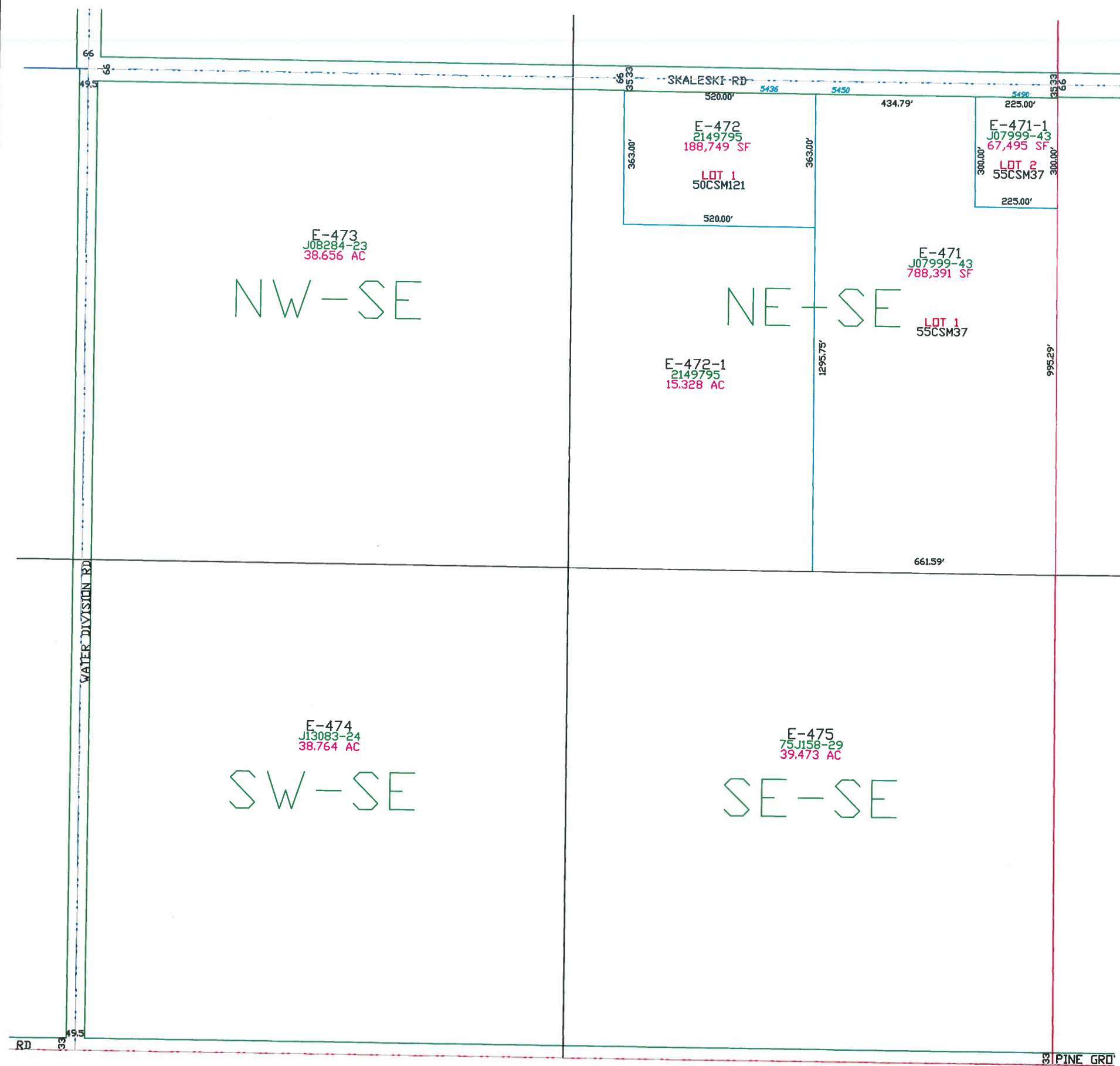

Town of Eaton

T23N - R22E
SECTION 34
SE1/4

TOWN OF BELLEVUE TOWN OF LEDGEVIEW		TOWN OF HUMBOLDT						T23N T22N	
		18	17	16	15	14	13		
		19	20	21	22	23	24		
		30	29	28	27	26	25		
		31	32	33	34	35	36		
		TOWN OF NEW DENMARK							

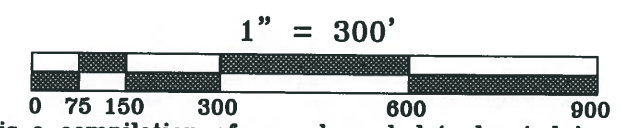
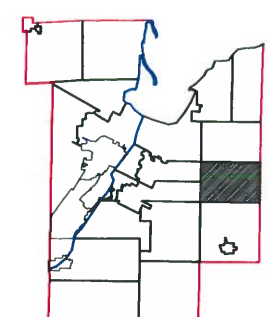
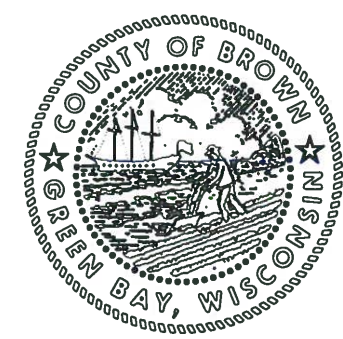

This is a compilation of records and data located in various county offices and is to be used for reference purposes only. The map is controlled by the field measurements between the corners of the Public Land Survey System and the parcels are mapped from available records which may not precisely fit field conditions. Brown County is not responsible for any inaccuracies.

This map was created by the Brown County Survey Department with funding provided by the Town of Eaton and the Wisconsin Land Information Program.

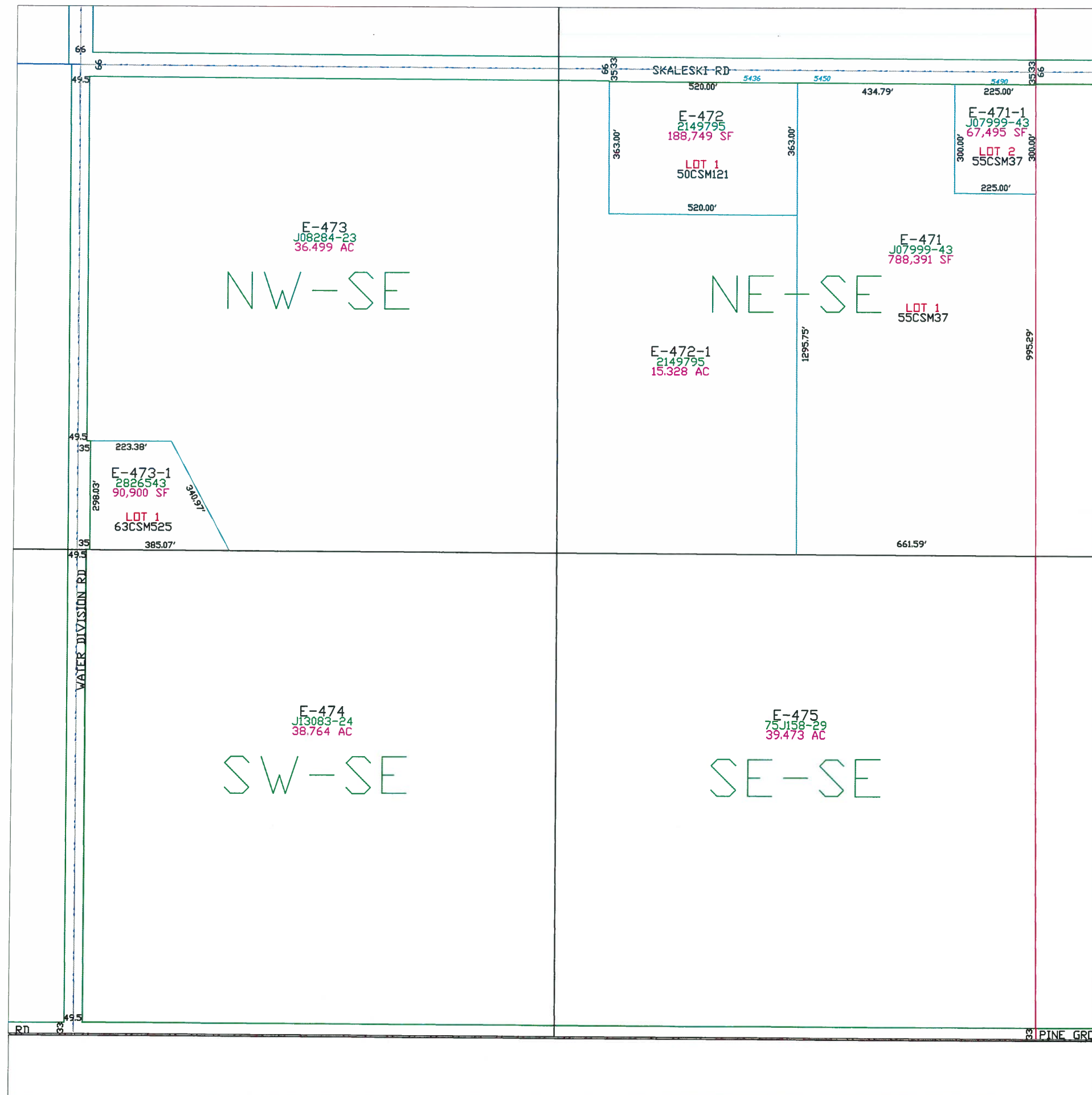

Town of Eaton

T23N - R22E
SECTION 34
SE 1/4

TOWN OF BELLEVUE TOWN OF LEDGEVIEW		TOWN OF HUMBOLDT						KEWAUNEE CO	
		18	17	16	15	14	13		
		19	20	21	22	23	24		
		30	29	28	27	26	25		
		31	32	33	34	35	36		
		TOWN OF NEW DENMARK							
		R21E R22E						R22E R23E	

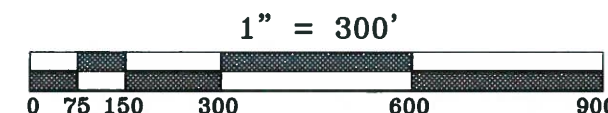
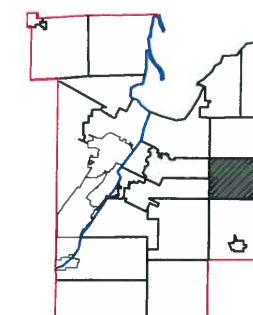
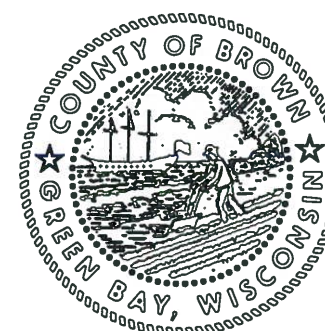

This is a compilation of records and data located in various county offices and is to be used for reference purposes only. The map is controlled by the field measurements between the corners of the Public Land Survey System and the parcels are mapped from available records which may not precisely fit field conditions. Brown County is not responsible for any inaccuracies.

This map was created by the Brown County Survey Department with funding provided by the Town of Eaton and the Wisconsin Land Information Program.

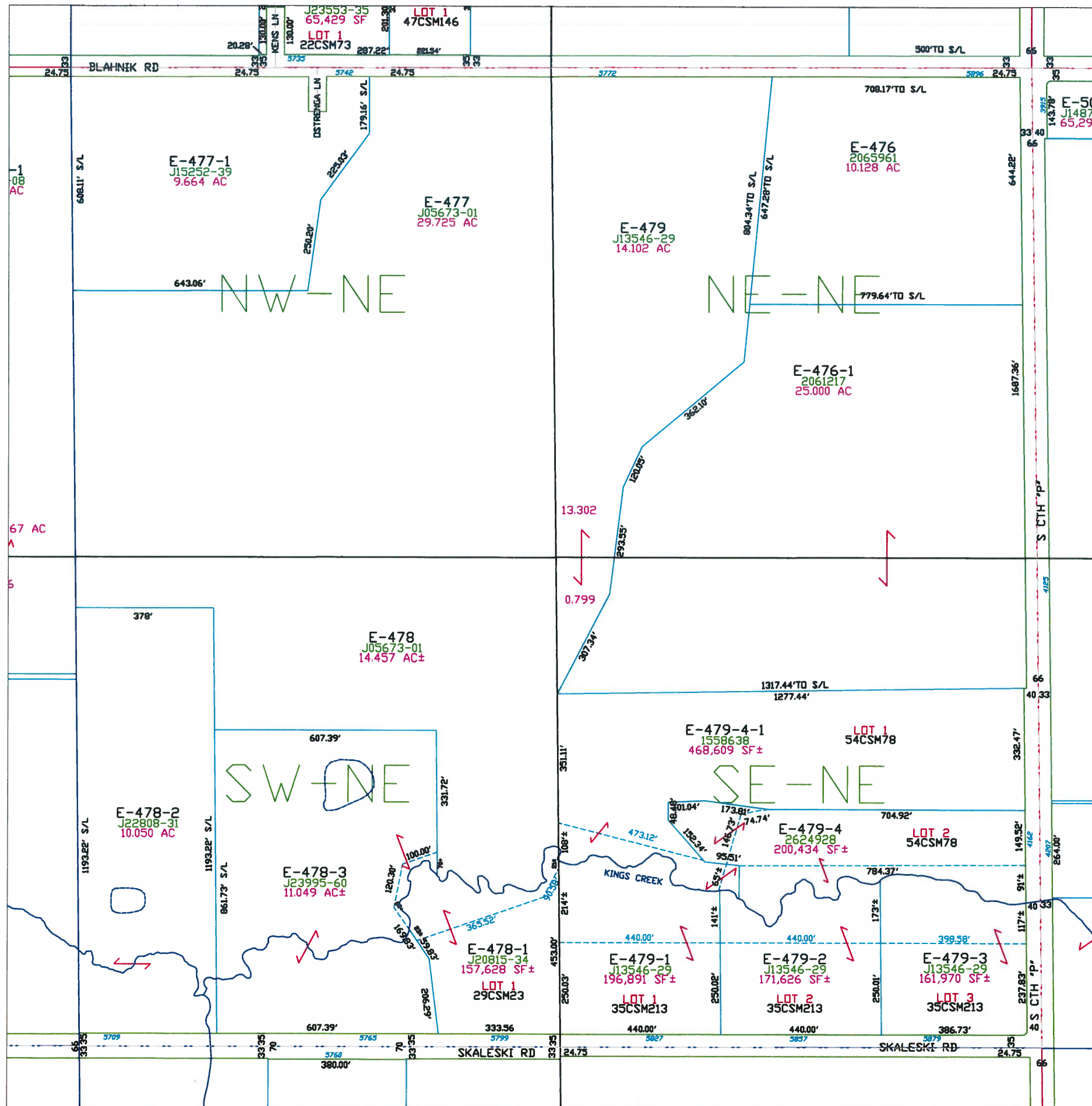

Town of Eaton

T23N - R22E
SECTION 35
NE 1/4

TOWN OF HUMBOLDT					
18	17	16	15	14	13
19	20	21	22	23	24
30	29	28	27	26	25
31	32	33	34	35	36
TOWN OF NEW DENMARK					
TOWN OF BELLEVUE					
TOWN OF LEDGEVIEW					
TOWN OF KEWAUNEE CO					

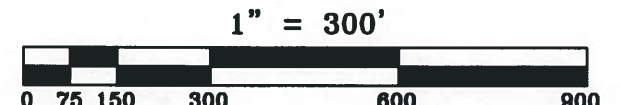
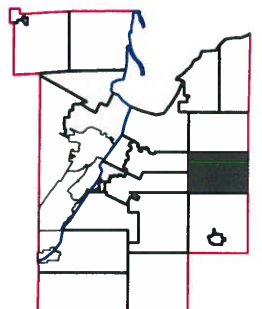
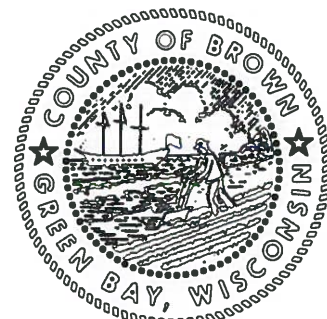

This is a compilation of records and data located in various county offices and is to be used for reference purposes only. The map is controlled by the field measurements between the corners of the Public Land Survey System and the parcels are mapped from available records which may not precisely fit field conditions. Brown County is not responsible for any inaccuracies.

This map was created by the Brown County Survey Department with funding provided by the Town of Eaton and the Wisconsin Land Information Program.

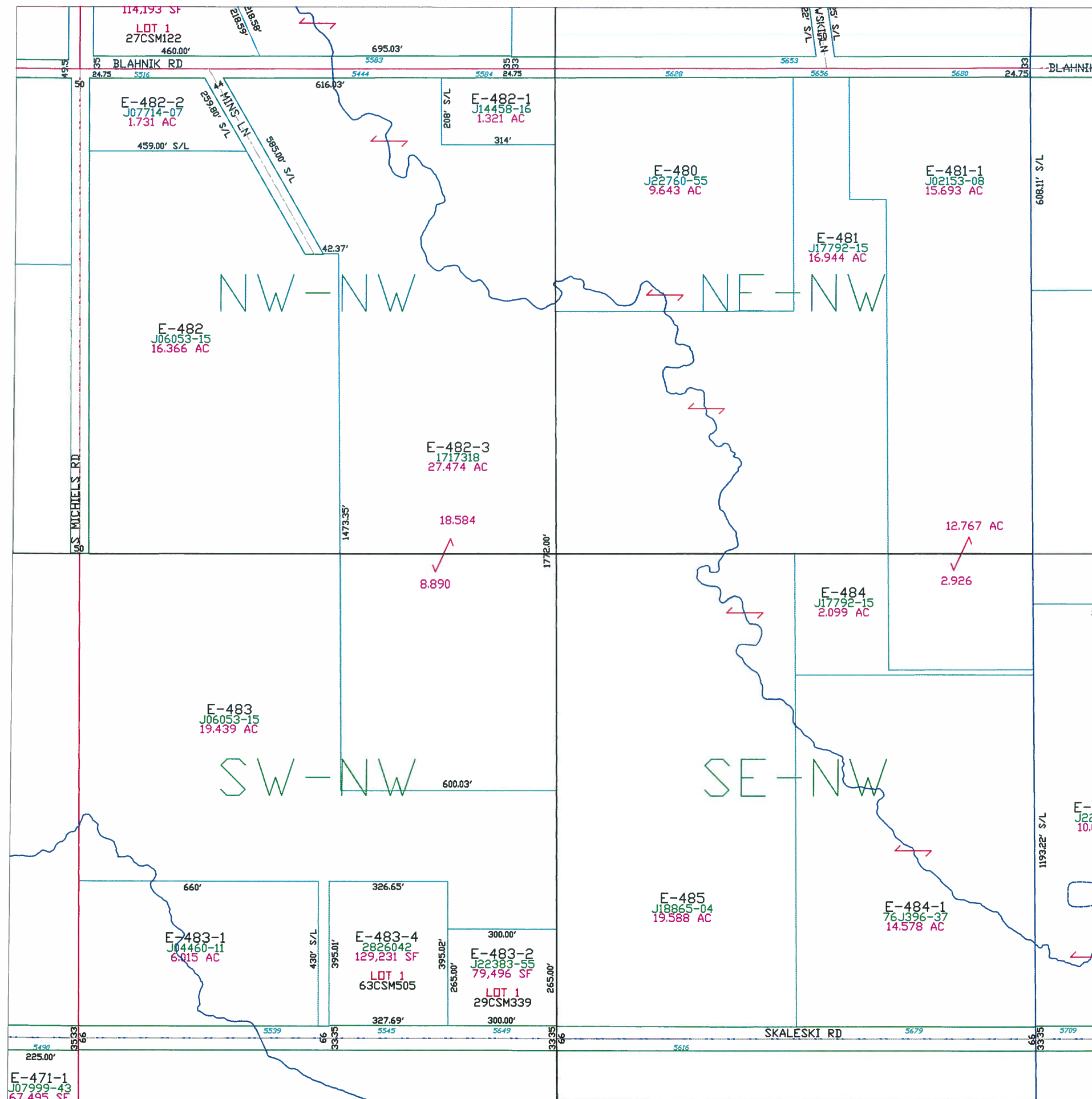

Town of Eaton

T23N - R22E
SECTION 35
NW 1/4

TOWN OF HUMBOLDT					
18	17	16	15	14	13
19	20	21	22	23	24
30	29	28	27	26	25
31	32	33	34	35	36
TOWN OF NEW DENMARK					
TOWN OF BELLEVUE					
TOWN OF LEDGEVIEW					
KEWAUNEE CO					
T23N T22N					
R21E R22E					

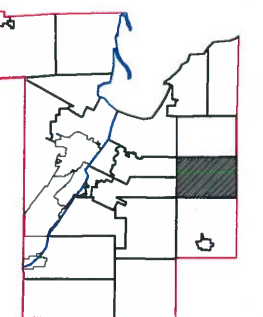
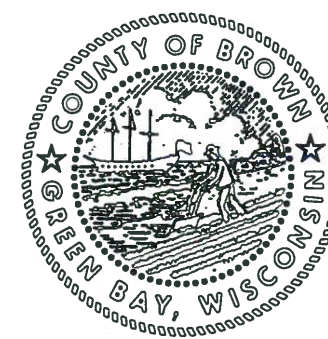

This is a compilation of records and data located in various county offices and is to be used for reference purposes only. The map is controlled by the field measurements between the corners of the Public Land Survey System and the parcels are mapped from available records which may not precisely fit field conditions. Brown County is not responsible for any inaccuracies.

This map was created by the Brown County Survey Department with funding provided by the Town of Eaton and the Wisconsin Land Information Program.

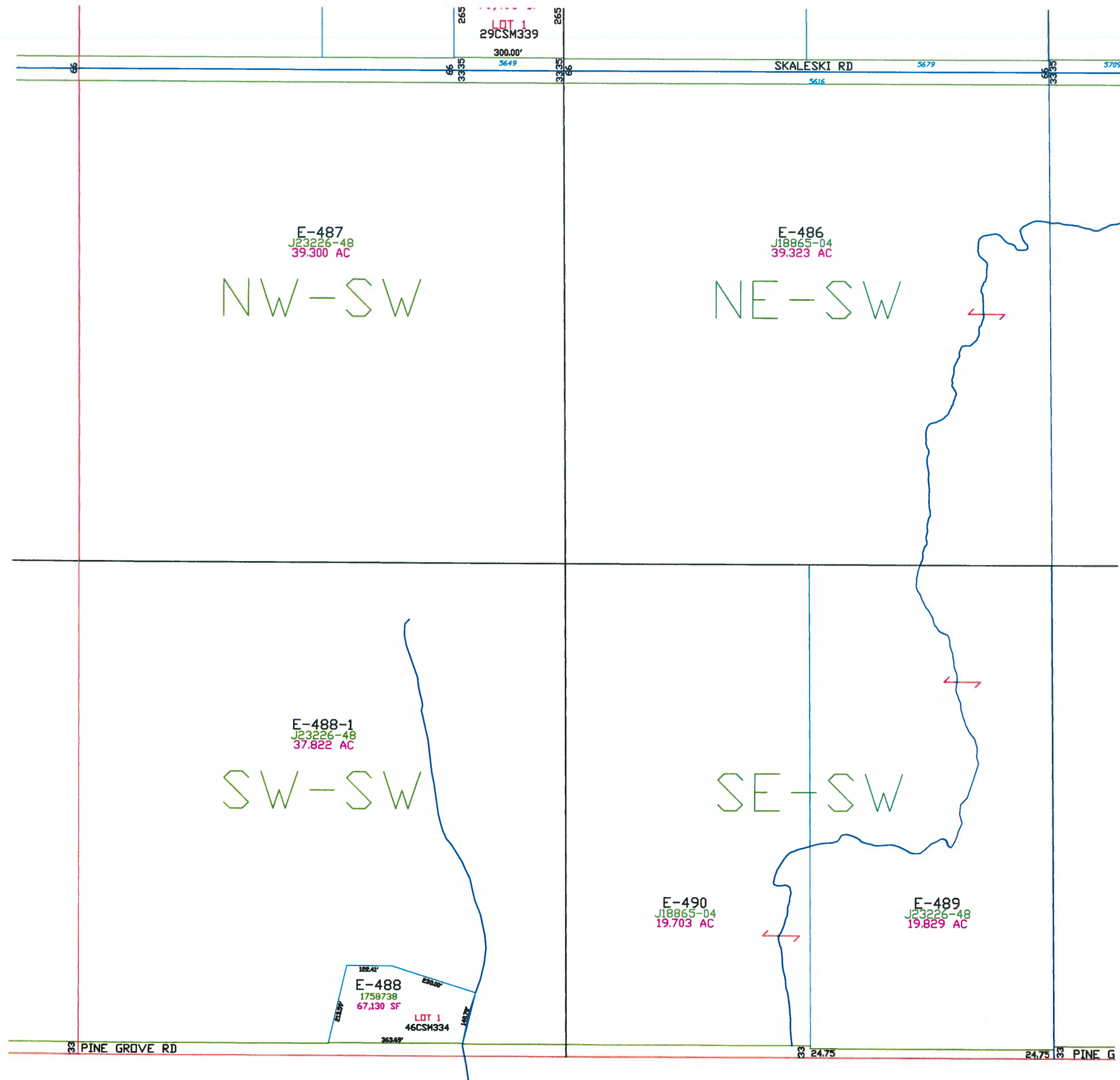

Town of Eaton

T23N – R22E
SECTION 35
SW1/4

TOWN OF HUMBOLDT					
18	17	16	15	14	13
19	20	21	22	23	24
30	29	28	27	26	25
31	32	33	34	35	36
TOWN OF NEW DENMARK					
TOWN OF BELLEVUE					
TOWN OF LEDGEVIEW					
TOWN OF Kewaunee CO					
T23N T22N					
R22E R23E					

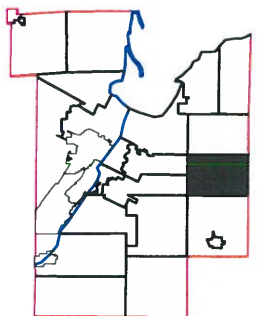
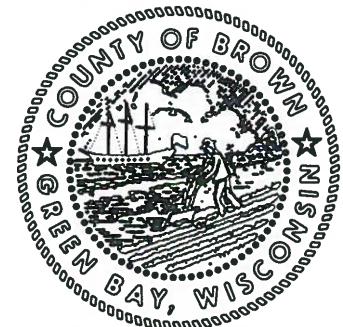

This is a compilation of records and data located in various county offices and is to be used for reference purposes only. The map is controlled by the field measurements between the corners of the Public Land Survey System and the parcels are mapped from available records which may not precisely fit field conditions. Brown County is not responsible for any inaccuracies.

This map was created by the Brown County Survey Department with funding provided by the Town of Eaton and the Wisconsin Land Information Program.

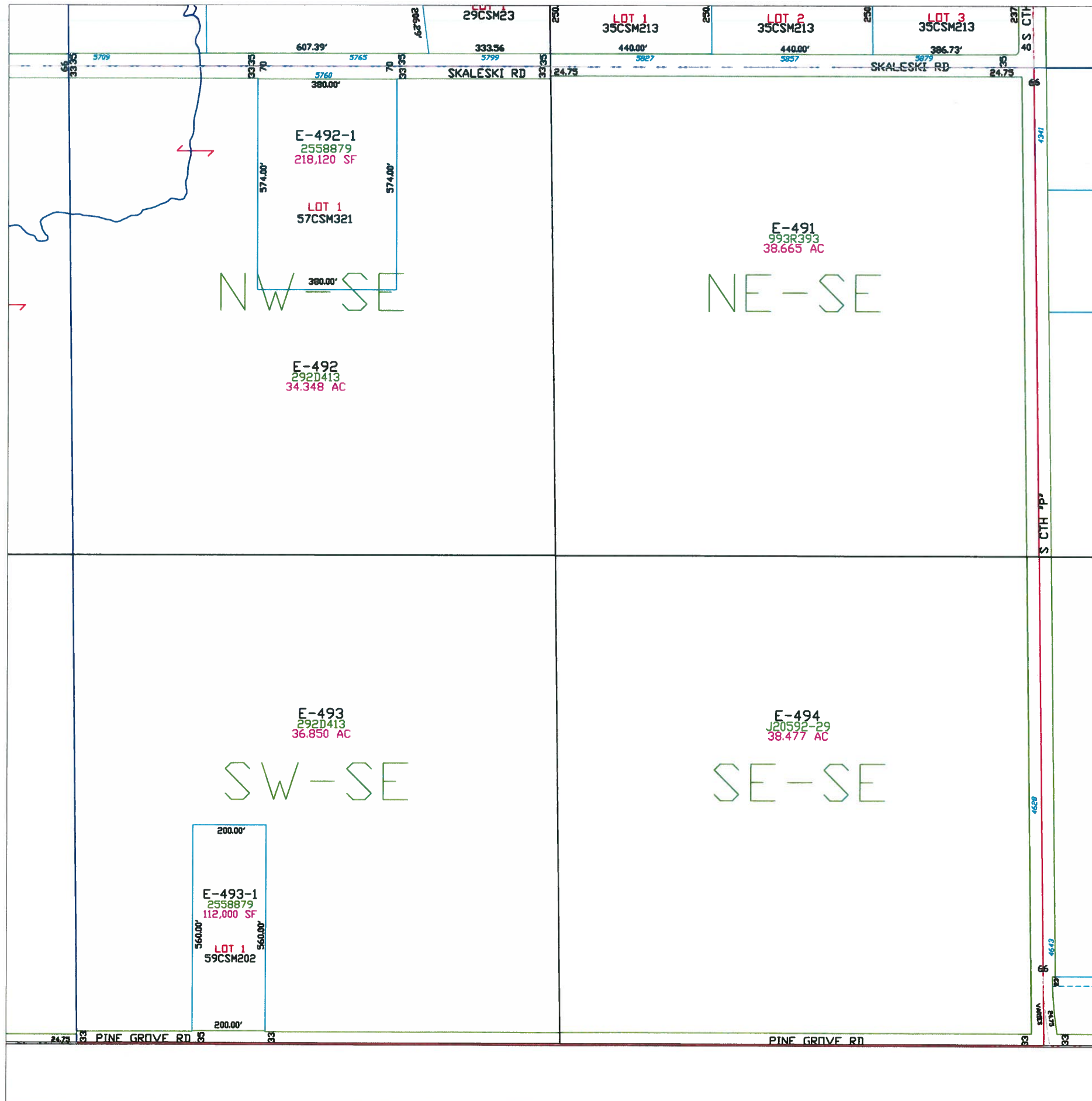

Town of Eaton

T23N - R22E
SECTION 35
SE1/4

TOWN OF HUMBOLDT					
18	17	16	15	14	13
19	20	21	22	23	24
30	29	28	27	26	25
31	32	33	34	35	36
TOWN OF NEW DENMARK					
TOWN OF BELLEVUE					
TOWN OF LEDGEVIEW					
TOWN OF KEWAUNEE CO					

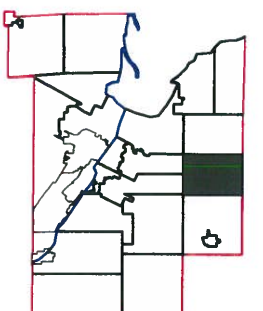
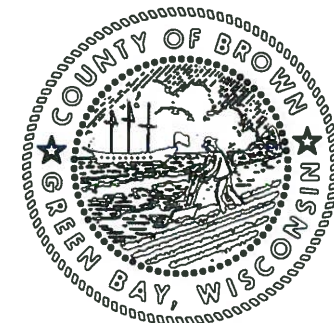

1" = 800'



This is a compilation of records and data located in various county offices and is to be used for reference purposes only. The map is controlled by the field measurements between the corners of the Public Land Survey System and the parcels are mapped from available records which may not precisely fit field conditions. Brown County is not responsible for any inaccuracies.

This map was created by the Brown County Survey Department with funding provided by the Town of Eaton and the Wisconsin Land Information Program.

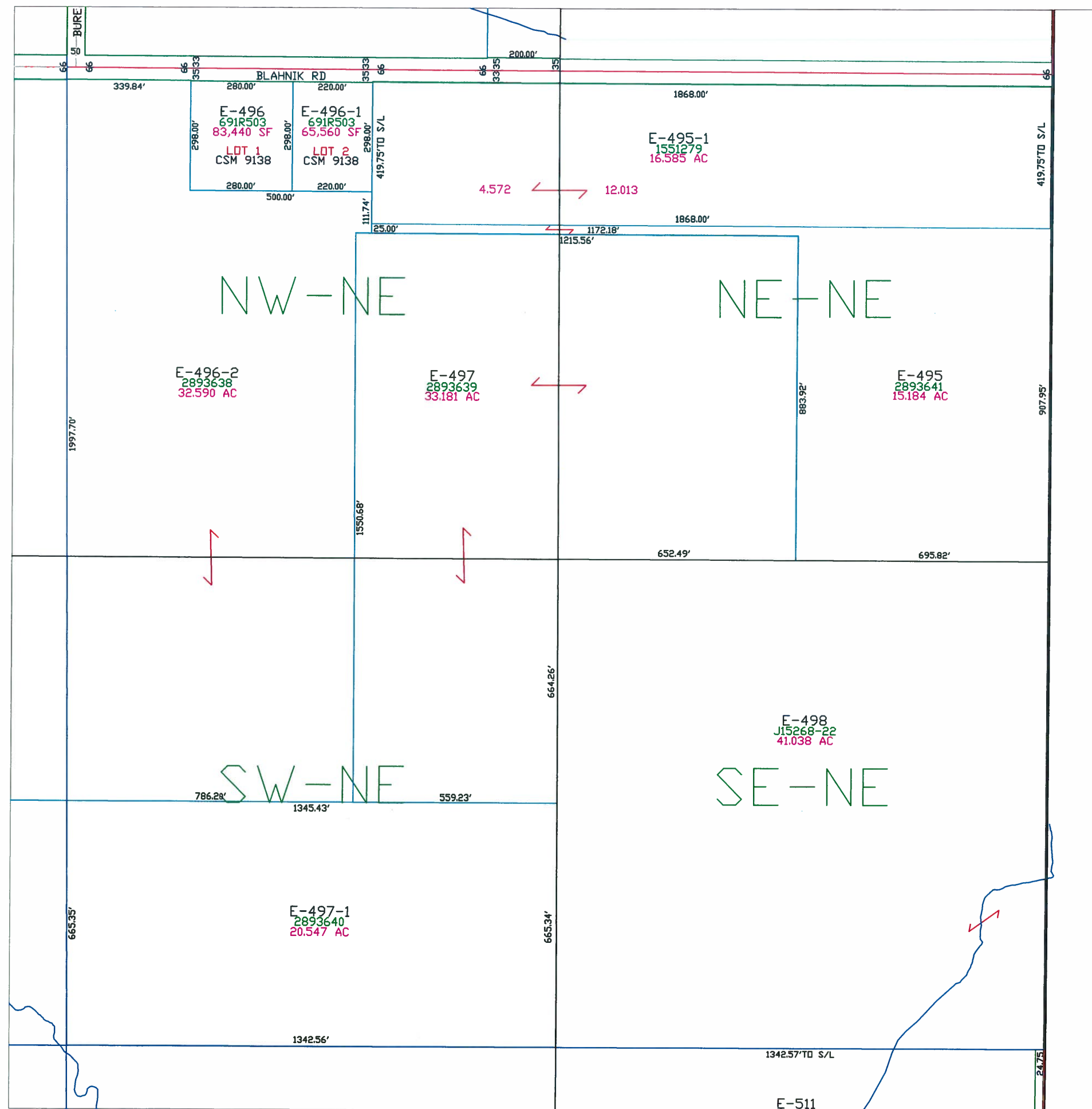

Town of Eaton

T23N - R22E
SECTION 36
NE 1/4

TOWN OF HUMBOLDT					
18	17	16	15	14	13
19	20	21	22	23	24
30	29	28	27	26	25
31	32	33	34	35	36
TOWN OF NEW DENMARK					
TOWN OF BELLEVUE					
TOWN OF LEDGEVIEW					
KEWAUNEE CO					
T23N T22N					
R21E R22E					
R22E R23E					

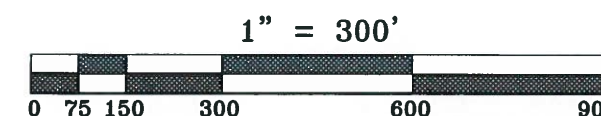
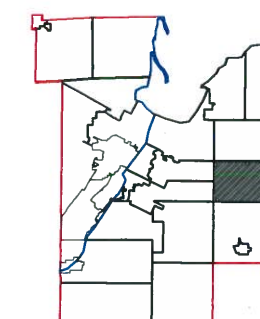
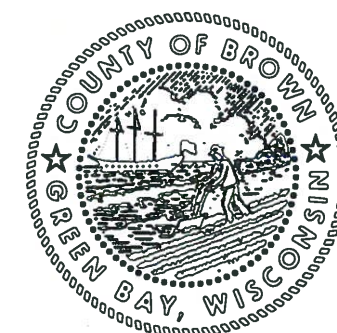

This is a compilation of records and data located in various county offices and is to be used for reference purposes only. The map is controlled by the field measurements between the corners of the Public Land Survey System and the parcels are mapped from available records which may not precisely fit field conditions. Brown County is not responsible for any inaccuracies.

This map was created by the Brown County Survey Department with funding provided by the Town of Eaton and the Wisconsin Land Information Program.

Town of Eaton

T23N – R22E SECTION 36 NW 1/4

TOWN OF HUMBOLDT					
18	17	16	15	14	13
19	20	21	22	23	24
30	29	28	27	26	25
31	32	33	34	35	36
TOWN OF NEW DENMARK					
T23N T22N					
TOWN OF BELLEVUE TOWN OF LEDGEVIEW					
TOWN OF KEWAUNEE CO					
R21E R22E					

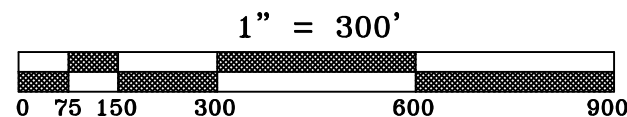
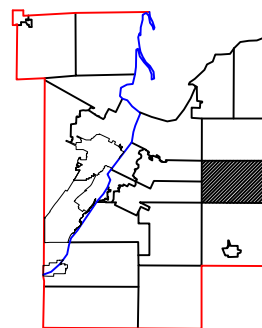
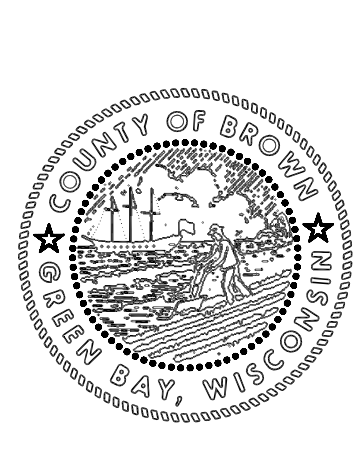

This is a compilation of records and data located in various county offices and is to be used for reference purposes only. The map is controlled by the field measurements between the corners of the Public Land Survey System and the parcels are mapped from available records which may not precisely fit field conditions. Brown County is not responsible for any inaccuracies.

This map was created by the Brown County Survey Department with funding provided by the Town of Eaton and the Wisconsin Land Information Program.

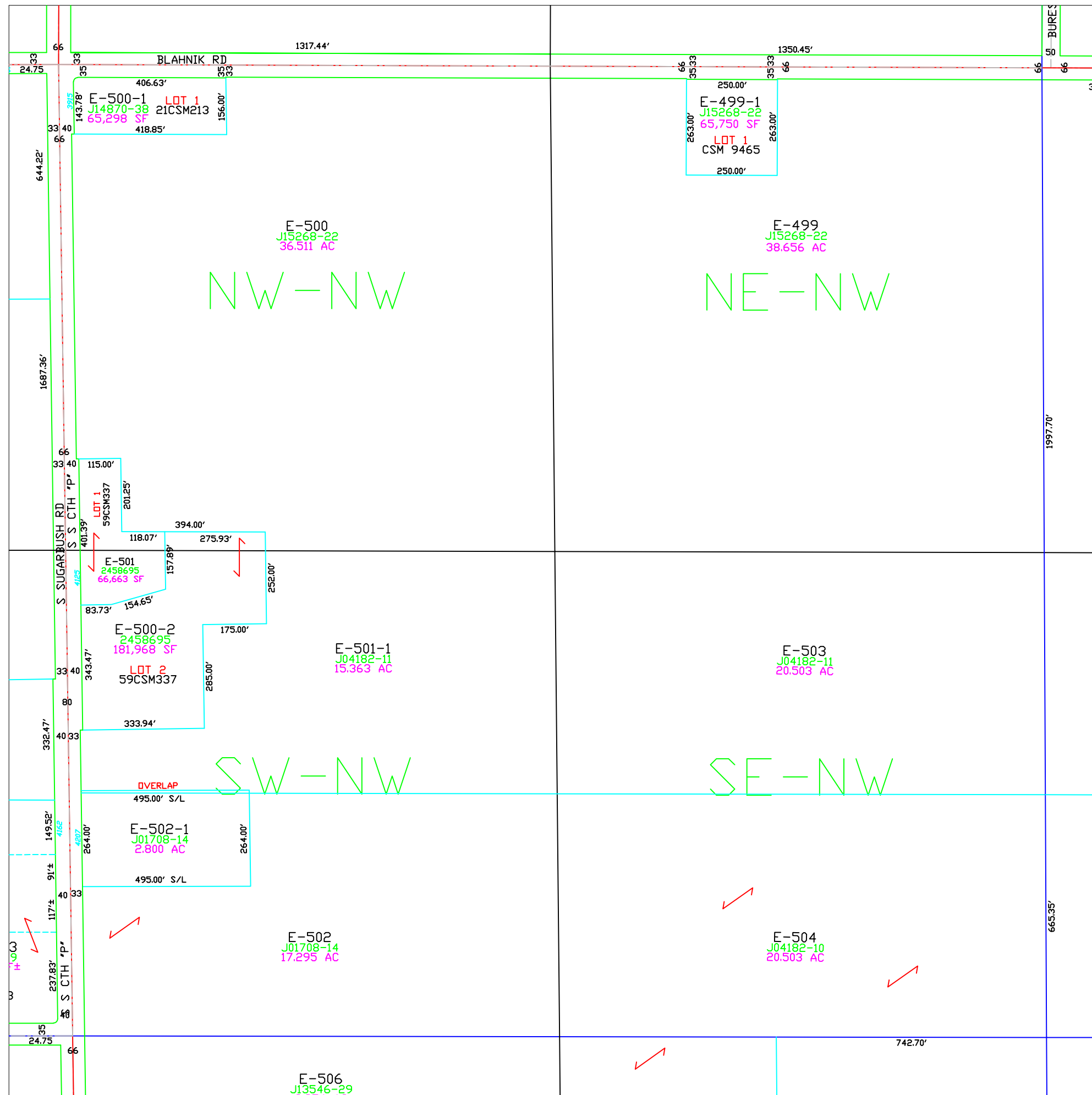

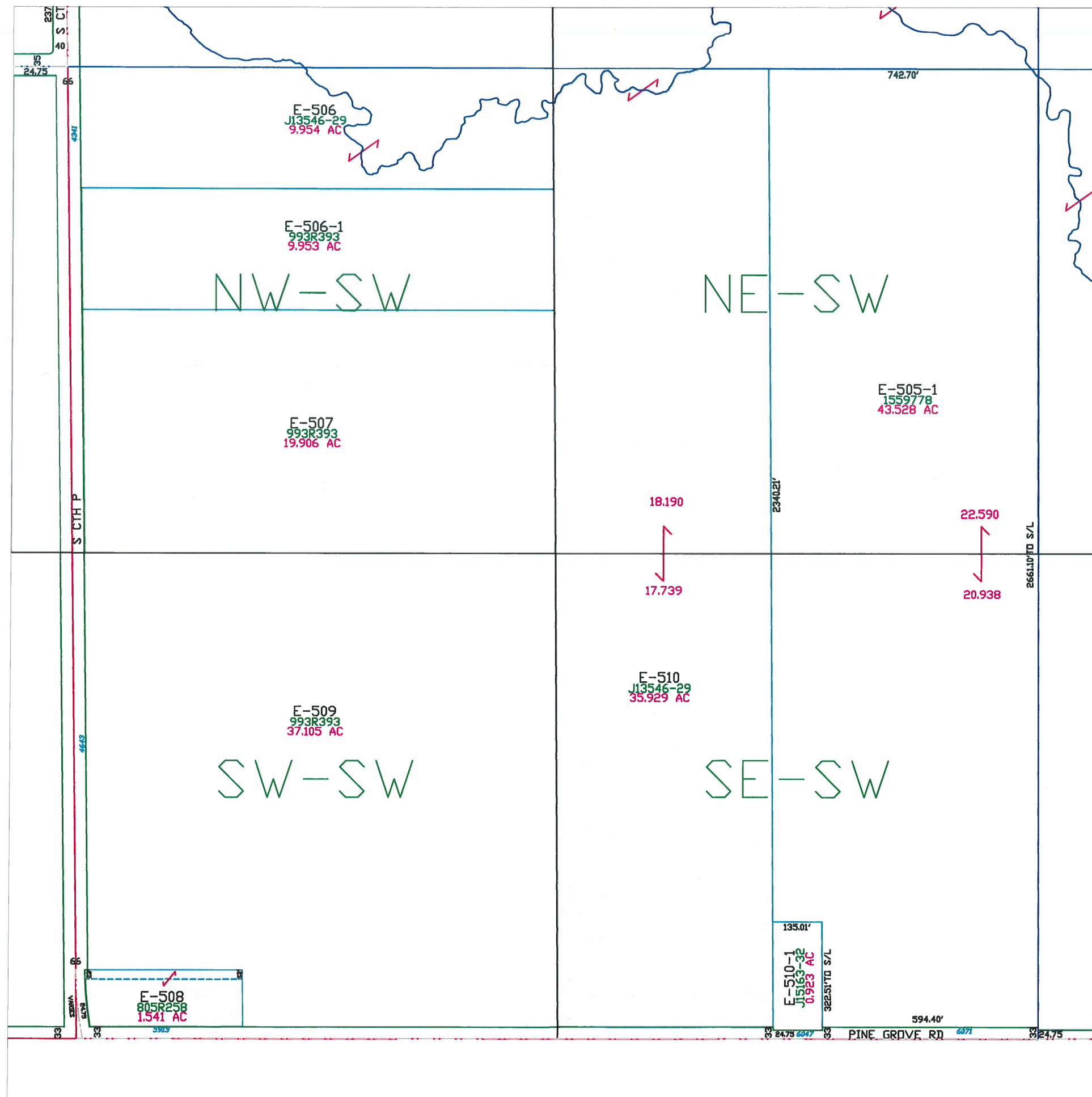

Town of Eaton

T23N - R22E
SECTION 36
SW1/4

TOWN OF HUMBOLDT					
18	17	16	15	14	13
19	20	21	22	23	24
30	29	28	27	26	25
31	32	33	34	35	36
TOWN OF NEW DENMARK					
TOWN OF BELLEVUE TOWN OF LEDGEVIEW					
KEWAUNEE CO					
T23N T22N					
R21E R22E					
R22E R23E					

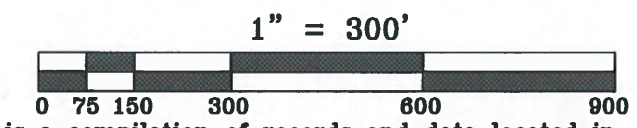
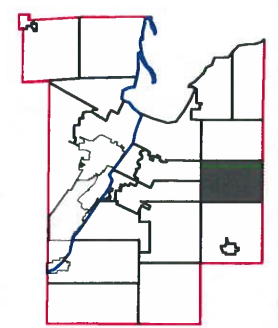
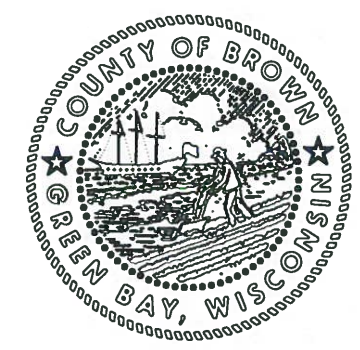

This is a compilation of records and data located in various county offices and is to be used for reference purposes only. The map is controlled by the field measurements between the corners of the Public Land Survey System and the parcels are mapped from available records which may not precisely fit field conditions. Brown County is not responsible for any inaccuracies.

This map was created by the Brown County Survey Department with funding provided by the Town of Eaton and the Wisconsin Land Information Program.

