

NORTHEAST

ACME STREET 117, 128
ALABAMA AVE 35
ALROSE STREET 119
ANGIE STREET 18, 24, 32
APPLETREE COURT 158, 159

BADER STREET 157
BAIRD STREET 69, 80, 81,
92, 93, 104,
115, 125,
126

BAIRD CREEK ROAD 122,
133, 134,
146

BARKER STREET 94, 106
BASTEN STREET 128-131
BAY BEACH ROAD 4, 10, 11,
17, 18, 19,
25

BERGER STREET 138, 147,
156

BERNER STREET 67, 81
BERWYN STREET 148, 157
BEVERLY ROAD 122, 133
BORNEMANN 146, 155

BROOK STREET 146, 147,
148

BROWNING ROAD 149, 158

CALIFORNIA AVE 38, 50
CEDAR STREET 114, 125,
126, 127,
136

CHIP STREET 31, 32

CHIPPEWA AVENUE 18

CLAY STREET 55, 67, 79,
90, 91, 102

CLEMENT STREET 97, 120,
131

COFRIN DRIVE 81-84

COLT COURT 158

DANZ AVENUE 37, 49, 60, 61, 72, 84,
96, 108, 119, 130,
139, 148, 157

DAY STREET 78, 90, 91, 103, 104,
115, 116

DECKNER AVENUE 153-160

DEER TRAIL 149, 157, 158

DEUCHERT STREET 148

DOBBLON STREET 56, 69

EASTMAN AVE 66, 78-80, 91-97

EAST SHORE DRIVE 33-40

EAST SHORE CIRCLE 26,34

EDMUND DRIVE 160

ELIZABETH STREET 58, 69, 81, 93, 105,
127, 136, 145

ELLIS STREET 135, 136

ELM STREET 114, 115, 126, 127

FARLIN AVENUE 104-110

FLORIDA AVENUE 37, 49

FOREST STREET 115,126, 135

FRANZ STREET 153, 154

FRED STREET 115, 120, 130

GROGNET STREET 96, 108

GROVE STREET 115, 126

HAROLD STREET 93-96, 105-108

HARVEY STREET 90, 91, 103, 104,115,
116

HENRY STREET 94, 106, 117, 128,
155, 146, 137

HIGHLAND PARK AV 147, 156

HUMBOLDT ROAD 122, 123

I-43 15, 21-23, 31, 32, 44,
45,57, 58, 71, 72, 74,
75, 85-87, 97, 98, 99,
110, 112

ILLINOIS AVENUE 38

IRWIN AVENUE 25, 33, 45, 57, 68, 69,
80, 92, 103, 104, 114,
125

JACKSON STREET 66, 78, 90
JENNY LANE 110

KALCIK AVENUE 36, 48

KENTUCKY AVENUE 36

KLAUS STREET 54, 55, 67, 68, 81

LAKESIDE PLACE 18, 19, 35-38

LA PLANT STREET 118, 129

LARSCHEID STREET 129

LAWRENCE STREET 117, 128

LEO FRIGO WY 55

LIEBMAN STREET 110, 120

LINDEN DRIVE 111, 122

LORRAINE TRAIL 160

MAIN STREET 114, 125, 126, 135, 144,
145, 154

MACCAUX DRIVE 130

MAJESTIC HEIGHTS 150,151

MECH STREET 128

MENOMINEE AVENUE 19, 25

MICHIGAN AVENUE 38, 39

MILLS STREET 155, 156

MINNESOTA AVENUE 38, 50

MISSISSIPPI AVENUE 36

MORROW STREET 126, 135-138, 147, 148

NEVADA AVENUE 40

NEWHALL STREET 127, 136, 145

NEWTOLS STREET 95, 107, 118, 129

NEW YORK AVENUE 37

OTTAWA AVENUE 18

OUTAGAMIE AVENUE 19

PETERS STREET 120, 131

PERROT STREET 43, 45,56, 57

POTTOWATTOMIE AVE 19, 25

PREBLE AVENUE 108, 109, 116-120

PROPER STREET 135, 136,144, 145

PROULX STREET 129

QUINCY STREET 17, 23, 31, 42, 43, 54, 66,
77, 78, 89

RADISSON STREET 43, 55-58, 70, 71, 83, 84

RAPHAEL STREET 49, 50, 51

REBER STREET 66, 67, 79, 80, 92

REMINGTON ROAD 148, 149

REMINGTON CT 150

ROTHE STREET 110, 121

RUTH STREET 120, 131

SAGE DRIVE 150,151, 152, 160, 170

SAINT GEORGE ST. 44, 56, 68, 79, 91, 103,
114, 125

SAUK AVENUE 12, 18

SAVAGE STREET 148, 157

SMITH STREET 78-80, 91, 92, 104-107

SPINNAKER LANE 119, 130

STARLITE LANE 130

SWISS HILL DR 150,159

TEXAS AVENUE 38

TUREK STREET 108, 119

TWEETY LANE 151

UNIVERSITY AVENUE 89, 90, 102, 103, 109,
111, 114-122

UNIVERSITY WAY 109, 110, 120, 121

UNNAMED STREET 153

VAGABOND STREET 159

VAN BUREN STREET 43, 55, 66, 67, 78, 90

VANDEBRAAK ST. 54, 55, 67, 68, 69, 81

VAN DEUREN STREET 117-120, 128, 129

VILLAGE STREET 156

WEBSTER AVENUE 32, 33, 43, 44, 55, 56, 67,
79, 78, 90, 102

WESTER CCOURT 43, 44

WEISE STREET 42, 43, 55, 56, 68-70

WEGNER STREET 125

WINCHESTER WAY 158

WINNEBAGO AVENUE 18, 19

WISCONSIN AVENUE 39, 51

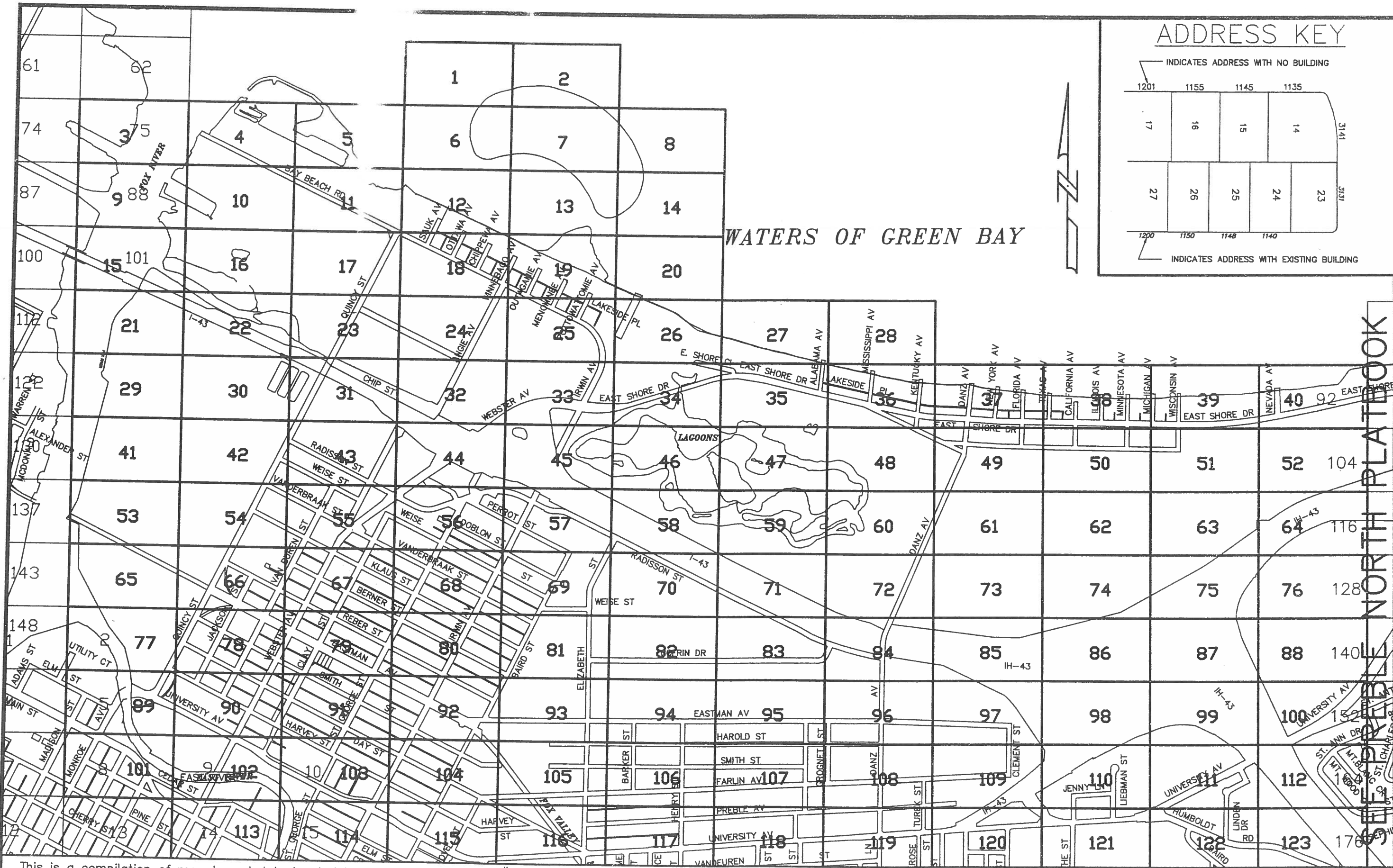

This is a compilation of records and data located in various county offices and is to be used for reference purposes only. The map is controlled by the field measurements between the corners of the Public Land Survey System and the parcels are mapped from available records which may not precisely fit field conditions. Brown County is not responsible for any inaccuracies.



Scale 1" = 1200'

This map was created by the Brown County Survey Department with funding provided by the City of Green Bay and the Wisconsin Land Information Program.

© 1999 Brown County Survey Department, Green Bay, WI 54305



City of Green Bay

**NORTHEAST
NORTH PART**

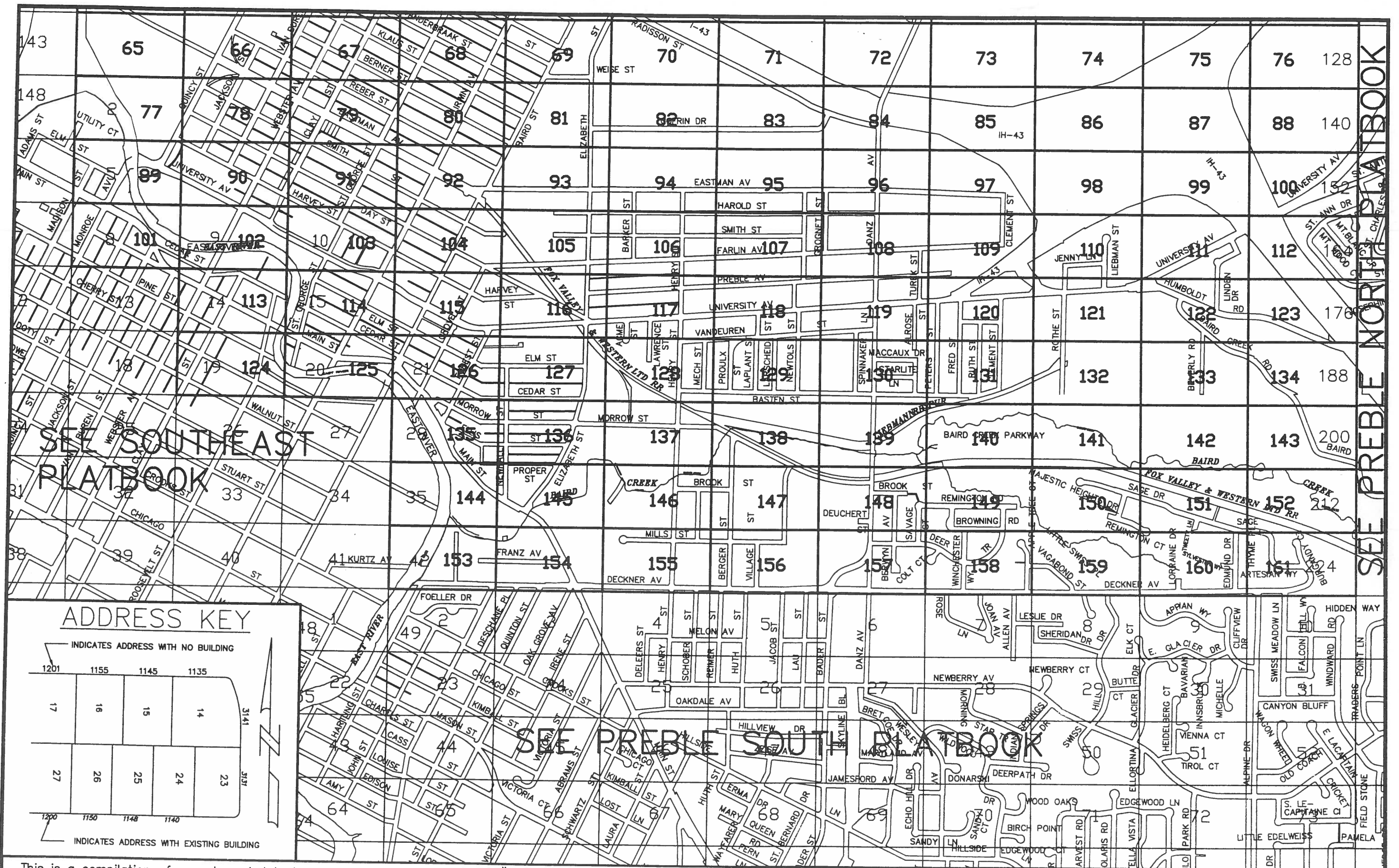

ADDRESS KEY

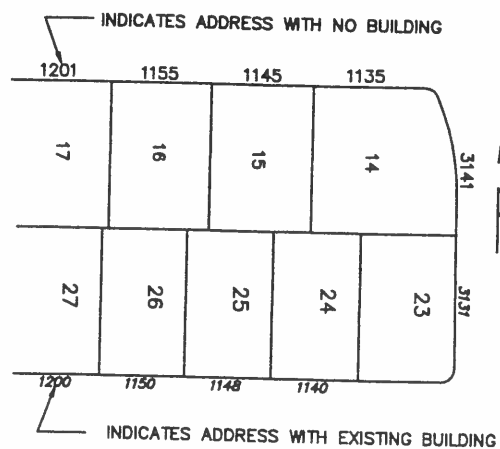

This is a compilation of records and data located in various county offices and is to be used for reference purposes only. The map is controlled by the field measurements between the corners of the Public Land Survey System and the parcels are mapped from available records which may not precisely fit field conditions. Brown County is not responsible for any inaccuracies.



Scale 1" = 1200'

This map was created by the Brown County Survey Department with funding provided by the City of Green Bay and the Wisconsin Land Information Program.
© 1999 Brown County Survey Department, Green Bay, WI 54305



City of Green Bay

NORTHEAST
SOUTH PART

GREEN BAY

Northeast 2

RENARD ISLAND

Northeast 6

This is a compilation of records and data located in various county offices and is to be used for reference purposes only. The map is controlled by the field measurements between the corners of the Public Land Survey System and the parcels are mapped from available records which may not precisely fit field conditions. Brown County and/or The City of Green Bay are not responsible for any inaccuracies.

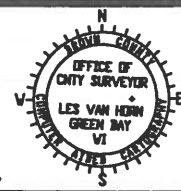

Scale 1" = 100'

This map was created by the Brown County Survey Department with funding provided by the City of Green Bay and the Wisconsin Land Information Program.
© 1999 Brown County Survey Department, Green Bay, WI 54305



City of Green Bay

NE
1

I:\DepData\PubWorks\Eng\CAD\CAD\B\A\SEMAP\New_Plat_Book1\2004_updates\Northeastline1.dwg, 06/25/2004 11:31:11 AM, Vis-print\DPW\OFF-5000

GREEN BAY

Northeast 1

RENARD ISLAND

Northeast 7

This is a compilation of records and data located in various county offices and is to be used for reference purposes only. The map is controlled by the field measurements between the corners of the Public Land Survey System and the parcels are mapped from available records which may not precisely fit field conditions. Brown County and/or The City of Green Bay are not responsible for any inaccuracies.



Scale 1" = 100'

This map was created by the Brown County Survey Department with funding provided by the City of Green Bay and the Wisconsin Land Information Program.
© 1999 Brown County Survey Department, Green Bay, WI 54305



City of Green Bay

NE
2

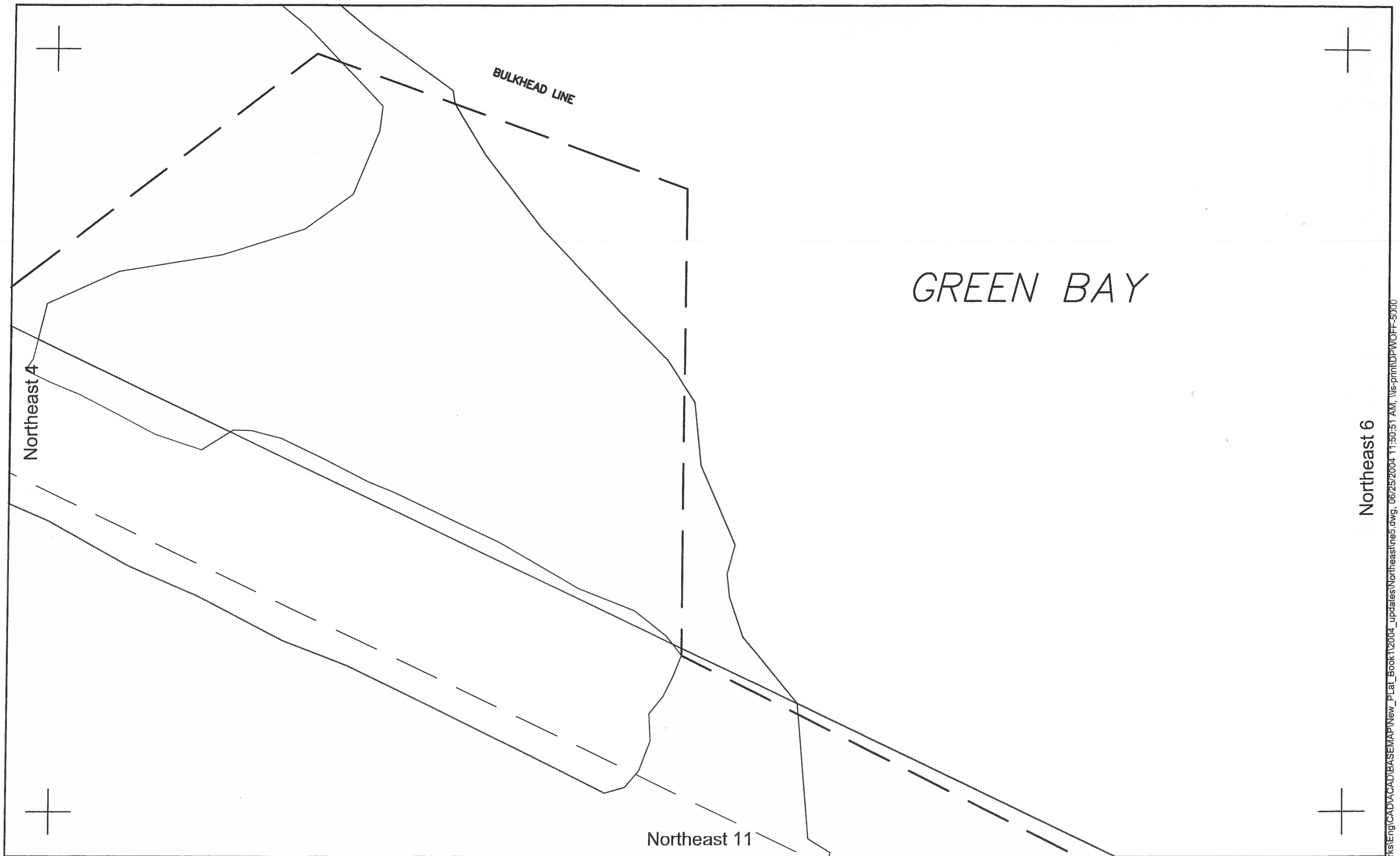

This is a compilation of records and data located in various county offices and is to be used for reference purposes only. The map is controlled by the field measurements between the corners of the Public Land Survey System and the parcels are mapped from available records which may not precisely fit field conditions. Brown County and/or The City of Green Bay are not responsible for any inaccuracies.



Scale 1" = 100'

This map was created by the Brown County Survey Department with funding provided by the City of Green Bay and the Wisconsin Land Information Program.
© 1999 Brown County Survey Department, Green Bay, WI 54305



City of Green Bay

NE
5

Northeast 1

Northeast 5

Northeast 7

Northeast 12

This is a compilation of records and data located in various county offices and is to be used for reference purposes only. The map is controlled by the field measurements between the corners of the Public Land Survey System and the parcels are mapped from available records which may not precisely fit field conditions. Available records do not necessarily reflect any previously filed field conditions.

Scale 1" = 100'

Scale 1" = 100'

© 2013 BROWN COUNTY SURVEY DEPT.

This map was created by the Brown County Survey Department with funding provided by the City of Green Bay and the Wisconsin Land Information Program.



City of Green Bay

City of Green Bay

2013

RPL Office Drafter: T LESLIE

Northeast 6

Northeast 2

GREEN BAY

RENARD ISLAND

Northeast 6

Northeast 8

GREEN BAY

Northeast 13

This is a compilation of records and data located in various county offices and is to be used for reference purposes only. The map is controlled by the field measurements between the corners of the Public Land Survey System and the parcels are mapped from available records which may not precisely fit field conditions. Brown County and/or The City of Green Bay are not responsible for any inaccuracies.



Scale 1" = 100'

This map was created by the Brown County Survey Department with funding provided by the City of Green Bay and the Wisconsin Land Information Program.
© 1999 Brown County Survey Department, Green Bay, WI 54305



City of Green Bay

NE
7

I:\Data\PubWorks\Eng\CAD\CAD\BASEMAP\New_Plat_Book1\2004_updates\Northeast\ne7.dwg, 06/25/2004 11:52:58 AM, \lis-print\DPW\OFF-5000

Northeast 7

GREEN BAY

RENARD ISLAND

Northeast 14

This is a compilation of records and data located in various county offices and is to be used for reference purposes only. The map is controlled by the field measurements between the corners of the Public Land Survey System and the parcels are mapped from available records which may not precisely fit field conditions. Brown County and/or The City of Green Bay are not responsible for any inaccuracies.



Scale 1" = 100'

This map was created by the Brown County Survey Department with funding provided by the City of Green Bay and the Wisconsin Land Information Program.
© 1999 Brown County Survey Department, Green Bay, WI 54305



City of Green Bay

NE
8

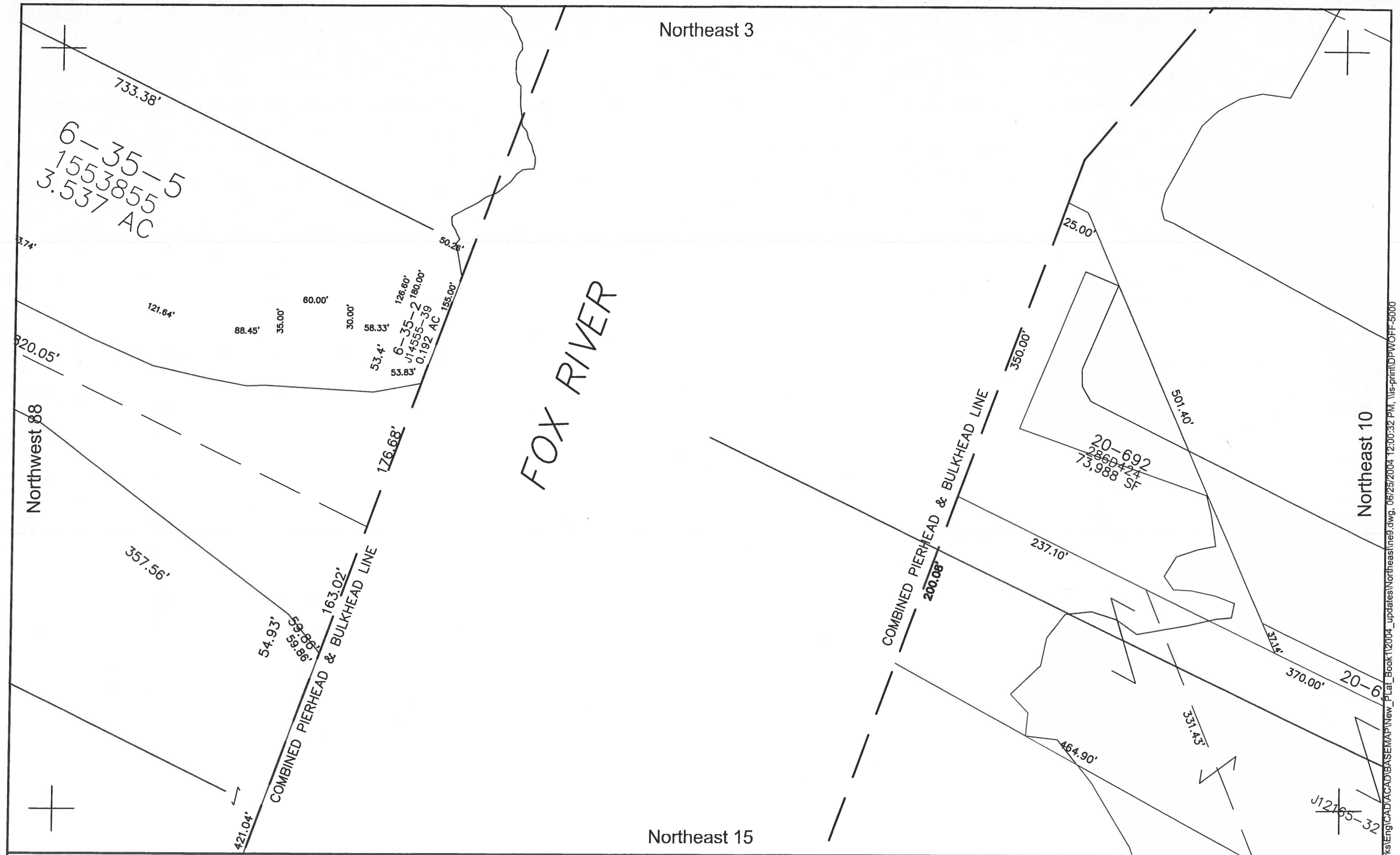

This is a compilation of records and data located in various county offices and is to be used for reference purposes only. The map is controlled by the field measurements between the corners of the Public Land Survey System and the parcels are mapped from available records which may not precisely fit field conditions. Brown County and/or The City of Green Bay are not responsible for any inaccuracies.



Scale 1" = 100'

This map was created by the Brown County Survey Department with funding provided by the City of Green Bay and the Wisconsin Land Information Program.
© 1999 Brown County Survey Department, Green Bay, WI 54305



City of Green Bay

NE
9

I:\DepData\PubWorks\Eng\CAD\ACAD\BASEMAP\New_Plat_Book12004_updates\Northeast\ne9.dwg, 06/25/2004 12:00:32 PM, I:\s-print\DPWOFF-5000

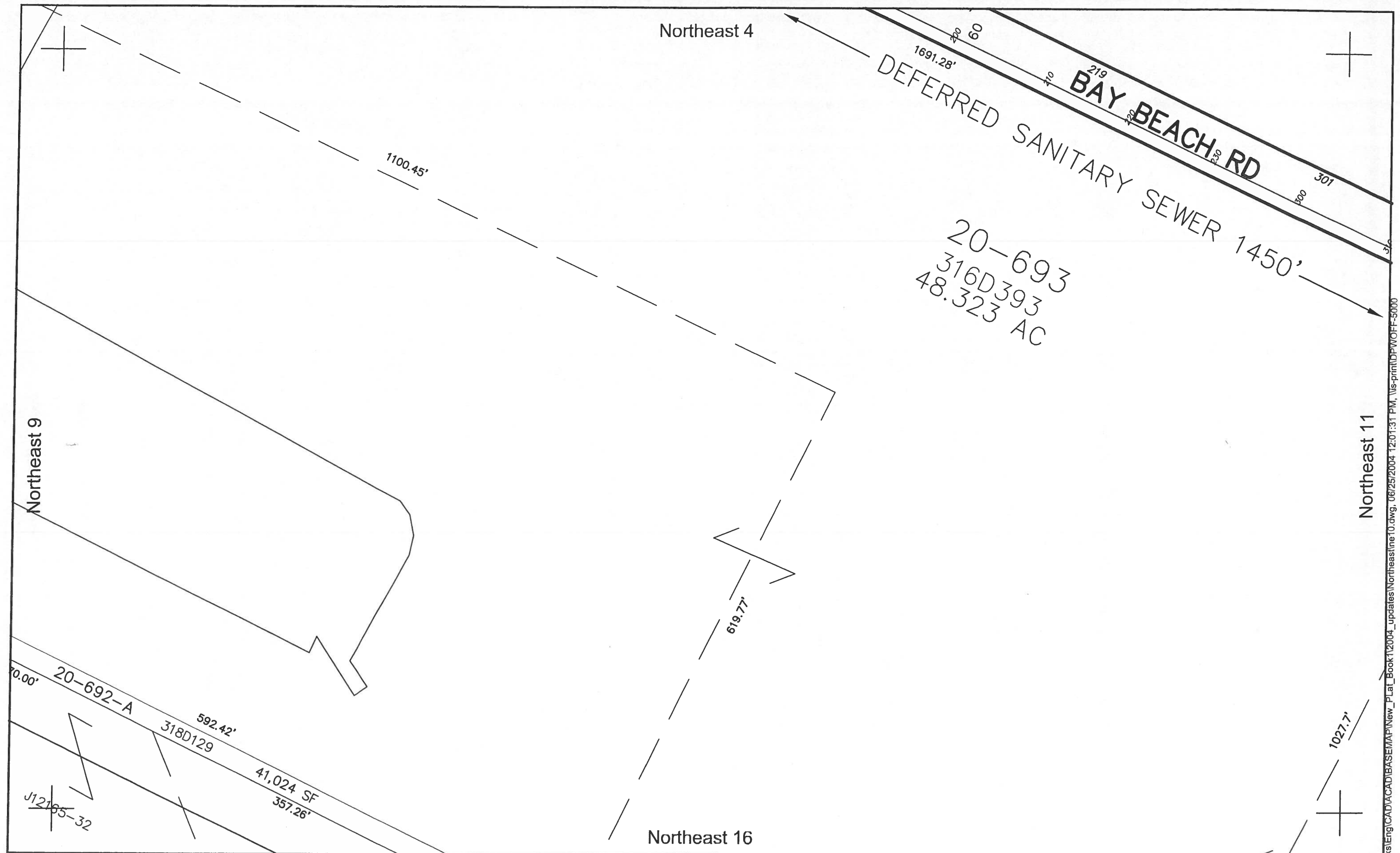

This is a compilation of records and data located in various county offices and is to be used for reference purposes only. The map is controlled by the field measurements between the corners of the Public Land Survey System and the parcels are mapped from available records which may not precisely fit field conditions. Brown County and/or The City of Green Bay are not responsible for any inaccuracies.



Scale 1" = 100'

This map was created by the Brown County Survey Department with funding provided by the City of Green Bay and the Wisconsin Land Information Program.
© 1999 Brown County Survey Department, Green Bay, WI 54305



City of Green Bay

NE
10

I:\DepData\PubWorks\Eng\CAD\CAD\BASEMAP\New_Plat_Book1\2004_updates\Northeast\ne10.dwg, 06/25/2004 12:01:31 PM, Vis-print\DPW\OFF-5000

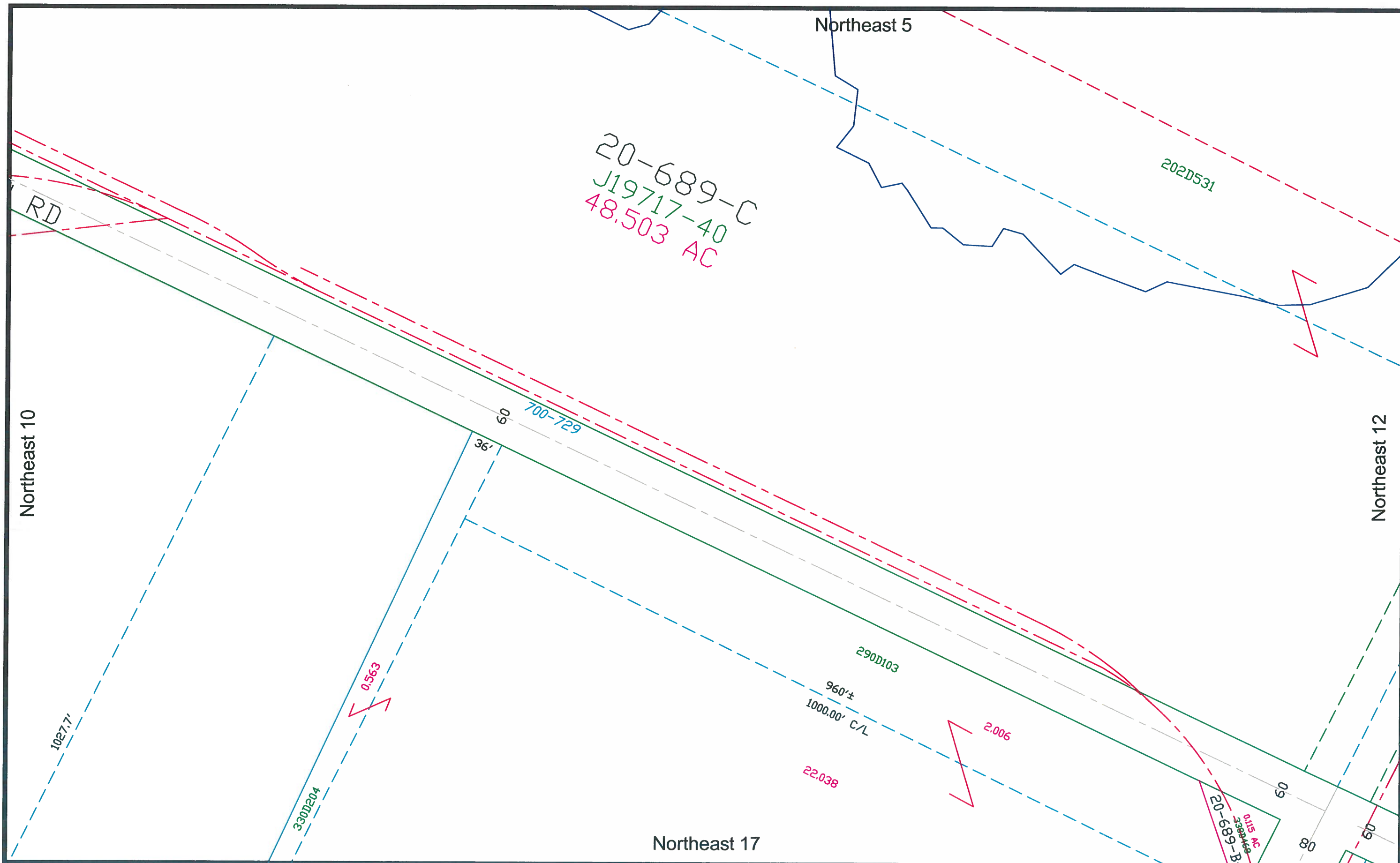

This is a compilation of records and data located in various county offices and is to be used for reference purposes only. The map is controlled by the field measurements between the corners of the Public Land Survey System and the parcels are mapped from available records which may not precisely fit field conditions. Brown County is not responsible for any inaccuracies.

Scale 1" = 100'
0 100
© 2007 BROWN COUNTY SURVEY DEPT.

City of Green Bay

Brown County Plot Date: 2/15/07
RPL Office Drafter: D PHELPS

Northeast
11

Northeast 6

BAY OF GREEN BAY

Northeast 11

Northeast 13

BAY BEACH RD 399.87

AC SAUK AV
IN 2296155
53.00' 145'

An aerial photograph showing a road network. The main road is labeled 'VAC BAY BEACH DR IN 19 MR 530'. Several side streets branch off, labeled 'BL 46', 'BL 45', 'BL 44', 'BL 43', 'BL 42', 'BL 41', 'BL 40', 'BL 39', 'BL 38', 'BL 37', 'BL 36', 'BL 35', 'BL 34', 'BL 33', 'BL 32', 'BL 31', 'BL 30', 'BL 29', 'BL 28', 'BL 27', 'BL 26', 'BL 25', 'BL 24', 'BL 23', 'BL 22', 'BL 21', 'BL 20', 'BL 19', 'BL 18', 'BL 17', 'BL 16', 'BL 15', 'BL 14', 'BL 13', 'BL 12', 'BL 11', 'BL 10', 'BL 9', 'BL 8', 'BL 7', 'BL 6', 'BL 5', 'BL 4', 'BL 3', 'BL 2', 'BL 1'. Distances are marked along the roads, such as '53.00' and '150.00'. The image is rotated 90 degrees clockwise.

Northeast 18

This is a compilation of records and data located in various county offices and is to be used for reference purposes only. The map is controlled by the field measurements between the corners of the Public Land Survey System and the parcels are mapped from available records which may not precisely fit field conditions. Brown County is not responsible for any inaccuracies.

Scale 1" = 100'

© 2008 BROWN COUNTY SURVEY DEPT.

City of Green Bay

Brown County Plot Date: 7/30/08
RPL Office Drafter: T LESLIE

Northeast
12

Northeast 7

RENARD ISLAND

GREEN BAY

Northeast 12

Northeast 14

Northeast 19

This is a compilation of records and data located in various county offices and is to be used for reference purposes only. The map is controlled by the field measurements between the corners of the Public Land Survey System and the parcels are mapped from available records which may not precisely fit field conditions. Brown County and/or The City of Green Bay are not responsible for any inaccuracies.



Scale 1" = 100'

This map was created by the Brown County Survey Department with funding provided by the City of Green Bay and the Wisconsin Land Information Program.
© 1999 Brown County Survey Department, Green Bay, WI 54305



City of Green Bay

NE 13

I:\DeptData\PubWorks\Eng\CAD\ACADIBASE\MAP\New_Plat_Book1\2004_updates\Northeast\ne13.dwg, 06/25/2004 12:04:45 PM, Vis-print\DPW\OFF-5000

Northeast 8

RENARD ISLAND

GREEN BAY

Northeast 13

Northeast 20

This is a compilation of records and data located in various county offices and is to be used for reference purposes only. The map is controlled by the field measurements between the corners of the Public Land Survey System and the parcels are mapped from available records which may not precisely fit field conditions. Brown County and/or The City of Green Bay are not responsible for any inaccuracies.



Scale 1" = 100'

This map was created by the Brown County Survey Department with funding provided by the City of Green Bay and the Wisconsin Land Information Program.
© 1999 Brown County Survey Department, Green Bay, WI 54305



City of Green Bay

NE
14

I:\DeptData\PubWorks\Eng\CAD\ACAD\BASEMAP\New_Plat_Book12004_updates\Northeast\ne14.dwg, 06/25/2004 12:05:37 PM, \lis-print\DPW\OFF-5000



This is a compilation of records and data located in various county offices and is to be used for reference purposes only. The map is controlled by the field measurements between the corners of the Public Land Survey System and the parcels are mapped from available records which may not precisely fit field conditions. Brown County and/or The City of Green Bay are not responsible for any inaccuracies.



Scale 1" = 100'

This map was created by the Brown County Survey Department with funding provided by the City of Green Bay and the Wisconsin Land Information Program.
© 1999 Brown County Survey Department, Green Bay, WI 54305



City of Green Bay

NE
15

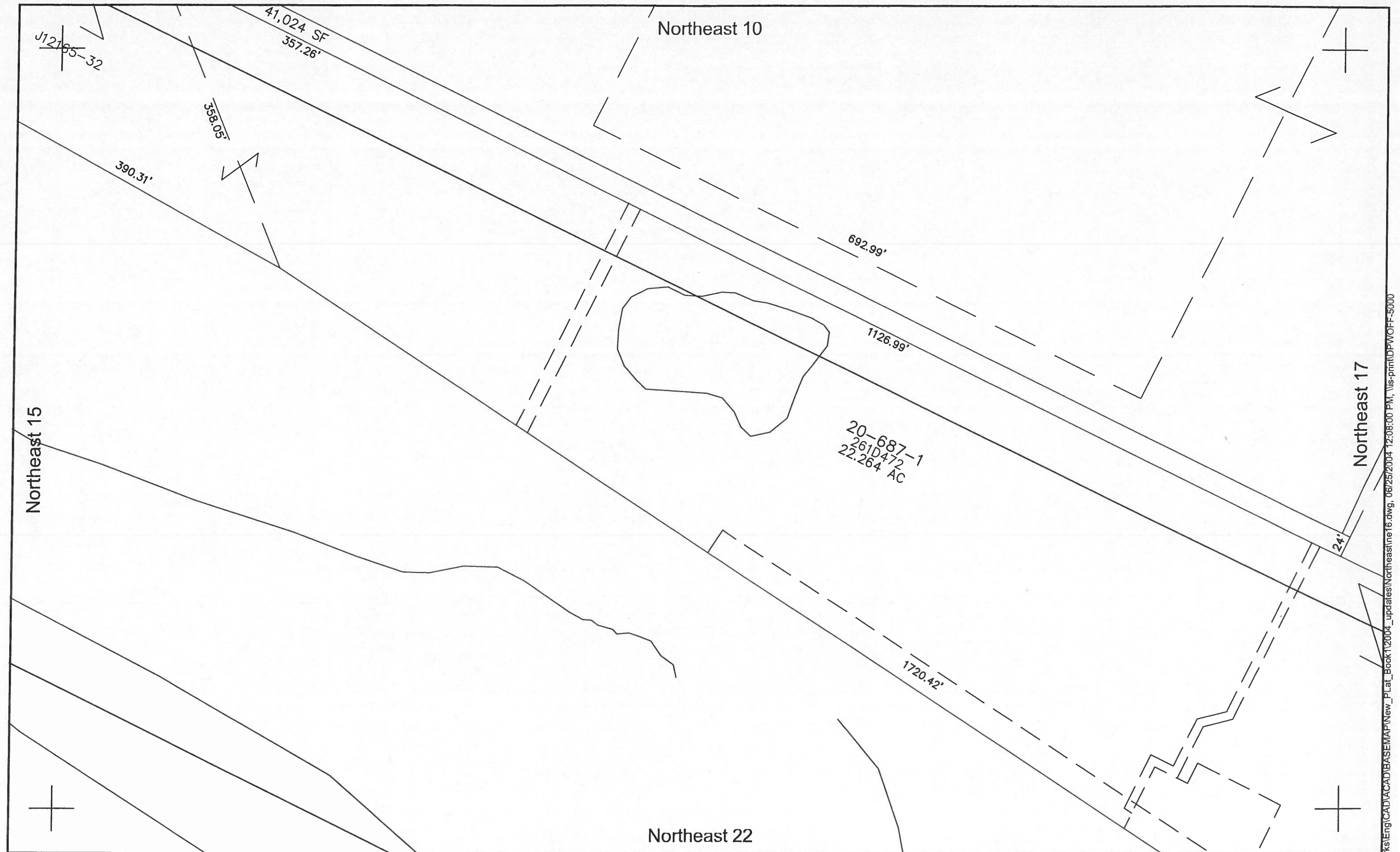

This is a compilation of records and data located in various county offices and is to be used for reference purposes only. The map is controlled by the field measurements between the corners of the Public Land Survey System and the parcels are mapped from available records which may not precisely fit field conditions. Brown County and/or The City of Green Bay are not responsible for any inaccuracies.



Scale 1" = 100'

This map was created by the Brown County Survey Department with funding provided by the City of Green Bay and the Wisconsin Land Information Program.
© 1999 Brown County Survey Department, Green Bay, WI 54305



City of Green Bay

NE
16

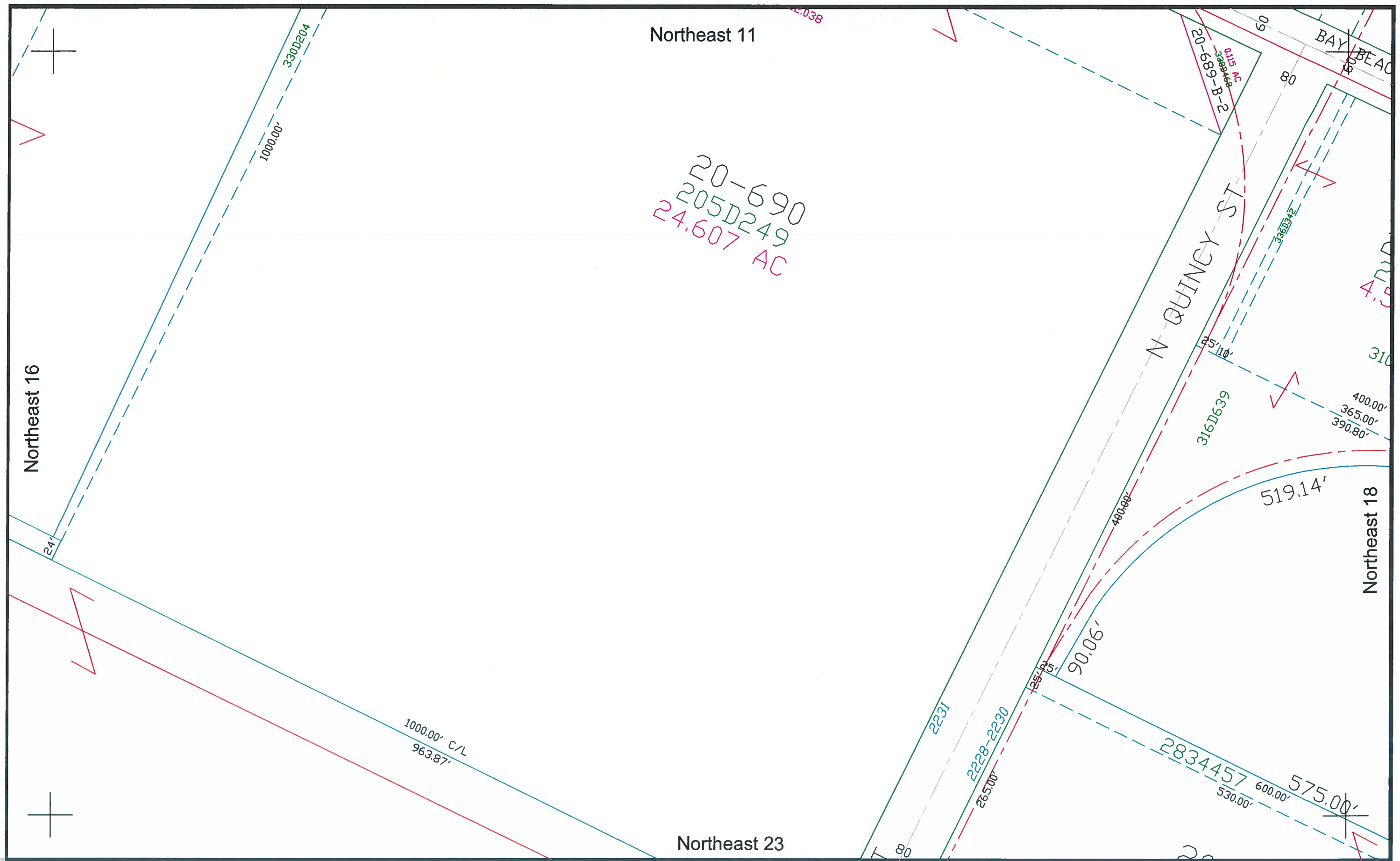

This is a compilation of records and data located in various county offices and is to be used for reference purposes only. The map is controlled by the field measurements between the corners of the Public Land Survey System and the parcels are mapped from available records which may not precisely fit field conditions. Brown County is not responsible for any inaccuracies.



Scale 1" = 100'
0 100
© 2020 BROWN COUNTY SURVEY DEPT.



City of Green Bay

Brown County Plot Date: 11-19-2020
RPL Office Drafter: C MILLER

Northeast

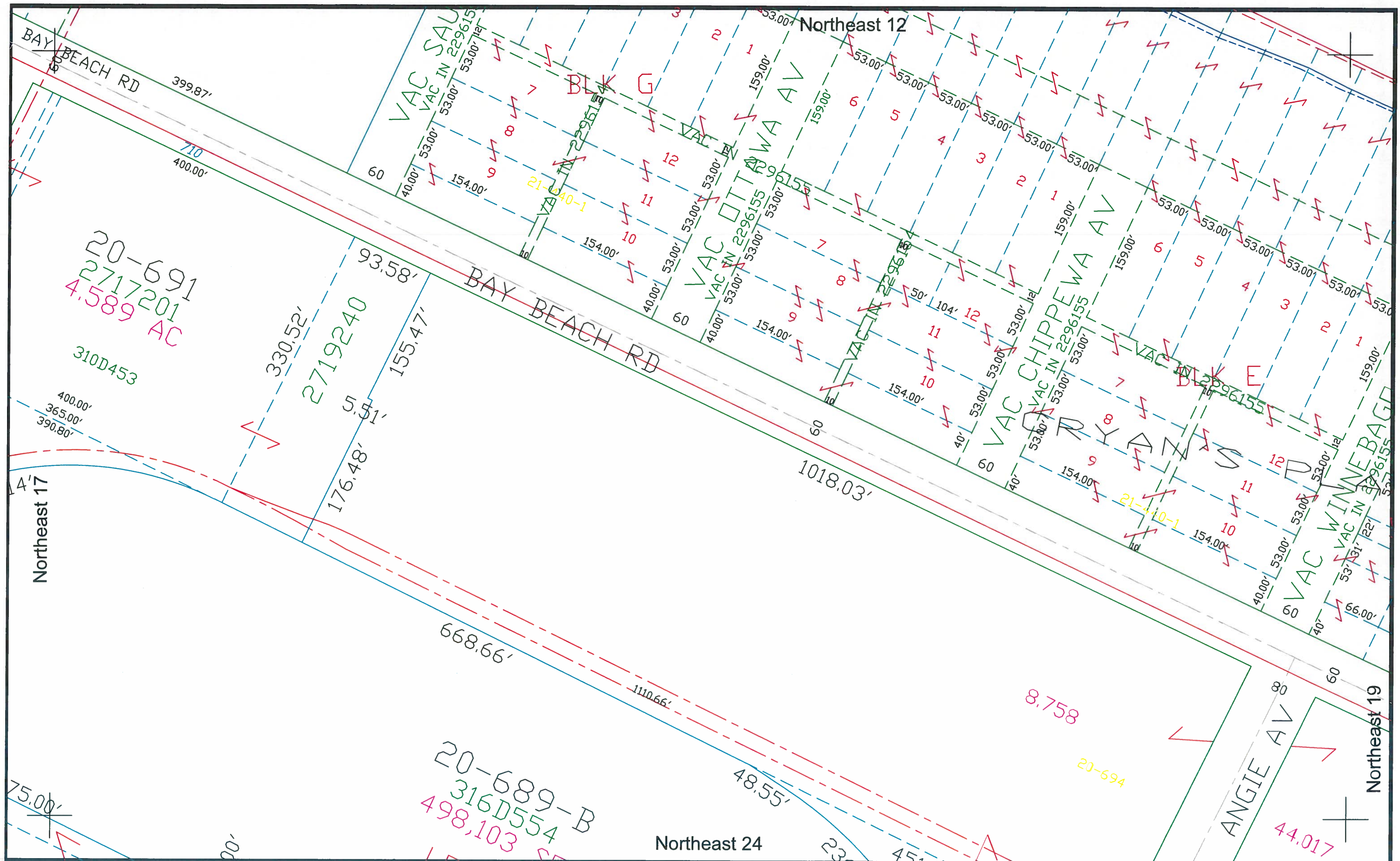

This is a compilation of records and data located in various county offices and is to be used for reference purposes only. The map is controlled by the field measurements between the corners of the Public Land Survey System and the parcels are mapped from available records which may not precisely fit field conditions. Brown County is not responsible for any inaccuracies.

Scale 1" = 100'
 0 100
 © 2020 BROWN COUNTY SURVEY DEPT.



City of Green Bay Northeast
 Brown County Plot Date: 11-19-2020
 RPL Office Drafter: C MILLER
 18

Northeast 13

Northeast 20

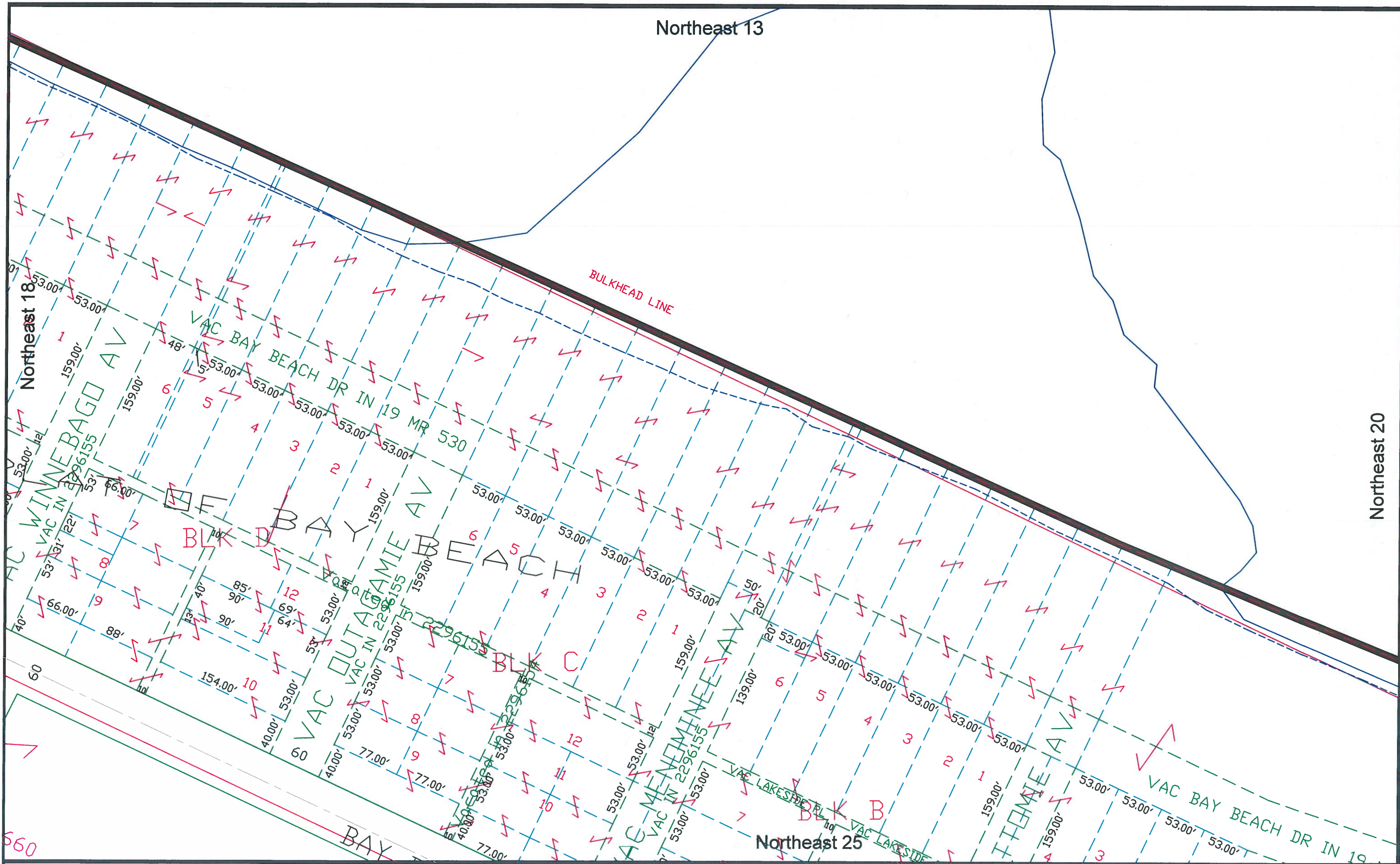

660

This is a compilation of records and data located in various county offices and is to be used for reference purposes only. The map is controlled by the field measurements between the corners of the Public Land Survey System and the parcels are mapped from available records which may not precisely fit field conditions. Brown County is not responsible for any inaccuracies.



Scale 1" = 100'
© 2010 BROWN COUNTY SURVEY DEPT.

City of Green Bay

Brown County Plot Date: 12/13/10
RPL Office Drafter: D PHELPS

Northeast

19

Northeast 14

Northeast 19

GREEN BAY

BULKHEAD LINE

Northeast 26

This is a compilation of records and data located in various county offices and is to be used for reference purposes only. The map is controlled by the field measurements between the corners of the Public Land Survey System and the parcels are mapped from available records which may not precisely fit field conditions. Brown County and/or The City of Green Bay are not responsible for any inaccuracies.



Scale 1" = 100'

This map was created by the Brown County Survey Department with funding provided by the City of Green Bay and the Wisconsin Land Information Program.
© 1999 Brown County Survey Department, Green Bay, WI 54305



City of Green Bay

NE
20

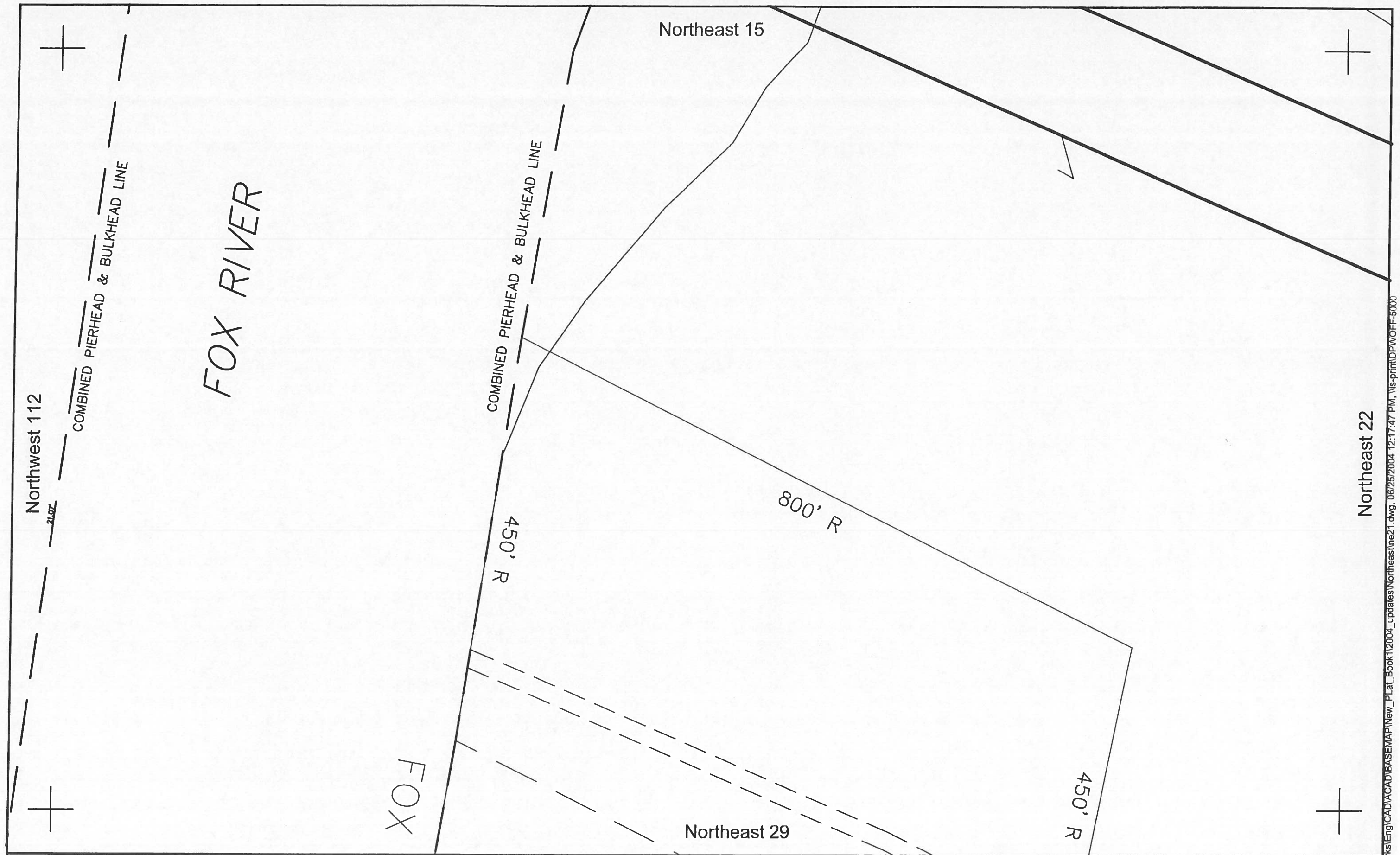

This is a compilation of records and data located in various county offices and is to be used for reference purposes only. The map is controlled by the field measurements between the corners of the Public Land Survey System and the parcels are mapped from available records which may not precisely fit field conditions. Brown County and/or The City of Green Bay are not responsible for any inaccuracies.



Scale 1" = 100'

This map was created by the Brown County Survey Department with funding provided by the City of Green Bay and the Wisconsin Land Information Program.
© 1999 Brown County Survey Department, Green Bay, WI 54305



City of Green Bay

NE
21

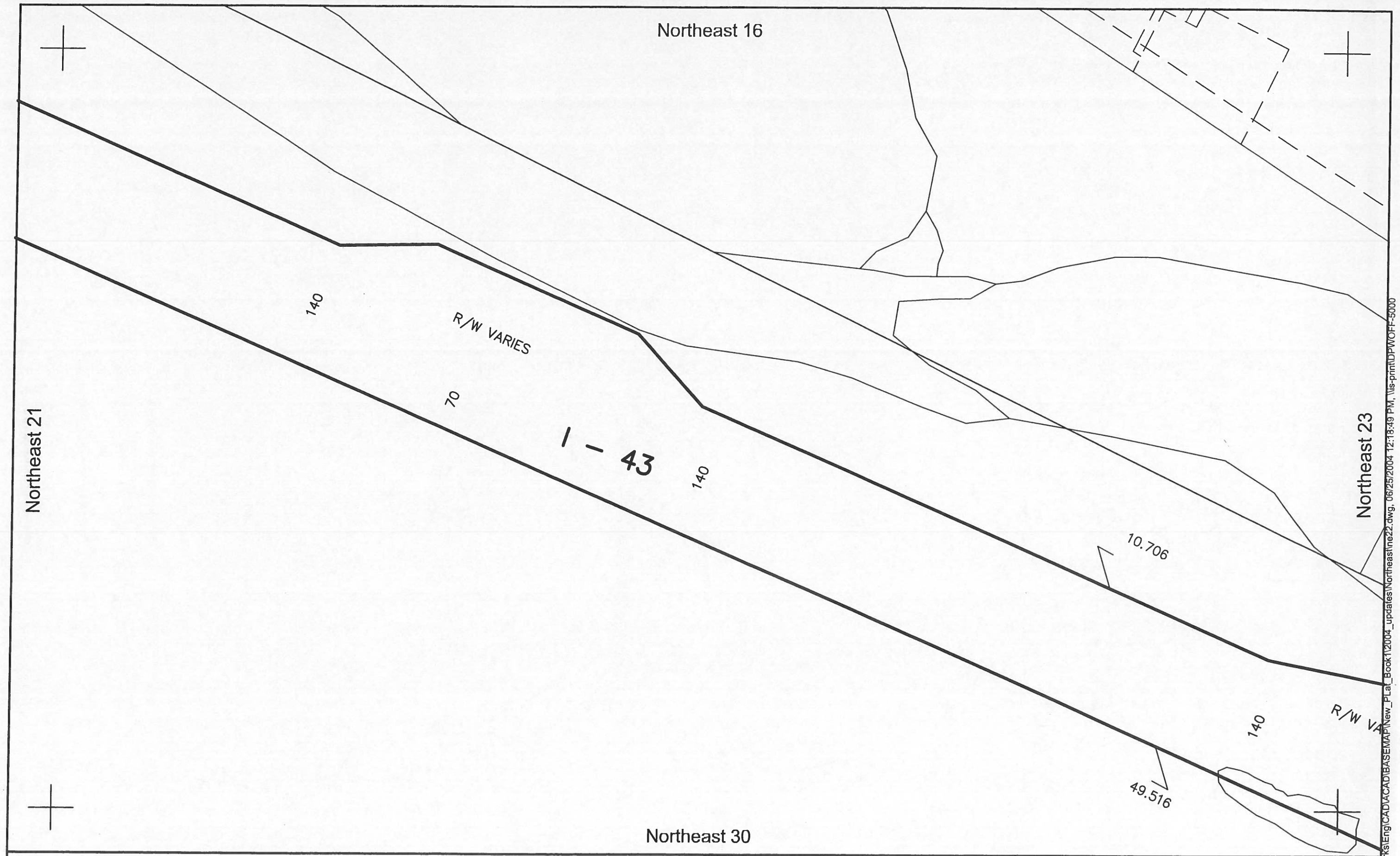

This is a compilation of records and data located in various county offices and is to be used for reference purposes only. The map is controlled by the field measurements between the corners of the Public Land Survey System and the parcels are mapped from available records which may not precisely fit field conditions. Brown County and/or The City of Green Bay are not responsible for any inaccuracies.



Scale 1" = 100'

This map was created by the Brown County Survey Department with funding provided by the City of Green Bay and the Wisconsin Land Information Program.

© 1999 Brown County Survey Department, Green Bay, WI 54305



City of Green Bay

NE
22

I:\Data\PubWorks\Eng\CAD\BASEMAP\New_Plat_Book1\2004_updates\Northeast\ne22.dwg, 06/25/2004 12:18:49 PM, Vis-print\DPW\OFF-5000

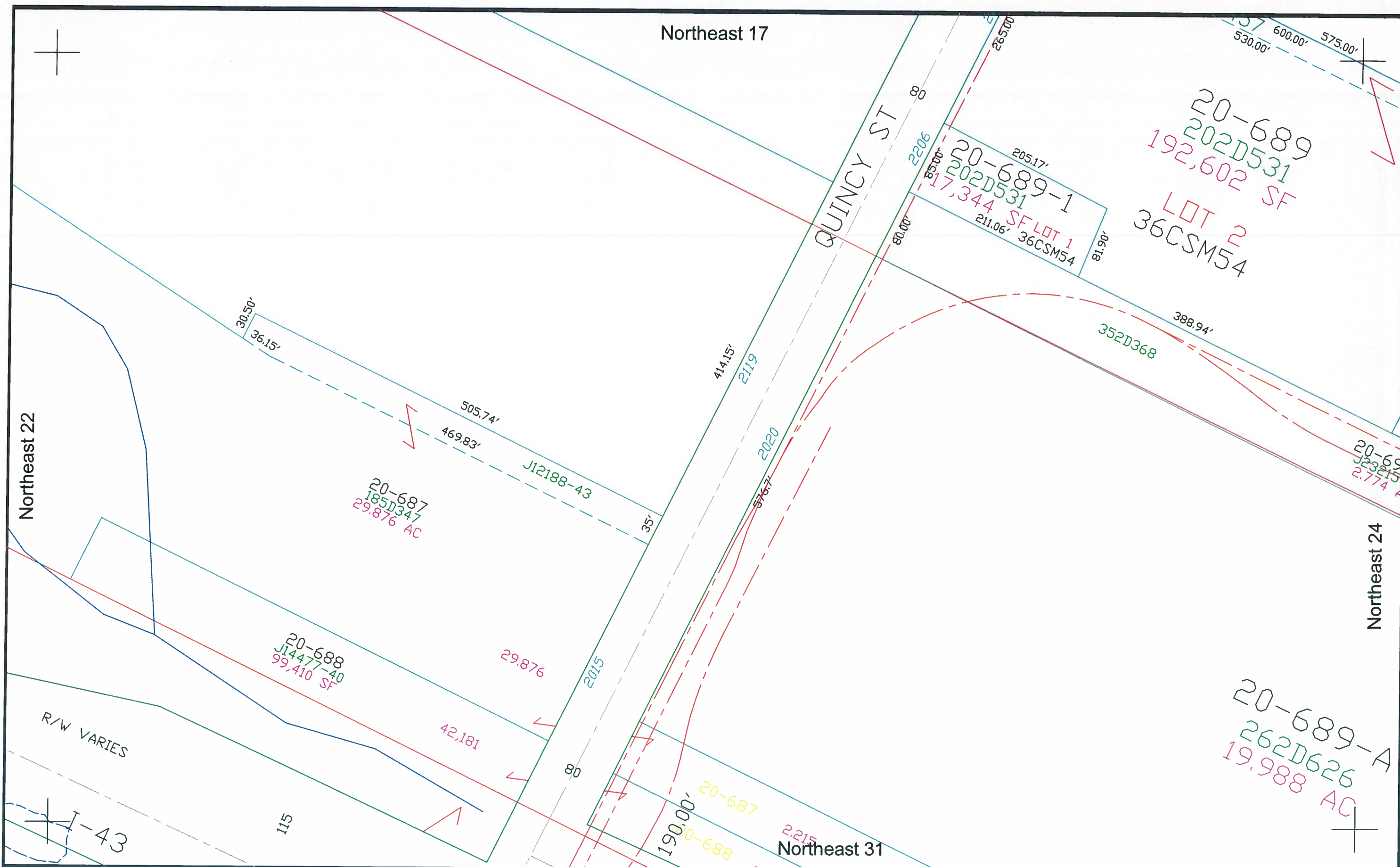

This is a compilation of records and data located in various county offices and is to be used for reference purposes only. The map is controlled by the field measurements between the corners of the Public Land Survey System and the parcels are mapped from available records which may not precisely fit field conditions. Brown County is not responsible for any inaccuracies.



Scale 1" = 100'
 0 100
 © 2018 BROWN COUNTY SURVEY DEPT.



City of Green Bay Northeast
 Brown County Plot Date: 9/24/2018
 RPL Office Drafter: T LESLIE
 23

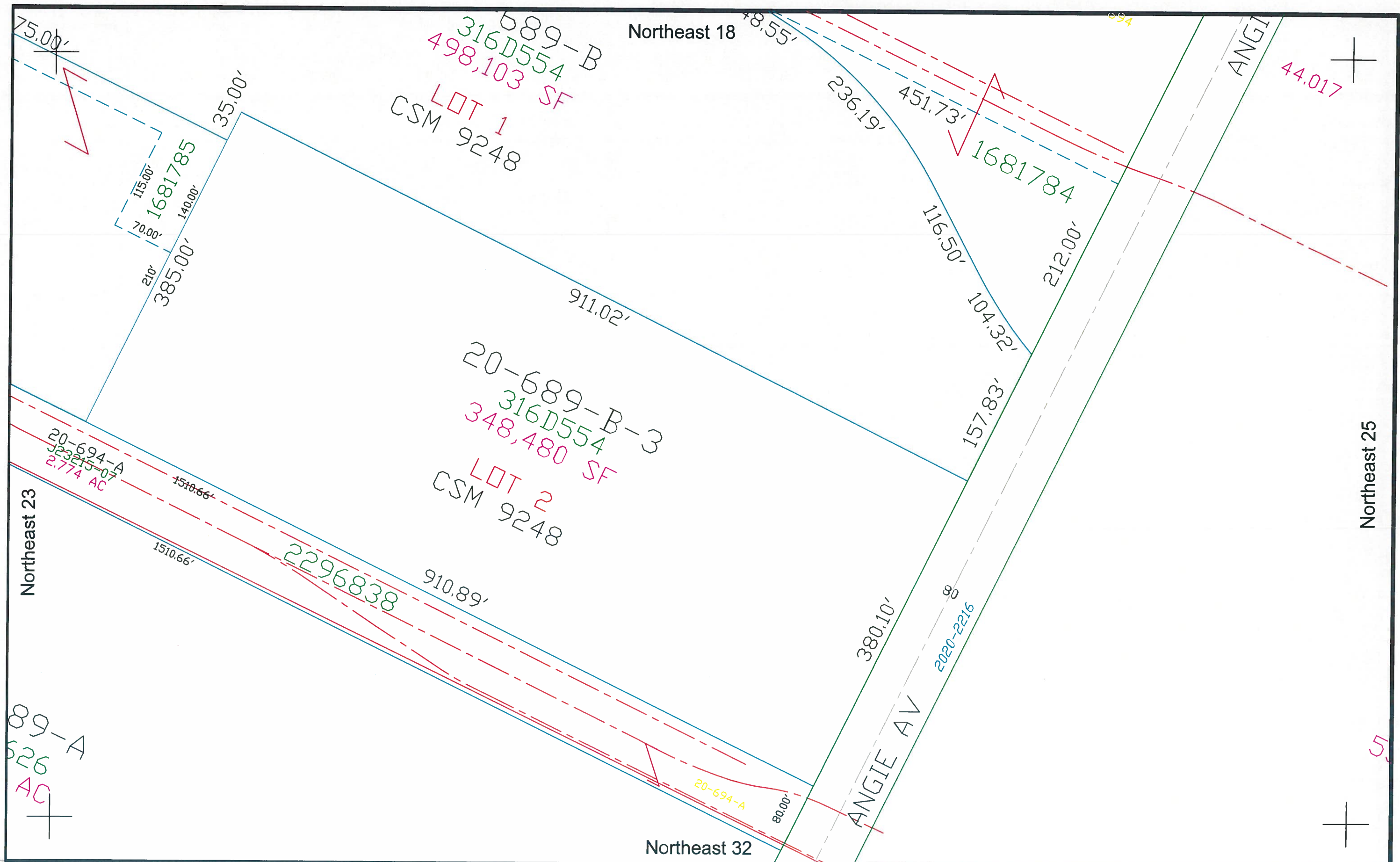

This is a compilation of records and data located in various county offices and is to be used for reference purposes only. The map is controlled by the field measurements between the corners of the Public Land Survey System and the parcels are mapped from available records which may not precisely fit field conditions. Brown County is not responsible for any inaccuracies.



Scale 1" = 100'
 0 100

© 2020 BROWN COUNTY SURVEY DEPT.



City of Green Bay

Northeast

Brown County Plot Date: 11-19-2020
 RPL Office Drafter: C MILLER

24

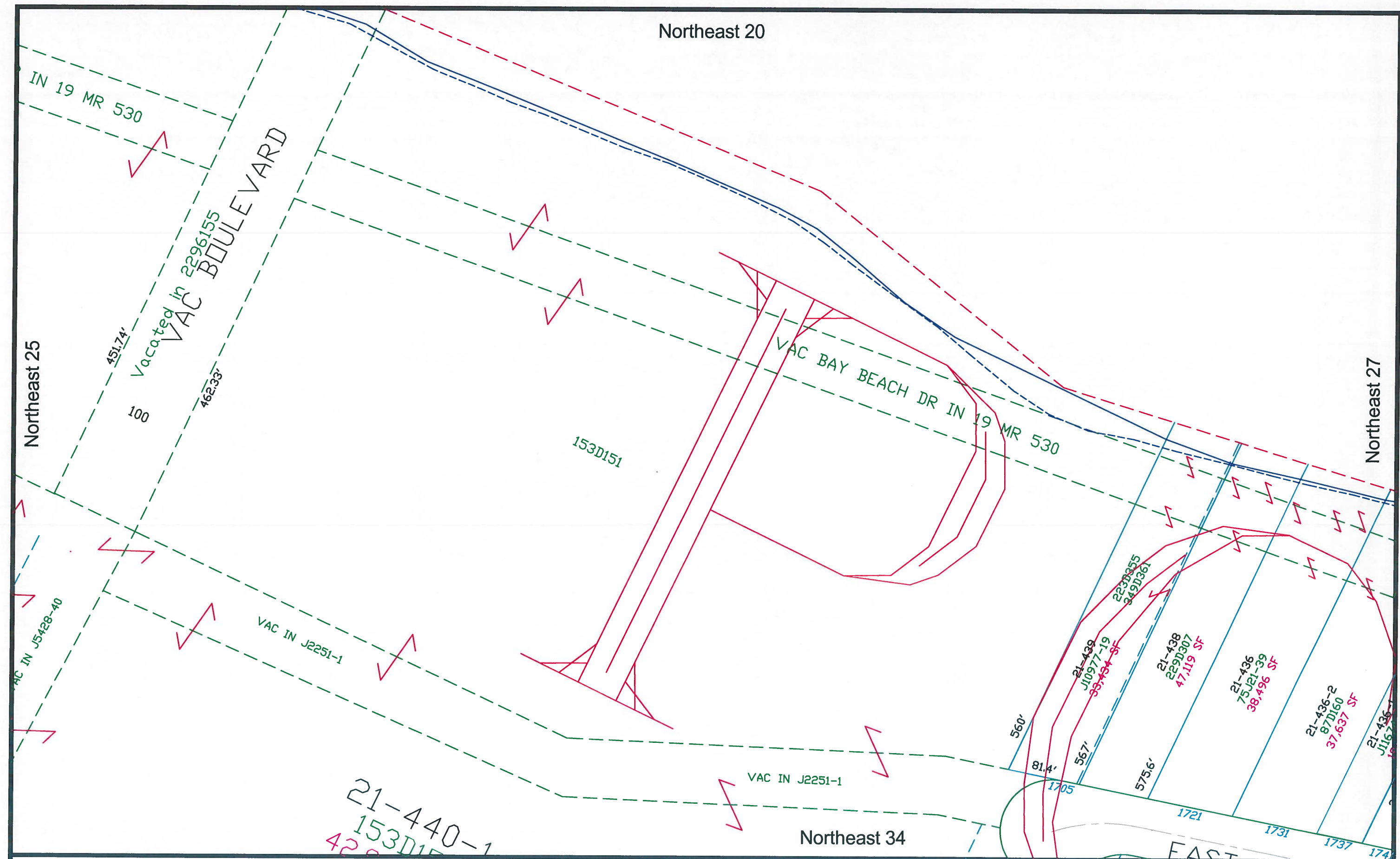

This is a compilation of records and data located in various county offices and is to be used for reference purposes only. The map is controlled by the field measurements between the corners of the Public Land Survey System and the parcels are mapped from available records which may not precisely fit field conditions. Brown County is not responsible for any inaccuracies.

Scale 1" = 100'

0 100

© 2007 BROWN COUNTY SURVEY DEPT.

City of Green Bay

Brown County Plot Date: 2/15/07
RPL Office Drafter: D PHELPS

Northeast
26

Northeast 27

Northeast 28

BAY OF GREEN BAY

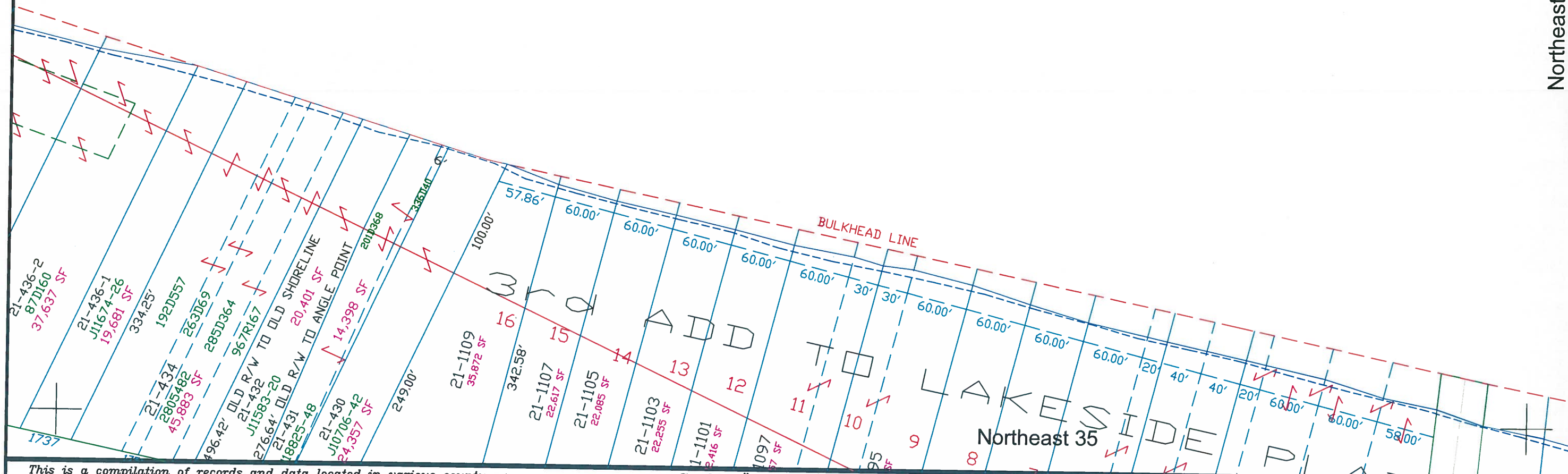

This is a compilation of records and data located in various county offices and is to be used for reference purposes only. The map is controlled by the field measurements between the corners of the Public Land Survey System and the parcels are mapped from available records which may not precisely fit field conditions. Brown County is not responsible for any inaccuracies.

Scale 1" = 100'

© 2020 BROWN COUNTY SURVEY DEPT.



City of Green Bay

Brown County Plot Date: 6-3-2020
RPL Office Drafter: T LESLIE

Northeast

27

GREEN BAY

Northeast 27

BULKHEAD LINE

Northeast 36

This is a compilation of records and data located in various county offices and is to be used for reference purposes only. The map is controlled by the field measurements between the corners of the Public Land Survey System and the parcels are mapped from available records which may not precisely fit field conditions. Brown County and/or The City of Green Bay are not responsible for any inaccuracies.



Scale 1" = 100'

This map was created by the Brown County Survey Department with funding provided by the City of Green Bay and the Wisconsin Land Information Program.
© 1999 Brown County Survey Department, Green Bay, WI 54305



City of Green Bay

NE
28

FOX RIVER

Northwest 122

FOX RIVER

COMBINED PIERHEAD & BULKHEAD LINE

Northeast 21

800' R

200D29
372D97-99

450' R

111.54' R

76J396-9

20-684-A
280D184
284D197
36,499 AC

Northeast 30

Northeast 41

This is a compilation of records and data located in various county offices and is to be used for reference purposes only. The map is controlled by the field measurements between the corners of the Public Land Survey System and the parcels are mapped from available records which may not precisely fit field conditions. Brown County and/or The City of Green Bay are not responsible for any inaccuracies.



Scale 1" = 100'

This map was created by the Brown County Survey Department with funding provided by the City of Green Bay and the Wisconsin Land Information Program.
© 1999 Brown County Survey Department, Green Bay, WI 54305



City of Green Bay

NE
29

I:\Data\PubWorks\Eng\CAD\CAD\BASEMAP\New_Plat_Book1\2004_updates\Northeast\ne29.dwg, 06/25/2004 12:26:08 PM, Vis-print\DPW\OFF-5000

Northeast 22

49.516

Northeast 29

Northeast 31

1955.83' R

1926.60' R

Northeast 42

This is a compilation of records and data located in various county offices and is to be used for reference purposes only. The map is controlled by the field measurements between the corners of the Public Land Survey System and the parcels are mapped from available records which may not precisely fit field conditions. Brown County and/or The City of Green Bay are not responsible for any inaccuracies.



Scale 1" = 100'

This map was created by the Brown County Survey Department with funding provided by the City of Green Bay and the Wisconsin Land Information Program.
© 1999 Brown County Survey Department, Green Bay, WI 54305



City of Green Bay

NE
30

I:\DeptData\PubWorks\Eng\CAD\ACAD\IBASE\MAP\New_Plat_Book1\2004_updates\Northeast\ne30.dwg, 06/25/2004 12:27:47 PM, Vis-print\DPW\OFF-5000

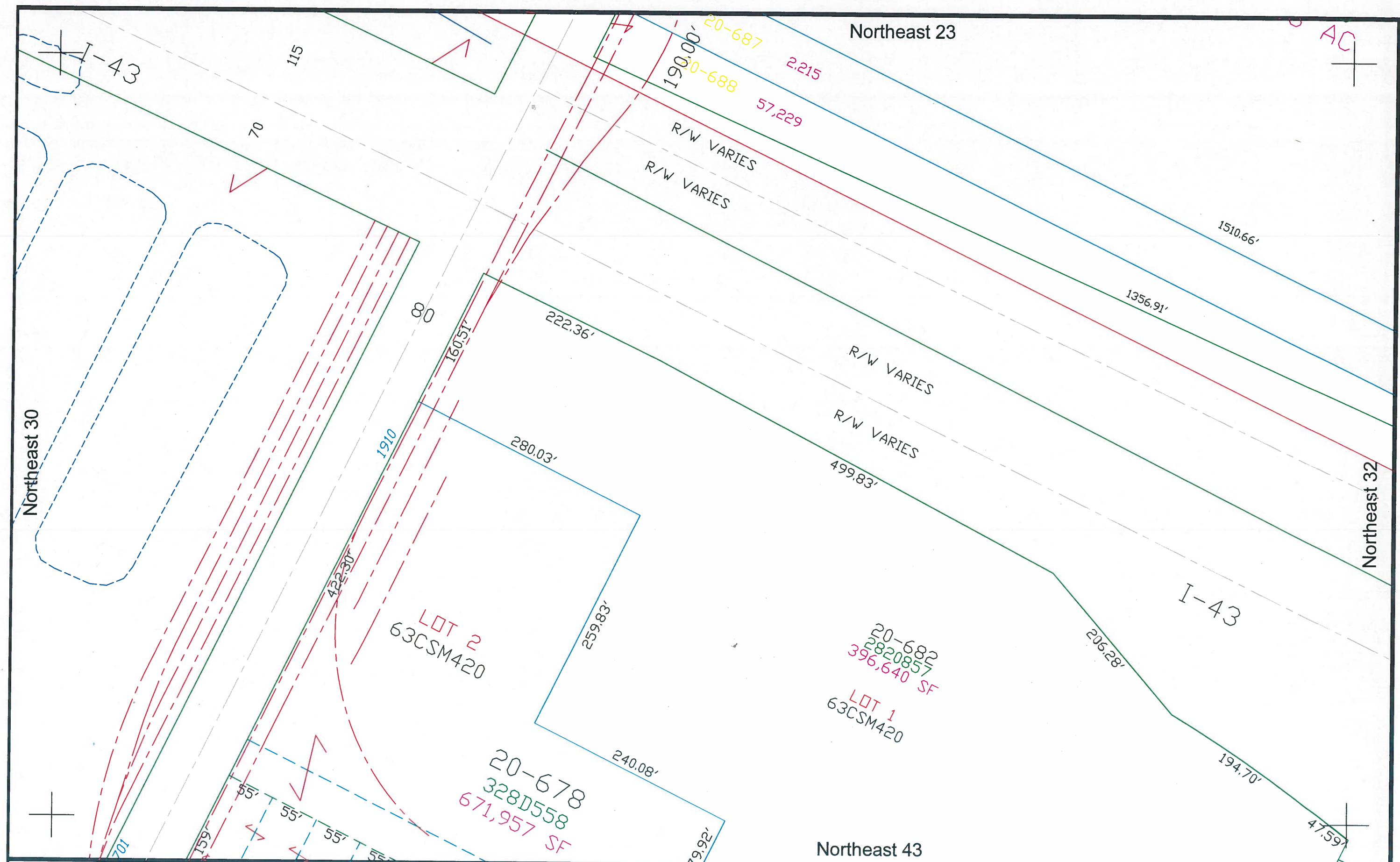

This is a compilation of records and data located in various county offices and is to be used for reference purposes only. The map is controlled by the field measurements between the corners of the Public Land Survey System and the parcels are mapped from available records which may not precisely fit field conditions. Brown County is not responsible for any inaccuracies.

Scale 1" = 100'

0 100

© 2019 BROWN COUNTY SURVEY DEPT.



City of Green Bay Northeast
Brown County Plot Date: 8/15/2019 31
RPL Office Drafter: T LESLIE

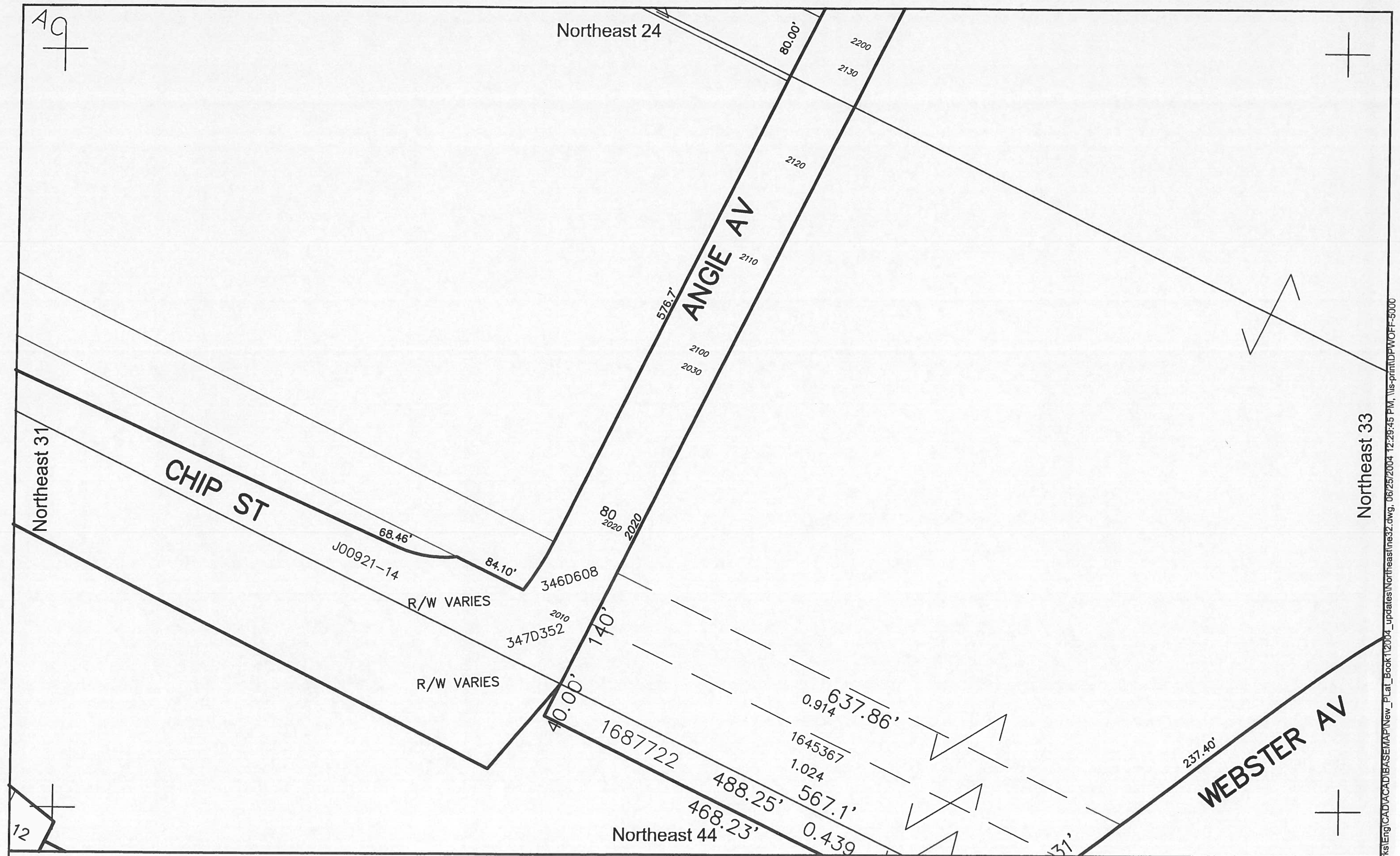

This is a compilation of records and data located in various county offices and is to be used for reference purposes only. The map is controlled by the field measurements between the corners of the Public Land Survey System and the parcels are mapped from available records which may not precisely fit field conditions. Brown County and/or The City of Green Bay are not responsible for any inaccuracies.



Scale 1" = 100'

This map was created by the Brown County Survey Department with funding provided by the City of Green Bay and the Wisconsin Land Information Program.
© 1999 Brown County Survey Department, Green Bay, WI 54305



City of Green Bay

NE
32

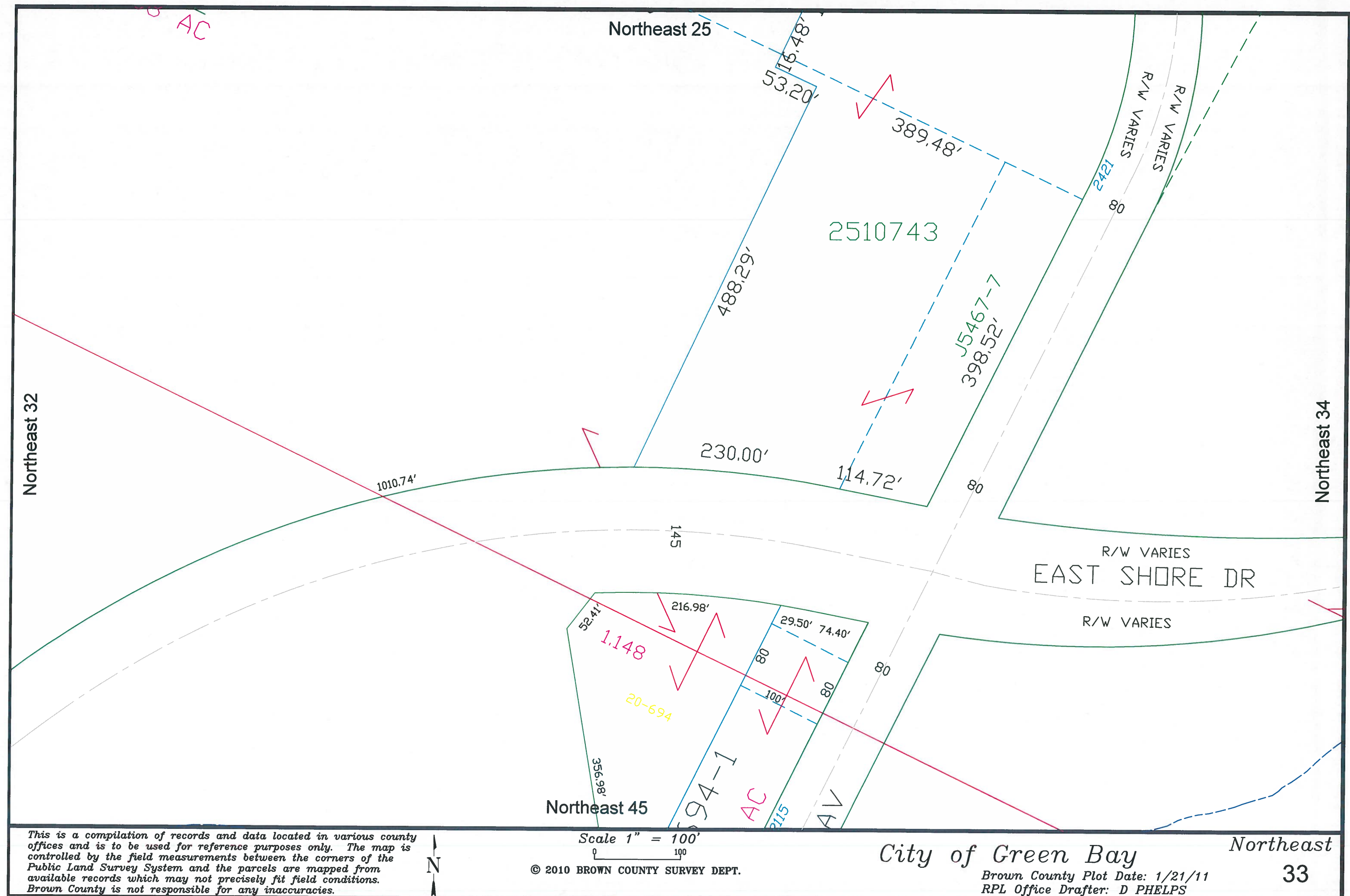

21-440-1
153D151
74.603 AC

VAC IN 12251
Northeast 26

EAST SHORE CI

Northeast 33

Northeast 35

Northeast 46

This is a compilation of records and data located in various county offices and is to be used for reference purposes only. The map is controlled by the field measurements between the corners of the Public Land Survey System and the parcels are mapped from available records which may not precisely fit field conditions. Brown County is not responsible for any inaccuracies.



Scale 1" = 100'
0 100
© 2010 BROWN COUNTY SURVEY DEPT.

City of Green Bay

Brown County Plot Date: 12/13/10
RPL Office Drafter: D PHELPS

Northeast
34

Northeast 28

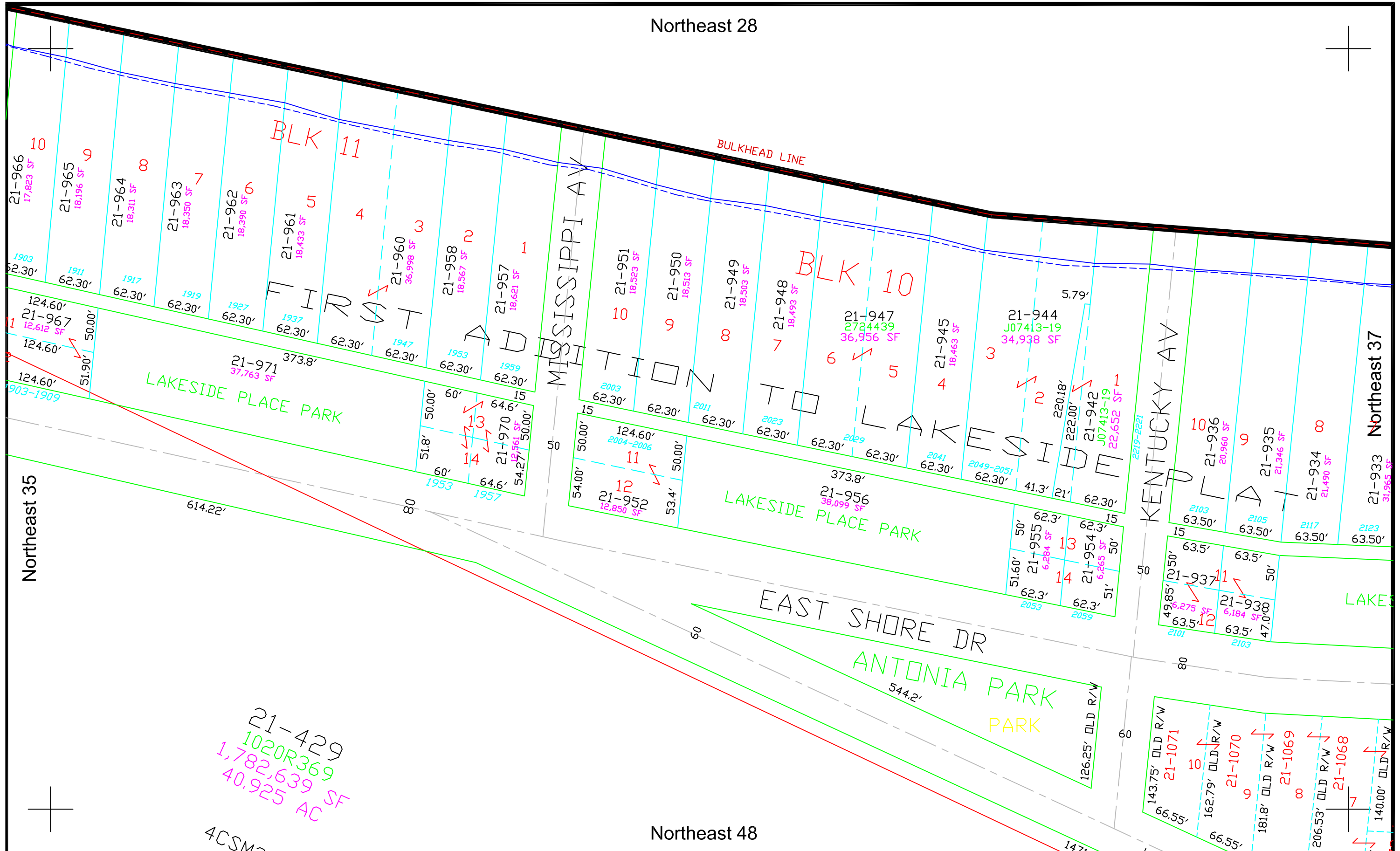

Northeast 35

Northeast 37

Northeast 48

This is a compilation of records and data located in various county offices and is to be used for reference purposes only. The map is controlled by the field measurements between the corners of the Public Land Survey System and the parcels are mapped from available records which may not precisely fit field conditions. Brown County is not responsible for any inaccuracies.

Scale 1" = 100'
© 2022 BROWN COUNTY SURVEY DEPT.



City of Green Bay
Brown County Plot Date: 9/30/2022
RPL Office Drafter: T LESLIE
Northeast 36

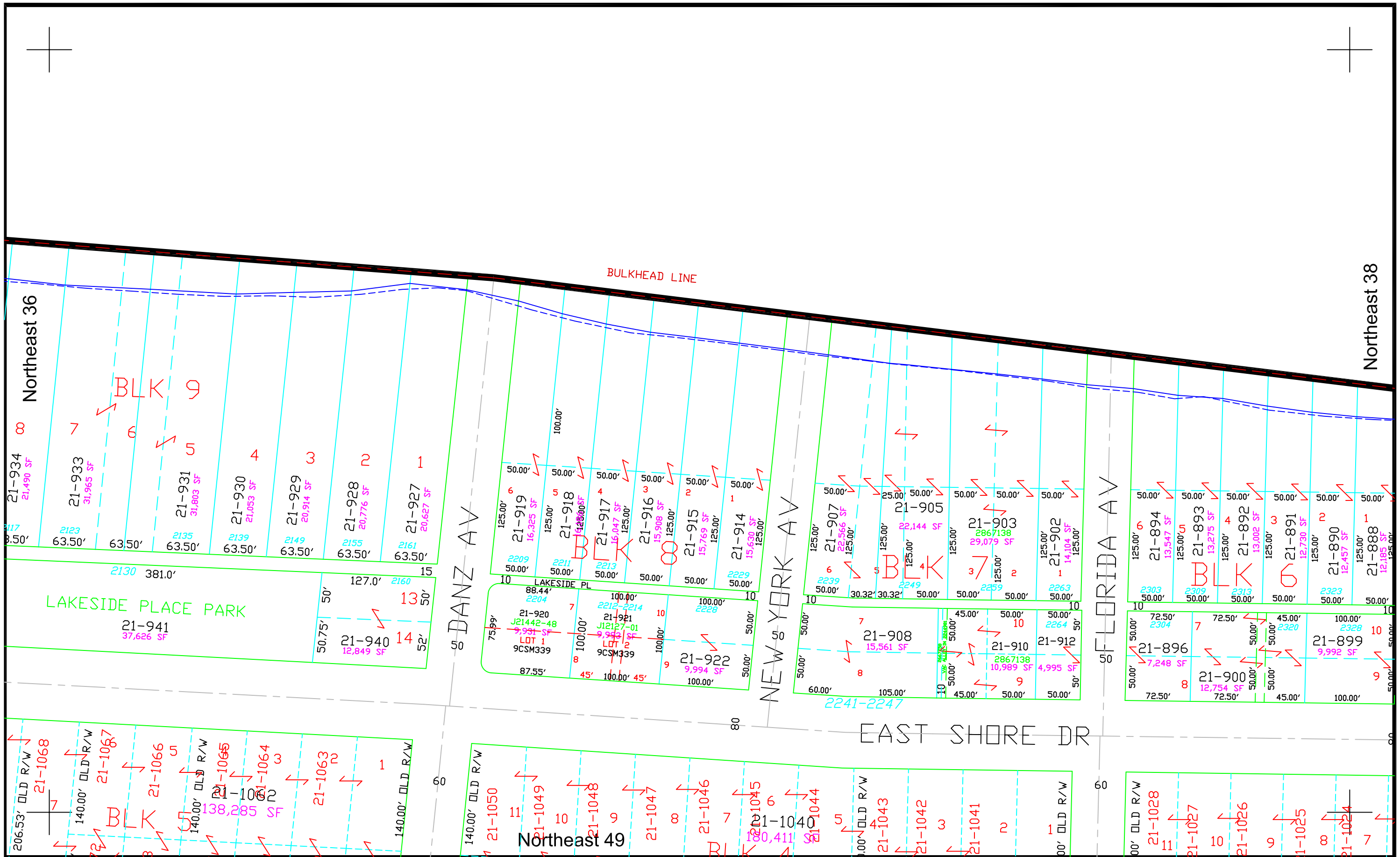

This is a compilation of records and data located in various county offices and is to be used for reference purposes only. The map is controlled by the field measurements between the corners of the Public Land Survey System and the parcels are mapped from available records which may not precisely fit field conditions. Brown County is not responsible for any inaccuracies.

Scale 1" = 100'
© 2022 BROWN COUNTY SURVEY DEPT.



City of Green Bay Northeast
Brown County Plot Date: 9/30/2022
RPL Office Drafter: T LESLIE
37

Northeast 37

Northeast 39

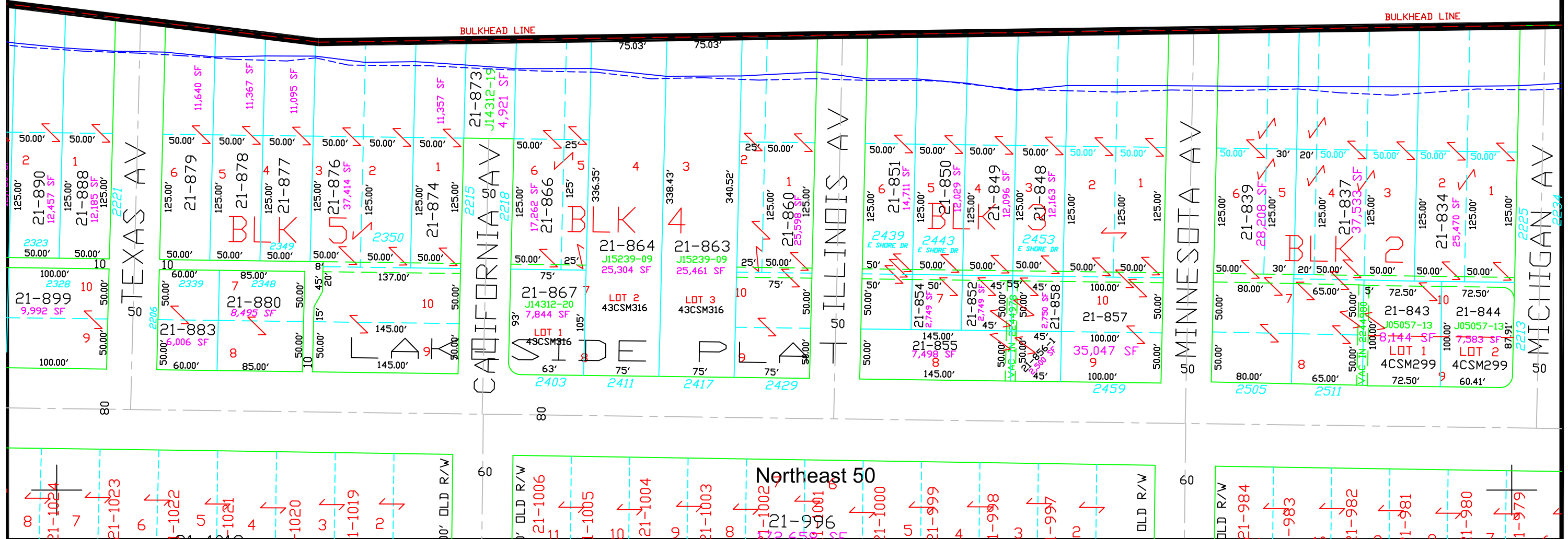

This is a compilation of records and data located in various county offices and is to be used for reference purposes only. The map is controlled by the field measurements between the corners of the Public Land Survey System and the parcels are mapped from available records which may not precisely fit field conditions. Brown County is not responsible for any inaccuracies.

Scale 1" = 100'
© 2022 BROWN COUNTY SURVEY DEPT.



City of Green Bay Northeast
Brown County Plot Date: 9/30/2022
RPL Office Drafter: T LESLIE
38

Northeast 38

Northeast 40

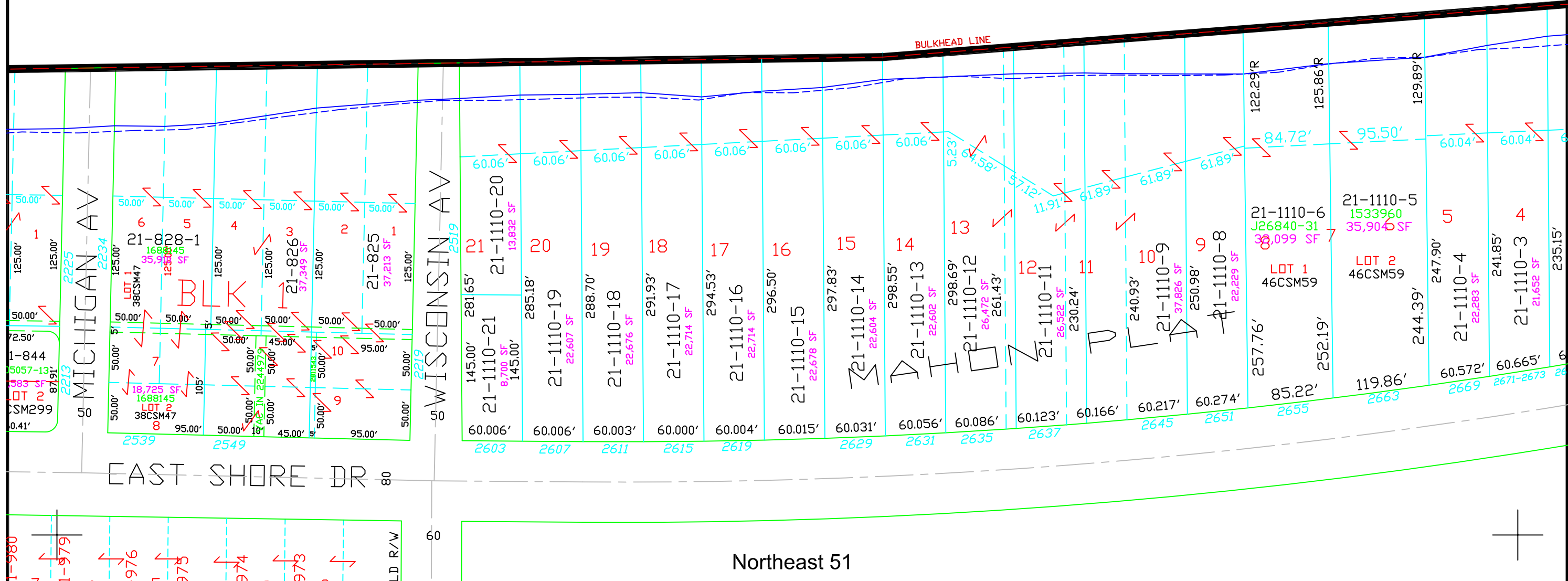

This is a compilation of records and data located in various county offices and is to be used for reference purposes only. The map is controlled by the field measurements between the corners of the Public Land Survey System and the parcels are mapped from available records which may not precisely fit field conditions. Brown County is not responsible for any inaccuracies.

Scale 1" = 100'
© 2022 BROWN COUNTY SURVEY DEPT.



City of Green Bay Northeast
Brown County Plot Date: 9/30/2022
RPL Office Drafter: T LESLIE
39

Northeast 1

Northeast 39

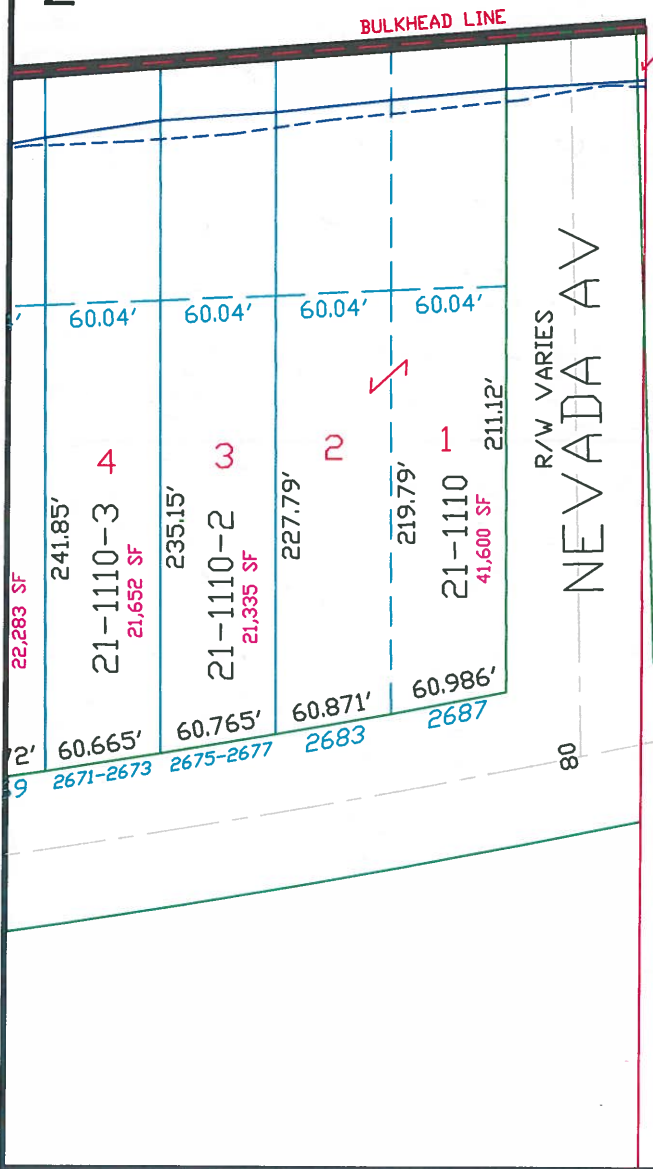

Preble N. 92

Northeast 51

This is a compilation of records and data located in various county offices and is to be used for reference purposes only. The map is controlled by the field measurements between the corners of the Public Land Survey System and the parcels are mapped from available records which may not precisely fit field conditions. Brown County is not responsible for any inaccuracies.

Scale 1" = 100'
© 2010 BROWN COUNTY SURVEY DEPT.

City of Green Bay
Brown County Plot Date: 9/29/30
RPL Office Drafter: D PHELPS
Northeast 40

Northwest 130

FOX RIVER

COMBINED PIERHEAD & BULKHEAD LINE

Northeast 29

Northeast 42

Northeast 53

This is a compilation of records and data located in various county offices and is to be used for reference purposes only. The map is controlled by the field measurements between the corners of the Public Land Survey System and the parcels are mapped from available records which may not precisely fit field conditions. Brown County and/or The City of Green Bay are not responsible for any inaccuracies.



Scale 1" = 100'

This map was created by the Brown County Survey Department with funding provided by the City of Green Bay and the Wisconsin Land Information Program.
© 1999 Brown County Survey Department, Green Bay, WI 54305



City of Green Bay

NE
41

Northeast 41

Northeast 30

Northeast 54

QUINCY ST

WEISE ST

BLK 76

Northeast 43

This is a compilation of records and data located in various county offices and is to be used for reference purposes only. The map is controlled by the field measurements between the corners of the Public Land Survey System and the parcels are mapped from available records which may not precisely fit field conditions. Brown County and/or The City of Green Bay are not responsible for any inaccuracies.



Scale 1" = 100'

This map was created by the Brown County Survey Department with funding provided by the City of Green Bay and the Wisconsin Land Information Program.
© 1999 Brown County Survey Department, Green Bay, WI 54305



City of Green Bay

NE 42

I:\DepData\PubWorks\Eng\CAD\CAD\BASEMAP\New_Plat_Book1\2004_updates\Northeast\ne42.dwg, 06/25/2004 12:45:14 PM, Vis-print\DPW\OFF-5000

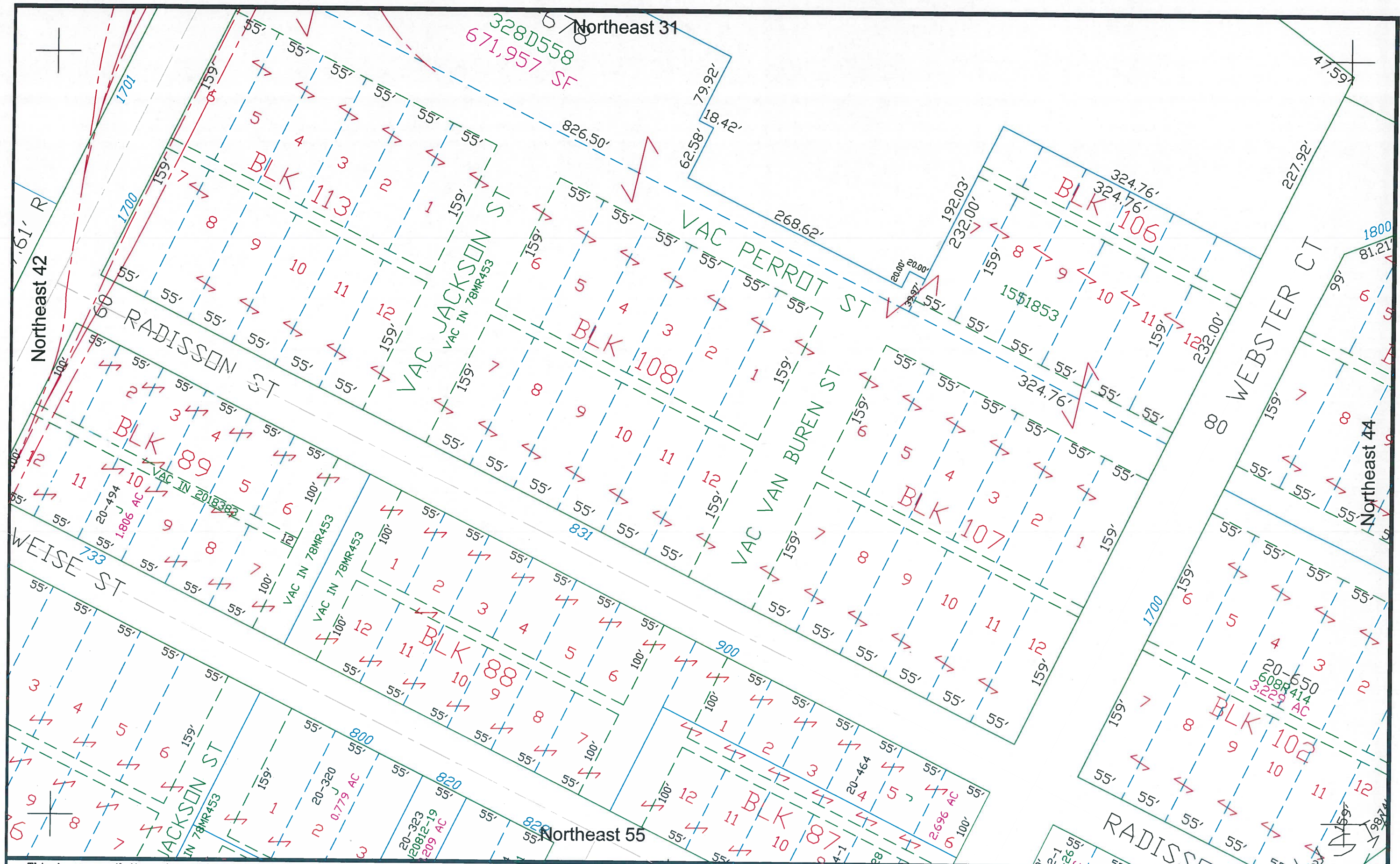

This is a compilation of records and data located in various county offices and is to be used for reference purposes only. The map is controlled by the field measurements between the corners of the Public Land Survey System and the parcels are mapped from available records which may not precisely fit field conditions. Brown County is not responsible for any inaccuracies.

Scale 1" = 100'

© 2019 BROWN COUNTY SURVEY DEPT.



City of Green Bay

Brown County Plot Date: 8/15/2019
RPL Office Drafter: T LESLIE

Northeast

43

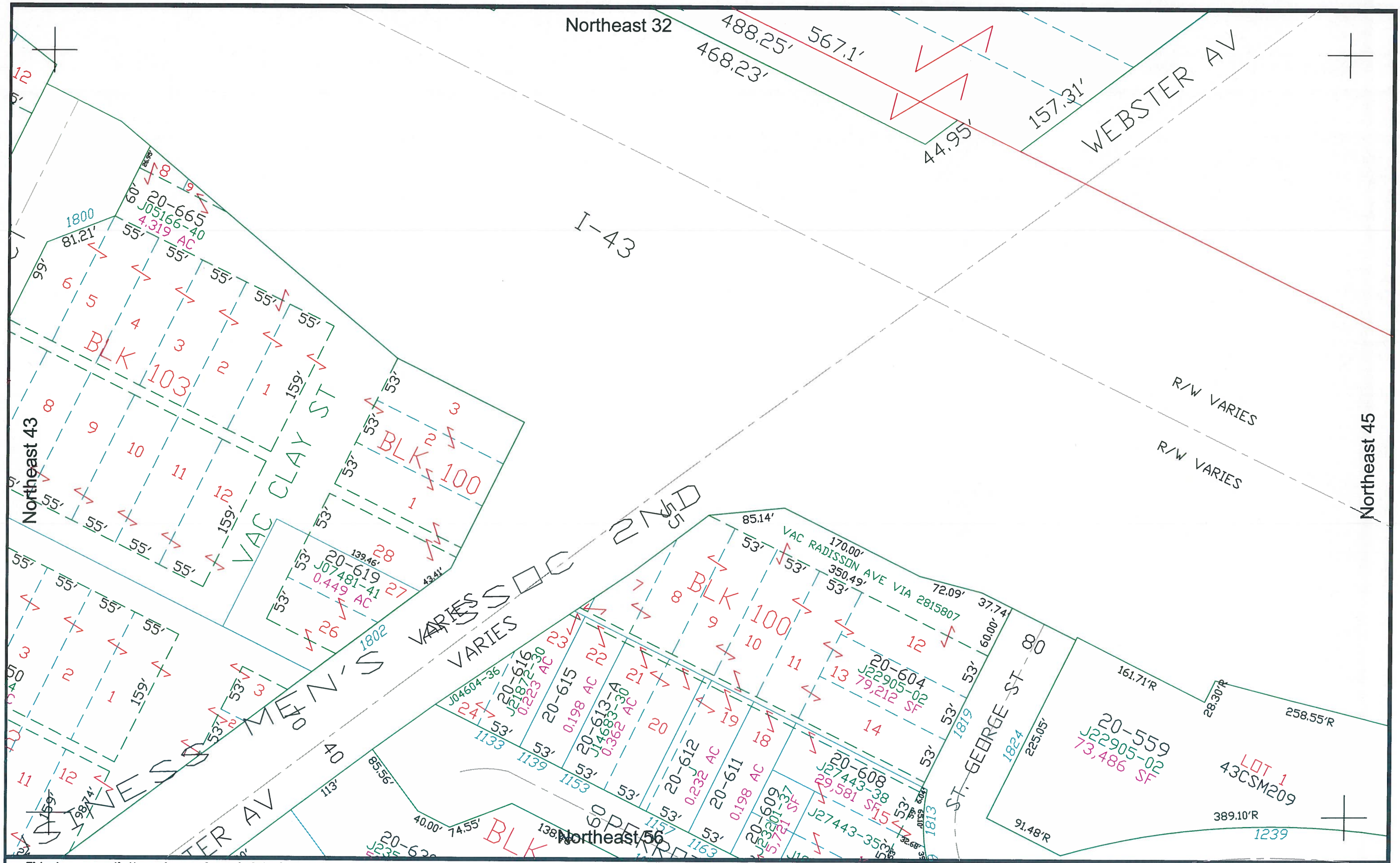

This is a compilation of records and data located in various county offices and is to be used for reference purposes only. The map is controlled by the field measurements between the corners of the Public Land Survey System and the parcels are mapped from available records which may not precisely fit field conditions. Brown County is not responsible for any inaccuracies.

Scale 1" = 100'
 © 2018 BROWN COUNTY SURVEY DEPT.



City of Green Bay Northeast
 Brown County Plot Date: 2/26/2018
 RPL Office Drafter: T LESLIE
 44

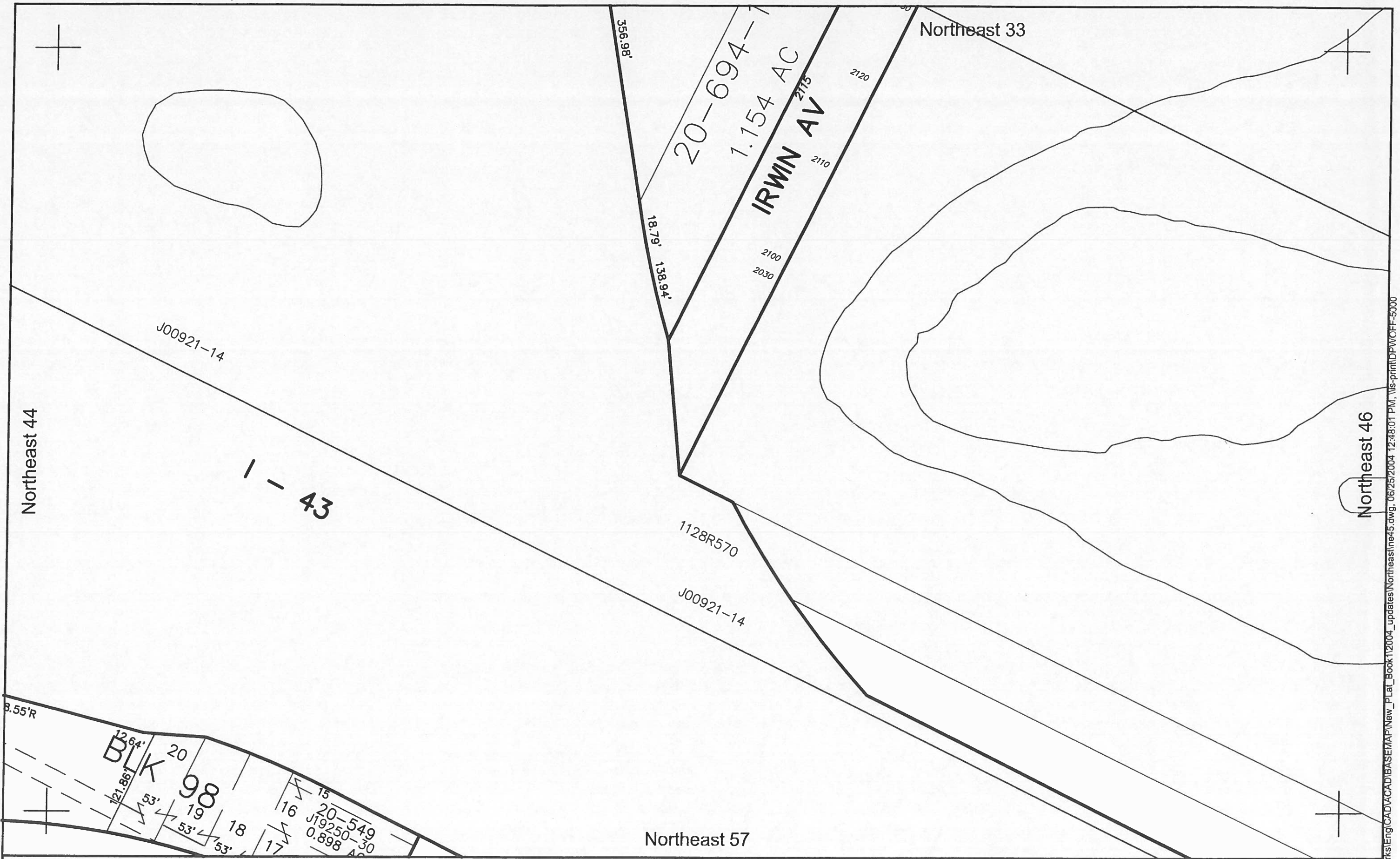

This is a compilation of records and data located in various county offices and is to be used for reference purposes only. The map is controlled by the field measurements between the corners of the Public Land Survey System and the parcels are mapped from available records which may not precisely fit field conditions. Brown County and/or The City of Green Bay are not responsible for any inaccuracies.



Scale 1" = 100'

This map was created by the Brown County Survey Department with funding provided by the City of Green Bay and the Wisconsin Land Information Program.
© 1999 Brown County Survey Department, Green Bay, WI 54305



City of Green Bay

NE 45

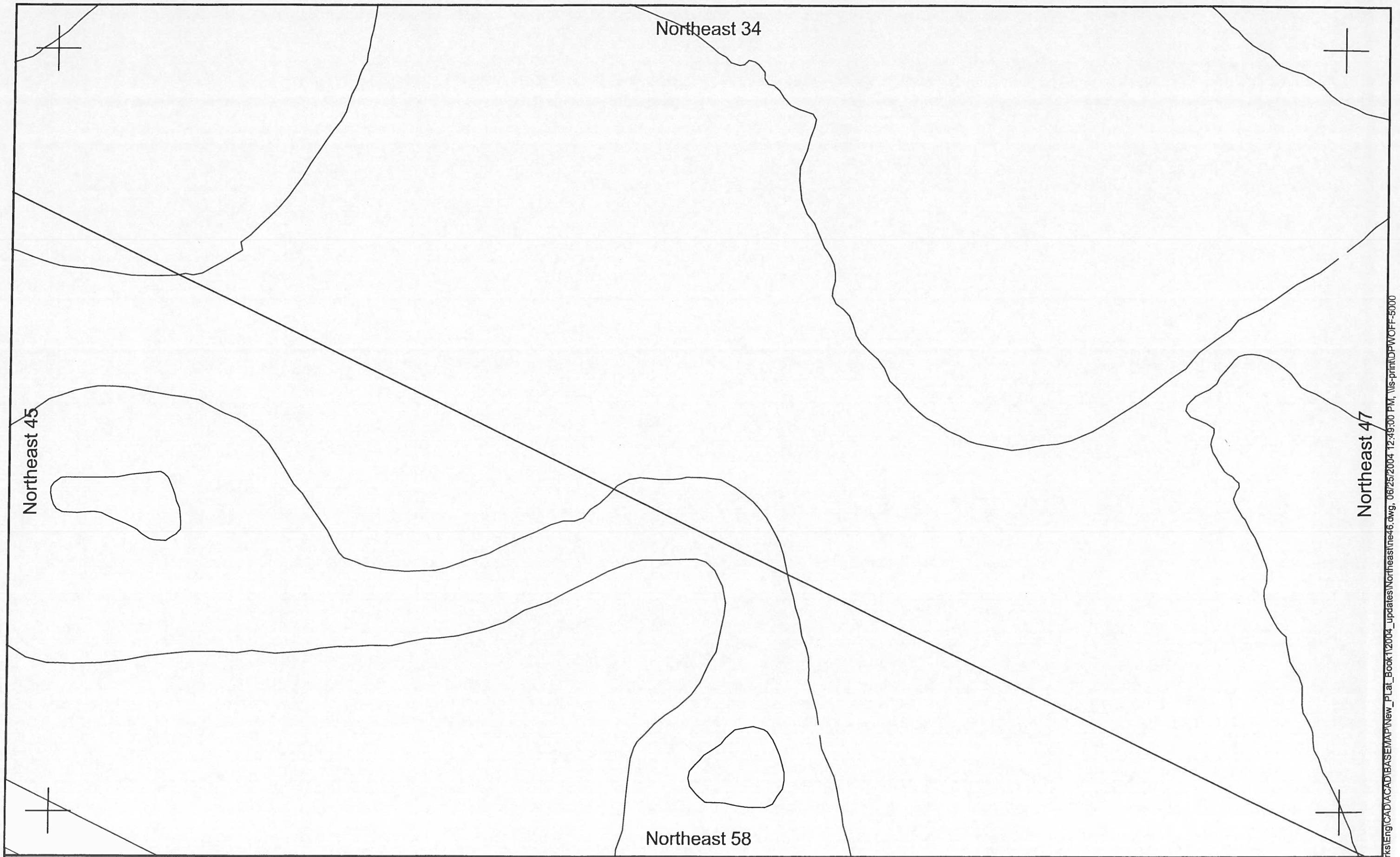

This is a compilation of records and data located in various county offices and is to be used for reference purposes only. The map is controlled by the field measurements between the corners of the Public Land Survey System and the parcels are mapped from available records which may not precisely fit field conditions. Brown County and/or The City of Green Bay are not responsible for any inaccuracies.



Scale 1" = 100'

This map was created by the Brown County Survey Department with funding provided by the City of Green Bay and the Wisconsin Land Information Program.

© 1999 Brown County Survey Department, Green Bay, WI 54305



City of Green Bay

NE
46

I:\Data\PubWorks\Eng\CAD\ACAD\BASEMAP\New_Plat_Book1\2004_updates\Northeast\ne46.dwg, 06/25/2004 12:49:00 PM, Vis-prim\DPW\OFF-5000

Northeast 35

Northeast 46

Northeast 48

21-429-16
212031
119.014 AC

Northeast 59

This is a compilation of records and data located in various county offices and is to be used for reference purposes only. The map is controlled by the field measurements between the corners of the Public Land Survey System and the parcels are mapped from available records which may not precisely fit field conditions. Brown County and/or The City of Green Bay are not responsible for any inaccuracies.



Scale 1" = 100'

This map was created by the Brown County Survey Department with funding provided by the City of Green Bay and the Wisconsin Land Information Program.
© 1999 Brown County Survey Department, Green Bay, WI 54305



City of Green Bay

NE
47

I:\DeptData\PubWorks\Eng\CAD\CAD\BASEMAP\New_Plat_Book1\2004_updates\Northeast\ne47.dwg, 06/25/2004 12:49:53 PM, Vis-print\DPW\OFF-5000

Northeast 60

Northeast 49

40,925 AC SF

1471.83'

143.75' 21'-8"

66.55' 162.79' 21'-9"

66.55' 181.8' 21'-8"

206.53' 140.00' 21'-7"

91.26' 21'-10"

66.55'

66.55'

KALCIK AV

Scale 1" = 100'

0 100

© 2022 BROWN COUNTY SURVEY DEPT.



City of Green Bay *Northeast*
Brown County Plot Date: 9/30/2022 **48**
RPL Office Drafter: T LESLIE

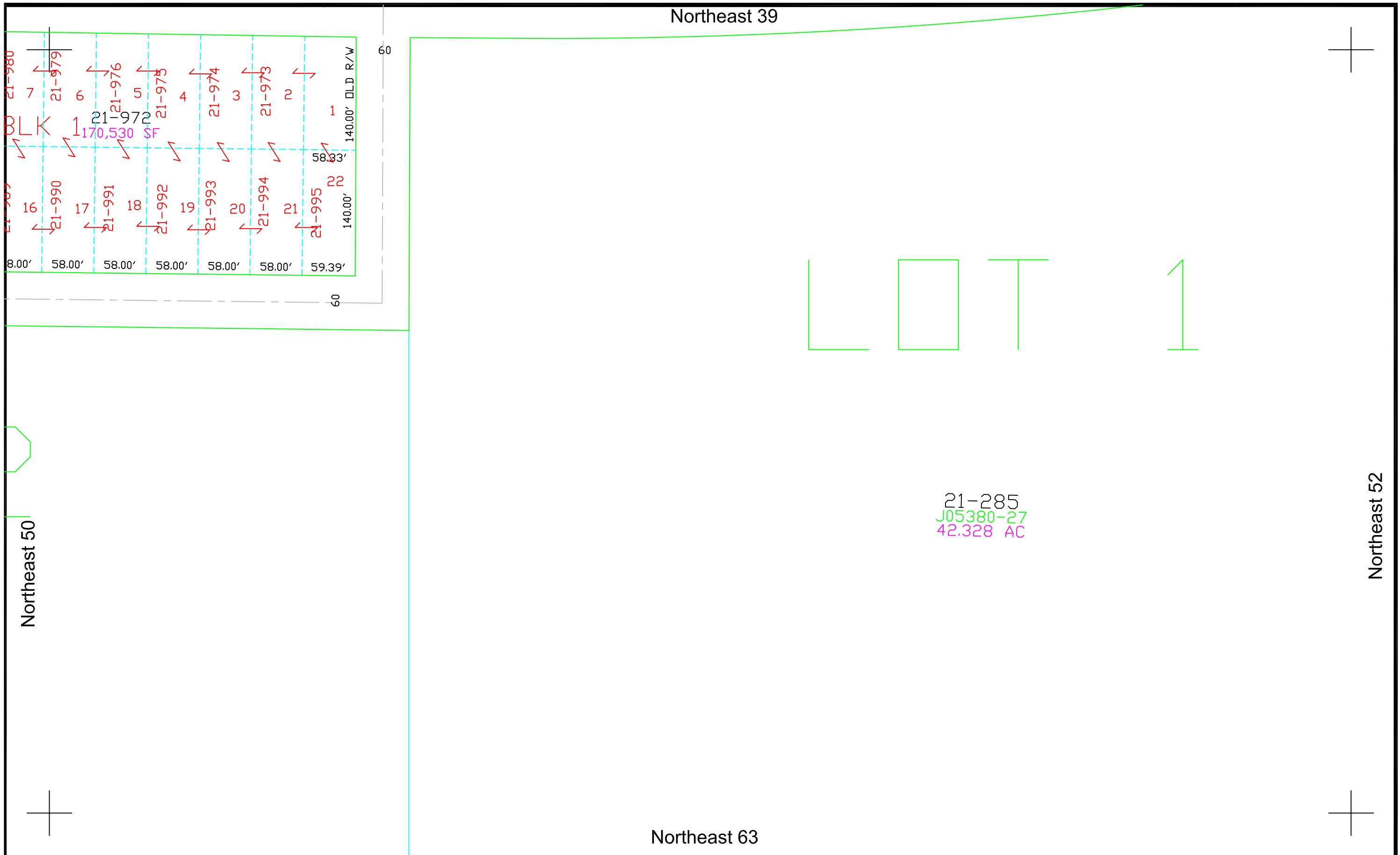

This is a compilation of records and data located in various county offices and is to be used for reference purposes only. The map is controlled by the field measurements between the corners of the Public Land Survey System and the parcels are mapped from available records which may not precisely fit field conditions. Brown County is not responsible for any inaccuracies.

Scale 1" = 100'
0 100
© 2022 BROWN COUNTY SURVEY DEPT.



City of Green Bay Northeast
Brown County Plot Date: 9/30/2022
RPL Office Drafter: T LESLIE
51

Northeast 40

LOT 2

Northeast 51

20' SEWER EASEMENT

21-273
J05380-27
28.030 AC

Preble N.104

797.62'

Northeast 64

This is a compilation of records and data located in various county offices and is to be used for reference purposes only. The map is controlled by the field measurements between the corners of the Public Land Survey System and the parcels are mapped from available records which may not precisely fit field conditions. Brown County and/or The City of Green Bay are not responsible for any inaccuracies.



Scale 1" = 100'

This map was created by the Brown County Survey Department with funding provided by the City of Green Bay and the Wisconsin Land Information Program.
© 1999 Brown County Survey Department, Green Bay, WI 54305



City of Green Bay

NE 52

I:\DepData\PubWorks\Eng\CAD\CAD\BASEMAP\New_Plat_Book112004_updates\Northeast\ne52.dwg, 06/25/2004 12:55:07 PM, IIS-print\DPW\OFF-5000

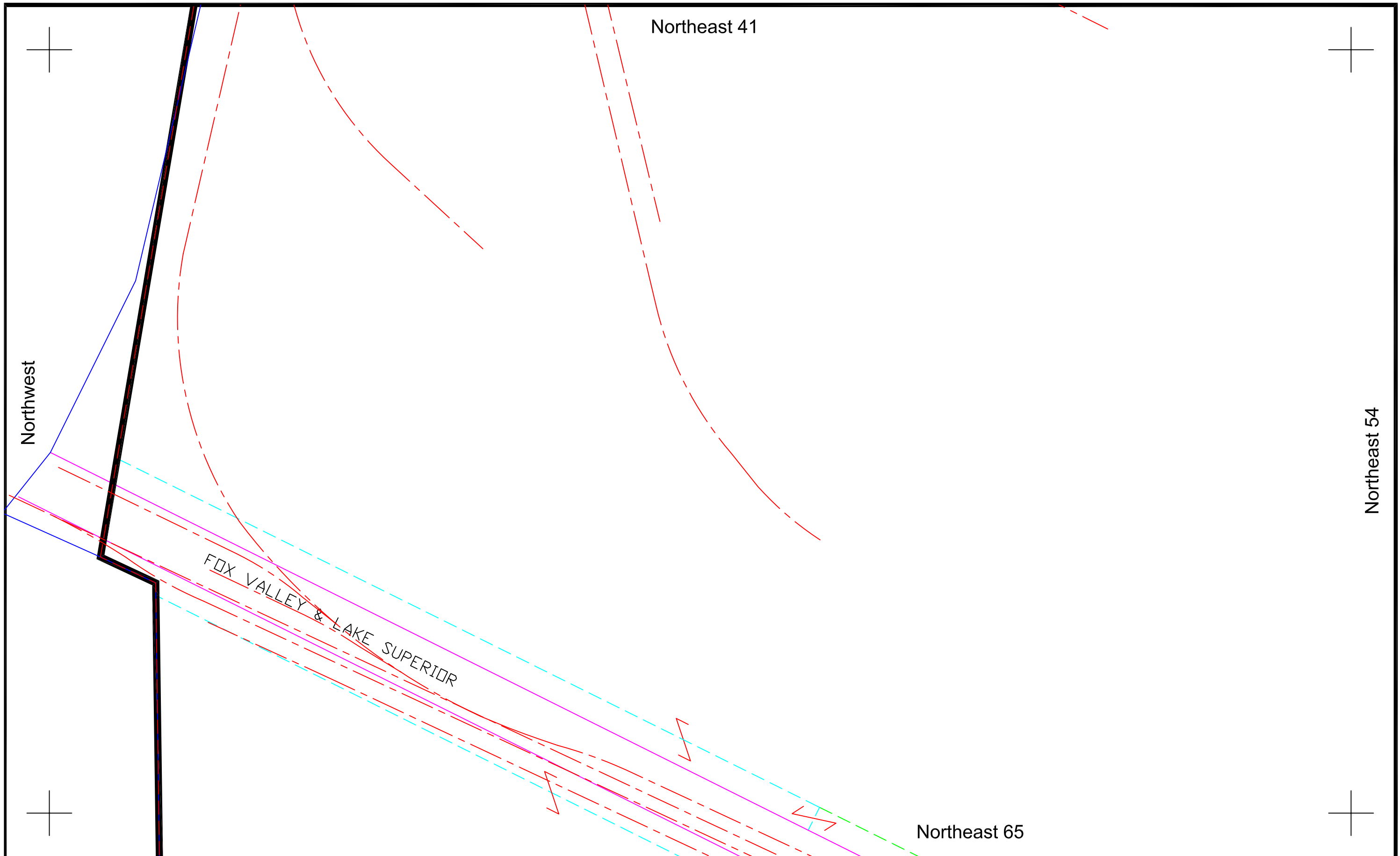

This is a compilation of records and data located in various county offices and is to be used for reference purposes only. The map is controlled by the field measurements between the corners of the Public Land Survey System and the parcels are mapped from available records which may not precisely fit field conditions. Brown County is not responsible for any inaccuracies.



Scale 1" = 100'
0 100
© 2022 BROWN COUNTY SURVEY DEPT.



City of Green Bay Northeast
Brown County Plot Date: 3/14/2023 53
RPL Office Drafter: C MILLER

Northeast 42

Northeast 53

Northeast 66

Northeast 55

This is a compilation of records and data located in various county offices and is to be used for reference purposes only. The map is controlled by the field measurements between the corners of the Public Land Survey System and the parcels are mapped from available records which may not precisely fit field conditions. Brown County is not responsible for any inaccuracies.

Scale 1" = 100'

© 2011 BROWN COUNTY SURVEY DEPT.

City of Green Bay

Northeast

Brown County Plot Date: 11/29/2011
RPL Office Drafter: T LESLIE

54

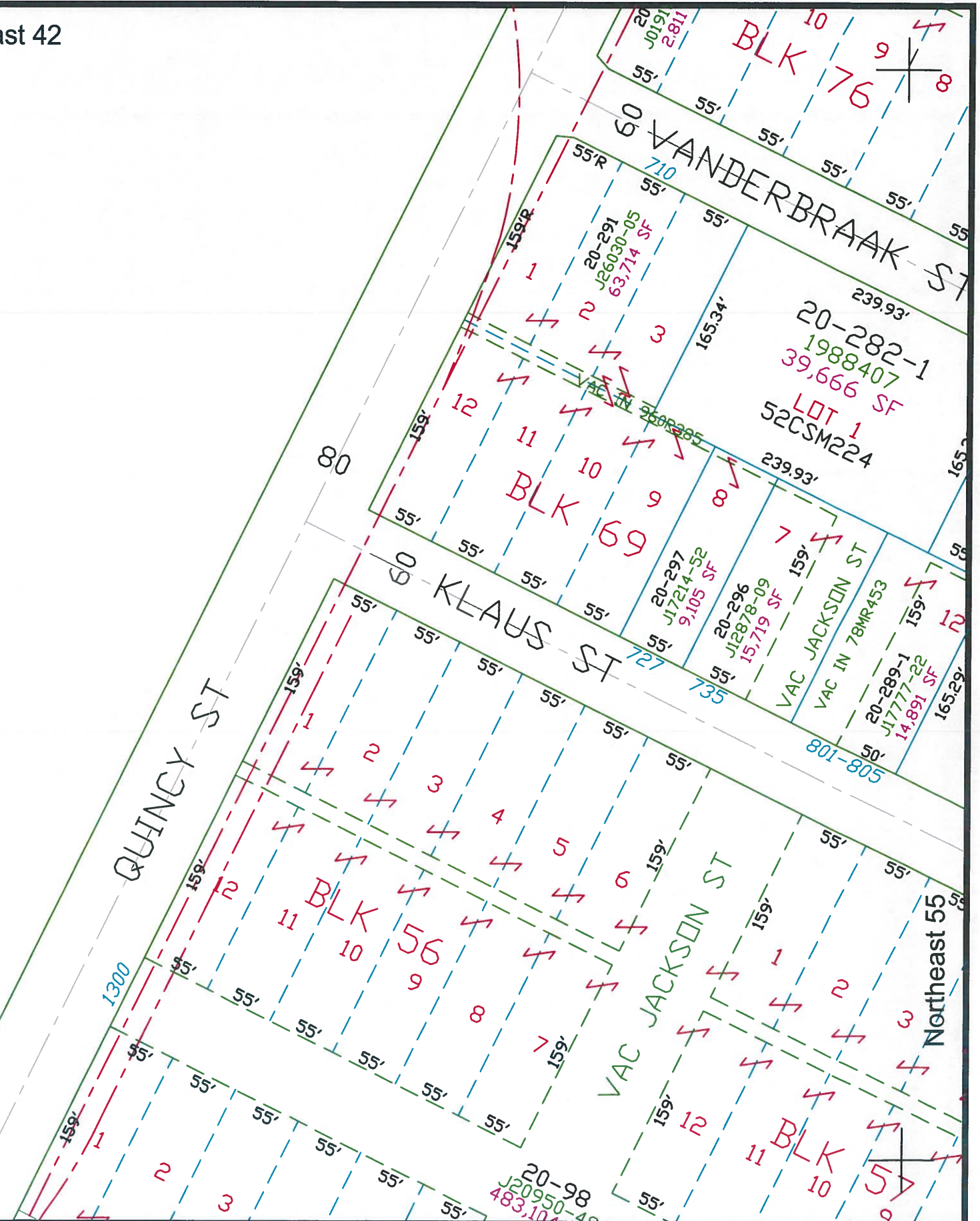

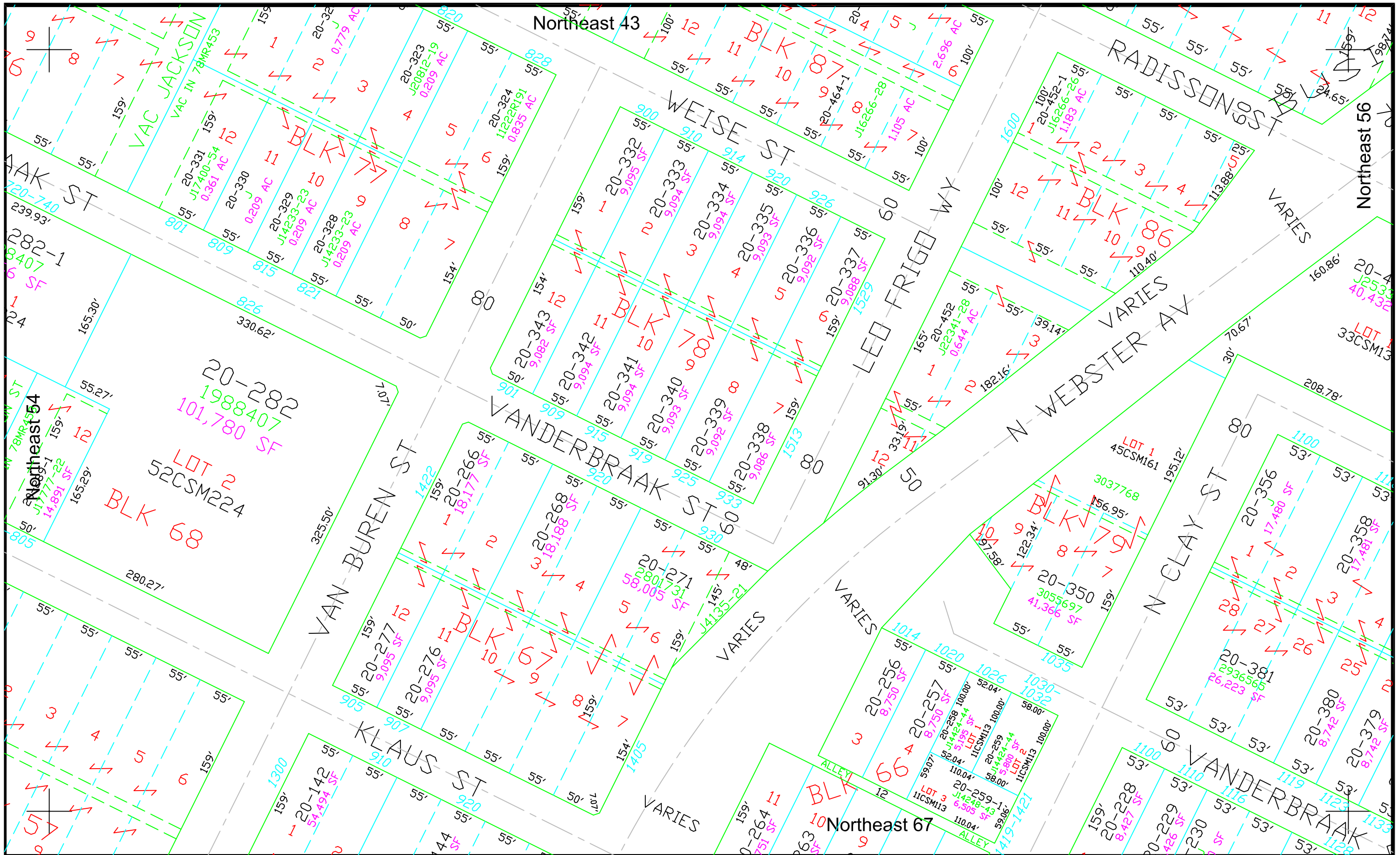

This is a compilation of records and data located in various county offices and is to be used for reference purposes only. The map is controlled by the field measurements between the corners of the Public Land Survey System and the parcels are mapped from available records which may not precisely fit field conditions. Brown County is not responsible for any inaccuracies.

Scale 1" = 100'
© 2023 BROWN COUNTY SURVEY DEPT.



City of Green Bay
Brown County Plot Date: 2/20/2024
RPL Office Drafter: T LESLIE
Northeast 55

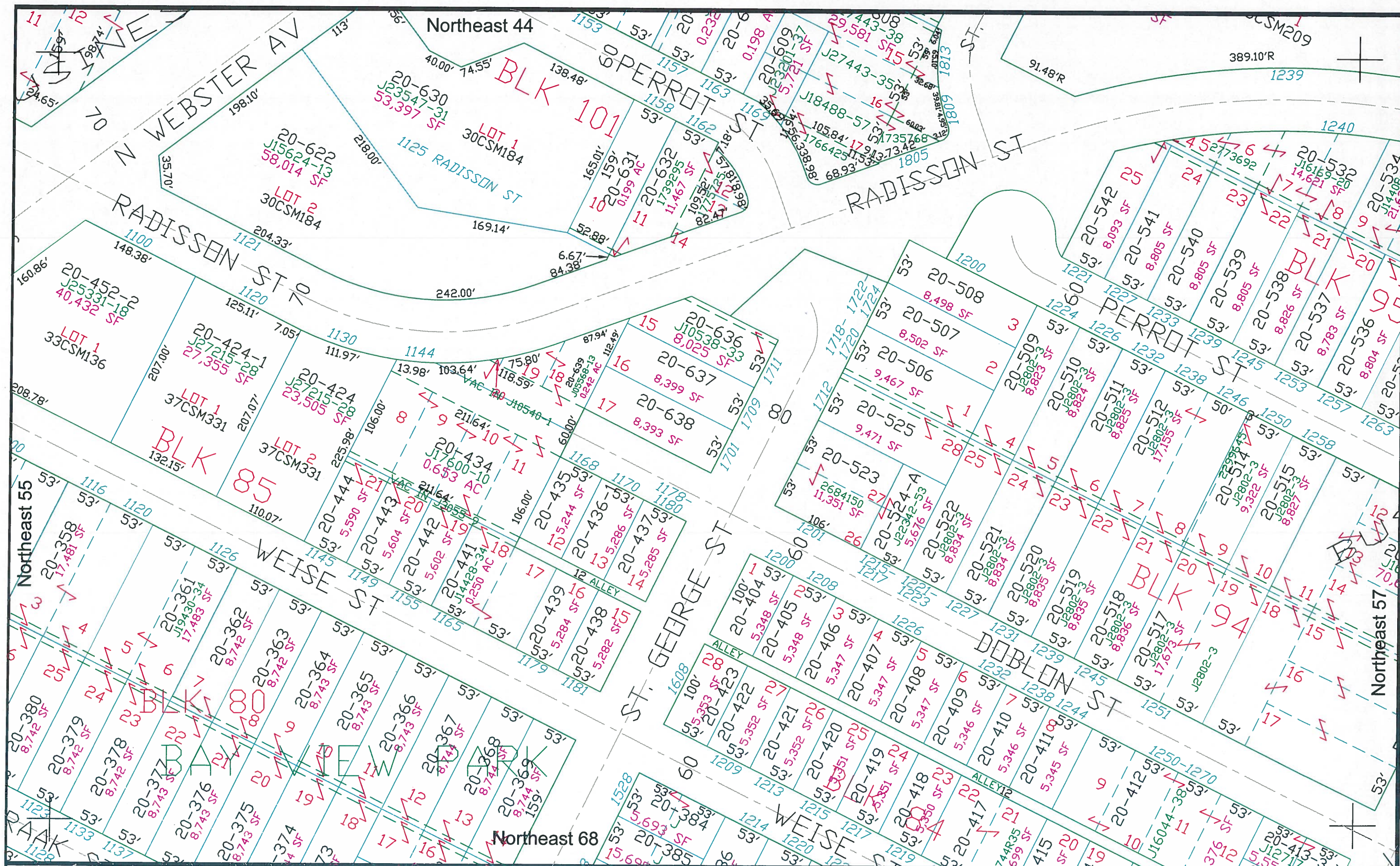

This is a compilation of records and data located in various county offices and is to be used for reference purposes only. The map is controlled by the field measurements between the corners of the Public Land Survey System and the parcels are mapped from available records which may not precisely fit field conditions. Brown County is not responsible for any inaccuracies.

Scale 1" = 100'

© 2018 BROWN COUNTY SURVEY DEPT.



City of Green Bay Northeast
Brown County Plot Date: 11/27/2018
RPL Office Drafter: T LESLIE
56

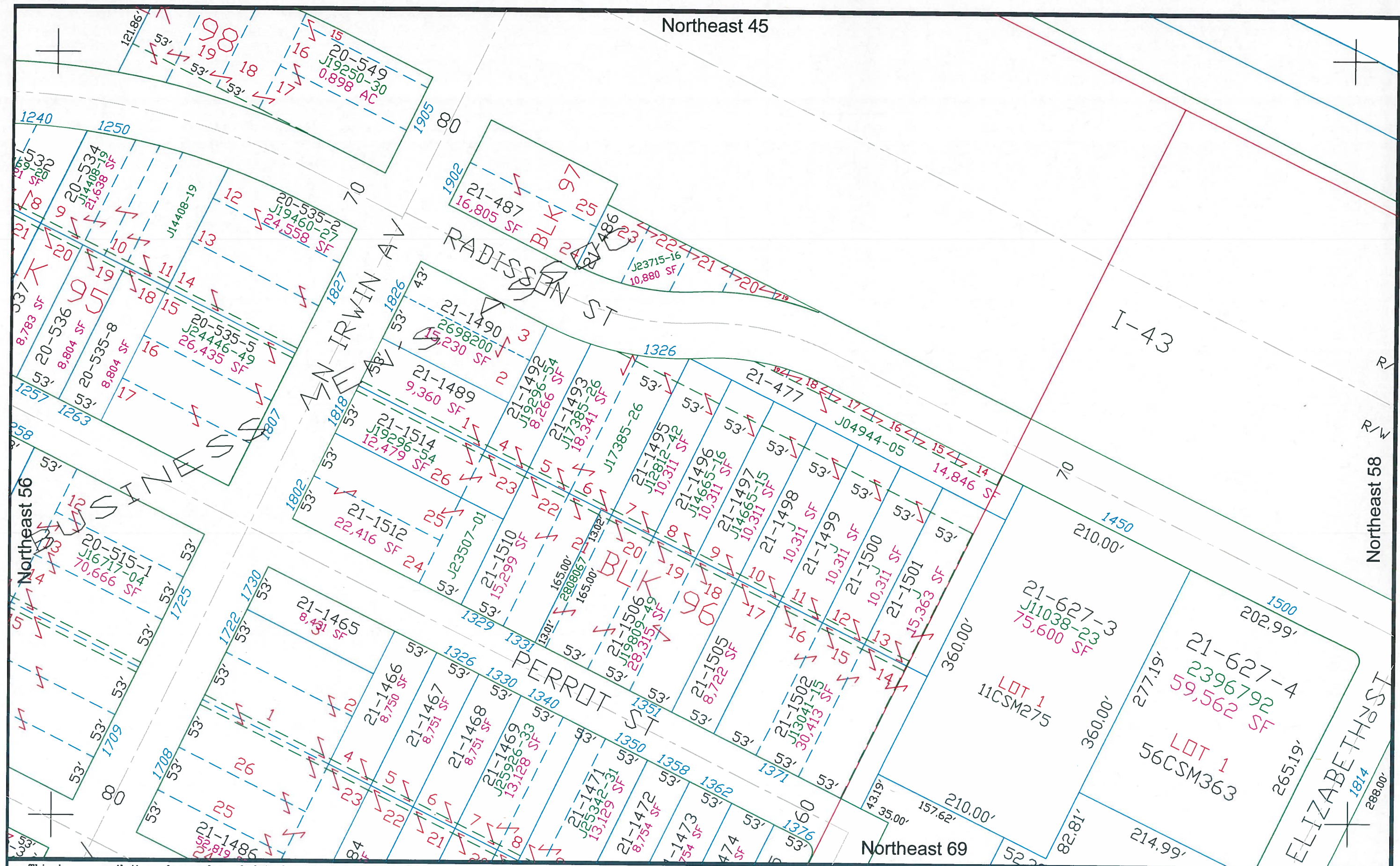

This is a compilation of records and data located in various county offices and is to be used for reference purposes only. The map is controlled by the field measurements between the corners of the Public Land Survey System and the parcels are mapped from available records which may not precisely fit field conditions. Brown County is not responsible for any inaccuracies.

Scale 1" = 100'

© 2019 BROWN COUNTY SURVEY DEPT.



City of Green Bay

Brown County Plot Date: 7/31/2019
RPL Office Drafter: T LESLIE

Northeast

57

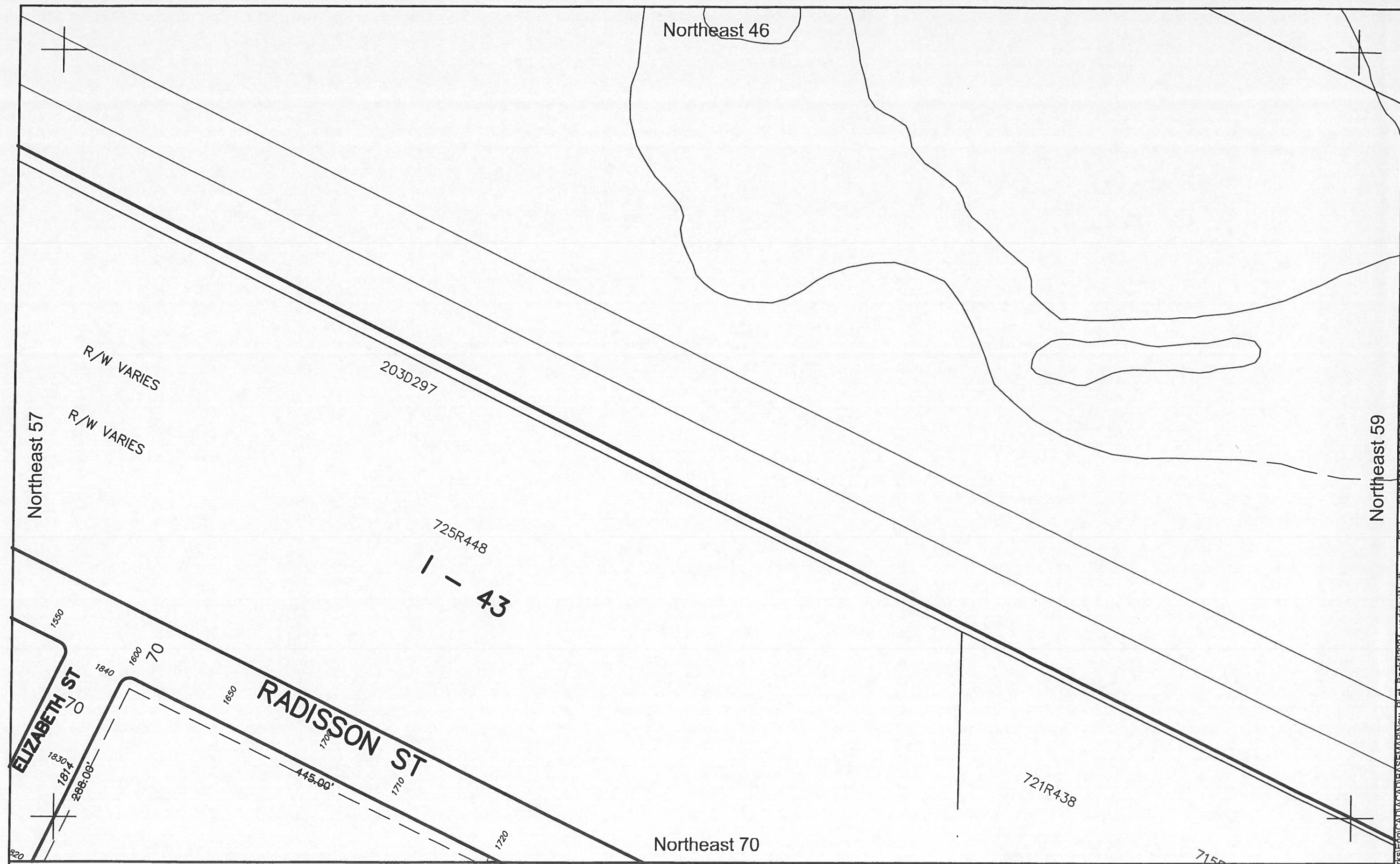

This is a compilation of records and data located in various county offices and is to be used for reference purposes only. The map is controlled by the field measurements between the corners of the Public Land Survey System and the parcels are mapped from available records which may not precisely fit field conditions. Brown County and/or The City of Green Bay are not responsible for any inaccuracies.



Scale 1" = 100'
0 100

This map was created by the Brown County Survey Department with funding provided by the City of Green Bay and the Wisconsin Land Information Program.
© 1999 Brown County Survey Department, Green Bay, WI 54305



City of Green Bay

NE
58

Northeast 47

Northeast 58

Northeast 60

21-429-15
212D31
68.010 AC

Northeast 71

This is a compilation of records and data located in various county offices and is to be used for reference purposes only. The map is controlled by the field measurements between the corners of the Public Land Survey System and the parcels are mapped from available records which may not precisely fit field conditions. Brown County and/or The City of Green Bay are not responsible for any inaccuracies.



Scale 1" = 100'
0 100

This map was created by the Brown County Survey Department with funding provided by the City of Green Bay and the Wisconsin Land Information Program.
© 1999 Brown County Survey Department, Green Bay, WI 54305



City of Green Bay

NE
59

I:\Data\Public\Works\Eng\CAD\CAD\BASEMAP\New_Plat_Book1\2004_updates\Northeast\ne59.dwg, 06/25/2004 01:02:49 PM, Vis-print\DPW\OFF-5000

Northeast 48

Northeast 59

Northeast 61

Northeast 60

NO SEWER
DANZ AV

NE
60

This is a compilation of records and data located in various county offices and is to be used for reference purposes only. The map is controlled by the field measurements between the corners of the Public Land Survey System and the parcels are mapped from available records which may not precisely fit field conditions. Brown County and/or The City of Green Bay are not responsible for any inaccuracies.



Scale 1" = 100'

This map was created by the Brown County Survey Department with funding provided by the City of Green Bay and the Wisconsin Land Information Program.
© 1999 Brown County Survey Department, Green Bay, WI 54305



City of Green Bay

I:\DeptData\Pub\Works\Eng\CAD\ACAD\BASEMAP\New_Plat_Book1\2004_updates\Northeast\ne60.dwg, 06/25/2004 01:03:43 PM, Vis-print\DPW\OFF-5000

Northeast 49

Northeast 62

Northeast 60

Northeast 73

NE
61

DANZ AV NO SEWER

35
1910
33

66

1900

1840

1830

1820

1810

20

I:\DeptData\PubWorks\Eng\CAD\ACAD\B\SEMAP\New_Plat_Book12004_updates\Northeast\ne61.dwg, 06/25/2004 01:04:39 PM, \lis-print\DPWOFF-5000

This is a compilation of records and data located in various county offices and is to be used for reference purposes only. The map is controlled by the field measurements between the corners of the Public Land Survey System and the parcels are mapped from available records which may not precisely fit field conditions. Brown County and/or The City of Green Bay are not responsible for any inaccuracies.



Scale 1" = 100'

This map was created by the Brown County Survey Department with funding provided by the City of Green Bay and the Wisconsin Land Information Program.
© 1999 Brown County Survey Department, Green Bay, WI 54305



City of Green Bay

Northeast 50

Northeast 61

Northeast 63

21-429-1
J02364-35
49.186 AC

3029.20'

2958.11'

Northeast 74

This is a compilation of records and data located in various county offices and is to be used for reference purposes only. The map is controlled by the field measurements between the corners of the Public Land Survey System and the parcels are mapped from available records which may not precisely fit field conditions. Brown County and/or The City of Green Bay are not responsible for any inaccuracies.



Scale 1" = 100'

This map was created by the Brown County Survey Department with funding provided by the City of Green Bay and the Wisconsin Land Information Program.
© 1999 Brown County Survey Department, Green Bay, WI 54305



City of Green Bay

NE
62

I:\DeptData\PubWorks\Eng\CAD\CAD\BASEMAP\New_Plat_Book\12004_updates\Northeast\ne62.dwg, 06/25/2004 01:05:31 PM, Vis-print\DPW\OFF-5000

Northeast 51

Northeast 62

Northeast 64

21-289
J05380-27
9.118 AC

21-288
J05380-27
0.919 AC

LOT 4

Northeast 75

This is a compilation of records and data located in various county offices and is to be used for reference purposes only. The map is controlled by the field measurements between the corners of the Public Land Survey System and the parcels are mapped from available records which may not precisely fit field conditions. Brown County and/or The City of Green Bay are not responsible for any inaccuracies.



Scale 1" = 100'

This map was created by the Brown County Survey Department with funding provided by the City of Green Bay and the Wisconsin Land Information Program.
© 1999 Brown County Survey Department, Green Bay, WI 54305



City of Green Bay

NE 63

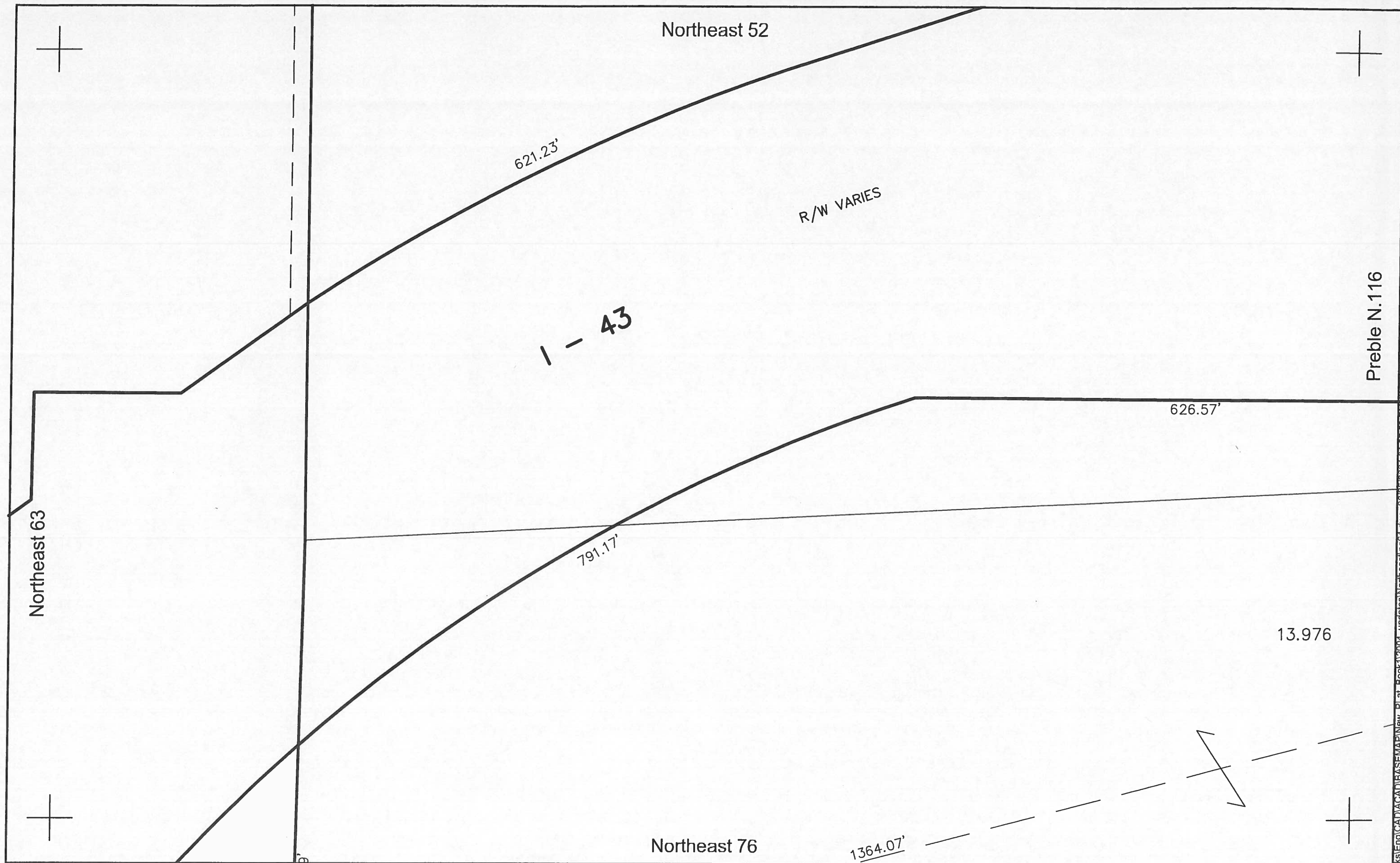

This is a compilation of records and data located in various county offices and is to be used for reference purposes only. The map is controlled by the field measurements between the corners of the Public Land Survey System and the parcels are mapped from available records which may not precisely fit field conditions. Brown County and/or The City of Green Bay are not responsible for any inaccuracies.



Scale 1" = 100'

This map was created by the Brown County Survey Department with funding provided by the City of Green Bay and the Wisconsin Land Information Program.
© 1999 Brown County Survey Department, Green Bay, WI 54305



City of Green Bay

NE
64

Northwest 143
FOX RIVER

COMBINED PIERHEAD & BULKHEAD LINE

876.75'

Northeast 53

8MR28

8MR28

879R305

879R305

BLK 22

BLK 23

BLK 19

BLK 18

VAC JEFFERSON ST

VAC MADISON ST

VAC SMITH ST

Northeast 77

Northeast 66

This is a compilation of records and data located in various county offices and is to be used for reference purposes only. The map is controlled by the field measurements between the corners of the Public Land Survey System and the parcels are mapped from available records which may not precisely fit field conditions. Brown County and/or The City of Green Bay are not responsible for any inaccuracies.



Scale 1" = 100'
0 100

This map was created by the Brown County Survey Department with funding provided by the City of Green Bay and the Wisconsin Land Information Program.
© 1999 Brown County Survey Department, Green Bay, WI 54305



City of Green Bay

NE
65

I:\Data\Pub\Works\Eng\CAD\ACADIBASE\MAP\New_PLat_Book1\2004_updates\Northeast\ne65.dwg, 06/25/2004 01:13:17 PM, Vis-prim\DPWOFF-5000

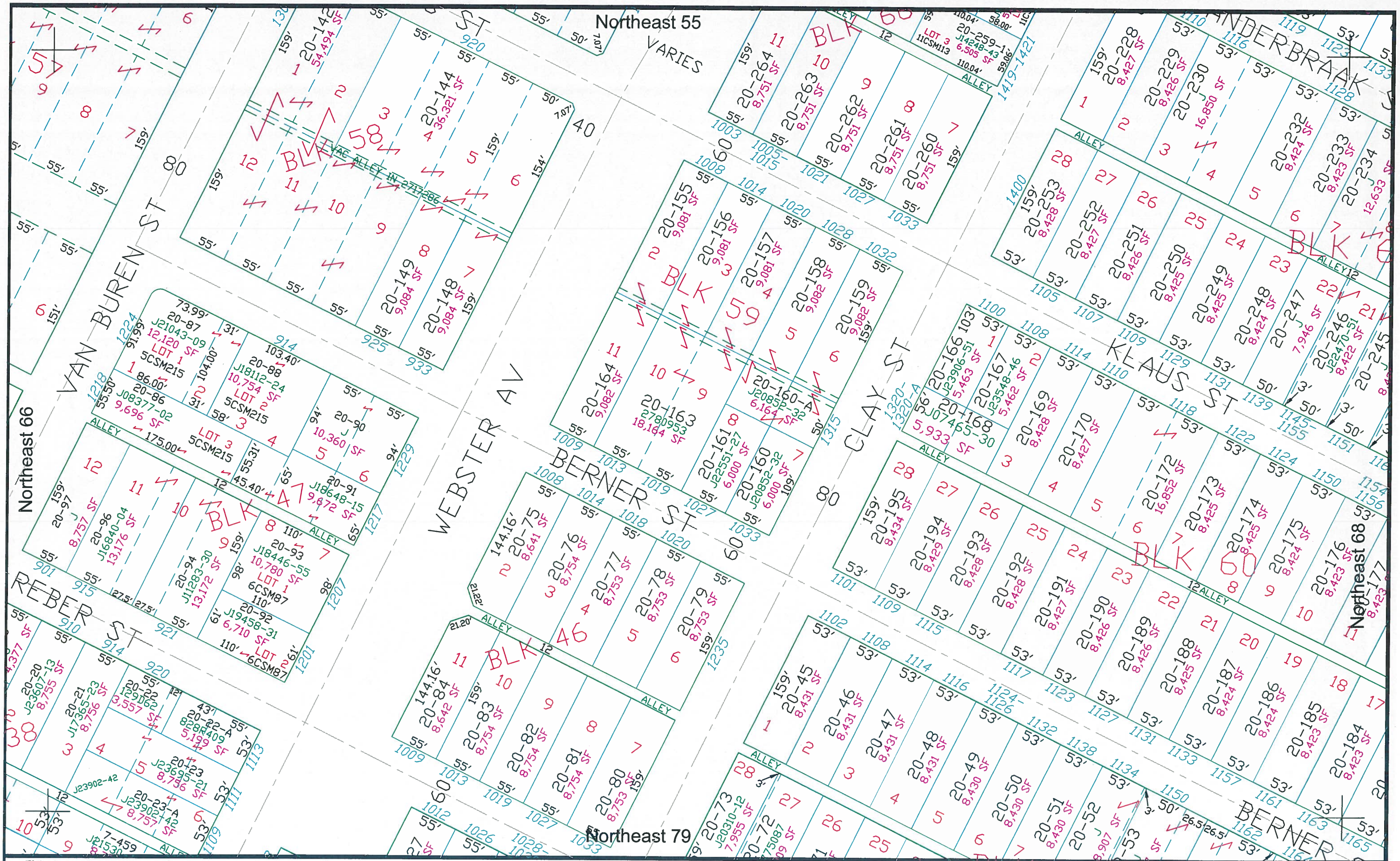

This is a compilation of records and data located in various county offices and is to be used for reference purposes only. The map is controlled by the field measurements between the corners of the Public Land Survey System and the parcels are mapped from available records which may not precisely fit field conditions. Brown County is not responsible for any inaccuracies.

Scale 1" = 100'
 © 2018 BROWN COUNTY SURVEY DEPT.



City of Green Bay Northeast
 Brown County Plot Date: 11/6/2018
 RPL Office Drafter: T LESLIE
 67



This is a compilation of records and data located in various county offices and is to be used for reference purposes only. The map is controlled by the field measurements between the corners of the Public Land Survey System and the parcels are mapped from available records which may not precisely fit field conditions. Brown County and/or The City of Green Bay are not responsible for any inaccuracies.



Scale 1" = 100'
0 100
This map was created by the Brown County Survey Department with funding provided by the City of Green Bay and the Wisconsin Land Information Program.
© 1999 Brown County Survey Department, Green Bay, WI 54305



City of Green Bay
NE 68

I:\DeptData\PubWorks\Eng\CAD\CADBASEMAP\New_Plat_Book12004_updates\Northeast68.dwg, 06/25/2004 01:17:25 PM, Vis-print\DWG-5000

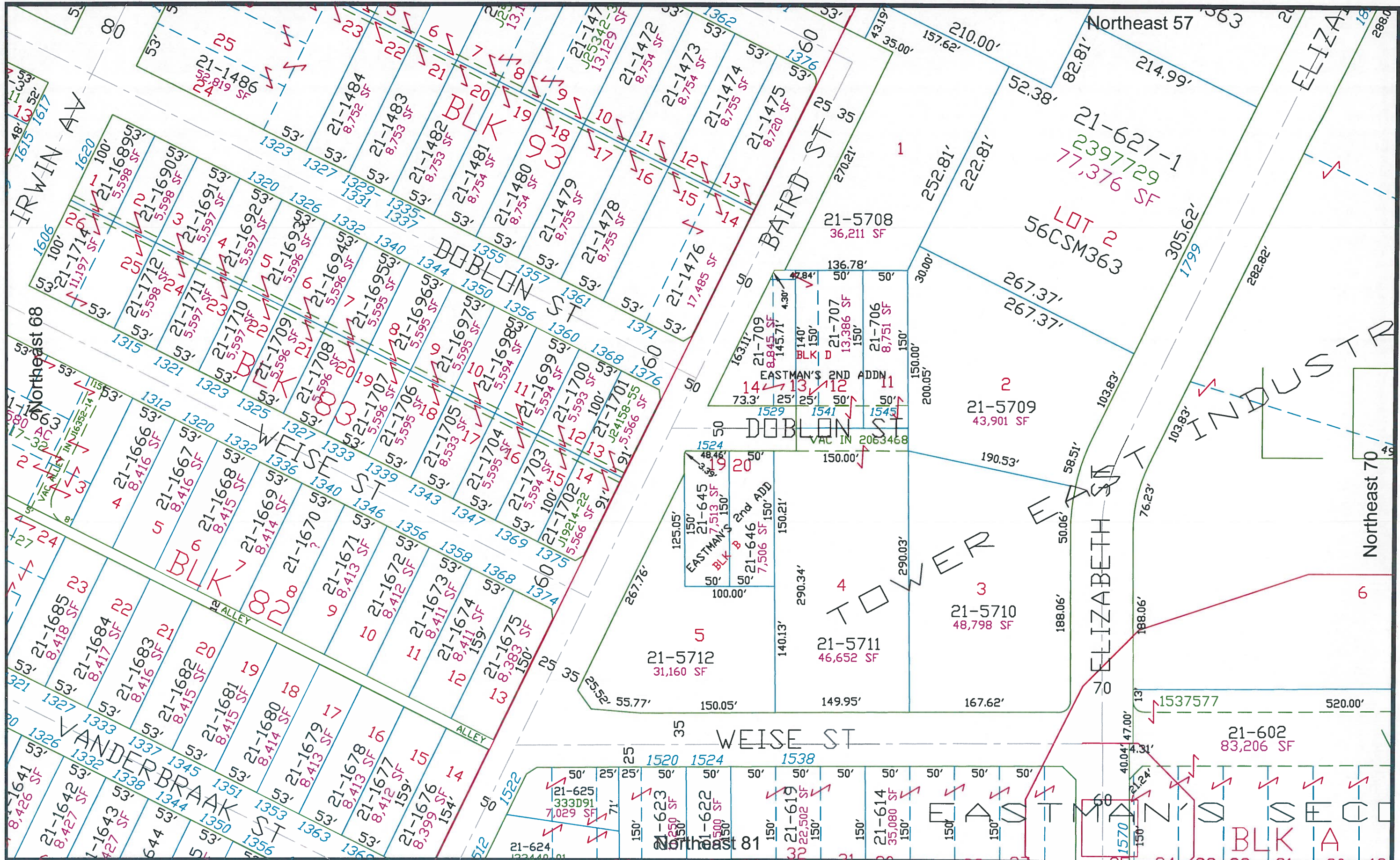

This is a compilation of records and data located in various county offices and is to be used for reference purposes only. The map is controlled by the field measurements between the corners of the Public Land Survey System and the parcels are mapped from available records which may not precisely fit field conditions. Brown County is not responsible for any inaccuracies.

Scale 1" = 100'

© 2012 BROWN COUNTY SURVEY DEPT.

City of Green Bay

Northeast

Brown County Plot Date: 12/19/2012
RPL Office Drafter: D PHELPS

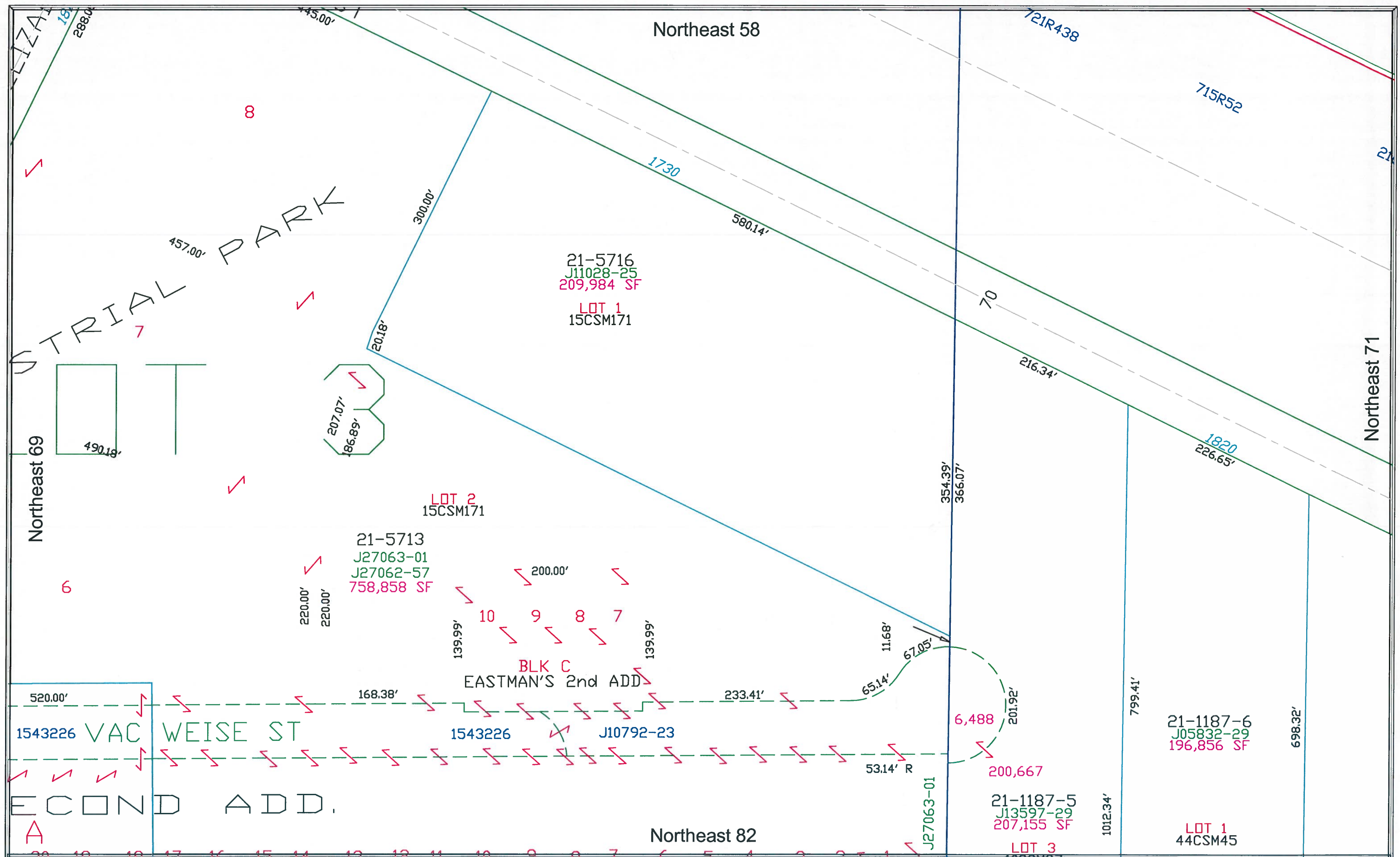

This is a compilation of records and data located in various county offices and is to be used for reference purposes only. The map is controlled by the field measurements between the corners of the Public Land Survey System and the parcels are mapped from available records which may not precisely fit field conditions. Brown County is not responsible for any inaccuracies.

Scale 1" = 100'

© 2008 BROWN COUNTY SURVEY DEPT.

City of Green Bay

Brown County Plot Date: 12/30/08
RPL Office Drafter: D PHELPS

Northeast 70

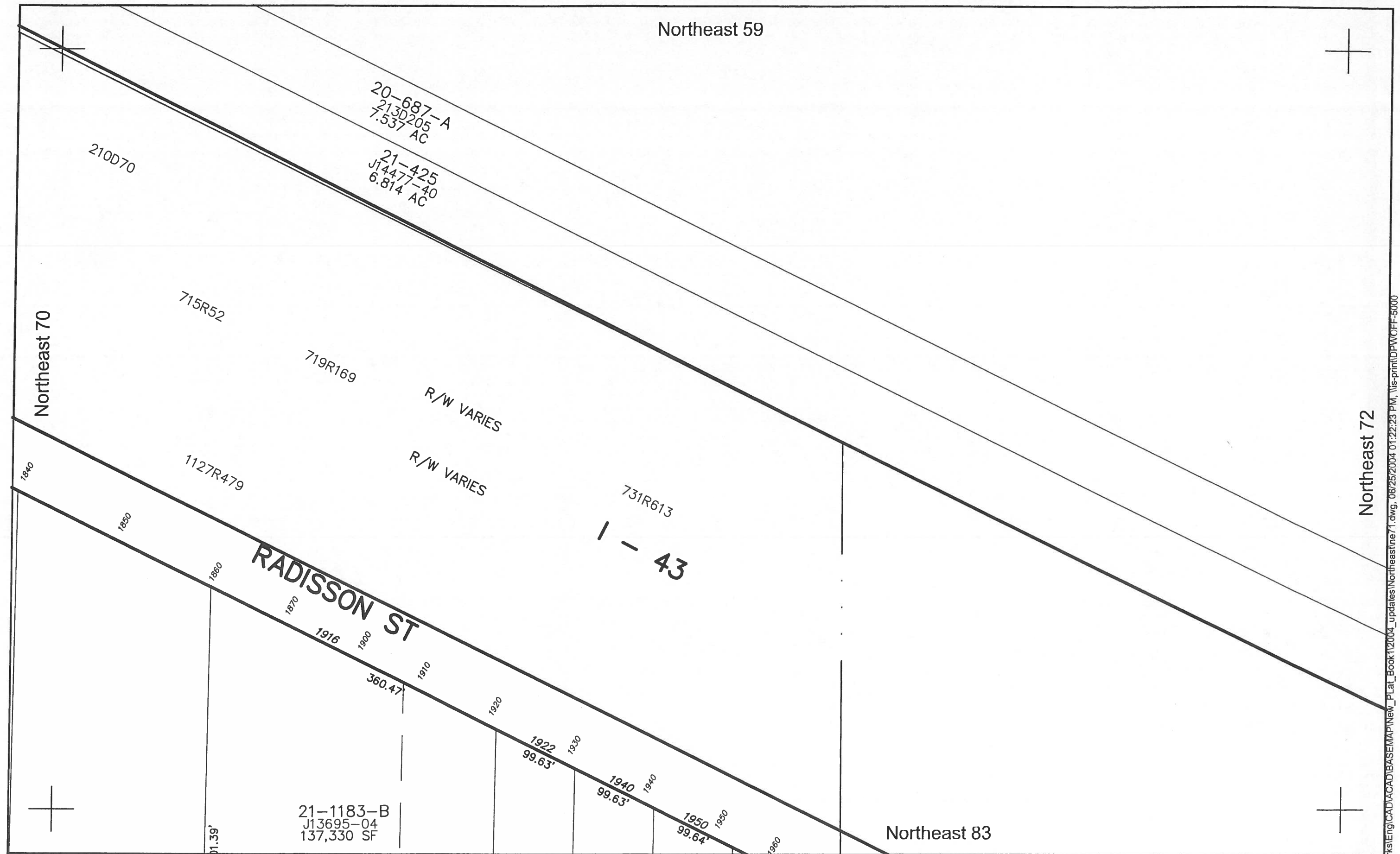

This is a compilation of records and data located in various county offices and is to be used for reference purposes only. The map is controlled by the field measurements between the corners of the Public Land Survey System and the parcels are mapped from available records which may not precisely fit field conditions. Brown County and/or The City of Green Bay are not responsible for any inaccuracies.



Scale 1" = 100'

This map was created by the Brown County Survey Department with funding provided by the City of Green Bay and the Wisconsin Land Information Program.
© 1999 Brown County Survey Department, Green Bay, WI 54305



City of Green Bay

NE
71

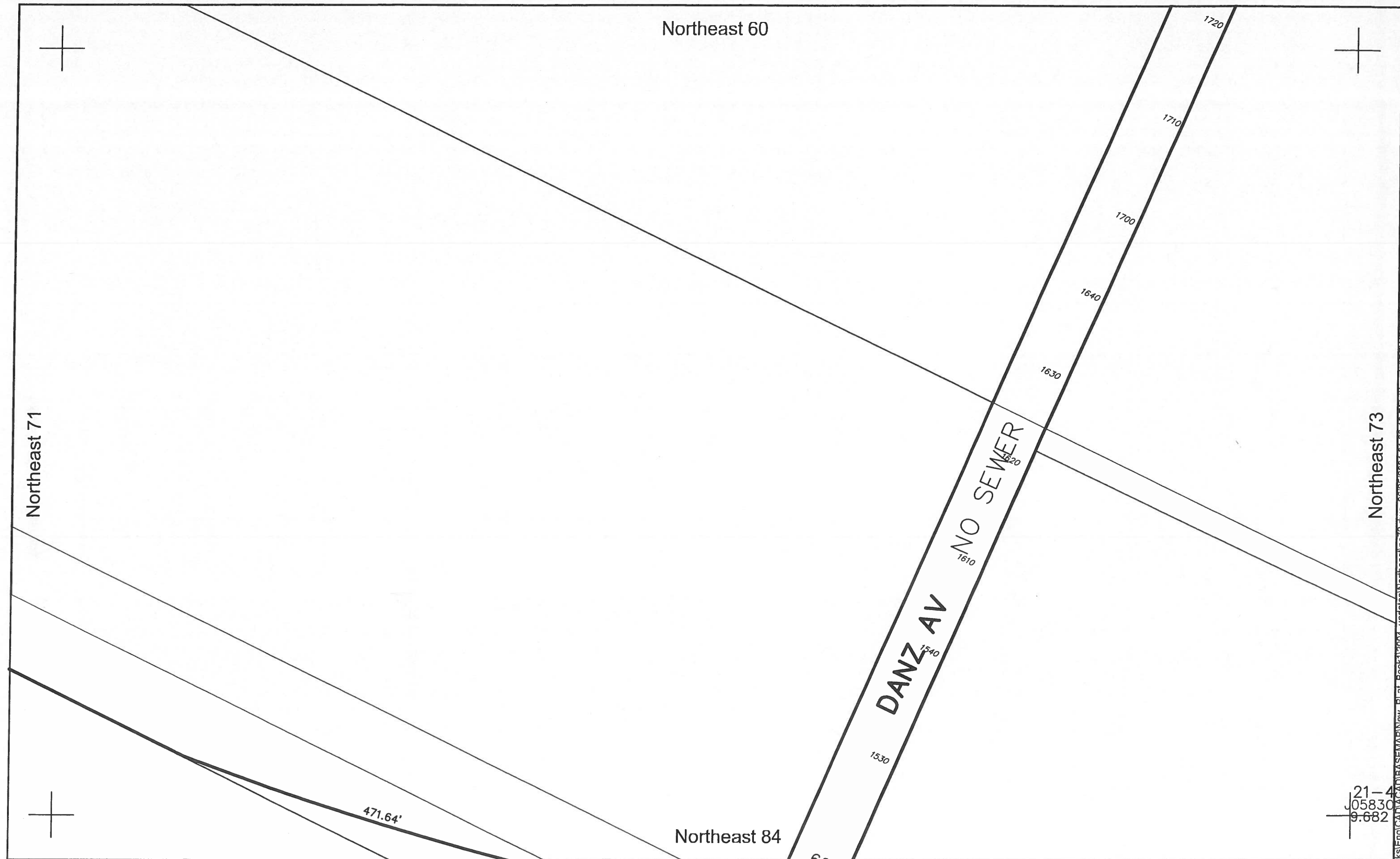

This is a compilation of records and data located in various county offices and is to be used for reference purposes only. The map is controlled by the field measurements between the corners of the Public Land Survey System and the parcels are mapped from available records which may not precisely fit field conditions. Brown County and/or The City of Green Bay are not responsible for any inaccuracies.



Scale 1" = 100'

This map was created by the Brown County Survey Department with funding provided by the City of Green Bay and the Wisconsin Land Information Program.

© 1999 Brown County Survey Department, Green Bay, WI 54305



City of Green Bay

NE 72

I:\DeptData\PubWorks\Eng\CAD\CADBASE\MAP\New_Plat_Book1\2004_updates\Northeast\ne72.dwg, 06/25/2004 01:23:18 PM, \lis-print\DPWOFF-5000

Northeast 61

Northeast 72

Northeast 74

21-426-1
900R111
66.981 AC

21-424
J05830-27
9.682 AC

Northeast 85

This is a compilation of records and data located in various county offices and is to be used for reference purposes only. The map is controlled by the field measurements between the corners of the Public Land Survey System and the parcels are mapped from available records which may not precisely fit field conditions. Brown County and/or The City of Green Bay are not responsible for any inaccuracies.



Scale 1" = 100'

This map was created by the Brown County Survey Department with funding provided by the City of Green Bay and the Wisconsin Land Information Program.
© 1999 Brown County Survey Department, Green Bay, WI 54305



City of Green Bay

NE
73

I:\DeptData\PubWorks\Eng\CAD\CAD\BASEMAP\New_Plat_Book12004_updates\Northeast\ne73.dwg, 06/25/2004 01:24:12 PM, IIS-print\DPW\OFF-5000

Northeast 62

Northeast 73

Northeast 75

Northeast 86

1 - 43

This is a compilation of records and data located in various county offices and is to be used for reference purposes only. The map is controlled by the field measurements between the corners of the Public Land Survey System and the parcels are mapped from available records which may not precisely fit field conditions. Brown County and/or The City of Green Bay are not responsible for any inaccuracies.



Scale 1" = 100'

This map was created by the Brown County Survey Department with funding provided by the City of Green Bay and the Wisconsin Land Information Program.
© 1999 Brown County Survey Department, Green Bay, WI 54305



City of Green Bay

NE 74

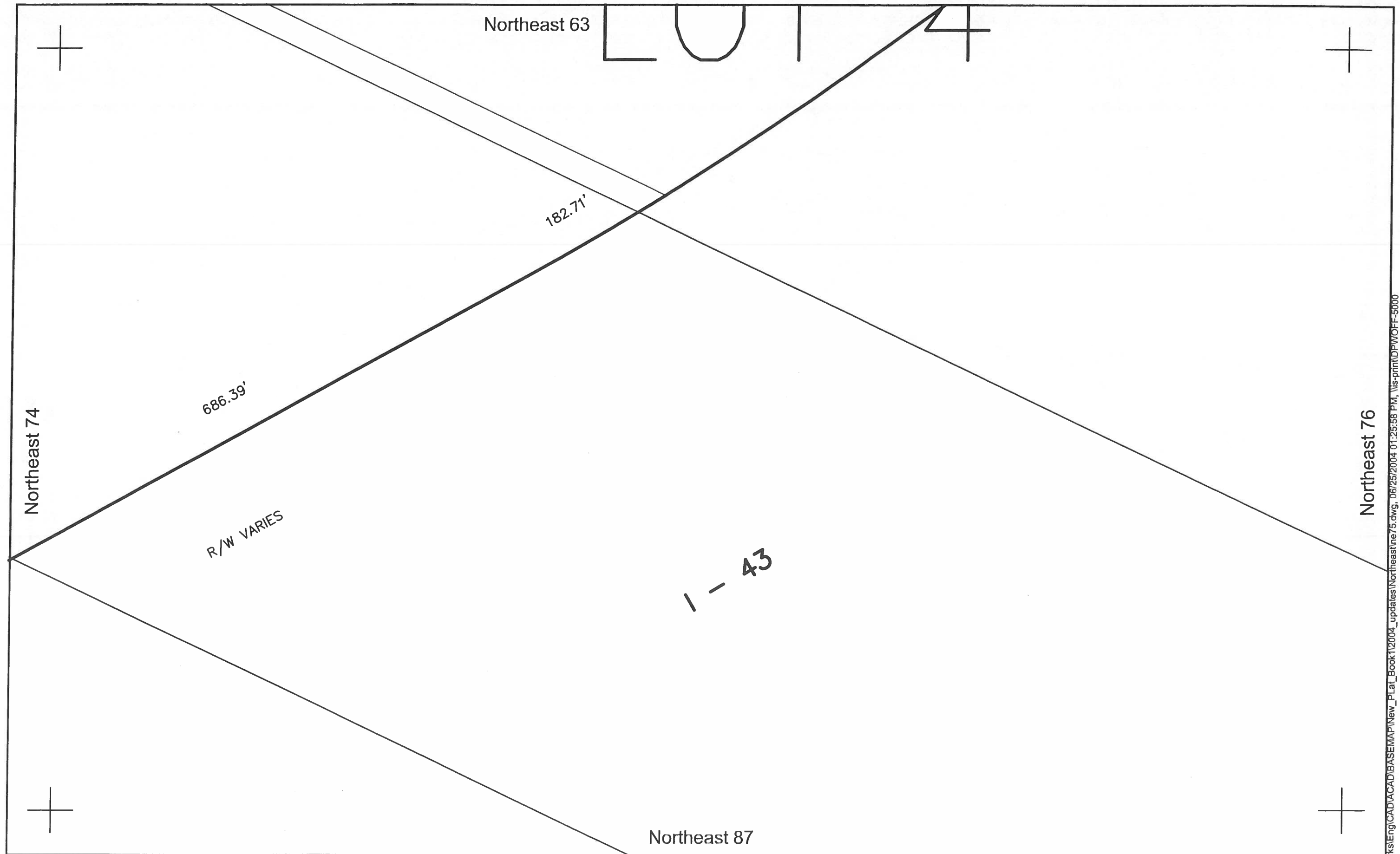

This is a compilation of records and data located in various county offices and is to be used for reference purposes only. The map is controlled by the field measurements between the corners of the Public Land Survey System and the parcels are mapped from available records which may not precisely fit field conditions. Brown County and/or The City of Green Bay are not responsible for any inaccuracies.



Scale 1" = 100'
0 100

This map was created by the Brown County Survey Department with funding provided by the City of Green Bay and the Wisconsin Land Information Program.
© 1999 Brown County Survey Department, Green Bay, WI 54305



City of Green Bay

NE
75

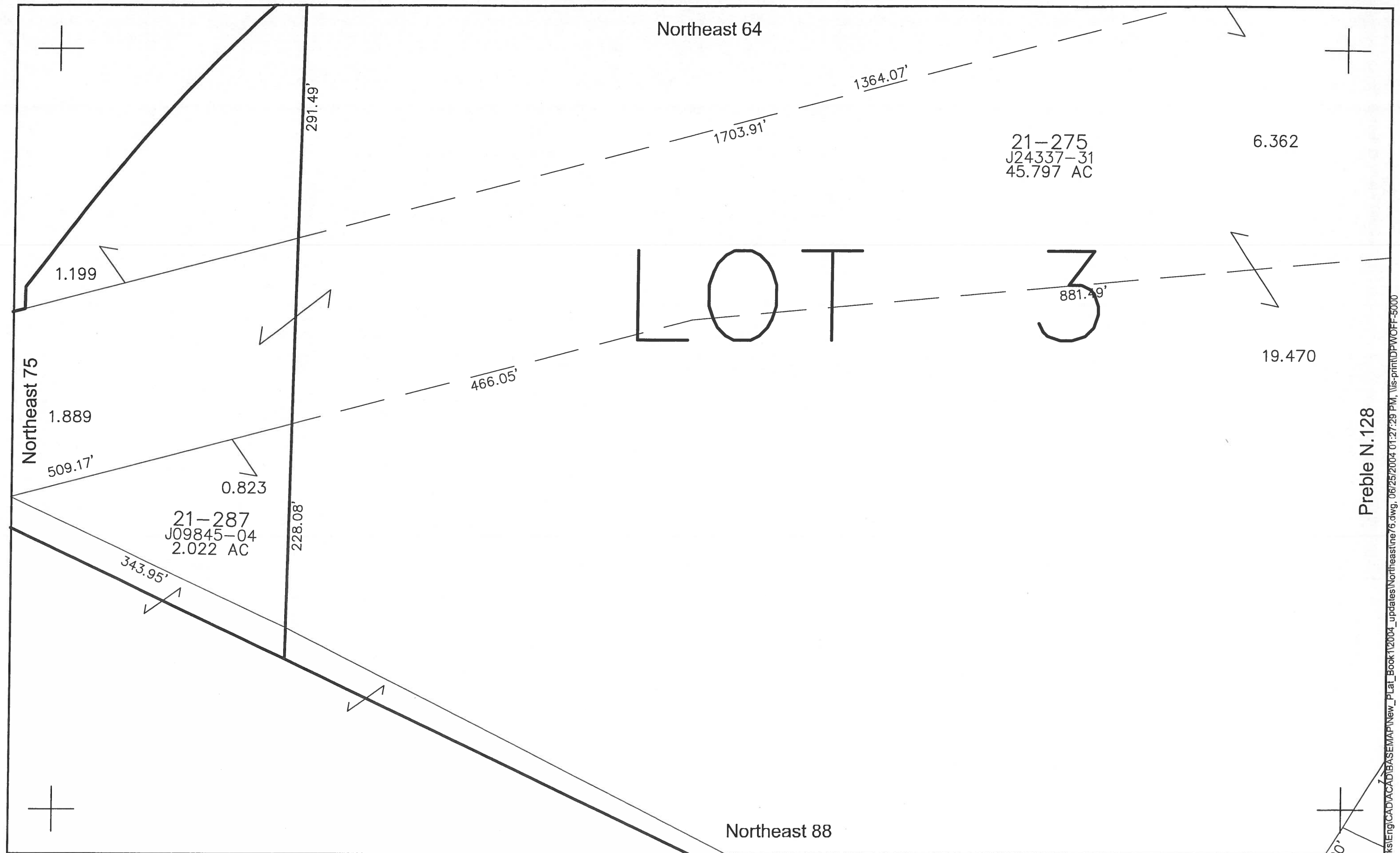

This is a compilation of records and data located in various county offices and is to be used for reference purposes only. The map is controlled by the field measurements between the corners of the Public Land Survey System and the parcels are mapped from available records which may not precisely fit field conditions. Brown County and/or The City of Green Bay are not responsible for any inaccuracies.



Scale 1" = 100'

This map was created by the Brown County Survey Department with funding provided by the City of Green Bay and the Wisconsin Land Information Program.
© 1999 Brown County Survey Department, Green Bay, WI 54305



City of Green Bay

NE
76

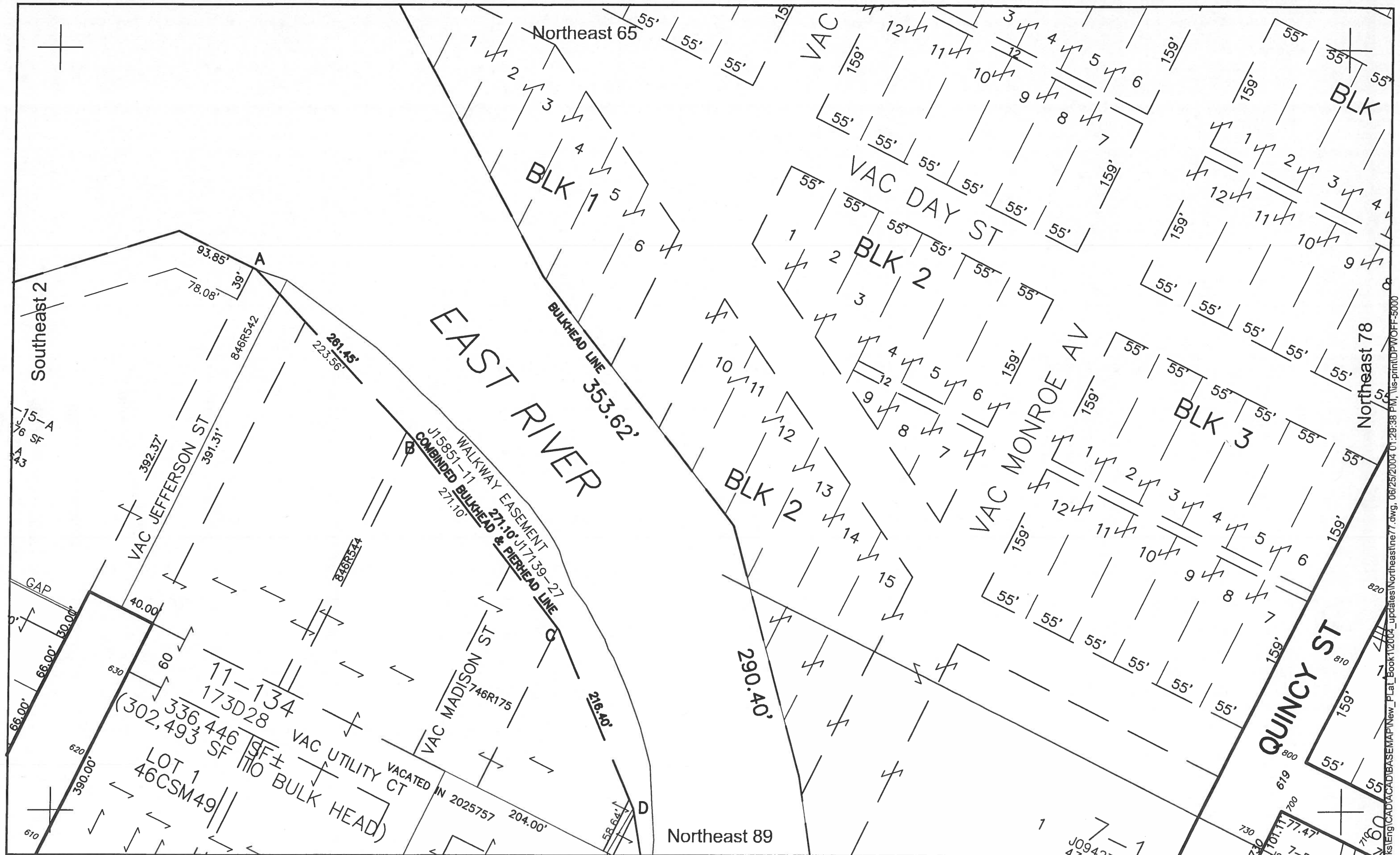

This is a compilation of records and data located in various county offices and is to be used for reference purposes only. The map is controlled by the field measurements between the corners of the Public Land Survey System and the parcels are mapped from available records which may not precisely fit field conditions. Brown County and/or The City of Green Bay are not responsible for any inaccuracies.



Scale 1" = 100'
0 100

This map was created by the Brown County Survey Department with funding provided by the City of Green Bay and the Wisconsin Land Information Program.
© 1999 Brown County Survey Department, Green Bay, WI 54305



City of Green Bay

NE
77

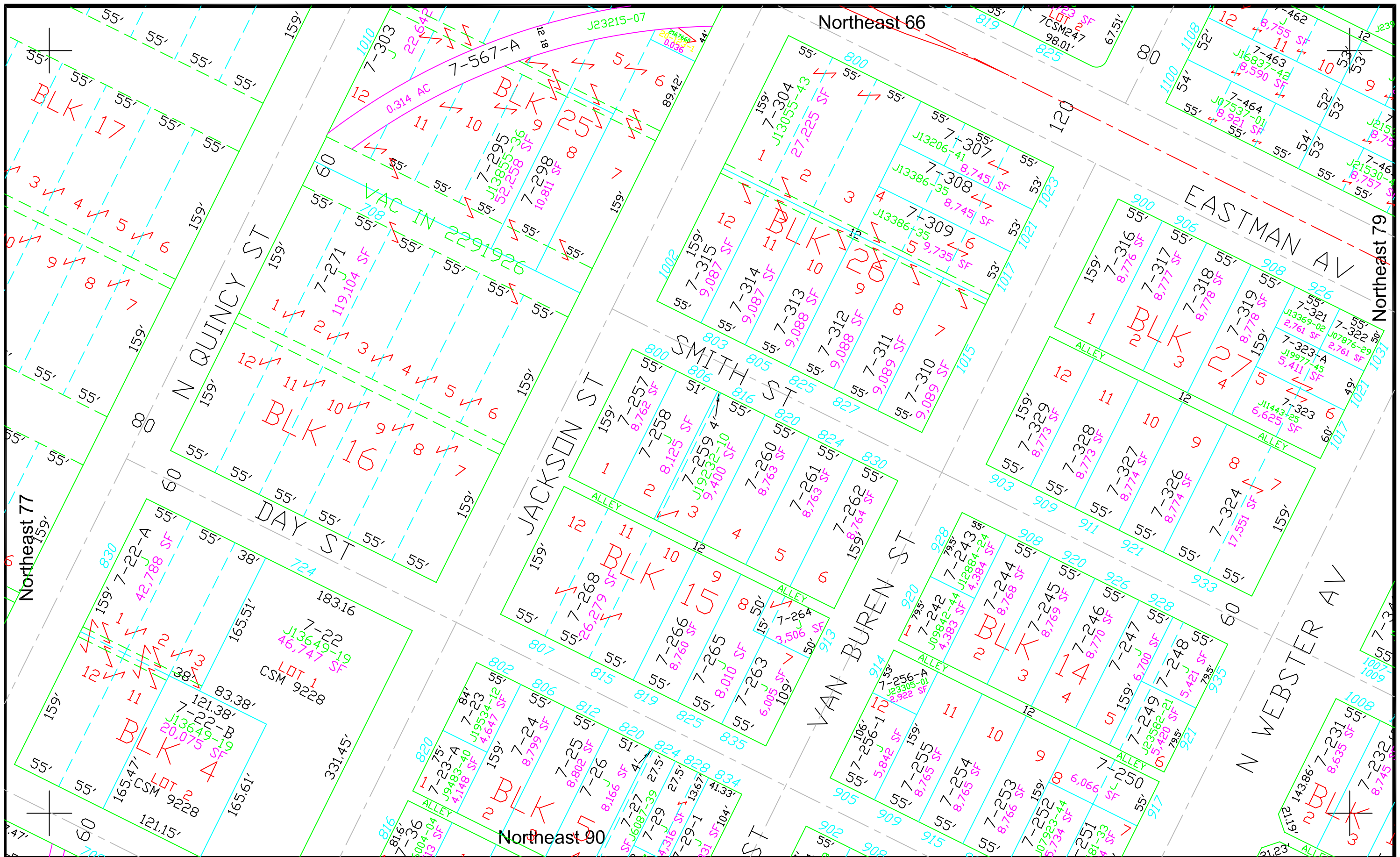

This is a compilation of records and data located in various county offices and is to be used for reference purposes only. The map is controlled by the field measurements between the corners of the Public Land Survey System and the parcels are mapped from available records which may not precisely fit field conditions. Brown County is not responsible for any inaccuracies.

Scale 1" = 100'
 © 2023 BROWN COUNTY SURVEY DEPT.



City of Green Bay

Brown County Plot Date: 8/1/2023
 RPL Office Drafter: T LESLIE

Northeast 78

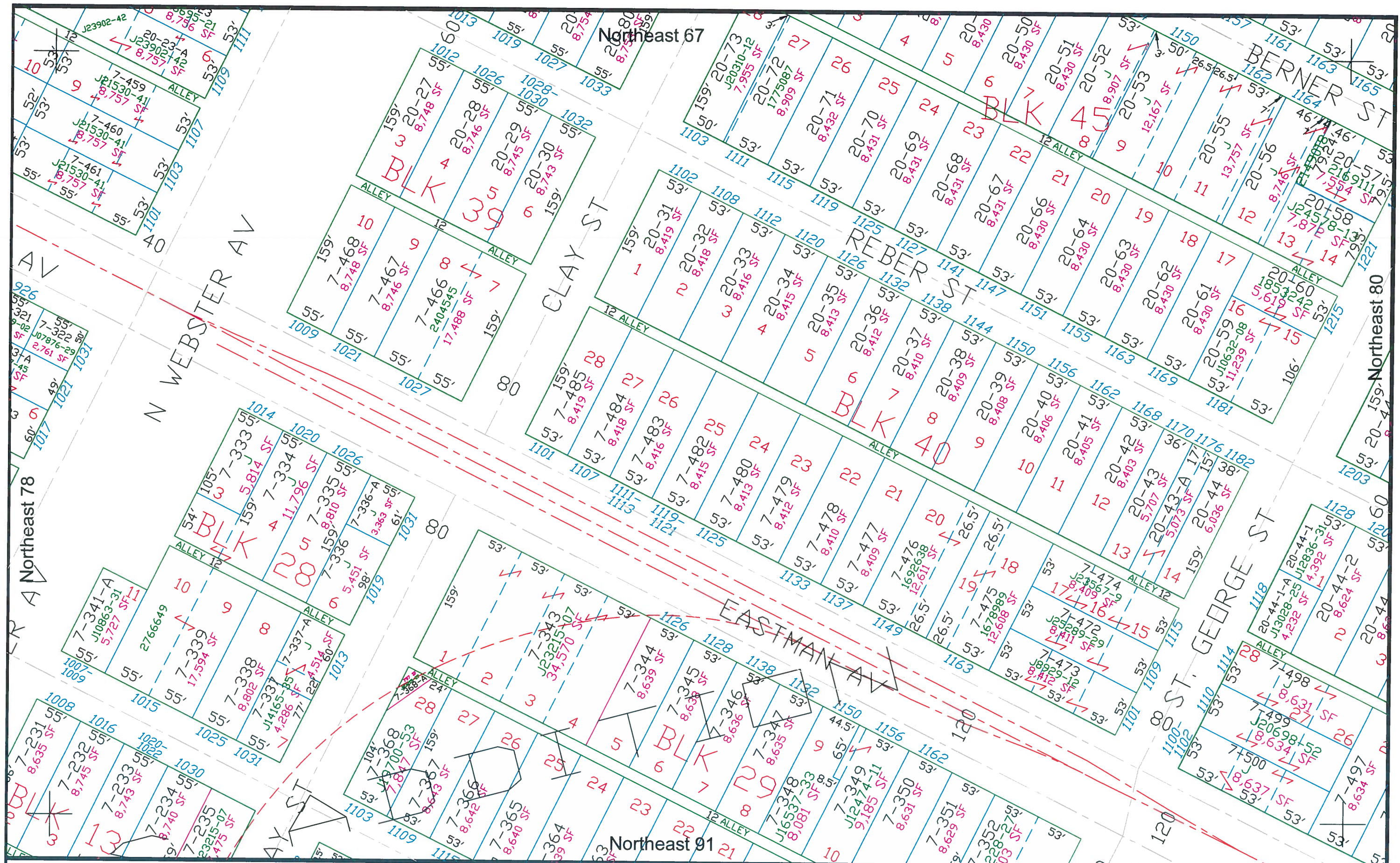

This is a compilation of records and data located in various county offices and is to be used for reference purposes only. The map is controlled by the field measurements between the corners of the Public Land Survey System and the parcels are mapped from available records which may not precisely fit field conditions. Brown County is not responsible for any inaccuracies.

Scale 1" = 100'
 © 2019 BROWN COUNTY SURVEY DEPT.



City of Green Bay Northeast
 Brown County Plot Date: 12/26/2019
 RPL Office Drafter: T LESLIE
 79

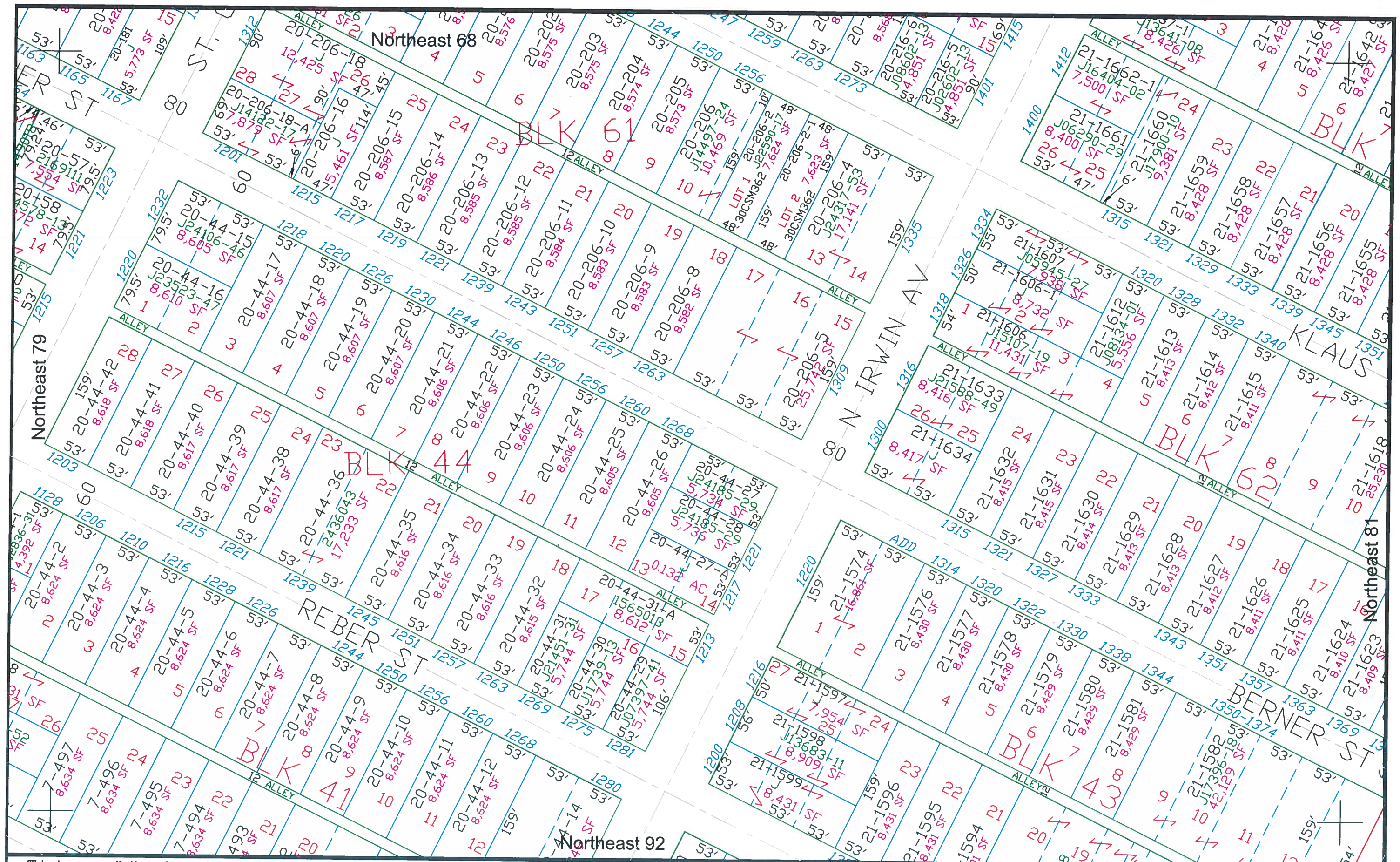

This is a compilation of records and data located in various county offices and is to be used for reference purposes only. The map is controlled by the field measurements between the corners of the Public Land Survey System and the parcels are mapped from available records which may not precisely fit field conditions. Brown County is not responsible for any inaccuracies.

Scale 1" = 100'

© 2019 BROWN COUNTY SURVEY DEPT.



City of Green Bay

Brown County Plot Date: 8/1/2019
RPL Office Drafter: T LESLIE

Northeast

80

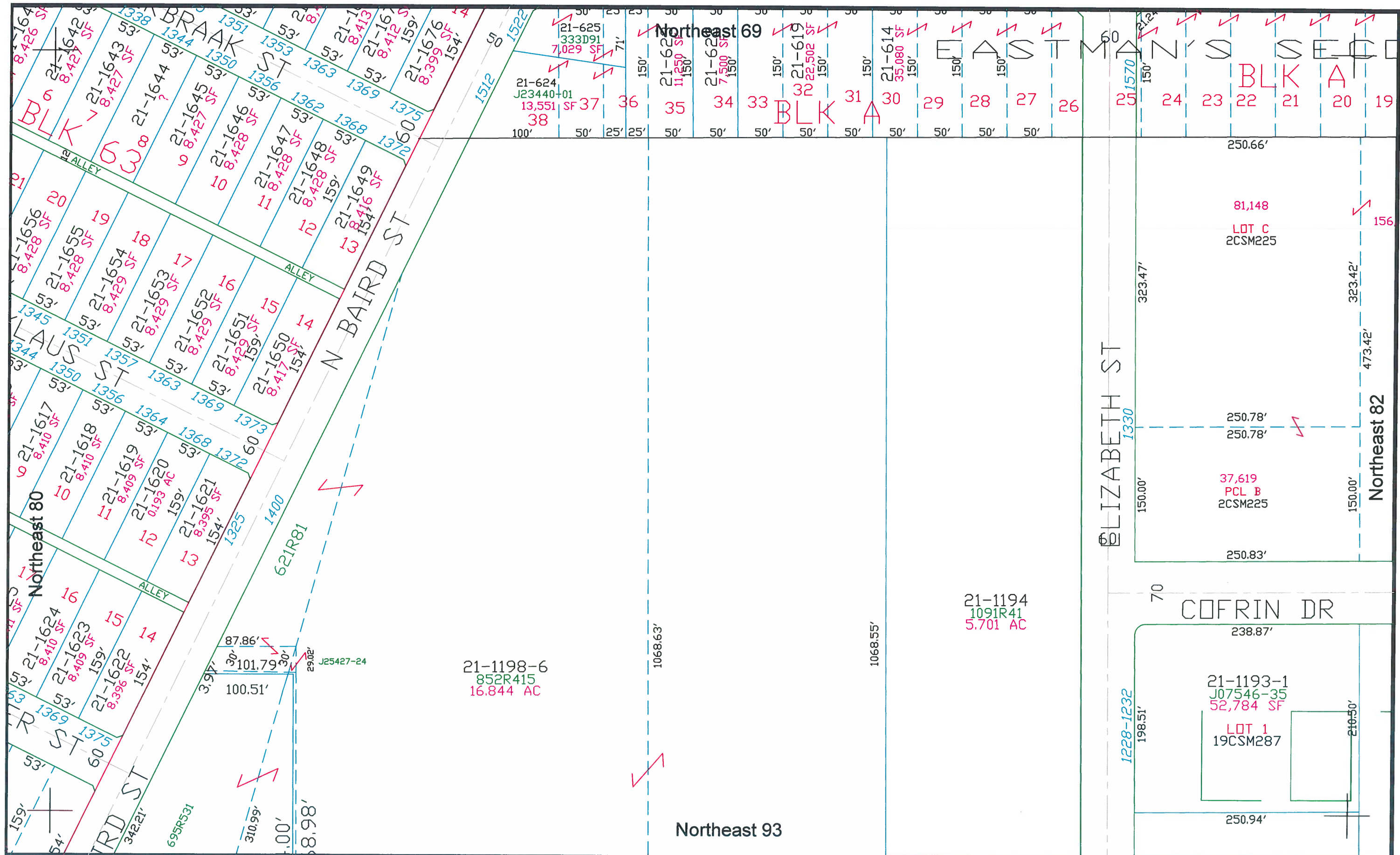

This is a compilation of records and data located in various county offices and is to be used for reference purposes only. The map is controlled by the field measurements between the corners of the Public Land Survey System and the parcels are mapped from available records which may not precisely fit field conditions. Brown County is not responsible for any inaccuracies.

Scale 1" = 100'
 0 100
 © 2011 BROWN COUNTY SURVEY DEPT.

City of Green Bay

Brown County Plot Date: 6/30/11
 RPL Office Drafter: D PHELPS

Northeast
 81

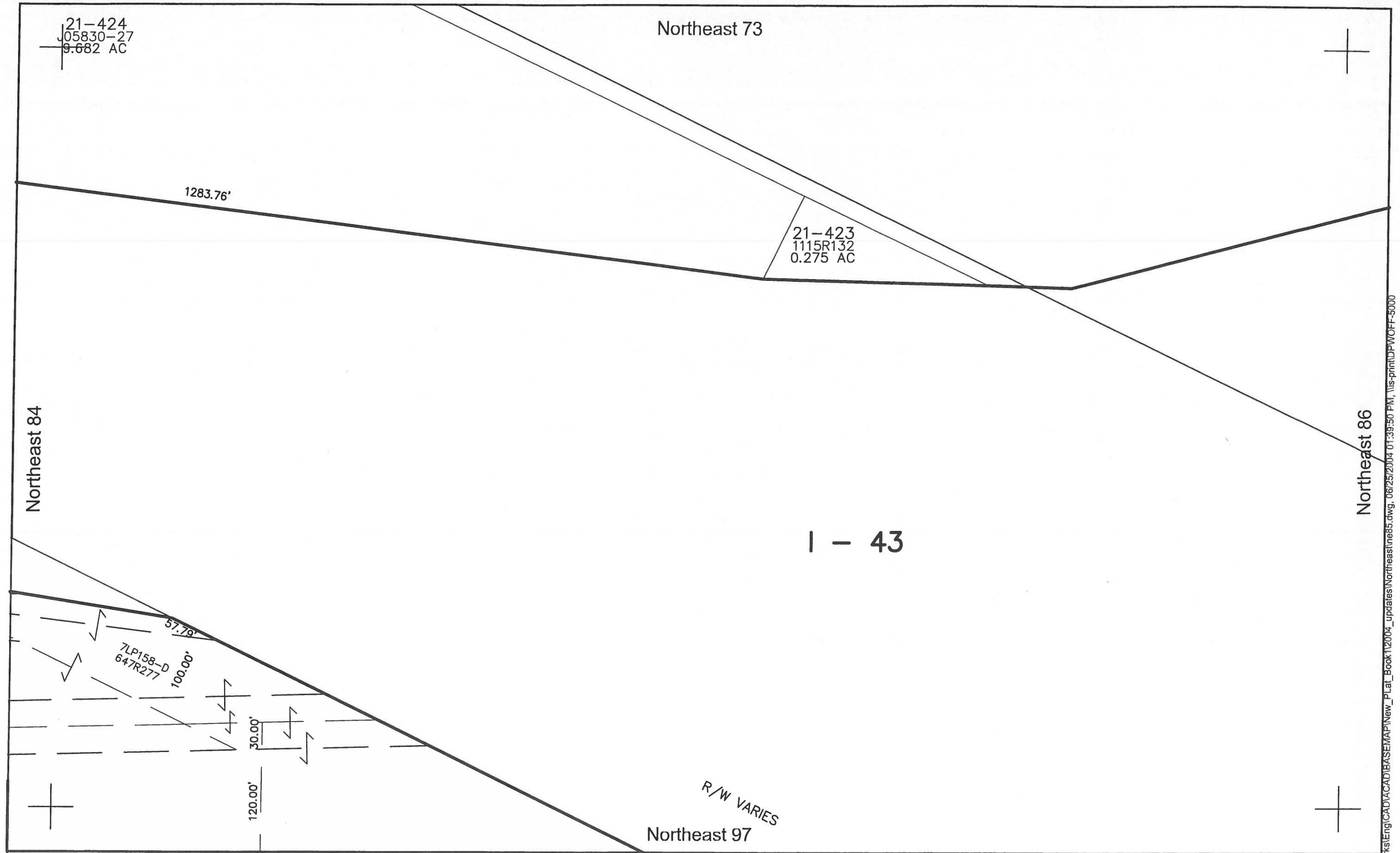

This is a compilation of records and data located in various county offices and is to be used for reference purposes only. The map is controlled by the field measurements between the corners of the Public Land Survey System and the parcels are mapped from available records which may not precisely fit field conditions. Brown County and/or The City of Green Bay are not responsible for any inaccuracies.



Scale 1" = 100'

This map was created by the Brown County Survey Department with funding provided by the City of Green Bay and the Wisconsin Land Information Program.
© 1999 Brown County Survey Department, Green Bay, WI 54305



City of Green Bay

NE 85

I:\DeptData\PubWorks\Eng\CAD\ACAD\BASEMAP\New_Plat_Book\12004_updates\Northeast\ne85.dwg, 06/25/2004 01:39:50 PM, Vis-print\DPW\OFF-5000

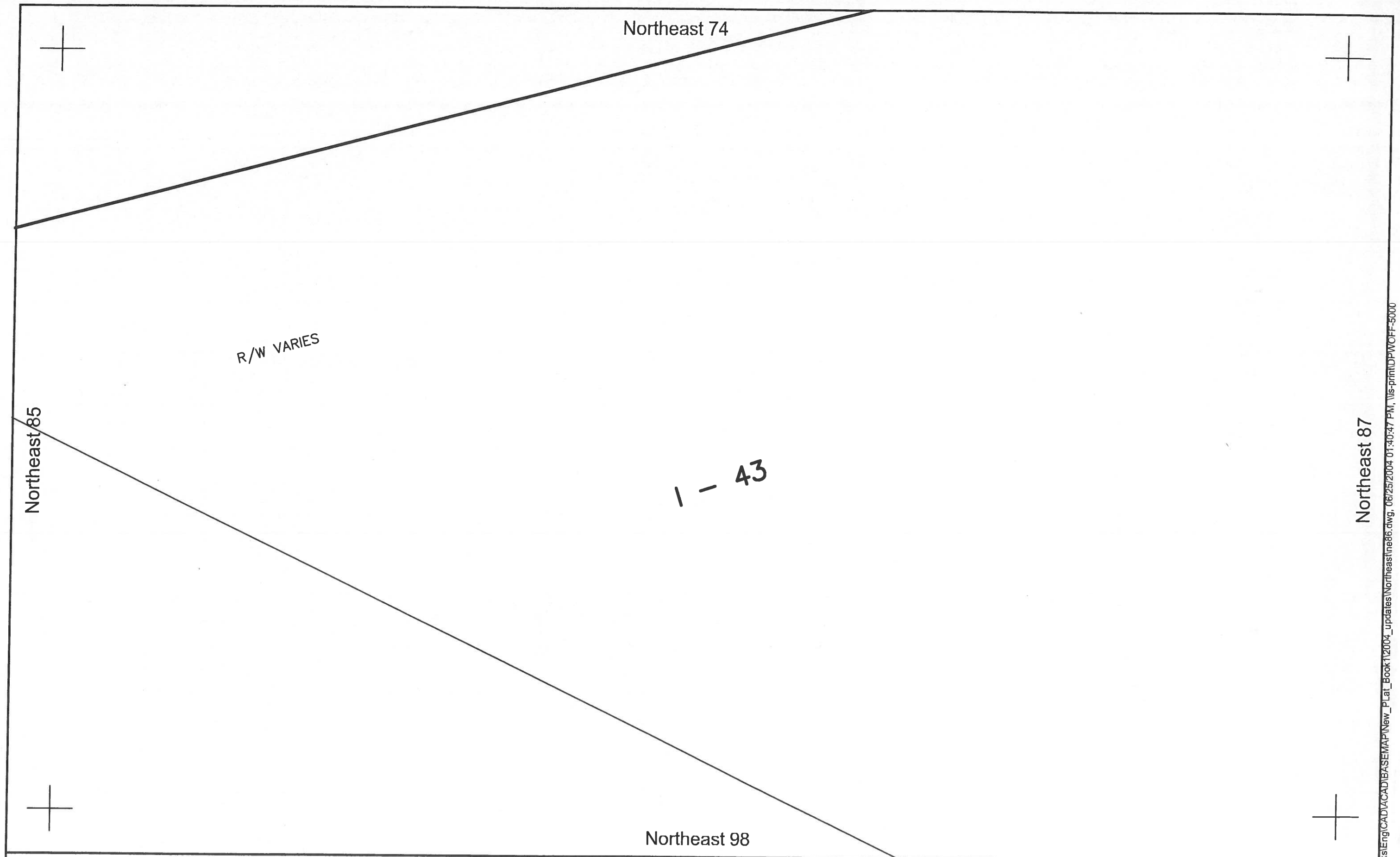

This is a compilation of records and data located in various county offices and is to be used for reference purposes only. The map is controlled by the field measurements between the corners of the Public Land Survey System and the parcels are mapped from available records which may not precisely fit field conditions. Brown County and/or The City of Green Bay are not responsible for any inaccuracies.



Scale 1" = 100'

This map was created by the Brown County Survey Department with funding provided by the City of Green Bay and the Wisconsin Land Information Program.
© 1999 Brown County Survey Department, Green Bay, WI 54305



City of Green Bay

NE
86

Northeast 75

Northeast 86

Northeast 88

1 - 43

Northeast 99

EDI

NE
87

This is a compilation of records and data located in various county offices and is to be used for reference purposes only. The map is controlled by the field measurements between the corners of the Public Land Survey System and the parcels are mapped from available records which may not precisely fit field conditions. Brown County and/or The City of Green Bay are not responsible for any inaccuracies.



Scale 1" = 100'
0 100

This map was created by the Brown County Survey Department with funding provided by the City of Green Bay and the Wisconsin Land Information Program.
© 1999 Brown County Survey Department, Green Bay, WI 54305



City of Green Bay

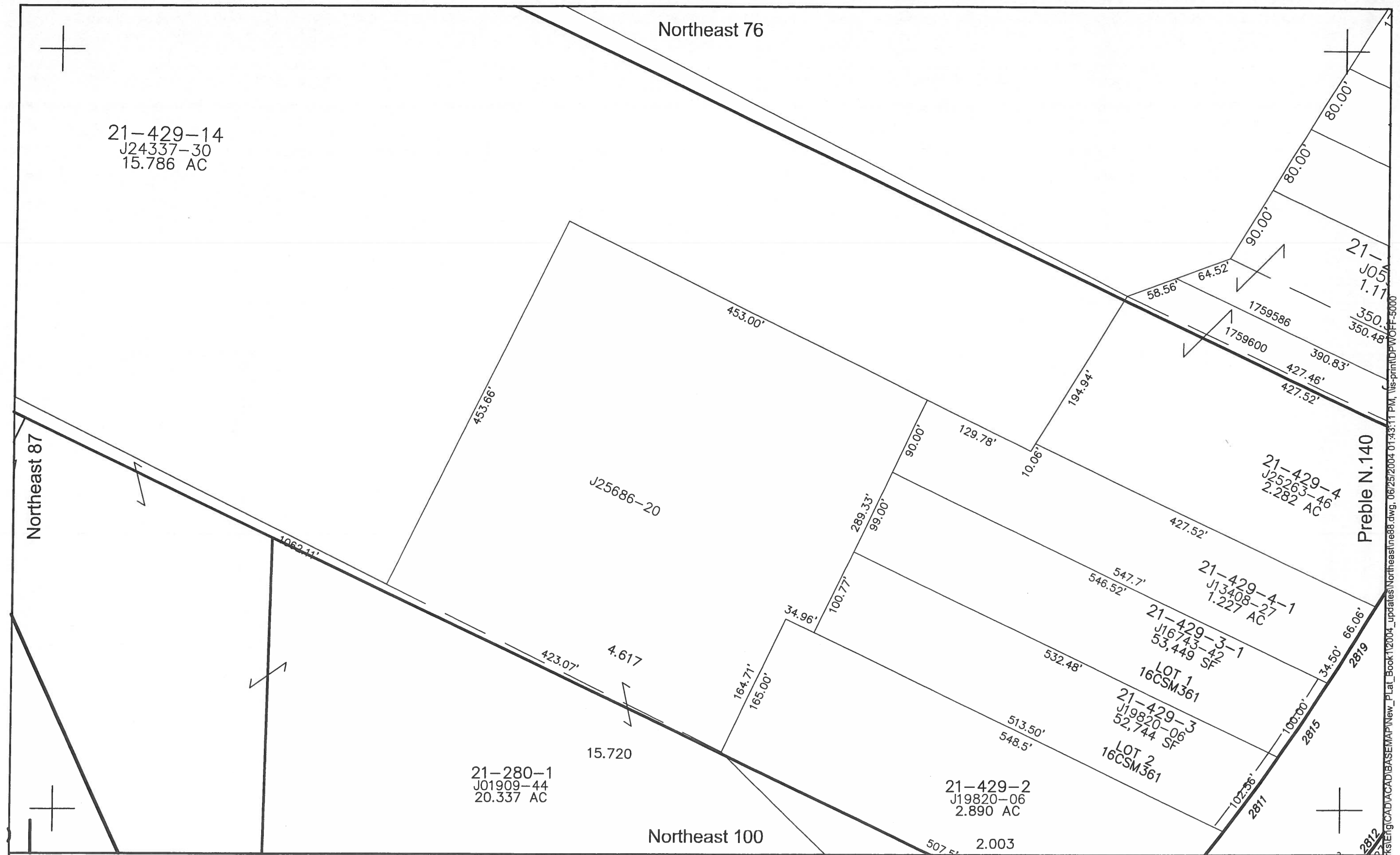

This is a compilation of records and data located in various county offices and is to be used for reference purposes only. The map is controlled by the field measurements between the corners of the Public Land Survey System and the parcels are mapped from available records which may not precisely fit field conditions. Brown County and/or The City of Green Bay are not responsible for any inaccuracies.



Scale 1" = 100'

This map was created by the Brown County Survey Department with funding provided by the City of Green Bay and the Wisconsin Land Information Program.

© 1999 Brown County Survey Department, Green Bay, WI 54305



City of Green Bay

NE 88

I:\DeptData\PubWorks\Eng\CAD\ACAD\BASEMAP\New_Plat_Book112004_updates\Northeast\ne88.dwg, 06/25/2004 01:43:11 PM, Vis-print\DPW\OFF-5000

Southeast 5

Northeast 77

Northeast 101

Northeast 90

This is a compilation of records and data located in various county offices and is to be used for reference purposes only. The map is controlled by the field measurements between the corners of the Public Land Survey System and the parcels are mapped from available records which may not precisely fit field conditions. Brown County is not responsible for any inaccuracies.



Scale 1" = 100'
0 100
© 2017 BROWN COUNTY SURVEY DEPT.



City of Green Bay Northeast
Brown County Plot Date: 11/15/2017
RPL Office Drafter: T LESLIE
89

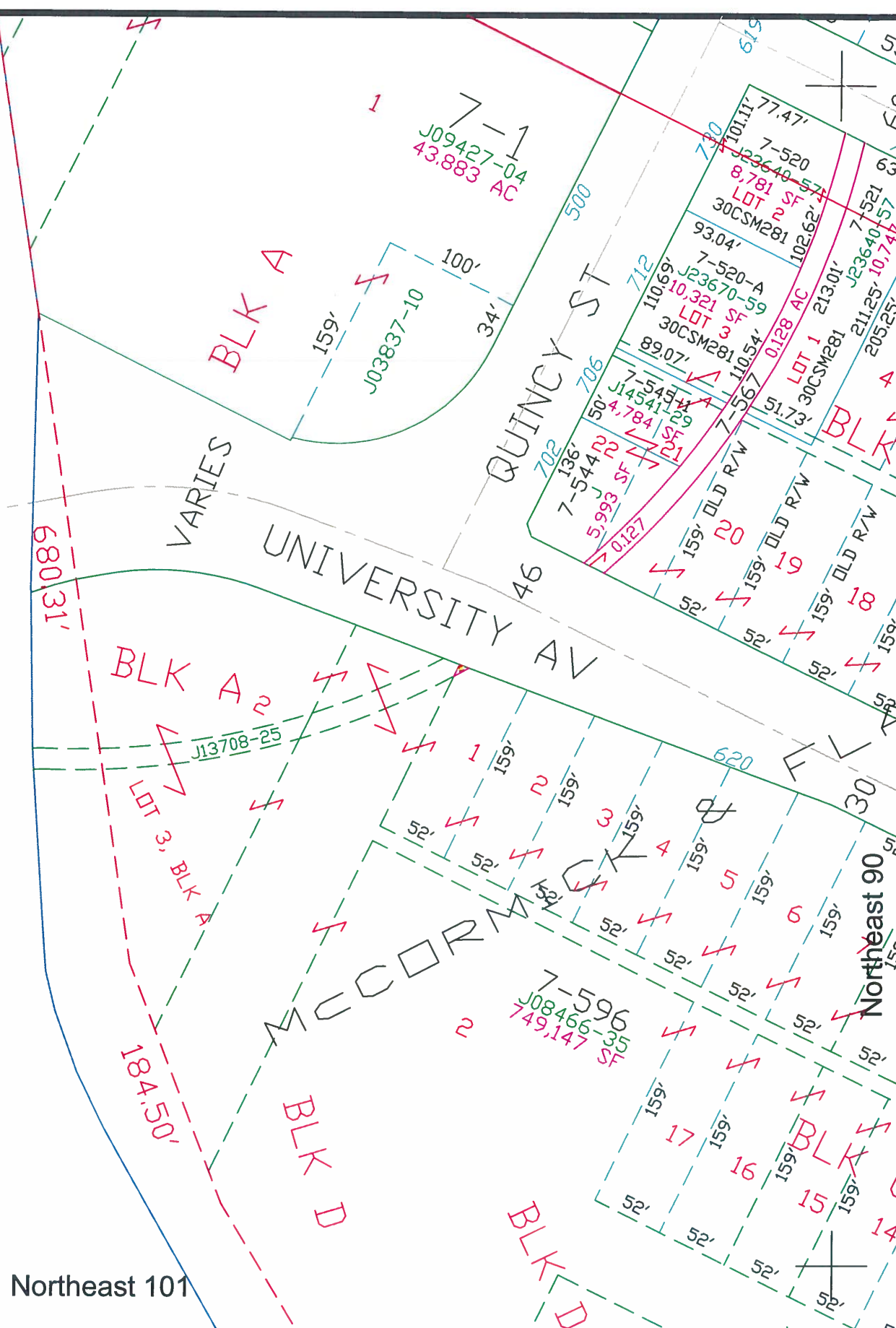

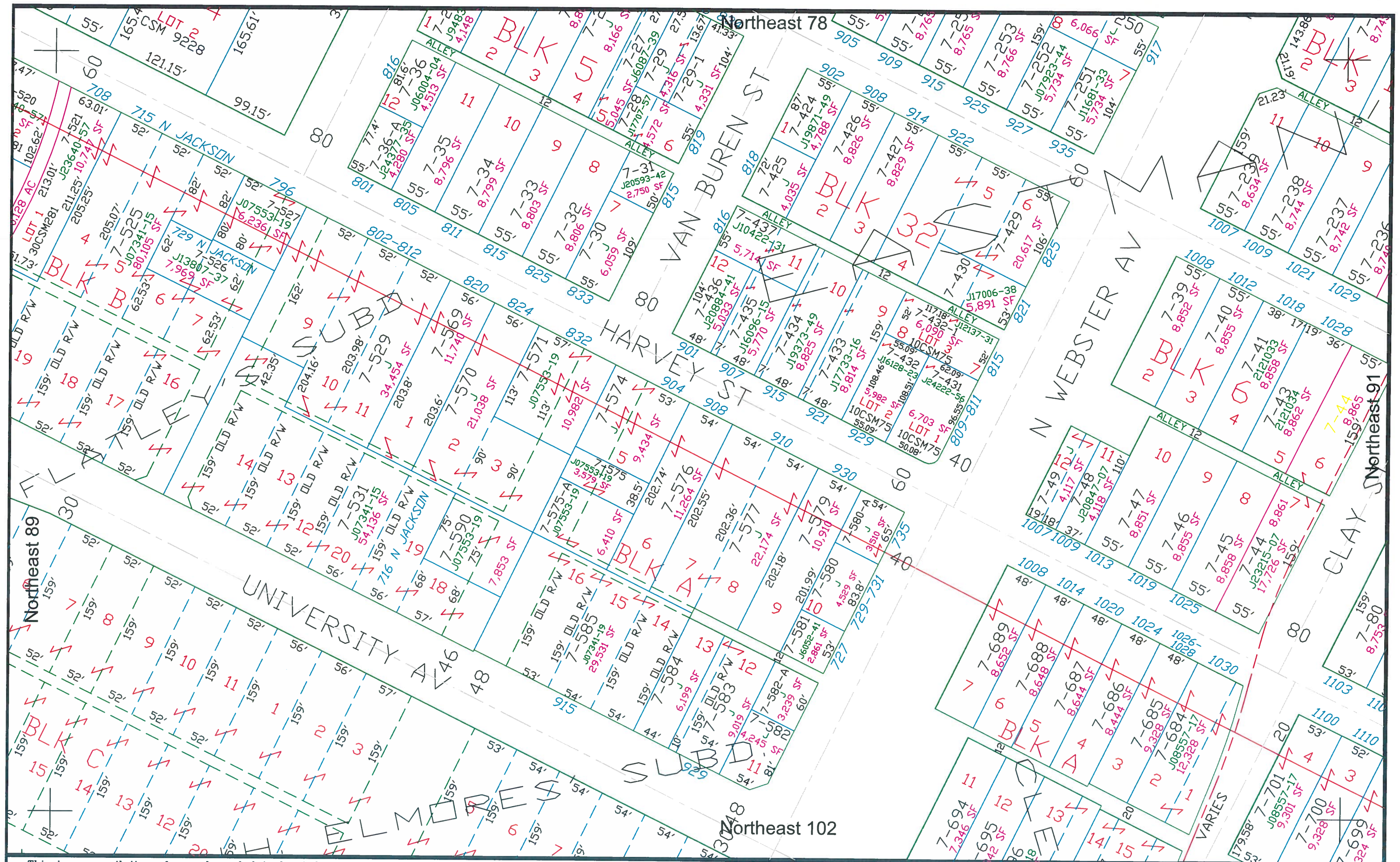

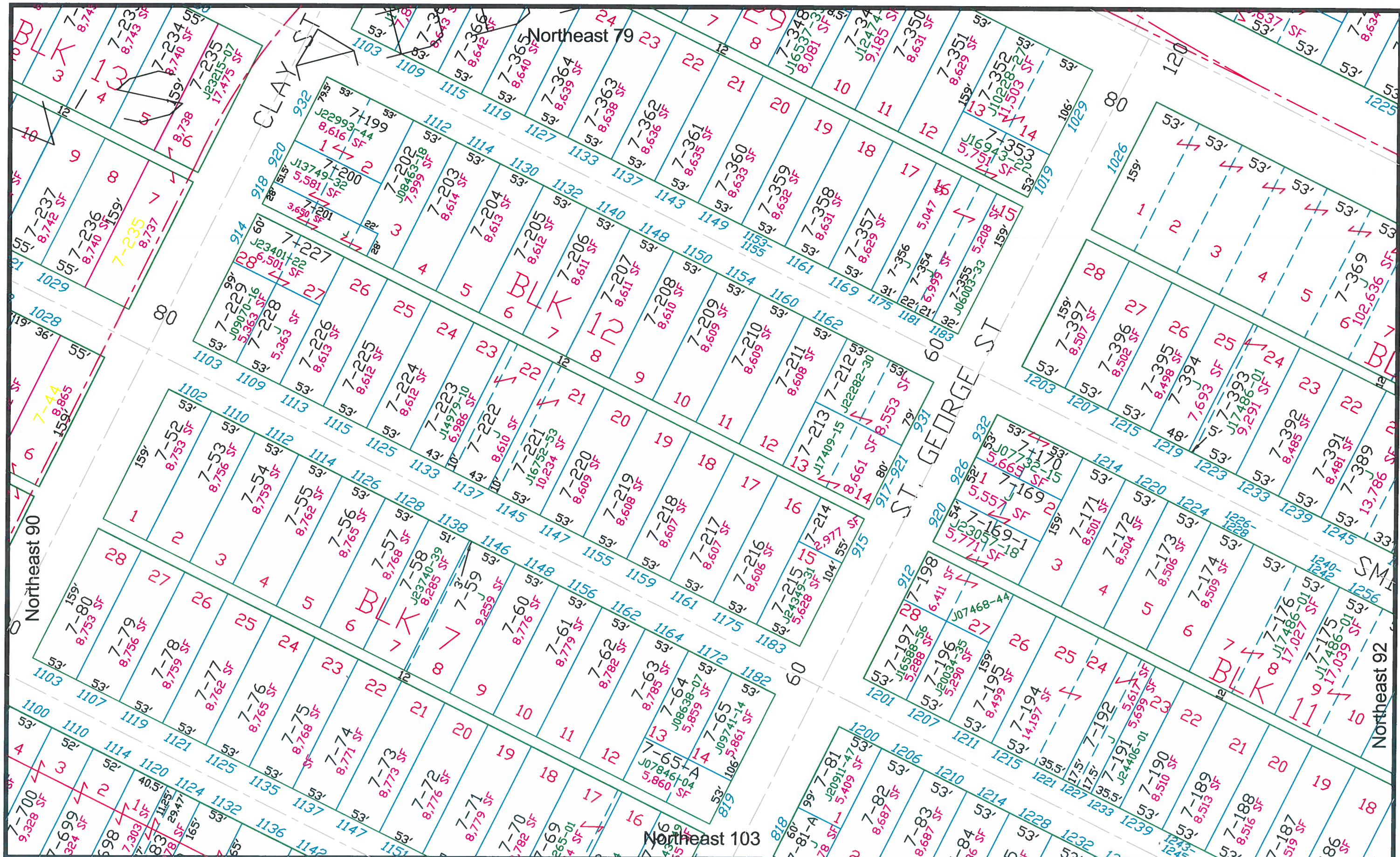

This is a compilation of records and data located in various county offices and is to be used for reference purposes only. The map is controlled by the field measurements between the corners of the Public Land Survey System and the parcels are mapped from available records which may not precisely fit field conditions. Brown County is not responsible for any inaccuracies.

Scale 1" = 100'
 © 2006 BROWN COUNTY SURVEY DEPT.

City of Green Bay

Brown County Plot Date: 12/13/06
 RPL Office Drafter: D PHELPS

Northeast
 91

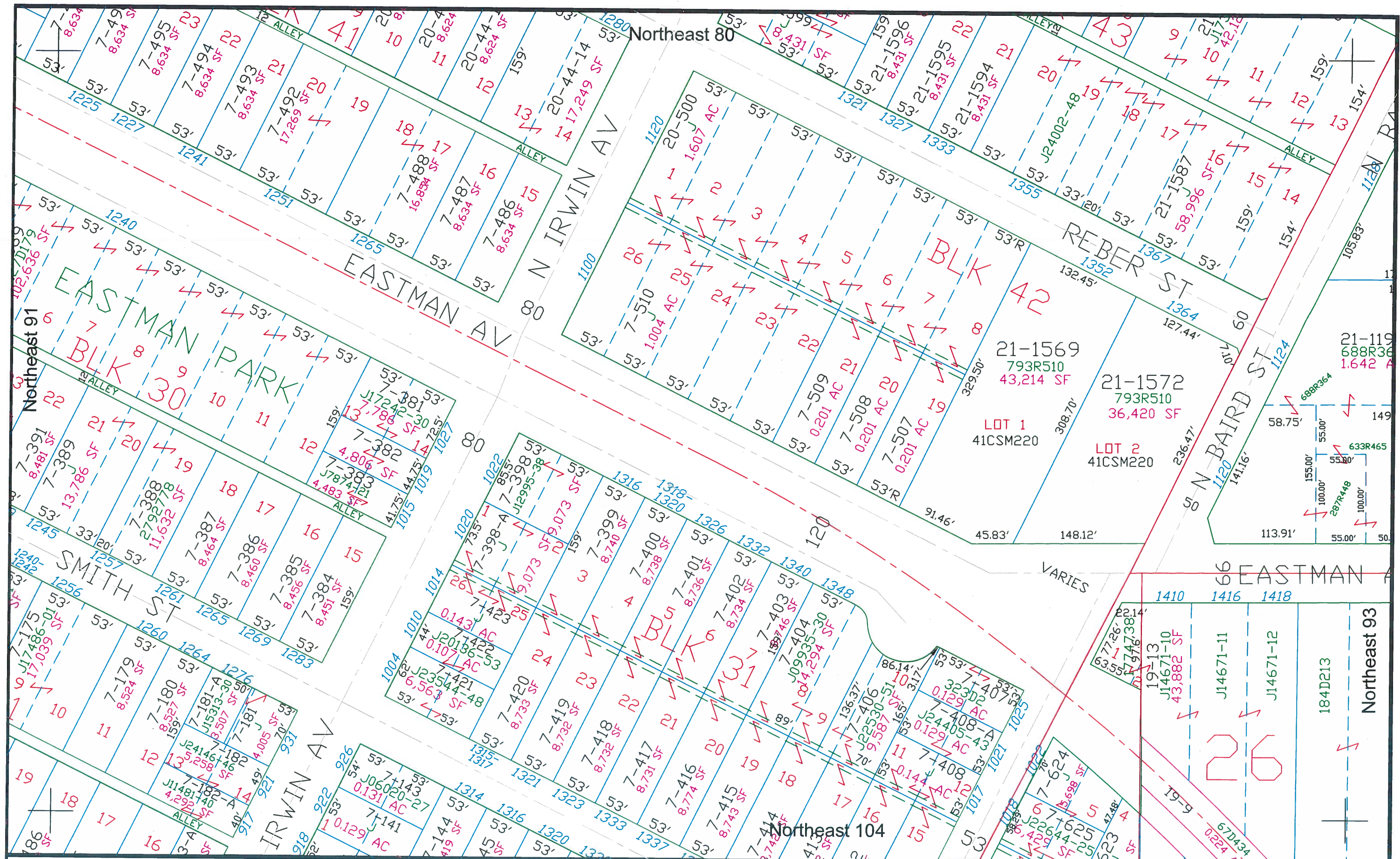

This is a compilation of records and data located in various county offices and is to be used for reference purposes only. The map is controlled by the field measurements between the corners of the Public Land Survey System and the parcels are mapped from available records which may not precisely fit field conditions. Brown County is not responsible for any inaccuracies.

Scale 1" = 100'

© 2019 BROWN COUNTY SURVEY DEPT.



City of Green Bay

Brown County Plot Date: 8/15/2019
RPL Office Drafter: T LESLIE

Northeast

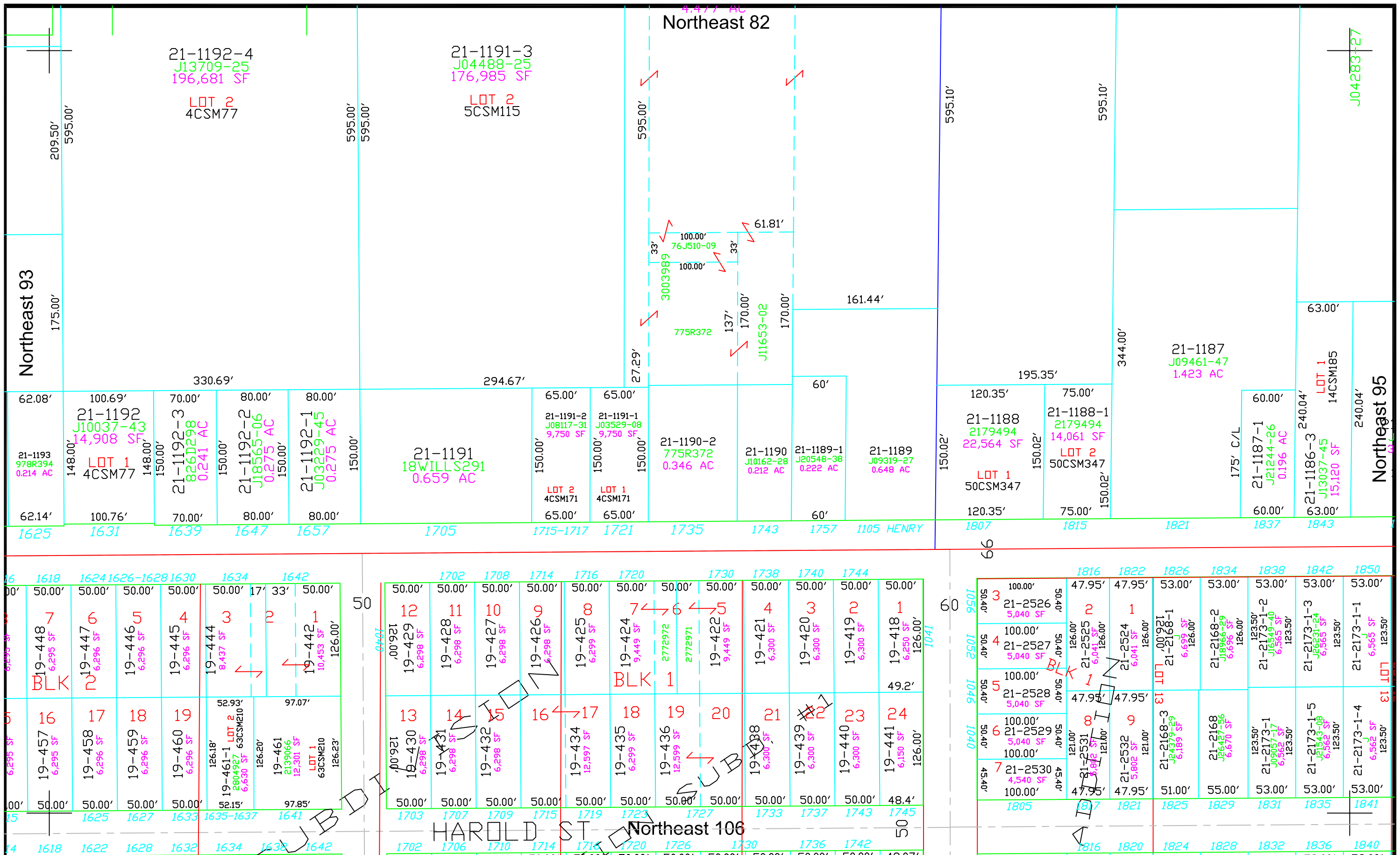

This is a compilation of records and data located in various county offices and is to be used for reference purposes only. The map is controlled by the field measurements between the corners of the Public Land Survey System and the parcels are mapped from available records which may not precisely fit field conditions. Brown County is not responsible for any inaccuracies.

Scale 1" = 100'
© 2022 BROWN COUNTY SURVEY DEPT.



City of Green Bay Northeast
Brown County Plot Date: 6/14/2022
RPL Office Drafter: T LESLIE
94

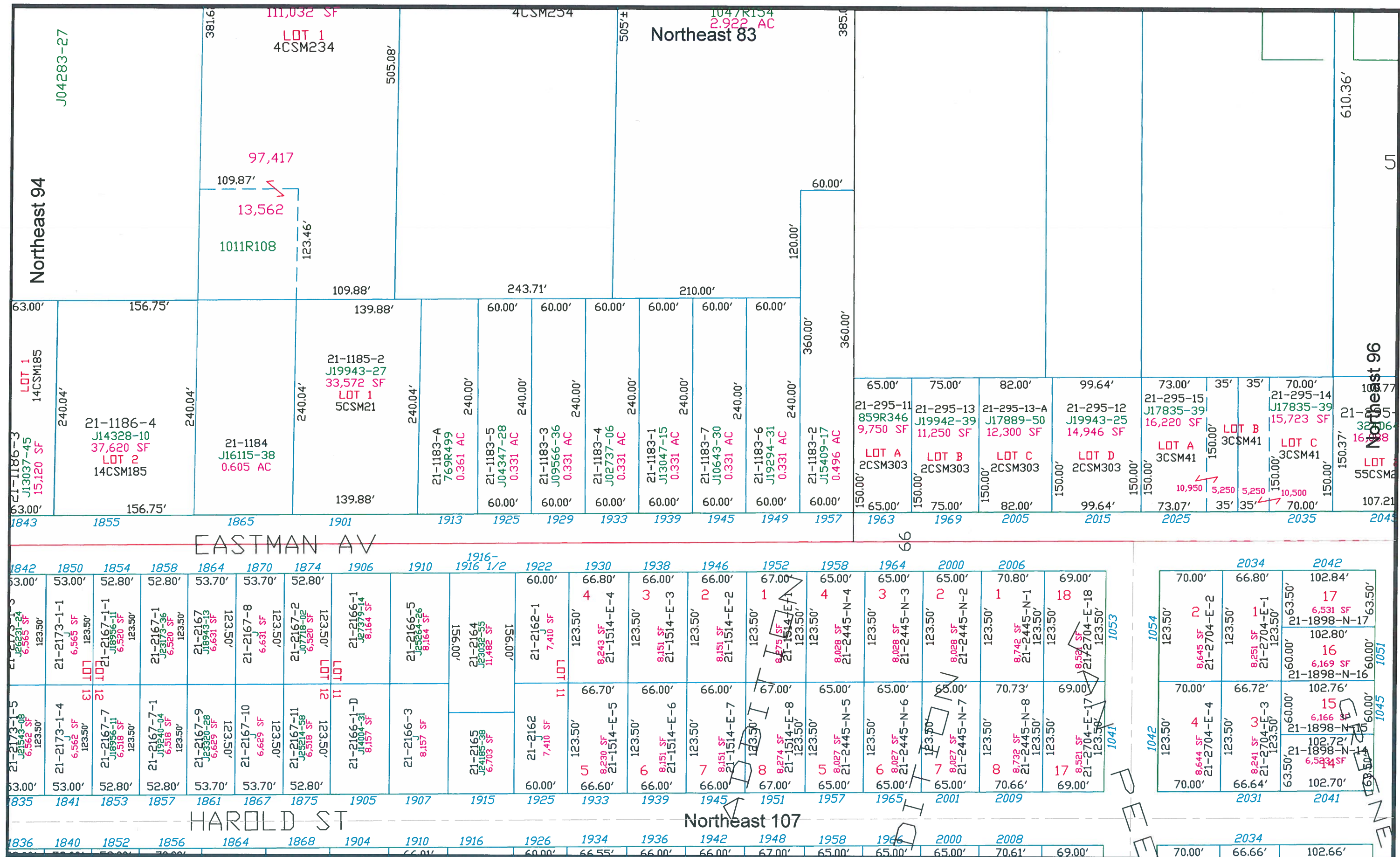

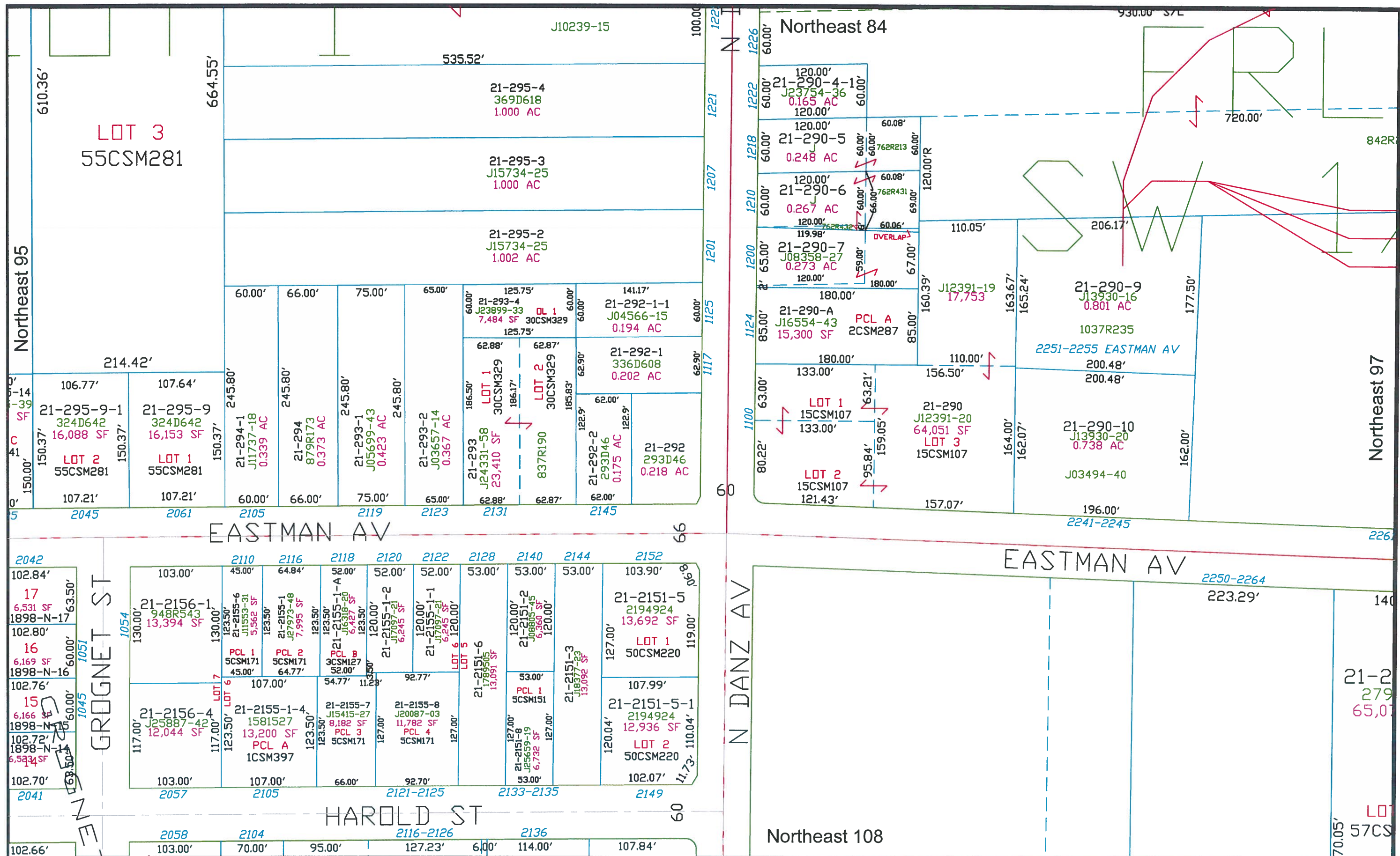

This is a compilation of records and data located in various county offices and is to be used for reference purposes only. The map is controlled by the field measurements between the corners of the Public Land Survey System and the parcels are mapped from available records which may not precisely fit field conditions. Brown County is not responsible for any inaccuracies.

Scale 1" = 100'
© 2012 BROWN COUNTY SURVEY DEPT.

City of Green Bay Northeast
Brown County Plot Date: 8/24/12
RPL Office Drafter: T LESLIE
96

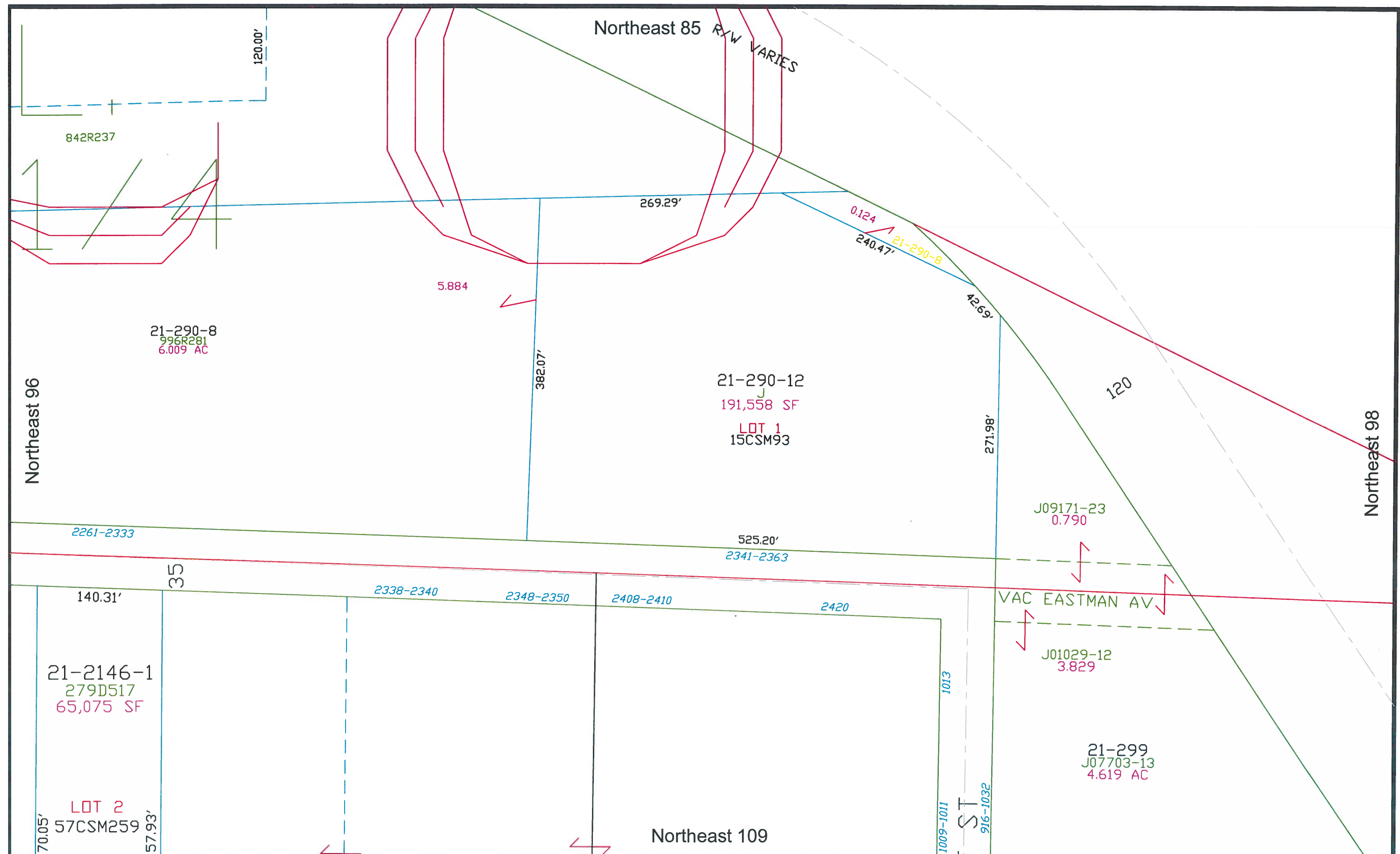

This is a compilation of records and data located in various county offices and is to be used for reference purposes only. The map is controlled by the field measurements between the corners of the Public Land Survey System and the parcels are mapped from available records which may not precisely fit field conditions. Brown County is not responsible for any inaccuracies.

Scale 1" = 100'
 0 100
 © 2012 BROWN COUNTY SURVEY DEPT.

City of Green Bay

Brown County Plot Date: 8/24/12
 RPL Office Drafter: T LESLIE

Northeast
 97

Northeast 86

1 - 43

Northeast 97

Northeast 99

Northeast 110

This is a compilation of records and data located in various county offices and is to be used for reference purposes only. The map is controlled by the field measurements between the corners of the Public Land Survey System and the parcels are mapped from available records which may not precisely fit field conditions. Brown County and/or The City of Green Bay are not responsible for any inaccuracies.



Scale 1" = 100'

This map was created by the Brown County Survey Department with funding provided by the City of Green Bay and the Wisconsin Land Information Program.
© 1999 Brown County Survey Department, Green Bay, WI 54305



City of Green Bay

NE 98

I:\DepData\PubWorks\Eng\CAD\ACAD\BASEMAP\New_Plat_Book1\2004_updates\Northeast\ne98.dwg, 06/25/2004 02:19:23 PM, IIS-print\DPW\OFF-5000

Northeast 87

FRL

1 - 43

Northeast 98

R/W VARIES

Northeast 100

645.38'

270.68'

244.18'

395.56'

CEDAR LAKE APARTMENTS A CONDOMINIUM

21-5986 THRU 21-6065

BLDS 840 850 860 870 880 & 890

Northeast 111

This is a compilation of records and data located in various county offices and is to be used for reference purposes only. The map is controlled by the field measurements between the corners of the Public Land Survey System and the parcels are mapped from available records which may not precisely fit field conditions. Brown County and/or The City of Green Bay are not responsible for any inaccuracies.



Scale 1" = 100'

This map was created by the Brown County Survey Department with funding provided by the City of Green Bay and the Wisconsin Land Information Program.
© 1999 Brown County Survey Department, Green Bay, WI 54305



City of Green Bay

NE 99

I:\DepData\PubWorks\Eng\CAD\CAD\BASEMAP\New_Plat_Book1\2004_updates\Northeast\ne99.dwg, 06/25/2004 02:20:16 PM, Vis-print\DPW\OFF-5000

NE
100



This is a compilation of records and data located in various county offices and is to be used for reference purposes only. The map is controlled by the field measurements between the corners of the Public Land Survey System and the parcels are mapped from available records which may not precisely fit field conditions. Brown County and/or The City of Green Bay are not responsible for any inaccuracies.



Scale 1" = 100'

This map was created by the Brown County Survey Department with funding provided by the City of Green Bay and the Wisconsin Land Information Program.
© 1999 Brown County Survey Department, Green Bay, WI 54305



City of Green Bay

NE 101

I:\DepData\PubWorks\Eng\CAD\CAD\B\SEMAP\New_Plat_Book112004_updates\Northeast101.dwg, 06/25/2004 02:31:31 PM, I:\s-print\DPW\OFF-5000

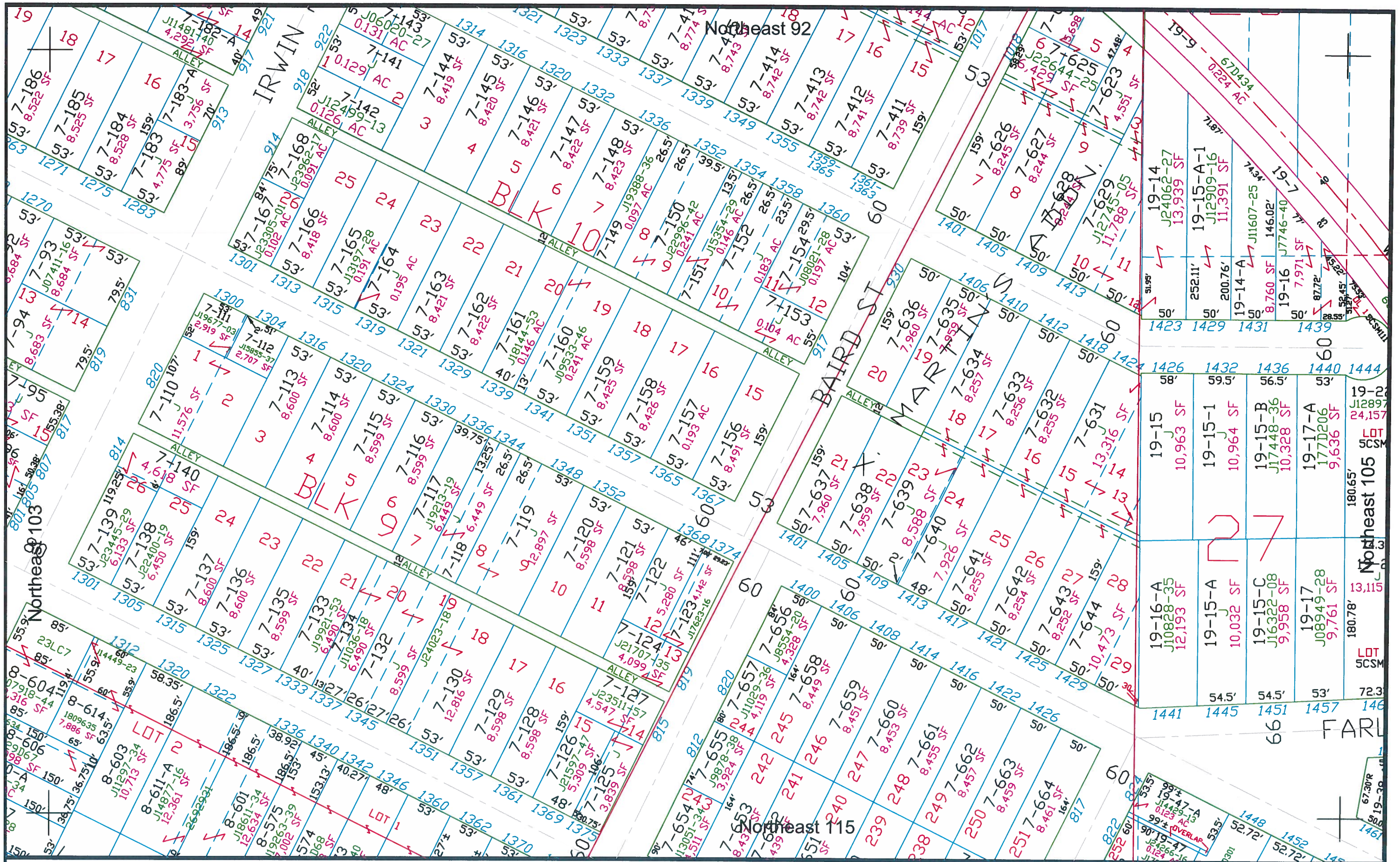

This is a compilation of records and data located in various county offices and is to be used for reference purposes only. The map is controlled by the field measurements between the corners of the Public Land Survey System and the parcels are mapped from available records which may not precisely fit field conditions. Brown County is not responsible for any inaccuracies.

Scale 1" = 100'
© 2015 BROWN COUNTY SURVEY DEPT.

City of Green Bay
Brown County Plot Date: 2/12/2015
RPL Office Drafter: T LESLIE
Northeast
104

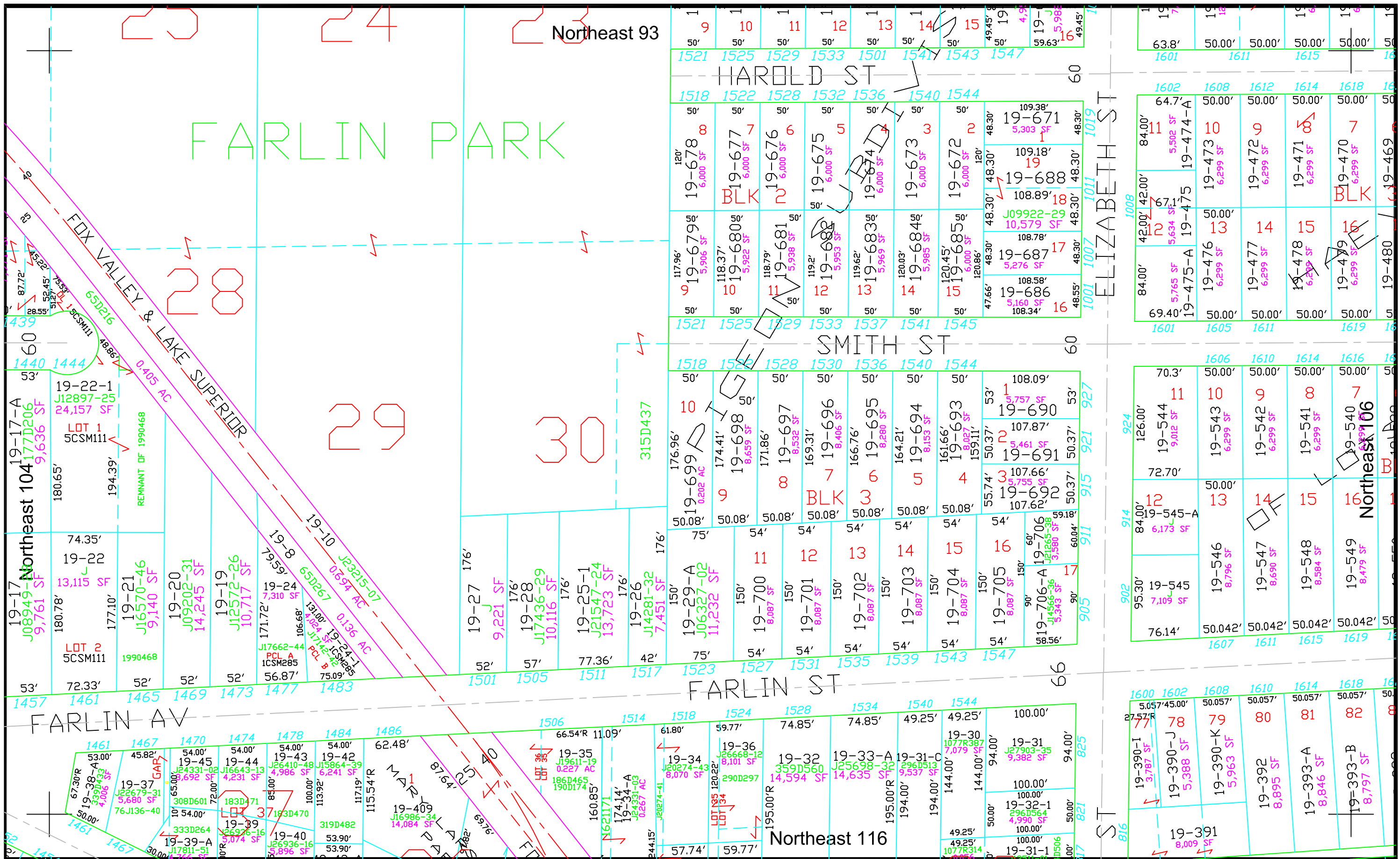

This is a compilation of records and data located in various county offices and is to be used for reference purposes only. The map is controlled by the field measurements between the corners of the Public Land Survey System and the parcels are mapped from available records which may not precisely fit field conditions. Brown County is not responsible for any inaccuracies.

Scale 1" = 100'
© 2022 BROWN COUNTY SURVEY DEPT.



City of Green Bay Northeast
Brown County Plot Date: 3/16/2023
RPL Office Drafter: T LESLIE
105

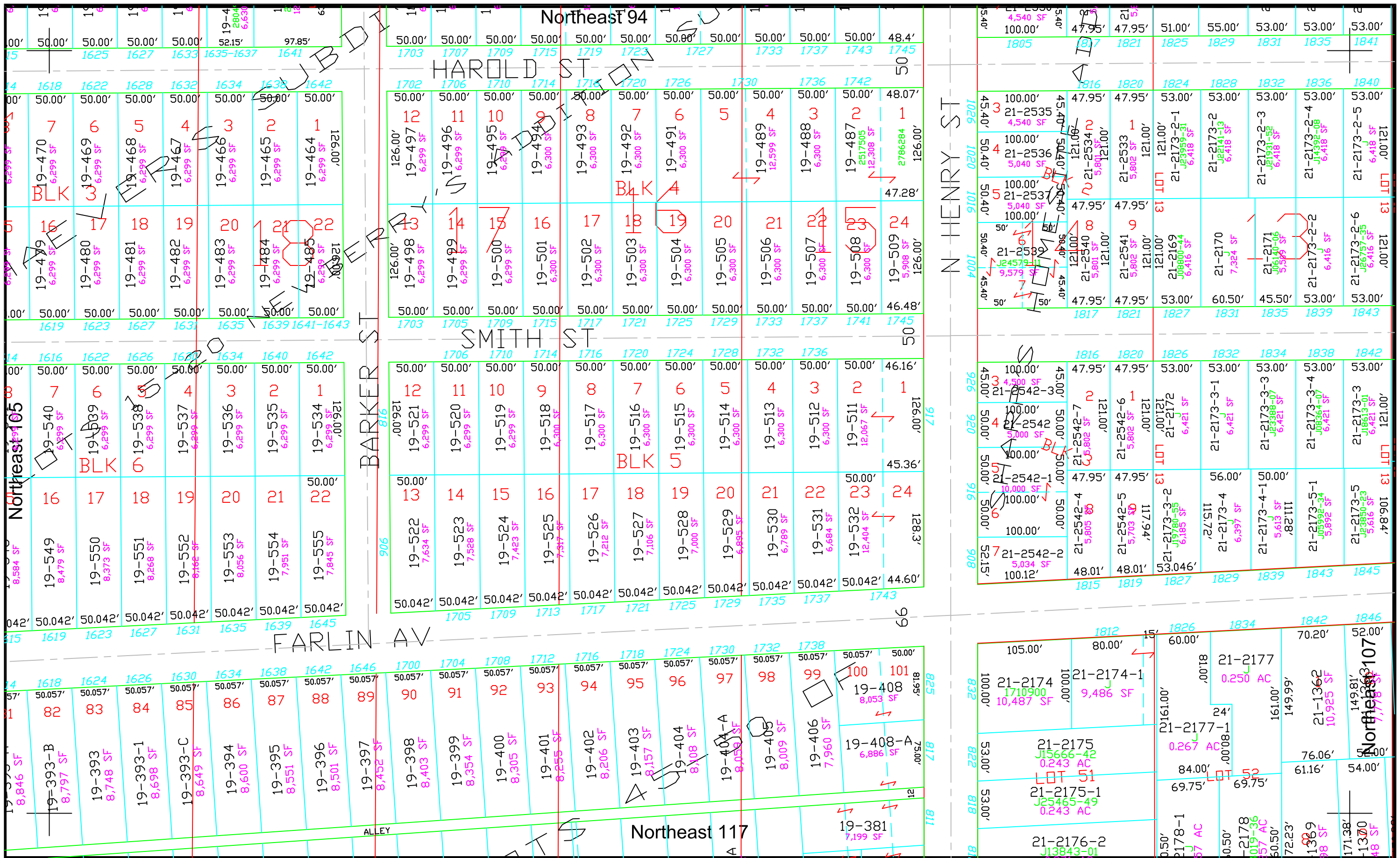

This is a compilation of records and data located in various county offices and is to be used for reference purposes only. The map is controlled by the field measurements between the corners of the Public Land Survey System and the parcels are mapped from available records which may not precisely fit field conditions. Brown County is not responsible for any inaccuracies.

Scale 1" = 100'

© 2022 BROWN COUNTY SURVEY DEPT.



City of Green Bay

Brown County Plot Date: 8/4/2022
RPL Office Drafter: T LESLIE

Northeast

106

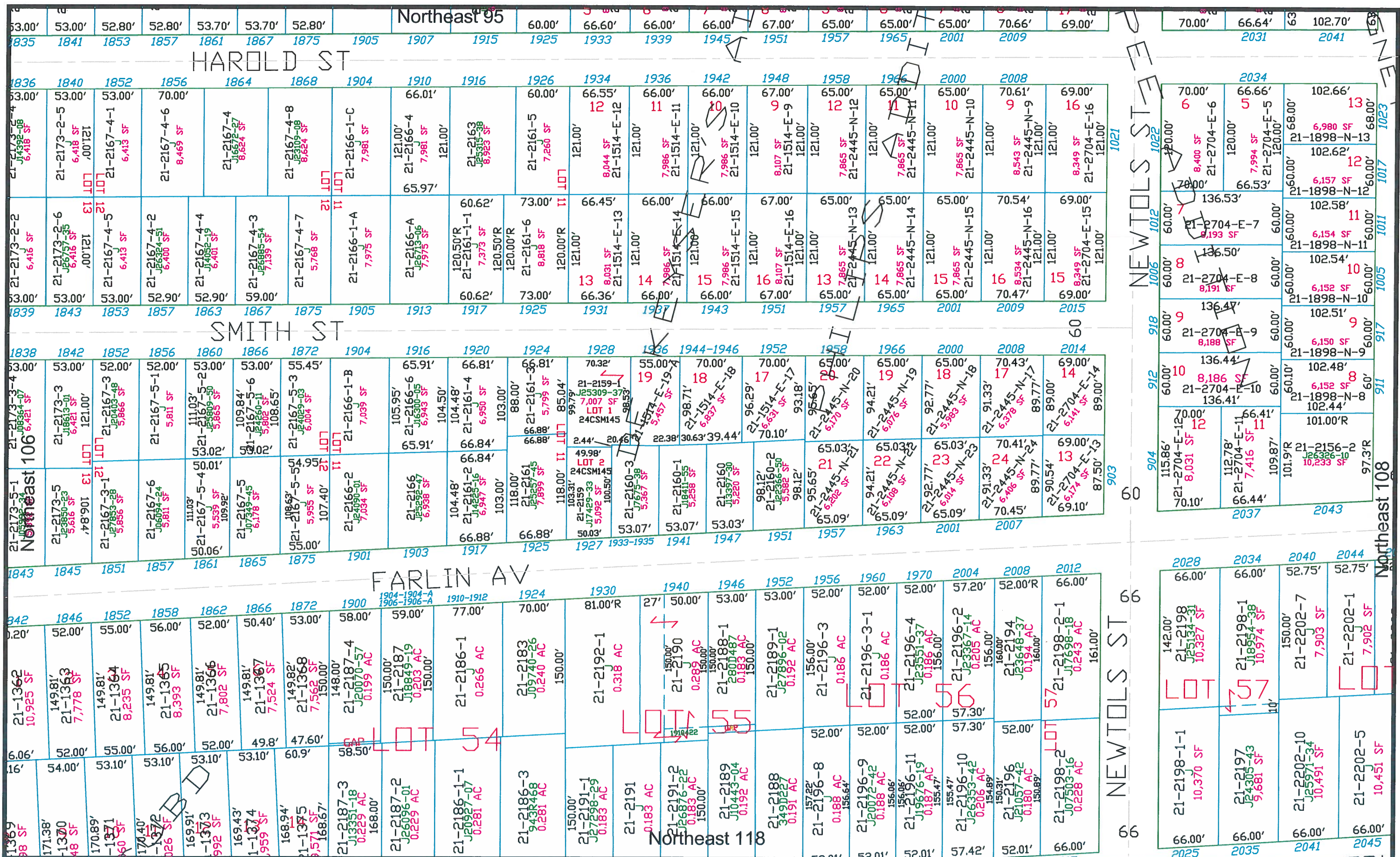

This is a compilation of records and data located in various county offices and is to be used for reference purposes only. The map is controlled by the field measurements between the corners of the Public Land Survey System and the parcels are mapped from available records which may not precisely fit field conditions. Brown County is not responsible for any inaccuracies.

Scale 1" = 100'
© 2008 BROWN COUNTY SURVEY DEPT.

City of Green Bay

Brown County Plot Date: 5/19/08
RPL Office Drafter: JRADUE

Northeast

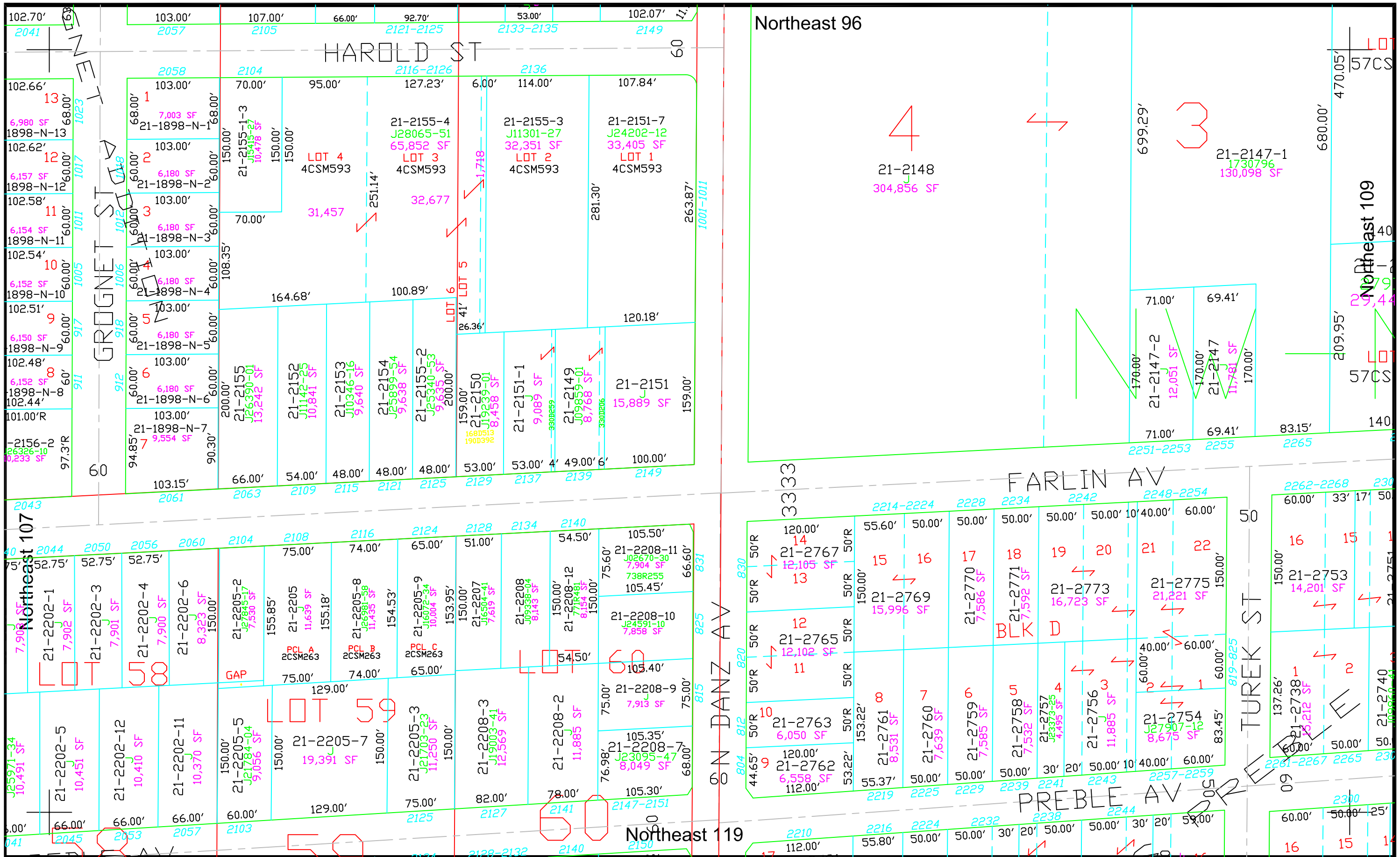

This is a compilation of records and data located in various county offices and is to be used for reference purposes only. The map is controlled by the field measurements between the corners of the Public Land Survey System and the parcels are mapped from available records which may not precisely fit field conditions. Brown County is not responsible for any inaccuracies.

Scale 1" = 100'
© 2024 BROWN COUNTY SURVEY DEPT.



City of Green Bay
Brown County Plot Date: 5/7/2024
RPL Office Drafter: T LESLIE
Northeast 108

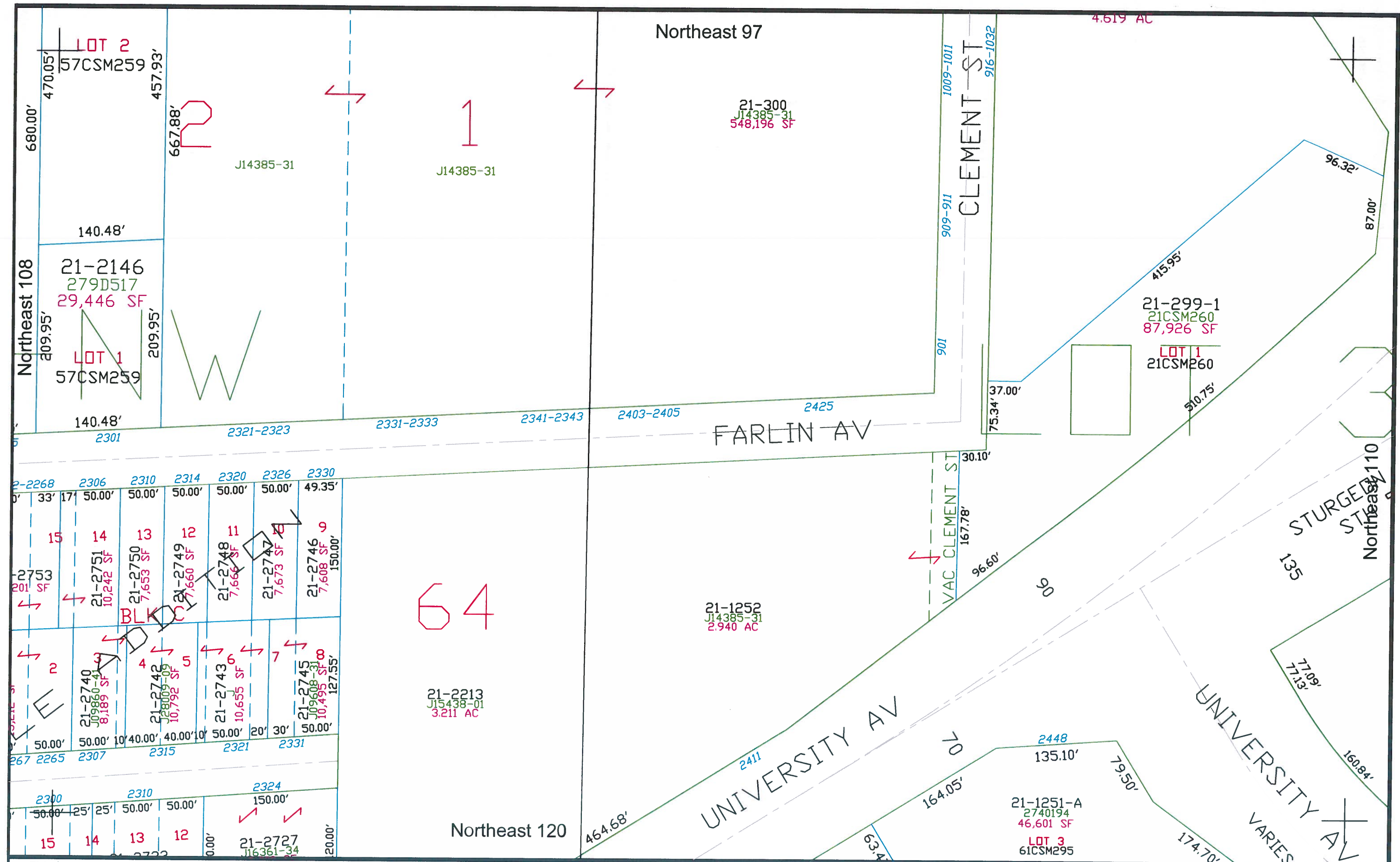

This is a compilation of records and data located in various county offices and is to be used for reference purposes only. The map is controlled by the field measurements between the corners of the Public Land Survey System and the parcels are mapped from available records which may not precisely fit field conditions. Brown County is not responsible for any inaccuracies.

Scale 1" = 100'
 © 2017 BROWN COUNTY SURVEY DEPT.

City of Green Bay

Brown County Plot Date: 5/18/2017
 RPL Office Drafter: T LESLIE

Northeast 109

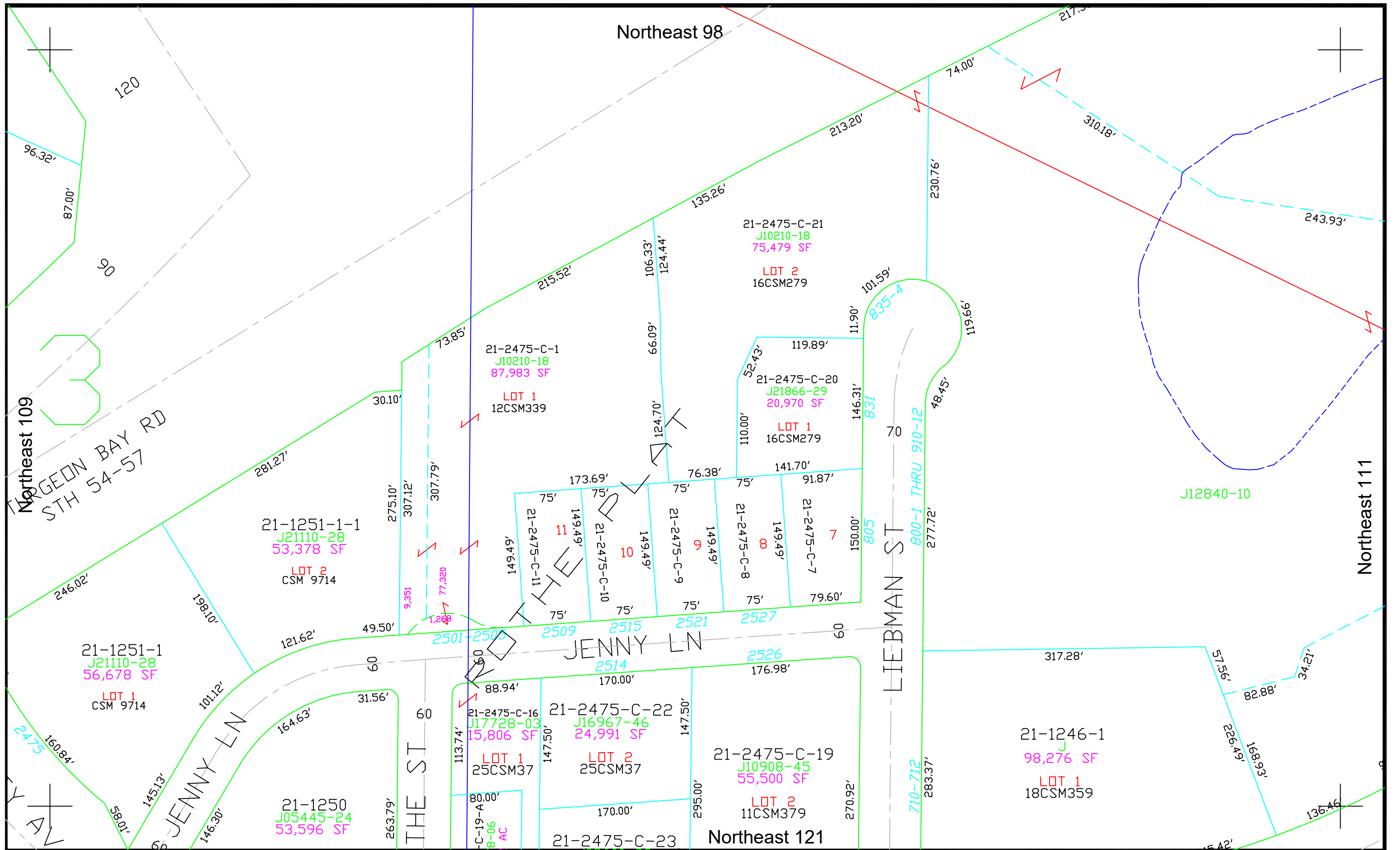

This is a compilation of records and data located in various county offices and is to be used for reference purposes only. The map is controlled by the field measurements between the corners of the Public Land Survey System and the parcels are mapped from available records which may not precisely fit field conditions. Brown County is not responsible for any inaccuracies.



Scale 1" = 100'

© 2023 BROWN COUNTY SURVEY DEPT.



City of Green Bay Northeast
Brown County Plot Date: 1/23/2024
RPL Office Drafter: C MILLER
110

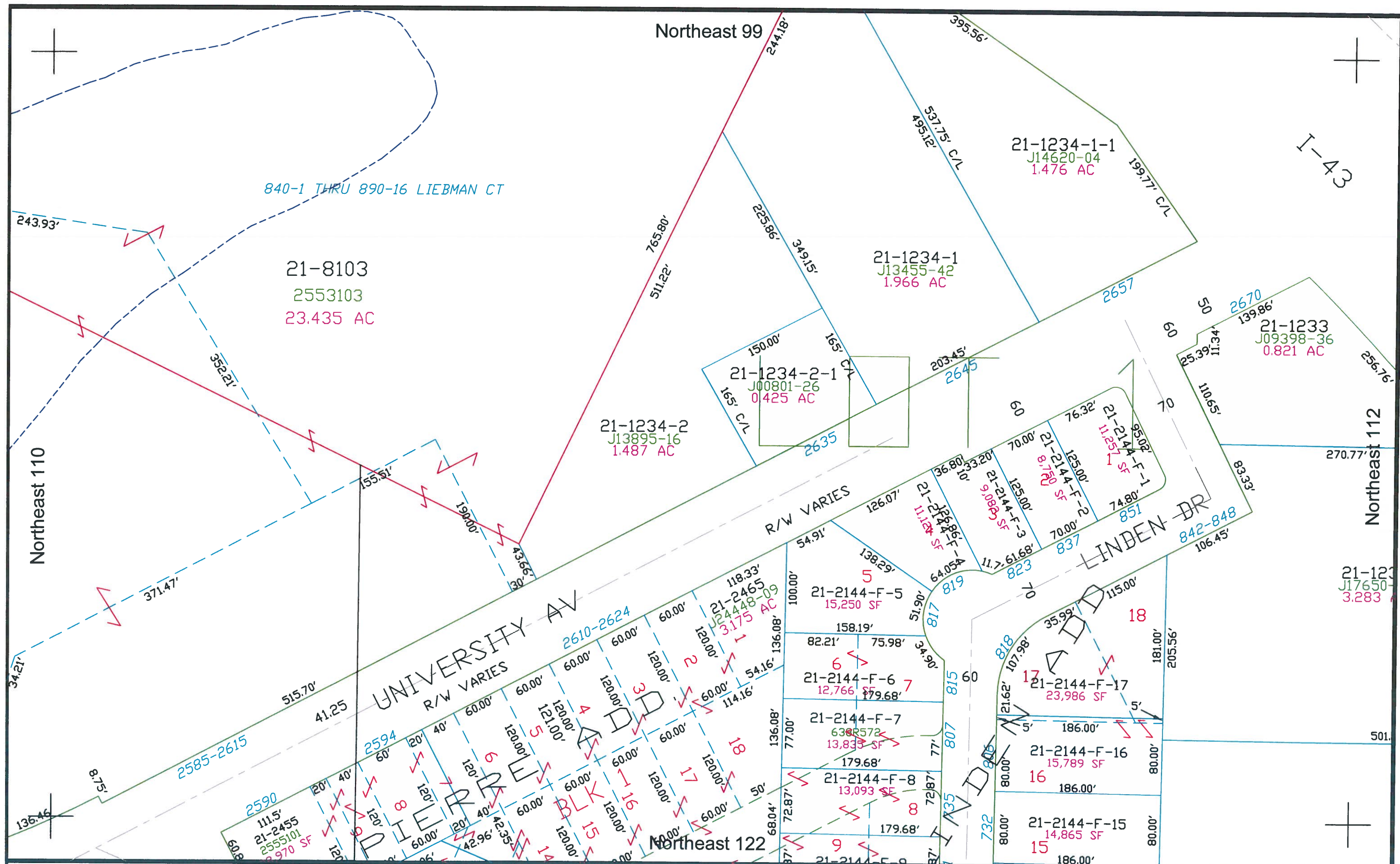

This is a compilation of records and data located in various county offices and is to be used for reference purposes only. The map is controlled by the field measurements between the corners of the Public Land Survey System and the parcels are mapped from available records which may not precisely fit field conditions. Brown County is not responsible for any inaccuracies.

Scale 1" = 100'

© 2015 BROWN COUNTY SURVEY DEPT.

City of Green Bay

Northeast

Brown County Plot Date: 12/16/2015
RPL Office Drafter: T LESLIE

111

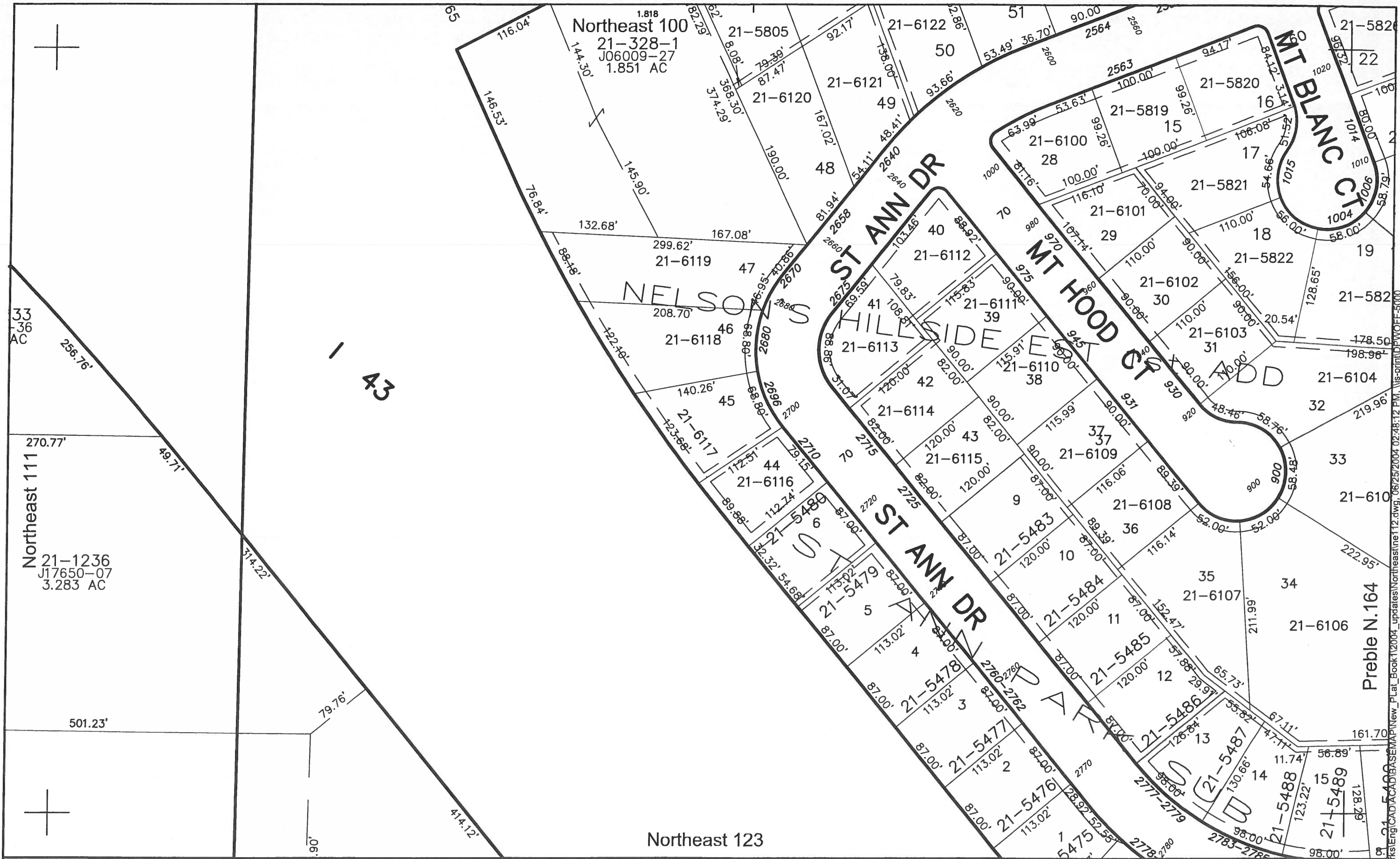



This is a compilation of records and data located in various county offices and is to be used for reference purposes only. The map is controlled by the field measurements between the corners of the Public Land Survey System and the parcels are mapped from available records which may not precisely fit field conditions. Brown County and/or The City of Green Bay are not responsible for any inaccuracies.



Scale 1" = 100'

This map was created by the Brown County Survey Department with funding provided by the City of Green Bay and the Wisconsin Land Information Program.
© 1999 Brown County Survey Department, Green Bay, WI 54305



City of Green Bay

NE 113

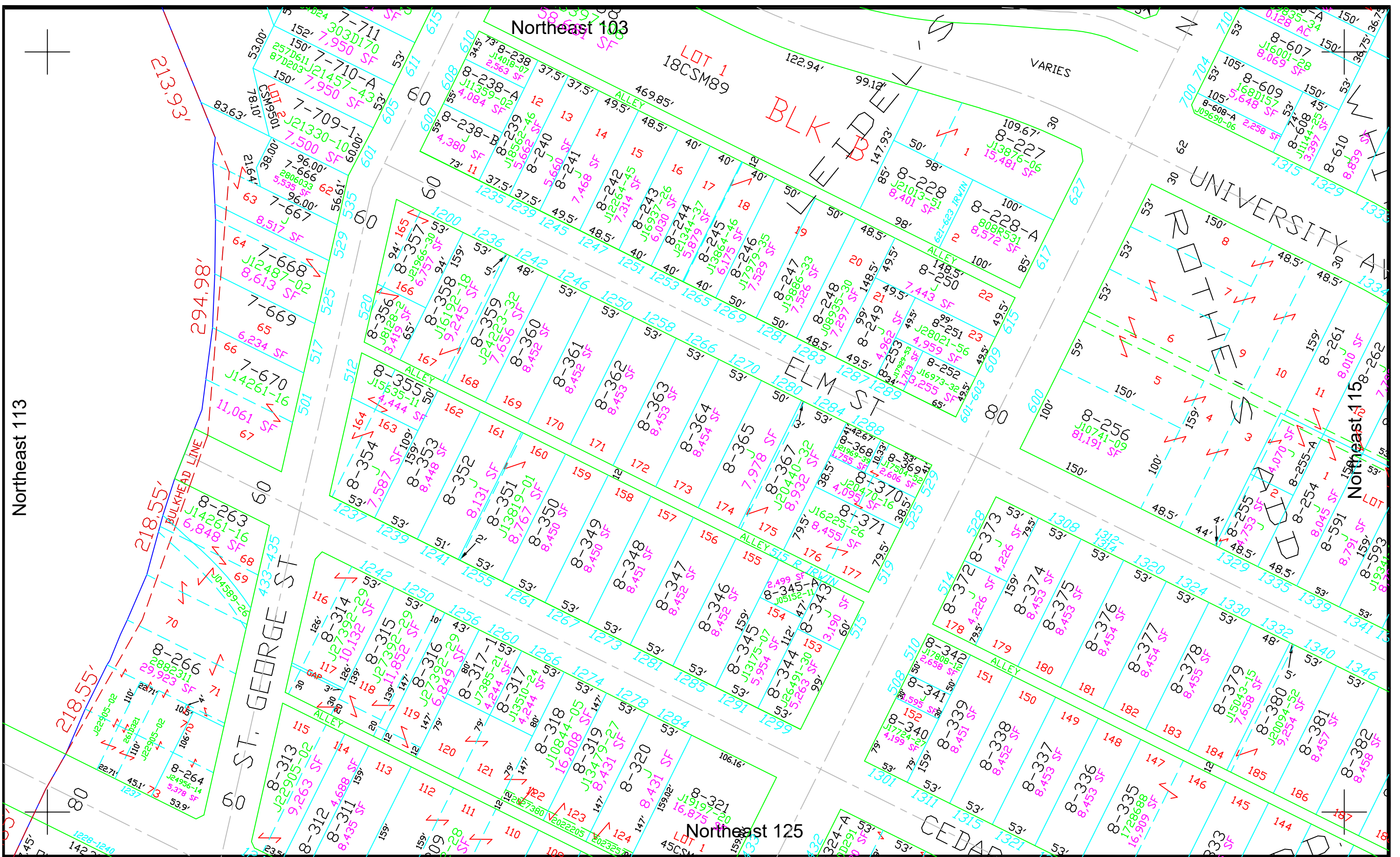

This is a compilation of records and data located in various county offices and is to be used for reference purposes only. The map is controlled by the field measurements between the corners of the Public Land Survey System and the parcels are mapped from available records which may not precisely fit field conditions. Brown County is not responsible for any inaccuracies.

Scale 1" = 100'
© 2022 BROWN COUNTY SURVEY DEPT.



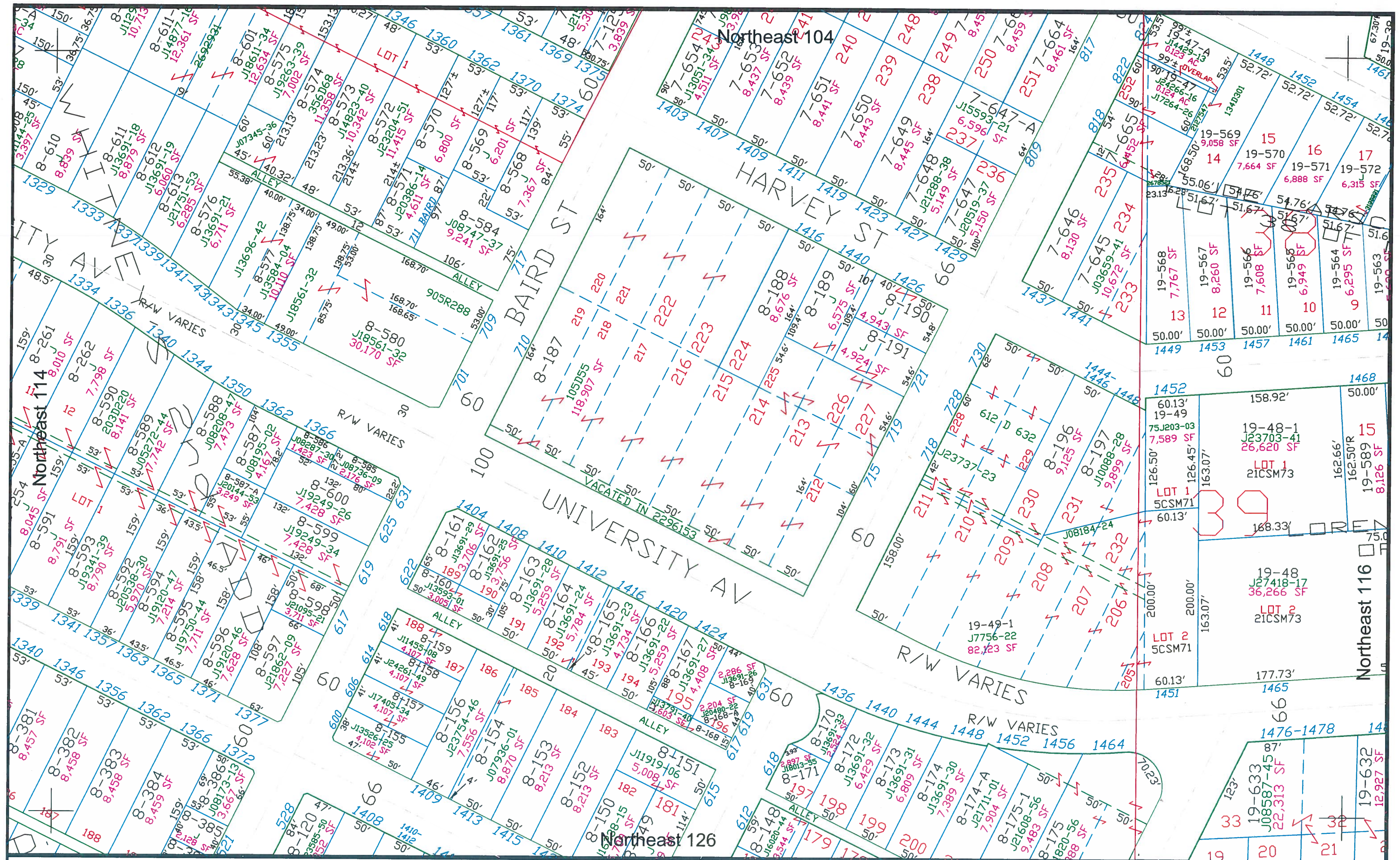

This is a compilation of records and data located in various county offices and is to be used for reference purposes only. The map is controlled by the field measurements between the corners of the Public Land Survey System and the parcels are mapped from available records which may not precisely fit field conditions. Brown County is not responsible for any inaccuracies.

Scale 1" = 100'

© 2019 BROWN COUNTY SURVEY DEPT.



City of Green Bay Northeast
Brown County Plot Date: 9/6/2019
RPL Office Drafter: T LESLIE
115

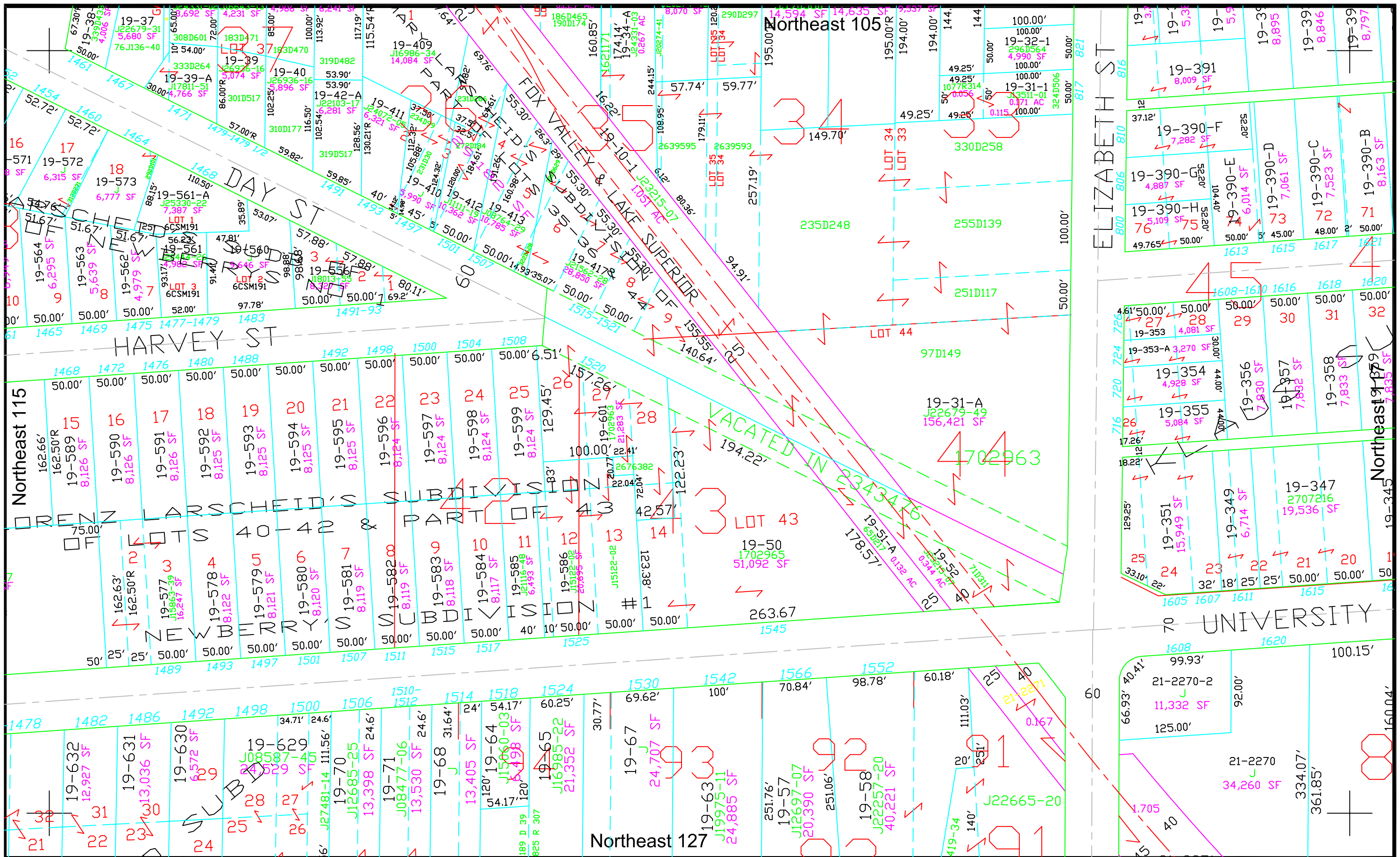

Scale 1" = 100'
© 2022 BROWN COUNTY SURVEY DEPT.



City of Green Bay Northeast
Brown County Plot Date: 3/16/2023
RPL Office Drafter: T LESLIE
116

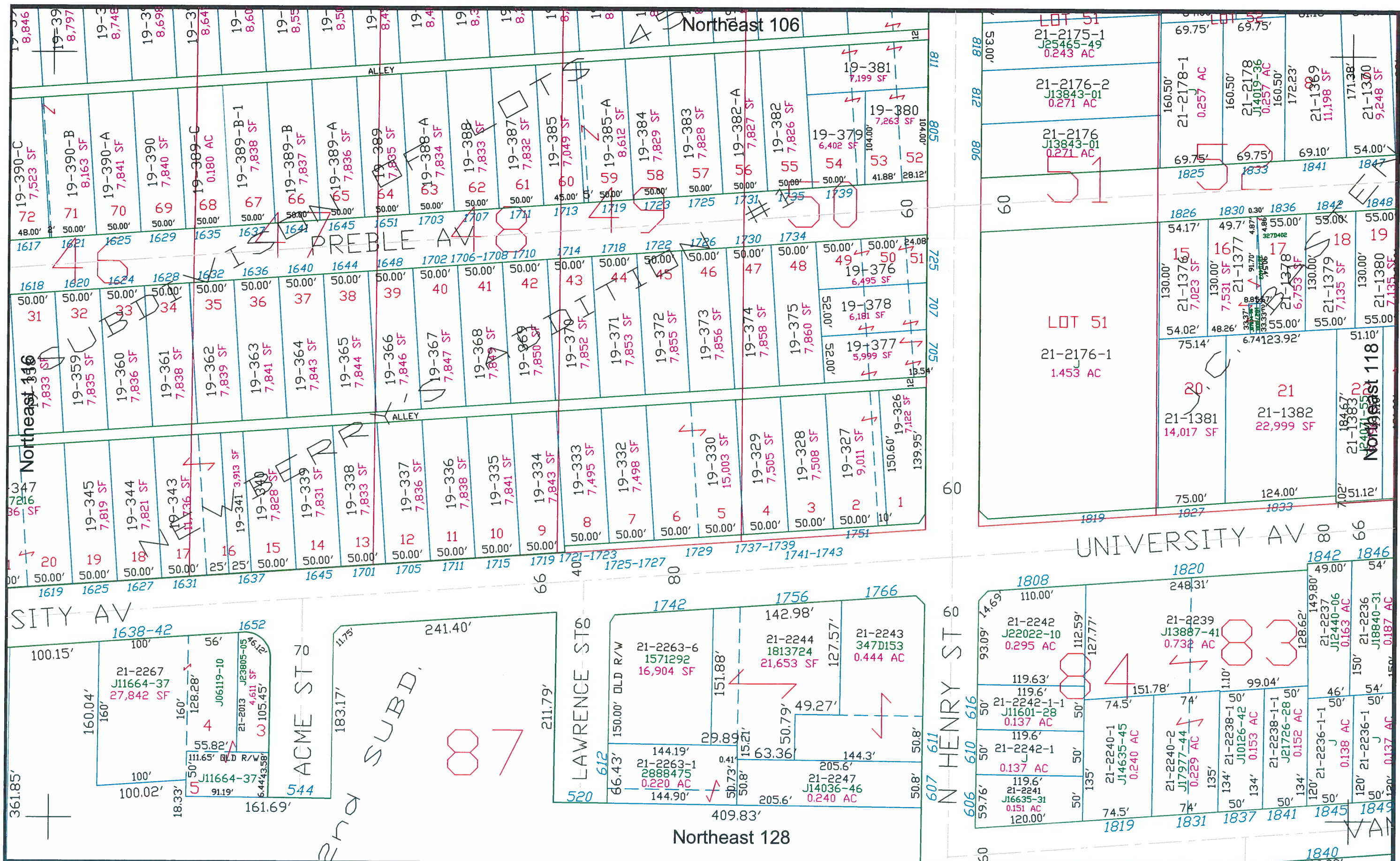

This is a compilation of records and data located in various county offices and is to be used for reference purposes only. The map is controlled by the field measurements between the corners of the Public Land Survey System and the parcels are mapped from available records which may not precisely fit field conditions. Brown County is not responsible for any inaccuracies.

Scale 1" = 100'

© 2020 BROWN COUNTY SURVEY DEPT.



City of Green Bay

Brown County Plot Date: 9-28-2020
RPL Office Drafter: C MILLER

Northeast

117

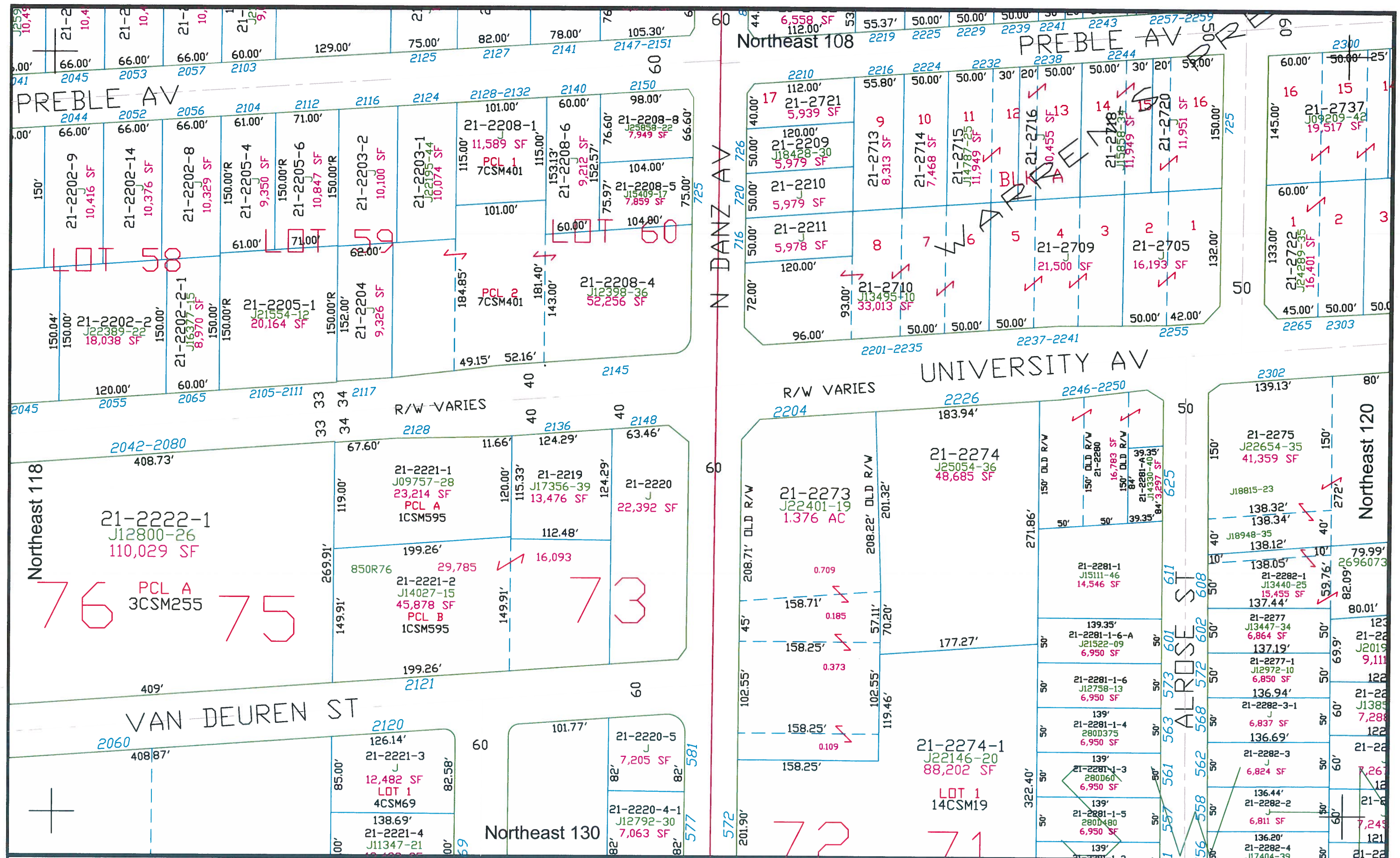

This is a compilation of records and data located in various county offices and is to be used for reference purposes only. The map is controlled by the field measurements between the corners of the Public Land Survey System and the parcels are mapped from available records which may not precisely fit field conditions. Brown County is not responsible for any inaccuracies.

Scale 1" = 100'

© 2016 BROWN COUNTY SURVEY DEPT.

City of Green Bay

Northeast

Brown County Plot Date: 6/1/2016
RPL Office Drafter: T LESLIE

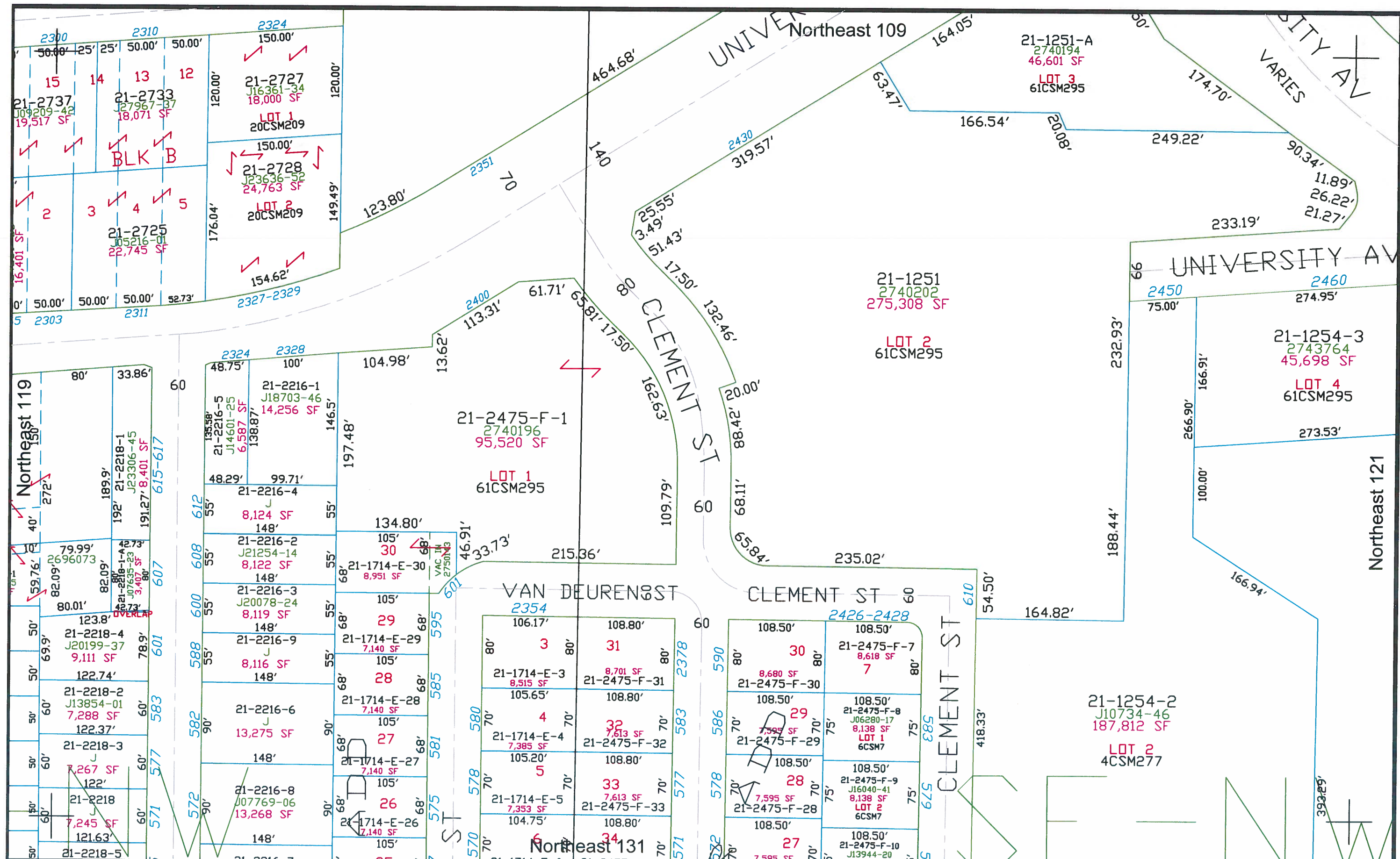

This is a compilation of records and data located in various county offices and is to be used for reference purposes only. The map is controlled by the field measurements between the corners of the Public Land Survey System and the parcels are mapped from available records which may not precisely fit field conditions. Brown County is not responsible for any inaccuracies.

Scale 1" = 100'

© 2017 BROWN COUNTY SURVEY DEPT.

City of Green Bay

Brown County Plot Date: 5/18/2017
RPL Office Drafter: T LESLIE

Northeast 120

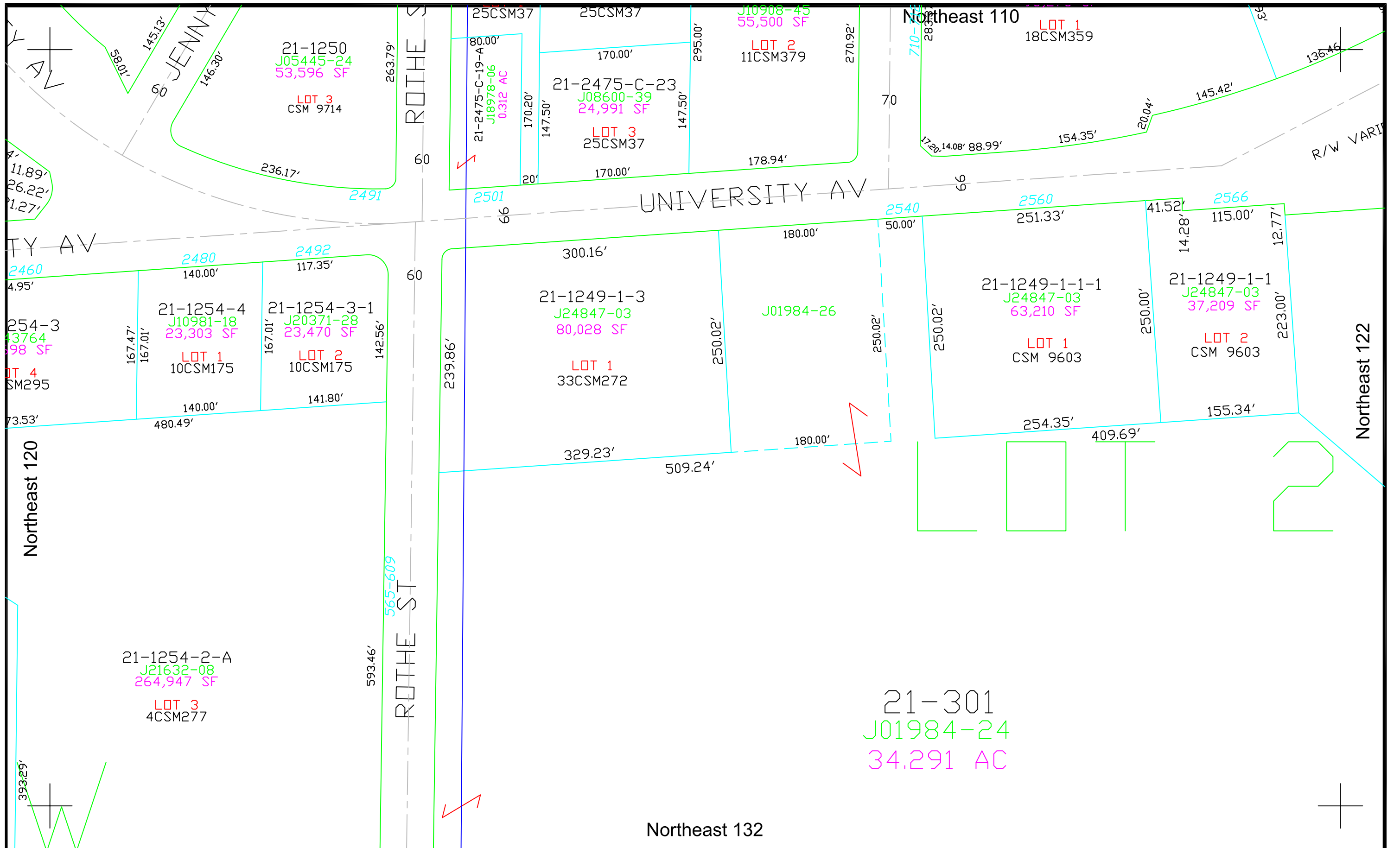

This is a compilation of records and data located in various county offices and is to be used for reference purposes only. The map is controlled by the field measurements between the corners of the Public Land Survey System and the parcels are mapped from available records which may not precisely fit field conditions. Brown County is not responsible for any inaccuracies.

Scale 1" = 100'
0 100
© 2024 BROWN COUNTY SURVEY DEPT.



City of Green Bay Northeast
Brown County Plot Date: 12/31/2024
RPL Office Drafter: T LESLIE
121

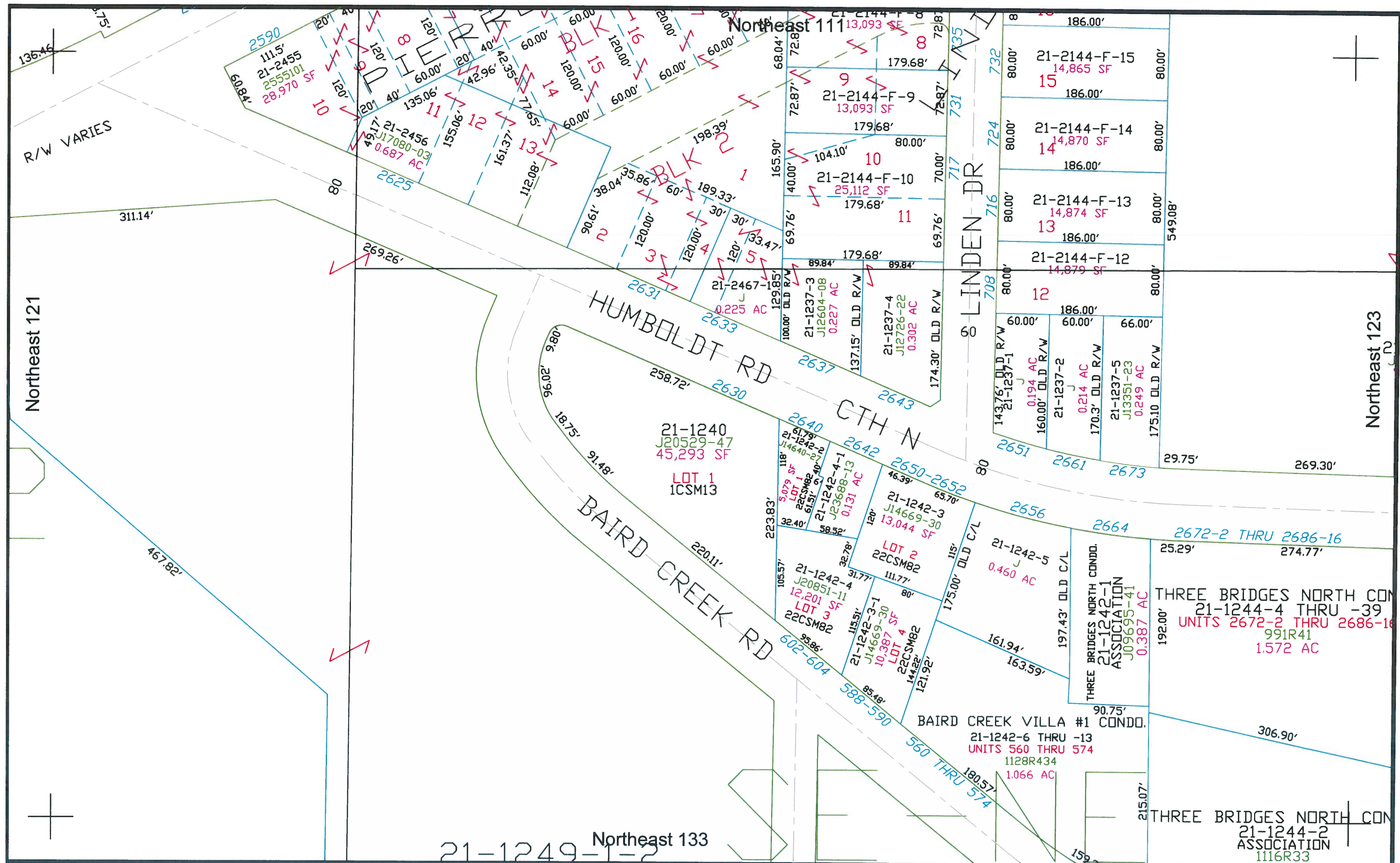

This is a compilation of records and data located in various county offices and is to be used for reference purposes only. The map is controlled by the field measurements between the corners of the Public Land Survey System and the parcels are mapped from available records which may not precisely fit field conditions. Brown County is not responsible for any inaccuracies.

Scale 1" = 100'
© 2015 BROWN COUNTY SURVEY DEPT.

City of Green Bay

Brown County Plot Date: 12/16/2015
RPL Office Drafter: T LESLIE

Northeast

122

Northeast 113

Southeast 19

Northeast 125

OLDE TO
CROSSING
CONDOMINIUM

8-839

TO

8-854

UNITS 321-01 TO

8-
J165
5,88

Southeast 26

This is a compilation of records and data located in various county offices and is to be used for reference purposes only. The map is controlled by the field measurements between the corners of the Public Land Survey System and the parcels are mapped from available records which may not precisely fit field conditions. Brown County is not responsible for any inaccuracies.



Scale 1" = 100'
0 100
© 2012 BROWN COUNTY SURVEY DEPT.

City of Green Bay Northeast
Brown County Plot Date: 7/10/2012
RPL Office Drafter: T LESLIE 124

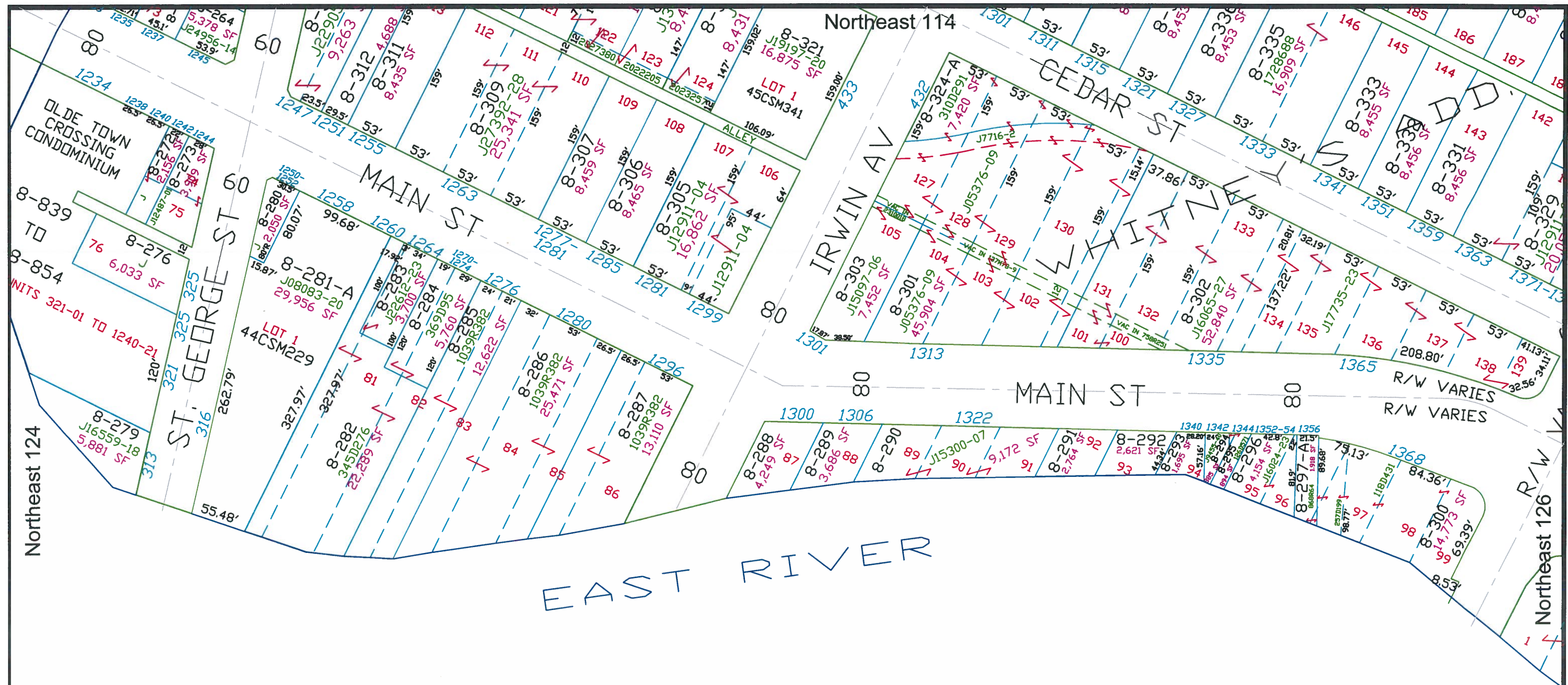

This is a compilation of records and data located in various county offices and is to be used for reference purposes only. The map is controlled by the field measurements between the corners of the Public Land Survey System and the parcels are mapped from available records which may not precisely fit field conditions. Brown County is not responsible for any inaccuracies.

Scale 1" = 100'
 0 100
 © 2012 BROWN COUNTY SURVEY DEPT.

City of Green Bay

Brown County Plot Date: 7/10/2012
 RPL Office Drafter: T LESLIE

Northeast
 125

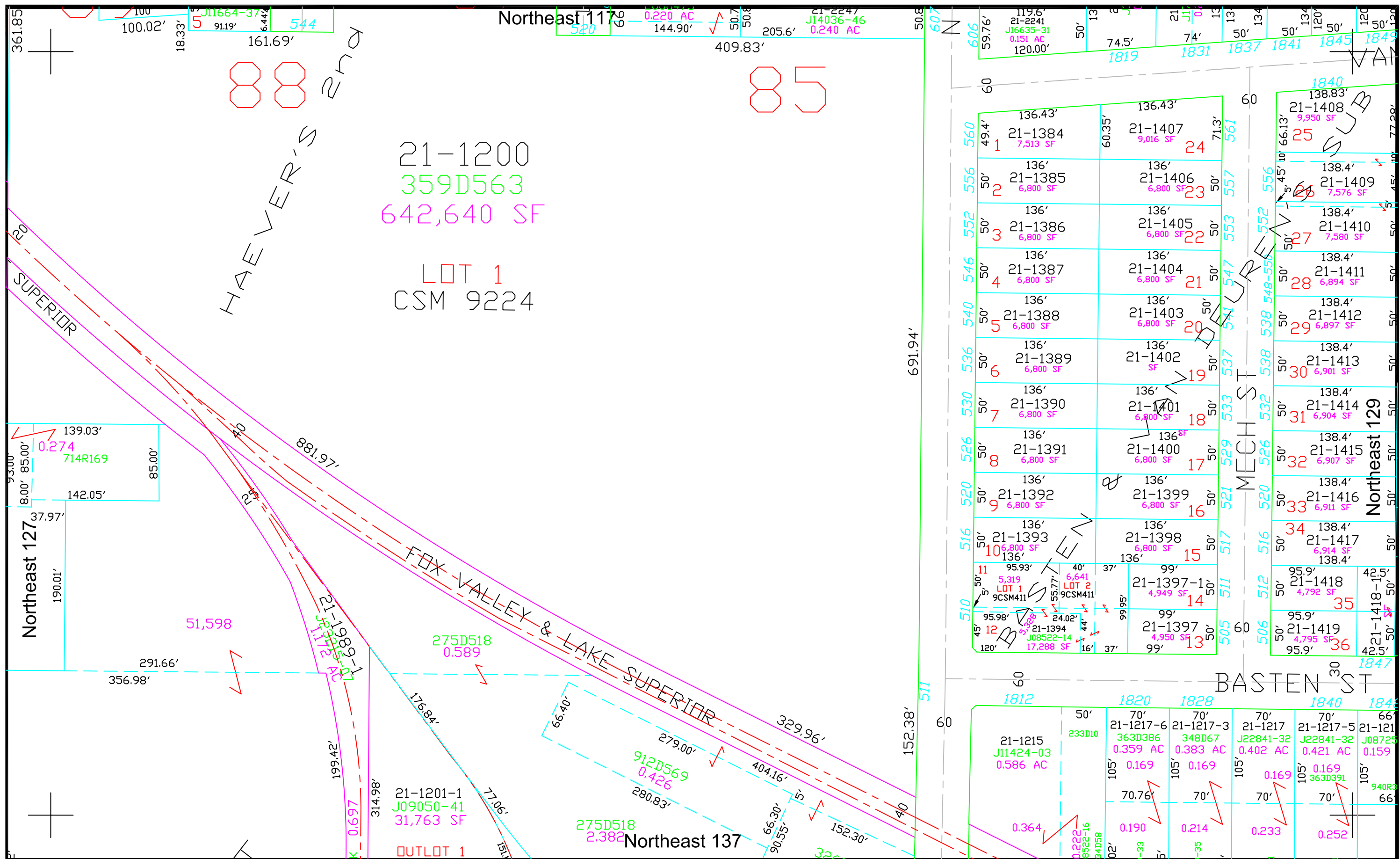

This is a compilation of records and data located in various county offices and is to be used for reference purposes only. The map is controlled by the field measurements between the corners of the Public Land Survey System and the parcels are mapped from available records which may not precisely fit field conditions. Brown County is not responsible for any inaccuracies.

Scale 1" = 100'
© 2022 BROWN COUNTY SURVEY DEPT.



City of Green Bay Northeast
Brown County Plot Date: 3/16/2023
RPL Office Drafter: T LESLIE
128

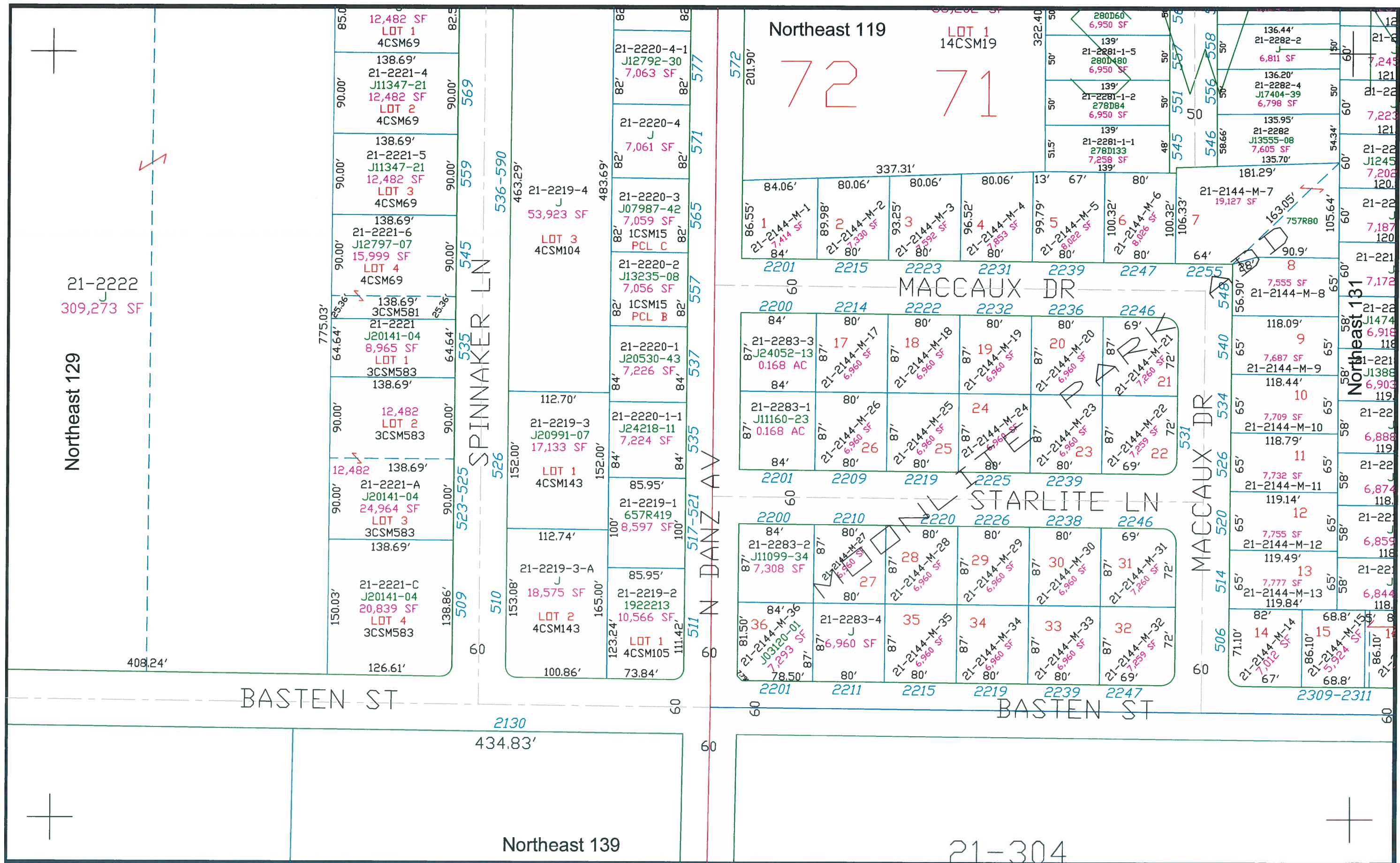

This is a compilation of records and data located in various county offices and is to be used for reference purposes only. The map is controlled by the field measurements between the corners of the Public Land Survey System and the parcels are mapped from available records which may not precisely fit field conditions. Brown County is not responsible for any inaccuracies.



Scale 1" = 100'
 © 2019 BROWN COUNTY SURVEY DEPT.



City of Green Bay
 Brown County Plot Date: 6/13/19
 RPL Office Drafter: C MILLER

Northeast
 130

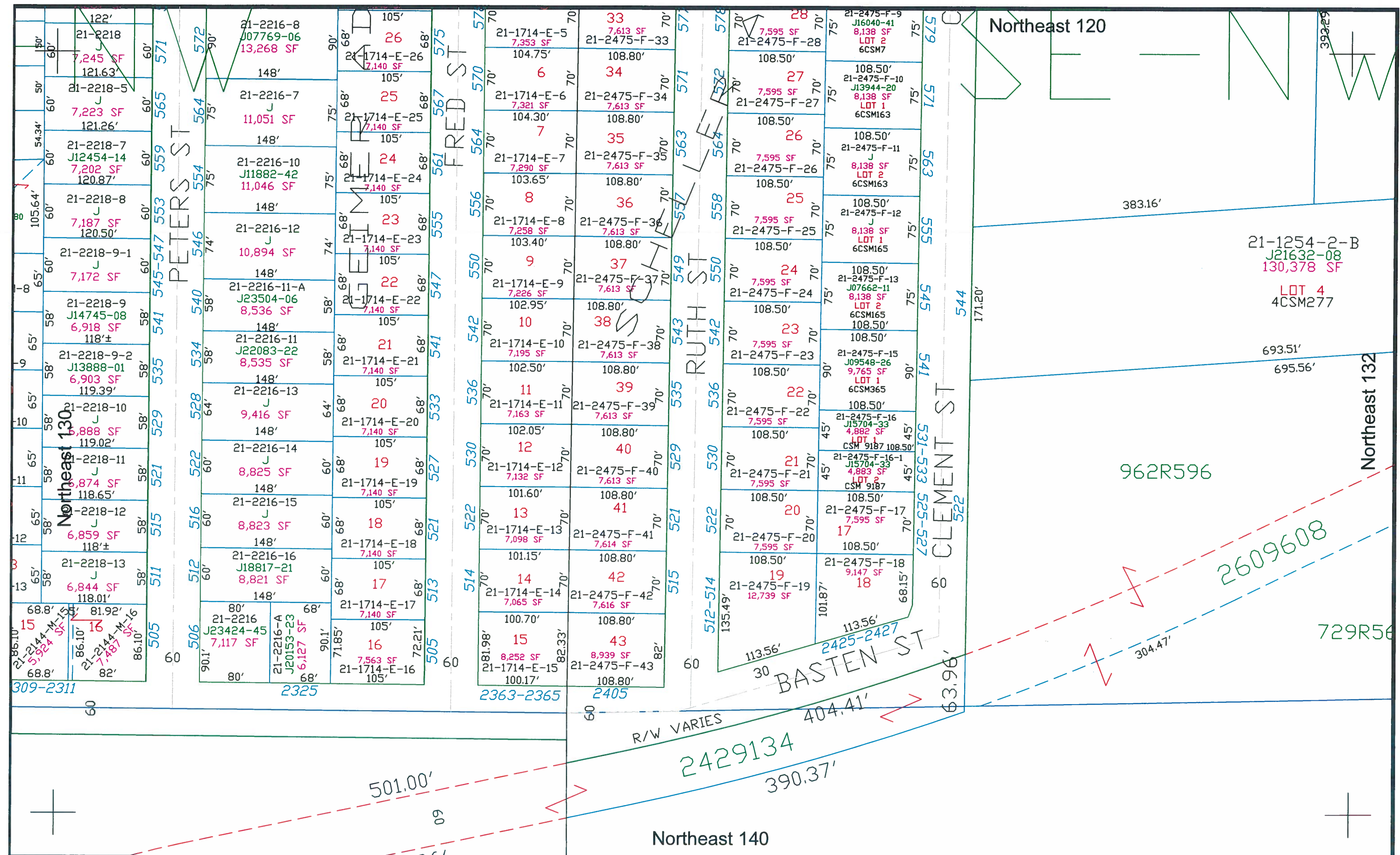

This is a compilation of records and data located in various county offices and is to be used for reference purposes only. The map is controlled by the field measurements between the corners of the Public Land Survey System and the parcels are mapped from available records which may not precisely fit field conditions. Brown County is not responsible for any inaccuracies.

Scale 1" = 100'

0 100

© 2020 BROWN COUNTY SURVEY DEPT.



City of Green Bay *Northeast*
Brown County Plot Date: 7-9-2020 **131**
RPL Office Drafter: C MILLER

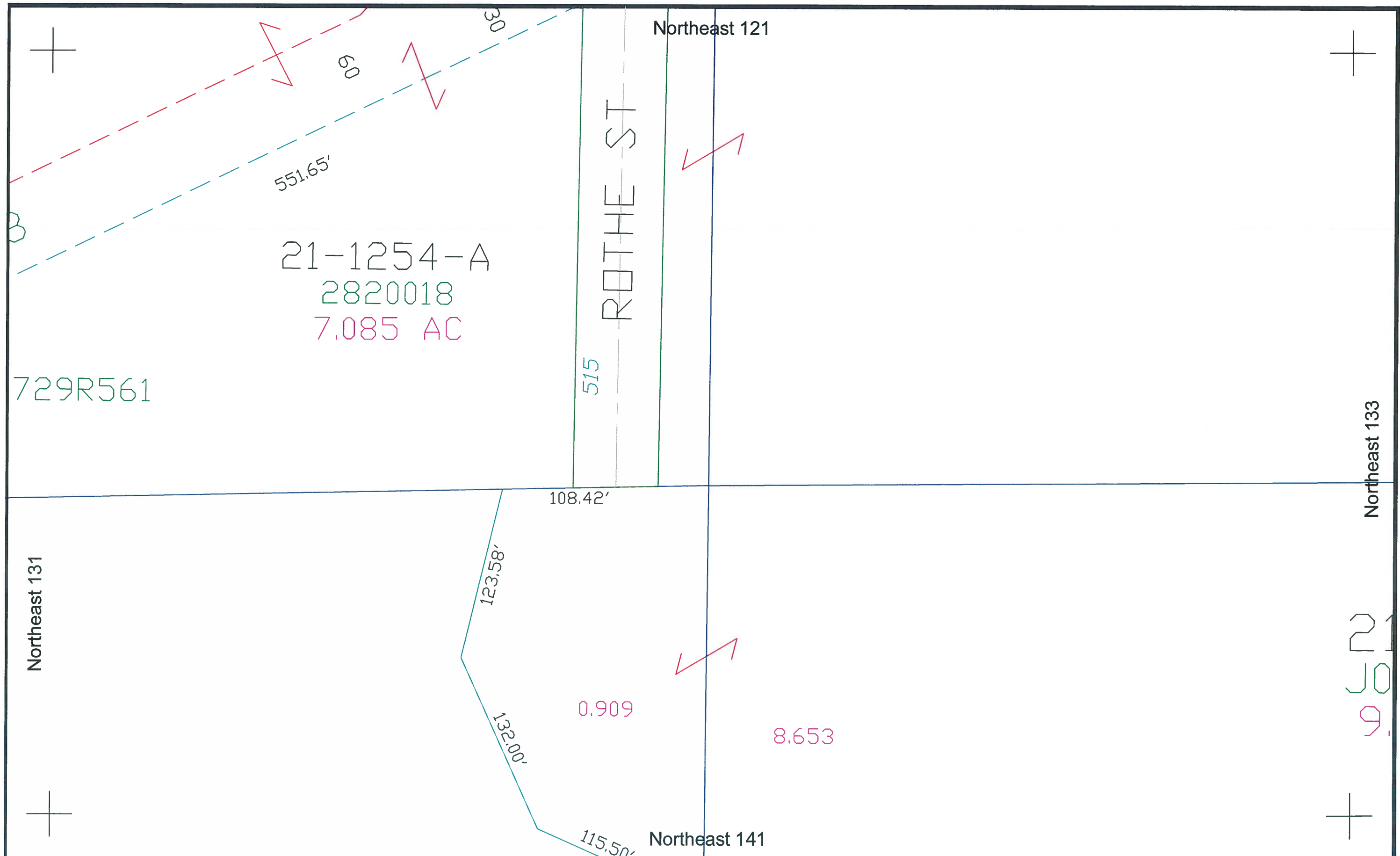

This is a compilation of records and data located in various county offices and is to be used for reference purposes only. The map is controlled by the field measurements between the corners of the Public Land Survey System and the parcels are mapped from available records which may not precisely fit field conditions. Brown County is not responsible for any inaccuracies.



Scale 1" = 100'
0 100
© 2018 BROWN COUNTY SURVEY DEPT.



City of Green Bay Northeast
Brown County Plot Date: 6/12/2018
RPL Office Drafter: T LESLIE
132

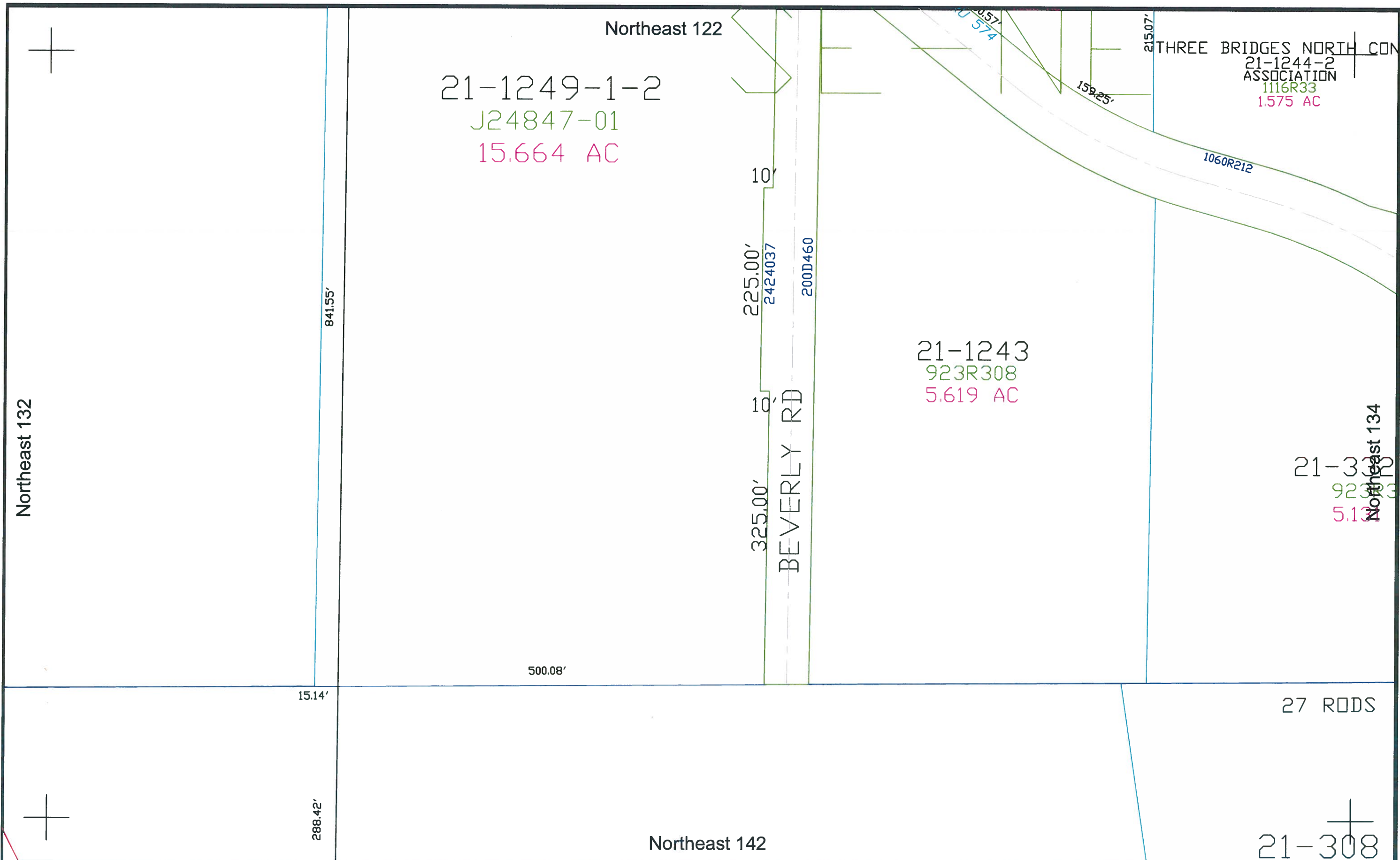

This is a compilation of records and data located in various county offices and is to be used for reference purposes only. The map is controlled by the field measurements between the corners of the Public Land Survey System and the parcels are mapped from available records which may not precisely fit field conditions. Brown County is not responsible for any inaccuracies.



Scale 1" = 100'
0 100
© 2014 BROWN COUNTY SURVEY DEPT.

City of Green Bay

Brown County Plot Date: 10/2/2014
RPL Office Drafter: D PHELPS

Northeast
21-308
133

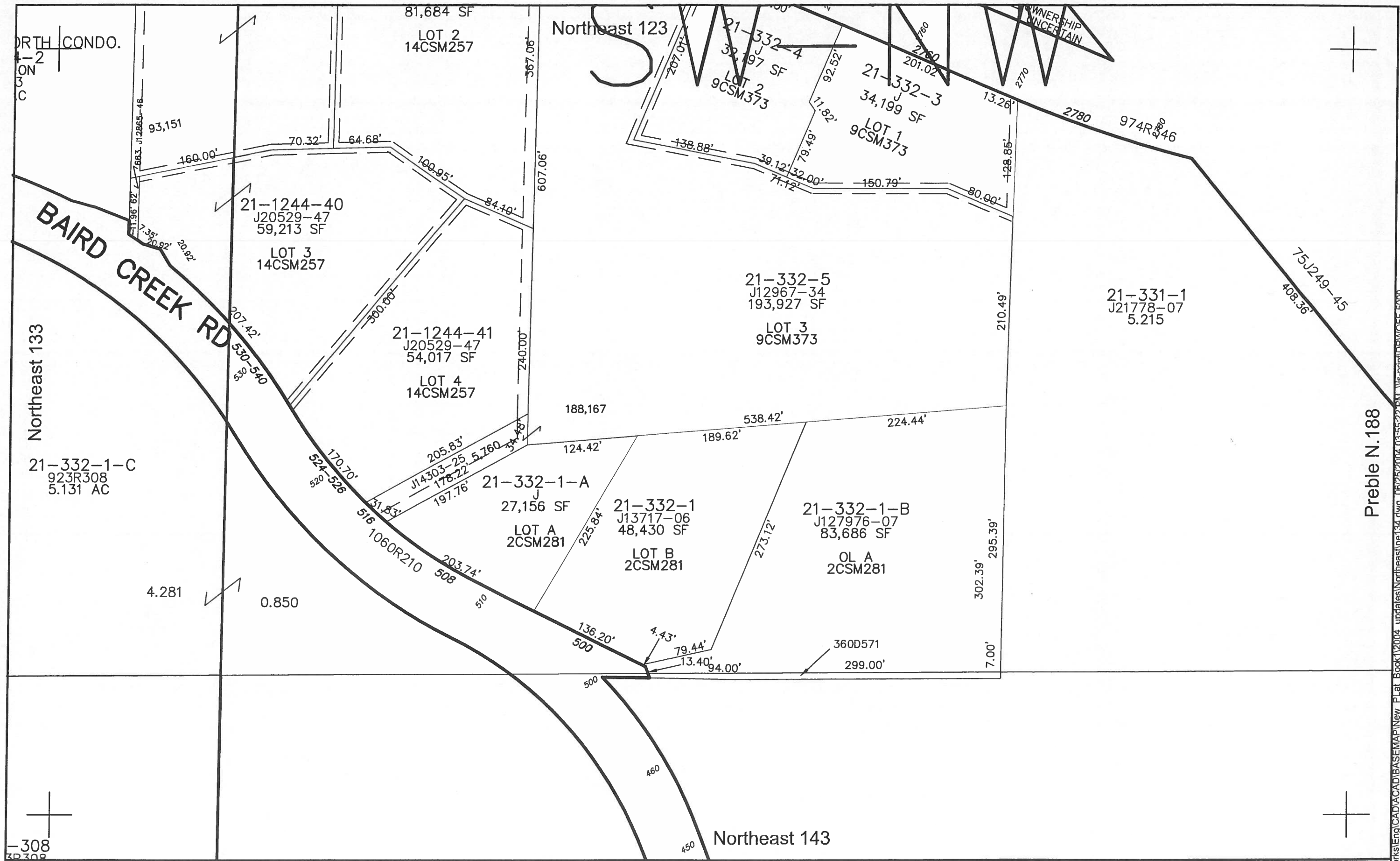

This is a compilation of records and data located in various county offices and is to be used for reference purposes only. The map is controlled by the field measurements between the corners of the Public Land Survey System and the parcels are mapped from available records which may not precisely fit field conditions. Brown County and/or The City of Green Bay are not responsible for any inaccuracies.



Scale 1" = 100'

This map was created by the Brown County Survey Department with funding provided by the City of Green Bay and the Wisconsin Land Information Program.
© 1999 Brown County Survey Department, Green Bay, WI 54305



City of Green Bay

NE
134

I:\Data\PubWorks\Eng\CAD\ACAD\BASEMAP\New_P\Lat_Book1\2004_updates\Northeast\134.dwg, 06/25/2004 03:55:22 PM, Vis-printIDPWOF-5000

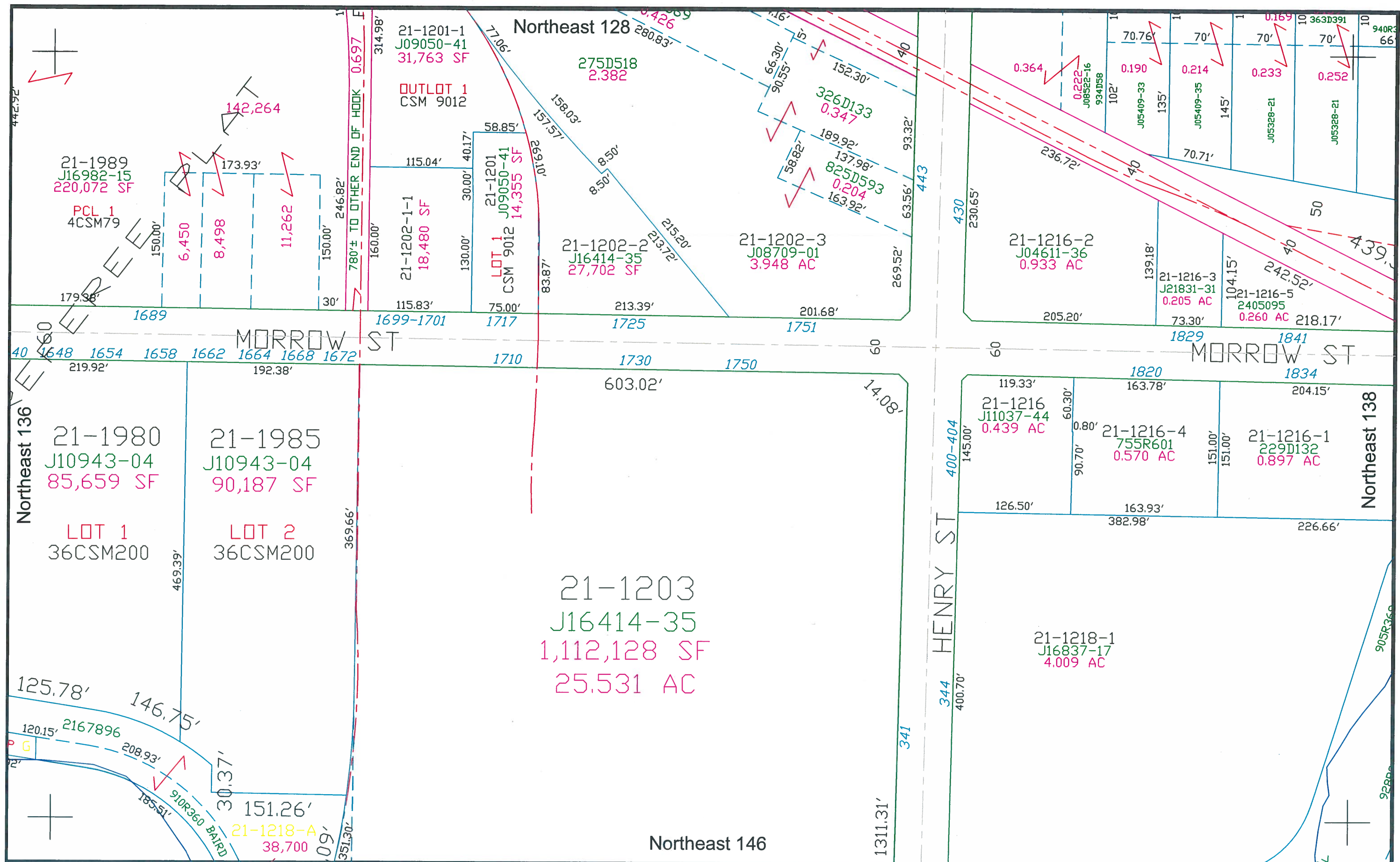

This is a compilation of records and data located in various county offices and is to be used for reference purposes only. The map is controlled by the field measurements between the corners of the Public Land Survey System and the parcels are mapped from available records which may not precisely fit field conditions. Brown County is not responsible for any inaccuracies.

Scale 1" = 100'
© 2018 BROWN COUNTY SURVEY DEPT.



City of Green Bay Northeast
Brown County Plot Date: 2/5/2019
RPL Office Drafter: C MILLER
137

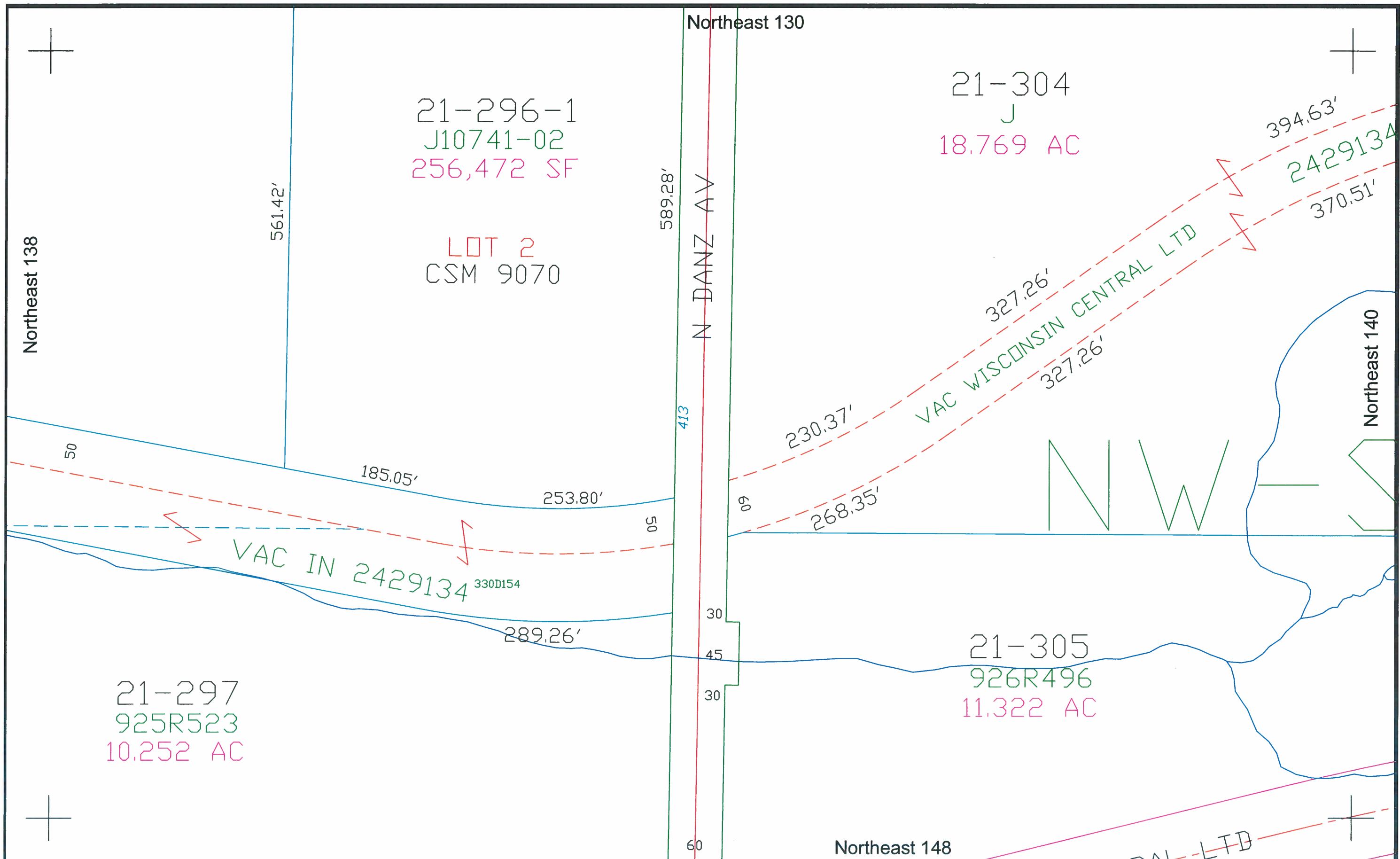

This is a compilation of records and data located in various county offices and is to be used for reference purposes only. The map is controlled by the field measurements between the corners of the Public Land Survey System and the parcels are mapped from available records which may not precisely fit field conditions. Brown County is not responsible for any inaccuracies.



Scale 1" = 100'
 0 100
 © 2019 BROWN COUNTY SURVEY DEPT.



City of Green Bay
 Brown County Plot Date: 6/13/19
 RPL Office Drafter: C MILLER

Northeast 139

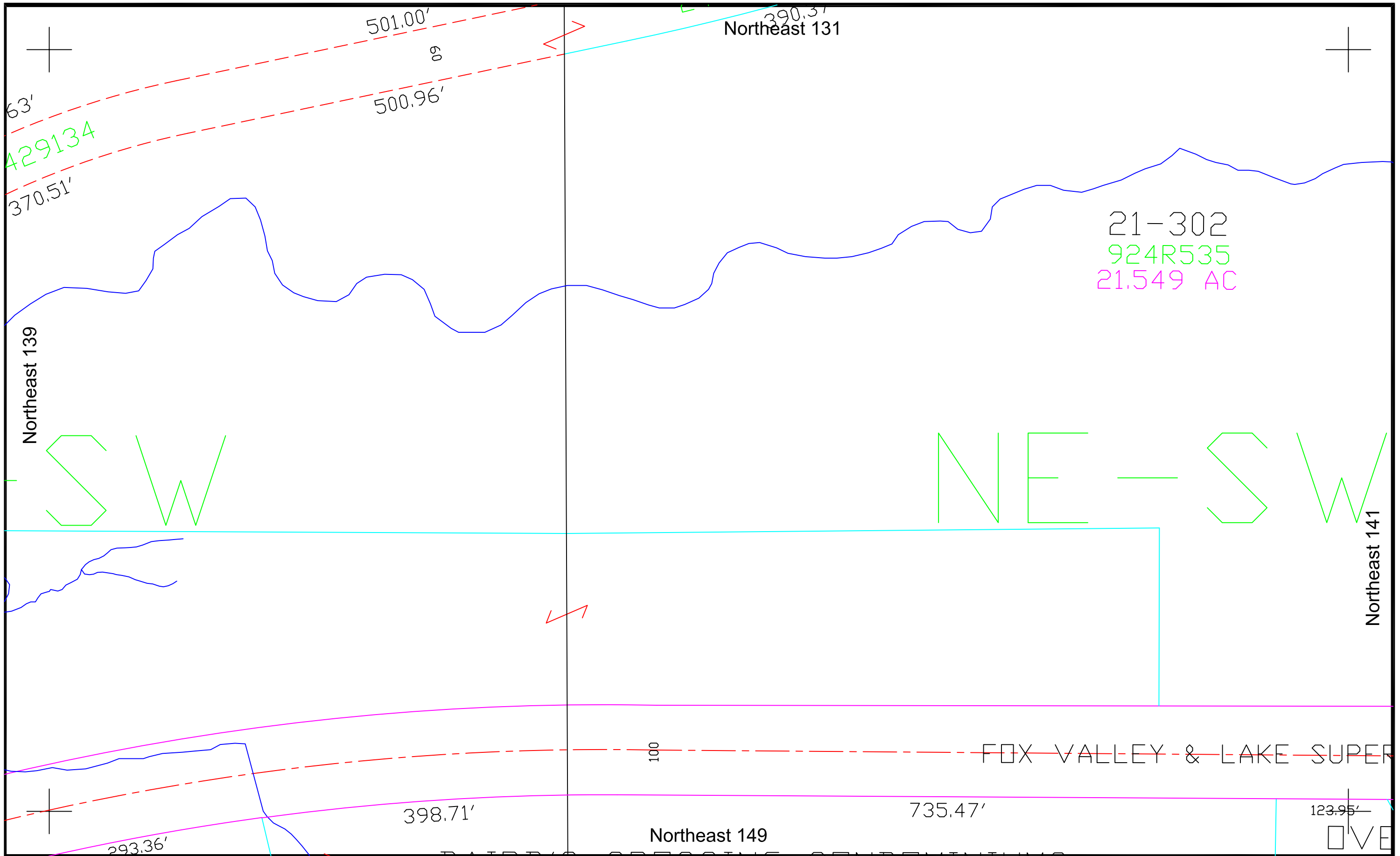

This is a compilation of records and data located in various county offices and is to be used for reference purposes only. The map is controlled by the field measurements between the corners of the Public Land Survey System and the parcels are mapped from available records which may not precisely fit field conditions. Brown County is not responsible for any inaccuracies.

Scale 1" = 100'
0 100
© 2022 BROWN COUNTY SURVEY DEPT.



City of Green Bay

Brown County Plot Date: 3/16/2023
RPL Office Drafter: T LESLIE

Northeast
140

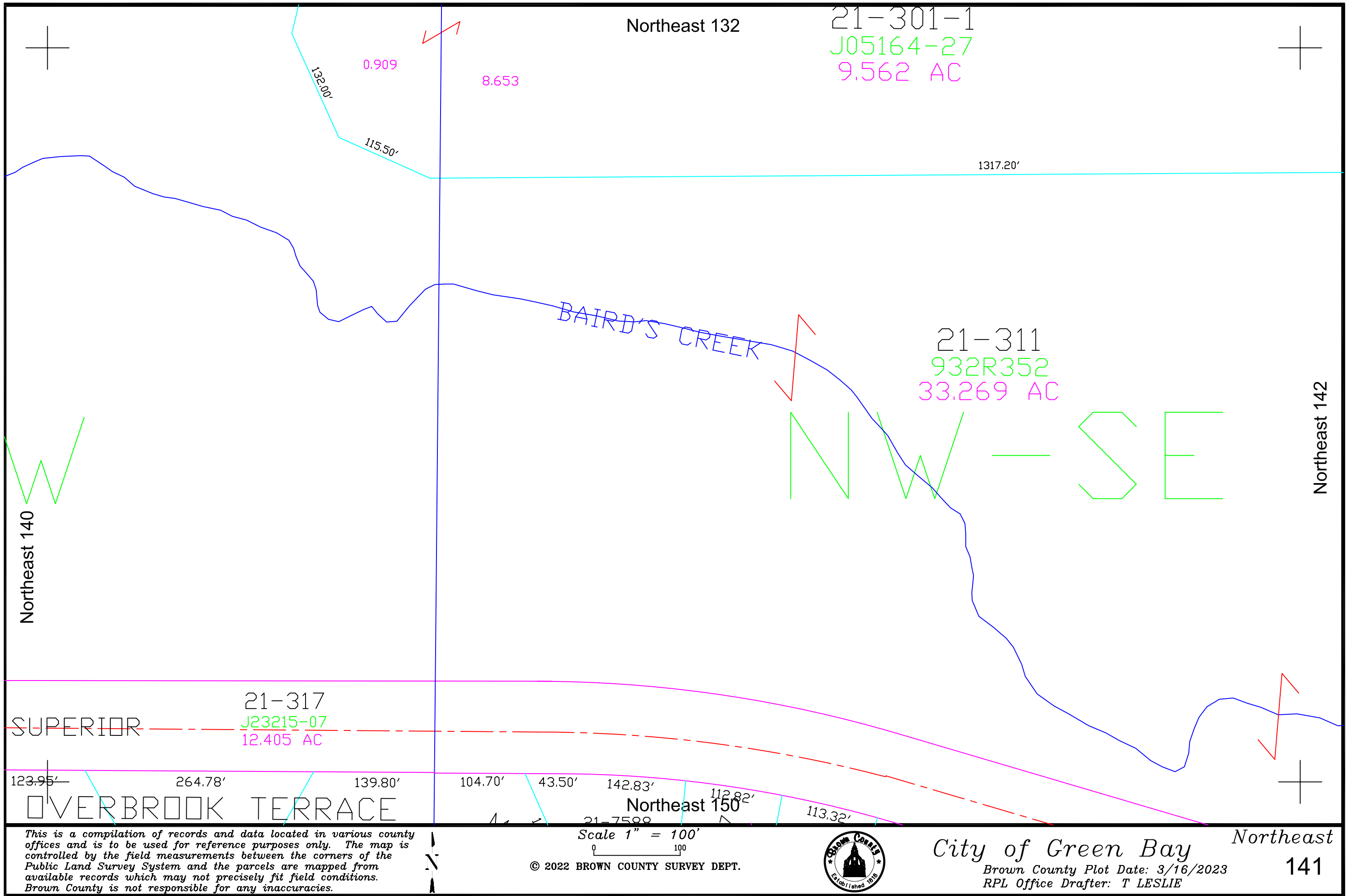

Northeast 133

21-308
923R308
5.209 AC

21-310
923R310
24.010 AC

NE-SE

Northeast 141

Northeast 143

21.059

9.834

Northeast 151

30' SEWER EASEMENT

This is a compilation of records and data located in various county offices and is to be used for reference purposes only. The map is controlled by the field measurements between the corners of the Public Land Survey System and the parcels are mapped from available records which may not precisely fit field conditions. Brown County and/or The City of Green Bay are not responsible for any inaccuracies.



Scale 1" = 100'

This map was created by the Brown County Survey Department with funding provided by the City of Green Bay and the Wisconsin Land Information Program.
© 1999 Brown County Survey Department, Green Bay, WI 54305



City of Green Bay

NE
142

I:\DeptData\PubWorks\Eng\CAD\CAD\B\BASEMAP\New_Plat_Book112004_updates\Northeast142.dwg, 06/25/2004 04:06:23 PM, I:\is-print\DPW\OFF-5000

—308
3R308
09 AC

21-346
948R276
30.108 AC

21-343
J19041-13
13.265 AC

21-345
J
1.914 AC

21-343-1
926R497
0.874 AC

21-343-2
339D413
1.244 AC

21-343-4
J13653-24
1.246 AC

This is a compilation of records and data located in various county offices and is to be used for reference purposes only. The map is controlled by the field measurements between the corners of the Public Land Survey System and the parcels are mapped from available records which may not precisely fit field conditions. Brown County and/or The City of Green Bay are not responsible for any inaccuracies.



Scale 1" = 100'

This map was created by the Brown County Survey Department with funding provided by the City of Green Bay and the Wisconsin Land Information Program.
© 1999 Brown County Survey Department, Green Bay, WI 54305



City of Green Bay

NE
143

C:\DeptData\PubWorks\Eng\CAD\ACAD\IBASEMAP\New_Plat_Book\12004_updates\Northeast\line143.dwg, 06/25/2004 04:07:39 PM, IIS-PRINTDPW\OFF-5000

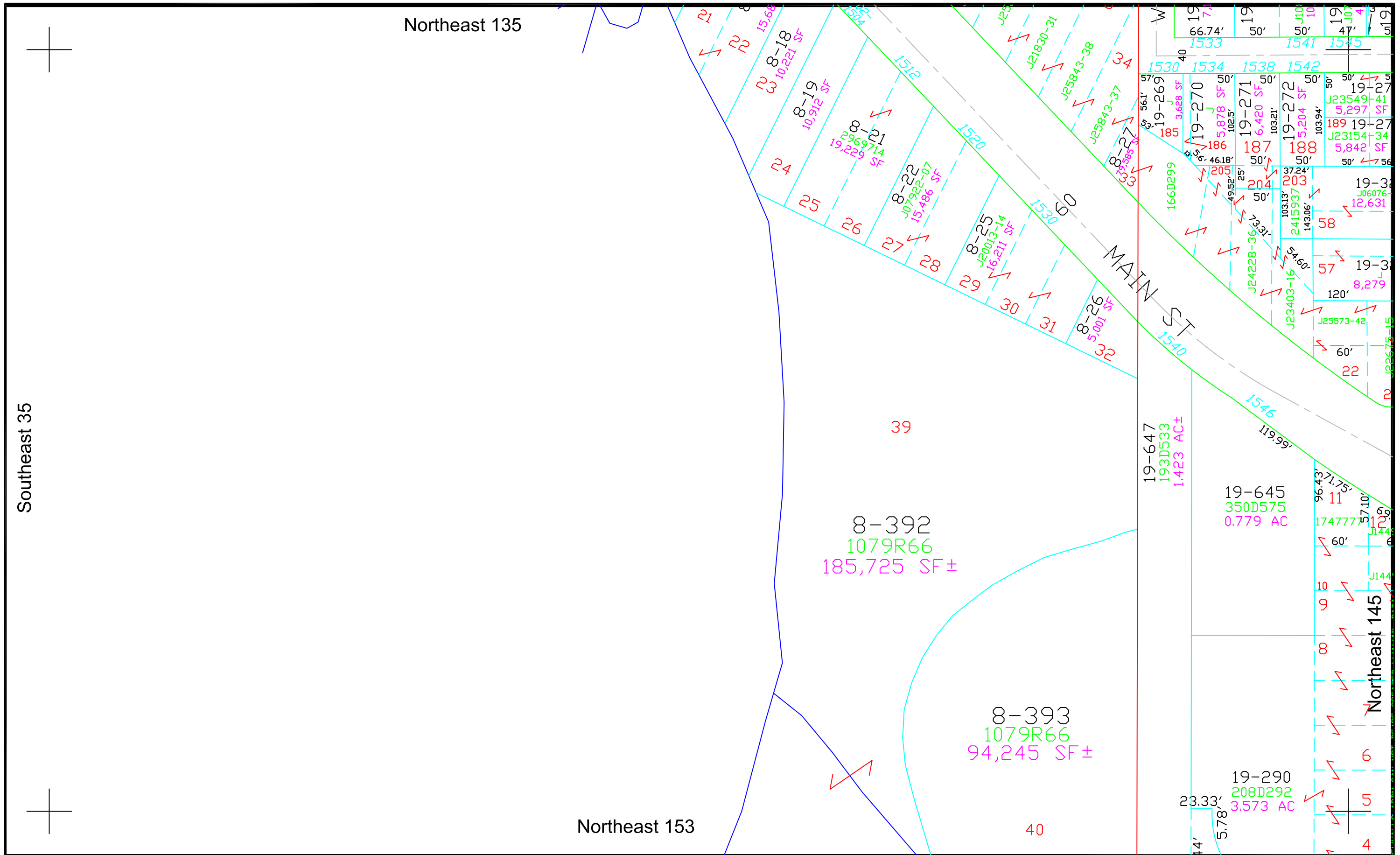

This is a compilation of records and data located in various county offices and is to be used for reference purposes only. The map is controlled by the field measurements between the corners of the Public Land Survey System and the parcels are mapped from available records which may not precisely fit field conditions. Brown County is not responsible for any inaccuracies.

Scale 1" = 100'
0 100
© 2024 BROWN COUNTY SURVEY DEPT.



City of Green Bay Northeast
Brown County Plot Date: 3/20/2024
RPL Office Drafter: T LESLIE
144

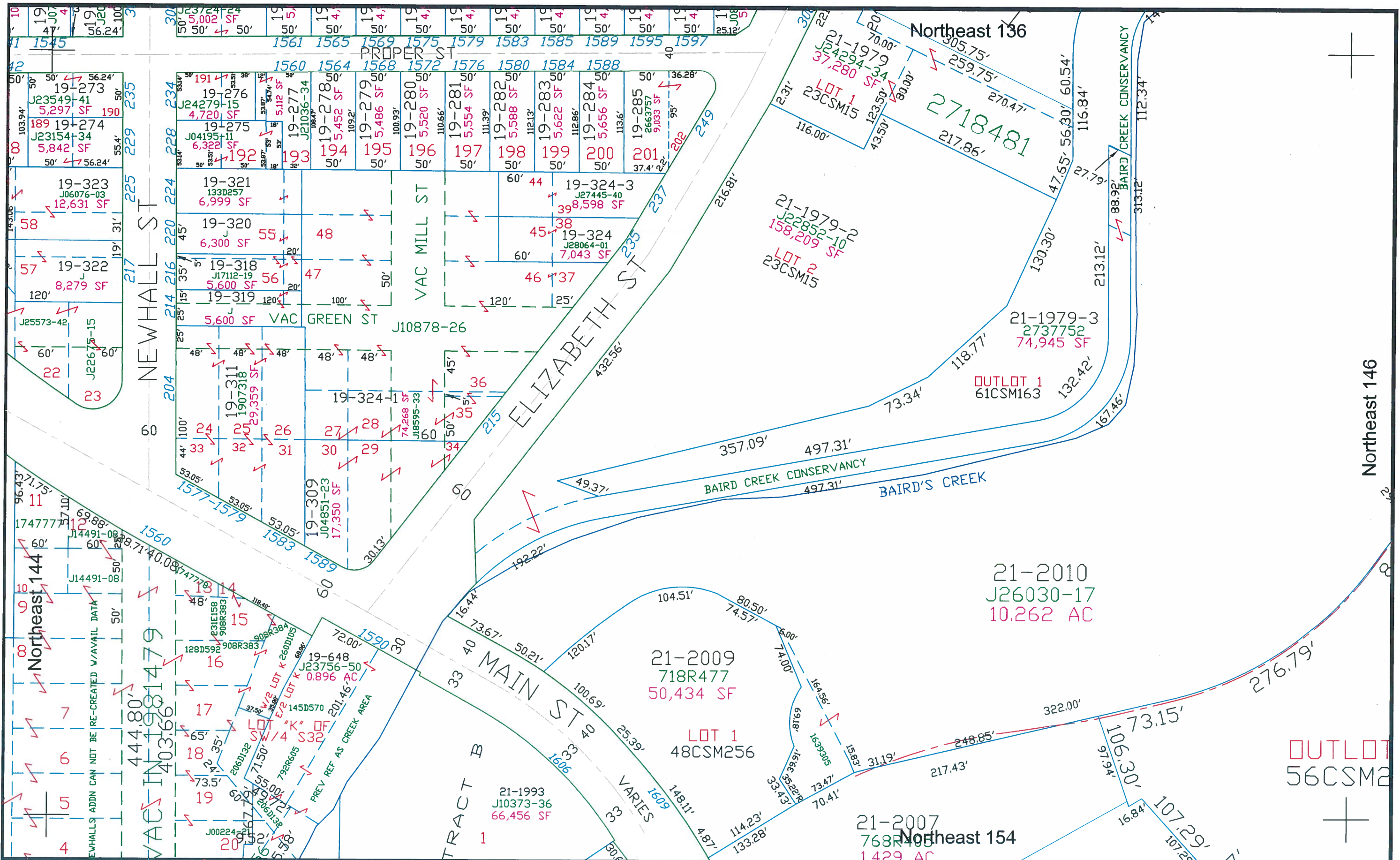

This is a compilation of records and data located in various county offices and is to be used for reference purposes only. The map is controlled by the field measurements between the corners of the Public Land Survey System and the parcels are mapped from available records which may not precisely fit field conditions. Brown County is not responsible for any inaccuracies.

Scale 1" = 100'
 © 2019 BROWN COUNTY SURVEY DEPT.



City of Green Bay Northeast
 Brown County Plot Date: 7/30/2019
 RPL Office Drafter: T LESLIE
 145

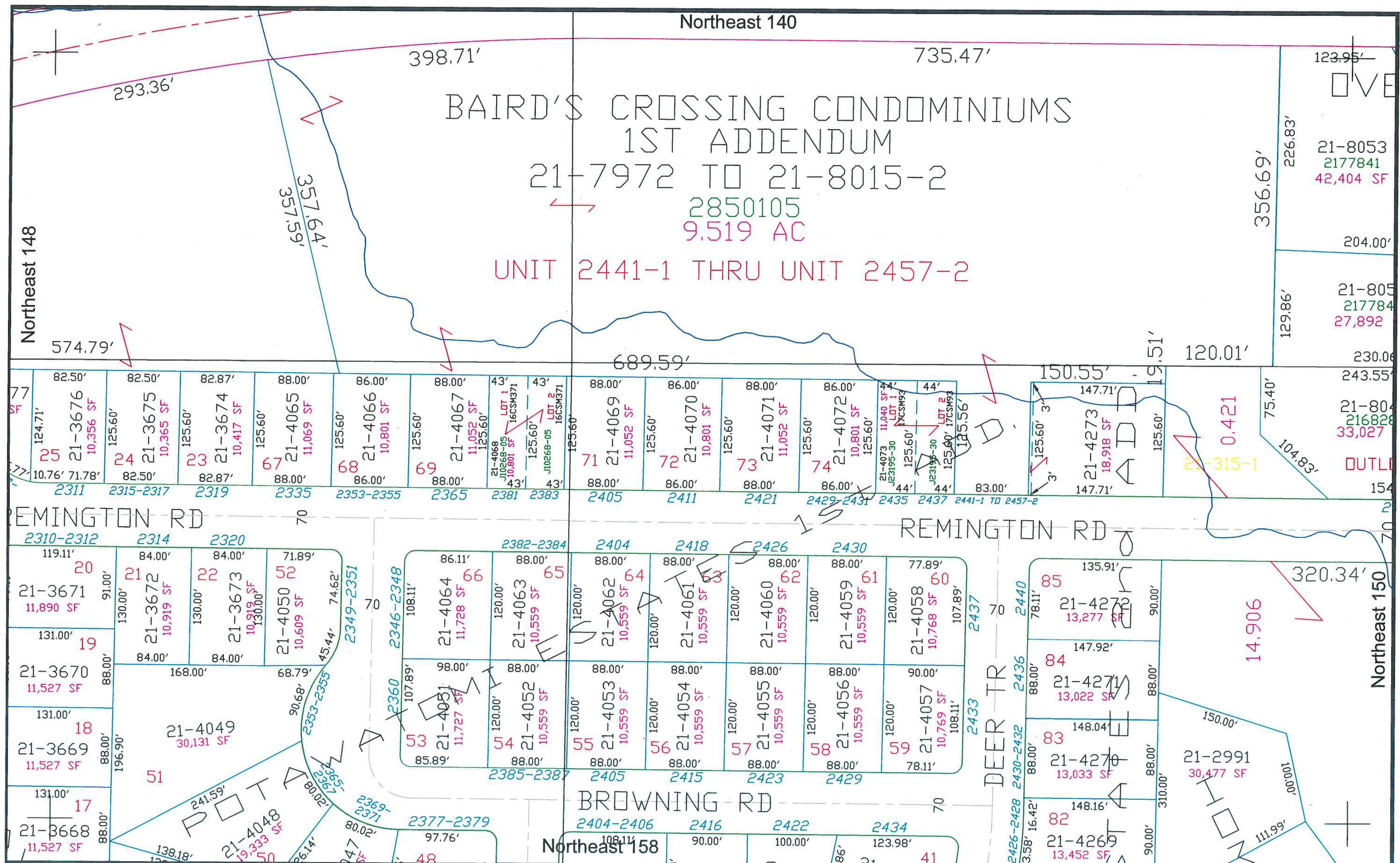

This is a compilation of records and data located in various county offices and is to be used for reference purposes only. The map is controlled by the field measurements between the corners of the Public Land Survey System and the parcels are mapped from available records which may not precisely fit field conditions. Brown County is not responsible for any inaccuracies.

Scale 1" = 100'
 0 100
 © 2018 BROWN COUNTY SURVEY DEPT.



City of Green Bay Northeast
 Brown County Plot Date: 2/7/2019
 RPL Office Drafter: T LESLIE
 149

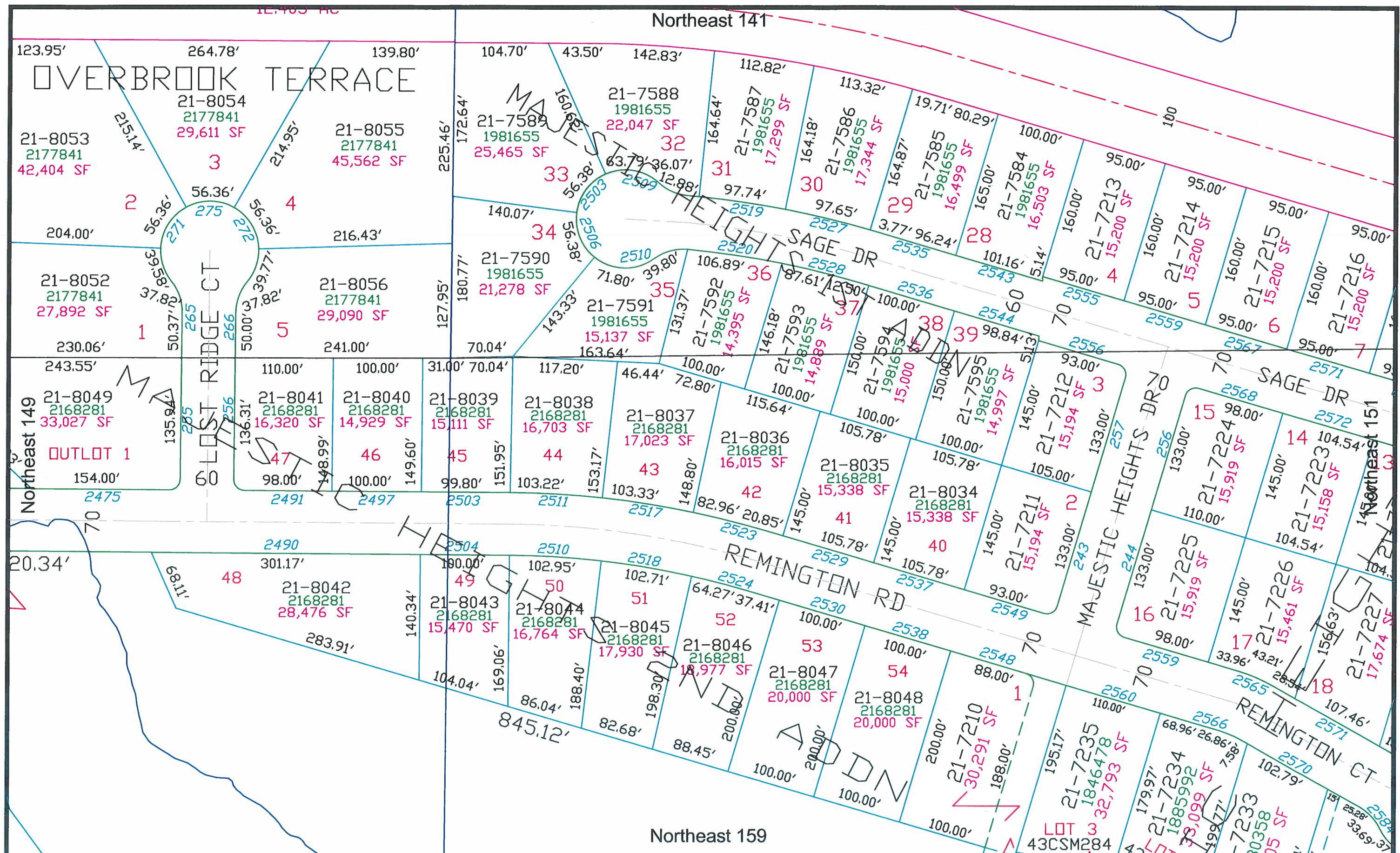

This is a compilation of records and data located in various county offices and is to be used for reference purposes only. The map is controlled by the field measurements between the corners of the Public Land Survey System and the parcels are mapped from available records which may not precisely fit field conditions. Brown County is not responsible for any inaccuracies.

Scale 1" = 100'

© 2006 BROWN COUNTY SURVEY DEPT.

City of Green Bay

Brown County Plot Date: 11/13/06
RPL Office Drafter: T LESLIE

Northeast

150

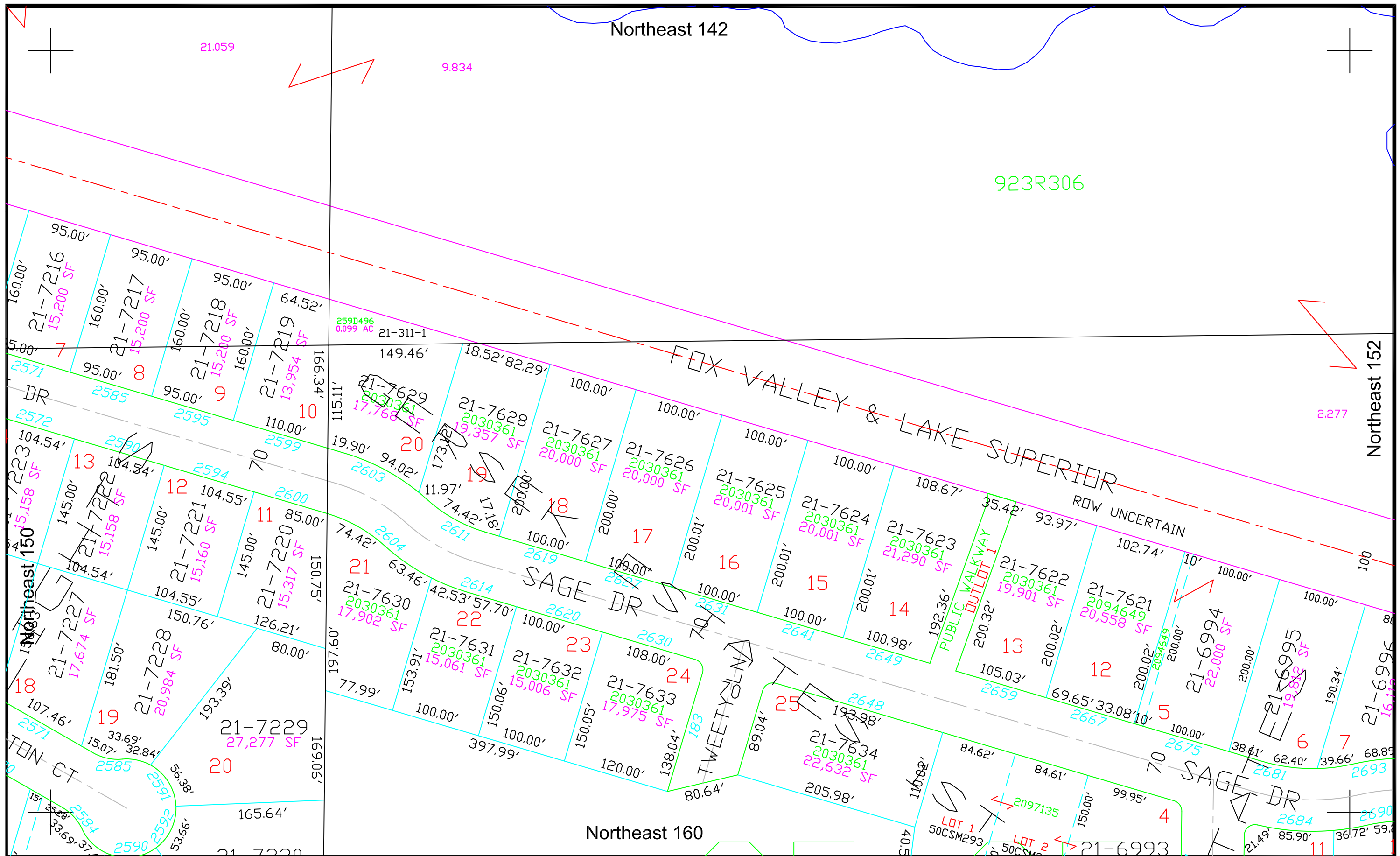

This is a compilation of records and data located in various county offices and is to be used for reference purposes only. The map is controlled by the field measurements between the corners of the Public Land Survey System and the parcels are mapped from available records which may not precisely fit field conditions. Brown County is not responsible for any inaccuracies.

Scale 1" = 100'
 0 100
 © 2022 BROWN COUNTY SURVEY DEPT.



City of Green Bay Northeast
 Brown County Plot Date: 3/16/2023
 RPL Office Drafter: T. LESLIE
 151

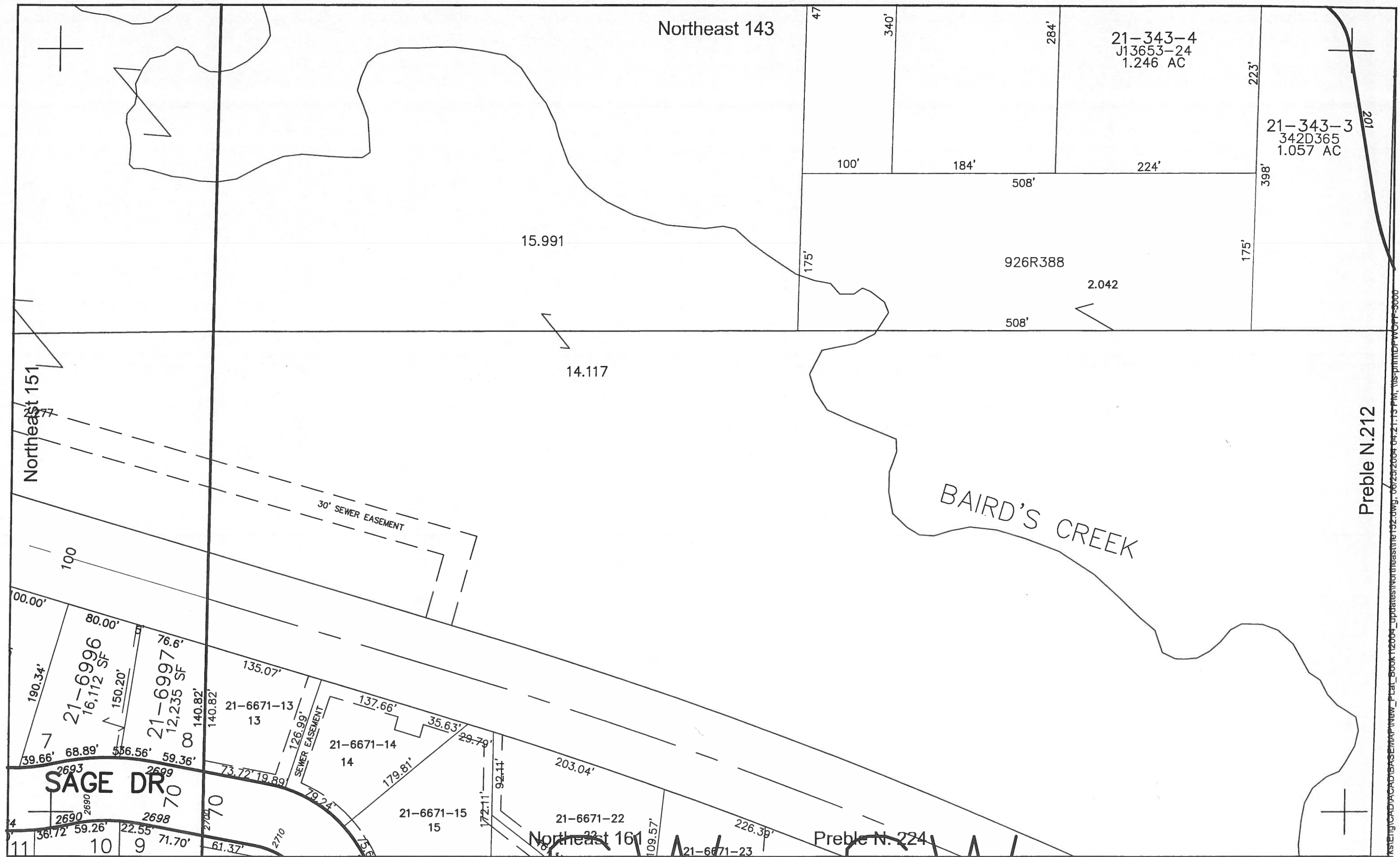

This is a compilation of records and data located in various county offices and is to be used for reference purposes only. The map is controlled by the field measurements between the corners of the Public Land Survey System and the parcels are mapped from available records which may not precisely fit field conditions. Brown County and/or The City of Green Bay are not responsible for any inaccuracies.



Scale 1" = 100'

This map was created by the Brown County Survey Department with funding provided by the City of Green Bay and the Wisconsin Land Information Program.
© 1999 Brown County Survey Department, Green Bay, WI 54305



City of Green Bay

NE
152

I:\Data\Public\Working\CAD\CAD\BASEMAP\New_Plat_Book\12004_updates\Northeast143.dwg, 06/29/2004 04:21:13 PM, this printout is for 0000

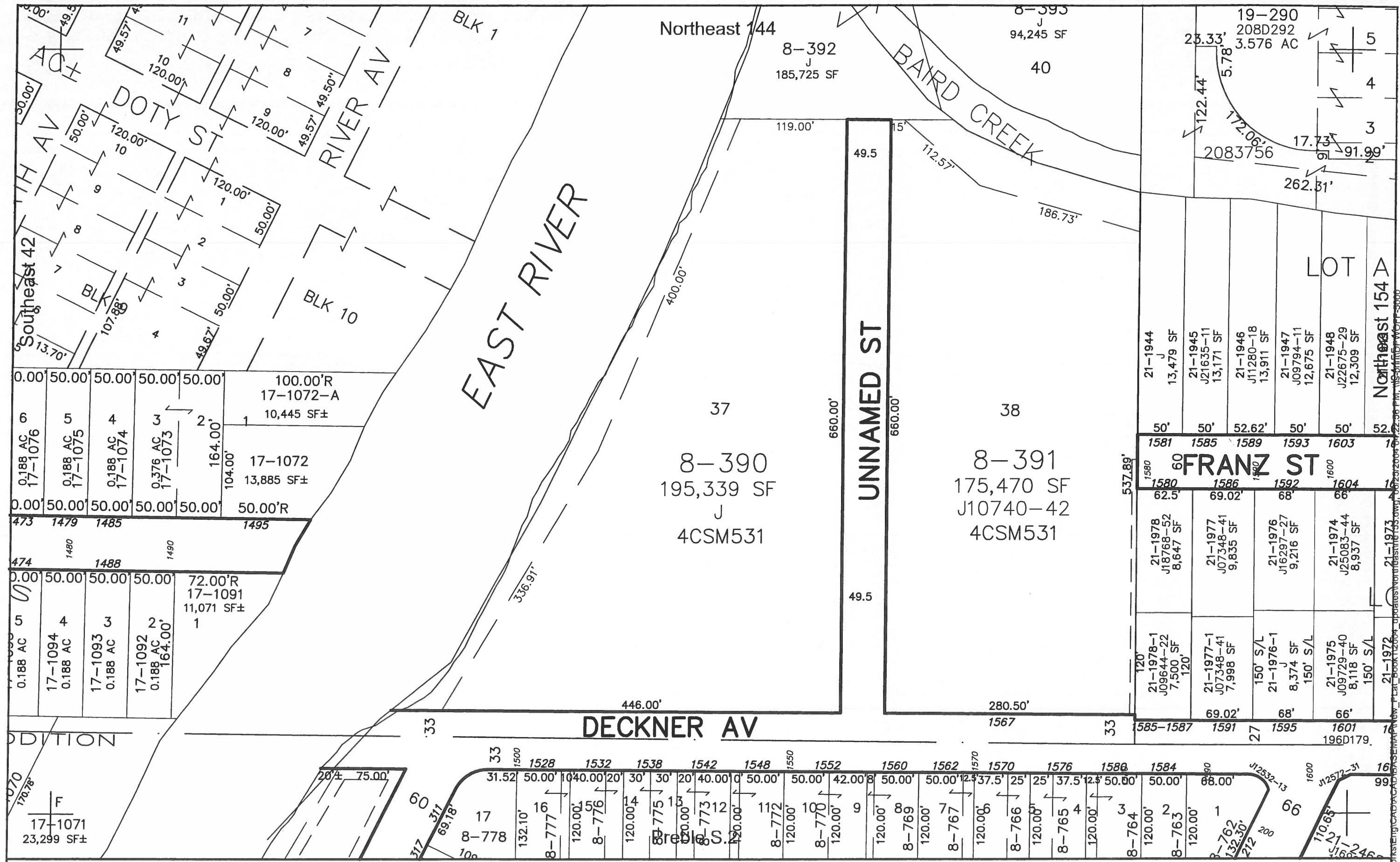

This is a compilation of records and data located in various county offices and is to be used for reference purposes only. The map is controlled by the field measurements between the corners of the Public Land Survey System and the parcels are mapped from available records which may not precisely fit field conditions. Brown County and/or The City of Green Bay are not responsible for any inaccuracies.



Scale 1" = 100'

This map was created by the Brown County Survey Department with funding provided by the City of Green Bay and the Wisconsin Land Information Program.

© 1999 Brown County Survey Department, Green Bay, WI 54305



City of Green Bay

NE 153

Southeast 42

Northeast 144

40

EAST RIVER

8-390
149D349
195,339 SF±

4CSM531

8-391
J10740-42
208,144 SF±

4CSM531

DECKNER AV

Preble S.2

This is a compilation of records and data located in various county offices and is to be used for reference purposes only. The map is controlled by the field measurements between the corners of the Public Land Survey System and the parcels are mapped from available records which may not precisely fit field conditions. Brown County is not responsible for any inaccuracies.

Scale 1" = 100'

0 100

© 2019 BROWN COUNTY SURVEY DEPT.



City of Green Bay *Northeast*
Brown County Plot Date: 3/19/19
RPL Office Drafter: T LESLIE **153**

153

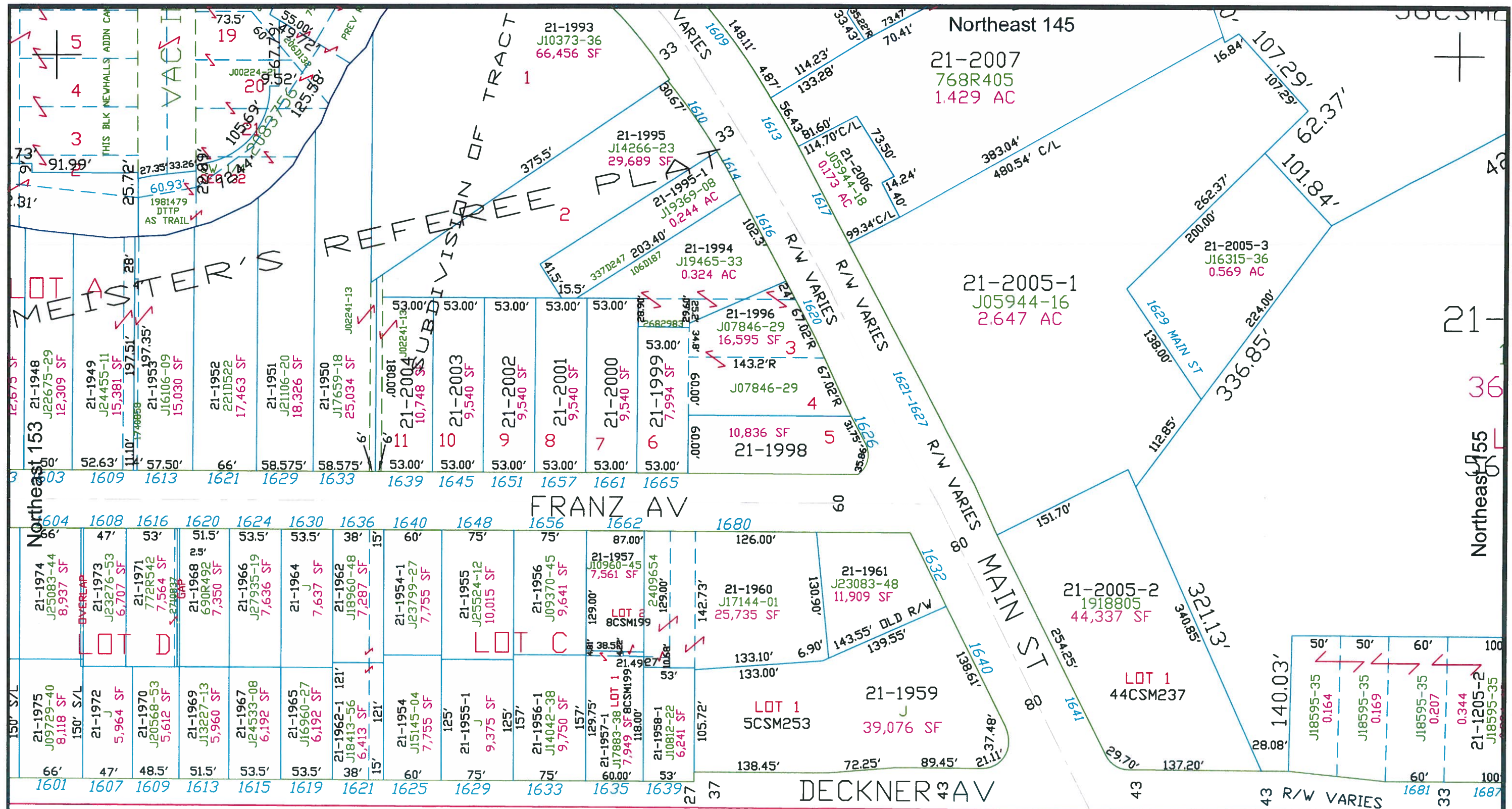

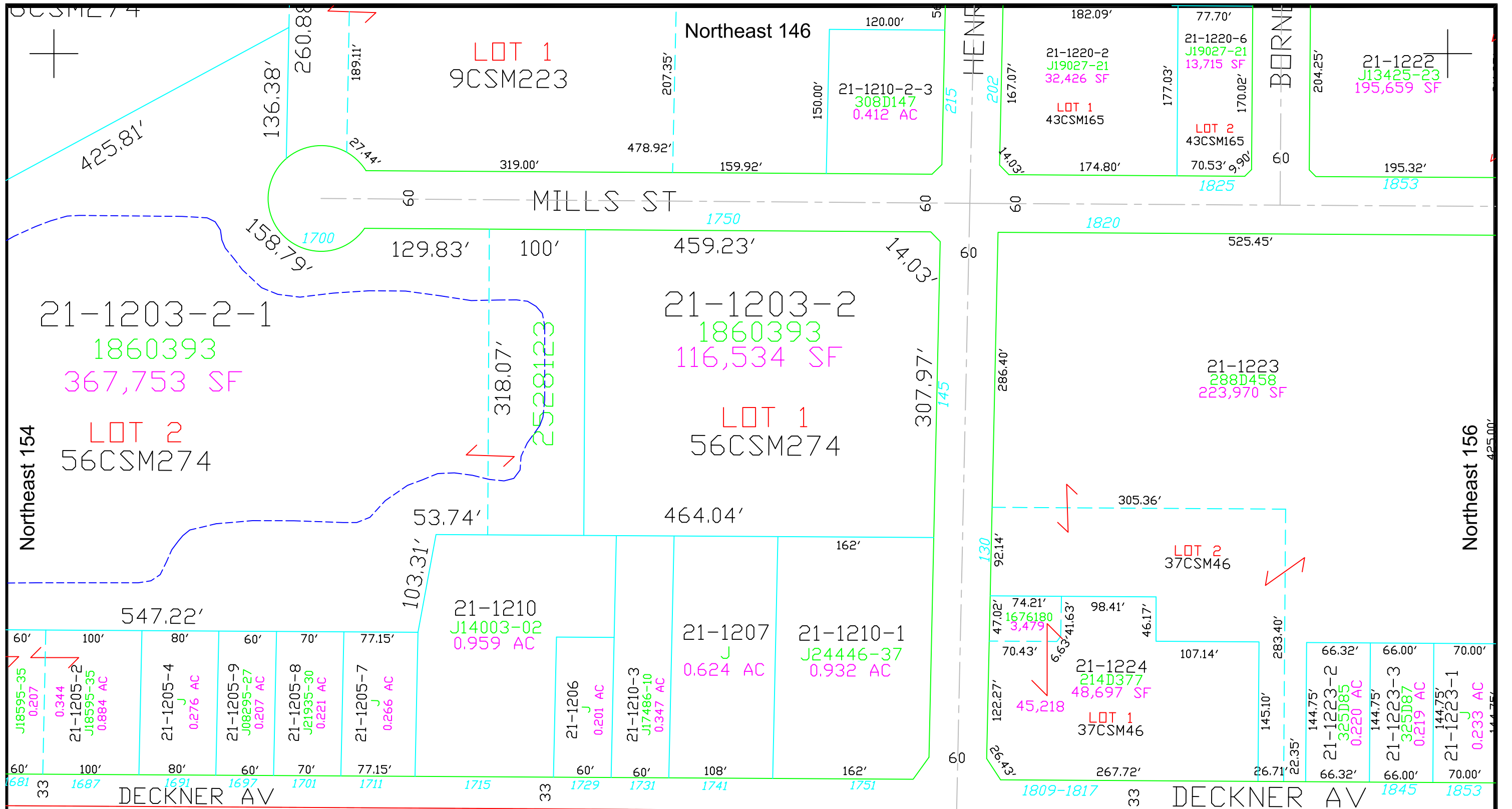

Preble S.4

This is a compilation of records and data located in various county offices and is to be used for reference purposes only. The map is controlled by the field measurements between the corners of the Public Land Survey System and the parcels are mapped from available records which may not precisely fit field conditions. Brown County is not responsible for any inaccuracies.

Scale 1" = 100'

0 100

© 2024 BROWN COUNTY SURVEY DEPT.



City of Green Bay Northeast
Brown County Plot Date: 12/31/2024
RPL Office Drafter: T LESLIE
155

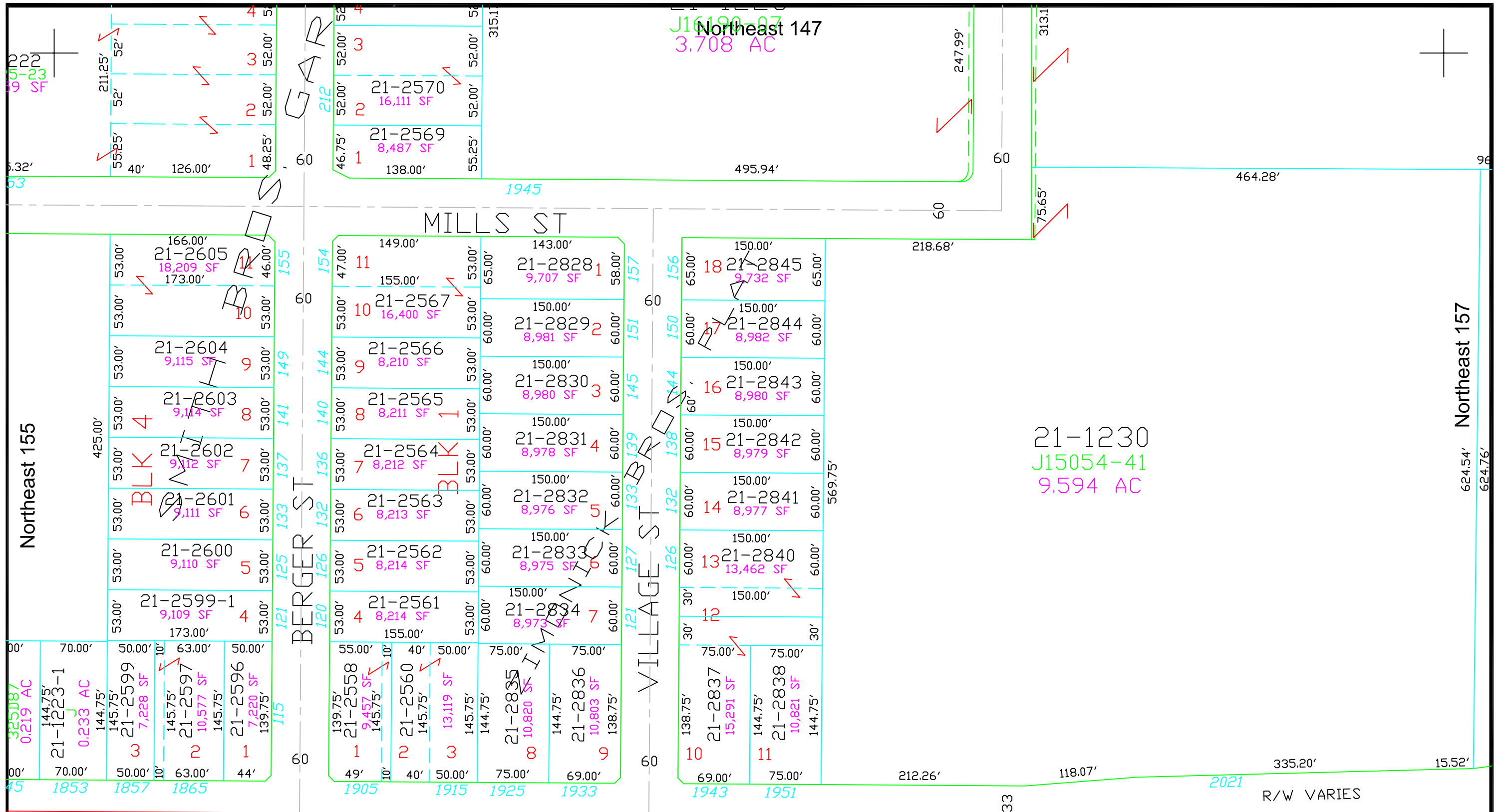

This is a compilation of records and data located in various county offices and is to be used for reference purposes only. The map is controlled by the field measurements between the corners of the Public Land Survey System and the parcels are mapped from available records which may not precisely fit field conditions. Brown County is not responsible for any inaccuracies.

Scale 1" = 100'
0 100
© 2022 BROWN COUNTY SURVEY DEPT.



City of Green Bay Northeast
Brown County Plot Date: 11/2/2022
RPL Office Drafter: T LESLIE
156

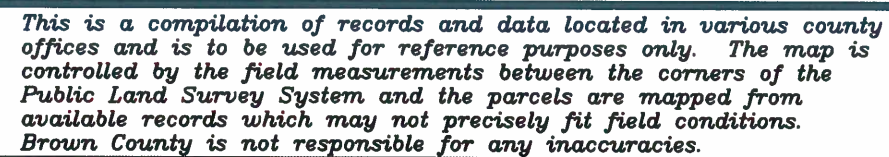

© 2017 BROWN COUNTY SURVEY DEPT.



City of Green Bay *Northeast*
Brown County Plot Date: 8/10/2017 **157**
RPL Office Drafter: T LESLIE

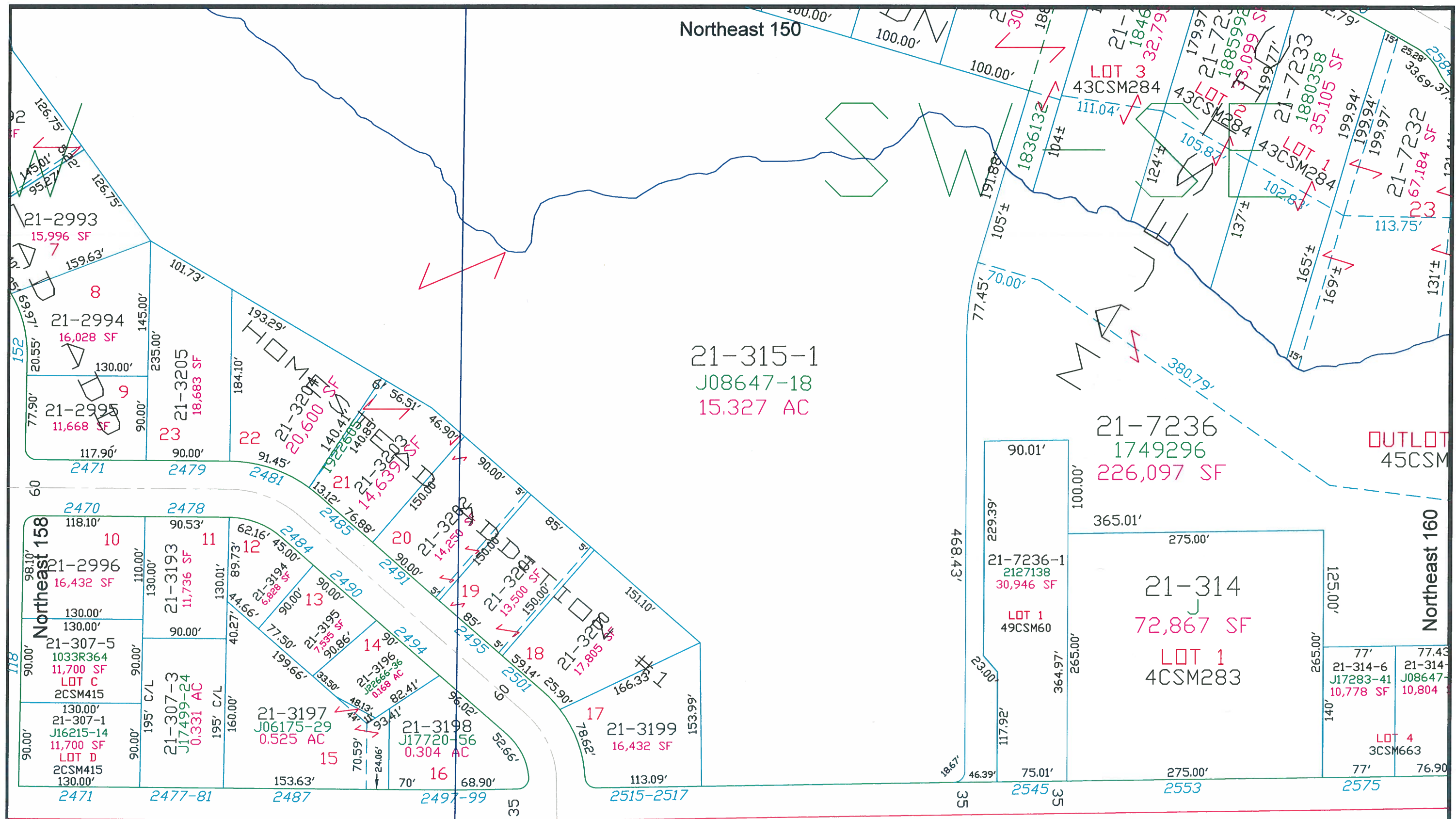

This is a compilation of records and data located in various county offices and is to be used for reference purposes only. The map is controlled by the field measurements between the corners of the Public Land Survey System and the parcels are mapped from available records which may not precisely fit field conditions. Brown County is not responsible for any inaccuracies.

Scale 1" = 100'

0 100

© 2010 BROWN COUNTY SURVEY DEPT.

City of Green Bay

Brown County Plot Date: 12/22/09
RPL Office Drafter: D PHELPS

Northeast
159



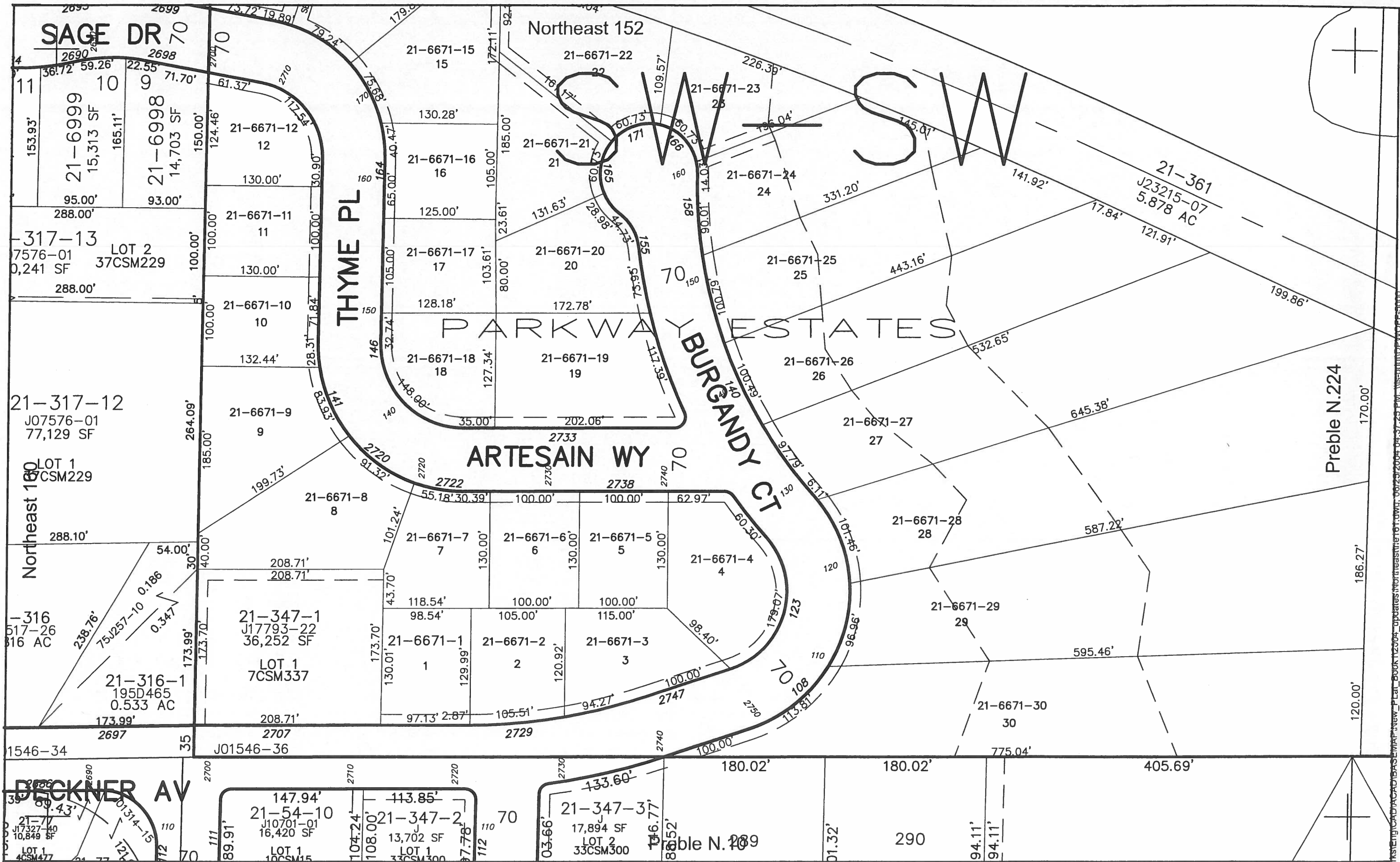

This is a compilation of records and data located in various county offices and is to be used for reference purposes only. The map is controlled by the field measurements between the corners of the Public Land Survey System and the parcels are mapped from available records which may not precisely fit field conditions. Brown County and/or The City of Green Bay are not responsible for any inaccuracies.



Scale 1" = 100'

This map was created by the Brown County Survey Department with funding provided by the City of Green Bay and the Wisconsin Land Information Program.
© 1999 Brown County Survey Department, Green Bay, WI 54305



City of Green Bay

NE
161