

2025 CWM
6H-4459 = PLC
6H-1109-1 = PLC / PC
6H-1110-8 = PC
6H-1110-23 = NPL

3082559

MAP# 9835
CHERYL BERKEN
BROWN COUNTY
REGISTER OF DEEDS
GREEN BAY, WI
RECORDED ON
12/19/2024 03:44 PM
REC FEE:
REC FEE: 30.00
PAGES: 6

CERTIFIED SURVEY MAP

PART OF LOT 15 OF SECTION 29, ALL OF LOT 1 OF CERTIFIED SURVEY MAP NUMBER 9023, DOCUMENT NUMBER 2851838, AND ALL OF LOT 1 OF SOUTHWEST WOODS, DOCUMENT NUMBER 3060725, SAID MAPS BEING PART OF LOT 14 OF SECTION 29, ALL LOCATED IN TOWNSHIP 24 NORTH, RANGE 20 EAST, CITY OF GREEN BAY, BROWN COUNTY, WISCONSIN.

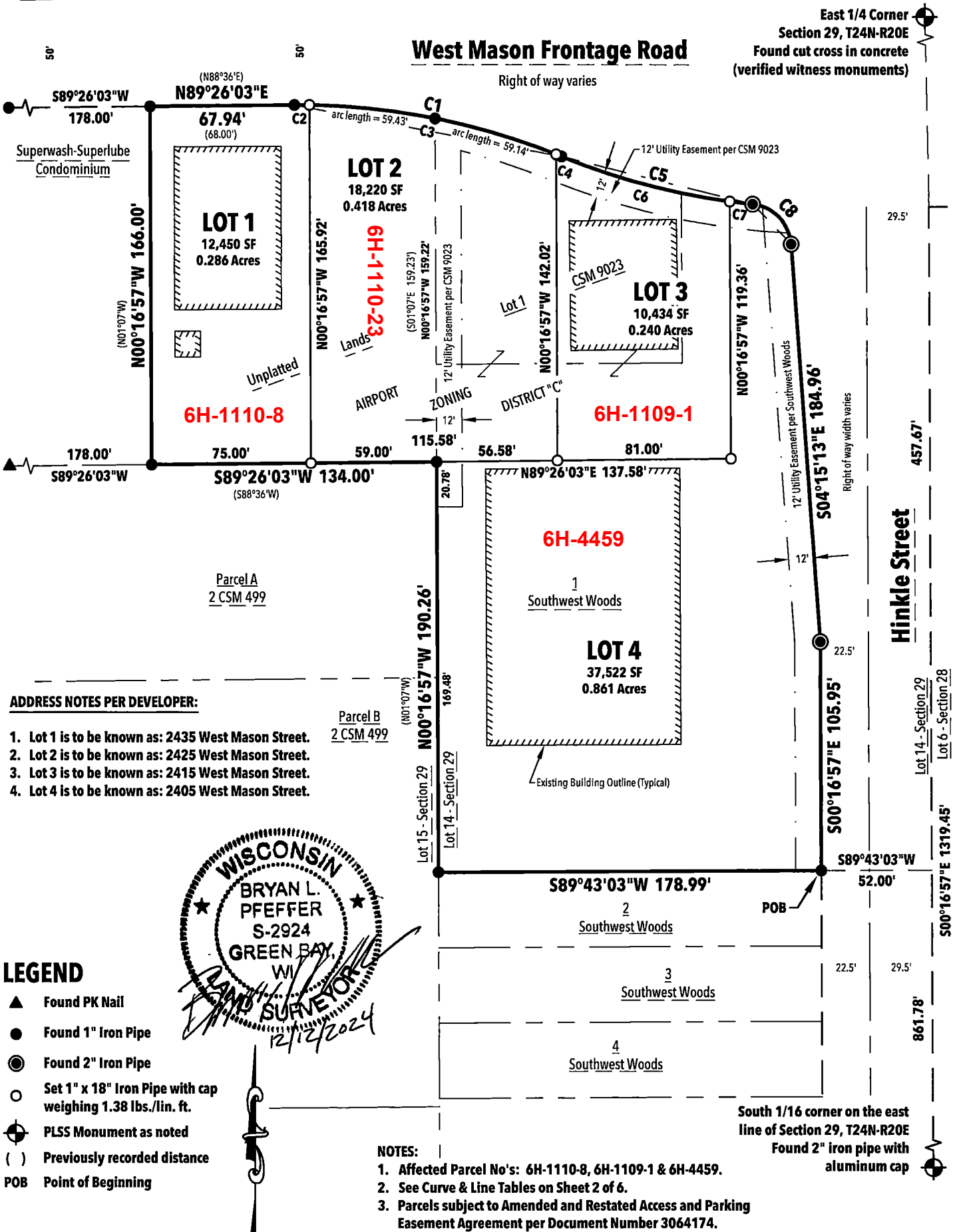

ADDRESS NOTES PER DEVELOPER:

- 1. Lot 1 is to be known as: 2435 West Mason Street.
- 2. Lot 2 is to be known as: 2425 West Mason Street.
- 3. Lot 3 is to be known as: 2415 West Mason Street.
- 4. Lot 4 is to be known as: 2405 West Mason Street.

LEGEND

- ▲ Found PK Nail
- Found 1" Iron Pipe
- ⊙ Found 2" Iron Pipe
- Set 1" x 18" Iron Pipe with cap weighing 1.38 lbs./lin. ft.
- ⊕ PLSS Monument as noted
- () Previously recorded distance
- POB Point of Beginning

NOTES:

- 1. Affected Parcel No's: 6H-1110-8, 6H-1109-1 & 6H-4459.
- 2. See Curve & Line Tables on Sheet 2 of 6.
- 3. Parcels subject to Amended and Restated Access and Parking Easement Agreement per Document Number 3064174.

SCALE: 1" = 60'



Bearings are referenced to the Brown County Coordinate System. The east line of the Southeast 1/4 of Section 29, T24N-R20E bears S00°16'57"E.

REL Robert E. Lee & Associates, Inc.

1250 Centennial Centre Blvd | Hobart, WI | 920-662-9641 | releinc.com