

3079304

MAP# 9817
CHERYL BERKEN
BROWN COUNTY
REGISTER OF DEEDS
GREEN BAY, WI
RECORDED ON
11/11/2024 04:31 PM
REC FEE:
REC FEE: 30.00
PAGES: 5

Certified Survey Map

Part of Lots 792 and 793 of the recorded "Plat of Navarino"
(Volume 1, Plats, Page 35, Brown County Records), located in
Private Claim 2, East Side Fox River, City of Green Bay, Brown
County, Wisconsin.

Graphic Scale: 1" = 60'



Legend

- 1.32" (o.d.) x 18" iron pipe with cap weighing 1.68 lbs/lin ft set
- 5/8" (o.d.) x 18" iron rod with cap weighing 1.68 lbs/lin ft set
- 1" iron pipe found
- railroad spike found
- 1" iron pipe with cap found
- Brown County monument - type noted
- gravel
- fence line

Steven M. Bieda

Steven M. Bieda
PLS-2275
September 27, 2024

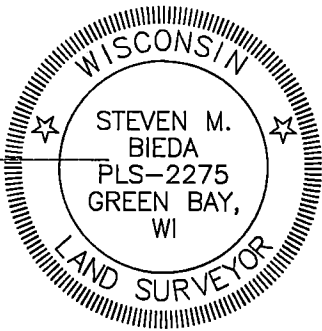

Northeast Corner
P.C. 2, ESFR, T24N-R21E
#41V/W-4/5
(Cut Cross found)

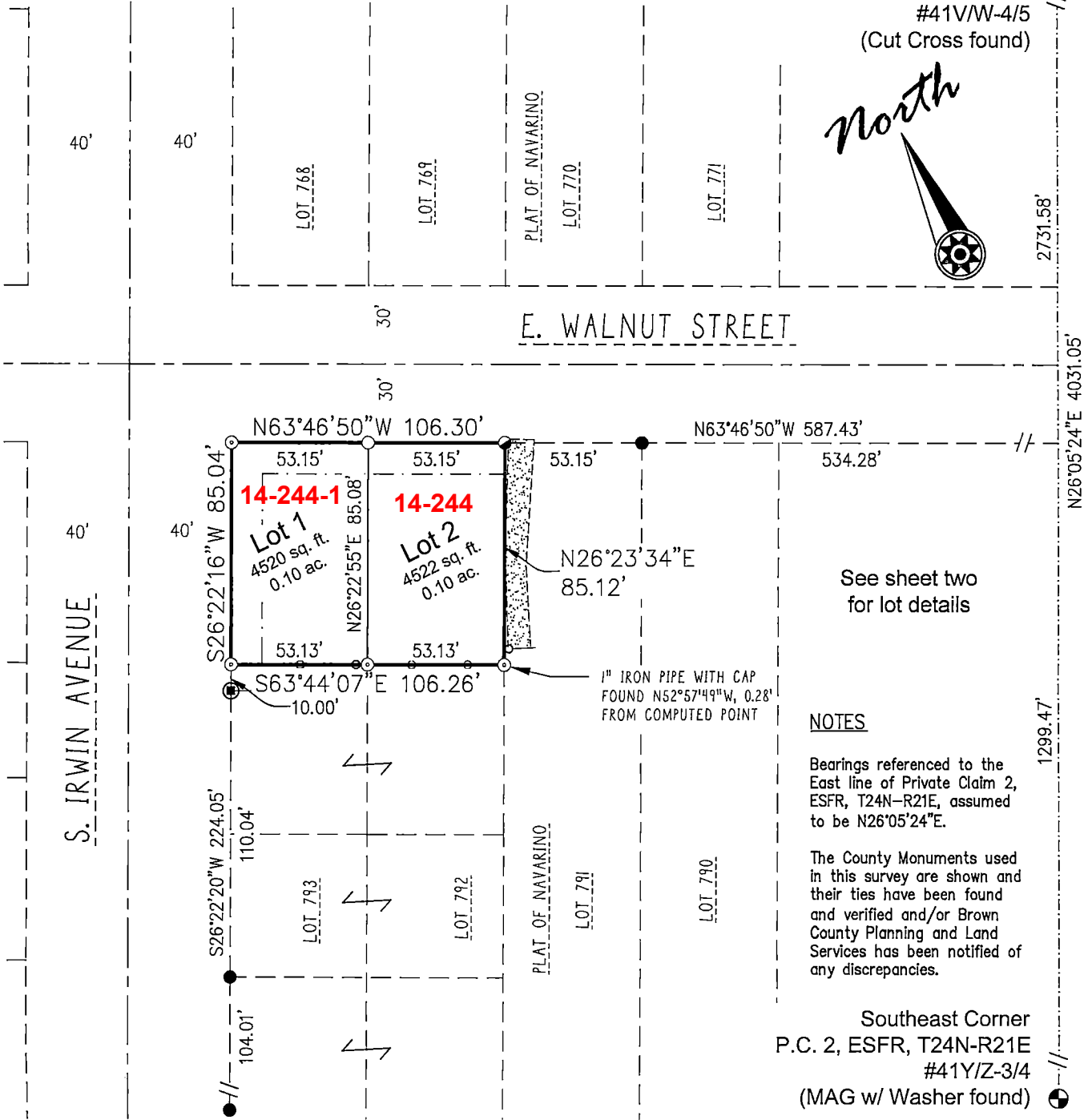

NOTES

Bearings referenced to the
East line of Private Claim 2,
ESFR, T24N-R21E, assumed
to be N26°05'24"E.

The County Monuments used
in this survey are shown and
their ties have been found
and verified and/or Brown
County Planning and Land
Services has been notified of
any discrepancies.

Southeast Corner
P.C. 2, ESFR, T24N-R21E
#41Y/Z-3/4
(MAG w/ Washer found)

Client: Neighborworks Green Bay
Tax Parcel: 14-244
Drafted By: CPM
File: 240610CSM 091324.dwg
Data File: 240610.txt

vierbicher
planners | engineers | advisors



400 Security Blvd Ste 1, Green Bay, WI, (920) 434-9670

Sheet One of Five
Project No.: 240610
Drawing No.: L-12344
Fieldwork Completed: 09/26/24