

3071804

MAP# 9788
CHERYL BERKEN
BROWN COUNTY
REGISTER OF DEEDS
GREEN BAY, WI
RECORDED ON
08/15/2024 11:26 AM
REC FEE:
REC FEE: 30.00
PAGES: 3

CERTIFIED SURVEY MAP

ALL OF OUTLOT 1 OF CERTIFIED SURVEY MAP NO. 8900,
DOCUMENT NO. 2818673, BROWN COUNTY RECORDS, LOCATED IN
THE SOUTHWEST 1/4 OF THE NORTHEAST 1/4 OF SECTION 35,
T24N-R21E, CITY OF GREEN BAY, BROWN COUNTY, WISCONSIN.

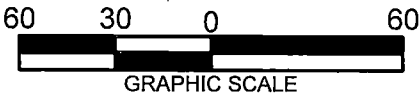

NORTH IS REFERENCED TO THE EAST LINE OF
THE NORTHEAST 1/4 OF SECTION 35,
T24N-R21E, WHICH BEARS N01°11'21"E

BEARINGS ARE REFERENCED TO THE
COUNTY COORDINATE SYSTEM OF RECORD.

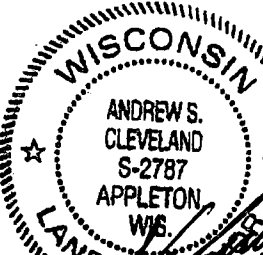
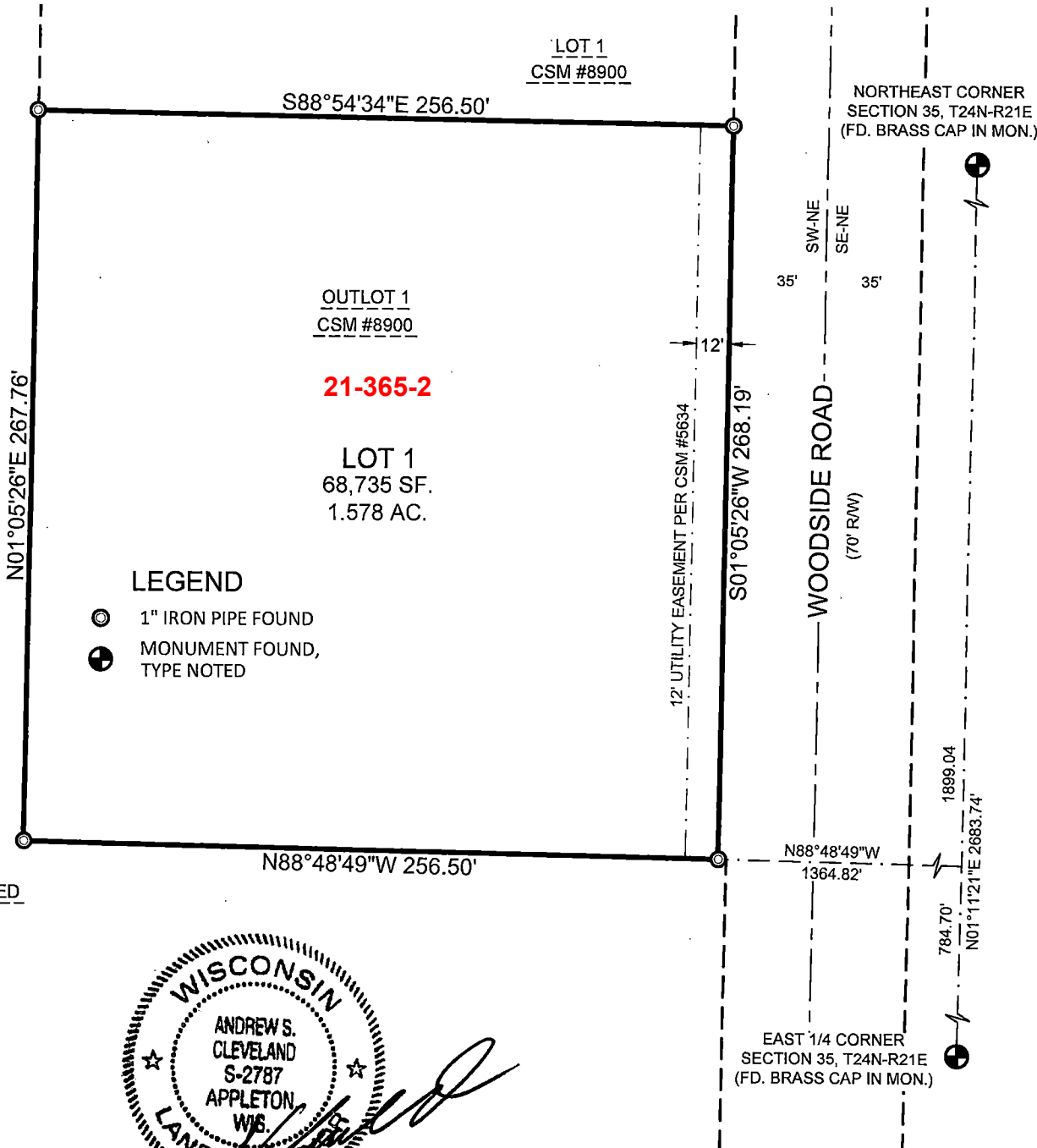

Handwritten signature
H-24-24
REV-6-26-24
REV-7-23-24



2280 Salscheider Court Green Bay, WI
54313 PH: 920-869-5765; Fax: 920-559-5767
www.mach-iv.com

CLIENT: ELIZABETH MERCIER
701 N NORTHVIEW RD, GREEN BAY, WI 54311

DRAFTED BY: JSH
TAX PARCEL NO.: 21-365-2

SCALE:
1" = 60'

SHEET: 1 OF 3
PROJECT NO. 2191-01-24S
DRAWING NO. 1843