

2025 CWM
2-78 = PLC
2-945 = PLC

3066905

CERTIFIED SURVEY MAP

ALL OF LOT 1, VOLUME 27, CERTIFIED SURVEY MAP, PAGE 247, MAP No. 4363 As Doc. No. 1305912, BEING PART OF LOTS 1, 2, 3, AND 4 OF M. SELLERS ADDITION, ALSO THAT PART OF THE PRIVATE CLAIM 2, WEST SIDE FOX RIVER, CITY OF GREEN BAY, BROWN COUNTY, WISCONSIN

MAP# 9767
CHERYL BERKEN
BROWN COUNTY
REGISTER OF DEEDS
GREEN BAY, WI
RECORDED ON
06/20/2024 08:31 AM
REC FEE:
REC FEE: 30.00
PAGES: 6

DEVELOPER
REDEVELOPMENT AUTHORITY
OF THE CITY OF GREEN BAY
100 N JEFFERSON STREET
GREEN BAY WI 54301
(920) 448-3000

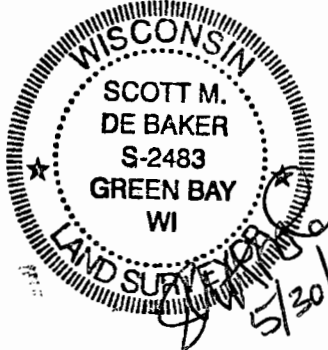
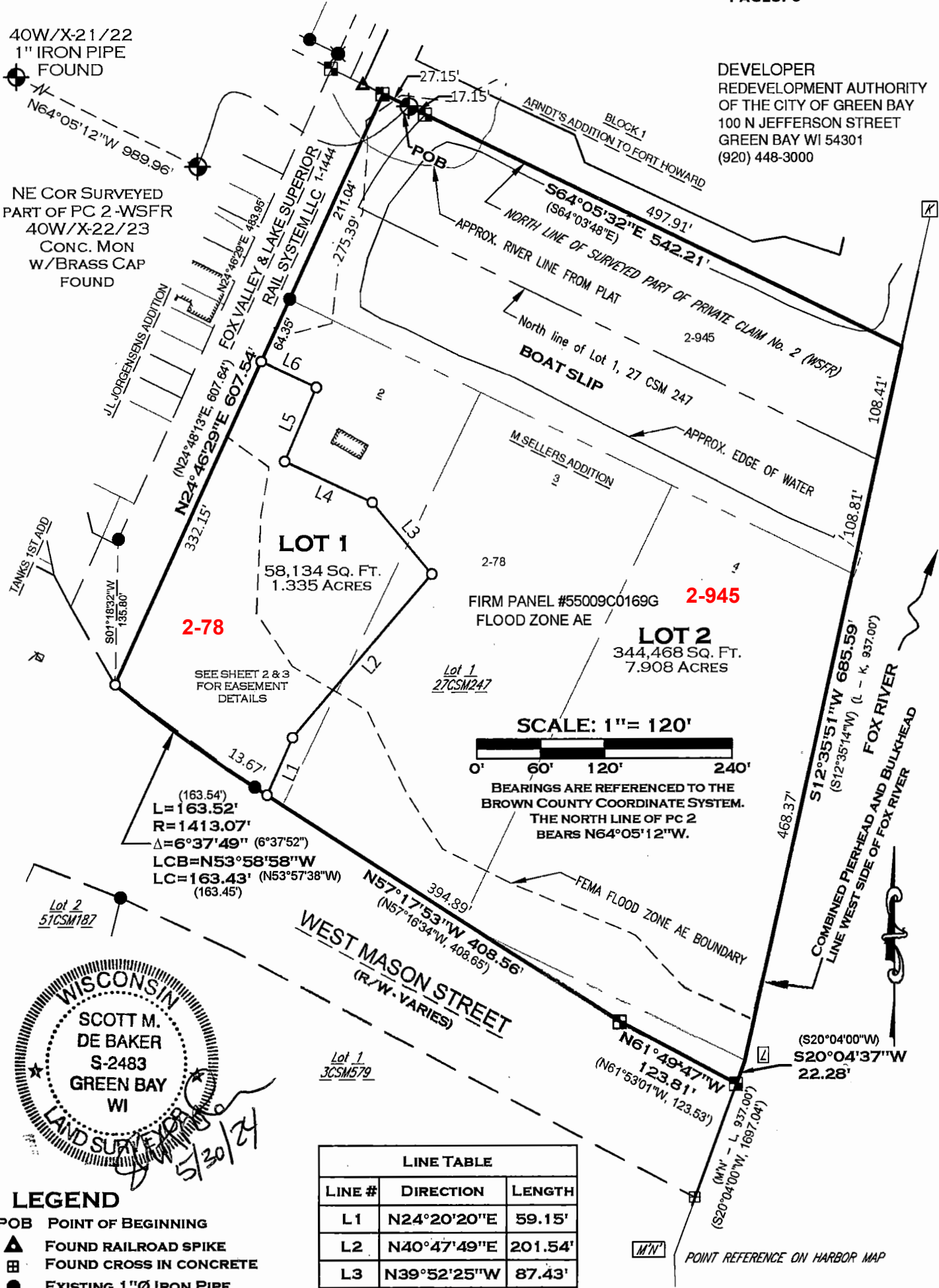

- LEGEND**
- POB POINT OF BEGINNING
 - ▲ FOUND RAILROAD SPIKE
 - ⊕ FOUND CROSS IN CONCRETE
 - EXISTING 1"Ø IRON PIPE
 - ⦿ EXISTING 3/4"Ø IRON ROD
 - EXISTING CONC. MONUMENT
 - SET 1" X 18" IRON PIPE WITH CAP WEIGHING 1.38 LBS./LIN. FT.
 - ⊙ RECORDED COUNTY MONUMENT

LINE TABLE		
LINE #	DIRECTION	LENGTH
L1	N24°20'20"E	59.15'
L2	N40°47'49"E	201.54'
L3	N39°52'25"W	87.43'
L4	N65°04'38"W	90.89'
L5	N23°25'14"E	75.26'
L6	N65°05'37"W	57.33'

REL Robert E. Lee & Associates, Inc.
1250 Centennial Centre Blvd | Hobart, WI | 920-662-9641 | releelnc.com
R:\0500\0575\0575086\dwg\0575086-CSM-SOUTH.dwg