

3058552

MAP# 9729  
CHERYL BERKEN  
BROWN COUNTY  
REGISTER OF DEEDS  
GREEN BAY, WI  
RECORDED ON  
03/07/2024 11:19 AM  
REC FEE:  
REC FEE: 30.00  
PAGES: 5

# Certified Survey Map

All of Lots 117 and 118 of recorded plat "Westview", (Volume 17, Plats, Page 150, Document No. 933137, Brown County Records), being located in part of Southwest  $\frac{1}{4}$  of the Southwest  $\frac{1}{4}$  of Section 2, T23N-R21E, City of Green Bay, Brown County, Wisconsin.  
Graphic Scale: 1" = 40'



## Legend

- 1.32" (o.d.) x 18" iron pipe with cap weighing 1.68 lbs/lin ft set
- 1" iron pipe found
- ⊗ cut + set
- ⊙ Brown County monument - type noted
- ( ) recorded as bearing
- existing concrete
- existing building
- fence line
- plastic fence line

Steven M. Bieda  
PLS-2275  
December 19th, 2023  
revised:  
January 15th, 2024  
February 5th, 2024

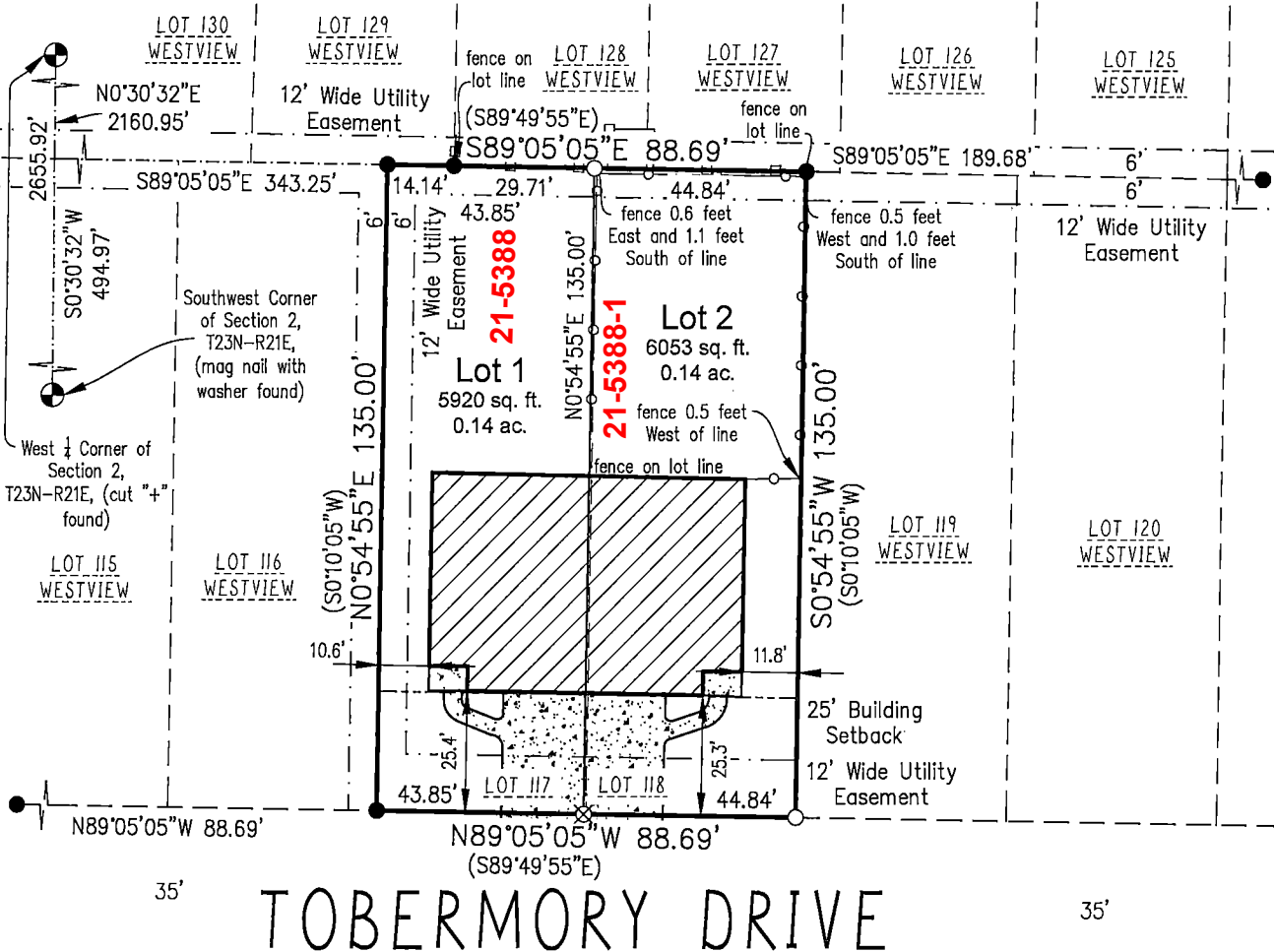
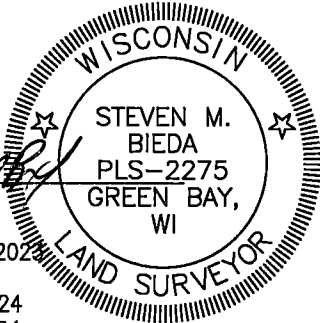

### NOTES

Bearings referenced to the West line of the Southwest  $\frac{1}{4}$  of Section 2, T23N-R21E, assumed to be S0°30'32"W.  
The County Monuments used in this survey are shown and their ties have been found and verified and/or Brown County Planning and Land Services has been notified of any discrepancies.

Client: Daniel Kielpikowski  
Tax Parcel: 21-5388  
Drafted By: NDK  
File: K-22523 CSM 120123.dwg  
Data File: K-22523.txt

**vierbicher**  
planners | engineers | advisors



Sheet One of Five  
Project No.: K-22523  
Drawing No.: L-12168  
Fieldwork Completed: 12/18/23